WINCHESTER PRESS

VOL. 71. No. 31. WINCHESTER, ONT., THURSDAY, DECEMBER 18, 1958 PRICE 10 CENTS



Best Public Speakers

Eastern Ontario's two top Public School orators are shown here following their victories at the final round held at Winchester Public School recently. George Wilson, 12-year-old son of Mr. and Mrs. James Wilson of Lemieux, Ontario, won first place and received the McCaffrey Cup. His address was "Electricity of the Ontario Hydro." Runner-up Lynne Markell is a daughter of Mr. and Mrs. Stuart Markell of Ingleside. She received the Brockville Rotary Cup.—*Photo by Daykin.*

Contest Open

100 CLUB SEEKING CARNIVAL QUEEN

Extensive Plans Made For Annual Winter Event

Winchester 100 Club is looking for a Carnival Queen to be crowned at the big Winter Carnival here on Friday night, January 23rd.

All girls, 15 years and over, living in the area outlined by the Osgoode-North Dundas District, including Williamsburg, are eligible to enter the contest. This district also includes South Mountain, Mountain, Hallville, Inkerman, Chesterville, Morewood, Metcalfe, Vernon and district.

Although definite plans have not been announced as yet, it was decided at a meeting of the Carnival committee Monday night that High School teachers in the area will be asked to cooperate in promoting what will be the biggest Carnival Queen contest ever held in this area.

Further details will be announced in another week or so. It is expected that girls wishing to enter the contest this year will be asked to fill out a registration form. It is possible that an elimination contest may be held if more than enough entries come in. Prizes to the winner will be both numerous and valuable. This will come in addition to being crowned Queen of the entire district. Sam Ault, Dudley Craig and Reg. Workman are in charge of the Carnival Queen contest, while Howard Willard is chairman of the over-all committee directing the Carnival this year.

This year's Winter Carnival promises to be more colourful than before and will include new acts by students of Winchester High School in their skating drill. There will also be comedy acts, costume and race events, and a Hoola Hoop contest on ice. Participants in this contest may use skates or shoes on the ice. Winners will receive cash prizes.

Climax of the evening will be the choosing of the Carnival Queen. If time permits there will be free public skating following the Carnival. All persons in costume and others taking part in the program will be admitted free.

100 Club

Members of Winchester 100 Club are reminded that the December luncheon-meeting will be held in the Hotel Winchester starting at 6.30 o'clock this Friday evening. The meeting has been stepped ahead one-half hour to facilitate Winchester businessmen whose premises will be open to Christmas shoppers from now until Christmas. At the same time it should be noted that Christmas Holly, $1.00 per package, will officially go on sale to-night. The town will be blitzed by some of the younger citizens, so expect a Holly salesman at your door. Revenue goes to the Club's welfare fund.

Dwayne Acres Receives High 4-H Club Awards

Carleton County's top 4-H Club member, Dwayne Acres, of Osgoode, was on the receiving line of a host of awards at the annual Awards Night held recently.

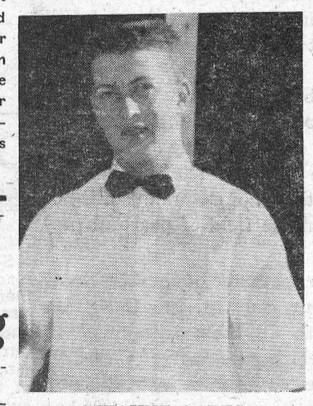

DWAYNE ACRES

Rated one of the top 4-H members in Eastern Ontario Dwayne, son of Mr. and Mrs. Cecil Acres, received an engraved gold wrist watch for top livestock entry from the Farmers' Co-operative; Hughes Campbell Award for high member in Metcalfe Calf Club; True type model, Ayrshire, for most outstanding 4-H boy member in Eastern Ontario; Kiwanis Trophy for top showman at Metcalfe Fair; Silver tray from Royal Bank of Canada for grand champion showman of Carleton County.

In addition he has received an all-expense paid trip to St. Louis, Mo., to visit the Purina Research Farms, courtesy of Purina dealers in Carleton County.

Dwayne takes a keen interest in farming, as the above accomplishments would indicate, and plans to continue his work with 4-H Clubs. He is a member of the Metcalfe Club in Carleton County.

RE-ELECTED

Hugh Blaine Heads Dundas Holstein Club

Hugh Blaine of Mountain was re-elected president of the Dundas Holstein Friesian Association at the annual meeting held in Winchester Town Hall. Sixty-five members attended the meeting following a noon luncheon at Hotel Winchester.

Mr. Blaine was chairman of the meeting which reported that the Association had a bank balance of $560.00.

John Powell of the publicity department of the parent association told the members of the new "Star Brood Cow" regulations. He explained the action of the executive in recommending the increase in ROP requirements for dams of bulls.

The meeting approved of the action by resolution which said in part, that a bull to be registered must have a dam with 100 per cent. BCA, if graded good plus or better; and 150 per cent. if graded good, only.

Grant Smith, fieldman of the association, spoke briefly and presented several Star Brood Cow certfiicates.

The following are the officers for 1959: President, Hugh Blaine; first vice president, Basil Dawley, Winchester; second vice president, Basil Adams, Williamsburg; secretary, Ed. Pearson, Morrisburg; treasurer, Ralph Fawcett, Winchester; assistant treasurer, Harold McMenomy, Inkerman.

Women's Institute Holds Annual Christmas Meeting

Members of Winchester Women's Institute held their annual Christmas meeting in the Legion Club Rooms on Tuesday evening. The room was appropriately decorated with Christmas colours and featured a nicely decorated Christmas tree.

Mrs. Charles Beedie presided for the business part of the meeting which revealed a bank balance of $125.00. A cheque in the amount of $10 will be sent to the Sick Children's Hospital.

The Christmas program included an exchange of gifts by members; contests, carol singing and readings; pantomime by Judy Coons, accompanied by Judy and Diane MacLean; Donna and Rhonda Kenney accompanied by Mrs. Howard Fetterly.

A Christmas draw made by Judy Coons produced the following winners: Quilt, Miss Caroline Coons; mat, Mrs. John Fader, and Christmas table centre, Mrs. Lottie Anderson.

The committee in charge, Mesdames Howard Fetterly, Fred Deeks, John Moffat, Reg. Fetterly and Roy Fawcett served refreshments. Those contributing to the success of the meeting were thanked by Mrs. Hugh Coons.

All American

Bridgelea Reflection Idena, purchased from Edgar and Ormond Craig at the all-Canadian Holstein Sale last spring by Fair View Farm, Healdsburg, California, has placed first in a very strong class and has been declared Reserve Grand Champion at the Cow Palace. She has also been named All-American. The cow sold for $2700.

R.A.F. Blair Honoured At Metcalfe

R. A. F. Blair, clerk of Osgoode Township for the past 36 years, who resigned in October was honoured this week. He was presented with a lazy-boy chair by acting reeve Thomas A. Stanley on behalf of the people of Osgoode Township.

Mr. Stanley thanked Mr. Blair for the "vast experience and storehouse of knowledge" which had helped to solve so many problems around the council table.

"In his own quiet and efficient manner Mr. Blair made many friends and led Council to feel that no problem was too big to solve," said Mr. Stanley.

Mrs. Blair was given a bouquet of white and gold chrysanthemums.

Others present at the presentation were: Deputy Reeve Dawson Brownlee; Councillors Milton Jeacle and Raymond Potvin, and the new Clerk-treasurer, John E. Boland.

FIRST GAME HERE JAN. 1st

Release Jr. 'A' Hockey Schedule

Junior A Hockey in the newly formed St. Lawrence-Ottawa Valley Hockey League will get underway in Winchester with an afternoon game at the Community Centre on January 1st, New Year's Day.

Kemptville will be the visitors playing Basil Dawley's Winchester crew. From all reports the four-team league should provide some fine hockey for district fans this year. Winchester, in particular, is expected to have a strong entry in the league. Other teams will come from Prescott, Cardinal and Kemptville.

Schedule of games in the league is as follows:

Dec.
29—Prescott at Cardinal.
Jan.
1—Kemptville at Winchester. (afternoon)
Cardinal at Prescott (night).
2—Winchester at Kemptville.
5—Winchester at Cardinal.
6—Kemptville at Prescott.
9—Cardinal at Kemptville.
Prescott at Winchester.
12—Kemptville at Cardinal.
15—Winchester at Prescott.
16—Cardinal at Winchester.
Prescott at Kemptville.
19—Prescott at Cardinal.
21—Kemptville at Winchester.
22—Cardinal at Prescott.
23—Winchester at Kemptville.
26—Winchester at Cardinal.
27—Kemptville at Prescott.
28—Prescott at Kemptville.
Cardinal at Winchester.
30—Prescott at Winchester.
Cardinal at Kemptville.
Feb.
2—Kemptville at Cardinal.
3—Winchester at Prescott.

Minor Hockey Players Asked To Register This Saturday

The call goes out from Keith Carkner, district supervisor of Minor Hockey. to all Minor Hockey enthusiasts of Winchester to be at the Winchester Community Centre this Saturday at nine o'clock.

Purpose of having all minors out this Saturday is to register all players and to determine how many there will be in each group. According to present plans the Community Centre will be used for minor hockey on Saturday mornings and afternoons. At the same time a call for help is being circulated for assistance in supervising or coaching one of the following groups:

Duffers, 5 to 8; Peanuts, 8 to 10; Pee Wees, 10 to 12; Bantams, 13 and 14; Midgets, up to 16; and Juveniles, up to 18.

Each group will have the ice for one hour starting with the Duffers at nine o'clock, followed by the order in which the groups are listed above.

Not so many kids are running away from home any more. The average television set is too heavy to carry.

Lloyd LaPorte Named Member O.D.H.A. Executive

Lloyd LaPorte of Winchester was named to the Board of the Ottawa and District Hockey Association at the annual meeting held in the Chateau Laurier on Saturday. Mr. LaPorte was the only new name added to the list of directors. He replaces Frank Hogan who was named second vice president.

Gaston Clermost of Thurso was elected president,, succeeding James P. McCaffrey. James Whitteker, of Cornwall, is first vice president; W. B. George, Kemptville, treasurer, and Cecil Duncan is the secretary-registrar.

Members of the executive in addition to Lloyd LaPorte are: Dr. S. H. Hutt, Chesterville; Alex DaPrato, Alexandria; W. R. Elliott, Renfrew; Len Leclair, Ottawa; George Harop, Cornwall; A. C. Runcian, Brockville, and J. A. Fauvell, Buckingham.



A Kiss To Build A Dream On

Santa received an overwhelming greeting from more than 1500 admirers when he visited Winchester earlier this month. Here he is shown in a typical pose as one of the many youngsters whispers "something good" in Santa's ear. The parade and visit were sponsored by Winchester Chamber of Commerce.—*Photo by Daykin.*

Plan Soil And Crop Improvement Conference At Kemptville

The Annual Conference of the Eastern Ontario Soil and Crop Improvement Association will be held on December 29, 30 and 31 at Kemptville Agricultural School. An interesting and instructive program has been arranged, during which there will be a special meeting for potato growers on Monday afternoon, December 29th.

Registration is at 11 a.m. on the 29th. A. M. Barr, Principal of Kemptville Agricultural School, will extend a welcome during the luncheon which follows.

The afternoon program will deal with the importance of good seed and the subject of weed control. Among the speakers will be D. L. Parks, K.A.S., whose subject will be "Field Crop Recommendations for 1959." "Sowing and Killing Weeds" will be discussed by A. G. Grubbe, Agricultural Representative for Lanark County, and John Steele, assistant Agricultural Representative for Leeds County; and Prof. George Jones, O.A.C., will talk on "New Chemicals for Weed Control."

Monday evening, W. H. McDonald, Bank of Nova Scotia, Toronto, will speak on "Financing the Farm Business." Russell C. Hodnet, County Agent, of Watertown, N. Y., and George Gear, Agricultural Representative, Bruce County, will discuss "Managing the Farm Business."

Tuesday morning, December 30, will be chiefly devoted to

See "Conference" Page 10

Handy Tips For Brighter, Safer Christmas Lighting

To help you make this Christmas season the brightest, safest ever, here are some worthwhile hints on decorating, inside and outside, all around the house.

CARE FOR YOUR TREE

As soon as you bring the tree home, stand it in a pail or tub filled with water until you are ready to set it up and trim it. This will prolong the life and appearance of the tree, keep the needles from falling, and minimize the danger of fire.

HOW MANY LIGHTS?

Too often, the number of lights used to trim a tree is arrived at by guesswork, and results look disappointingly "spotty." There is a formula, however, which does away with much of the guesswork and helps produce an evenly lighted appearance. To achieve what professionals call a "good lighted effect," try this formula:

Height of Tree (in feet) x Width of Tree at Base (in feet) x 3.

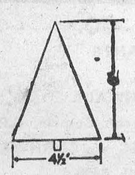

Fig. 3

Let's say your tree is 6 feet in height and 4½ feet wide at the base (See Fig. 3). The formula would work like this:
6 x 4½ x 3 = 81 lights for "good lighted effect."

While personal taste is the last word in decorating Christmas trees, each year finds more families adopting the above formula which will help in bringing out the natural beauty of their tree and give a "good-lighted effect":

Size of Tree	*Number of Lamps Required*
4'	36
5'	56
6'	81
7'	110
8'	144
10'	225

TRIMMING YOUR TREE

Keep your tree stand waterwell full and your tree will remain fresh and fragrant throughout the holidays.

Bear in mind that tree trimming follows a fundamental rule of women's fashions—accentuate the opposite. If your tree is tall and slender, decorating lines should tend toward the horizontal. (See Fig. 1). If it is short and full, trim your tree along lines which tend to be vertical. (See Fig. 2). Applying this simple rule will help you bring out the best in the tree.

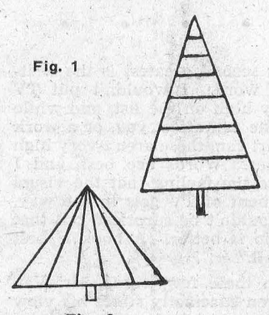

Fig. 1

Fig. 2

WHERE TO START

Trees should always be trimmed from the top down. In working from the bottom up, a trimmer is literally "in his own way," and runs the risk of knocking the tree down. So start at the top, with your angel or star ornament, and work down.

After your tree-top ornament is firmly in place, string the tree lights, using the formula outlined above for a good lighted effect. Reflectors and halos are available at modest cost, and these greatly increase the brilliance of tree lights. Next, add your "continuous" decoration, such as strung popcorn. Follow this with glass ball ornaments, snow balls, candy canes and similar decorations. Last, add aluminum or lead tinsel, one piece at a time, and finish perhaps with a spray of artificial snow.

MOST IMPORTANT—SAFETY

From coast to coast, some 3,500,000 families will light up their Christmas trees this year. If all of us practice safety, we may make this the year when no Christmas tree fire sweeps through a Canadian home, turning a family's joy into grief. There is a highly effective way to protect against short circuits and overloading. Simply make sure you plug a safety "fused" plug set (such as those offered by NOMA LITES) into your original source of current and then add your other decorative sets to this set. This will ensure protection against overloads and short circuits, and prevent darkened rooms due to blown-out fuses. In addition, inspect all light sets carefully for fraying or exposed wire. Let's make this Christmas the safest on record.

INDOOR FOCAL POINTS

Windows, end tables, mantles, foyer tables and stair rails are all decorating focal points at Christmas. Window wreaths and candoliers come in a wide variety to suit the individual taste, while end tables lend themselves to small artificial Christmas trees with lights that bubble or twinkle merrily. Mantles provide an ideal setting for angel figures, candles, and lights with reflectors sets into a background of evergreen branches. (See Fig. 4). Foyer tables are just right for a "specialty" display,



Fig. 4

such as illuminated paper poinsettas in a centrepiece basket. Your stair rail, aglow with lights tucked between pine and laurel branches will add still more cheer to your holiday.

OUTDOOR DECORATIONS

The exterior of your home and your grounds offer tremendous decorating opportunities. But practice safety outside as well as inside. Make sure all outside wire is No. 12 or 14, rubber insulated and heavy duty.

The best source of current for outdoor lighting is a permanent, protected outdoor-type receptacle, or a garage or porch lamp. Even without such an outlet, you can safely reach an indoor receptacle. Merely drill a hole in a board which will fit a convenient window snugly. Close



Fig. 5

the window on the board and run the outdoor wire in through the hole in the board. The window can be "brace-locked" with a stick (Fig. 5).

YOUR DOORWAY AND EAVES

Lights in outline form around a doorway, outdoor candles and lighted sprays are highly successful main entrance decorations, proved over years of use. Many standing "specialty" units, such as Santas, Snowmen, Carolers and the like have more recently come into greater use near front doorways.

The eaves of your roof represent an ideal display point for Christmas lighting. The most common difficulty in eave lighting is a tendency for lights to sag. Eliminate this problem by running the outdoor Christmas sets through drive rings hammered into the eaves at regular intervals up to the house corners and roof peaks. The drive rings will carry your Christmas string of lights in straight and beautiful lines, outlining your home perfectly. (Drive rings are available at hardware stores everywhere). (See Fig. 6).

LIGHTING EVERGREENS OUTDOORS

Evergreen trees on your front lawn can be especially appealing when lighted. Generally, lights of a single color are preferred on outdoor evergreens. For an enriched effect, however, try this. Make your topmost



Fig. 7



Fig. 6

light white, and mix perhaps two blue lights with an overall pattern of green lights.

In order to protect a valuable Blue spruce or Douglas fir, build a simple "teepee" to carry the light strings. Pound stakes into the ground around the tree, inside the spread of the branches, at regular intervals. Then lead rigid wire up from the stakes to a point several inches below the tree-top. Fit a padded wire collar around the tree stem at this point and fasten wires to the collar. (See Fig. 7).

LIGHTING DEALER CAN HELP

You may have found just the decorating idea you are looking for. If you have not and have a problem discuss it with your local Christmas lighting dealer. He will have information on all new products and developments.

Important!

Subscribers and especially advertisers and correspondents to The Press are asked to note that this paper will be published one day earlier during the next two weeks. This means that The Press will be distributed on Wednesday morning instead of Thursday. To facilitate this early date we would ask that all district news be forwarded to this office so that it reaches here not later than Monday afternoon. Advertisers, too, should keep the above publication dates in mind as all advertising copy should be in this office not later than Monday morning during the next two weeks.

THE WINCHESTER PRESS

W. F. WORKMAN, Publisher.

Established in the year 1888.

Published Wednesday Afternoon. Dated Thursday.

Subscription Rates: $3.00 per year in Canada; $4.00 per year in the U. S. A., payable in Advance.

Member of the Canadian Weekly Newspaper Association and the Ontario Weekly Newspaper Association.

Guaranteed Circulation over 2100.
Advertising Rates on Request.

Authorized as Second Class Mail, Post Office Department, Ottawa.

Volume Seventy-One. Thursday, December 18, 1958.

Christmas 1958

Now is the season when we sing "Peace on earth." An inseparable part of the ageless Christmas message is the angels' exhortation of the shepherds outside Bethlehem: ". . . . on earth peace, good will toward men." It is a goal which men of good will have sought through all the centuries of Christendom.

The quest has been beset by almost constant frustration. Wars have grown in scope as the world's population has grown, and their destructive ferocity has increased with the increase of man's scientific knowledge.

Nearly 2,000 years after the first Christmas, when the Son of God came to bring peace to the world, there is no peace. Even though there is no ominous nuclear flash on the horizon, no sound of gunfire in the streets, we know peace is still not with us.

There were wars and rumors of war, social unrest and injustices of all kinds when our Lord was born, and this condition has maintained. There are times when it seems we must surely conclude "time of troubles" is here to stay. No sooner were we momentarily "disengaged" from a Middle Eastern crisis in Jordan and Lebanon, a few weeks ago, than West and East found themselves on the edge of mortal danger over Quemoy. Canada saw its worst unemployment in years, last winter, yet we have had more strikes in the year now closing than in any year since the end of the War.

Inflation is rampant. The cost of living index has risen by well over 50 points since the end of World War II and the actual wage index has increased by 87 points. We have allowed costs and prices to spiral upward as if there were no limit to the amounts that could be expected from the consumers. The spending spree that began with the end of hostilities keeps on and on, and more money was spent on luxury buying these past few weeks than in any previous time in history. Officially and unofficially we have encouraged organized groups to demand and to collect more than an equitable share of the wealth we produce.

It may be asked what all this has to do with Christmas 1958.

Christmas is the season of the year when our thoughts, by the very nature of the event we celebrate, should cause us to think of peace and how best we can fulfill the mission that the Christ came to earth to perform.

It has long been known that one of the chief aims of Godless communism is to reduce the powers of freedom by an economic war. As Prime Minister Diefenbaker has pointed out, the threat of Communism is not the ICBM, but in the field of peaceful production.

The massive character of the Christmas celebration in our country, the Christmas trees alight, with all their trimmings, in such an overwhelming number of Canadian homes, the "Adeste Fideles" heartily sung by men and women who are anything but fideles—all this by itself constitutes a phenomenon of imposing proportions.

Too sombre a theme for the Christmas season? We think not. Before we become immersed in Yuletide pleasantries should we not give sincere thought to the true meaning of Christmas? The least we can do, if we profess to be men of goodwill, is to honour the Christmas message and its Author. When we do this, we will then have every right to rejoice and be glad and join the heavenly throng in singing: "Glory to God in the highest, and on earth peace, good will toward men."

More Home Accidents In Winter

Ordinary accidents cost Canadians more than $3,000,000 annually, and most of them occur during the winter months, according to the All Canada Insurance Federation.

Officials of the Federation, which represents more than 200 fire, automobile and casualty insurance companies, said accidents in and around the home were more prevalent during winter months because of ice, snow and increased use of heating equipment.

Insurance authorities recommend the following precautions against personal and public accidents this winter:

1. Keep sidewalks shovelled and sanded at all times.

2. Don't leave snow shovels, ice picks or children's toys lying about house and grounds.

3. Make sure the approaches to your house are safe at all times for family, visitors and tradesmen.

4. Check roof and eaves often to see that there is no danger from falling ice or snow.

5. Keep small children from playing on icy roads.

6. Take particular care when a cold period follows a thaw.

7. With children spending more time indoors, guard against toys left lying on floors and stairs.

8. Keep children away from portable heaters, stoves and fireplaces.

9. Never leave small children alone in bathtubs, or in the kitchen.

10. Make sure all manual and electric power tools are put away safely when not in use.

Householders — male and female—are urged to clip the above precautions and keep in a conspicuous place, and do everything possible to prevent accidents in the home.

Beware Of Phony "Bargains"

Bargain-hunting shoppers are being fooled every day by dealers displaying phony price tags, an article in the December Reader's Digest charges. Fraudulent tags supplied by dishonest manufacturers and distributors allow retailers to offer huge—but fake—discounts. Unwary customers frequently pay more for these "bargains" than the list price.

One distributor recently advertised watches selling from $9.50 wholesale. With each order, retailers got a choice of resale tags labeled from $16.95 to $49.95. In another case a perfume firm advertised its product to consumers at $18.50 per ounce, then sold to retailers for 50 cents. Customers who thought they were getting a bargain at $4.50 a bottle actually paid a mark-up of 90 per cent.

A popular variation on the phony price-tag theme is misbranding, reports Don Wharton in the article. One Detroit store offered a huge discount on a window-fan, which came in a carton marked General Electric. But G. E., an innocent party to the fraud, has made only the cord.

Many honest manufacturers try to resist the phony schemes. But they're caught in a squeeze between greedy retailers and bargain-crazy shoppers. To stay in business, they have to jack up their prices so that retailers can offer customers the illusion of a bargain.

With Christmas shopping nearing its peak, "caveat emptor" (let the buyer beware!") is better advice than ever. Beware of buying just because an item is marked down; stick to products of manufacturers with established reputations. Most important, shop around before making any major purchase. Learn what the actual market price is.

If you are duped despite these precautions, do something about it. Notify your local Better Business Bureau or Chamber of Commerce. Send copies of your complaint to the newspaper or broadcaster who featured the ad.

By registering your complaint, you may help to curb vicious practices that are now so widespread as to be the subject of legislative proposals. If fictitious pricing isn't curbed, government may have to compel retailers to display on each piece of merchandise the actual price they paid. This, says the Digest, would be an unfortunate extension of government into yet another field. To prevent it, each must do his share to end the evil of price-tag fakery.

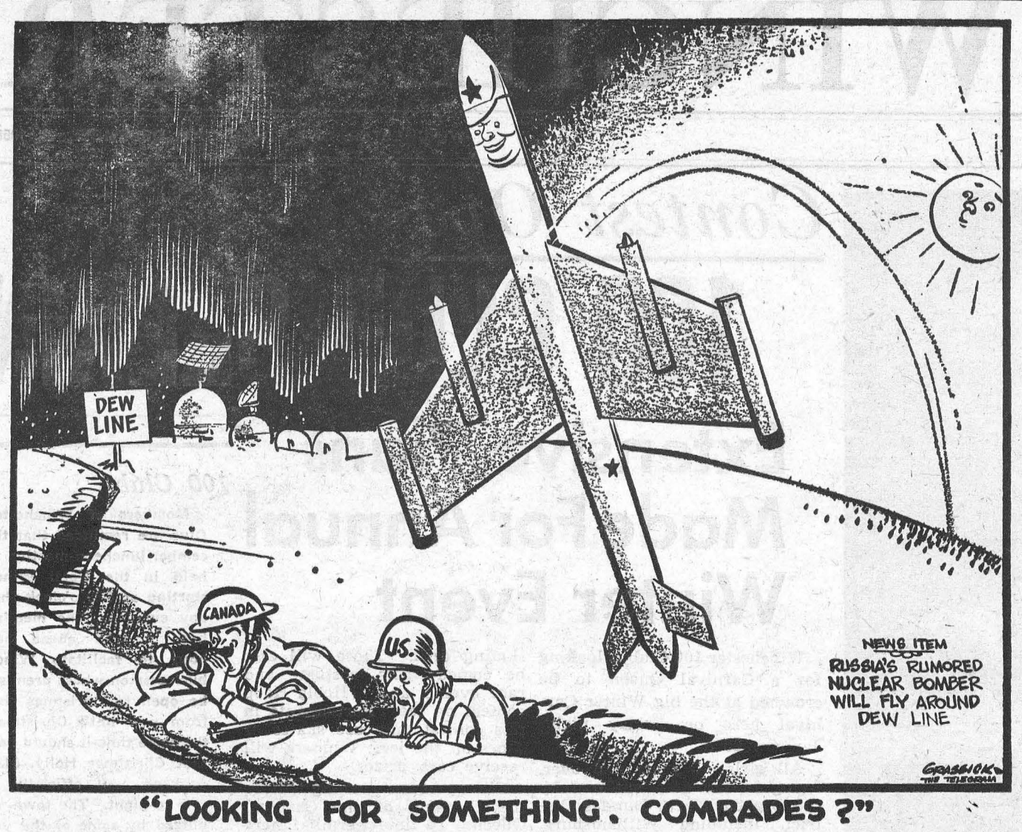

"LOOKING FOR SOMETHING, COMRADES?"

OF MANY THINGS . . . .

A CHRISTMAS EXPERIENCE

(By Ambrose Hills)

Something about the man made me stop, in the big department store, to watch him. He was middle-aged, heavy-muscled, and his face was tanned and burned by the wind—a working tan, not the loafer kind you get at the beach. He was pulling out a worn leather purse, and there were laugh-wrinkles starting to show around his eyes as he said, "I'll take that one."

It was a toy wagon, a big one, and the price was high. He was serious and intent as he counted out the bills and gave them to the clerk. I knew that every single bill represented hard work in the bush, or field, or on some trapping line. There were no easy dollars there. Every cent represented the man's willingness and ability to do things, to produce the goods that we softies in the city take for granted.

I looked at the wagon. "It's a beauty," I said. "Built right."

He said, "The boy saw it in the paper. He'd rather get one good thing for Christmas than lots of junk." There was pride in the man's voice both for his son and for the wagon—a thing built well by a manufacturer proud to put his name on it.

In that store crowded with slickly-dressed customers and clerks, this man stood out as a real man. I don't know what his income would be, but I'd guarantee his output. It would be a great thing for the world if there were more like him, with the same kind of pride in quality, and the same scorn for junk. If all men produced as he did, there would be no junk. Virtue and integrity and strength were stamped all over him.

I remembered my own childhood. My father was a blacksmith, and it used to be said that every nickel he earned was pounded out of hot iron. We didn't get many Christmas presents, either; but there was no junk, because my father couldn't tolerate a machine (or a man, either) that wasn't rugged and efficient and serviceable. When he gave Christmas gifts, they were the best. He never bought a cheap item in his life; everything in our home bore the trademark of a topflight manufacturer. He would have been enraged by some of the shoddy workmanship of today; but he would not have blamed the manufacturers as much as the people, the buyers, the thousands who have lost their respect for strength and integrity and productiveness.

I find myself wishing, from time to time, that we could bring forward into these present days more of the respect for quality and integrity felt by the men who made this country. The best Christmas gift Canada could have would be a host of such men who produce the best and insist on the best for their children, and for themselves. Better still would be a population that appreciated its strong men and respected them. Then there would be more items about which you could honestly say, "It's a beauty, built right."

I hope every reader will get, this Christmas, all the good things he has earned . . . and none that he hasn't.

MEDITATIONS . . . . .

(By Cecil W. Tuininga)

Zechariah 3:2—"And the Lord said to Satan; The Lord rebuke you, O Satan! The Lord who has chosen Jerusalem rebuke you."

The prophet Zechariah lived and prophesied in the days of Ezra and Nehemiah. These were the difficult days of the rebuilding of the temple services. The Jews that had returned out of exile were few in number and their enemies many and powerful. It was therefore a time of trial for Israel and because of it there existed the possibility that the people would become discouraged and give up this work of the Lord. For this reason the Lord shows the prophet Zechariah eight visions to comfort and encourage the people.

In this particular vision, out of which the above text has been taken, the prophet is given a glimpse of the contest that takes place in the spirit world in behalf of God's people. Satan is there before God's throne accusing God's people. It seems that he has a just complaint against them, for they are no sooner back from exile or they are again committing the same sins for which they had been sent into exile. Satan, who desires to have this people destroyed because the Messiah was to be born out of it, is seeking to kindle God's wrath against his people anew. Satan hopes that God in anger will destroy these Israelites.

Satan's complaint does not stand, however, and the Lord rebukes him. The Lord rebukes Satan because his deductions are all wrong. Satan has concluded that a man is saved by his own good works. He thinks that the Lord accepts those only who are worthy of divine favor. The Lord shows him that this is not true at all, but that the Lord saves merely out of grace. Therefore Satan is rebuked, because the Lord had chosen Israel. And the vision shows how the Lord clothes his elect with the righteousness of Christ out of grace. Notice the words of the Lord to the high priest Joshua after he has been clothed in this vision. The Lord says to Joshua: "Behold, I have taken your iniquity away from you, and I will clothe you with rich apparel."—Zecheriah 3:4. It is not Joshua (who here represents the people of Israel), but the Lord, that takes his iniquity away from him.

Joshua, representing Israel (and therefore Israel in Joshua), is saved by grace. But this does not clear him of all obligations. Rather, salvation by grace brings obligations. The Lord save His elect so that they may be his children and glorify Him in every part of their life. And it is contingent upon the obedience of God's children whether His Church shall continue or not. Therefore the Lord says to Joshua, "If thou wilt walk in my ways, and if thou wilt keep my charge, then thou also shalt judge my house, and shalt also keep my courts."—Zech. 3:7.

So Israel is taught that they are not God's people by merit but by grace, and that grace does not cancel responsibilities but rather emphasizes them. That call comes to us today also, for of us the Lord says, "But ye are a chosen generation . . . a peculiar people; that ye should shew forth the praises of him who hath called you out of darkness into his marvellous light."—(I Peter 2:9).

OTHER EDITORS' VIEWS . . . . .

BONDS OF FREEDOM

(Christian Science Monitor)

This is a season of the year that might be called "Churchill time." His pictures appear in the world press, and his latest words are quoted, or earlier statements requoted, as his anniversary rolls round.

Among those who have honored him this year is the International Rescue Committee, whose headquarters are in New York. On the occasion of its 25th anniversary celebration the committee a few days ago named Sir Winston Churchill as this year's recipient of the Admiral Richard E. Byrd Memorial Award.

The Committee is a refugee welfare organization whose work goes back to that year 1933 when the current struggle for freedom was beginning in earnest as Hitlerism rose in Germany along with Fascism in Italy and Japan, before Communism had acquired such power to menace liberty.

In selecting Sir Winston for this year's award the committee has chosen that man whose name will go down in history as perhaps the most vigorous, courageous, and undeterrable defender of freedom in more than a century. Sir Winston must have felt that in accepting the award he was only exchanging a nod of understanding between himself and others whose attachment to freedom is too profound to need much verbiage for its expression.

MR. VAN DOREN ON "COMMUNICATING"

(Cornwall Standard-Freeholder)

An erudite young man who won fame and a small fortune on one of the now-defunct American television quiz shows, Mr. Charles Van Doren recently came out with some thought-provoking statements during an interview with a TV columnist. Mr. Van Doren, currently appearing on a morning TV program as well as filling a professor's post at Columbia University, discussed a wide range of subjects in his talk with the writer. But the one topic which caught our eye was that "On Communicating," of which Mr. Van Doren says:

"The greatest medium of communication is the spoken word. The second greatest is the written word. I wouldn't put TV very high on the list, and while music can affect you, or a work of art can, these aren't very high either. Words are best, and I have the feeling that the visual element of TV gets in the way. I wouldn't be surprised but that radio is better. A book is best of all."

In these few words, Mr. Van Doren succinctly states his view on a subject of widespread interest. For those who have come to regard TV as the be-all and end-all among our mass communication media, his comments may come as something of a shock. But Mr. Van Doren, who makes it clear he prefers teaching to his television career, has spoken for the record and his remarks provide more than just a little food for thought.

HEARD THIS ONE!

First Dog: "If I were rich I'd go to a psychiatrist every day."

Second Dog: "Why? You crazy or something?"

First Dog: "No, it's just that I love to lie on couches."

The 7th Column

Shopping days are getting fewer (only five left) and the days are getting shorter. Seems only a short while ago that we were talking about the longest day in the year. More proof of the speed of time. And although the winter looks like a long, dreary time it, too, will pass along and before we know it Robin Red-breast will be back chirping his familiar spring song. In the meantime, it looks like a good old-fashioned winter.

* * * *

A meeting of 2,000 Sudbury women protesting strike conditions in that city may bring some needed action in that northern Ontario community. The meeting was called by the up-in-arms women because the strike at International Nickel Company was harmful to children of the men on strike—no money for food, clothing, etc. Naturally, the meeting was held against the wishes of the Union. But we're glad it was held, and we hope it brings some results. It's this kind of action that is needed more often to-day to fight against a unionism that, by its actions, is threatening the whole economy of our nation.

* * * *

100 Club Winter Carnival is slated for January 23 this year, and again there will be a Carnival Queen contest. Prizes to the winner should be both numerous and valuable. Particulars as to qualifications for the contest are published elsewhere in this issue. Read them and make sure you enter if you are eligible.

* * * *

Church services are particularly impresive at this time of year—more so because of the beautiful carols and the Christmas message which is the basis for all sermons. If you aren't a church-goer this is a good time to start, and a good way to celebrate the most important birthday in the world.

* * * *

With the Yuletide season upon us we would urge everyone to watch their driving. A box of beer or a bottle of whiskey never have and never will mix with gasoline. If the two are combined there is generally an explosion — sometimes a deadly one. During this year-end holiday season keep this in mind at all times: "If you drive, don't drink — if you drink, don't drive."

* * * *

Weather permitting, skating will be in full swing at the Winchester Community Centre this Saturday night. Hockey is expected to follow shortly, with Winchester Juniors opening the season here on New Year's Day. Skating is good exercise and hockey is a good spectator sport, and the Community Centre needs your support. Get the idea?

Professional Cards

CASS & CASS
LAW OFFICE
Winchester, Phone 11.
Chesterville, Dial 735
Bank of Nova Scotia Block.

G. WILLIAM GORRELL
Barrister, Solicitor, Notary Public
Office Phone..KIngsdale 3-2577
Residence.....KIngsdale 3-3195
MORRISBURG - Ontario

WINCHESTER L.O.L. 862
Meets regularly in the Orange Hall, Winchester, at 8 p.m. on the second Monday of each month. Visiting Brethren always welcome.
Benson George, W. M.
Doug. Johnston, Rec.-Sec'y.

S. EARL FREELAND, C.L.U.
District Representative for the Manufacturers' Life Insurance Company
Special Services offered in connection with Group Pension Plans, Group Insurance, Estate Analysis, etc.
Phone 292 - Winchester, Ont.

LOUIS WEINER
All kinds of Poultry wanted at all seasons. Wool wanted. I buy all kinds of Hides.
Phone 170 - - Winchester

For Cemetery Memorials See
W. J. L. BOYD & SONS
Representing
R. M. Best Granite Co., Kingston, Architects and Craftsmen of Civic and private Memorials. Church Memorial of Bronze, Marble and Brass.
PHONE 144 - WINCHESTER

LYALL M. CROWDER
Representative For
Mutual Life of Canada
Automobile - Fire - Wind, Etc.
Write, or Telephone 606 r 41, South Mountain, Ont.

FRANK J. JORDAN
Barrister - Solicitor - Notary
Chesterville Hotel—Saturday Mornings.
Afternoon Appointments.
Phone PA 8-3110, Ottawa, Ont.
Write: 63 Sparks St.

HOWARD E. BICCUM
and
HAROLD D. POAPST
District Representatives for North American Life Insurance Co.
A complete Insurance Service for all lines of Fire and Casualty Insurance, including Hospitalization. Also Real Estate Brokers. Telephone 285, Winchester.

HENDERSON LODGE, 383 A. F. & A. M., WINCHESTER
Meets in the Masonic Hall, Royal Bank Block, on second Friday of each month, at 8.00 p.m.
Visiting Brethren Welcome.
WALTER BEZANSON, W. Master.
DR. W. A. SHERWOOD, Secretary.

LADIES' AUXILIARY, Canadian Legion, B.E.S.L.
Branch 108, Winchester
Meets Third Thursday of each month at 8.00 p.m. in the Legion Hall, Winchester. All eligible women welcome.
MRS. HELEN COONS, President.
MRS. JOYCE LEVERE, Secretary.

CANADIAN LEGION B. E. S. L.
Branch 108, Winchester
Meets the First Monday of each month in Legion Hall, Winchester.
All War Veterans Welcome.
RON. ALEXANDER, President.
KEN. SUMMERS, Secretary.

CO-OP AUTO INSURANCE
For information contact County agents, Byron Martin, Hallville; Phone 602r34, South Mountain; Edwin McIntosh, Williamsburg, Phone KI 3-2294 Morrisburg; W. J. Masteson, Chesterville, Phone 674, Chesterville; Lorne Mellan, Brinston, Phone 25r3, South Mountain.

ATTENTION CAR BUYERS
Our Low Cost Financing and Insurance Plan will help you make a better deal. BEFORE you buy talk to us.
Biccum & Poapst
Insurance and Real Estate
Phone 285 - Winchester

GRAHAM L. CASSELMAN
Crown Life Insurance
Group Insurance - Pension Plans
Phone 346W5 - Winchester

ARTHUR A. CRAWLEY & CO.
OTTAWA - MONTREAL - BROCKVILLE - TORONTO
SUDBURY - NORTH BAY - SAULT STE. MARIE
Ottawa Address—387 Albert Street Telephone 3-7715.

MacLEOD, COMRIE & CO.
CERTIFIED PUBLIC ACCOUNTANTS
MUNICIPAL AUDITORS
OTTAWA
Donald MacLeod, C.P.A.
Licensed Trustee for Bankruptcy.
316 O'Connor St., OTTAWA
Tel. CE 2-4123
CORNWALL
Bryson Comrie, C.P.A.
338 Second St. W., CORNWALL
Tel. 3400



Clowns Help Santa Claus Parade

Even the clowns got into the act at the Winchester Santa Claus parade. Here three of them are shown doing some of their antics which helped make this year's parade the biggest and best ever. 1500 youngsters also turned up at the Community Centre to greet Santa.—*Photo by Smith*

In Ontario

New Driver Demerit System Starts February 1

The driver improvement work of the Ontario Department of Transport will be stepped up beginning February 1st, as the province joins the more than 20 existing jurisdictions with driver demerit point systems in operation.

The system has a graduated process of reminding drivers to drive their best at all times. It is based solely on the record of convictions for driving offences over a two-year period. Points are assessed as conviction information arrives in the Department's recording branch, and the number of points varies with the seriousness of the offence. This has been calculated from studies of Ontario's accident experience as well as studies of experience with point systems elsewhere.

Following is a brief summary of points charged for various offences: Drunk driving, driving while ability impaired, criminal negligence, obtaining a licence by fraud, 12; Failing to remain at scene of accident, 9; Careless driving, racing, exceeding speed limit by 30 m.p.h. or more, 5; Exceeding speed limit by more than 10 m.p.h. and less than 30, failing to yield right of way, failure to obey stop sign or signal lights, failure to report an accident, 3; Speeding 10 m.p.h. or less over the speed limit and all other moving violations, 2.

The Ontario Plan is in three stages:

1. When a driver has accumulated six points he is sent an official warning.

2. At nine points he is called in for a personal interview by a trained officer and may be placed on probation or be recommended for licence suspension for a short period.

3. At twelve points a three-month licence suspension will be mandatory.

When the period of suspension has been served the driver will be reinstated without points against his record. He will, however, receive a suspension of six months, rather than three, if he accumulates a further twelve points within a one-year period of licence reinstatement.

A responsible driver has nothing to fear under the Points system. It would be necessary to have six convictions carrying two points each in a two-year period to receive the mandatory suspension of three months. Two years from the date of a conviction carrying demerit points, those points are deducted from the driver's record.

Driver, rather than owner identification, must be established for appropriate action to be taken. The new demerit points system is a positive forward step in identifying the chronic violators and in taking constructive corrective measures. As an integral part of the Highway Safety Program it seeks to correct those with bad driving habits, thereby making the streets and highways safer for pedestrians and motor vehicle operators alike.

X-Ray For Santa



Wise old Saint Nick takes time out for a chest X-ray to make sure he isn't spreading TB germs to the children he loves. He urges all prandparents to follow his lead. TB case-finding activities of the tuberculosis association are supported by the Christmas Seal Sale now going on throughout Canada.

Flowers . . .

of lasting beauty

For

CHRISTMAS

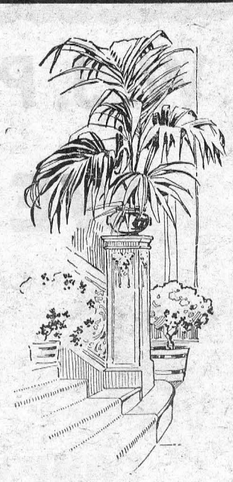

CHRYSANTHEMUMS, per Doz.	$8.00 to $10.00
CARNATIONS, per Doz.	$5.00, $6.00, $7.00
ROSES, per Doz.	$5.00 to $10.00
SNAPS, per Doz.	$3.00 and $4.00
POMS, per Bunch	$3.50

Plants

AZALEAS	$5.00 to $7.00
BEGONIA	$1.50 to $2.00
POINTSETTA	$2.50, $3.00, $3.50, $5.00 and $7.00
CYCLAMEN	$3.00 and $5.00
POTTED MUMS	$3.50
CHERRIES	$1.50
MIXED PANS—Ferns and Pointsettas	$2.50 to $3.50

VICE & CRAIG

Winchester Phone 13 Ontario



If my Line's Busy – call VICE and CRAIG for FRIGIDAIRE

Give one of these . . . .

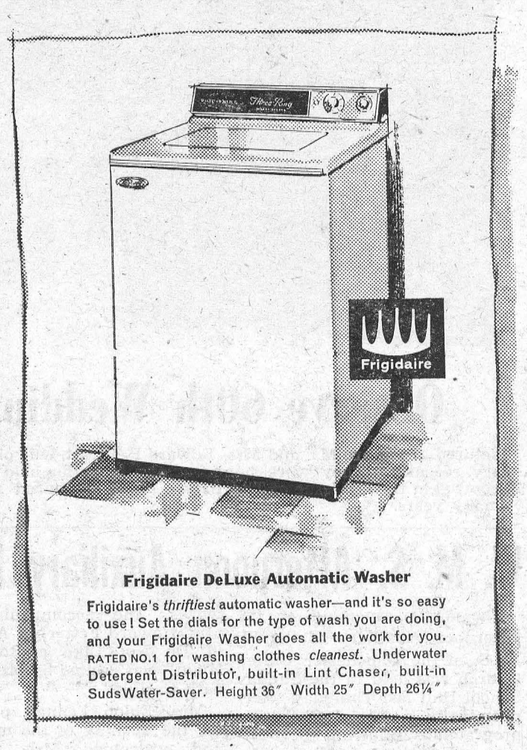

Frigidaire DeLuxe Automatic Washer

Frigidaire's *thriftiest* automatic washer—and it's so easy to use! Set the dials for the type of wash you are doing, and your Frigidaire Washer does all the work for you. RATED NO.1 for washing clothes *cleanest*. Underwater Detergent Distributor, built-in Lint Chaser, built-in SudsWater-Saver. Height 36″ Width 25″ Depth 26¼″

Washers

Saves time! Saves hard work! Every woman of the home would be thrilled to have this beautiful Frigidaire Washer. MDR Washer, $389.95

WHITE CHRISTMAS SPECIAL

$329.00

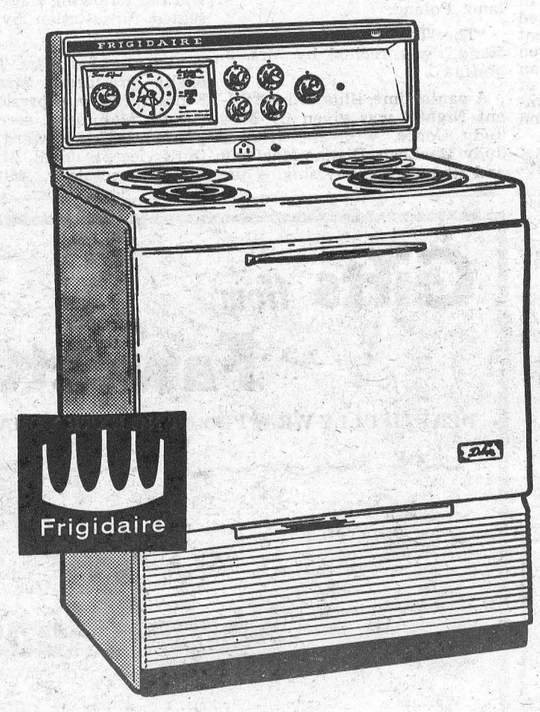

Ranges

MODEL RDG (shown above)—A beautiful 30-Inch Range, with glass oven door, easy to operate Control—modern in every sense. Was $309.95

WHITE CHRISTMAS SPECIAL

$249.00

MODEL S-2-8C—A compact Range with all essential cooking features — only 21 inches wide. Was $199.95

WHITE CHRISTMAS SPECIAL

$139.00

MANY OTHER MODELS AND PRICES.

. . . . Say . . . .

. . . Merry . . . .

. . . Christmas . . .

. . . . To . . . .

. . . "MOM" . . .

. . . . With . . . .

. . . . a . . . .

. . . . Washer . . . .

. . . . and . . . .

. . . Dryer . . .

Don't Forget Our Lucky "7" Purchase Event

7 Winners

7 Prizes

WHITE CHRISTMAS SPECIALS

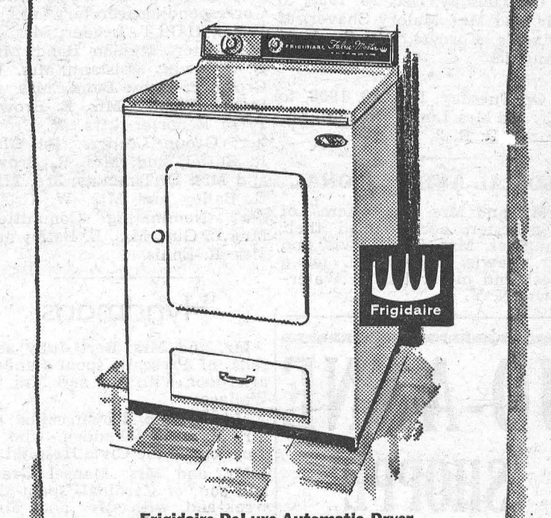

Frigidaire DeLuxe Automatic Dryer

Frigidaire's *thriftiest* Electric Dryer, with most of the features of their highest-priced Dryers! Dries anything washable with just *one* setting of a dial. "Wrinkles-Away" feature dries many of your washables without a wrinkle. You save hours of ironing time! Easy-to-clean Lint Trap, push-button Door Opener. Height 36″ Width 27″ Depth 26¼″

Dryers

A Gift that Mom will appreciate every day of the year. DDC-59 Dryer, $239.95

WHITE CHRISTMAS SPECIAL

$200.00

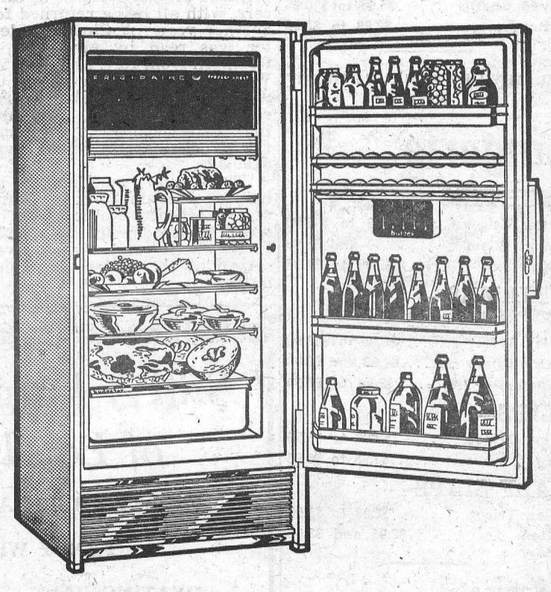

Refrigerators

10.4 Cu. Ft. Super Frigidaire Refrigerator with full-width Freezer Chest. A terrific Christmas buy at this very special price.

Was $367.95. **NOW ONLY** **$239.00**

VICE & CRAIG

Morrisburg, Williamsburg and Metcalfe

PHONE ZEnith 7-2900

Phone 13 - Winchester

Especially For Women

Hospital Births

Following is a list of babies born at the Winchester District Memorial Hospital during the past week:

On Tuesday, Dec. 9, 1958, to Mr. and Mrs. Ronald Cameron, Morrisburg, a son.

* * * *

On Wednesday, Dec. 10, 1958, to Mr. and Mrs. Ronald McLean, Morrisburg, a daughter.

* * * *

On Thursday, Dec. 11, 1958, to Mr. and Mrs. Sherman Hoy, Manotick, R. R. 2, a son.

* * * *

On Thursday, Dec. 11, 1958, to Mr. and Mrs. Merle Casselman, Morrisburg, R. R. 1, a son.

* * * *

On Friday, Dec. 12, 1958, to Mr. and Mrs. Archie MacDonald, Chesterville, a son.

* * * *

On Saturday, Dec. 13, 1958, to to Mr. and Mrs. Pieter Hoogenboom, Mountain, R. R. 3, a son.

* * * *

On Saturday, Dec. 13, 1958, to Mr. and Mrs. Gordon McIntosh, Crysler, a daughter.

* * * *

On Saturday, Dec. 13, 1958, to Mr. and Mrs. Douglas Angus, Winchester, a son.

* * * *

On Monday, Dec. 15, 1958, to Mr. and Mrs. Sigmar Sommer, Kemptville, a daughter.

* * * *

On Monday, Dec. 15, 1958, to Mr. and Mrs. Andre Tschoumy, Iroquois, R. R. 2, a daughter.

* * * *

On Tuesday, Dec. 16, 1958, to Mr. and Mrs. Malory Shaver, of Dixon's Corners, R. R. 1, a daughter.

* * * *

On Tuesday, Dec. 16, 1958, to Mr. and Mrs. Lorne Waddell, Edwards, R. R. 2, a son.

SOCIAL AND PERSONAL

Mr. and Mrs. Chas. Acres, of Winchester, accompanied their daughter, Mrs. Fred Lewis, and Mr. Lewis, of Vernon, on a week-end motor trip to Watertown, N. Y.

Turkey Winners

Winners of the three turkeys in the draw sponsored by Winchester Curling Club were Mrs. Chas. Walker, Mrs. Howard Fetterly and Andy Ross. The draw was made at the Curling Club Fun Night held in the Town Hall last week.

Inkerman W.M.S. Annual Meeting

The December meeting of Inkerman W. M. S. was held at the home of Mrs. Dalton Timmins with eight members and one visitor present.

The president had charge of the Christmas service, taken from the Hymnary, assisted by Mrs. R. Suffel, Mrs. G. McIntosh and Mrs. W. Crowder.

During the business period the minutes were read, various reports given, and the treasurer reported the allocation reached.

Mr. McAllister closed this part of the service with prayer.

The following slate of officers for 1959 was brought in by the nominating committee and duly installed by Mr. McAllister:

President, Mrs. R. A. Suffel; 1st vice president, Mrs. R. Suffel; 2nd vice president, Mrs. K. McAllister; recording secretary, Mrs. W. Crowder; treasurer, Mrs. R. Brown; literature, Mrs. D. Timmins; Christian stewardship, Mrs. W. McMenomy; Temperance and citizenship, Mrs. E. Brown; Community friendship, Mrs. W. Crowder; Missionary Monthly, Mrs. G. McIntosh; supply, Mrs. R. Baldwin; Intercessory prayer, Mrs. F. Barkley; Corresponding secretary, Mrs. R. Ennis; C.G.I.T. Leader, Mrs. K. McAllister; Mission Band, Mrs. D. Baldwin; assistant, Mrs. W. Crowder; Baby Band, Mrs. G. Suffel; Pianist, Mrs. E. Brown; Press Reporter, Mrs. W. Crowder; Group Leaders: 1st, Mrs. R. Suffel; 2nd, Mrs. R. Brown and Mrs. D. Timmins; 3rd, Mrs. E. Bailey and Mrs. W. Crowder; Nominating Committee: Mrs. L. Guy, Mrs. E. Bailey and Mrs. R. Ennis.

Hyndmans

Mr. and Mrs. Bert Juby and sons, of Prescott, spent Sunday afternoon with Mr. and Mrs. L. Wallace.

Mrs. Archie Brown called on Mr. Marvin McFadden, who is a patient in the Civic Hospital.

Mr. and Mrs. Mansel Grant and son, of Cardinal, spent the week-end with Mr. and Mrs. Robert Grant.

Mr. and Mrs. Orval Baker and sons, of Iroquois, spent Saturday evening with Mr. and Mrs. L. Wallace.

Mr. and Mrs. Willis Render and Terry spent Sunday with his parents, Mr. and Mrs. Lorne Render, of Oxford Station.

W. A. Meeting

Mrs. George Norton was hostess to the W. A., with Mrs. Hubert Robinson in charge of the devotional period.

The meeting opened with the singing of several Christmas hymns. Scripture was read by Mrs. Norton, and prayer offered by Mrs. Hubert Robinson. Several Christmas readings were given by Mrs. Linnen, Mrs. Pelton, Mrs. Ray Grant, Mrs. Chester Gilmer and Mrs. Bert Latimore. Two Christmas carols were sung.

The president, Mrs. Pelton, presided for the election of officers, with all being returned for another year. A Christmas letter was read by Mrs. Hubert Robinson from Rev. and Mrs. W. Wright. A donation of $10.00 was handed in, along with proceeds from the dime bags and the card convener. Amount raised during the year was $190.40.

The January meeting will be held on January 20 at the home of Mrs. Hubert Robinson. The meeting closed with the Mizpah Benediction, and lunch was served by the hostess and committee.

Legion Auxiliary Christmas Party

The Ladies Auxiliary to the Canadian Legion held their annual Christmas party last Thursday evening. After a delicious turkey supper served by the Ladies' Aid of the Presbyterian Church, a short business meeting was held. The minutes were read and the treasurer reported a substantial bank balance.

It was decided that the Service Committee should send parcels to the boys in the Service who will not be home for Christmas.

The lunch committee for the January meeting will be Comrades Jean Kenney, Ruby Lannin and Norma Casselman.

The executive for the year 1959 is: Past president, Helen Coons; president, Marg. Alexander; 1st vice president, Jan. Thomas; 2nd vice president Helena Jennings; treasurer, Sybil Curtis; Press reporter, Vivian McKendry; Sgt.-at-arms, Doris VanBridger.

An exchange of Christmas gifts followed the meeting.

Miss Mary Steele Honoured At Showers

Miss Mary Steele was guest of honour at a miscellaneous shower held in the Orange Hall on Friday evening. Hostesses for the occasion were Mrs. Lawrence Shane, Mrs. Mac Davidson, Mrs. Byron Steele, Mrs. Keith Munro, Mrs. Eric H. Steele, Mrs. Billie Thompson and Mrs. Geo. McIntosh.

Upon arrival at the hall, Mary was presented with a corsage and escorted to a decorated chair where an addres was read by Mrs. Keith Munro and the many gifts were presented from a gaily decorated Christmas tree.

Miss Steele very fittingly thanked everyone for the beautiful and useful gifts.

The hosteses served lunch.

Miss Mary Steele Honoured

Mrs. Dalton Robinson, Mrs. H. Moore, Mrs. Wm. Steele and Mrs. Jas. R. Johnston of Winchester entertained at a miscellaneous shower at the latter's home recently. The rooms were decorated with pink and white streamers and white wedding bells. Miss Steele was presented with a corsage and several miscellaneous gifts by the 38 present. Games and contests were enjoyed, and home-made candy was served.

Newlyweds Honoured

Friends and neighbours gathered recently in the school house in honour of Mr. and Mrs. Lloyd Grant (nee Joan Bush), of Kemptville, who were married recently. The evening was spent in progressive euchre. At eleven o'clock Archie Brown read an address, and the presentation of a hostess chair and clothes hamper was made by Carl Norton and Chester Gilmer.

Both Mr. and Mrs. Grant replied, thanking all for the lovely gifts.

Lunch was served at the close of the evening.



—Photo by Daykin.

Observe 60th Wedding Anniversary

Pictured above are Mr. and Mrs. Edward P. Erratt, who observed their 60th Wedding Anniversary recently. They were honoured at a reception held at the home of Mrs. Melvin Black (as reported in the last issue of The Press). The honoured couple were residents of Winchester for many years.

W. M. S. Afternoon Auxiliary Holds Annual Meeting

The annual meeting of the Afternoon Auxiliary of the W. M. S. of the Winchester United Church was held in the Sunday School Hall last Thursday afternoon, with a special Christmas programme, following the business and election of officers. The meeting was well attended.

The Christmas programme was arranged by Mrs. Ronald Freeland. The Christmas story was unfolded at the beginning with Mrs. John Moffat reading a Bible story entitled "Mary, the Mother of Jesus," followed by "The Keeper of the Inn," read by Mrs. Ronald Freeland. Christmas in different lands was described by, Mrs. Ernest Steele, Arctic Circle; Mrs. Kenneth Carlyle, England and Ireland; Mrs. John Moffat, Czechoslovakia and Norway; Mrs. R. Freeland, Poland.

"The Touch of the Master's Hand," was recited by Mrs. J. Moffat.

A pantomime, illustrating "Silent Night," was given by Miss Judy Coons, with the trio of Judy MacLean, Dianne MacLean and Rhonda Kenney singing the words. The accompanist was Mrs. Howard Fetterly. A poem, "I Do Not Like a Roof To-Night" was recited by Mrs. Kenneth Carlyle.

Mrs. Eldon Fennell presided for the opening of the meeting, and welcomed Mrs. T. W. Holmes and Mrs. Stanley Rennick, who have recently moved to Winchester. She read a poem, "How Christmas is spent at Columbia House Missions."

The minutes were read by Miss Ellice Smith, and articles were read by Mrs. W. H. Angus and Mrs. Paul Johansen. Twenty-five house and eight hospital calls were reported for the month, to Mrs. H. O. McMillan. The accompanist for the afternoon was Mrs. Ernest Steele.

Mrs. Howard Fetterly presided for the election of officers, and the following slate was presented for election by Mrs. H. O. McMillan:

Past president, Mrs. T. N. Mitchell; president, Mrs. Eldon Fennell; first vice president, Mrs. Grant McIntosh; second vice president, Mrs. Howard Fetterly; third vice president, Mrs. W. H. Angus; secretary, Miss Ellice Smith; treasurer, Mrs. Bower Potter; corresponding secretary, Mrs. Sherman Christie; Christian citizenship and temperance, Mrs. Paul Johansen; literature, Mrs. Oscar Wallace; associate members, Mrs. Wm. Lannin; Community friendship, Mrs. H. O. McMillan; Press reporter, Mrs. F. Erle Helmer; Supply, Mrs. Grant McIntosh and Miss Nora Elliott; Missionary Monthly, Mrs. P. S. Durant; Pianist, Mrs. E. Steele; Nominating committee, Mrs. J. K. Carlyle and Mrs. Bower Potter.

Mrs. Fennell thanked the retiring officers, and Miss E. Smith thanked the committee in charge.

OBITUARY

MRS. KEN. MacINTOSH

Mrs. Kenneth McIntosh, long time respected resident of the Ormond district, died at the District Memorial Hospital last Wednesday.

In her 55th year, she was the former Helen Dillabough, the daughter of the late Alex Dillabough and his wife, Anne Hunter, of Morewood. She was married 32 years ago to Kenneth McIntosh and had resided at Ormond since that time. Of a quiet disposition, the late Mrs. McIntosh was well liked by her many friends. She attended Ormond Baptist Church and was a member of the Ladies' Aid.

Surviving in addition to her husband are three sons, Douglas of Spencerville, Kenneth of Ottawa, and Murray at home; two daughters, Mrs. Bernard Wagner, Chesterville, and Mary McIntosh of Ottawa. There are twelve grandchildren.

The funeral service was held from the Vice and Craig Funeral Home to Ormond Baptist Church with the Rev. Clarence Roberts officiating. Interment was made at Ormond Cemetery.

MABEL M. ROBINSON

Mabel M. Robinson died suddenly at her home on Cameron Avenue, Winchester, on Sunday.

A daughter of the late Arthur Robinson and his wife, Louisa Bailey, she was born in Mountain Township, where her forefathers had been pioneer settlers. After attending district schools she went to Montreal where she resided for 50 years. She had been a resident here at the late Thomas Bailey home since 1953. She was a member of Winchester United Church, and while in Montreal was a member of St. James United.

One sister, Jessie Louise Robinson, survives.

A private funeral was held at the home on Tuesday at 2.30 p.m. The service was conducted by Rev. Angus J. MacDonald of the United Church, with interment in the family plot at Maple Ridge Cemetery. The pall-bearers were Messrs. W. C. MacDonald, Doug. Angus, Matt. Aitchison, Leroy Boyd, Ray Taylor and Eldon Fennell.

FOOD SPECIALS



2 lbs., 49c

MIXED NUTS	39c lb.
TULIP MARGARINE	25c lb.
WHITE SUGAR	10 lbs. 87c
AYLMER TOMATO JUICE, 48-Oz. Tin	30c
REGENT CHOCOLATES, 1-lb.,	75c
ICING SUGAR	12c
DEW KIST PEAS, 20-oz., Choice	2 for 31c
TILLY'S PEANUT BUTTER, 16-Oz. Jar	2 for 55c
SEEDLESS RAISINS	2 lbs. 43c
SUNKIST ORANGES	2 Doz. 59c
WHITE BEANS	3 lbs. 31c
CRANBERRIES, 1-lb. pkg.	19c
MacINTOSH APPLES	3 lbs. 29c
WALNUTS (Large White Pieces)	85c lb.
BEEF STEAK, Round or Sirloin	69c lb.
BREAKFAST BACON, Security Layer	47c lb.
SAUSAGE MEAT, (For dressing)	35c lb.
SMOKED SHANKLESS PICNICS	45c lb.
MIDGET SMOKED HAMS,	79c lb.
READY-TO-EAT BONELESS PICNICS	65c lb.
BONELESS TENDERSWEET HAM	79c lb.
GRADE A WESTERN YOUNG HEN TURKEYS, 12-18 lbs.,	55c lb.
GRADE A WESTERN TURKEYS, 18 lbs. and up	47c lb.

MacPherson & Summers
Cold Storage Phone 253
East End Market Phone 80

JO-ANNE SHOPPE

20% Discount On All Winter Cloth Coats

There's something for every lady on your list. Come in and choose for one and all.

Lovely Robes

(Gift Boxed, of course)

Quilties ..... $11.95 to $13.95
Nylon Sheer ..... $5.95 to $14.95
(Sizes 12 to 20)
Bengaline $10.95
Rayon Challis ..... $5.98 to $10.95
Cotton ..... $2.98 to $5.98

DELIGHT HER FEMININE HEART WITH

Lingerie

NIGHTIES—
Nylon Tricot ..... $2.98 to $12.95
Cotton Plisse ..... $2.98 and $3.98
Flannelette ..... $2.98 to $4.95

PYJAMAS—
Regular or Baby Doll
Nylon Tricot ..... $2.98 to $12.95
Cotton Plisse ..... $2.98 and $3.98
Flannelette ..... $2.98 to $4.50

SLIPS—
Nylon Tricot ..... $2.98 to $8.95
Crepe ..... $1.98 to $5.95

HALF SLIPS—
Nylon Tricot ..... $2.98 to $5.95
Cotton ..... $2.95 and $3.98

HANDBAGS—
Calf and Plastic Calf, $2.98 to $9.95
SCARVES—all colours, $1.00 to $3.98
BLOUSES ..... $2.98 to $6.95
GLOVES ..... $1.00 to $2.95
HOSE by Phantom and Chateline.
(All Gifts Boxed)

P.S.—It has always been our custom to help the men with their Gift Problems. This year we will do our best to serve you again. We will wrap them for giving, and if not satisfactory, we will gladly exchange.

Jo-Anne Shoppe
PHONE 10 - WINCHESTER

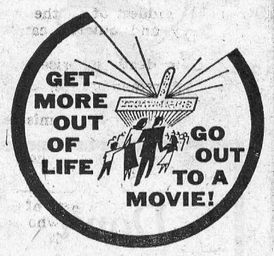

DOCTOR ON CALL
WINCHESTER,
Wednesday, December 24
DR. H. G. BARTON

VICE & CRAIG
LUCKY PURCHASE AWARD
This Week's Winner Is
JANE FANNING
Winchester, Ont.

Muriel's Flowers

A BEAUTIFUL THOUGHT FOR CHRISTMAS GIVING

A Frowering Plant

Choose from Azaleas, Cyclamens, Pointsettias or Chrysanthemuns.

GIFT PACKAGES OF HOLLY & MISTLETOE, $1.00

CHRISTMAS and MEMORIAL WREATHS, TABLE CENTRES, Etc. Phone 220.

Still A Large Assortment of Lovely Gifts By

YARDLEY - HELENA RUBENSTEIN - KODAK

FANCY WRITING PAPER

HEATING PADS - BATHROOM SCALES.

FRESH NEILSON CHOCOLATES—All Christmas Wrapped ..... $1.00 - $1.25 - $1.85 - $2.70

CIGARETTES—Christmas Wrapped ..... 50's - 82c

LA ROSE PHARMACY
Winchester Rexall Drug Store
G. H. LA ROSE, Phm. B.
PHONE 34 - - WINCHESTER, ONT.
Open Evenings—Tuesday, Thursday, Friday and Saturday.
FREE DELIVERY

Gifts from Fawcett's

BEAUTIFULLY WRAPPED AT NO EXTRA CHARGE



A Few Suggestions

Watches - Clocks - Rings - China - Crystal
Small Appliances - Silverware - Cultured Pearls
Costume Jewellery - Cuff Links - Barometers
LEATHER GOODS—Wallets, Billfolds, Men's Fitted Cases.
Free Engraving in 23K Gold Leaf.

REMEMBER—With each $5.00 you spend at our store, you will receive a voucher good on the $100.00 CASH DRAW. These vouchers are given on cash sales, repairs and on payment of accounts.

ALL CARTOON SHOW
FREE MATINEE 2 p.m. WED., DECEMBER 24
in the WINCHESTER THEATRE
Sponsored By: ROY FAWCETT, JEWELLER
REYNOLDS' MEAT MARKET
THE WINCHESTER THEATRE

ROY FAWCETT
Jeweller and Watchmaker
WINCHESTER Phone 229 ONTARIO

W. J. PORTEOUS & SONS
VERNON, ONT.
WESTINGHOUSE
Christmas Specials

COMPARE! COMPARE!

Refrigerators
11 Cu. Ft. Automatic, Reg. $379.50 ..... $279.50
10.1 Cu. Ft. Automatic, Reg. $359.50 ..... $259.50

Freezers
13 Cu. Ft., 448 lbs., Reg. $409.50 ..... $319.50

Ranges
30-Inch Automatic, Reg. $299.50 ..... $229.50
30-Inch Deluxe Automatic, Reg. $359.50 ..... $269.50

Washers
Chrome Wringer, with Pump (F3P), Reg. $169.50 ..... $119.50

Dryers
3 Heats—As low as $179.50

TV - See and Compare Performance and Price

Colquhoun

Mr. and Mrs. Rae Hummel were Saturday guests of Mr. and Mrs. Gerald Gallinger and boys.

Mr. and Mrs. Herman Strader, of Cornwall, were Sunday tea guests of Mr. and Mrs. Lawrence Whittaker.

Mr. and Mrs. John Grandow and Mr. and Mrs. Mac Otto were recent guests of Mr. and Mrs. L. Gallinger.

Mr. and Mrs. L. Ault, of Osnabruck Centre, were guests of Mr. and Mrs Olin Ault

Mr. and Mrs. S. A. Kyle were guests of Mr. and Mrs. Lee Smith, Chesterville.

Members of Colquhoun Institute enjoyed a tour of Caldwell Linen Mills on Monday.

Mr. and Mrs. Earl Droppo, of Finch, were recent guests of Mr. and Mrs. K. Hummel.

Marvelville

Mrs. Arnold Park and Beverly entertained at a miscellaneous shower in honour of Miss Ruth Holland, a bride-elect of December 27th. The guest of honour was presented with a lovely corsage. Little Miss Kathy Storey, dressed as a fairy, drew the gifts in on a decorated wagon. The evening was spent in singing Christmas carols, after which a dainty lunch was served by Mrs. Park and Beverley and Mrs. Wm. McVey.

The December meeting of the W. A. was held Thursday evening at the home of Mrs. Wm. Robinson. Mrs. Elwin Hill, the president, had charge of the meeting, the topic being "The Christmas Spirit." During the election of officers all members of the executive were re-elected. Lunch was served by the committee in charge, Mrs. Wm. Robinson, Mrs. H. C. Robinson, Mrs. Elwin Hill and Mrs. Wilmott Stanley.

The Community Club held a Euchre party in the school on Friday evening. Prize winners were Mrs. Leslie Robinson, Miss Eleanor Stearns, Olin Stearns and Ray Robinson. Mr. C. Vandonzen, of Marvelville, was the lucky winner of the 20-lb. turkey on the ticket draw.

Strader's Hill

Mr. and Mrs. John Riddell and Ellwood and Mrs. Alton Riddell had dinner recently with Mrs. Mason Casselman of Iroquois, it being Mrs. Casselman's 76th birthday.

Mrs. Ralph Service spent a few days in Ottawa visiting friends.

Mr. and Mrs. John Wells attended the Holstein Banquet held at Hallville recently.

Mrs. Rodney Garlough and baby, of Toyes Hill, spent Tuesday with Mrs. John Riddell and Ellwood.

Mrs. John Wells returned home after spending a few days visiting friends in the U. S. A.

Mr. and Mrs. Warren Garrett and family, of Iroquois, spent Sunday with Mr. and Mrs. Cecil Hanson and family.

Mr. and Mrs. Charlie Hodgson, of Winchester Springs, had supper Sunday evening with Mr. and Mrs. Alton Riddell.

Mr. and Mrs. Ralph Service spent Sunday afternoon with Mr. and Mrs. Spence Fawcett, of Hulbert.

Mrs. John Riddell spent the week-end with Mrs. I. Collison of Iroquois and attended the funeral of Mrs. Silas Barclay on Monday.

Mr. Roy Service and Miss Jean Whyte, of Ottawa, spent the week-end with Mr. and Mrs. Ralph Service and Ernie.

Vernon

Our sympathy is extended to the family and friends of the late Glen Campbell, who passed away Saturday.

W. I. Meeting

The Women's Institute meeting was held at the home of Mrs. Stuart Dalgleish last week with a good attendance. The president, Mrs. Bath opened the meeting with the Ode and Creed. She welcomed Mrs. Bill Porteous as a new member.

Roll call was answered with a Christmas verse. The minutes were read and approved, and the treasurer's report given by Mrs. Sayant. The report from the hospital meeting was given by Mrs. Harold Cowan. A discussion followed as to ways of making some money. It was decided to have a Bring & Buy sale at the next meeting. Each member is to bring an article and buy one. The meeting will be held at the home of Mrs. J. D. Campbell in January with a smorgasbord dinner, if weather and roads are suitable.

The motto, "It is good to check up and make sure you haven't lost the things money can't buy," was given by Mrs. Hough. A paper was read by Mrs. John Campbell, and both were enjoyed. An exchange of gifts for Christmas followed, and the meeting adjourned.

Mrs. Cameron Miller and Mrs. Pombert of Ottawa put on a show of displaying Star Crest Jewellery, after which refreshments were served by the lunch committee, Mrs. Wilbert Duncan, Mrs. Lorne Acres and Mrs. Lloyd McNaughton. Mrs. John Campbell moved a vote of thanks on behalf of the members to the ladies for the lunch, to Mrs. Dalgleish for the use of her home, and to the ladies from Ottawa for their display of jewellery.

For Quick Action, try a Press Classified Advt.

Woods' Hardware

Robert Woods, Owner and Manager

PHONE 109 WINCHESTER, ONT.

NOW --- A FUEL OIL ADDITIVE THAT GIVES 100% COMBUSTION SAVES UP TO 1-3 ON FUEL BILLS

YEARS AHEAD OF ITS TIME

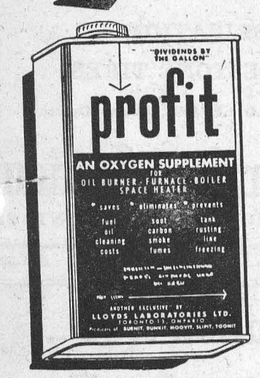

ATTENTION OWNERS OF INDUSTRIAL AND HOME OIL BURNERS AND SPACE HEATERS

HERE'S HOW PROFIT WORKS

Fuel oil needs oxygen to burn—Ordinary air supplies 80% nitrogen and only 20% oxygen—giving approximately 60% combustion. Profit, when added, increases oxygen content to give 100% combustion eliminating soot, smoke, carbon and fumes.

Profit Dividends

1. Saves an average one-third on fuel oil bills.
2. Gives a richer heat—more B.T.U.'s per gallon.
3. Saves cleaning costs.
4. Prevents tank rusting.
5. Provides safe and fumeless heat.
6. Gives clean heat.
7. Gives faster heat.

Distributed Internationally and Exclusively

UNDER AN UNCONDITIONAL SATISFACTION OR YOUR MONEY BACK GUARANTEE BY

MacINTOSH'S

WINCHESTER Phone 46

INTRODUCING

The New ROY REFRIGERATOR

12 CU. FT., AUTOMATIC DEFROSTING, Regular Price is $503.72. We Are Offering a SPECIAL PRICE OF

$399.95

A wonderful Christmas Gift, and a way to save $103.77 Come in and examine this beautiful refrigerator now.

Authorized Distributors

We are authorized distributors of PHILCO TV and RADIO in this district. Before you buy any TV we invite you to come in and discuss the new Philco. Prices are reasonable and finance terms can be arranged to your convenience. All installation, service and warranty is performed by a registered Philco technician.

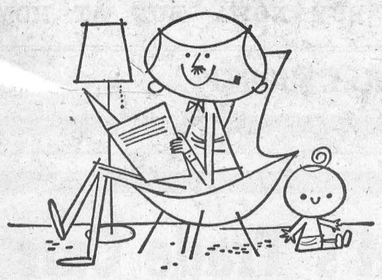

ESSO HEATING OIL MEANS MONEY IN YOUR POCKET, AND MORE HEAT IN YOUR HOME

We have just the *right* heating fuel for your home; you save because it is refined and *proved* for your particular kind of heating unit.

IMPERIAL ESSO PRODUCTS

For Fast Efficient Service Call:

CHAS. ANDERSON

PHONE 67 WINCHESTER, ONT.

Ask us for a free copy of "Cut Your Heating Costs" —a valuable booklet full of money saving ideas

FEED NEWS

FLOUR AND CEREALS

"Ogilvie" and "Five Roses" Flour in 5-lb., 25-lb. and 100-lb. bags.

A choice of paper or "tea towel" bags in the 25's.

Fancy print or plain cotton in 100's.

Flour prices are up but we are selling both brands and all sizes at the old prices until after Christmas.

"Quaker" and "Ogilvie" Rolled Oats, Wheatine, Cornmeal, etc.—all fresh stock.

ORDER FEED NOW

The folks closest to feed and grain markets are advising immediate buying of grain, millfeed and protein feeds.

It looks like a good time to order at least a part of the season's supply.

Give us a call, we'll be glad to take care of your poultry, pig and dairy feeds at present prices—and while the roads and yards are open.

Fennell Feed Company

Telephone 136

DAOUST SKATES

BEST VALUE FOR YOUR DOLLAR

Child's White or Black Sets.

Misses and Women's White Fancy Skate Sets.

Youths, Boys', Men's Hockey Outfits, with Tendion Guards.

ALL AT COMPETATIVE PRICES.

DUNCAN'S STORE

Phone 56 - Winchester, Ont.

Christmas Trees

Have you ever tried a Long Needle Pine? Why not try one this year? Also in stock, Balsam and Spruce. Phone 164R. Burt Hodgson, East of Theatre, Winchester. 29-31p

Dominion Garage, Vernon

ARCHIE SAYANT, Prop.

SPECIALIZING IN BODY AND FENDER REPAIRS AND SPRAY PAINTING

—Also—

COMPLETE LUBRICATION SERVICE

Symbol BP of Service

Manure Spreaders

We have on hand ready to go, New Holland 100-Bushel Ground Drive and P. T. O.

New Holland Extra Large 130 Bushel—Model 330, P.T.O. drive.

New Idea 75 and 95 Bushel Ground Drive Models.

Cockshutt Models 623—a 75 bushel machine at rock bottom price.

See our stock before you buy.

Used Equipment

1 Gehl Hammer Mill, just slightly used—new cost, $249.00, —This one, $179.00

1 Eaton Grain Grinder, used only a few hours. Cost $99.50, —Now $59.50

WEAGANT'S FARM SUPPLY

Phone 41W.

SOUTH MOUNTAIN ONTARIO

ANIMAL & POULTRY HEALTH NEWS

For faster growth and freedom from scours in calves and pigs

Use AUROPEP

Containing Aureomycin

60c lb.

50-lb Bag, $24.95.

LA ROSE PHARMACY

—Phone 34—

For Mail Service

WINCHESTER, ONT.

ALBERT GALE AGENCIES LTD.

REALTORS AND INSURANCE

Office Phone	Office	Residence Phone
298	Winchester	298
783	Smiths Falls	2438
1290	Arnprior	1343
PA 2-1414	Ottawa	PA 2-6610
RE 2-2337	Pembroke	RE 2-2337
HE 2-4404	Renfrew	HE 2-3267
DI 2-7693	Brockville	DI 2-7693
1589	Perth	1589
640r4	Kemptville	640r4
19	Carleton Place	1079-M
591	Almonte	254, 176

10 Offices • 20 Salesmen

Members of:

Ottawa Real Estate Board

Automatic Transmission REPAIRS

Reasonable Rates

Thompson Motors

SOUTH GLOUCESTER Phone TA 2-0914

USE THE WANT ADS TO BUY TO SELL TO RENT TO TRADE

CLASSIFIED ADVERTISING RATES

For Sale, Wanted, Lost and Found Advts., not over 25 words, 50 cents for first insertion and 40 cents for each subsequent insertion. Cards of Thanks, 75c minimum. In Memoriams, 50c, and 25c extra for each four lines of verse. Advts. for this column are inserted on a Cash Basis only. They will not be accepted over the phone or by mail unless the party has an open account with us, or unless the cash accompanies the order.

FOR SALE

FOR SALE—1 Used Underwood Portable Typewriter, in good condition. Only $19.00. Apply to The Winchester Press Office. 31c

FOR SALE—A number of Geese, either live or dressed. Also a good quantity of Dry Wood. Apply to Ray or Grant Billings, Hallville. Phone 645r6, South Mountain. 31-32p

FOR SALE—One Pure Bred Holstein Bull, registered, two years old. Apply to Roy Baker, Winchester

FOR SALE—4 Border Collie Puppies, all female—would make a nice Christmas gift. Apply to George Suffel, Inkerman Station. Phone South Mountain 627r32. 31p

FOR SALE—Pure Spaniel Puppies make a nice Christmas Gift. Blacks, Blondes and Chocolates—2 months and older. Apply to Clarence Wallace, Iroquois. Phone OL 2-4067. 31-32c

FOR SALE — Registered Canadian Yorkshire Boars, born in July. Off qualified dams, with as high as 89 score. $55.00 through December. Apply to Clarence Wallace, Phone OL 2-4067, Iroquois. 30-31p

FOR SALE—Wood: Elm and Soft Maple at $5.50; Hard Maple at $6.50. Apply to Ross Beckstead, Williamsburg. 19tfc.

FOR SALE—1 Oil Furnace, complete with piping and registers; 1 Bathroom Set, complete; 1000 feet of Birch Hardwood Flooring; Windows; Doors; a quantity of 2x4, 2x6 and 2x8 Scantling; Electrical Fixtures, etc. Apply to Herman Hutt, Phone 183J1, Winchester. 30-31p

FOR SALE—1 Pr. Ladies' Figure Skates, size 5; 1 Pr. Ladies' Figure Skates, size 8. Also 1951 GMC Truck, with 14-ft. box, 19,000 gross. Apply at Estella's Beauty Salon, Winchester, where skates may be seen. 30-31p

FOR SALE

FOR SALE—Broad Breasted Purina-fed Turkeys, for Christmas and New Year's. Apply to Robert Porteous, Phone 198J12, Winchester. 30-31p

FOUND

FOUND—A Girl's Wrist Watch, on Main Street, Winchester. Owner may have same by proving property and paying for this advt. Apply at Press Office, Winchester. 31c

TENDERS

FOR HEATING UNIT IN TOWNSHIP GARAGE

The undersigned will receive tenders for a 250,000 BTU heating system for the Winchster Township Garage. Tenders to be in the office of the undersigned by Saturday, December 20th, 1958, 6.00 p.m. Heating unit to be installed by January 7th, 1959, the duct work to be installed within 30 days. The heating system to be guaranteed to heat Township Garage satisfactorily.

JAKE STEEN,
Township Clerk.
31c

CARD OF THANKS

CARD OF THANKS—We wish to thank all our neighbours, friends and relatives for the many cards, flowers and kindnesses during the sad bereavement of a dearly beloved wife and mother, Mrs. Kenneth MacIntosh.—Ken. MacIntosh and family. 31p

CARD OF THANKS—Mr. and Mrs. Otha Thorpe, of Winchester Springs, wish to thank all their kind neighbours and friends for honouring them at a surprise 25th Anniversary Party held at their home last Monday evening, and for the beautiful chest of silverware presented to them on this occasion. 31p

CARD OF THANKS—I wish to take this opportunity to thank all those who sent cards, gifts, and visited me while I was a patient in Winchester Hospital. A special thanks to all the nurses, nurses' aides and Drs. Barton, Watt and Byers.—Mrs. Kenneth Beckstead. 31p

IN MEMORIAM

HOLMES—In sad and loving memory of a dear husband and father, Willie Holmes, who passed away so suddenly on December 17th, 1957.

There is a road we call remembrance
Where thoughts and wishes meet,
We take the road in thought today
For one we cannot meet.

—Sadly missed by wife and family. 31p

BALL—In loving memory of a dear mother, Mrs. Lida Ball, who passed away Dec. 19th, 1954.

God saw you getting weary, Mother,
He did what He thought best,
He put his loving arms around you
And said "Come and rest."

—Ever remembered by your loving daughter and son-in-law, Sadie and Willie Clark. 31c

DROPPO—In loving memory of James Andrew Droppo, who passed away December 10th, 1953.

The month of December again is here,
To us the saddest of all the year;
So quietly and quickly came the call
His sudden death surprised us all.
A day of remembrance, sad and bitter to recall,
A dearly loved father missed by us all.

—Ever remembered by wife and family. 31p

GARLOUGH—In memory of a dear wife, Zola L. Garlough, who passed away December 9th, 1957.

A light from our home has gone,
A voice that I loved so well is still,
A place in my home is hard to fill;
Some may think that you have been forgotten,
Although on earth you are no more,
But in memory you are with me as before.
You have been my sunshine through life.
More than fifty-four years of married life has gone,
Your smiling face will not meet me at the door.
But in my dreams and your arms about me,
And your kisses sweet are no more for me to share.
But how long until we meet, I cannot tell,
But I know you will be there to meet me
At the Golden Gate, Zola dear.

—A Lonely Husband, Jacob M. Garlough. 31c

Has your Subscription expired?

WANTED

AGENT—Join now a Prosperous Firm that has enough possibilities to provide a real future. If you are not employed or if you wish to better yourself, write to-day, for details. High Commission and no risk with our agency. Vacancy in your surroundings. Familex, Dept. 86, 1600 Delorimier, Montreal. 31c

WANTED—Teacher required for Public School U. S S. No. 5 Russell and No. 16 Osgoode. Duties to commence in January. Apply, stating age, certificate, name of last Inspector and salary expected, to J. Arnold Park, Marvelville, Ont. 29-31c

WANTED

Jersey Milk Producers for whole milk market with open quota. Write or telephone Ontario Jersey Cattle Club, 290 Lawrence Avenue, West, Toronto 12, Ontario.

STRAYED

STRAYED—1 Holstein Heifer, 2½ years old. Owner may have same by proving property. Apply to Alex Mulligan, Osgoode, R. R. 4. 30-31p

LOST

LOST—Who is the owner of a two-year-old Holstein Heifer bearing Tag No. C-72673 in right ear and 52439-Y9 in left ear? At present at the farm of William De Roos, R. R. 2, Mountain. 31p

TO RENT

TO RENT—Furnished House, in Vernon, with waterworks. Garage. Apply to P. O. Box 15, Vernon. 31-32c

NOTICES

NOTICE!

I am now equipped to do Custom Chain Sawing, at reasonable rates. Apply to

CHAS. DROPPO
Winchester - Ontario

NOTICE TO CREDITORS AND OTHERS

In the matter of the estate of MARGARET JOHNSTON MOFFAT, late of the Village of Winchester, in the County of Dundas, widow, deceased.

NOTICE IS HEREBY GIVEN, pursuant to Section 51 of The Trustee Act, R.S.O. 1950, chapter 400, that all creditors and others having claims or demands against the estate of the above-named Margaret Johnston Moffat, who died at the Village of Winchester in the County of Dundas on the 3rd day of November, 1958, are required on or before the 31st day of December, 1958, to deliver or send by post prepaid to the undersigned Executors or their Solicitors, full particulars in writing of their claims.

AND TAKE NOTICE FURTHER that after such last mentioned date the said Executors will proceed to distribute the assets of the said deceased among the parties entitled thereto, having regard only to the claims of which they shall then have received notice, and that the said Executors will not be liable for any of the said assets or any part thereof to any person or persons of whose claims they shall not have received notice at the time of such distribution.

DATED at Winchester, Ontario, this 1st day of December, 1958.

WALTER MOFFAT,
Winchester, Ontario.
WILLIAM C. JOHNSTONE,
Finch, Ontario,
Executors.

by CASS & CASS,
Solicitors to Executors,
Winchester, Ontario.
29-31c

NOTICE TO CREDITORS AND OTHERS

In the matter of the estate of MARGARET S. HOLT, late of the Village of Winchester, in the County of Dundas, spinster, deceased.

NOTICE IS HEREBY GIVEN, pursuant to Section 51 of The Trustee Act, R.S.O. 1950, chapter 400, that all creditors and others having claims or demands against Margaret S. Holt, who died at the Village of Winchester in the County of Dundas on the 23rd day of September, 1958, are required on or before the 31st day of December, 1958, to deliver or send by post prepaid to the undersigned Executors or their Solicitors, full particulars in writing of their claims.

AND TAKE NOTICE FURTHER that after such last mentioned date the said Executors will proceed to distribute the assets of the said deceased among the parties entitled thereto, having regard only to the claims of which they shall then have received notice, and that the said Executors will not be liable for any of the said assets or any part thereof to any person or persons of whose claims they shall not have received notice at the time of such distribution.

DATED at Winchester, Ontario, this 1st day of December, 1958.

JOHN M. STEWART,
Winchester, Ontario.
Executor.

by CASS & CASS,
Solicitors to Executor,
Winchester, Ontario.
29-31c

NOTICES

DEATH NOTICE

RODNEY — Suddenly in Detroit, Michigan, on Wednesday, November 26, 1958, George N. Rodney, beloved husband of Irene Millward, father of Larry Noel Rodney, grandfather of Curtis Rodney; dear son of Mrs. Rodney and the late Robert M. Rodney; brother of Mrs. J. W. (Edith) Wilson, and Cecil Rodney, all of Brantford. The funeral service took place from the Cooper Brothers Mortuary, Detroit, on Saturday, November 29th, at 3 p.m. 31c

ELECTRICAL APPLIANCES

Full line of Beatty and RCA Victor Electrical Appliances including Electric Stoves, Refrigerators and Freezers, Washing Machines, Dryers, Oil Space Heaters, Television.

ROSS H. BECKSTEAD

Phone KI 3-2103 - Williamsburg 28tfc.

CAN WE HELP?

Is Drinking a Problem in your Life? Do you wish to stop but find it too difficult to do so? Why not contact Alcoholic Anonymous, Box 78, Berwick, Ont., or Phone Finch 833. 29-1yrp.

PERSONAL — Hygienic Supplies (Rubber Goods) mailed postpaid in plain, sealed envelopes with price list. Six samples, 25c, 24 samples $1.00. Mail Order Dept., M-57, Nov-Rubber Co., Box 91, Hamilton, Ontario.

DEADSTOCK removed from your farm promptly for sanitary disposal. $2.00 service charge for each call. Telephone Collect, Winchester 114, Cornwall WE 2-6821. ST. LAWRENCE RendERING COMPANY LIMITED.

NEW AND USED FARM MACHINERY FOR SALE

1 New Farmall 230 Tractor.
1 New B-250 Diesel.
1 New I-330 Tractor.
1 New I-350 Tractor.
1 Used M. H. 101 Tractor.
1 Used W-4 Tractor.
1 Used McCormick No. 42 Combine.
New and Used Tractor Plows.
3 Used McCormick Corn Binders.
1 Used M. H. Corn Binder.
1 Used McCormick Ensilage Cutter.
1 Used Papec Ensilage Cutter.

ROSS H. BECKSTEAD & SON
Williamsburg, Ontario.

Poultry Wanted

All kinds of Poultry Wanted at all Seasons. Also Hides and Wool. Highest Prices Paid, and you are assured of a Square Deal.

MORRIS ROSS
PHONE 19 - - WINCHESTER

Albert Gale Agencies Ltd.

70-Acre Farm, all under cultivation. Lovely brick home, with Hydro. and good outbuildings. Well located, close to schools and stores. This is a very attractive property and is priced to sell, with $2,000 to handle.

Large Duplex, on the outskirts of Ottawa. Comfortable 4-bedroom apartment for owner, and upper unit is bringing good revenue. Oil heating. Double garage. Owner willing to trade for an equipped farm in the Winchester area.

General Store, in good farm district. No local competition. Complete line of goods carried. Owner wishes to retire and has priced the property to sell. $9,000 will put you in business. Be sure to see this one.

Grocery and Meat Store, all self-serve, with modern equipment. All clean, fresh stock. Exceptionally good living quarters for owner. Situated in a progressive town, in centre of good farm area. Owner has other interests and has priced this property very reasonably. $4,000 will handle, plus stock at invoice.

Licensed Hotel. Large seating capacity in beverage rooms. Good dining room trade. Excellent condition throughout. This is definitely a money-maker. $15,000 will handle.

50-Acre Farm, bordering Highway 401, east of Morrisburg. Comfortable frame home and reasonably good outbuildings. with Hydro throughout. Owner is leaving this country and is anxious to sell. $3,000 will handle. This could be a terrific investment opportunity.

If interested in any of these properties or the many others we have, contact us at once. We are in a position to offer you the best in Real Estate Service.

Albert Gale Agencies Ltd.

AUSTIN CARKNER, Salesman.
Phone 298 Anytime.
Winchester - - Ontario

News From Mountain and District

Mountain

Miss Ruth Shaver spent the week-end at the home of her parents, Mr. and Mrs. Ira Shaver.

Callers at the home of Mr. and Mrs. Wm. Allen on Sunday were Mr. and Mrs. Allen Kerr and Mrs. Don. Clark.

Mr. and Mrs. George Shaver, of Almonte, were week-end guests of Mr. and Mrs. Ira Shaver.

Mr. and Mrs. Lanson Hyndman spent Sunday evening with Mr. and Mrs. Ewart Simms.

Mr. and Mrs. Harold Kinch had dinner with Miss May Hoy on Sunday.

Mr. and Mrs. Sanford Byrd and Ronnie, of Oxford Mills, spent Sunday evening with their parents, Mr. and Mrs. A. Byrd.

Mrs. Mary Hoy, Winchester, spent a day last week with Mr. and Mrs. Wm. McConnell.

Mr. and Mrs. Ed Coughler and family spent Tuesday in the United States visiting relatives.

Mrs. Denzil Allen and mother visited with her brother at Vancamp on Sunday.

Mr. and Mrs. Clayton Byrd, of Oxford Station, called on their parents, Mr. and Mrs. A. Byrd, on Thursday evening.

Mr. and Mrs. Norrie Shaver. Ottawa, visited Mrs. Elmer Durant on Sunday.

W. M. S. Annual

The annual meeting of the Mountain W. M. S. was held last Tuesday evening. The president opened with a reading, followed by prayer. The annual reports of the various secretaries were given.

Mrs. John McCargar, Mrs. Sam Simms and Mrs. James Baker had charge of the Christmas Worship Service. A duet was sung by Marjorie Workman and Barbara Baker. An interesting and amusing reading was given by Mrs. E. Richardson. Mrs. W. Wood and Mrs. W. Dixon sang a Christmas selection.

Lunch was served and a social time enjoyed.

Following is the slate of officers for the coming year:

Hon. president, Mrs. G. Fee; president, Mrs. J. McCargar; 1st vice president, Mrs. S. Simms; 2nd vice president, Mrs. G. Carlyle; recording secretary, Mrs. W. Wood; corresponding secretary, Mrs. J. Cameron; treasurer, Mrs. S. B. Simms; Christian stewardship, Mrs. G. Carlyle; Christian citizenship, Mrs. I. Christie; Missionary Monthly, Mrs. E. Durant; associate members, Mrs. I. Christie and Mrs. S. Simms; community friendship, Mrs. James Baker; supply, Mrs. A. Norton and Mrs. W. Robinson; intercessory prayer, Mrs. W. Allen; literature, Mrs. W. McIntyre; pianists, Mrs. E. Simms and Mrs. W. Wood; C. G. I. T. leaders, Mrs. G. Imrie and Mrs A. Havlin; Mission Band leaders, Mrs. O. Milne and Mrs. W. Moorhouse; Baby Band leaders, Mrs. W. Gibson and Mrs. C. Simms; Press secretary, Mrs. E. Simms.

North Mountain

Mrs. Fenton Hyndman spent the week-end in Montreal where she visited her sister, Mrs. R. H. D. Barklie, whom she had not seen for 20 years. Mrs. Barklie's husband has recently joined the Physics staff at McGill University.

Mr. and Mrs. Melvin Christie and family had dinner on Sunday with Mr. and Mrs. Lanson Hyndman and family.

Mr. Mervyn Peters had dinner on Sunday with Mr. and Mrs. Joseph Hyndman.

Mrs. Ralph Shaw was ill last week. We are glad she is feeling better

Miss Rose Hyndman, of Ottawa, spent the week-end with her aunt, Mrs Ernest Smith.

Congratulations to Mr. and Mrs. Ross Andrews on the birth of their son, born at Toronto on December 14th.

Miss Carolyn Smith, a student at Brockville Business College, spent the week-end at her home here.

The Public School pupils held a lovely Christmas party on Friday evening.

The Sunday School pupils had their White Gift service on Sunday.

Mr. and Mrs. Clinton Coleman spent the week-end at the home of his mother, and took Debra home, who had been visiting her grandmother for a few days.

Mr. and Mrs. John Blaine and Kathy spent Sunday with Mr. and Mrs. W. T. Coleman.

Mr. and Mrs. Don Erwin and family spent Sunday visiting his parents, Mr. and Mrs. Arthur Erwin at Beachburg.

Dr. and Mrs. Maxwell have returned from a business trip to the East Coast.

Hulbert

Mr. and Mrs. J. Wesley Flegg called on Mr. and Mrs. Alex McConnell in Morewood, recently, it being Mr. and Mrs. McConnell's 63rd Wedding Anniversary.

The W. M. S. was held at the home of Mrs. Nelson Scharfe last Wednesday afternoon.

Miss Elaine Ellis spent a couple of nights with her grandmother, Mrs. Chris Mellan.

Mrs. Ronnie Adams and baby are spending some time with her parents, Mr. and Mrs. Mac Ellis.

Mr. and Mrs. Keith Flegg and family had dinner with Mr. and Mrs. Bob Roberts and baby.

Mrs. Humble, of Ottawa, spent a few days with her cousins, Mrs. Keith Flegg and Mrs. Merle Graham, and families.

TIME TABLE

EASTERN STANDARD TIME

EASTWARD

No. 22—5.26 a.m. daily. Flag stop to Montreal and East.

No. 36—4.38 p.m., daily, except Sunday. Stops at all stations.

WESTWARD

No. 35—12.33 p.m. daily, except Sunday. Stops at all stations.

No. 21—12.52 a.m., daily. Flag stop to Belleville and points beyond.

SUNDAY ONLY

No. 281—12.03 p.m. Westward to Smiths Falls only.

No. 282—5.59 p.m. Eastward. Stops at all stations.

R. D. LEDGERWOOD, Agent.

Canadian Pacific

Pleasant Valley

Mr. and Mrs. Gordon Froats and baby, Brent, of Prescott, were Sunday visitors at the home of Mrs. Mary Gilmer and Mr. and Mrs. Hilliard Gilmer.

The W. A. held its regular monthlly meeting on Thursday evening at the home of Mrs. Kenneth Hunter. Mrs. Wm. Somerville was the convener for the Christmas meeting. All officers this year were installed for another year. The January meeting will be held at the home of Mrs. Earl Gilmer.

A good crowd was present on Monday evening to hear Mrs. Jean Casselman, MP, of Prescott, tell of her trip to Russia. Mrs. Casselman explained her trip and all enjoyed her slides. The W. A. served lunch to all.

Miss Joyce Gilmer, R.N., of Brockville, and Mr. Ross Gilmer, of Ottawa, spent the week-end with their parents, Mr. and Mrs. David Gilmer, and Basil.

Mr. and Mrs. Sam R. Hamilton were callers on Mr. and Mrs. Howard Robinson on Thursday.

Mr. and Mrs. Alex Fotheringham were recent visitors of Mrs. Wm. Keck, of Kemptville.

Mrs. Sam R. Hamilton spent the week-end as guest of her daughter, Mrs. Peter Mansfield, and Mr. Mansfield, Ottawa. Mr. Hamilton spent Sunday with them and Mrs. Hamilton returned home.

Mr. and Mrs. David F. Gilmer spent last Wednesday with her mother, Mrs. Hannah Jeffery, and Ross, of South Mountain.

Mr. and Mrs. Preston Gilmer and Mr. Charlie Price, of Heckston, were recent callers at the home of Mrs. Mary Gilmer and Mr. and Mrs. Hilliard Gilmer.

Mr. Jas. Gilmer, of Brinston, spent Friday with friends here.

Mr. and Mrs. Sam R. Hamilton spent an evening recently with Mr. and Mrs. Wesley Flegg, of Hulbert.

Vancamp

Mr. and Mrs. Gordon Guy, of Trenton, and Mr. and Mrs. Chas. Davidson, of Sterling, spent last week-end with Mr. K. J. Guy and Mr. and Mrs. Ray Guy.

Mr. and Mrs. M. Barkley and family, of Kemptville, visited last Sunday with the Williams family.

Mr. and Mrs. Robert Bellinger, Mr. Nelson Bellinger, and Mr. and Mrs. Bill Bolton of Winchester visited Mr. Robert McEwen, who is ill at the Ottawa General Hospital, on Friday evening.

Mr. and Mrs. Arthur Beckstead and family, and Mr. and Mrs. Frank Beckstead of Hulbert spent Sunday with Mr. and Mrs. Willard Bellinger.

Mr. and Mrs. Ray Guy motored to Cornwall on Saturday to see their baby daughter, who is ill, and found her much improved.

Mr. Gary Folkard, of Kemptville, spent Saturday with Mr. and Mrs. James Levere and family.

Mr. and Mrs. Clement Hitsman and boys, of Ottawa, had supper Sunday evening with Mr. and Mrs. Robert Bellinger and Mrs. S. Hitsman.

Mr. and Mrs. Howard Summers and girls, of Winchester, spent Sunday evening with the Guy families.

Mr. and Mrs. Willis Riddell and Mrs. Harry Williams spent Friday in Ottawa.

For Quick Action, try a Press Classified Advt.

Matilda Township Council Meeting

Three representatives were appointed on the High School Boards for the Township of Matilda at the December meeting of Township Council, held in Brinston. They are: Ralph Ennis, on the South Dundas High School Board; Arthur Morrison, on the Mountain District High School Board, and Dalton Coons on the North Dundas Board, for the year 1959.

By-law No. 742 was passed, legalizing all orders and accounts for the year 1958.

The following accounts were passed for payment: Road expenditures, $16,049.54; Salaries and Election expenses, $398.00; Postage, Supplies, Stationery, Printing, Telephone, $199.28; Miscellaneous accounts, $133.76; Indigent Patients' Hospital Accounts, $61.40; Relief, $129.20; Fires, $175.00; Drain Expenditures, $4,047.21; County Rates, $37,484.18.

Reeve Mahlon Zeron presided at the meeting, with all members present.



TV SERVICE
On All Makes and Models
—BY—
Myers' TV Service
Your Electrohome, Rogers Majestic Dealer.
PHONE KI 3-2210 WILLIAMSBURG

Winchester Motors
TUDEBAKER CARS · TRUCKS
SALES and SERVICE
St. Lawrence Street, Near the C. P. R.
Our Garage is equipped to service and repair all makes of cars and trucks, and you'll find our charges reasonable. Let us do your job.
If you are looking for a good Used Car, drop in and see us. We may have just what you want. Why not place your order with us for a New Studebaker?
Remember, we are agents for Case Tractors and Farm Machinery, the best on the market. Give us a chance next time you need a piece of Farm Equipment.
TRACTORS and FARM MACHINERY
DOUG. ANGUS, Proprietor
PHONE 122 - - Winchester, Ont

Plumbing and Heating Service
Complete Line of Bathroom and Kitchen Fixtures.
Findlay Furnaces and Conditioner Units.
Crane Oil Burners.
Beatty Pumps and Equipment.
Northern Electric Refrigerators and Appliances.
Pressure Systems.
Kitchen Ranges, Heaters, etc
J FADER & SON
Phone 60
WINCHESTER - ONT.

Art and Amy DAYKIN
PHOTOGRAPHY
WEDDINGS
FAMILY GROUPS
CHILDREN
Osgoode, Ontario
Telephone Metcalfe 61r4.
North Gower 610r13.

Laying Mash
We have Check-R-Mix in both Pellet and Mash forms.
The quality of both is high and the prices moderate.
Hugh McMaster
Phone 431 WINCHESTER

Hylo Egg-Grading Station
L. Kapeller, Proprietor
WINCHESTER, OSGOODE and CHESTERVILLE
HIGHEST MARKET PRICES
Paid Daily for our City Trade
2 Electric Grading Machines To Assure You Proper Grade.
If it is not convenient for you to bring your eggs to our Grading Stations at Winchester or Osgoode, you may leave them at any of the following stores where they will be picked up and your returns left twice weekly:
Allison's Store, Win. Springs
Thomas' Store ..... Elma
Lewis' Store ..... Dalmeny

For Your Holiday ENTERTAINING
SMALL FANCY COOKIES
SHORTBREAD STARS
FRUIT CAKES
MINCEMEAT PIES
DOUGHNUTS
HOME MADE BREAD
These are just a few of the Home Made Goodies we'll have for Christmas. So you can do all your Christmas baking in 5 minutes, by shopping at
SUMMERS' BAKERY
Phone 140.
WINCHESTER, - ONT.

G. E. ELLIOTT
PLUMBING and HEATING SALES
SPECIALIZING IN OIL HEATING & SERVICE
ESTIMATES FREELY GIVEN
WINCHESTER, ONTARIO
ST. LAWRENCE STREET
SHOP PHONE No. 295

FINA
WASHING
LUBRICATION
FIRESTONE TIRES
HAROLD LEVERE, Lessee Dealer
Levere's Service Station
WINCHESTER PHONE 315 ONTARI

A New Location . . .


Memorials of Lasting Character
But The Same Dependable Service
On No. 2 Highway Opposite
THE NEW UNION CEMETERY
The Most Modern Shop In Eastern Ontario
CEMETERY LETTERING
The Best In Memorials
C. C. STUBBS & CO.
L. D. WELLS, Prop.
INGLESIDE, ONTARIO - - - Box 40
Dial KEystone 4-2255
J. L. DIXON, Winchester and District Representative.

Church Services
SUNDAY, DECEMBER 21st, 1958

Anglican Church
Rev Robert Strachan, Rector.
St. Matthias, Winchester—Morning Prayer at 11.00 a.m.
Sunday School at 10 a.m.
St. Peter's South Mountain—Holy Communion at 9.30 a.m.
Sunday School at 10.15 a.m.

Baptist Church
Rev. C. A Roberts. Minister.
Ormond: Sunday School at 10.30 a.m.; Morning Worship at 11.30 a.m. Evening Worship Services on 2nd and 4th Sundays.
Winchester: Worship Service at 10 a.m. Sunday School at 11 a.m. Evening Worship Services on 1st and 3rd Sundays.

Presbyterian Church
Rev. Wm Sutherland, Minister.
Winchester—Service at 11 a.m.
Mountain—Service at 9.30 a.m.
Evening Service will be held on the first Sunday of each month at 7.30 o'clock.

United Church
Rev. Angus J. MacDonald, Pastor.
Worship Service at 10.30 a.m.
Sunday School at 11.30 a.m.

Wesleyan Methodist Church
Rev. W. D. Mack. Minister.
Sunday School at 9.45 a.m. Service of Worship at 10.45 a.m. and 7.30 p.m. Prayer and Fellowship Hour on Wednesday at 7.30 p.m. Youth meets on Friday at 7.45 p.m.
Hallville: Sunday School at 2.15 p.m. Afternoon Worship at 3.00 p.m.

Williamsburg Christian Reformed Church
(Church of the Back to God Hour Broadcast heard every Sunday at 8 a.m. over Station CFRA, Ottawa)
Morning Service—9.30, English.
Evening Service—7.30, Dutch.

Winchester Springs United Church
Rev. Nathan Bowering, Minister.
Worship Service at 2.30 p.m.
Sunday School at 1.30 p.m.

Winchester Springs Presbyterian Church
Rev. John Hardwick, Minister.
Sunday School at 1.45 p.m.
Divine Worship at 2.30 p.m.
"Visitors are never strangers at Knox."

Inkerman United Church Pastoral Charge
Minister: K. McAllister, L.S.
Inkerman: Service at 9.45 a.m. Sunday School, 11.00 a.m.
Vancamp: Service at 11.00 a.m. Sunday School, 10.00 a.m.
Pleasant Valley: Service at 7.30 p.m. Sunday School, 1.30 p.m.

BETHANY CHAPEL WINCHESTER
Every Wednesday evening at 8.00 p.m. a Bible Study Period will be held.
Sunday Services—10.30 a.m., Sunday School for all ages; 11.30 a.m., Morning Worship; 8.00 p.m., Gospel Service.
A Friendly Welcome awaits you!

The WORK SHOP
Keye's Block, Winchester
WORK CLOTHES FOR THE WORKING MAN
WHERE YOUR DOLLAR GOES FARTHER!
For *Christmas*
PURE WOOL SWEATERS, all Colours.
ABBEY BOXED TIES .....$1.00 - $1.50
FLANNEL SPORT SHIRTS $2.98
FULL LINE OF BATA RUBBER FOOTWEAR
BOSTON BOXED BELTS AND BRACES
BVD FINE SHIRTS .....
MEN'S FINE CAPESKIN GLOVES..
BUY NOW! BUY AT HOM
MORLEY SHORTT

TEXACO
Morrow Service Station
WINCHESTER SPRINGS, ONT.
DEALERS IN ALL TEXACO PRODUCTS
REPAIRS and SERVICE
KEN MORROW, Proprietor. Phone 346J4.

SERVICE SAVINGS SATISFACTION
SAUNDERS, Inkerman
"WE ARE AS CLOSE AS YOUR TELEPHONE"
H. E. Saunders & Sons
Inkerman - - Ontario.
TELEPHONE 13r21. SOUTH MOUNTAIN
"The Store with the Checkerboard Sign"

Jay Sheldrick
SUPERTEST PRODUCTS
Highway 31, one-quarter mile North of Osgoode Boundary.
OIL - GREASING - GAS - TIRES and REPAIRS
BODY and FENDER WORK - SPRAY PAINTING
ELECTRIC WELDING - GENERAL REPAIRS
ROAD SERVICE - - Phone RE 3-1479

TRUCKS
1958 1-Ton INT. Dual Wheel.
1956 ½-Ton CHEVROLET
1955 3-Ton FORD, long w. b.
1953 ½-Ton FARGO
1953 ½-Ton G. M. C.
1953 1-Ton DODGE, dual wheel
1950 2-Ton FORD.
1951 1½-Ton FORD Cattle Truck.

CARS
1958 CHEVROLET Sedan, fully equipped.
1954 STUDEBAKER Station Wagon.
1954 CHEVROLET Sedan
1951 AUSTIN Sedan
1955 FORD Coach
1949 PONTIAC Coach
1950 DODGE Sedan
1948 DODGE Sedan

NU-WAY MOTOR SALES & AUTO PARTS
Louis Weiner and Duncan Levere, Props.
PHONE 170 - - WINCHESTER, ONT.

Let's Trade Cars
We have an A-1 selection of Used Cars to choose from:—
1957 CHEVROLET Tudor Hardtop
1957 FORD Sedan—6-Cylinder
1956 DODGE Sedan
1953 METEOR
1954 CHEVROLET Coach
They're Guaranteed and Ready for the Road. Get One Today!
Doughty Motors Limited
Your Ford and Edsel Headquarters
WINCHESTER PHONE 49 ONTARIO

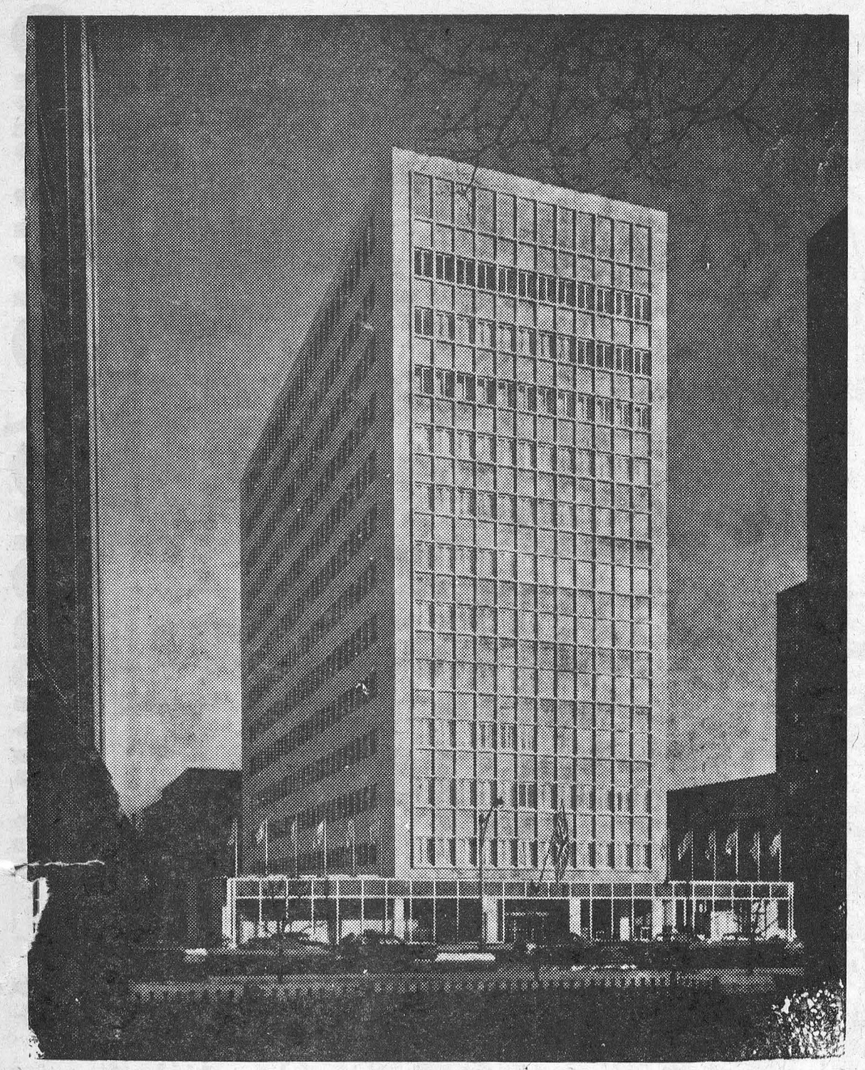

Ontario Premier Opens New Shell Building

Premier Leslie M. Frost on Tuesday of this week officially opened the new $6-million Shell Building on Toronto's University Avenue. Completion of the handsome 12-storey limestone and granite structure marks the latest addition to the Avenue which is fast developing into one of Canada's most distinguished business thoroughfares.

The Shell Building houses the Head Office of Shell Oil Company of Canada, Limited; the company's Central Division Office from where operations in most of Ontario are directed; and Canadian Shell Limited, holding company for various Shell interests in the Western Hemisphere. The staff in the Shell Building numbers approximately 600 persons.

Toronto architect's Marani and Morris designed the new building in line with latest trends toward simple shapes, and to provide the maximum of light and air on all sides. The structure itself occupies 40 per cent. of the company property.

H. P. Richard, prominent Toronto interior decorator, designed and planned the decor of certain key areas, notably the executive offices, board rooms and lounges.

A unique feature of the Shell Building is the large relief map of Canada worked in leather which dominates the Shell Tour-in Service Centre to the left of the main entrance. The over-all 11x50 foot mural is believed to be the only one of its kind, certainly in North America. The map itself occupying about half the space is no mere decorative motif since it is accurate in every detail.

Also particularly noteworthy from a decorative standpoint is the collection of paintings by renowned Canadian artist Franklin Arbuckle which hangs throughout the building.

One of the unusual facilities of the Shell Building is its electrical equipment for the removal of sidewalk snow-and-ice—the first of its type in Toronto. Electrical heating elements embedded in the sidewalk quickly melt any accumulation of snow and ice and, and in addition, prevent any further buildup.

Temperatures and humidity throughout the structure are closely controlled by the latest type of air-conditioning equipment which provides a minimum of five complete air changes every hour.

Four self-operated electrically controlled elevators speed customers and employees to their floors at 600 feet per minute.

AT MORRISBURG

Student Council Presents Scholarship Cheque To High School Board

The Student Council of the Morrisburg High School, South Dundas District, has presented the District Board with a cheque for $150 to be used for scholarship purposes in the Morrisburg High School. The cheque was gratefully accepted by the Board and plans were discussed for the enlargement of the benefit.

The Student Council has requested that the following conditions be met in the use of these funds:

1. Although the scholarship may be combined with any other funds at any time to increase the scholarship, some indication that these funds were raised, in part, by the students, and donated by them, should always be a part of the name of the scholarship.

2. The funds are to be invested in trust securities by the Board. Only the interest is to be awarded in cash.

3. If in any one year it seems undesirable to award the scholarship, the interest for that year is to be added to the principal sum.

4. The fund may be added to at any time by any individual or group.

5. The scholarship is to be awarded annually where a candidate fills the requirements of the award.

6. The teachers and principal of the school are to consider the candidates, and select one student from Grade 12, or 13, who intends to pursue a further education. The student is to be one who, in the opinion of the staff, can profit from further education, and who will likely direct his career towards service ideals.

7. The income of the parents, size of family, ages of brothers and sisters, health of family, are to be considered before an award is made. The intention of the donors is that the award be made only to a student who would otherwise find it difficult to pursue an academic career.



LOOK & LEARN

How you get so much more for much less in...

THE LARK BY STUDEBAKER

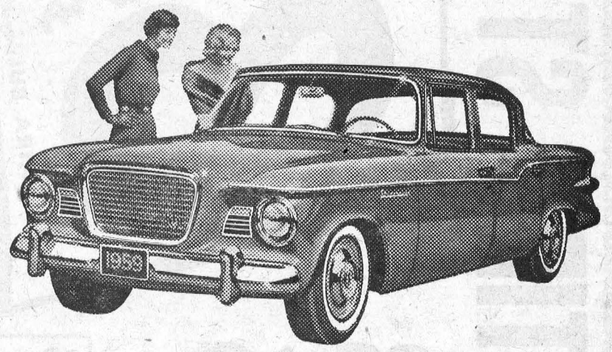

Big car quality, sized just right. Seats six adults easily, nearly three feet shorter outside, easier to get in and out of. Delivers top mileage, peak performance, on regular low-cost gas. Easier to park and turn, fun to drive. Costs less to buy, far less to operate. Smart... Sensible... Spirited.

It's Your New Dimension in Motoring

Look and Learn today at...

WINCHESTER MOTORS - WINCHESTER

ONTARIO

Ontario Department of Transport announces your

POINT SYSTEM

Effective February 1, 1959

to make Ontario's streets and highways safer

The Point System is designed to protect pedestrians and the millions of careful motorists from the small minority of negligent drivers who abuse the privilege of operating a motor vehicle.

Protects good drivers—corrects bad drivers. The good drivers will be safer than ever before. Forgetful motorists will be encouraged to improve their driving habits.

Proof of the effectiveness of the Point System in reducing accidents is provided by its success in other provinces and in the United States.

It is designed to save lives — including yours.

How the POINT SYSTEM works

Points will be added to the driving record of motorists upon conviction for offences as listed below.

12 points within a 2-year period will bring licence suspension for 3 months. An additional 12 point accumulation within a 1-year period will bring 6 months' suspension.

A driver with 6 points will be advised of his record and asked to improve his driving.

At 9 points the motorist will be asked to attend an interview and show cause why his driving privilege should not be suspended. He may be placed on probation or have his licence suspended if his attitude reflects irresponsibility.

Points are deducted from the record 2 years after the date of conviction. After a period of suspension, a motorist will begin with no points against his driving record.

Each motorist will receive a folder describing the Point System in detail when applying for his 1959 Driver's Licence.

POINT SYSTEM SCALE

POINTS	VIOLATION
12	Criminal negligence involving the use of motor vehicle
12	Driving while intoxicated
12	Driving while ability to drive is impaired
12	Obtaining licence by misrepresentation
	Upon conviction for any of the above offences, suspension is mandatory for at least 3 months
9	Failing to stop at scene of accident
5	Careless driving
5	Racing
5	Exceeding speed limit by 30 m.p.h. or more
3	Exceeding speed limit by more than 10 m.p.h. and less than 30 m.p.h.
3	Failing to yield right-of-way
3	Failing to obey a stop sign or signal-light
3	Failing to report an accident
2	Exceeding speed limit by 10 m.p.h. or under
2	Improper passing
2	Failing to share road
2	Improper turns
2	Failing to signal
2	Improper driving where highway divided into lanes
2	Failing to stop for school bus
2	Unnecessary slow driving
2	Following too closely
2	Improper passing of street car
2	Improper opening of vehicle door
2	Pedestrian cross-over violation
2	Any other driving offence when vehicle in motion

FOLLOW THE RULES OF GOOD DRIVING

and you will keep your driving record clear

HON. M. B. DYMOND, M.D., Minister D. J. COLLINS, Deputy Minister

Christmas calls for Cartons of KING SIZE COKE!





For: holiday entertaining tree trimming



gift wrapping 

card writing

Pause... enjoy the cold crisp taste—the cheerful lift of Coca-Cola. STOCK UP WITH CARTONS OF COCA-COLA IN KING SIZE BOTTLES TODAY.

SERVE Coca-Cola TRADE MARK REG

SIGN OF GOOD TASTE

SAY "COKE" OR "COCA-COLA" —BOTH TRADE-MARKS MEAN ONE PRODUCT OF COCA-COLA LTD. —THE WORLD'S MOST-LOVED SPARKLING DRINK.

Authorized bottler of Coca-Cola under contract with Coca-Cola Ltd.

CORNWALL BOTTLING WORKS LIMITED

LAST MINUTE GIFT IDEAS AT YOUR CANADIAN TIRE STORE

LIGHT-UP for XMAS

15 LIGHTS OUTDOOR Lighting Set

WEATHERPROOF



ACTUAL SIZE

Here's a buy— OUTDOOR TREE LIGHTS

LIMITED QUANTITY - - - Get Yours NOW

YOUR BIGGEST BUY THIS SIDE OF CHRISTMAS . . . and it's high time to plan your out-of-doors home decorating — if you've a hankering for such worthwhile savings. This sensationally low price is your best reason for early shopping. 15 big colored bulbs in gaily assorted colors (see illustration for actual size). These are the tested lamps that burn independently, no hunting for burned out bulbs. Extra-length weatherproof cord, add-on connector and spring clips for easier outdoor tree or house-front trimmings. For 110-120 volt circuits. WHO ELSE BUT CANADIAN TIRE COULD OFFER SUCH VALUE!

15 LIGHTS Special

3.98 WORTH $5.95

EXTRA BULBS—EACH 12c

CANADIAN TIRE CORP'N



Set of 8

.98

SAVE

INDOOR TREE LIGHTS

8-LIGHT INDOOR SERIES — Assorted colored bulbs give a Yuletide glow to the Christmas Tree. Included is an add-on connector (for additional sets) and Berry-beads on wire for easier tree trimming. Operates on 110-120-volt circuit. Extra value ..... .98

Extra Bulbs — assorted colors, each ..... .05¢

MULTIPLE LIGHTING SETS — Equipped with add-on connector for extra sets, and an extra outlet plug at end of string. Lights operate independently — ends searching for burned-out bulbs. With spring-clip sockets for easy tree trimming.

7-Light Set ..... 1.69 15-Light Set 3.29

Extra Bulbs — assorted colors, each ..... .09¢



TREE STAND — easy to set up

Designed to hold tree with a stem up to 3" in diameter. Constructed of sturdy steel with a colorful green and red baked enamel finish. Water container helps to keep tree fresh and holds needles for days longer. Leg spread 17" Extra value .84



Star Studded Illuminated ANGEL. For tree top or table decoration. Plastic glowing dress, moulded gold wings, amber halo and crystal clear "Magic Wand". Complete with bulb, cord and triplug 1.98

Illuminated Christmas Wreaths

CELLOPHANE WREATH — Dark red, equipped with 110-120 volt lamp with red candle. Extension cord and triplug. About 10½" diam. ..... .98

JUMBO WREATH — Similar to above, except that is the large 12" diam. size and the candle is silver and red with wax-like appearance 1.49



—as bright as all outdoors

SPOTLAMP HOLDER

Floodlight the exterior of your home — to spread a festive aura . . . it's so easy with this Portable Spotlamp Holder. Cast aluminum with spike and 6-ft. weatherproof cord and plug (less bulb) 2.98

REFLECTOR LAMP — 150 watt, for above 2.75

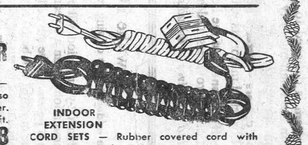

INDOOR EXTENSION CORD SETS — Rubber covered cord with plug-in cap and trip tag. 6-ft.—.69 9-ft.—.89 15-ft.—1.09

OUTDOOR CORD — Heavy duty. 10-ft.—1.15 25-ft.—2.95 50-ft.—4.59

A CANADIAN TIRE FEATURE VALUE

POPULAR CANISTER TYPE

SUPER SUCTION KLEEN-A-VAC

. . . priced low at 49.95

TERMS TO SUIT YOUR BUDGET

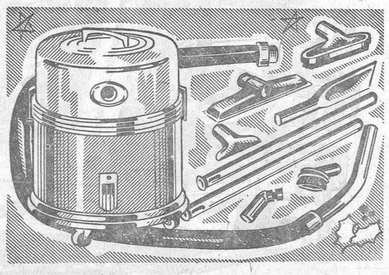

Caster Coaster Base Glides Effortlessly . . .

SUPER-POWERED ⅞ h.p. motor is identical to that supplied on more costly models selling regularly up to $100.00. There's mighty suction to give deep-down, effortless cleaning that really penetrates all the way into heavy pile rugs and upholstery. Rolls smoothly on ball-bearing rubber tired coasters. Supplied with, two extension wands and all the tools you need for every housecleaning chore, including Combination rug and floor tool, crevice tool, dusting brush, upholstery nozzle, wall and upholstery brush, swivel, extension wands, flexible hose and 2 disposable paper bags. Performance that is right in line with its streamlined beauty.

39.98

3-BRUSH – FLOOR POLISHER

A wonderful Floor Polisher — and more — it cleans, buffs and scrubs—so quickly and thoroughly

The 3 counter-rotating brushes keep the polisher steady on the floor — no "walking away." Polishes hardwood, linoleum and tiles to a smooth, even hard gloss. Saves time and work. Ivory and Maroon baked enamel tip-toe switch. Complete with polishing brushes and lambswool buffing pads. Rare value!



Use Your Credit

Terms to suit your budget, at most Canadian Tire Stores

THAT'S FOR ME!



TRIPLE HEAD

Remington Rollectric Auto-Home Shaver

Gives a "peach" of a shave — For car, truck, motel, home or plane. "Roller Combs" shave the "hidden beard" for close, comfortable shaves. Plugs into any hydro outlet, or into the cigar lighter outlet. In handsome gift carrying case.

2-models — 6 110-volt — or 12 — 110-volt.

29.75



High-Chrome ELECTRIC KETTLE

Connoisseur styled in gleaming chrome on copper with contrast-black, heat resistant bakelite base. Super-fast 1500 watt G.E. element. 2-quart capacity. No-scald spout protector. With cord and plug 11.98

Heat Control FRY PAN

Cooks better — helps eliminate shrinkage and scorch. Water-sealed element. Fingertip temperature control from simmer to 420° Square design gives maximum cooking area. Signal light. Easy-to-see cooking guide. Complete with lid, cord and plug 15.95

Automatic COFFEEMAKER

Fast — starts to percolate in 30 seconds — stops automatically when coffee is brewed. Keeps coffee warm. Brews 4 to 8 rich, full-flavored cups of coffee in just minutes. Complete with filters. (Cord extra) 10.49

High-Style WAFFLE-GRILLE

For toasting, grilling or frying — for quick luncheons or late snacks. In star-bright chrome, blonde maple handles, built-in tray. Heat indicator. 115-volt, 600-watt. With removable waffle grids. (Cord extra) 11.59

Electric CORN POPPER

Heaps of fluffy, mouth watering popcorn in minutes. Big 3-quart size; polished aluminum bowl with durable glass cover, walnut handle. 550-watt stove base has many other uses. (less cord) 4.29

HAMILTON BEACH MIXETTE

3-Speeds EXTRA VALUE

16.49

No more when these are gone! Here's mixing magic — take it right to the stove or anywhere on sink or kitchen table for easy one-hand operation. So smooth, so compact and convenient — whips fluffy light, mixes, mashes, blends and folds. 3-speeds, chromed ejector beaters. Cord attached.



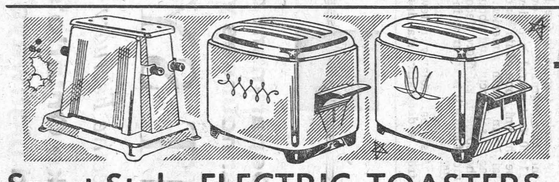

Smart Style ELECTRIC TOASTERS

TURNOVER TOASTER—Gleaming all-chrome with black bakelite handles. Toast flips over when doors are lowered. Long-life element. (Cord extra) 3.98

AUTOMATIC POP-UP TOASTER — Full size, completely automatic — at worthwhile savings. Fast, silent operation — toast "done" the way you like it; automatic shut-off. Gleaming chrome. With cord and plug 12.75

"COLOR GUARD" AUTOMATIC TOASTER — toast to your order, every time, whether the bread is fresh or days' old. Automatic shut-off and pop-up features. Crumb tray. Mirror bright chrome. Cord attached 14.98



ELECTRIC IRONS

AUTOMATIC "DRY" IRON — Fast heat, fully controlled to the selected fabric setting. Triple-chrome plate with wrist-easy handle. Lightweight — only 2¼ lbs. Cord attached 8.98

AUTOMATIC "STEAM-n-DRY" IRON — 17 steam vents give an all over cushion of floating steam for fast, easy ironing. Switches instantly to dry ironing. Automatic fabric-indexed heat selector. Cord attached 14.98

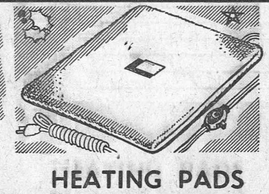

HEATING PADS

Gives dry, constant temperature heat — to relieve aches and pains. 3-Heat Pad, cotton flannel cover, dome fasteners and cord 4.39

Thermostat-controlled Heating Pad —zipper fastener, 3 heat 5.98

Deluxe Pad — thermostat controlled, quilted satin cover 3 heat 6.95

Attached Cord with each Heating Pad.

4½-QT. AUTOMATIC FRYER

14.95

Full size Cooker-Deep Fryer at an attactive price. Cook food, keep it warm and serve it from this attractive appliance. Chrome with black trim. Oven-glass lid. Wire French Fry basket. Cord included.



ELECTRIC FAN HEATER

16.98

Blows hot — blows cold, as you wish, for summer or winter use. Thermostatically controlled high-heat 1500 watt element. 60 cycle. Chrome trim. 19" long.

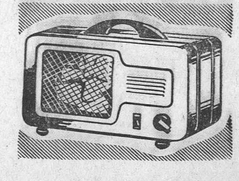

W. P. HENOPHY Lir

WILLIAMSBURG, ONTARIO