

Not just any Tom Dick and Harry on stage
Page 2



Major wins for local teams
Page 9

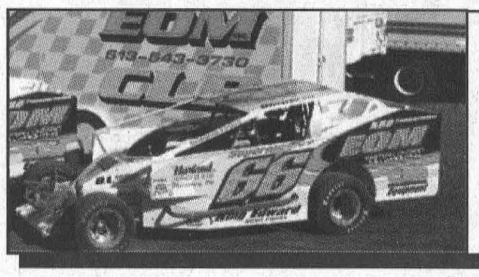

Dingwall wins feature and leads points
Page 11

SINGLE COPIES $1.00 GST INCL.

The Leader

A Family Newspaper Serving the Community for more than a Century

VOLUME 142 NO. 33 | WEDNESDAY, AUGUST 16, 2006 | MORRISBURG, ONTARIO

Haircuts to help kids with cancer

MORRISBURG – Listening to the radio one day with her mom, five-year-old Katie Perry heard about a little girl cutting her hair for cancer.

The little girl had her long hair cut and the ponytail was donated to Locks for Love, an organization which makes wigs for financially disadvantaged children who have lost their hair for medical reasons such as cancer treatment.

Right away Katie told her mother she would like to get her hair cut to help a child with cancer. Her mother told her that would be nice, but didn't mention it any further.

"Katie mentioned it again a few days later, then I knew she was serious about it," said Katie's mom Correena.

At that point, about four months ago, Katie's parents, Coreena and Rob, took the steps necessary to make it happen.

In learning about Locks for Love, they discovered that it takes about six to eight ponytails, and about $3,000 to make one wig. So, in addition to sending the hair they have been collecting pledges from family and friends to help the process.

When six-year-old Cassie Hummel and her five-year-old sister Maddie heard about what their friend Katie was doing they decided right away that they wanted to donate their hair too.

All three have waist-length hair, and other than trims, none have had a big haircut before, but that doesn't concern any of them. They all agree they are "happy" to be doing something "nice for children with cancer."

Maddie and Cassie's grandmother, Charlene Hummel, is proud of the girls and says what her granddaughters are doing is very special to her because of a niece who had cancer as a child and lost her hair.

Locks for Love is an American-based organization which helps children internationally and deals directly with the Children's Hospital of Eastern Ontario.

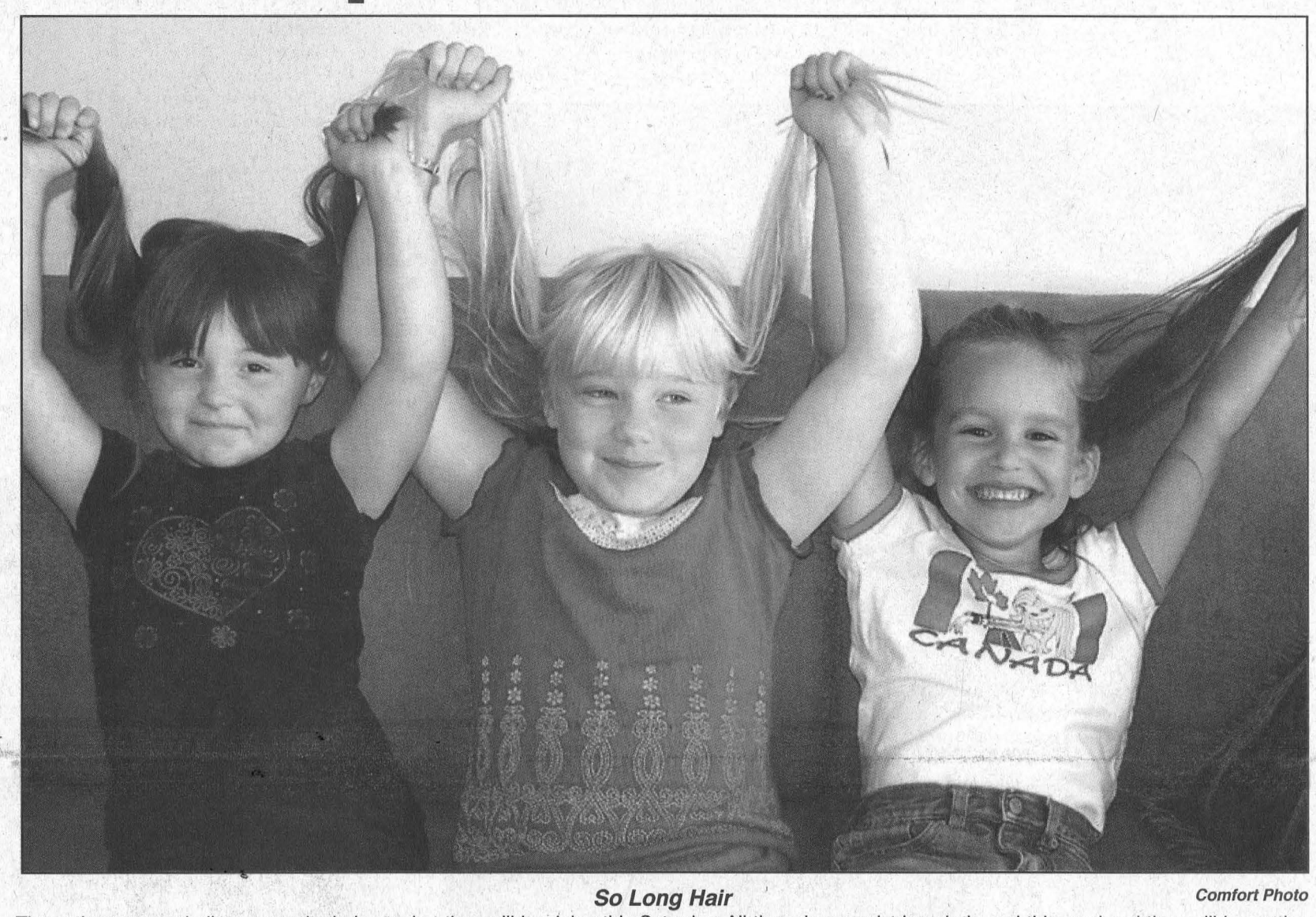

So Long Hair *Comfort Photo*

These three young ladies are excited about what they will be doing this Saturday. All three have waist-long hair, and this weekend they will be getting about 10 inches of it cut off to donate to Locks of Love, a not-for-profit organization which uses donated hair and resources to provide hairpieces for financially disadvantaged children with medical hair loss. Pictured above left to right are Maddie Hummel, Cassie Hummel and Katie Perry.

Volley for Cancer

This weekend about more than just volleyball

MORRISBURG – The 12th Annual Volley for Cancer Tournament is rapidly shaping up for this Saturday, August 19, at the Morrisburg Waterfront Park. In addition to the nonstop excitement of great volleyball, there are plenty of other attractions for the whole family to enjoy.

The fun starts at 8 a.m. with the first scheduled volleyball games. Registration for the 50 plus teams will begin at 7 a.m. Volley for Cancer, will of course be held rain or shine, and up for grabs for the volleyball players with the highest pledges are five grand prizes. Team prizes are being sponsored by Labatts.

Again this year South Dundas Mayor Lyle Van Allen will be running the scoreboard.

There will be plenty of activities set up for children beginning at 10 a. m., and running until 3

–Continued on Page 9



Campers Cabin Co-op Contingent

A pilot project whereby the Catholic District School Board of Eastern Ontario and the St. Lawrence Parks Commission formed a partnership to provide a special co-op credit course to interested students wrapped up last week. Area students, pictured above, built this cabin at the Riverside Cedar Campground which will be available next season for rent. Pictured left to right are students Andrew Brown, Erynn Henry, Scott Dupuis, Jonathan Aroz, Justin Watson, Dan Theoret and Instructor Daniel Blanchet. See story page 3. *Comfort Photo*

Sandra Bailey seeks reelection as councillor

MORRISBURG – South Dundas Councillor Sandra Bailey announced last week that she intends to seek reelection in this fall's municipal election.

Bailey filed her nomination at the South Dundas Township office in Williamsburg, August 8.

Bailey filed to seek reelection as councillor for South Dundas for the 2006 to 2010 term.

Having served one term as councillor, Bailey says she decided to again run for the position of councillor because she knows the commitment required of a councillor, and would like to continue to build on her experience.



Sandra Bailey

One of the major differences between the last term of council and the next term of council will be the election at large. Voters in South Dundas will have the opportunity to vote for three councillors, a deputy mayor and a mayor.

Bailey says by having served as councillor for this term she has had the opportunity to see and learn the requirements of the rural residents of South Dundas. "I now have a much broader knowledge of South Dundas, and am confident I can represent everyone."

Another difference between this and the last municipal election will be the term of council. The next council will be elected for a term of four years.

Bailey says she doesn't have a problem with a four year term. "I think with the sewage treatment project we have set in place a positive, progressive idea to guide us through a massive undertaking, in a fiscally responsible manner. I would like to see it through to completion. The four year term gives a better opportunity to do that."

"The reason I ran three years ago was to affect change. I think we have taken a step towards that and I would like to continue that change," says Bailey.

Bailey announced her intention to seek reelection in a news release which reads, "As most people may be aware, I was elected to serve on the current council because of my deep concern over the decisions being made that affect our property taxes."

"In all respects it has been an honour to represent the citizens of South Dundas over this last term, during which I feel that I was a positive voice to affect change."

"As most people are aware there are many challenges ahead concerning our economic future in South Dundas, as recent developments have shown. If we expect to be a prosperous viable community, we must ensure that tax dollars are used wisely, and I would like to be a part of that process."

"I am convinced that with the support of the community in this upcoming election, we can provide a good municipal government that is responsive to the best interests of the people who elected them."

"We must begin the job of obtaining good value for each and every tax dollar collected. I believe it is incumbent on our municipal council to be accountable and fiscally responsible and this should be our guiding principle. To this end, I look forward to the support of the good citizens of South Dundas in my bid for reelection."

No ordinary Tom, Dick and Harry on stage

By Wendy Gibb

MORRISBURG – "Try to figure out something that won't result in a lengthy prison sentence," a desperate Tom Kerwood begs his brothers about half way through Act I. Unfortunately, in *Tom, Dick and Harry*, Upper Canada Playhouse's hilarious new farce, that will not be easy.

Opening before a sellout crowd, *Tom, Dick & Harry* is a return to the frenetic, breathless comedy of author Ray Cooney's earlier Playhouse gems, *Run for Your Wife* and *Caught in the Net*. Audiences at this production should be prepared for an evening of nonstop confusion, cross purposes and slapstick action.

Cooney's plays are rightly described as zany. They specialize in domestic comedies where the most ordinary family situations can jump from "impossible" to "impossible cubed" in no time at all.

Tom, Dick and Harry follows the Cooney formula with glee.

On the very day that Tom and Linda Kerwood are awaiting an imminent home inspection by Mrs. Potter from the adoption agency, Dick and Harry, Tom's ne'er-do-well brothers, create utter chaos in the house.

Dick has been using Tom's van to smuggle alcohol and cigarettes from Calais, and has parked his contraband in the Kerwood driveway. He has also inadvertently picked up two fugitive Albanian refugees. Their appearance in Tom's living room leads to escalating confusion.

Add to the plot Harry's "masterly" scheme, on the very same day, to bring down the asking price of the Kennington house Tom and Linda want to buy.

Without giving anything away, it can be said that Harry's ideas involve a *very* late guest, or at least parts of him.

By the time a frantic Tom is forced yet again to justify events in his home to an increasingly skeptical policeman, and a Scottish adoption agency lady with no sense of humour, the audience has to agree with his comment to Harry.

" 'I've thought of everything' are the most frightening words you've ever said!"

This production demands split second timing from all the actors, and a masterly ability to handle slapstick. The style of the play reminds one of the Marx Brothers, or the 60's *Carry On Gang* British film comedies.

Jamie Williams, who is almost never off the stage, is the pivotal character, Tom. The farce essentially revolves around Tom's ability to try and control the mounting madness around him. Williams plays him as a bundle of nerves and ingenuity.

As events spin more out of hand, Harry and Dick solemnly comment that their older brother is getting "a bit aggressive."

Richard Bauer's Dick can't seem to help himself. He's a born con man, and quite unconcerned with legal niceties.

Bauer has some hilarious routines where he explains, in mime, how the Kosovo refugees escaped and demonstrates how he is communicating with them, especially the grand-daughter.

Harry, played by Brian Young, is rather an innocent. He truly wants to help Tom and Linda buy a home for their new baby; he can't quite figure out why his schemes repeatedly take sharp turns into Neverland. Nor why he spends so much time being shoved out a window.

Kate Egan Veinotte's Linda is the only character in this family who tries to maintain sanity in her otherwise "mad house." She brings a much needed touch of reality to the Kerwood family. Unfortunately, even she is overwhelmed by farcical complications.

Doug Tangney's Constable Downs can bring the house down simply by standing perfectly still and staring at whatever piece of craziness is going on in front of him.

Walter Learning (who also directed), as Andreas, never speaks English in this play. However, his trumpet, his fondness for brandy, and his insistence on being taken to "Sheep-pard's Baush" are hilarious.

As a fellow Albanian refugee, Katerina (played by Thea Nikolic) is a delightful damsel in distress. Her wide-eyed reactions are priceless.

Jill Harland's wonderfully stuffy, very Scottish Mrs. Potter creates new twists in the convoluted plot, and Victor Cornfoot is suitably menacing as the villainous Boris.

While a few of the very British puns and local references in the play may be somewhat lost on a Canadian audience, this is a minor observation. Playgoers are happily swept up in the breathless on stage antics of these delightful performers.

Incidentally, Technical Director Alec Harmer and his crew deserve much praise for their creation of the brilliant (and talented) set sofa. Frankly, I think that couch should get an acting credit.

The pace in *Tom, Dick and Harry* never lets up. Neither does the clever cast.

Despite long-suffering Tom's threat of "formaldehyde, insecticide, *fratricide,*" the Kerwoods of Kennington are great fun. This is an evening of rollicking adult comedy.

Tom, Dick and Harry runs at Upper Canada Playhouse until September 3.



Gibb photo

The calm before the comic storm

Tom Kerwood, played by Jamie Williams, and his wife Linda, played by Kathleen Egan Veinotte, have a quiet moment in their Kennington house dreaming of the baby they hope to adopt if their home inspection goes well. In Upper Canada Playhouse's comic production of *Tom, Dick and Harry*, this is the last peaceful moment the young couple will enjoy. When brothers Dick and Harry, villains, police, a Scottish adoption lady and some Albanian refugees charge into their lives, the hilarity is nonstop. *Tom, Dick and Harry* opened at the Playhouse August 10.

Correction

Our sincere apologies to the Morrisburg Building Centre for the omission of their contribution to this year's Volley for Cancer in a story that appeared in last week's issue of The Leader.

The Morrisburg Building Centre and Margaret and Richard Johnson have been extremely generous and supportive of Volley for Cancer for many years.

In the story's listing of the five grand prizes for the highest money collectors, their contribution of a $500 Gift Certificate at the Morrisburg Building Centre was not included with the information provided to The Leader.

Volley for Cancer organizing committee.

Herbal Magic
WEIGHT LOSS & NUTRITION CENTRES

Alexandria 613-525-0355
Morrisburg 613-543-0303
Kemptville 613-258-4242
Manotick 613-692-1206

It's natural to feel this good.

www.herbalmagic.ca

AppleBetty's HOMESTYLE CAFE

Try Our Apple Betty BREAKFAST
Adult $5.99
9 & under $2.99
From 7 A.M. Daily

Located at the corner of Upper Canada Rd. & County Rd. 2, Morrisburg

JOIN US FOR BRUNCH $11.95
Saturday & Sunday 10 a.m. - 2 p.m.
CHILDREN $6.95 (Nine & Under - Daily Dinner Included)

WEDNESDAY — Cajun Dinner $13.95
SUNDAY — Roast Turkey Dinner $13.95
THURSDAY — Texas Longhorn Dinner $13.95
MONDAY — Mexican Dinner $10.95 KIDS EAT FREE! AGE 9 & UNDER - ONE CHILD PER PARENT
FRIDAY — Seafood Dinner $14.95
TUESDAY — Italian Dinner $11.95 KIDS EAT FREE! AGE 9 & UNDER - ONE CHILD PER PARENT
SATURDAY — Prime Rib Dinner $14.95

Dinner includes Soup, Salad, Dessert & Beverage
Served from 5 p.m to 8 p.m.
RESERVATIONS ACCEPTED

MONTREAL SMOKED MEAT OR LOUISIANA BBQ PULLED PORK PLATTER $8.95

INDOOR MARKET NOW OPEN

WE ARE FULLY LICENSED
Tel: 613-543-3322 www.applebettys.com
We sell Kawartha Ice Cream

WEEKLY GREEN SPECIAL
2003 DODGE DAKOTA
QUAD CAB
6 cylinder, Auto, Air, Trailer Package, Running Boards. Local Trade.
PRICED TO MOVE!
$16,900.00
Call Keith or Ken Green for details

Representing Notman CHRYSLER - DODGE - JEEP
"Any Make, Any Model, Any Year"
FIVE STAR
HOURS Mon. - Thurs. 9-8 Fri. 9-6 Sat. 9-3
www.notmanchrysler.com "We Treat You Like Family"
2205 VINCENT MASSEY DR. • CORNWALL • 613-938-0934
Keith Green Home 543-3177
Ken Green Home 537-8509

Jim Brownell, M.P.P.
Stormont, Dundas & Charlottenburgh
Ontario

JIM BROWNELL, MPP ANNUAL FAMILY PICNIC
Sunday, August 20, 2006 from 1:00 p.m. to 4:00 p.m.
LOST VILLAGES MUSEUM
COUNTY ROAD 2, AULT PARK
Refreshments, wagon rides, clowns, music and fun for one and all

404 Montreal Road, Cornwall, Ontario, (613) 933-6513
141 Main Street, Morrisburg, Ontario, (613) 543-4470
636 St. Lawrence Street, Winchester, Ontario, (613) 774-2105

BRAKE MAINTENANCE SERVICE EVENT
$59.95† front or rear disc brakes
Clean debris & corrosion, lubricate calliper sliders/pins & backing plates, adjust parking brake cable (rear only), road test
LIFETIME BRAKE PADS FROM $49.95† PER AXLE, INSTALLATION EXTRA

SUMMER IS FULL OF MOMENTS THAT MAKE YOU WANT TO SLAM ON
THE RIGHT BRAKES
FOR YOUR GM VEHICLE.

GM Goodwrench Service
Right Brakes. Right Price.

PONTIAC BUICK GMC CHEVROLET GM THE GM COMMITMENT

†Plus tax. Limited lifetime warranty on brake pads. See participating dealers for details. Dealers may set individual prices. Offers not available in Thunder Bay, Fort Frances, Dryden, Terrace Bay and Kenora. 1-800-GM-DRIVE goodwrench.gmcanada.com.

Campers Cabin Project

Building partnership, friendship and skills

RIVERSIDE HEIGHTS – Seaway District High School student Erynn Henry was one of eight area students who had the opportunity to spend their summer trying their hand at building a future.

The Catholic District School Board and the St. Lawrence Parks Commission partnered this year to build a camper cabin rental unit at the Riverside Cedar Campground.

The pilot project, which falls under the Ontario Youth Apprenticeship Program, celebrated their accomplishments last week with a ribbon cutting at the newly constructed cabin.

Workable blue prints for the project were designed by the grade 11 design technology class at St. Joseph's Catholic Secondary School in May and the second phase of the project was the actual build.

Henry found an ad in the newspaper about the program, and decided to apply to the program, which offered co-op school credits for working on the project.

"I spend a lot of time here at the beach in the summer anyway, and I thought it would be fun to build the cabin," says Henry.

"I really enjoyed it, but I am a little sad I was the only girl working on the project."

Henry says she has some interest in the trades, and hopes this experience will always give her something to fall back on.

"It was a great experience and I would recommend it to anyone."

For her, the highlights of participating in the project were the friendships that the group built along with the cabin, and seeing the finished product that she had a hand in building. "It's really kind of cool."

Henry had done a little carpentry work before the project, helping her uncle with a barn roof, but this is the first time she has been involved in something that was built from the ground up.

"I never knew how to do any of this before." After this experience, Henry says she is not sure she could build a house, but is confident she could at least build another cabin.

Several officials from the CDSBEO and SLPC were on hand for the ribbon cutting.

This cabin is the third at the Riverside Cedar Campground, but the first one built by high school students.

Barry Hughes of the SLPC said he has always been an advocate of school to work programs for all students.

"This is not a one time only project," said Hughes. "The next step is to look at how this can become a yearly venture."

Hughes foresees about six to eight camper cabins for the Riverside Campground.

The cabin built this year will be available for rent next season.

Students who built this cabin were Erynn Henry of SDHS, Andrew Brown, Jonathan Aroz and Christopher Dennison of CCVS, Scott Dupuis and Justin Watson of St. Joseph's, Dan Theoret of TR Leger and Joel Giroux of La Citadelle. The instructor was Daniel Blanchet of La Citadelle.

In addition to the school credits they received for their work, the SLPC gave them plaques to commemorate their efforts and park passes to thank them for their work on the Camper Cabin Pilot Project.



Cabin builders look on as Catholic School Board officials wield an uncooperative pair of scissors at the ribbon cutting ceremony of the Camper Cabin Pilot Project at the Riverside Cedar Campground Friday.

Happy 1st Birthday

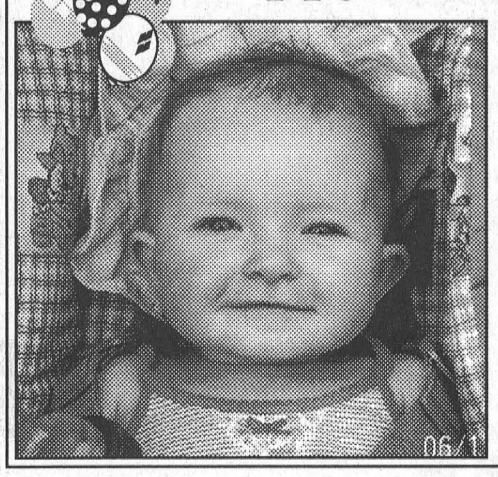

Mackenzie
August 20th
Love
Mommy & Daddy

Terri's Esthetic Studio
• WAXING • FACIALS • MANICURES • PEDICURES
Terri Van Haren, Esthetician
613-652-4898
Toll Free 1-866-435-1489
10637 Gilmour Road • Brinston, Ontario • K0E 1C0

Golf Course UPPER CANADA
1966 40th 2006 ANNIVERSARY
Anniversary Special
MON. to WED.
GOLF & RIDE
$39.64 Per person, dbl. occ.
GOLF ONLY $29.72
Excl. holidays
FOR TEE-TIMES CALL
613-543-2003
11km east of Morrisburg on Cty. Rd. 2
www.uppercanadagolf.com
Parks of the St. Lawrence
Ontario

0% HYUNDAI FACTORY AUTHORIZED CLEAROUT
DOES ANY OTHER IMPORT GIVE YOU UP TO 60 MONTHS???? ON SELECTED MODELS
SEAWAY HYUNDAI DOES!!!
DOES ANY OTHER IMPORT GIVE YOU 5 YRS FULL WARRANTY
5 YEAR WARRANTY
5 YEAR /100,000 KM COMPREHENSIVE LIMITED WARRANTY††
ALL HYUNDAI WARRANTIES HAVE NO DEDUCTIBLE.
??
SEAWAY HYUNDAI DOES!!!



2006 SONATA GL
ONLY 3 LEFT
MSRP: $21,995**
0% PURCHASE FINANCING† up to 60 months
45 MPG Hwy:6.3 L/100km‡
• 2.4L, DOHC, 162 HP engine, • 6 standard airbags (dual front, side and side curtain)
• Air conditioning • Remote keyless entry with alarm • AM/FM/CD/MP3 6-speaker stereo
• Power door locks, windows and heated mirrors
HIGHEST POSSIBLE SAFETY RATING‡
Best New Family Car under $35K
HYUNDAI Drive your way
hyundaicanada.com

DOES ANY OTHER IMPORT GIVE YOU 28 AWARDS IN THE PAST TWO YEARS??
THE ANSWER IS ... NO!!!



ONLY 3 LEFT
2006 SANTA FE AWD



ONLY 9 LEFT
2006 TUCSON AWD
0% 60 Mos.
HURRY LIMITED QUANTITIES
ONLY 3 DEMOS AVAIL.
2006 ACCENT - 6 LEFT
2006 ELANTRA - 4 LEFT
2006 TIBURON - 1 LEFT
2006 AZERA - 1 LEFT
AG11062
SEAWAY HYUNDAI
701 ROSEMOUNT AVE.
(613) 933-8135
Hyundai is proud to be an official partner of the 2006 FIFA World Cup in Germany
Bev Lapointe Owner
Rick deZeeuw Sales Manager
Bob Copeland
Tim McCuaig
Francis Rounding
Peter Bowen Bus.Manager
–Leasing & Sales Consultants–

The Hyundai names, logos, product names, feature names and slogans are trademarks owned by Hyundai Auto Canada, a division of Hyundai Motor America. **MSRP for 2006 Accent 4Dr GL/Elantra GL 4 Dr/Sonota GL/Azera of $13,995/$14,995/$21,995/$30,495 and 2007 Accent 3Dr GS of $13,495. MSRP excludes Delivery and Destination charge ($1,345), applicable license fees, insurance, registration and all taxes. Delivery and Destination charge includes freight P.D.E. dealer admin fees and a full tank of gas. †Leasing offers available on approved credit from Hyundai Financial Services based on new 2006 Accent 4Dr GL/Elantra GI 4 Dr/Sonota GS/Azera with annual lease interest rate of 4.4%/0.1%/4.0%/5.1% and 2007 Accent 3Dr GS with annual interest rate of 3.6%". Monthly payment is $169/$199/$269/$390/$165 for a 60/60/48/60/60 month walk away lease. Down payment of $2,345/$0/$4,345/$6,690/$1,699 plus first monthly payment required. Total lease obligation of $12,485/$17,257/$13,485/$31,490/$11,599. Option to purchase at lease end of $5,282/$4,053/$8,062/$4,053/$12,595/$6,280. $0% security deposit on all models. 20,000km allowance per year applies. Additional charge of $0.10/km. Lease offers include Delivery and Destination ($1,345) and lease acquisition fee ($350). Lease offers exclude applicable license fees, insurance, registration, PPSA ($50) and taxes. Delivery and Destination charge includes freight, P.D.E. dealer admin fees and a full tank of gas. Purchase Financing availible O.A.C. from Hyundai Financial Services on all 2006 Accent 4Dr/Elantra GL 4Dr/Sonata GL/Azera models of 0%/0%/0%/0%/1.9% for up to 36/48/36/36 month terms and 2007 Accent 3Dr GS of 2.9% for up to 36 month terms. Financing example: $15,000 at 0%/0%/1.9%/2.9% per annum squals $416.67/$312.50/$428.98/$435.56 per month for 36/48/36/36 months. D.O.B. os $0.00/$0.00/$680.07/$443.43 for a total obligation of $15,000.00/$15,000.00/$15,680.07/$15,443.43. All offers expire July 31, 2006 and may not be combined with any other offer. See dealer for details. Dealers are free to set individual prices. Fuel consumption for 2006 Accent 4 Dr GL manual transmission (48 mpg, Highway 5.9L/100km/Elantra GL 4 Dr manual transmission (45 mpg, Highway 6.3L/100 km)/Sonata GL 2.4L manual transmission (45 mpg, Highway 6.3L/100km)/Azera manual transmission (36 mpg, Highway 7.8L/100km) and 2007 Accent 3Dr manual transmission (48 mpg, Highway 5.9L/100km) are based on EnerGuide fuel consumption ratings published by Natural Resources Canada. Actual fuel consumption may vary. Model tested with optional/standard side-impact air bags (SABs). Government star ratings are part of the U.S. National Highway Traffic Safety Administration's (NHTSA's) New Car Assessment Program (www.safecar.gov). The 5-star safety rating applies to all the trim levels of the 2006 Sonata and the 2006 Tusson GLS only. Some conditions may apply to the Graduate Rebate Program. See Dealer for Details. Hyundai's Comprehensive Limited Warranty coverage covers most vehicle components against defects in workmanship under normal use and maintenance conditions.

The Morrisburg Leader

A Family Newspaper Serving the Community for more than a Century

Published every Wednesday afternoon at Morrisburg, Ontario
by The Morrisburg Leader Limited
P.O. Box 891, 41 Main St., Morrisburg, ON K0C 1X0
Tel: (613) 543-2987 or 543-3611 • Fax: (613) 543-3643

Sam Laurin, Editor Terry Laurin, Production Mgr.
Mike Laurin, Advertising Sales

Publications Mail Registration No. 08966
Agreement Number 40005334

Canada *We acknowledge the financial support of the Government of Canada, through the Publications Assistance Program toward our mailing costs.*

YEARLY SUBSCRIPTION RATES
$30.00 per year in Canada
$100.00 per year U.S.A.
SUBSCRIPTION PRICES INCLUDE G.S.T.

SINGLE COPIES $1.00 GST INCL.

VERIFIED CIRCULATION PAID

ADVERTISING DEADLINES
Display – 4:30 p.m. Mondays • Classified – 12 Noon Tuesdays

Municipal waiting game

Only a few players have shown their hand for the upcoming municipal election.

The latest addition to the list of municipal election candidates for this fall's municipal election is incumbent councillor Sandra Bailey for the position of councillor. She is only the second person to show interest in the position of councillor so far. Jim Graham, is a new name vying for a councillor position in the municipal scene, he announced his candidacy earlier this year.

So far the deputy mayor position is one that has piqued the interest of a couple of sitting council members, Bill Ewing and Johnny Whitteker. The deputy mayor position is new to South Dundas, and one of the main functions of the deputy mayor will be to sit as a South Dundas representative on Counties Council.

So far the only person who has put his name forward for the mayor's position is former councillor Cam Martel.

Of the incumbent members of council, Mayor Lyle Van Allen and Councillor Charles Barkley are the only two who have not yet announced their intentions. The nomination deadline is 5 p.m., September 29, 2006, so they still have more than a month to do so.

Having seen the huge amount of interest a vacant councillor seat generated midway through this council term, we would expect that interest has not abated, and many more people will surface by the nomination deadline.

For the last municipal election, the only candidate to put his name in early was Ewing, all others waited until early September to make their intentions known.

It appears that candidates are sticking with the same game plan for this election even though there have been a couple of major changes for this election - namely the term of council and the elimination of the ward system.

We hope that by sticking with the tradition of waiting until September to announce election intentions, candidates have not cost themselves valuable campaigning opportunities, and that they still have enough time to listen to and learn about the needs of all the voters in all areas of South Dundas.

We also hope the four year term does not discourage potential candidates from making the commitment to participate in the process.

RC

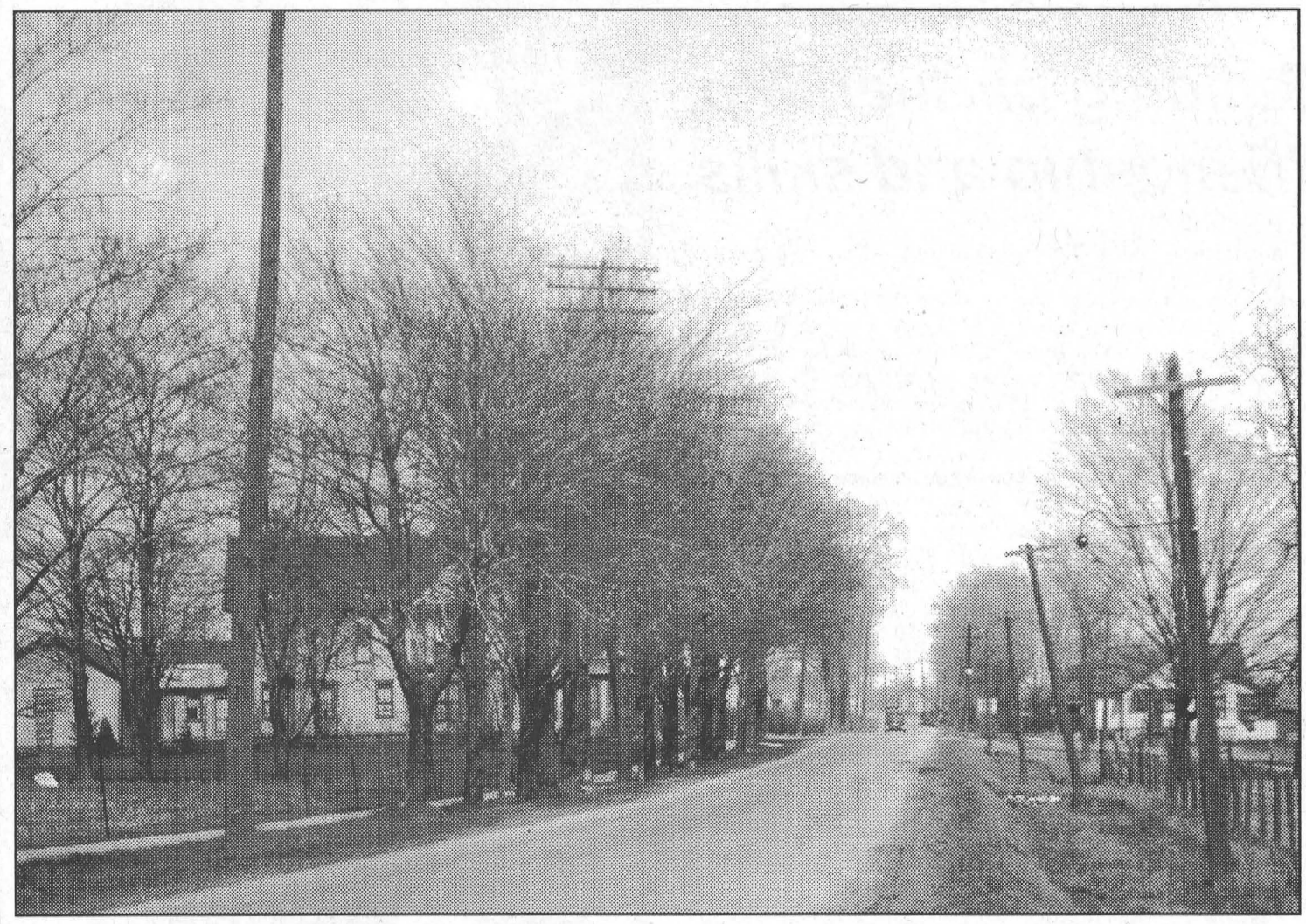

Fetterly House immediately east of Morrisburg on Highway 2 (pre-Seaway)

Seen 'n Heard

Around the Township

A busy weekend is coming to South Dundas and the place to be is the Earl Baker and Waterfront parks in Morrisburg where you can take in a whole lotta volleyball, some additional soccer and even some fishing action. The annual Volley For Cancer is all set to roll starting at 8 a.m. at the Earl Baker park this Saturday. It will of course, include plenty of volleyball action by the hundreds of players who support the annual event in addition to children's activities and a great line up of musical entertainment which kicks off at 3 p.m. Proceeds from this year's event will be donated to the Ottawa Regional Cancer Center, which serves our area with the treatment of our loved ones, in addition to being a world class research facility. Last year the Center received $40,000 from Volley For Cancer and this year's organizers are hoping to surpass this amount.

In addition to Volley For Cancer, the South Dundas Soccer Association is hosting a Timbits Soccer Jamboree this Saturday sponsored by Tim Hortons. The action will begin at 10 a.m. with the finals scheduled to begin about 2:30 p.m. The jamboree will feature U-6 and U-8 teams (six years and eight years) and outside teams, in addition to those that play in the South Dundas Association, are on board. The tournament will be played near the Volleyball courts and everyone is invited to stop in to watch the action.

Also at the Waterfront on Saturday, we welcome in the Quebec Bass Masters tournament. Area residents are invited to stop by and take in some of the weigh-ins.

•••

The annual South Mountain Fair kicks off Thursday and runs through Sunday. For more information on the huge slate of fair events check out the story located elsewhere in The Leader.

•••

Residents from throughout the area are invited by MPP Jim Brownell and his wife Paulette to join them at their annual family picnic this Sunday, August 20 from 1-4 p.m. The picnic, in celebration of "the food we grow", will be held in Ault Park, along County Road #2, 3 km east of Long Sault, and will feature live music, entertainment and a barbecue. The event is free and participants are asked only to bring lawn chairs and smiles.

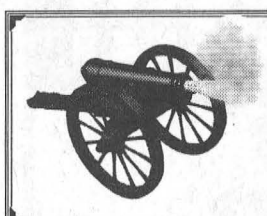

The Leader Blast from the Past

Compiled from The Leader's files

1996

Pictured on the front page of the August 14 issue were two-year-old Julie Hough and her one-year-old friend Marc Beckstead as they were having a splashing great time at the Morrisburg Beach.

Approximately $11,000 was raised at the annual Great Ontario Rubber Duck Race held at the Iroquois Marina when 2,800 ducks were released.

Pictured in the issue was Hank Zyp along with his sunflower which had now grown to a height of 14 feet and was showing no signs of letting up.

The Morrisburg Beach program was alive and kicking with 80 youngsters signed up for lessons. This year's beach staff included Jodi DeJong, Barbi Law and Becky VandenEykel.

Pigeon Island, sponsored by Nick's Sports Bar, claimed the South Dundas Fastball League pennant with a 3-1 win over the Rebels. Pigeon Island claimed the win on a Barry Casselman three-run homer. Greg Workman hurled the five-hit win, striking out 12 batters.

1986

The August 13 issue reported nine-year-old Jaime Adams of Iroquois had undergone an 8.5 hour operation at John Hopkins Hospital in Baltimore in Maryland and was reported to be doing well in her recovery. The surgery for Jaime, who suffered from a genetic disease, morquio, was to relieve pressure on her spine. During her four month recovery Jaime would be in a body cast. The Iroquios-Matilda Lions had collected over $50,000 to assist the Adams family with Jaime's medical costs.

Canine owners in Morrisburg would remember Monday, August 11 as the "dog day" of August. That's the day Morrisburg council passed its poop and scoop bylaw which would permit citizens to issue an arrest if he or she spotted a dog owners not picking uptheir pets' excrements on municipal property. Only one councillor, Peter McCooeye voted against the legislature and was quoted as saying, "this is something that will hound us for years."

Led by Fred Harper's four-under-par 68, the Morrisburg Golf Club's Border League finished second in the annual event this year played in Morrisburg. Harper led the field and another seven golfers broke par.

1976

For the week of August 13 there was no issue of The Leader, as editor and chief Art Laurin, describing himself as "the aging boss" was taking a holiday. So for this week's history we return to the issue of August 6.

The issue reported that while Southwestern Ontario had its Ocktoberfest, Eastern Ontario would now have its own annual Applefest scheduled for Saturday, September 11. The event was being sponsored by the Morrisburg Lions Club and Morrisburg Fire Department and supported by the St. Lawrence Valley Apple Growers Association. The origin of the world famous McIntosh Red apple was in Dundas County in the fifth concession of Matilda Township. In 1811, John McIntosh settled there and his son, Allan, in 1836, discovered and developed the apple which had come to be one of the most popular in North America. It was planned to make Applefest an annual event which would get bigger each year.

1966

The August 12 issue reported that a recent highway planning study by Ontario Department of Highways indicated that although the MacDonald-Cartier Freeway had replaced Highway 2 as the major route along the St. Lawrence River, it was found that a considerable volume of traffic, about 5,200 vehicles per day continued to use the old route. It was concluded the Number 2 was probably more convenient and shorter for local traffic. It was also more scenic and offered direct access to the various recreational facilities along the river. It was recommended Highway 2 be retained as a local highway between Brockville and Lancaster, and it was expected the existing two lanes would be adequate. It was concluded that with the completion of the MacDonald–Cartier Freeway, the parallel section of Highway 2 should be removed as a King's Highway.

1956

The August 17 issue reported the racing record of Avelon Javelon, a three-year-old colt owned by Colborne Hess of Morrisburg who had purchased him a year earlier for $950. Avelon Javelon won his first race at Blue Bonnets Raceway in Montreal, and after that went on to be one of the country's top racing prospects. From his first race he had dropped his time to 2:04.4, the fastest a Canadian owned three year old had ever paced the mile.

At a special meeting of the Morrisburg Municipal Council, Harold Coughler, 22, of Williamsburg was named third man on the Morrisburg Police force.

1936

The August 14 issue reported that, with the fine weather and the track in a splendid, fast condition, a track record was created at the Horse Races held at the Fair Grounds, Wednesday. The record was set by Dominion Grattan in the 2.14 class. The Kemptville Citizens' Band furnished good band music during the brief intervals and a fair crowd attended the event.

Doctor and Mrs. M.W. Locke, famous and popular citizens of Williamsburg, celebrated the 21st anniversary of their marriage quietly at home with their three daughters Marion, Ruth and Jean and son Parker.

A strike affecting more than 1,700 workers was paralyzing the giant rayon plant of Courtaulds Ltd. in Cornwall.

The world's largest outdoor exposition, the World of Mirth Shows, was showing in Ogdensburg, New York. The show carried all the big shows and monster riding devices seen at the World's Fair in Chicago.

You are a God of healing

Perspectives

This day I hold out to you
The people in my circle of home, work and friendship who are in pain.

Holy healer, hold each of them close
and assure them of their worth.
Lift them from their despair
Those who have given up hope.
Ease the discomfort of those who fell sick and weary.
Comfort the disturbed, the depressed, the anxious.

As I hold out each name
I ask you to send them
the energy and courage they need
to endure their physical pain
and all their life struggles.

I feel sister to all these sick and suffering
Members of my earth family
and ask gracious relief and hope for them.
In Jesus name I pray for.....
Amen.

Today I remember all those in my circle who are living with faith, hope and grace as they deal with life's issues and health concerns.

Cancer, war, growing older and wiser, Alzheimer's, loneliness, poverty, unemployment, divorce, moving away, a baby born ill, death.



Rev. Norine Gullons

You are welcome to use this prayer and to take time today to pray for those you are concerned about. Leave it in God's hands, and know that your words have been heard. Matthew 19:26.

God bless your time during the month of August.

Rev. Norine Gullons
St. Peter's Williamsburg
and
St. Paul's Morrisburg
Lutheran Churches

Letter

Take a moment to write

To the Editor,

On Wednesday, August 2, 2006, my cousin, Pte. Matthew Allen, departed from CFB Shilo to serve in Afghanistan for the next several months.

My Aunt Karen started an initiative during Matthew's training which involved calling on her family and friends to begin sending letters to our Canadian troops – to offer support and encouragement.

She then extended the request by contacting various newspapers all across Canada.

Her request has prompted a number of people in cities across the country to stop and think about our troops and take a moment to acknowledge their courageous efforts.

It is our understanding that letters and cards sent to the address below are first screened in Belleville, ON and then forwarded on to Afghanistan where general mail is placed in a portfolio that troops can access to read.

Any Canadian Soldier
OP Archer
P.O. Box 5058
Stn Forces
Belleville, ON
K8N 5W6

We know that our letters are being received and read.

In fact, just one day before Matthew's departure, my grandmother received a response from a corporal who had read one of her letters. His responding message indicated a great appreciation for the support she had offered.

While we go about our busy days, it is important that we all take a moment to stop and remember our fellow citizens who are serving overseas. While they are living in extremely hot, dirty, and dangerous conditions, away from their loved ones - remember they are doing this so that we can go about our day safely.

Please, if you could all take a moment to send a brief acknowledgement to the troops - whether it be a letter, a card, or a drawing by your child – I'm positive it will brighten the day of a soldier, who woke up and will go to sleep in the dreary conditions of war.

Thank you, and best regards,
Kelly Fawcett-Mathers

House, cars hit

NEWINGTON – A 35-year-old Morrisburg man was charged with impaired driving after a single motor vehicle collision in the Newington area.

At approximately 3:30 a.m., August 6, a collision along County Road 12 in South Stormont was reported to police.

The driver of the 1995 Saturn failed to negotiate a curve, and collided with a house and two parked cars in the driveway of the residence.

There were no injuries, but the driver was arrested, and will appear in Cornwall Court, September 14, facing an impaired driving charge. Constable Adrian Garner investigated.

Say Hello to High Speed Internet

TOWNSHIP OF SOUTH DUNDAS

The Township of South Dundas has teamed up with W3 Connex Inc. to bring reliable high-speed internet at low monthly rates and with ALL hardware costs included.

New "Say Hello" Residential Program

Save $90.00

Pay only $34.95 per month for first 6 months*

* Based on a 2 Year contract – $34.95 for first 6 months and then $49.95 for remaining 18 months. Offer valid from July 1 to September 30, 2006.

To request service visit the website
www.w3connex.com
or call
1-888-235-9326

W3Connex
Connecting Communities

The Leader
Need Printing?
543-2987

County Road 43 collision claims life of motorcyclist

HALLVILLE – A collision along County Road 43, near County Road 1 in North Dundas claimed the life of a 46-year-old Quebec man last week.

August 9, at 7:12 p.m., the serious motor vehicle collision was reported to the SD&G OPP. Involved were two motorcycles and a Honda Civic.

The Civic was driven by an adult male from North Grenville. It was westbound on County Road 43 approaching the County Road 1 intersection. Two Suzuki V Storm motorcycles driven by an adult male and female from Quebec were approaching the intersection eastbound.

An eastbound white GMC pickup was slowing to a stop to make a left turn to County Road 1, from 43, when, for reasons under investigation, the male motorcyclist who was approaching the rear of the pickup entered the westbound lane and impacted the driver's side of the Civic.

The female motorcyclist, who was travelling behind the man braked and slid onto the eastbound shoulder.

The driver of the Honda Civic and the GMC pickup were not injured in the incident. The female motorcyclist was shaken up, but an examination by EMS at the scene showed no injuries.

The male motorcyclist was transported to Kemptville District Hospital and then transferred to the Ottawa Civic Hospital where he later succumbed to serious head injuries.

Constable Jeff Knier and the OPP Technical Traffic Collision Investigators and Reconstructionists are investigating the collision.

From Schiedam - The Netherlands
Royal Male Choir "Orpheus"
140th Anniversary Concert
www.ksmorpheus.nl
Tues. Aug. 29/06
7:30 p.m.
Christian Reformed Church
12436 Cty Rd. 18
Williamsburg
Info. 613-535-2152

Gospel, National, Seafarers', Classical, Songs of the 50's, spiritual, Number of languages

Free admission, but there will be a free will offering to cover some costs.

MUSIC FOR YOUNG CHILDREN®

Evidence shows that early music education plays a unique role in the cognitive development of young children. Self-discipline, patience, co-ordination, concentration and the ability to memorize are all enhanced by studying music.

Classes available for children
6 months to 8 years old.
Private lessons also available for older children and adults.

Register now for classes beginning in September
Space is limited!

JO-ANNE MINISH
613-543-4000
www.myc.com

GET IN WHILE YOU STILL CAN.
ENDS AUGUST 31ST

Ford FAMILY PRICING Welcome

NOW BEING PART OF OUR FAMILY MEANS YOU GET THE BEST PRICES OF THE YEAR. ON 2007 AND REMAINING 2006's:

GET UP TO $3,000 DELIVERY ALLOWANCE** | **AND PURCHASE FINANCING AS LOW AS 0%† UP TO 60 MONTHS** | **PLUS 5 YEAR/100,000km POWERTRAIN COVERAGE ON MOST REMAINING 2006 AND NEW 2007 VEHICLES**



2006 FOCUS ZX4 SE	2006 F-150 XLT 4X4 SUPER CAB	2007 RANGER SPORT 4X2 SUPER CAB
WITH AIR CONDITIONING AND AUTOMATIC	WITH XTR CHROME APPEARANCE PACKAGE	WITH AIR CONDITIONING AND AUTOMATIC
YOUR FAMILY LEASE PRICE	YOUR FAMILY LEASE PRICE	YOUR FAMILY LEASE PRICE
$173^ WITH 5.9% LEASE A.P.R.	$249^ WITH 2.5% LEASE A.P.R.	$231^ WITH 3.9% LEASE A.P.R.
PER MONTH/36 MONTHS WITH $1,995 DOWN OR EQUIVALENT TRADE PLUS FREIGHT $1,050.	PER MONTH/36 MONTHS WITH $4,095 DOWN OR EQUIVALENT TRADE PLUS FREIGHT $1,200.	PER MONTH/36 MONTHS PLUS FREIGHT $1,100.
$0 SECURITY DEPOSIT:**	$0 SECURITY DEPOSIT:**	$0 DOWN PAYMENT. $0 SECURITY DEPOSIT:**
MSRP: $19,619	MSRP: $38,149	MSRP: $23,934
FORD FAMILY PRICE: $17,882	FORD FAMILY PRICE: $33,538	FORD FAMILY PRICE: $21,559
Delivery Allowance: $3,000	Delivery Allowance: $2,500	Delivery Allowance: $2,500
YOUR PRICE*: $14,882* Plus freight $1,050	YOUR PRICE*: $31,038* Plus freight $1,200	YOUR PRICE*: $19,059* Plus freight $1,100
PLUS 0%† 36 month Purchase Financing On All 2006 Focus	PLUS 0%† 36 month Purchase Financing On Most 2006 F-150	PLUS 1.9%†† 36 month Purchase Financing On Most 2007 Ranger

HURRY IN, OFFER ENDS SOON.

Ford

ford.ca **Built for life in Canada**

ATTENTION GRADS! $1000 GTA GRADUATION REBATE

WISE BUYERS READ THE LEGAL COPY†: Offers valid in Province of Ontario. ** Receive up to ($3500/$3200/$3000/$2750/$2500/$2300/$2000/$1800/$1750/$1500/$1250/$1000/$800/$750/$500/$400/$300) in Delivery allowance on the purchase, purchase financing or lease of (2006 Focus ZX3 SE)/(2006 Ranger Super Cab 4x4 excl. XL)/(2006 Focus ZX4, ZX5, ZXW, ZX3 S/2006 Taurus/2006 Expedition/2006 Grand Marquis)/(2006 Five Hundred/2006 Ranger Super Cab 4x2 excl. XL)/(2006 F-150 Super Cab/2006 F-150 Super Crew Lariat/2007 Ranger Super Cab 4x4 and 4x2 excl. XL)/(2006 Freestar Cargo and Freestar Base)/(2006 Freestyle/2006 F-150 Regular Cab/2006 F-150 Super Crew excluding Lariat)/(2006 F-150 "Price Leader")/(2006 Ranger Regular Cab & SC XL) /(2006 Explorer 4 Dr/2006 Freestar Sport, SEL, Limited /2007 Ranger Regular Cab & SC XL)/(2006/2007 Escape XLS I4 FWD Manual)/(2008 Escape excl. XLS I4/2006 Freestar SE /2007 Escape excl.XLS I4)/(2007 Freestar Cargo & Base)/(2006 and 2007 Escape XLS I4 FWD Auto & 4WD)/2007 Freestar SE, Sport, SEL and Limited). † Receive 0% purchase financing on the 2006 Escape (excluding Hybrid)/2006 Freestar/2006 Fusion/2006 Focus for a maximum of up to 60/60/48/36 months to retail customers, on approved credit from Ford Credit. E.g., $20,000 purchase financed at 0.0% Purchase APR for 60/48/36 months, monthly payment is $333.33/$416.67/$555.56, cost of borrowing is $0 or APR of 0.0% and total to be repaid is $20,000. Down payment on purchase financing offers may be required based on approved credit. †† Receive 1.9% purchase financing on the 2007 Ranger Super Cab 4X4 and 4X2 excluding XL for a maximum of up to 36 months to retail customers, on approved credit from Ford Credit. E.g., $20,000 purchase financed at 1.9% Purchase APR for 36 months, monthly payment is $571.98, cost of borrowing is $591.28 or APR of 1.9% and total to be repaid is $20,591.28. Down payment on purchase financing offers may be required based on approved credit. ‡ Purchase a new 2006 Ford Focus ZX4 SE/2006 Ford Fusion SE I4 Automatic/2007 Ford Ranger Sport 4X2 Super Cab for $14,882/$22,546/$19,059 (which represents the Ford Family Price minus the $3000/$0/$2500 delivery allowance), Taxes payable on full amount of purchase price after delivery allowance deducted. ▲ Lease a new 2006 Ford Focus ZX4 SE/Fusion SE I4 Automatic/Ranger Sport 4X2 Super Cab for only $173/$228/$231 (after foregone delivery allowance of $3000/$0/$2500 deducted) per month based on an annual lease rate of 5.9%/2.9%/3.9% and a 36 month lease from Ford Credit to qualified retail lessees, on approved credit from Ford Credit. Total lease obligation is $8,223/$11,203/$8,316. Optional buyout is $8,515.29/$12,724.50/$12,567. Some conditions and a mileage restriction of 60,000 km over 36 months applies. A charge of 12 cents per km over mileage restriction applies, plus applicable taxes. $1,995/$2,995/$0 down payment or equivalent trade required. First month's payment and $0 security deposit required. All offers exclude freight ($1050/$1150/$1,100), license, insurance, registration, PPSA, administration fees and all applicable taxes. ‡‡No Security Deposit on most 2006/2007 Ford vehicles (excluding 2006 and 2007 F-Series Chassis Cabs, 2006 and 2007 Medium Trucks and LCF, Ford GT and Shelby Mustang GT 500) effective June 30, 2006 through October 2, 2006. Security Deposit may be required by Ford Credit based on customer credit terms and conditions. ♦ All new 2007 Ford vehicles, excluding 2007 Model LCF, F-650 and F-750, will come with a 5 year/100,000 km (whichever occurs first) Powertrain Warranty and full Roadside Assistance benefits together with a 5 year/80,000 km (whichever occurs first) Safety Restraint Warranty. For a limited time all new 2006 Ford light trucks and SUVs purchased on or after July 13, 2006, excluding 2006 Model LCF, F-650 and F-750, will come with a no extra charge 5 year/100,000 km (whichever occurs first) Ford ESP PowertrainCARE Extended Service Contract (includes 5 year/100,000 km (whichever occurs first) Roadside Assistance Coverage) with a $100 deductible. The 2006 Ford ESP PowertrainCare Extended Service Contract is not combinable with Government Price Concession and Competitive Price Allowance. All 2006 new Ford Cars, Freestar and Freestyle come with a 5 year/100,000 km (whichever occurs first) Powertrain Warranty (excluding Roadside Assistance benefits and Safety Restraint Warranty). Some conditions and limitations apply see your Ford Dealer for complete details or call the Ford Customer Relationship Centre at 1-800-565-3673. "Ford Family Pricing is only in effect from June 16 to August 31, 2006 at participating Ford of Canada Dealerships. Ford Family Pricing is available on most new 2006 and 2007 Ford and Lincoln vehicles (excluding Mustang Shelby GT 500, SVT, Ford GT, Edge, MKX, F-Series Chassis Cab, Econoline Cutaway and Stripped Chassis, LCF and Medium Truck). The new vehicle must be delivered or ordered from your Ford/Lincoln Dealer on or before August 31, 2006. Ford Family Pricing does not include freight($1,050/$1,200/$1,100), taxes, registration, administration, pre-delivery or license fees. Ford Family Pricing is not available on any Fleet or Government delivery. Additional incentives may apply. See your local Ford of Canada Dealership for complete program details. Dealers may sell or lease for less. Vehicles shown may include optional equipment. Retailers are free to set individual prices. Limited time offers. Offers may be cancelled at any time without notice. Some conditions may apply to the Graduate Recognition Program. See Dealer for details. Ontario FDA, P.O. Box 2000, Oakville, Ontario L6J 5E4

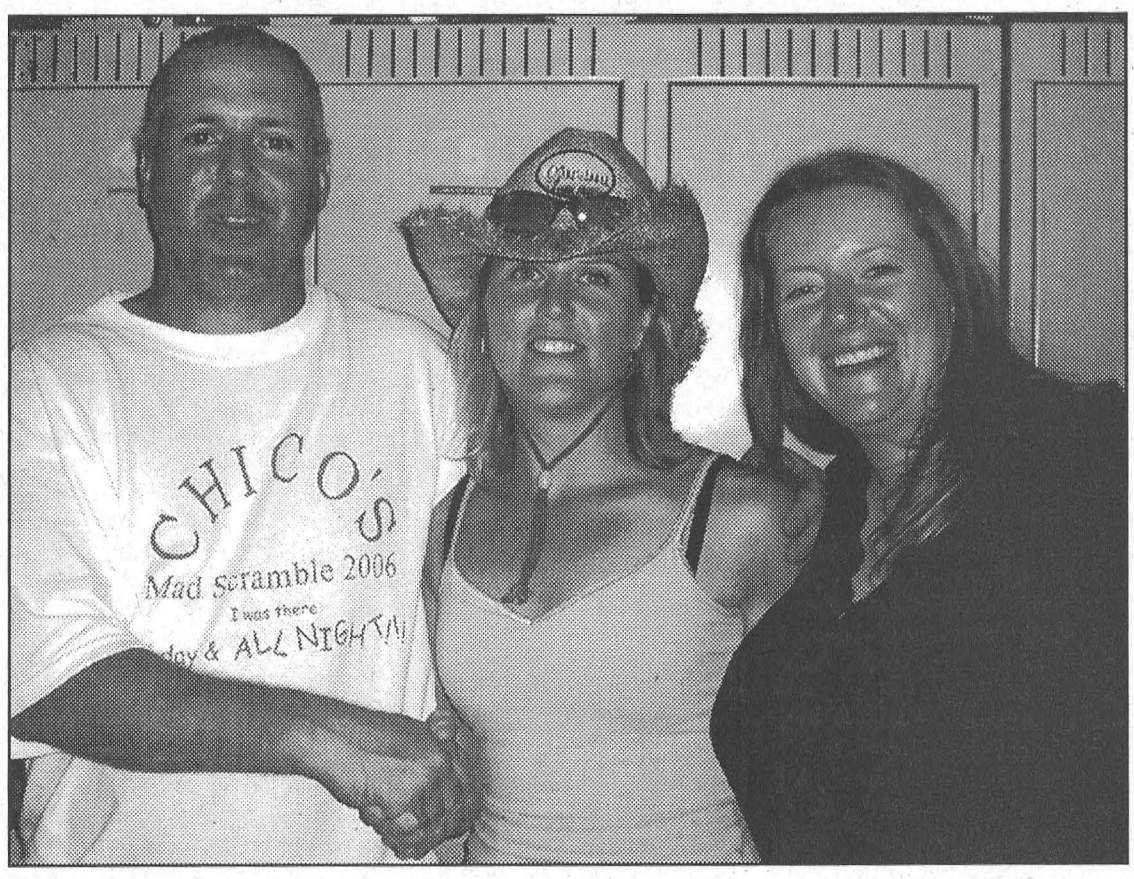

Mad Scramble, Not Mad Money

Chico's Mad Scramble is an annual golf tournament, the proceeds of which are handed over to Volley for Cancer. This year 127 golfers participated in the tournament that raised $6,400 for Volley for Cancer. That money will in turn be handed over to the Ottawa Regional Cancer Centre Foundation. Pictured above are tournament organizers Jamie McIntosh (left) and Krista Wagemans (right) with Volley for Cancer organizer Kelly VanBeilen (centre). Organizers were pleased with the success of this year's tournament, making special mention of the donations of Krista's Hair Salon, Chris Sloan, Norgaard Construction and Matt Bilmer. They also made note of all the volunteers and the staff at the Morrisburg Golf Club who helped in the effort. VanBeilen thanked McIntosh and Wagemans for hosting an amazing event and for all of their hard work. In seven years the tournament has raised $20,000.

Making things even easier

CORNWALL – The Cornwall ServiceOntario/Government Information Centre is making it easier for local families to get even more government services in their communities announced local MPP Jim Brownell on Friday on behalf of Government Services Minister Gerry Phillips.

"The initiative is part of the government's ongoing commitment to provided more accessible, high-quality customer service to all Ontarians," said Phillips.

The Cornwall ServiceOntario/Government Information Centre is one of 63 centres now providing counter service for Ministry of Natural Resources (MNR) products and information. Cornwall is also one of more than 20 communities in which ServiceOntario is now offering MNR services where they were not available previously.

"ServiceOntario provides the public with easy and convenient access to a wide range of government services and information online, in person or over the phone," said Natural Resources Minister David Ramsay.

Local residents can now visit the Cornwall centre for the following MNR products and services:

- Answers to general inquiries.
- Publications.
- Resident hunting and fishing licences.
- Big game draw collection.
- Big game draw transfers and replacements.
- Temporary outdoors cards.

The centre also offers Internet access to government programs and services, online applications for birth, marriage and dearth certificates, health cards, social insurance numbers and free Government publications including Ontario Parks Guides.

Earlier this year, MNR announced it was transferring its counter service and a number of other services to ServiceOntario, joining 10 other ministries to provide information and services through ServiceOntario. Ministry clients are still welcome to make appointments at district offices for ministry services not transferred to ServiceOntario/Government Information Centres.

The Cornwall ServiceOntario/Government Information Centre is located a 127 Sydney Street, Cornwall.

Cruickshank Theatre establishing roots

Completion by mid-September

MORRISBURG – One month after groundbreaking for the construction of the Cruickshank Outdoor Theater, grass was planted on its slopes.

In another month's time, Cruickshank Construction employees, local dignitaries and members of the public should be celebrating project completion.

In celebration of his 50th year in business in Morrisburg, Les Cruickshank offered to built the theatre as a gift to the community, and last week he provided an update on the ongoing project.

Cruickshank said that this week the area was seeded and the seed application techniques used should result in grassy slopes that will be better than if sod was used. However, he is asking that people stay off of the seed mixture to give it time to properly take root.

Next week the interlocking stone for the stage area will be laid, and the week after that the large stones which will be used to construct a river side entrance area will be put into place.

Although plans for the grand opening are still being finalized Cruickshank hopes to be celebrating with a dedication ceremony by mid-September with employees from Cruickshank Construction and all its divisions, local dignitaries and the community.

He is planning to have refreshments, children's activities and a local entertainment lineup for all to enjoy.

New laboratory provider will ensure outstanding service at Winchester District Hospital

WINCHESTER – Winchester District Memorial Hospital (WDMH) is pleased to announced that Gamma-Dynacare Medical Laboratories will provide community laboratory services to area residents, ensuring continued and improved services to the people of the region.

"Gamma-Dynacare has stepped forward to help ensure a smooth and seamless transition of community laboratory services as the current pilot project arrangement expires," said WDMH CEO Trudy Reid.

"As the major community laboratory provider in Eastern Ontario, Gamma-Dynacare provides us with the experience and expertise to ensure our patients receive the outstanding service they deserve."

The hospital had previously been funded for community laboratory services as part of a pilot project funded by the Ontario Ministry of Health and Long Term Care.

Initially, the hospital had partnered with Hospitals in Common Laboratory, but that relationship was no longer viable. The new arrangement with a major community laboratory is more in keeping with the model for service delivery in other parts of the province.

"We are pleased to support WDMH in fulfilling its commitment to pursue excellence in healthcare delivery. We are equally committed to providing a high standard of laboratory services to the Winchester community and are looking forward to a long-term relationship with WDMH," added Gamma-Dynacare CEO Naseem Somani.

Gamma-Dynacare will maintain a specimen collection centre in Winchester offering a level of service that is based on accessibility and reliability.

Winchester patients visiting the Gamma-Dynacare collection centre in the Harvey S. Dillabough Building will receive test results within 24 hours for all routine tests, delivered through their doctor's office or clinic.

Obituaries

Judith Ellen Houze

It is with great sorrow we announce Judy peacefully left our world on Tuesday, August 8, 2006 at Winchester District Memorial Hospital with her family, who have been beside her throughout her courageous battle with cancer (as was her favourite black lab Jazz), by her side.

Her husband Graham, to whom she was devoted, is left to mourn her loss along with her cherished children Christopher Greer and his wife Amber, and Lyn Simmons and her husband Bill.

Judy was the loving and proud Nana to Aaron, Jordan, Matthew, and Taylor.

She was big sister to her three brothers Richard (Karen), Douglas (Pat) and Philip (Morgan) Robinson.

Many aunts, cousins, nieces, and nephews held special places in her heart.

She was predeceased by her parents Grenville and Jean (McIntosh) Robinson.

She is also remembered by her extended family Graham (Judy) Houze, John Patrick and Elizabeth, Robert; Donnie, Kathryn and Alexandra.

Judy will always be remembered for her family gatherings, precious friends, boating, gardening, her love of travel, and good food and wine through which she shared so many happy moments with Graham.

At Judy's request there was no visitation. Inurnment to take place at a later date.

Donations to Winchester Hospital or the Morrisburg Curling Club would be appreciated by the family.



Arrangements were entrusted to the Marsden & McLaughlin Funeral Home, Williamsburg.

Time changes many things but our love and memories last forever.

ATTENTION COUNCIL MEMBERS
& PROSPECTIVE CANDIDATES
ELECTION BAG SIGNS & WIRE FRAMES
Available at
DAVE'S RELIABLE SIGNS
For information contact Jessica at 613-938-2298

M.T.A.S. Demolition Derby
South Mountain Fairgrounds
Friday, August 18
Come on out and enjoy a night of entertainment, as the men and women put on their helmets and rip up the ring with bone-crushing hits and crashes

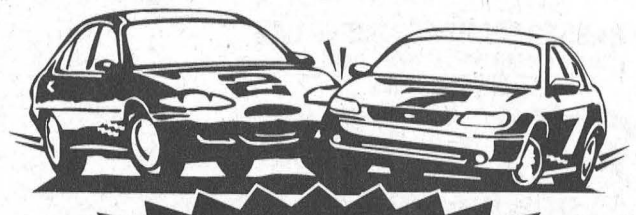

**Cars must be on site by 6 pm
Drivers' Meeting at 6:30 pm
Derby starts at 7 pm sharp!**

Entry fee per car $35
**Chairperson: Darren Stitt - 613-880-8858
or Ed Como - 613-258-0053**

MUST HAVE A VALID DRIVER'S LICENCE

PRIZES
Overall Winner.....$600
Runner-up.....$250
Heat Winners.....$100
Powder Puff Winner.....$100
Powder Puff Runner-up.....$50
Mystery Prize for Best Decorated Car

FINALLY, A REASON TO CELEBRATE
THE END OF SUMMER!



THE "BACK TO SCHOOL" PACKAGE
FROM TORONTO'S FAMILY FUN HEADQUARTERS

Enjoy free admission to The Ex, then stock up on school supplies with your complimentary $10 Grand & Toy Quick Cash Card. With all this and our 4-storey "Corkscrew" indoor waterslide, you'll be counting down the days 'til the end of summer!

DELTA CHELSEA DOWNTOWN TORONTO
Your room is ready

Back to School Package From $149*
Includes: • Accommodation in a Delta Room
• CNE Grounds Admission Passes for 2 Adults & 2 Children
• $10 Grand & Toy Quick Cash Card

GRAND&TOY. LET'S GO TO THE EX Canadian National Exhibition Aug 18 - Sept 4, 2006 www.theex.com

1-800-CHELSEA (243-5732)
www.deltachelsea.com/school

*Subject to availability, from August 18 - September 4, 2006. Taxes, gratuities extra. New bookings only. Additional nights available at the same great rate, however, only one set of CNE passes and Grand & Toy Quick Cash Card per booking.

Church Directory

Roman Catholic Churches
Rev. Father R.J. Chisholm
Phone: 543-2544
St. Mary's, Morrisburg
Saturdays - 7:30 p.m.
Sundays - 11:00 a.m.
St. Cecilia's, Iroquois
Sunday - 9:00 a.m.
Confessions before weekend masses

South Dundas Evangelical Lutheran Parish
Sunday, August 20, 2006
ST. PAUL'S, Morrisburg
ST. PETER'S, Williamsburg
10:30 a.m. – Joint Service of Holy Communion at St. Peter's
The Rev. Norine Gullons
Office: 543-3154

Williamsburg United Church
Organists – Susan Barkley, Lynn Gilmour, Joanne Walsh
Minister - Rev. Isabel Black
Sunday, August 20, 2006
Worship Leader Louise Shaw
10:30 a.m. – Worship Service
Nursery available

The United Church of Canada
LAKESHORE DRIVE UNITED CHURCH
Morrisburg, Ontario
Rev. Jean Udall, Minister
Office Telephone 543-3079
Alternate Organist
Marni Marriott
Sunday, August 20, 2006
10:30 a.m. – Worship Service
Nursery
Children's Chatter & Sunday School

Christian Reformed Church
Williamsburg, Ontario
Minister
Rev. John Noordhof
Office: 535-1882 Church: 535-2227
Sunday, August 20, 2006
9:30 A.M.
Morning Worship Service
7:30 P.M.
Evening Worship Service
Sunday School for children ages 3-9
Child care during morning service
PLEASE BE OUR GUEST THIS WEEK

The Presbyterian Church in Canada
KNOX PRESBYTERIAN CHURCH
Morrisburg, Ontario
Rev. C. Ian MacLean
Interim Moderator - 925-3725
Organist: Gary Postma
Sunday, August 20, 2006
11:00 a.m. - Morning Worship
11:00 a.m. - Sunday School
Everyone welcome!
Nursery available

Morrisburg Pentecostal Tabernacle
Pastor: Rev. Duncan Perry
Office 543-2681
Sunday, August 20, 2006
10:30 a.m. - Family Worship & Children's Bible Hour
6:00 p.m. - Evening Worship Service
Tuesday –7:00 p.m.
Bible Study & Prayer
Friday – 7:00 p.m.
Youth Service
Come and see what Jesus can do for you!!

Evangelical Lutheran Churches
Sunday, August 20, 2006
ST. LUKE'S, Dunbar
9:15 a.m. – Holy Communion
ST. JOHN'S, Riverside Heights
11:15 a.m. – Worship
The Rev. Jo Barkley-Probst
448-3812
PEACE BE WITH YOU.

The Anglican Parish of Morrisburg-Iroquois-Riverside Heights
invites you to worship with us this Sunday
St. James, 20 High St., Morrisburg
St. John the Baptist, Lakeview Dr., Iroquois
Holy Trinity, Riverside Heights
Rev. Craig Bowers
543-3904
Sunday, August 20, 2006
8:00 a.m. – St. James'
9:15 a.m. – St. James'
11:00 a.m. – St. John's
1st & 3rd Sunday of the Month
11:00 a.m. – Holy Trinity

Living Word Ministries
(A Bible-believing Christian Church)
Worship Services & Children's Church Sundays at 10:00 a.m.
Discipleship and Prayer Wednesdays at 7:00 p.m.
at Morrisburg Meeting Centre
Cty. Rd. 2, Morrisburg
Pastor Rev. Larry Cromie
(613) 543-2911 Ext. 178

Attend the Church of your choice this Sunday

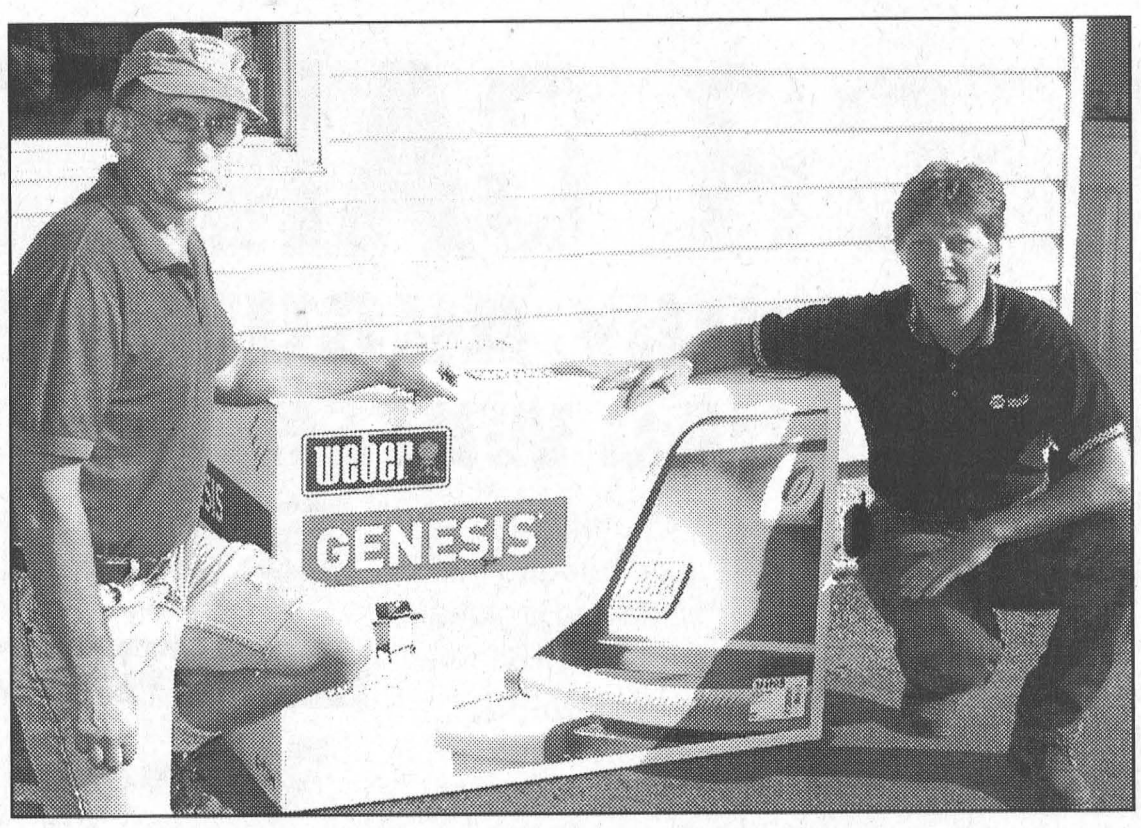

50 Winners Nationally, One in Morrisburg
Last week, on the fifth anniversary of her taking over ownership of the Morrisburg Auto Pro, Cindy Wolfe (right) was informed that one of her customers was the lucky winner of a new barbecue. The draw was part of Auto Pro's National Spring Maintenance Promotion. There were 50 winners across Canada. Ron Gillard (left) picked up his prize barbecue last week. ***Comfort Photo***

Come one, come all to South Mountain Fair

SOUTH MOUNTAIN–South Mountain is gearing up for the 114th edition of The South Mountain Fair which kicks off this Thursday, August 17 and runs through Sunday, August 20.

The country tradition once again promises to be "a fair to remember", with volunteers working hard to include something for all ages.

The popular pay-one-price admission, introduced three years ago, allows visitors to take in everything from midway, demo derby, big tent entertainment, all agricultural shows, kids mountain of fun featuring a craft corner, free pony rides and electric toy train show and a grand prize draw.

Gates open Thursday at 3:30 p.m. and the midway will be open from 4 to 11 p.m. The opening ceremony will take place at 6:30 p.m. and the Canadian band *Glass Tiger* will take to the stage under the big tent a 8 p.m. Their performance will be followed by entertainment by local band *Tycoons*.

Back this year is the popular Battle of the Bands in the Agricultural Hall at 8:30 p.m.

Friday, the Exhibit Hall will be open from 8-11:30 a.m. to give exhibitors the opportunity to enter their prize winning homecrafts, flowers, roots and vegetables and culinary arts. Judging will take place during the afternoon and the exhibit hall will reopen at 5 p.m. to allow everyone to see how he or she finished.

Also on Friday, the midway will run from 4 p.m. to midnight and spectators are encouraged to arrive early for the best Demo Derby in Eastern Ontario. The Friday night dance, under the big tent, will feature music by *Roadhouse*.

Visitors will be able to see all of the traditional fair entertainment on Saturday beginning when the gates open at 9 a.m.

Need for Speed Western, Miniature horse and team Penning shows all start Saturday morning, and the baby contest under the tent, and the popular kids pet show in the Kids Mountain of Fun both start at 10 a.m. New this year is Grandpa's Fantasyland Trains and A Big Rig Truck show and shine.

The midway runs Saturday from noon to midnight.

The Teen Farmer, Open Junior and Rabbit show all start at noon, and the beer garden will open at 1 p.m. with *Running on Empty* providing the afternoon entertainment.

The kids' Greasy Pig registration is at 4 p.m. and it is expected the bleachers will be packed to watch the resulting Greasy Pig Show when children greasy up and try their luck at catching a squealing piglet beginning at 5 p.m.

Carolyn Dawn Johnson will take the big stage at 8 p.m., followed by Ambush. New this year, *The Marlborrens* will feature old time country in the AG Hall at 9 p.m.

Sunday doesn't slow down, and gates again open at 9 a.m. for morning agricultural shows. Lawn tractor races are back this year, and the midway will open at noon. Afternoon entertainment at the beer gardens will feature *Hard Working Men*, a tribute to *Brooks and Dunn*.

With every paid admission, fair visitors have the opportunity to win one of three grand prizes: 1st–$1,200 free groceries from Andy's Foodland in Winchester; 2nd–A trip for 14 people in a Byers Limousine to Alight at Night at Upper Canada Village; 3rd–$600 gift certificate from Winchester Home Hardware. Full rules and regulations are available on site and the winner must be present at the time of the drawing on Sunday afternoon.

The draw will be followed by a performance from *Shania Twin*.

Admission to the South Mountain Fair is $15/day or $40 for a pass good from Thursday to Sunday.

IREBALL AUTOMATICS INC.
AUTOMATIC & STANDARD TRANSMISSION REPAIRS
Specializing in Computerized Transmissions with Over Drive and Front Wheel Drive
R.R. 3 WILLIAMSBURG, ONT., K0C 2H0 TEL: 535-2112

Birth Announcement

Janette and Randy Butler are delighted to announce the birth of their son, Ronan Edward, born August 1, 2006, weighing in at 8 lbs. Proud grandparents are Linda and Melvyn Smith and Lorraine Butler. Both Ella and Jordan are pleased to welcome their new baby brother.

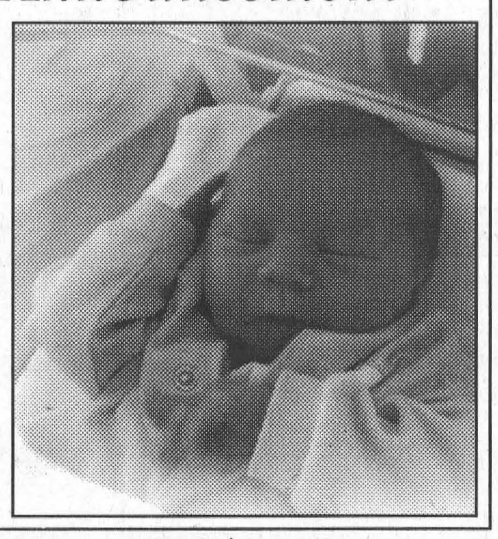

Making a difference

IROQUOIS – For over 20 years, *Partners for Children in Development* has tried to make a difference in the lives of boys and girls in some of Central America's poorest countries.

Seven years ago, *Partners*, under the guidance of George Jackson, decided that it was not enough to offer only trades training and basic academic subjects to the young people who are coming to the Centre in ever-increasing numbers.

Students needed exposure to, and the chance to participate in, the Arts.

To this end, *Partners* has started construction on a two story addition to their existing Centre located in the barrio of San Pedro Sula in Honduras.

This new facility will house four classrooms, two studios, a shop and, most importantly, a theatre able to seat 125.

Honduran students in San Pedro Sula have certainly demonstrated an intense desire to take part in the enriching experiences provided by vocal and instrumental music, dance and theatre.

An original choir of 30, started at the Centre seven years ago, has grown to over 87 singers.

The long term aim of the current construction project is to bring as many as 140 students into an expanded educational program.

Jackson estimates that 30 per cent of these students will be on scholarships. Their families simply do not have the funds to pay for a high school education.

In Honduras, Jackson explains, high school is not free. Students who manage to scrape up the necessary funds are still faced with seriously underpaid, desperate teachers, deteriorating facilities and more than 60 students in every classroom.

Inevitably these conditions have led to high drop out and crime rates among Honduran teens. Long term effects from lack of education include staggering jobless rates and a continuation of the cycle of poverty in the barrio.

With the new addition to the San Pedro Sula Centre, *Partners* is hoping to change that grim outlook for at least some of the area's poorest children.

They have discovered a direct link between Arts programs and improved academic standards.

To take part in the Centre's dance, music and new theatre programs students must continue to attend school, and to maintain a solid academic average.

Since the introduction and expansion of Arts programs, Jackson estimates that some of the children have bettered their grades by 30 per cent.

As well as performance skills, the students will learn practical skills tied to the Arts. Props and sets will be constructed in the new on site shop. Costume design and creation will be introduced into the curriculum.

Many people in South Dundas support *Partners for Children in Development*. Their generosity is making a difference to some of the world's neediest children.

The new classrooms, shop and theatre at San Pedro Sula in Honduras should be completed and in operation by January of 2007.

750 Truck Stop under new ownership

By Anne Marie Waddell,
South Dundas
Economic Development

SOUTH DUNDAS – Raj Kumar Batish is the new owner and operator of the 750 Truck Stop, which is located just north of Highway 401 at Morrisburg.

Batish purchased the business six months ago and says his new venture is a family affair. His wife Krishna and sons Parteek and Puneet all share in the responsibilities of running the operation.

They have made their home in Iroquois where they have lived for four months.



Coming from the US, where they ran a similar business, they have found living in South Dundas a pleasant experience where people have welcomed them with friendship and support.

Batish emphasizes that the 750 Truck Stop offers competitive prices for gas and diesel. The newly renovated restaurant and convenience store has seen many improvements and Batish anticipates many more. Serving Canadian and Indian food, he and his family invite everyone to experience the delights of a new menu and exceptional customer service. Pictured left to right are Raj Kumar Batish, Krishna and sons Parteek and Puneet.

Attention Farm Families

The Canadian Farm Families Options Program - Application Forms Available

The Options program is in place to help lower income farm families to find ways to improve their income situation.

Farm families with a minimum of $50,000 in gross farm sales and a total income less than $25,000 (for families) or $15,000 (for individuals) are eligible to apply for the program, which includes short term income support.

To qualify, farm families are required to access business assessment and skill development services to help them improve their farm or off farm income potential over the long term.

Application forms are available on the Options website:

www.agr.gc.ca/options

or by calling toll free:

1 866 367-8506

Deadline to apply is **October 31, 2006.**

Agriculture and Agri-Food Canada Agriculture et Agroalimentaire Canada Canada

12th ANNUAL

VOLLEY FOR CANCER

SATURDAY, AUGUST 19, 2006

MORRISBURG WATERFRONT PARK

BEER TENT

BY LABATTS &

SOUTH DUNDAS SNOWMOBILE CLUB

BEEF ON A BUN
BY THE MORRISBURG FIRE DEPARTMENT

SHOW & SHINE AUTO SHOW

M&M MEAT SHOPS
Octoberfest Sausage
Chicken Grills
Rib-O-Pork

ICE CREAM CONES

BREAKFAST & ALL-DAY BBQ
by Williamsburg IOOF

Children's Activities 10 A.M. - 3 P.M.

Entertainment by Yves Houle Amusements

FACE PAINTING & BALLOONS Sponsored in part by BOC Gas

50/50 DRAW

Survivor Themed Obstacle Course
Coloring Contest
Mini Volleyball

LIVE AUCTION
PETER ROSS – 4:30 - 5:30 P.M.

SHUTTLE SERVICE
By WHITTEKER BUS LINES LTD.
Local Areas 6 P.M. till 12 Midnight

EVERYONE WELCOME!

UNDER THE TENT
1 P.M. TO MIDNIGHT

4 BANDS

4 p.m. BALLOON RELEASE
To commemorate cancer victims and survivors in memory of Goldie Van Allen

1 P.M. MIXED MUSIC
3 P.M. LEO & FRIENDS
6 P.M. RANSOM
8 P.M. OC CENTRAL
10 P.M. TYCOONS

All profits will be donated to the Ottawa Regional Cancer Centre

For further information please contact

KELLY VAN BEILEN
P.O. BOX 1083
MORRISBURG
ONTARIO
K0C 1X0
Tel: (613) 543-0805

volleyforcancer.com

The fun starts at 8:00 a.m. . . . be there!

This Advertisement Kindly Sponsored By The Community Minded Businesses Listed On This Page

5 GRAND PRIZES
for the top 5 money collectors!

– YOUR CHOICE OF –

CANADIAN TIRE
Prescott Store
COLEMAN CAMP KIT and Accessories

Seaway Valley Pharmacy
Gord & Scott Lane
20" SONY LCD FLAT SCREEN TV & SURROUND SYSTEM

Brister Group Insurance
BAR-B-Q PACKAGE with Tank and Accessories

CANADIAN TIRE
Morrisburg Store
FISHING PACKAGE and Accessories

$500 GIFT CERTIFICATE
courtesy of
MORRISBURG BUILDING CENTRE
"Your Neighbourhood Renovation Centre"
Donated in Memory of Rolland Mayer

Harland
VEINOTTE LTD.
TRANSPORT

Box 1300, Morrisburg, ON K0C 1X0
www.harlandveinotte.com
Tel: 613-543-3753
Fax: 613-543-4401

Serving Ontario, Quebec and the U.S.A.

Morrisburg Flowers & Baskets
Janie Guilboard
Proprietor and Floral Designer

12421 County Road 2, Box 851
Morrisburg, ON, K0C 1X0
E-mail:
Phone 613-543-4333
Fax: 613-543-3606

GIANT TIGER TIGRE GÉANT

Tora Morrisburg Limited
12334 COUNTY RD. #2, MORRISBURG
Website: www.gianttiger.com

M&M MEAT SHOPS
Hundreds of meal ideas. One aisle.
www.mmmeatshops.com
in Morrisburg!
123 Main Street
543-3249
(Pinkus East End Plaza)

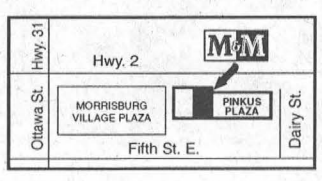

MORRISBURG PLUMBING CENTRE
MATT BILMER
• Fully Certified Master Plumber, HRV Installer
• Plumbing • Heating: Natural Gas, Propane, Oil • Gas Fireplaces
• Refrigeration & Air Conditioning

P.O. BOX 391, 161 MAIN ST.
MORRISBURG, ON K0C 1X0
TEL: (613) 543-3983
FAX: (613) 543-0636

Biba
CASSELMAN SHOE STORE
Morrisburg Village Plaza 543-2556

Upper Canada Drug Store
139 Pinkus Plaza, Morrisburg
543-3535
WE ACCEPT ALL DRUG PLANS
Store Hours: Monday to Friday 9–6; Saturday 9–4
Thank You For Your Support

The McINTOSH
Country Inn & Conference Centre

Hwy. 2
Morrisburg
Tel: 543-3788

website: www.mcintosh-inn.com

HARBERS
FLAME CENTRE & MASONRY INC.
Joy and Brian Harbers
Wood Energy Technical Training
WOOD, PELLET & GAS STOVES & FIREPLACES & CHIMNEYS
CERTIFIED MASON
BRICK, BLOCK, REPAIRS & RESTORATION
R.R. 3, WILLIAMSBURG, ON K0C 2H0
PHONE: 613-535-2301 FAX: 613-535-1170

HWY. 2 & HWY. 31
Morrisburg
543-3015

CANADIAN TIRE
MORRISBURG

Parts & Service
543-2845
Store & Service Centre Hours:
Mon.-Fri. 8 am-8 pm; Sat. 8 am-6 pm
Sun. 10 am-5 pm

CHEVRON
Construction Services Ltd.
The Future of Design/Build Today.

4475 County Rd. 15
Brockville, ON K6V 5T2
613-926-0690

www.chevronconstruction.com

BRISTER Group INSURANCE

BRISTER INSURANCE BROKERS LTD.
BRISTER LIFE INSURANCE LTD.
BUSH-ARMSTRONG INSURANCE BROKERS LTD.

WINCHESTER
473 Main St., 774-2832
PRESCOTT
270 Edward St., 925-5901
MORRISBURG
Village Plaza 543-3731
CRYSLER
12 Queen St., 987-2117

FRED HILL INSURANCE LTD.
Corner Hwys. 2 & 31
P.O. Box 860
Morrisburg, Ont.
K0C 1X0

DAVID M. HILL
BROKER

MORRISBURG: 613-543-3069
1-800-698-7481
email: fredhill@glen-net.ca

Your Insurance Broker Understands

MORRISBURG CHIROPRACTIC & FITNESS CENTRE
CHIROPRACTIC • ACUPUNCTURE
MASSAGE THERAPY
ACTIVE RELEASE
CUSTOM ORTHOTICS & BRACING
FULLY EQUIPPED GYM FOR ALL YOUR FITNESS NEEDS!
PERSONAL TRAINING AVAILABLE
81 MAIN ST., MORRISBURG PLAZA 613-543-0500

Seaway Valley Pharmacy
Scott Lane • Gordon Lane
P.O. Box 732, Morrisburg, Ontario K0C 1X0
1-888-543-2823
Toll Free
TEL: (613) 543-2823 FAX: (613) 543-4580

CLARICA
A Sun Life Financial Company

Jim Whelan
Advisor
Member, Advocis
5 Fifth Street
P.O. Box 1132
Morrisburg, ON K0C 1X0

Bus: 613-543-3045
1-866-451-0008 Toll Free
Res: 613-543-3447
Fax: 613-543-0924
jim.whelan@clarica.com

Associated with Clarica Financial Services Inc. and Clarica Investment Inc., a Mutual Fund Dealer

---

MORRISBURG BUILDING CENTRE
"Your Neighbourhood Renovation Centre"
A Complete Line of Building Materials
LUMBER – PAINT – HARDWARE – FLOORING – DOORS
WINDOWS – KITCHEN CABINETS
COUNTY ROAD 2 EAST MORRISBURG, ON K0C 1X0
TEL: 613-543-2009 FAX: 613-543-3629

AUTOPRO MECHANICAL

Morrisburg Autopro
County Road No. 2
Morrisburg, Ontario K0C 1X0
Tel.: (613) 543-2277 (CARS)
Fax: (613) 543-3123

Brakes
Mufflers
Front End
Suspension
Front-Wheel Drive

Cindy Wolfe
Owner

Leader Sports



Riverside Leads Early and Hangs on to Win Major Boys Baseball Championship

Pictured above are the members of the Championship Riverside Heights Major Boys Baseball team. Front left to right are Shane Barkley, Konnor Mullen, Luc Plamondon, Cole Fowler, Jason Armstrong, Evan Helmkay and Enoch Schizkoske. Back left to right are Darren Mullen, Curtis Fowler, Cory Fowler, Cassy Schizkoske, Dustin Blok and Jeff Fowler. *Comfort photo*

Local teams have major success on diamonds

MORRISBURG – This weekend two local major ball teams played their way to championship titles.

The championship tournament for the local Major Boys Baseball League took place here in Morrisburg, and at the end of the day, it was the Riverside Major Boys who took home the title.

The final game pitted Riverside against Prescott. It was Riverside that jumped to an early lead, but Prescott put together a strong final at bat to make it exciting.

Riverside, who had home field advantage, led 7-3 when Prescott stepped to the plate for their final at bat. Prescott added three runs to make it 7-6 and had the tying run on second base when Riverside got the third out to end the game.

The Major Girls Softball Championship Tournament took place over the weekend in Chesterville, and it was there that Morrisburg Team 2 played their way to the championship title.

Both Morrisburg teams won their way into the championship match Sunday. The championship game between the two was close through all six innings. Morrisburg 2, who had the advantage of the last at bat, was behind by two runs when they stepped to the plate in the final inning of play. In their final at bat they drove in three runs to win the game 10-9 in a spectacular finish



Photo contributed

Morrisburg 2 Battles Back to Win Major Girls Softball Championship

Pictured left to right are the members of the Championship Morrisburg 2 Team: Kate Gervais, Matraca Bouchard, Pam Yates, Marc Gervais (coach), Amanda Lalonde, Chelsea Schwerdtfeger, Stephanie Venema, Jenna Yates, Chelsea Hummel, Morgan Spencer, Morgan Thompson, Vicki Vanhoof, Megan Prunner and Lori Vanhoof (coach). Kneeling in front is Cassandra Richer who drove in the winning run.

U.C. Heat team tops Perth for Championship

KANATA – The Upper Canada Heat Major Baseball team won the Major division (11-12 year olds) at the Scott Tokessy Memorial Tournament on the August 4-6 weekend.

The tournament which attracts some of the best teams in Ontario, Quebec and New York State bills itself as "Canada's largest Little League Tournament for Charity" having raised over $156,000 for CHEO.

The Upper Canada Heat played three games in round robin play defeating Ottawa South 4-3, then losing a pitchers duel to Knapp Station N.Y. 2-0.

This game featured perfect pitching from both teams through four innings as no batters from either team were able to reach base until the fifth inning.

In the final game of the round Upper Canada defeated St Lazare from Montreal 16-0.

Their two wins one loss record allowed them into the playoff round as a "wild card" entry.

In the semifinal game they came up against the same Knapp Station team, this time however the results were different.

Upper Canada jumped out to a 7-1 lead before surrendering some late runs and hanging on to win 8-7.

In the final game the opposition was Perth.

Upper Canada came out very strong in the first at bat and scored five runs allowing them to cruise the rest of the way to a 9-4 victory.

The team received a trophy and baseball jackets for their winning efforts.

Upper Canada becomes the first Canadian team to win the Majors division of this tournament in three years.

Local Upper Canada Heat players include Simon Thomas, Kyle Adams and Marc Beckstead.

IROQUOIS GOLF CLUB

Iroquois Golf News

IROQUOIS–It's been a busy week at the Iroquois Golf Club, a week that ended with some very exciting play for the 2006 club championships. Congratulations to men's club champion Matt Anderson who earned his title in a three-way playoff against Les Gilmour and Mike Tobin, and to Shirley Belanger who scored a comeback win over Nancy Barkley. Congratulations to all for some great games and great golf and to all of our flight champions.

Regular weekly action kicked off last Wednesday morning with John Knudson, Gerry Houde, B. Specht and Betty Locke teaming to finish first in senior morning action. Finishing second were Jim Hodges, John Hicks, Marjorie MacDonald and Ron Patterson, while third place went to Don Watson, Sally O'Brien, Allie Cameron and Blanche Daw.

Wednesday night ladies play saw prizes presented for longest drives and closest to the pin shots.

In the long drive category Shirley Belanger won in A flight, Ida Palmer in B flight, Mary Jean Craig in C flight and Deb Lidster in D flight. Closest to the pin winners were Hazel Ace and Betty Styles. The longest drive among the evening's guest players was shot by Gerry Heffernan, and Helen Roberts won longest drive in the open category.

Tonight, Wednesday, August 16, the ladies evening is being sponsored by Curves in Morrisburg.

Men's play last Thursday was sponsored by Lloyd McMillan Equipment and won by the team of Lanny Gladstone and Lorey Blad. Second place went to Barry Barkley and partner Kent Smith.

Friday Fun Night play produced a tie for first place between the teams of Don Poland, Don Martelle, Bernie Oderkirk and Jen Clarke, and Dale Simms, Julie Hunter, Mark Nesbitt and Pam Nesbitt. John and Karen Cooke, Pat Singh and Helen Robichaud teamed for a third place finish.

All club members and area golfers are reminded the annual CHEO tournament hosted by our club is coming up on Saturday, September 2. A total of 100 people have now registered leaving room for just 11 more foursomes. To avoid missing out on this great event, participants are encouraged to register as soon as possible by phoning the club

Volley for Cancer about more than volleyball

–Continued from Page 1

p.m. Organizers have lined up face painting, a colouring area, a jellybean guessing game and fittingly, some kids volleyball.

From 11 a.m. to 1 p.m. there will be a Survivor Obstacle Course, followed by a Biggest Hat Contest at 1 p.m. and fun-filled paired events including water balloon tosses, wheelbarrow races and three-legged races from 2-3 p.m.

Through the afternoon and evening, exciting live music is scheduled. Leo & Friends, Ransom (6 p.m.), OC Central (8 p.m.) and Tycoons (10 p.m.) will keep everyone entertained and mo-ving.

To end the day, Whitteker Bus Lines has donated free shuttle service within the area and transportation will be provided until midnight.

Again this year there is a live Auction planned featuring restaurant gift certificates, limousine services, tent combos, Esthetics and Hair salon gift certificates, a wine cooler, beer kit, golf bag, green fee packages, sporting equipment, jewellery and clothing items. Peter Ross is the auctioneer. Bidding begins at 4:30 p.m.

The 2006 Volley for Cancer is supported by a number of generous business sponsors from the South Dundas area who have also donated t-shirts to each tournament player.

The five grand prizes for the volleyball players with the top pledges include: A Coleman Camp Kit with accessories donated by Canadian Tire in Prescott; A 20 inch Sony LCD flat screen T.V. and surround system donated by Seaway Valley Pharmacy; A barbecue package with tank and accessories donated by Brister Insurance Group; A fishing package with accessories donated by Canadian Tire Morrisburg; A $500 gift certificate in memory of Rolland Mayer donated by the Morrisburg Building Centre.

During the day, Labatts and the South Dundas Snowmobile Club will be operating a hospitality tent, while the Morrisburg Fire Department, the Williamsburg IOOF, M & M Meat Shops and the Morrisburg and District Lions Club will be serving up great food.

T-shirts and bandannas will be on sale throughout the day enabling everyone, in addition to the day's participants, to support the fund raising effort of Volley for Cancer.

All proceeds from Volley for Cancer will be presented to the Ottawa Regional Cancer Centre.

Every year thousands of patients need chemotherapy-radiation treatments, critical surgeries, and the assistance of specialists and determined researchers. Cancer can be beaten, but it will take the support of all of us through events like Volley for Cancer to get the job done.

Since it was first organized in 1994, Volley for Cancer has raised nearly $300,000 to support research and services for thousands of cancer patients.

The 2006 planners are setting a goal of raising $50,000 in donations. With the possibility of 80 teams entered in the day long event, they hope they may even exceed this amount.

At 4 p.m., to commemorate cancer victims, to celebrate cancer survivors, and in memory of Goldie Van Allen, there will be a special balloon release.

In memory of his mother, Carl Van Allen with his wife Ruby, the founders of Volley for Cancer will release the first balloons. They will be joined by many familiar faces in our community in memory of loved ones they have lost or to honour those who have survived or are battling the disease.

This is a special event to enable the community to come together to commemorate our loved ones and neighbours affected by cancer.

For further information about the 12th Annual Volley for Cancer, or to make a tax deductible donation, contact Kelly Van Beilen at 613-543-0805 in Morrisburg, or on line at volleyforcancer.com

Anderson, Belanger crowned Iroquois Golf Club Champs

IROQUOIS–It was club championship action at its finest at the Iroquois Golf Club on the weekend as it required a three-way playoff to determine the men's championship and just one stroke separated the top two shooters in the women's division.

At the end of regulation 36 hole play three shooters were tied for the men's overall championship, Mike Tobin, Les Gilmour and Matt Anderson.

Tobin opened with a 78 to take the lead after Saturday's play, while Anderson carded an 81 and Gilmour an 83.

While Tobin matched his 78 in game two on Sunday, Gilmour fired a strong 73 for his 156 total and Anderson backed his 81 with a 75.

The decision was made in a playoff with Anderson claiming the championship, Gilmour, with a 10 handicap, winning the A low net championship on nets of 73-63.

In ladies action, Nancy Barkley opened Saturday with an 80 giving her a five stroke lead over Shirley Belanger at 85. Belanger charged back Sunday posting a 79 to edge Barkley (who finished with an 85) by a slim one stroke overall to claim the ladies 2006 championship.

Barkley won the ladies A net championship with nets of 67 and 72.

In men's action it was Don Poland claiming the B flight championship with rounds of 79-80. Bill Anderson shot 83-79 for nets of 70-66 to win the B net championship.

Ted Styles claimed the C flight championship with rounds of 87-83, and Kent McDermid carded 91-86 for nets of 75-70 for the C net championship.

An opening round 86 backed by an 83 Sunday gave Bob Bergland the D flight championship while Les Craig put together rounds of 93-100 for nets of 64-71 and the D net championship.

Sue Sloan and Ida Palmer kept it close in the ladies Saturday play, Sloan posting a 97 to Palmer's 99. Sunday, they really turned it on. Sloan dropped 10 strokes from her opening round for a solid 87 and Palmer subtracted 11 strokes for an 88.

Sunday's results allowed Sloan to hold on by three strokes for the B championship with a 184 total and Palmer claimed the net championship with nets of 74-63.

Mary Jean Craig scored a solid win in C flight play posting scores of 93-94 for the championship, and Deb Lidster was strong in D flight winning that championship with a pair of 102s.

The C flight net champ was Sylvia Gladstone with rounds of 104-99 for nets of 74-69, and Betty Styles won the D net championship posting scores of 111-113 for nets of 76-78.



This Week at MGC

MORRISBURG–Ladies night at the Morrisburg Golf Club last week featured a little poker action with participants picking up cards on various holes to produce, hopefully, the winning hand.

Taking the poker win was Vanessa Guindon with a full house, while Shelley Broad was next up with her three eights.

In golf action, hole scores on numbers 1, 2, 4, 5, 7, and 9 were used giving Monique Patenaude the low gross in A flight with a 26. Barb Sheridan won B flight with a 31 and Heather Black, C flight with a 29. Darlene McMillan's 31 was the top score in D flight. Net winners were Brenda Stitt in A flight, Charlene Baker in B, Patty Boucher in C and Shelley Broad in D.

The evening was sponsored by Boucher Precast and many thanks are extended to Steve and Patty Boucher for their support.

We are in the midst of another busy week at the Morrisburg Golf Club, with the Ladies Open tournament being played today, Wednesday, August 16. Ladies club captain Monique Patenaude reports a full field for the event.

Unfortunately, results from last week's men's night which was sponsored by the River Run Bar and Grill in Waddington are not available. Coming up this week, the men's night is being sponsored by Tony Abreu.

Our men's Border League team was in Smiths Falls Saturday, but didn't fare well in the annual tournament, finishing in the eighth and final place.

That's it for this week. Although the club calendar lists the 730 Truck Stop Tournament for this Saturday, August 19 we understand (not confirmed) that it was played last Saturday, leaving this weekend wide-open for play. You can confirm this by calling the clubhouse at 613-543-3282.

NEWSLETTER

ROYAL CANADIAN LEGION
Seaway Branch #48
10 Legion Street, Morrisburg, ON

Our first Steak Bar-B-Q this year featuring entertainment was a success. We have the band "The Real Deal" returning by popular demand for our next Steak Bar-B-Q Aug 25th. The new twist to the menu was also a success. Come out on the 25th and see for yourself!!! Thanks to Lou and Nikki Tomlinson, Lisa Arthurs, Kathleen Kelsey, Marie Mattice, Dick and Janice Armstrong, Janice and Jennifer Warner, Lee Kelly and Ellen Wallace.

Following the War Amps golf tournament, held at Morrisburg Golf course Branch 48 received a letter stating how much two of the visiting players enjoyed themselves and they were "absolutely taken with how friendly all the people were". They also enclosed a donation to the sports committee. Great job everyone.

The next executive meeting is Sept 13th and the next General Meeting has been moved to Sept. 27th due to a previous hall booking. If you have any ideas or energy to help out your Legion we would like to see you at the meeting!

The meat draw was won by Dennis Wylie.

Legion Week is fast approaching. Here is a tentative list of activities: Sat., Sept. 16th – Pub crawl - sign up sheet at the Legion; Sun., Sept. 17th – Terry Fox Run with hot dogs and refreshments back at the Legion; Mon., Sept. 18th – wine and cheese plus artifacts from WW2; Thurs., Sept. 21st – Bingo with an extra game donated by the Legion, Fri., Sept. 22nd – Steak Bar-B-Q and Sat., Sept. 23rd to wind up the week we have a "Sgt. Wilson's Army Band" 80 minute performance of WW2 songs.

There will be another Corn Roast this Sunday, Aug. 20th with Hot Dogs also available, noon to 4 p.m. See you There.

The Ontario Senior Games are being held this week in Hamilton – good luck to all attending.

Until next time – ***Comrade Janice***

Cornwall Country Club takes annual Border League title

SMITHS FALLS–The annual Border League Golf competition was played at the Smiths Falls Golf and Country Club Saturday, and when the play wrapped up it was the Cornwall Country Club coming out on top with 728 strokes.

The annual tournament includes eight-man teams, plus one junior and one senior age player from eight area golf clubs including the Cornwall Country Club, Summer Heights, Morrisburg, Prescott Canton, Gananoque, Colonade and Smiths Falls.

The Cornwall Country Club's win Saturday ended a two-year Prescott stronghold on the tournament silverware.

Led by Steve Brever who posted the low gross of the day with a 75, the Cornwall Country Club scored an 11 stroke victory over the hosting Smith Falls team and Gananoque who were tied with 739 strokes. Next up was Prescott at 744.

Each team counts it best nine of the 10 scores shot.

Colonade finished fifth, Canton was sixth, Summer Heights seventh and Morrisburg was in the basement.

Blake Barry and Allan Black were the top Morrisburg shooters, both posting 83s.



Among the Cedars

WILLIAMSBURG – Jeff Byvelds slipped out of the pack at the Cedar Glen weekly men's night last Thursday to produce the low gross of the night with a 34 and take the top win in B flight. Denis Villeneuve and Dean McIntosh were the top contenders in A flight, both shooting a 35, and Ron Robinson won C with a 40. The topper D flight shooter was Earl Bilmer who carded a 42.

Net winners for the evening play were Wayde Roles in A flight, Merle Reaney in B, Doug Lowe in C and Bob Douglas in D. Ken Konink produced the longest drive, and Hugh McKay and Jeff Byvelds were this week's closest to the pin winners.

In ladies night action on Wednesday, August 9, Barb Douglas hit the longest drive, and Wendy Casselman and Ann Cook produced the closest to the pin shots.

Tonight's (Wednesday, August 16) ladies night is "2 Fer" night. Those interested are also invited to sign up for golf lessons from Jane Hedges-McKinnon at the Cedar Glen pro shop.

The ladies match play is now finished, and congratulations are extended to this year's winner Lynn Shaw.

Coming up this Sunday, August 20 is another of our two-ball events. Everyone is invited to come out and join the fun.

Winchester & District Ladies Hockey League

Registration

Winchester Arena

Wednesday, August 16

6:30 - 8:30 pm

Must be 18 years of age by Dec.31, 2006

Call Jackie, 613- 448-2021 for more information

Goalies needed

Graduation

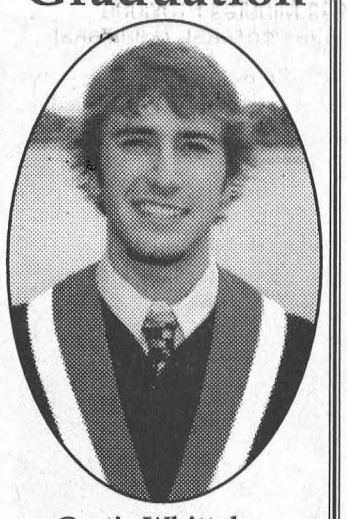

Curtis Whitteker
St. Lawrence College

At graduation ceremonies held on Friday, June 9, 2006, Curtis received his "Environmental Technician" diploma , from St. Lawrence College, Cornwall. Curtis is presently employed with Meyer's Sales and Service, Long Sault. Congratulations Curtis, we are so proud of you.

Love,
Mom, Dad & Lindsay

Wedding



Fader-Pich

On Wednesday, August 9, 2006, in a quiet ceremony in Iroquois, Kevin Ronald Fader of Iroquois & Bonnie Sue Pich of Calgary, Alberta were united in marriage. The outdoor wedding took place at the home of Kevin's sister Shelley Bretzlaff in Iroquois with family and friends in attendance. Reverend Janet Evans of the Iroquois United Church officiated. The happy couple will reside in Calgary as of the end of August.

BEREAVED FAMILIES
Cornwall & Area

HAS YOUR CHILD LOST A LOVED ONE THROUGH DEATH?

Bereaved Families – Cornwall & Area next Closed Support group for bereaved children will be held

September 12th – October 25th

Registrations are now being accepted for this group

Call 613-936-1455

Programs/Services at Bereaved Families are free of charge and no appointment is necessary to visit the Bereavement Centre located at 144 Pitt Street, Cornwall

For more information – call 936-1455

ANNOUNCEMENT

Don LeBreton of Ritchie Feed and Seed is pleased to announce that **John Knier**, who has spent 21 years as the store manager in our Winchester location, will now be our Sales Representative.

John, with his extensive knowledge of the feed and seed industry, will be calling on farmers in the Stormont, Dundas and Grenville Counties, and looks forward to seeing you.

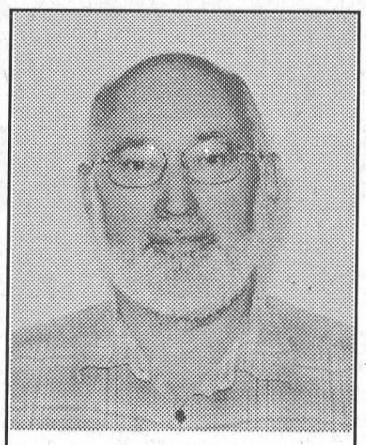

John Knier
Sales Representative

Ritchie FEED & SEED INC.

www.ritchiefeed.com

WINCHESTER
St. Lawrence St.
613-774-3538

DIXONS CORNERS
613-652-4875
1-800-267-8142
Fax: 613-652-1367

STITTSVILLE
Carp Rd.
613-836-6880
Fax: 613-836-0865

OTTAWA
1390 Windmill Lane
613-741-4430
1-800-267-1922
Fax: 613-741-6040

REGULAR PRICING

GREEN FEES
Weekdays
9 Holes - $18 18 Holes - $28
Weekends
9 Holes - $20 18 Holes - $32
Juniors
9 Holes - $12 18 Holes - $18
POWER CARTS
9 Holes - $15 18 Holes - $30
After 4 p.m. - $20 Unlimited Holes

1-613-652-4367
Toll Free 1-877-397-4653

SPECIALS
* Fridays After 1 p.m. - $15 for 18 Holes
* Twilight Green Fees After 4 p.m. - $20
* Monday & Tuesday After 4 p.m.
9 Holes - $5 18 Holes- $10
* Senior Mondays - (50+)
Golf - $15 Golf & Cart - $25
* Kids Play Free Sundays After 3 p.m.
When Accompanied With A Paying Adult
Golf, Ride & Dine - $43 Wed. thru Sun.
Tuesdays Before 12 p.m. - $20 Green Fees

RECEIVE 20% OFF YOUR MEAL
at THE LAKER LOUNGE & GRILL when you present this Coupon (NOT VALID ON BEVERAGES) COUPON EXPIRES SEPT. 15TH /06

Features – 18 Holes (Par 72) -100% Smokefree Clubhouse - Great Greens - New Clubhouse - 7 Day Booking - Affordable Memberships - Dock & Walk (Dock Your Boat & Walk To The Clubhouse) - Laker Bar & Grill (Open To Public) - Clubhouse Seats 147 For Tournaments, Weddings & Banquets

10912 Golf Club Road in Iroquois - www.igolf.on.ca - email-info@igolf.on.ca

THIS WEEK'S DIRT

Points leader wins feature

CORNWALL – Local racer, Kyle Dingwall took over the points lead in the modified division at the Cornwall Speedway last week, by a narrow two point margin. He stretched his lead Sunday night by scoring the feature win.

Dingwall quickly worked his way to the front in the 30 lap feature. He took the lead from Dave Heaslip with a power move on the outside.

Dingwall held on to the lead in the closing laps, beating Heaslip and Stephane LaFrance to the checkered flag by about a car length.

The feature win is Dingwall's second in his sophomore season in the modified division at the Cornwall Speedway. By winning he stretched his point lead to 30 over Chris Jones, with only one week of points racing remaining in the season.

Dingwall Motorsports' veteran driver, Keith 'Chico' Dingwall, drove to a sixth place finish.

Mark Hitchcock drove the Jim's Performance modified to a top 10 finish, ending up in ninth place.

Bill Mullin finished in the 13th position in the feature.

At the Brockville Speedway Saturday night, it was Chico Dingwall who was the top finisher of the local contingent in the modified feature. Chico finished fourth, Kyle finished seventh and Hitchcock finished 10th. Bryan Rogers was the modified feature winner.

Luke Whitteker, of Iroquois, has been tearing up the track on the go-kart scene. Last week he won another Junior Sportsman 2 feature at the Cornwall Speedway.

Whitteker has consistently competed at three tracks all season long, and has had a very successful record.

Last week alone, he racked up four first place finishes.

Whitteker finished first at the Brockville Speedway. Another young local go-kart driver Jake Casselman finished sixth in the same race.

Whitteker's third and fourth wins last week were in the United States. He won Junior Sportsman 2 features at the Can Am Speedway in Lafargeville, N.Y., and first at Route 58 in Governour, in his first race there this season.

Whitteker has 17 feature wins this season.



Modified Feature Winner, and Points Leader at the Cornwall Speedway, Kyle Dingwall



Happy 64th Wedding Anniversary Marion & Roy Hart

on August 17th, 2006

Love from your family

FLOWERS DURANT'S

(Quality & Service Guaranteed)

DAILY DELIVERIES TO MORRISBURG & ALL OF DUNDAS COUNTY

507 St. Lawrence St., Winchester 774-3825

2 Industrial Dr., Chesterville 448-2354

Toll Free 1-800-263-5495

Order On Line www.durantsflowers.com

Professional Lawn Care

Ken MacPherson • Cathy Dykstra

• Lawn Fertilizing & Rolling • Backhoe & Loader • Lawn Mowing • Landscaping

• Post Hole Digging • Bush Hogging • Garden Tilling • Custom Work

cathy.ken@sympatico.ca MORRISBURG, ON K0C 1X0

FREE ESTIMATES

Tel: 613-543-3355 Fax: 613-543-4349

KBD TRANSPORTATION

A FAMILY-Operated Company that Makes You Feel at HOME!

We are currently accepting applications for the position of

A-Z DRIVERS

Ontario/Quebec/U.S.A.

Clean Abstract & Criminal Search

Pay Averages 40+ cents/mile

Average 2700+ miles/week

Full Benefits after 3 months

Toll, border & fuel cards provided

Paid Weekly

Home Weekly

Paid Waiting Time at Customers

Cell Phone + 200 Business Minutes Provided

200 Personal Cell Phone Minutes $8/week (additional minutes available)

Interested applicants should contact Bruce:

(800) 249-0664 (613) 652-2800

In person: 10739 Highway 2, Iroquois, Ontario, 7 a.m. - 5 p.m.

Mail: P.O. Box 1310, Iroquois, Ontario, K0E 1K0

Fax: 613-652-1843

E-mail: bruce@kbdtransportation.com

Cavalier TRANSPORTATION SERVICES INC.

OWNER-OPERATORS REQUIRED

Based in Eastern Ontario

Majority of work between Montreal, Quebec, New York State and Toronto, Ontario

Good steady work. Must have late model tractor.

Apply To: Geordie Ledson

Cavalier Transportation Services Inc.

390 Healy Road, Bolton, Ontario L7E 5C1

Fax: (905) 951-7492, Phone: 1-800-268-5232

Email: galedson@cavalier.ca

Toshack

is presently seeking

Refrigeration/Gas Technicians

with top notch skills, a strong work ethic and positive attitude.

- Competive Wages
- Benefits Package
- Excellent working conditions
- Year Round Employment

Please send resume to:

P.O. Box 1090, Prescott, ON K0E 1T0

Fax: 613-925-3681

E-mail: info@toshack.ca

TOWNSHIP OF SOUTH DUNDAS

Requires an Accounts Payable/Payroll Clerk

Applications are invited from qualified individuals for the position of Accounts Payable/Payroll Clerk.

Reporting to the Treasurer, the Accounts Payable/Payroll Clerk will be responsible for all aspects of the Township's payroll and accounts payable functions including bi-weekly payroll preparation and processing of all associated reports and remittances, as well as the processing of all departmental payment vouchers.

Applicants should have post secondary education in accounting or business administration, a minimum of 5 years experience in accounts payable/receivable and/or payroll, strong organizational skills and excellent interpersonal and communication skills. Preference will be given to applicants who have completed a certificate in municipal accounting and finance. Experience working in a computerized environment is required.

Salary will be commensurate with qualifications and experience. An excellent benefit package is available. Qualified candidates are encouraged to forward a detailed resume of their experience including references marked "Accounts Payable/Payroll Clerk" to the undersigned by 4:30 p.m., Thursday, August 24th, 2006.

Stephen McDonald, CAO
Township of South Dundas
4296 County Road 31
P.O. Box 160
Williamsburg, ON K0C 2H0

We thank all applicants, however only those warranting further consideration will be contacted.

NOTICE OF APPLICATION FOR APPROVAL TO EXPROPRIATE LAND

IN THE MATTER OF an application by The Corporation of the United Counties of Stormont, Dundas & Glengarry for approval to expropriate the land being part of Lot 11, Concession 2, in the Township of South Dundas, formerly in the Township of Williamsburg, County of Dundas for the purpose of reconstruction of County Road 41.

NOTICE IS HEREBY GIVEN that application has been made for approval to expropriate the land described as follows:

Part of Lot 11 - Concession 2,
in the Township of South Dundas,
formerly in the Township of Williamsburg,
County of Dundas
Designated as Part 1 on the Draft Plan of Expropriation

Any owner of lands in respect of which notice is given who desires an inquiry into whether the taking of such land is fair, sound and reasonably necessary in the achievement of the objectives of the expropriating authority shall so notify the approving authority in writing.

a) in the case of a registered owner, served personally or by registered mail within thirty days after the registered owner is served with the notice, or, when the registered owner is served by publication, within thirty days after the fast publication of the notice;

b) in the case of an owner who is not a registered owner, within Thirty days after the first publication of the notice.

The approving authority is the Municipal Council for the Corporation of the United Counties of Stormont, Dundas & Glengarry, 26 Pitt Street, Cornwall, Ontario, K6J 3P2.

The Corporation of the United Counties of Stormont, Dundas & Glengarry

Michael Waddell, CAO

This notice first published on the 2nd day of August, 2006.

NOTICE OF APPLICATION FOR APPROVAL TO EXPROPRIATE LAND

IN THE MATTER OF an application by The Corporation of the United Counties of Stormont, Dundas & Glengarry for approval to expropriate the land being part of Lots 11 and 12, Concession 2, in the Township of South Dundas, formerly in the Township of Williamsburg, County of Dundas for the purpose of reconstruction of County Road 41.

NOTICE IS HEREBY GIVEN that application has been made for approval to expropriate the land described as follows:

Part of Lots 11 and 12 - Concession 2,
in the Township of South Dundas,
formerly in the Township of Williamsburg,
County of Dundas
Designated as Part 1 on the Draft Plan of Expropriation

Any owner of lands in respect of which notice is given who desires an inquiry into whether the taking of such land is fair, sound and reasonably necessary in the achievement of the objectives of the expropriating authority shall so notify the approving authority in writing.

a) in the case of a registered owner, served personally or by registered mail within thirty days after the registered owner is served with the notice, or, when the registered owner is served by publication, within thirty days after the fast publication of the notice;

b) in the case of an owner who is not a registered owner, within Thirty days after the first publication of the notice.

The approving authority is the Municipal Council for the Corporation of the United Counties of Stormont, Dundas & Glengarry, 26 Pitt Street, Cornwall, Ontario, K6J 3P2.

The Corporation of the United Counties of Stormont, Dundas & Glengarry

Michael Waddell, CAO

This notice first published on the 2nd day of August, 2006.

THE TOWNSHIP OF SOUTH DUNDAS COMMITTEE OF ADJUSTMENT

NOTICE OF PUBLIC HEARING

APPLICATION NO. A004-2006 FOR MINOR VARIANCE

(Section 45 of The Planning Act, R.S.O. 1990, Chapter P. 13)

Re: 13195 Stevens Road

Location of Property: Pt. Lot 15, Concession 3 (Williamsburg Ward)

Purpose of Application: To reduce the setback requirements of Zoning By-Law #23-80 in order to permit construction of a municipal accessory building.

Effect of Application: To permit proposed construction of a municipal accessory building.

TAKE NOTICE THAT an application under the above file number will be heard on:

Date: August 28, 2006 at 7:30 p.m.
Place: Municipal Office
Address: 4296 County Rd. 31, Williamsburg ON

ADDITIONAL INFORMATION & LAND DESCRIPTION or a key map showing the location of the subject land is available at the Municipal Office during regular office hours.

You are entitled to attend at this public hearing in person or you may be represented by counsel or an agent to give evidence about this application. Signed, written submissions that relate to the application shall be accepted by the Secretary-Treasurer of the Committee.

This will also entitle you to be advised of a possible Ontario Municipal Board Hearing. Even if you are the successful party, you should request a copy of the decision since the Committee decision may be appealed to the Ontario Municipal Board by the applicant or another member of the public.

To appeal the decision to the Ontario Municipal Board, send a letter to the Secretary-Treasurer for the Committee outlining the reasons for the appeal. You must enclose the appeal fee of $125.00 for each application appealed, paid by cheque, made payable to the Ontario Minister of Finance.

If you do not attend this hearing you will not be entitled to any further notice in the proceeding.

Dated this 16th day of August, 2006.

Brenda M. Brunt, Secretary-Treasurer
Township of South Dundas Committee of Adjustment

CLASSIFIED ADS

FOR SALE

VEHICLES FOR SALE
For the nicest cars and trucks with pictures and prices, go to www.akcentmotors.com or 774-0718. 3tfc

VEHICLE FOR SALE
Credit problem! In house finance is easy, just apply online and become pre-approved. For clean, low mileage vehicles www.car-o-line.com or call Car-o-line Auto's at 1-877-820-5598 or 613-448-2488. 5tfc

FOR SALE–33' Golden Falcon, sleeps 6. New carpet in rear bedroom, 3 pc. bath/toilet, full kitchen w/dishes, new curtains. Excellent condition. Parked seasonal at Cedar Riverside Campground until Oct. 9, 2006. Call 613-543-0336. Serious inquiries only. 32-33p

FOR SALE–58 Loyalist, Morrisburg, 1 story, 3 bedroom bungalow with attached garage. Wheel chair accessible. New roof 2006. Close to all amenities. Asking $110,000. 613-543-2097. 32-33p

FOR SALE–1995 Grand Prix SE, white, 153 K, tinted windows, new gas tank, alternator, battery, exhaust. E-tested July 2006. This car is in excellent condition inside and out. Asking $2,700, o.b.o. 613-543-0431. 32-33p

FOR SALE–K2 Stunt Bike, 2 monthsold. Brand New $500, sale price $250. Call 613-543-2514. 33p

FOR SALE–13 cubic Ft. deep freeze. Good condition. $100. Call 613-543-3609. 33p

FOR SALE–Tomatoes, potatoes, cucumbers, beans, sweet corn, honey. Also canning tomatoes available by the bushel, $17. Dentz Orchards and Berry Farm, 4766 Cty. Rd. 16, R.R.#1, Iroquois. Open Mon. to Sat., 8 a.m.–6 p.m. Closed Sundays. 613-652-2397. 33-35c

FOR SALE–Combination wood/oil furnace, rocker/recliner, new electric typewriter, whipper snipper, wood/cat gut snowshoes, camp stove and fuel, butchers meat saw. 613-535-2440. 33p

FOR SALE–Aluminum storage shed, 8x8 with 4x4 pressure treated floor and plywood shingle roof. Can be moved. Sacrifice $350. Call Kevin 613-652-4931. 33p

FOR SALE–Air conditioner. 8,000 BTU. Approximately 24" high and 16" wide. $100. Call Kevin, 613-652-4931. 33p

FOR SALE–1997 Volkswagen Golf GL, 195,000 km. Runs excellent. $3,200 as is or $3495. certified and e-tested. Call Kevin, 613-652-4931. 33p

APPLIANCES FOR SALE–Washer and dryer, $300; Refrigerator and stove, $700; dishwasher $100. Call Kevin, 613-652-4931. 33p

FOR SALE–Dining room set:walnut china cabinet and buffet, table 40" x 60" with 20" leaf. 6 "sheaf of wheat" back chairs. Excellent condition. Asking $2,000 or best offer. Phone 613-543-2600. 33c

The Leader
Photo Reprints
543-2987

Don't Let Grubs Destroy Your Lawn!
Apply . . .
★ Ant and Grub Killer Concentrate 500 ml
★ Ant and Grub Killer Attach & Spray 1 Lt
★ 5G Granular 5 kg
ROONEY FEEDS LTD.
SHUR-GAIN IROQUOIS SHUR-GAIN
652-4382
Open Until Noon Saturdays

CIDER
APPLES
APPLE PRODUCTS & GIFTWARE
Smyth's Apple Orchards
DUNDELA
6 km West of Hwy. 31 at Flashing Light in Williamsburg
Open Every Day
8 a.m. until 6 p.m.
652-2477

COMING EVENTS

ALCOHOLICS ANONYMOUS
If you want to drink that's your business. If you want to stop, that's ours. Call AA, 543-3484. Meeting every Thursday, 8 p.m., Lakeshore United Church. 40tfc

MIXED PARTY
In honour of Angie Thompson and John Raycroft Sat., Aug. 19, Prescott Fire Hall, Centre St., 8 p.m.–1 a.m. DJ. Light lunch. Tickets at the door. 32-33p

GOLF TOURNAMENT/DINNER
Iroquois Golf Club, Aug. 27, 1:30 p.m. shot gun start. $60 per person (includes golf, dinner, donation), $18 per person (dinner only). Proceeds to build overseas school in memory of Scott Van't Foort. Info: scottvantfoortmemorialschool@hotmail.com or Sam Boone 613-816-5705, Karla Nugent 613-543-3874. Registration deadline Aug. 18. 32-33p

SAND ROAD BLUEGRASS FESTIVAL
Moose Creek, Ont., Aug. 18, 19, 20. Eight bands: The Abrams Brothers; Dixie Flyers; Northern Sons and more. Licensed restaurant. Bring a lawn chair. www.sandroadsugarcamp.com 613-538-2991. 32-33c

SEAWAY VALLEY PHARMACY FREE HEALTH SCREENING CLINIC
For blood pressure, glucose and cholesterol Fri., Aug. 18, 9 a.m.–1 p.m., by registered nurse. Enjoy a speciality tea and dietetic snacks. Appointment preferred, walk-ins welcome. 32-33c

MOVING SALE
Sat., Aug. 19, 8 a.m. Household items, furniture, lawn furniture, rototiller, bicycle, miscellaneous items. 5514 Brinston Rd. 33p

OPEN WEDDING RECEPTION
For Rebecca Magee and Travis Kelly. Sat., Aug. 26, 8 p.m., Morrisburg Meeting Center. 33-34p

ADULT CLOGGING CLASSES
Start-up, Tues., Sept. 5, 7–9 p.m., Johnstown Community Center. Call 613-657-8959 for more information. "First night free." 33-34p

COMMUNITY LIVING DUNDAS COUNTY GOLF TOURNAMENT
Cedar Glen Golf Course, Fri., Sept. 22. $65 per person (golf, steak dinner and $20 charitable donation). Register, Brenda Laviolette, 613-543-3737, ext. 231, by Sept. 8. 32-34c

BARGAIN HUNTERS DELIGHT HUGE YARD SALE
Sat., Aug 19, 8 a.m.–1 p.m. at: 5506, 5516, 5526, 5528, 5550, 5554, 5570, 5578, 5596, Bridlewood Crt, Iroquois. 33c

MOVING SALE
Five piece, genuine black leather living room set. Includes sofa, loveseat, large chair, end and coffee table. Asking $2,200. 613-652-1592. 33p

MORRISBURG BR. 48 LEGION
CORN ROAST
+ HOT DOGS AVAILABLE
Sunday, Aug. 20th
Served 12 Noon - 4 p.m.
$1/cob or $2/3 cobs
STEAK BBQ
BBQ Steak, Baked Potato, Salads, Rolls, Etc.
Friday, August 25th
Served 5 p.m. - 8 p.m.
Tickets $12.00 Per Person
Available at Branch 48 Legion Bar
Back by popular demand in the lounge
THE REAL DEAL"
EVERYONE WELCOME!

WEEKLY BINGO

BINGO
Monday night bingo every week at Riverside Heights. Doors open at 6:15. Bingo starts at 7:30. Everyone welcome, 18 and over.

BINGO
Morrisburg Legion Branch 48 Ladies Auxiliary Bingo Thursdays, 7:30 p.m., Legion Hall. Everyone welcome, 18 and over.

COMING EVENTS

YARD SALE
PC games. Hill's Mobile Park, Sat., Aug 19 and Sun., Aug. 20. 33p

ANNUAL SKATING CLUB YARD SALE
Fri., Aug. 18, 7–9 p.m. and Sat., Aug. 19, 8–12 a.m. 7 Steward. Dr., Morrisburg. Donations welcome. 33p

HOUSEHOLD HAZARDOUS WASTE
The Boyne Road, Hazardous Waste Facility is open, Sat., Aug. 19, between the hours of 9 a.m.–12 noon, for residents of Dundas County to safely remove any hazardous waste from their households. 33c

YARD SALE
12100 Shanette Rd., Sat. Aug. 19 and and Sun., Aug. 20, 8 a.m.–4 p.m. Rain date next weekend. 33p

YARD SALE
Sat. Aug. 19 and Sun., Aug. 20, rain or shine. 5269 Church Rd., 9 a.m.– 2 p.m. Shower stall, bunk beds, etc. 33p

STORMONT COUNTY FAIR, NEWINGTON TALENT SEARCH
Sun., Sept. 3, 7 p.m., grandstand. Total prize money $1,200. Come and share your talent with us. Please register early. Call Marj Marini, 613-346-5776. 33c

MORRISBURG & DISTRICT SKATING CLUB REGISTRATION
South Dundas Arena. Starskate (Junior, Intermediate and Seniors)–Fri., Aug 25, 6–9 p.m. CanSkate and Pre-power, Fri., Sept. 8, 6–8 p.m. and Sat., Sept. 9, 10 a.m.–1 p.m. www.mdsc.ca or contact Laurie Patterson 613-543-4410. 33-34c



BUS FOR Gaither Homecoming Concert
Air Canada Centre, Toronto
September 23 & 24, 2006
Overnight
For more information or registration
1-613-932-0427

WORK WANTED

NEED A GOOD HOUSEKEEPER?
I am experienced, reliable and come with great references. Call Julie, 613-543-3899. 33p

DEATHS



BAKER, ALFRED LEONARD
BRANCH 108
ROYAL CANADIAN LEGION
Peacefully, Monday, August 14, 2006, at the Woodland Villa in his 87th year. Beloved husband of the late Vivian Lake. Loving father of Terry Baker, Helen Baldwin and Doreen Diaram, and father-in-law of Elaine Baker. Cherished Grandpa of Amy-Lynn, Laura, Susie, Christopher, Samantha, Jonathan Deslyn and Roslyn and 7 great-grandchildren. Dear brother of Jane, Ruby, William, Kenneth and Lois. He was predeceased by his brothers Charles and Harold and sisters Grace and Ida. He was a veteran of World War II and a life member of Branch 108 of the Royal Canadian Legion. When he left the army, he married Vivian Lake and bought a farm in Inkerman where they raised 3 children. They sold their farm in 1974 and moved to Winchester where he was deeply involved in the community. Friends paid their respects at the Winchester Funeral Home, 505 Church Street, Tues., August 15, from 2-4 and 7-9 p.m. Funeral service is today, Wednesday., August 16, in the chapel at 10:30 a.m. Interment, Knights Cemetery. In memoriam donations to the Woodland Villa, Long Sault appreciated. winche-fh.livejournel.com 33c

HELP WANTED

HELP WANTED–Short Order Cook with experience. New Centennial Restaurant, Morrisburg. Apply in person. 33c

HELP WANTED–Excellent employment opportunity for bilingual, highly motivated individual. Must have superior leadership, communication and computer skills. Willing to work in Ottawa and Cornwall. Excellent benefit package and competitive salary for most interesting supervisory position. Please send resume to P.O. Box 553, Cornwall, ON., K6H 5T5. 33c

HELP WANTED–Welder/Fabricator required for transport fleet service. Competitive wages and benefits available. Fax resume to Glen: 613-652-2900. 33c

HELP WANTED–Local construction company requires experienced General Labourers to start immediately. Send resumes to P.O. Box 438, Iroquois, On. K0E 1K0 or fax 613-652-1563. 33c

CARD OF THANKS

CASSELMAN–I would like to thank everyone for cards, flowers, phone calls, and Pastor Joe Barkley-Probst for his visit, while I was in Ottawa General. Thanks to Dr. Fairfull-Smith and nurses on 7th floor, and everyone who gave my wife rides in. To neighbours for helping us while I recuperate from my stay in hospital. God bless.
–Alton Casselman. 33p

ADAMS–The family of the late Daniel McIvor Adams, deeply appreciate the expressions of sympathy received in the loss of a dear husband, father, grandfather and great-grandfather. Thank you to all family and friends for flowers, food, cards, donations and support during a difficult time.
–The Adams family. 33c

SISTY–I would sincerely like to thank our family, friends and neighbours, for flowers, donations, cards and food at the time of Cooke's passing. Special thanks to nurses in the Hemodialysis Unit for three years of excellent care. To Janet Levere at Park Villa and her troupe of volunteer drivers who drove in good and bad weather, never missing a trip. To Dundas Manor for their care, support and consideration for Cooke, and to us during the last six months of his life. Also to Nor-Dun Seniors Support Centre for transportation. To Paramed who provided support for all our family during the year Cooke was ill. Thanks to Marsden and McLaughlin Funeral Home and David Lapier and Rev. Janet Evans who helped our family put together a lovely celebration of Life Service.
–Rose Sisty, Pat, Joan and Inika. 33p

DEATHS

BURCHMORE–Dorothy Josephine– Peacefully at the Winchester Hospital, on Monday, August 14, 2006, Dorothy Josephine (nee Barker) of Iroquois, formerly of Morrisburg in her 94th yer. Beloved wife of the late Bob Burchmore. Cherished mother of Donald (Rosemary) of Pierrefonds, QC. Loving grandmother of Heather (Kenneth) Craig of Tulsa, Oklahoma and Melanie (Larry) Brault of Pierrefonds QC. Dear great-grandmother of Gabriella and Keegan Craig. Caring sister of Elizabeth White of Cranbrook, BC and Cedric Barker of Etobicoke, ON. A graveside funeral service will take place in Fairview Cemetery, Mariatown on Thursday, August 17, 2006 at 11:00 a.m. with Rev, Jean Udall officiating. Following the burial, friends are invited for a time of fellowship at the Allan Hall to celebrate Dorothy's life. Memorial donations to the Heart and Stroke Foundation, gratefully acknowledged. Arrangements entrusted to Parker Funeral Home, Morrisburg, 613-543-2271. Condolences and donations may be made at parkerfh@personainternet.com 33c

FOR RENT

FOR RENT
Warehouse - 1,000 sq. ft.
Office Space - 300 sq. ft.
Mini-Storage - various sizes
Prospect Rentals
613-543-3437

FOR RENT

FOR RENT–1 bedroom apartment. Ideal for seniors. Riverside Place Apartments. Call 613-543-4235. 26tfc

FOR RENT–Spacious 2 bedroom apartment. Quiet, secure building. Laundry facility and parking available. $625 plus hydro. 613-323-2416. 31tfc

FOR RENT–Commercial space available in Morrisburg. Phone 613-925-4270. 2tfc

FOR RENT–Large 2 bedroom apartment, central Morrisburg. Suitable for adult or senior. Secure building. Laundry and parking. Call 535-2759, days. 23tfc

FOR RENT–Iroquois, 3 bedroom renovated house. Available Sept. 1. $675. plus utilities. First and last. 613-821-4647. 33tfc

FOR RENT–2-2 bedroom apartments, Williamsburg. $525 or $465. Available Sept. 1, First and last. 613-543-3563. 33tfc.

FOR RENT–2 bedroom apartment, Morrisburg. $625 month, plus utilities. First, last and references. Available Aug. 1. No pets, no smoking. 613-543-2841. 33-34p

FOR RENT–3 bedroom townhouses, Morrisburg. $600 per month plus utilities. Available Aug. and Sept. Phone 613-933-9276. 28tfc

SERVICES

KARL'S MOVING SERVICE
Phone 613-652-2526, cell 613-802-2544. Call for bookings to move children home from school or other moves. We also do long hauls in Ontario. 29tfc

CLEANUPS - DUMP SERVICE
Need your basement, garage cleaned and taken to the dump? Also yard work, etc. Call Karl Lewis, 652-2526 or 802-2544. 5tfc

Just Moved?
New Baby?
Getting Married?
Just Engaged?
Know someone who has?
We have free information & gifts reserved for you
WELCOME WAGON SINCE 1930
Hostess Shirley 652-4056
This service is provided by the civic-minded businesses of this community

WANTED

WANTED–Ride to Ottawa, Greenbank and Morrison or Bank at Hunt Club or Baseline, Mon.–Fri. Call and leave message at 613-543-2378. 31-34c

WANTED
HEALTHY HOLSTEIN BULL CALVES
FROM 95 - 110 LBS.
DELFT BLUE RECEIVING BARN
15370 ASHBURN ROAD, BERWICK ONTARIO
OPEN EVERY WEDNESDAY
between 10 a.m. - 3 p.m.
As of January 1st, 2005, we will be closed on Mondays.
For information call Krista at (613) 987-1067
For free pickups call Ed DeJong Home (613) 448-3712
Cell (613) 794-9140

WANTED

WANTED TO BUY–Used upright or chest freezers. Call Bill, 613-543-0491. 32-33c

WANTED TO BUY–Old hardcover books, all subjects including school/university text books - 1980's or earlier, children's, adult, reference, fiction, non-fiction, Nancy Drew, Trixie Beldon, Hardy Boys, Dr. Seuss, etc. They don't have to be in good condition. No softcover and no rare books or books of value. Call Margi, 543-2835. 22tfp

IN MEMORIAM

GEORGE LAPIERRE
SEPT. 16, 1937–AUG. 15, 2004
In loving memory of a dear husband, father and grandpa. While others sleep, we often lay awake at night remembering you and the good times we shared.
To your resting place we visit, Place flowers there with care,
But no one knows the heartache,
When we turn and leave you there.
–Always in our thoughts, wife Dorothy. Carl, Diane and families. 33p

CASSELMAN–I loving memory of a dear husband, father and grandfather, Orval, who passed away August 22, 1992.
Those we love don't go away,
They walk beside us every day,
Unseen, unheard, but always near,
Still loved, still missed, and very dear.
–Sadly missed by Audrey and family. 33p

SERVICES

ROY LAPIERRE CARPENTRY WORK
Interior/exterior finishing. No job too small! 543-2430. 3tfc

SERVICE TECHNICIAN
Installation and repairs to household appliances, electronics, telephone, TV towers, satellite equipment. Paul Stewart, 543-2236 or 613-360-2402. 12tfc

VEHICLE FINANCING
Local financing available for vehicle purchases O.A.C. Specializing in people with previous credit problems. Bank rates available and in most cases no down payment required. Apply online and view our vehicles at www.akcentmotors.com or call Akcent Motors Sales Inc. at 613-774-0718. 24tfc

A Home Helper
SPECIAL SERVICES
GRASS CUTTING
JUNK REMOVAL
GARAGE CLEANUPS
SMALL DEMOLITIONS
1 Ton Truck
Call Mike Clark
543-2332

DSL High-Speed Internet
$34.95
Mor-Net
Communications Inc.
If DSL is not available in your area we have Dial up accounts from $14.95 if you can local call to Ottawa, Brockville or Cornwall
G.S.T. APPLICABLE
534-8398
for more information

Simon Garlough
MASONRY RESTORATION
12483 TOLLGATE ROAD
WILLIAMSBURG, ON
K0C 2H0
613 978 2512



SOUTH DUNDAS– With this year's crop of young hard to detect from the adults, we note this week that there is no shortage of Canada Geese in the area. A large flock has congregated in the Morrisburg Golf Course area, causing the usual mess. We suspect that in addition to the damage and mess done in the park and golf area, that it won't be long before the local beach is affected. Although we think they are a wonderful bird, it is too bad they have come to be known as such an unwanted nuisance due to what many feel is overpopulation.

Our local bird watcher, Sheila Scarbo reports this week that a lot of gold finches have been drinking at her birdbath. Sheila says they should now be nesting because the thistledown they use to line their nests is ready.

Sheila also makes note of the Great Cormorant at the creek just each of Iroquois. Their colour is black/brown indicating they must be young or a female. Sheila says they sort of stand up so you know they are different from the ducks and geese.

As we are now at the middle of August, we are all enjoying all the bounty from our gardens. What we like to call real tomatoes and cucumbers. You know, the ones that actually have some taste. Oh, and corn-on-the cob, a favourite of this time of the year. It's canning and pickling time which explains those wonderful aromas coming from the kitchen.

Just a reminder to all, that if your garden is producing more that you can use, don't let it go to waste. You can always drop your extras at the local food bank.

Your Credit Union
Co-operation... Opportunity... Success.
Williamsburg Branch
Tel: (613) 535-9900
Cardinal Branch
Tel: (613) 657-3657
4.99% MORTGAGES
Closing by Sept. 30, 2006

STORE FOR RENT
East End Promenade Plaza, Morrisburg
Approx. 915 square feet
Call 613-237-1431or 613-535-2759
Available September or October 1st

HOUSE FOR SALE BY OWNER

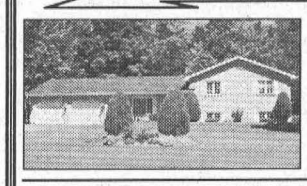

10605 - Seibert Road, Matilda Township: Asking $209,000
76937-3206
Call: 613-652-1291 for more details

Prudential
Town Centre Realty
45 King Street East, Brockville
(613) 340-0794 or (613) 342-6218

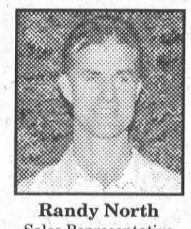

Randy North
Sales Representative
randy@afantasticplace.ca



$324,000. 29 St. Lawrence St., Morrisburg. 5 bdrms, 2 1/2 baths with ensuite. 2nd empire home with many upgrades including electrical – see website. Original hardwood/softwood floors throughout with 9' ceilings downstairs.

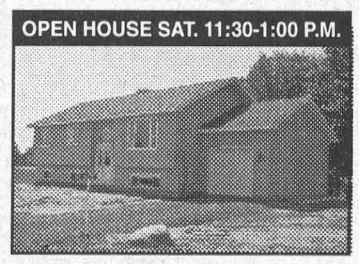

4292 Schell St., Williamsburg. $169,800. Brand New 3 bdrm open concept high-ranch. Municipal sewers, natural gas fireplace, a/c, quality windows/drs., 25 year shingles, g.s.t. incl. – New home warranty transferable to buyer

SELLING??? BUYING??? PLEASE CALL OR GO TO:
www.afantasticplace.ca
for information about our homes/lots for sale as well as our Prudential Executive Listing Service



OPEN HOUSE SAT., AUG. 19, 9-10 A.M.
12127 CTY. RD. 18 WEST OF WILLIAMSBURG
Well Maintained Cedar Pan Adobe Bungalow on a beautiful private treed lot, inground pool with new liner, work shop and nice corner deck. 3 bedrooms, two baths, main floor den with fireplace and living room with fireplace. Large eat-in kitchen. Finished family room lower level. Asking $199,500. Call Rick 613-498-7547

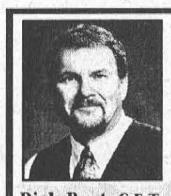

Main 613-498-7547
Kemptville Office 613-258-3907
24 Hour Pager 613-345-2121
Ext. 316
www.c21burt.com
Century 21
TOWNSMAN LTD.
Brokerage
522 King St. West, Brockville
345-2121
Rick Burt, C.E.T.
Sales Representative

PERRY DUCT CLEANING
PORTABLE POWER VACUUM
DUCTWORK • VENTILATION FANS & COILS
VIDEO INSPECTION
HEPA FILTRATION • HIGH PRESSURE AIRE-SWEEP
PH: 613-537-9493 1-877-PERRY DUCT PAGER: 937-8844
INGLESIDE, ONTARIO

The **Morrisburg & District Lions Club** would like to thank all the supporters, sponsors, volunteers, judges and participants who helped make the 36TH Annual Tubiefest a great success

OKTUBIEFEST OFFICIAL RESULTS

Team Position	PARADE Sponsor	PARADE Team	RACE Team
1st $400	Morrisburg & Dist. Lions Club	Those Who Fought Josh Laurin	Robert Farlinger
2nd $250	Brister Insurance	Pirates of the Caritubiean Gary Magee	Lindsay Waddell
3rd $150	Strader Motors Sportsfix	The Beerlin Wall Lindsay Waddell	Kelly Verhoeven
4th $50	Michael Barclay C.A.	Pirates of the St. Lawrence Corey Cassell	Corey Cassell
5th $50	Morrisburg Flowers & Baskets	How Oktubiefest Was Won Barclay/Black	Matt Laurin
6th $50	Anonymous	Tubie'os Kelly Verhoeven	Gary Magee

Thank You to the following who provided financial assistance and/or support donations in kind: Giant Tiger, Notman Motors, Cruickshank Construction, Red Top Design, Morrisburg Fire Department.

THOM REALTY LIMITED BROKERAGE
105 MAIN ST., MORRISBURG VILLAGE PLAZA
P.O. BOX 294, MORRISBURG, ON K0C 1X0
REALTOR®
Bus: 613-543-3598 • FAX: 613-543-4076 • EMAIL: thomrealty@mor-net.on.ca



Karen W. Gorrell
Broker of Record
Res: 613-543-3195



Charles (Chuck) Barkley
Broker
Cell: 613-930-5701



John Miller
Sales representative
Res: 613-543-3195



COUNTRY LIVING – Well kept 4 bedroom home. Living room with fireplace, family room with wood stove, heated sunroom 10' x 31', combined kitchen and dining area 10' x 22', office, main floor laundry room with access to back yard. Lots of closets and storage space. Many up-grades. Full basement. Asking $224,900.



MOBILE HOME – in Godkin Trailer Park just north of County Rd. #2. Ready to move into, this very well kept home 12' x 60' plus addition 11' x 9' insulated but not heated. Laminated flooring in living room, eat-in kitchen and hallway. Two bedrooms. Storage Building. Asking $24,500.

JACQUES E. ASSELIN
REAL ESTATE LTD.
BROKERAGE
Tel: 652-1784
www.asselin.on.ca
jacques@asselin.on.ca



Jacques Asselin
Broker of Record



Gary Cook
Associate Broker



Graham Hodge
Associate Broker



Oak Lane Morrisburg $9,900. Good Mobile Home, 2 bedroom, live in year round, leased land. SOLD AS IS WHERE IS.

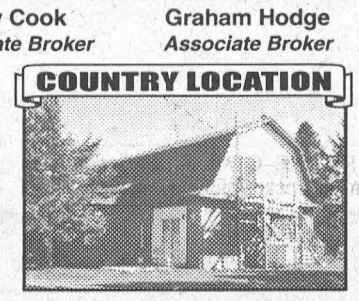

Safford Rd. Iroquois $108,500. 2 Storey Cinder Block Home w Apt., 4 bdrm, many upgrades, immediate possession.

TOLL FREE 1-877-358-5553



John A. Allison
Owner/Broker
Res: 652-1551

JOHN A. ALLISON
REAL ESTATE BROKER
MORRISBURG VILLAGE PLAZA
TEL: 543-3717



John Morrow
Sales Representative
Res: 543-0679



Riverside Drive, just East of Morrisburg – This lovely three bedroom plus loft home sits on four partially wooded acres. Modern kitchen, hardwood floors, main floor laundry, a lovely family home. $147,900.



5 Steward Drive, Morrisburg – Waterfront home in Morrisburg with four bedrooms - two with walk-in closets and three baths. Recent renovations, double car attached garage and safe harbour for your boat. $449,900.



Merkley Street, Morrisburg – Spacious three bedroom bungalow close to the St. Lawrence River. This unique home has hardwood floors, central air and over 2000 sq. ft. of living space. New Price $249,900.



Brinston – Lovely three bedroom home with hardwood floors and large detached double car garage. Spacious lot, well landscaped and private. NEW PRICE $145,900

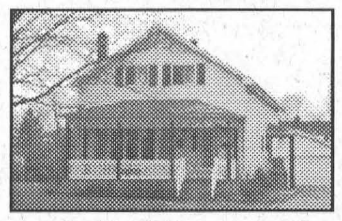

28 Laurier Drive, Morrisburg – Lovely three bedroom home overlooking the Morrisburg Golf Course. Master bedroom with 3 pc. bath. Double attached garage. New Price $184,900.



Lakeshore Dr. @ Parlow– Beautifully finished, hardwood and ceramic floors, fireplace,central air. 3+1 bedrooms, large rec room, in ground pool.1576 sq. ft. in a great location, a stones throw to the St. Lawrence. $264,900.

Mobile Homes: #62 Hill's Mobile Park $44,900, #24 Hill's Mobile Park $28,900

WANTING TO BUY OR SELL? CALL 543-3717
Serving The Seaway Valley For 30 Years

TOWNSHIP OF SOUTH DUNDAS

CORPORATION OF THE TOWNSHIP OF SOUTH DUNDAS

Notice of a Public Meeting concerning the Repeal of Former Townships of Williamsburg, Matilda and Villages of Morrisburg and Iroquois Official Plans

TAKE NOTICE that the Council of the Corporation of the Township of South Dundas will hold a public meeting on the **5th day of September, 2006, at 8:00 p.m.** to consider the repealing of the Official Plans of the former Townships of Williamsburg, Matilda and Villages of Morrisburg and Iroquois under Section 21 of the *Planning Act,* R.S.O. 1990, Chapter p. 13, as amended.

COUNCIL is considering the repealing of the Official Plans of the former Townships of Williamsburg, Matilda and Villages of Morrisburg and Iroquois as stipulated in the United Counties of Stormont Dundas and Glengarry Official Plan and is awaiting final Ministry approval and will provide the policy planning framework for the Township of South Dundas. The repealing of these Official Plans will not take effect until the final effective date of the United Counties of Stormont Dundas and Glengarry Official Plan. Council may consider Secondary Plans or Local Official Plans for areas within the Municipality in the future.

ANY PERSON may attend the public meeting and/or make written or verbal representation either in support of or in opposition to the proposed By-law

IF A PERSON or public body that files an appeal of a decision of the Township of South Dundas in respect of the proposed by-law does not make oral submissions at a public meeting or make written submissions to the Corporation of the Township of South Dundas before the proposed By-law is adopted, the Ontario Municipal Board may dismiss all or part of the appeal.

ADDITIONAL INFORMATION relating to the proposed By-law is available for inspection at the Township Office during regular office hours.

DATED at the Township of South Dundas this 16th day of August, 2006.

Brenda M. Brunt, A.M.C.T.
Clerk
Township of South Dundas
4296 County Rd. 31/Bank Street
Williamsburg, ON K0C 2H0
Telephone: (613) 535-2673

157 MAIN STREET
MORRISBURG
613-543-2222
www.SeawayHomes.com
COLDWELL BANKER
COBURN REALTY
BROKERAGE



Andy Bowers
Broker



Jennifer Harper
Sales Representative



Nancy Schaillee
Sales Representative

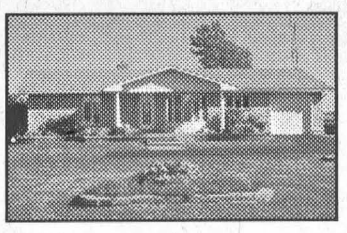

FEATURE HOME
Magnificent views of the mighty St. Lawrence River from just about everywhere in this magnificent home! A waterfront home that must be seen to be appreciated. MLS #628835 www.obeo.com/262385 $424,900.

COUNTRY ESTATE 11121 Cameron Rd., Winchester, 38 acres	$499,500
WATERFRONT HOME 11734 Cty. Rd. 4, Morrisburg	$424,900
WATERFRONT HOME 21 Lakeshore Dr., Morrisburg	$399,500
HOME 37 Steward Dr., Morrisburg	$292,900
HOME 12 First St., Morrisburg	$249,900
HOME 10030 Hyndman Rd., South Mountain, 23 acres	$229,900
HOME 146 Queen Street, Chesterville	$229,000
HOME 59 Fith Street, East, Morrisburg	$189,900
HOME 13328 Pigeon Island Rd., Morrisburg	$179,900
HOME 21 Orchard Way, Morrisburg	$159,900
HOME 12975 Cty. Rd. 41, Morrisburg	$135,900
HOME 13835 Nudell Bush Rd., Morrisburg	$129,900
HOME 26 Second St , Morrisburg	$127,900
HOME 50C Fifth Street West, Morrisburg	$119,000
HOME 36 Bay Street, Iroquois	$99,900
HOME 537 Middle St., Cardinal	$75,300
FARM LAND Cameron Rd., Winchester 99 acres Cash Crop	$299.500
FARM LAND Van Camp Rd., Winchester, 87 acres Cash Crop	$219,000
BUILDING LOT Willbruck Dr., Ault Island	$65.000
BUILDING LOT Nudell Bush Road, 5.05 acres, treed	$25.000
BUILDING LOT 0.8 Acres, County Rd. 41	$10,900
BUSINESS For Sale Grossing 1.4 million	$ Call
COMMERCIAL CAMPSITE Cty. Rd. 2, Morrisburg, 32 acres	$320,000
COMMERCIAL LAND 12455 Cty. Rd. 2, Morrisburg C-2	$149,500
COMMERCIAL BUILDING 7 Fifth St. East, Morrisburg	$94,900

EACH OFFICE IS INDEPENDENTLY OWNED AND OPERATED

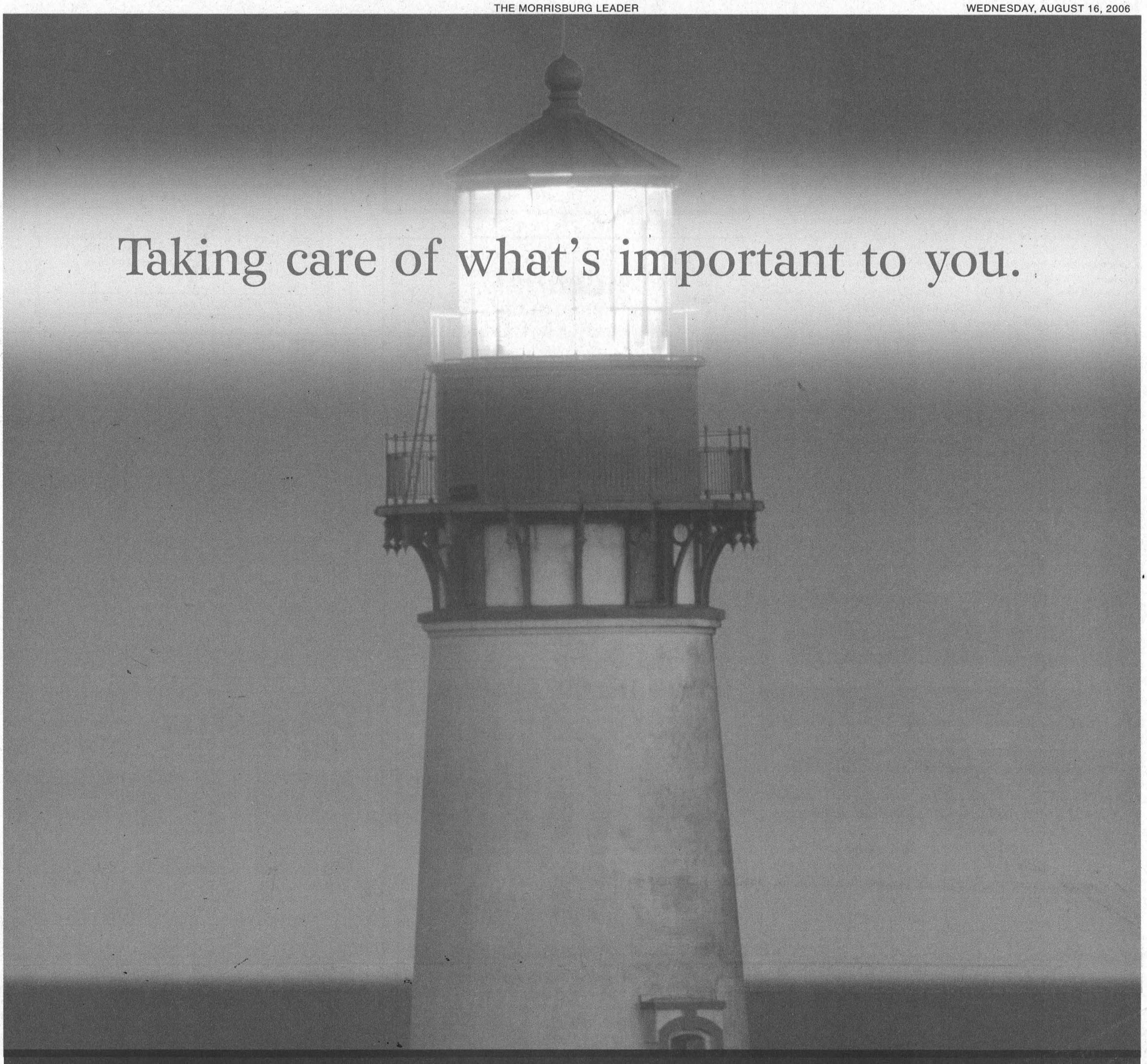

At Pilot, we believe in providing insurance service that responds to your unique needs. That's the whole idea behind Pilot–and has been for more than 79 years. Pilot and your local Broker work closely together to deliver the kind of service and quality of coverage you deserve.

For more information, and to find a broker near you, visit us at www.pilot.ca and select the *Find a Local Broker* page.

Represented by:

Cummings-Cossitt Insurance Brokers Ltd.

Fred Hill Insurance Ltd.

Irving H. Miller Ltd.

James Purcell Insurance Broker Ltd.

MLS Insurance Brokers Inc.

McVey Insurance Service Ltd.

S.A. Hicks Insurance Brokers Ltd.

W.C. Burgess Insurance Services Ltd.

Pilot Insurance Company

www.pilot.ca