THE CHESTERVILLE
RECORD

Vol. 83, No. 10 | Chesterville, Ont. | Single Copy Still 15¢ | Wednesday, November 9, 1977

Licence proposal raises protests

(Staff) - Chesterville Village Council has denied rumors that the Chesterville Chamber of Commerce and Rotary Club are trying to gain exclusive liquor licencing rights for the Community Hall and arena.

"Nothing has been put on the agenda, nothing has been done (in regards to this matter) and there's no way we could make any quick decisions on the matter," said councillor Mac LaSalle at last Tuesday's meeting.

This came in response to a deputation from the Ladies Broomball Club, represented by Glenna MacIntosh and Bev Giles. Also present was ratepayer Sarsfield O'Connor, Milk Marketing Board, speaking on behalf of a number of service clubs.

The women expressed concern that community groups other than the Rotary Club and the Chamber of Commerce might be cut off from their share of the bar profits.

Council assured them that no action would be taken until all interested parties could be notified and a set of guidelines drawn up.

Mrs. MacIntosh stated rumors were circulating around Chesterville' street corners and a lot of people were concerned.

She identified a story which appeared in the Record Sept. 21, as the source of these rumors.

Councilor Garnet Droppo commented that the press never gets things right.

The page 15 story which ran under the headline, "Chamber of Commerce suggests liquor committee to keep profits here", stated the Chamber of Commerce had suggested the organization of a committee "to stop the flow of money from bar receipts at privately run functions in the arena and Community Hall out of Chesterville".

It was pointed out that there was no intention to exclude other community groups in Chesterville from getting their share of liquor sale profits.

"The committee would apply for licenses only for privately run affairs. Other community organizations such as Tractor Pullers or fire departments would not be expected to run their functions through the committee," the story read.

Asked to comment by The Record, Chamber of Commerce president Eric Thompson stated "I don't know what they're all excited about".

He explained that the committee was concerned only with the profits made by private groups outside Chesterville, such as those who run stag parties and similar functions.

"It's got nothing to do with organizations like the broomball club...We weren't even thinking about taking over the bar from them," Mr. Thompson re-iterated.

Another issue relating to the Community Hall was brought up by town foreman Richard Sharkey who complained that the Rotary Club and Chamber of Commerce are "the filthiest bunch I've ever seen".

Mr. Sharkey was annoyed that glasses and bottles were left on tables after functions run by these two groups and this brought more work for himself and his staff.

"If they would just pick up their glasses and put their garbage in the bags it would make things a lot easier," he added.

Councillor LaSalle defended the two organizations.

"I certainly can't vouch for the cleanliness of the Chamber of Commerce and the Rotary Club but I certainly can vouch that they pour a lot of money into the community," he said.

Councillor Bert VanKessel suggested that a sign be put up lising the rules for using the Hall's facilities and this motion was accepted.

Looby gets SN dam job

BERWICK (Staff) - Stan Connely, assistant general manager of Looby Construction (Dublin) Ltd., the firm which has been awarded the contract for the Chesterville dam, says his firm will be ready to start as soon as the contract is finalized.

In a telephone interview with The Record last Friday, Mr. Connely said he only found out that morning that his firm had been awarded the contract and couldn't offer any more information until all the terms had been agreed to and his schedule could be set up.

Asked whether his firm should hire any local help, he said they might but this depends upon what type of skilled labor Looby needs and what kind of people are available.

Mr. Connely said he would offer more information as soon as he could and he wanted to keep the lines of communication open and to co-operate with the Chesterville community.

The dam will consist of a reinforced concrete structure with its foundation in limestone bedrock and will be located just downstream from the present dam, owned and operated by Nestle (Canada) Ltd. It will have a single 28-ft. wide by 13-ft. high control gate and five 17-ft. stop log bays.

The dam and its operation is designed to handle the three sets of floods on the Nation: the spring flood which results from melted snow in March and April, the May flood which results from rain which has mixed in with the melted snow, and summer flash floods from June to October. The dam is designed to pass the 100-year (one per cent possibility) summer flood of 7,606 cubic feet per second without flooding resulting in Chesterville.

During the spring flood which averages 6,000cfs and hit 9,280cfs in April, 1950, all the dam's control devices will be removed or opened to enable the flood to pass through the village without hindrance.

The May flood averages 1,000cfs and there is one per cent chance of its exceeding 10,020cfs. During this period the control measures will be open.

The present dam and reser-

cont'd on page 2



Ontario scholars

Five members of the 1976-77 graduating class of Tagwi Secondary School received Ontario Scholarships at the school's commencement Friday night. Receiving the certificates and cheques for $100 for a final grade 13 standing of 80 per cent or more were, from left, Bill Baker, Edward Mesman, Brenda Henderson, Tagwi principal Gilles Metivier, who presented the awards, Richard Termeer and Douglas Marjerrison, who topped all graduates with a 93.8 per cent final average. - staff photo -

Graduation is just a beginning

AVONMORE (Staff) - We are not the sole architects of our fortune or our future, but a positive attitude can help change for the better a cold technological world, principal Gilles Metivier told the graduating class of Ecole Secondaire Tagwi Secondary School at the school's commencement Friday night.

Speaking to a large audience of graduates, parents and friends gathered in the school's gymnatorium, Mr. Mettivier said the end of a high school career marks a new beginning in a young person's life.

But the plateau would not have been reached without the help and encouragement of teachers, friends and parents, Mr. Metivier told the 32 grade 13 and 147 grade 12 graduates.

Teachers acted as surrogate parents from the time the 1976-77 classes entered kindergarten; their peers and friends offered their fellow students support through their early teenaged years, and their parents gave the graduates the support and guidance they needed to reach where they were Friday night, the principal told them.

Mr. Metivier also handed out Ontario Scholarships to the five grade 13 graduates who achieved standings of 80 per cent and over in six level five credits last year.

The top academic graduates were Doug Marjerrison, son of Mr. and Mrs. Russell Marjerrison, RR1 Avonmore, who graduated with 92.5 per cent and is now in the University of Waterloo's engineering program; Richard Termeer, son of Mr. and Mrs. Evert Termeer, Goldfield, who graduated with an average of 89.1 and is now in the University of Waterloo's co-op math program; Brenda Henderson, daughter of Mr. and Mrs. Clarence Henderson, Avonmore, who had a final average of 84.8 per cent and who is now in the business administration program at St. Lawrence College; Bill Baker, son of Mr. and Mrs. Dalton Baker, RR4 Crysler, who had an average of 83 per cent is now in the co-op math program at the University of Waterloo, and Edward Mesman, son of Mr. and Mrs. Peter Mesman, RR2 Monkland, who also had an average of 83 per cent and is attending the University of Guelph where he is enrolled in the veterinarian program.

Mickey Wolfe, a grade 13 student and last year's head boy, was presented with the Tagwi Trophy, the school's highest honor, for academic and civic achievement. Mr. Metivier made the presentation.

Cornwall and Roxborough Townships SD&G County Board of Education trustee Sesel Wert of Avonmore, father of last year's Tagwi Trophy winner, cautioned the graduates that in order to succeed in life, they must learn to conquer themselves and the circumstances around them, rather than being led by them.

The two valedictorians were Joann Michels, who gave the English address and Francine Brisson, who delivered the discours d'adieu.

Miss Michels said graduation is a time for students to survey their achievements and their limitations and to learn that education has no end affair is "not final but continuous" and affects the facts and decisions of their daily lives.



Top 4-H members

The top three winners at the Dundas County 4-H Club Banquet and Awards Night, last Friday, were Ellen Blaine, RR2, Mountain, winner of the Ottawa Citizen Award as top 4-H member, awarded on the basis of general knowledge and good citizenship, first runner-up, Eilleen Rose, RR2 Mountain, winner of the Ault Foods Gold Watch and second runner-up, Dianne Baker, RR1 Inkerman, recipient of the Dundas Plowmen's Award. Standing left to right are Eileen Rose, Dianne Baker and Ellen Blaine. - staff photo -

$200,000 each for replacement

Iron bridges should go

MAPLE RIDGE (Staff) - Four of Winchester Township's nine municipal bridges should be replaced according to the bridge appraisal study carried out by the Cornwall consulting engineering firm of R. Kostuch Associates Ltd. and presented to council last Tuesday night.

Two of the structures span the South Nation River, one is over a creek south of the Nation in the second concession and one across the Castor between the 11th and 12th concessions.

Ray Kostuch, the engineering firm's president, presented the report which showed that total replacement of the four bridges and spot repair costs to the remaining five would be in the neighbourhood of $570,000, of which the Ministry of Transportation and Communications would supply $456,000 with the balance to come from the municipality.

Three of the replacements, which include the two iron bridges between Chesterville and the Cass Bridge, are recommended due to safe loading deficiencies. The other bridge, between lots six and seven in the second concession, collapsed several years ago.

The report says the trustees of the iron bridges are badly rusted, their abutments are cracked and retaining walls are pushing outward and their timber decks are loose and deteriorated.

"When consideration is given to the replacement of the long structures crossing the South Nation River, a detailed feasibility study should be carried out to determine whether the construction of one bridge should adequately service the needs of the area," the report reads.

By extending the road west between concessions two and three on the south side of the river to the sideroad between lots six and seven, one bridge could be eliminated without restricting access to farms along the south side of the river, it states.

The report describes the bridges as "critically deficient for safe loading" and quotes the replacement cost for either structure at about $200,000.

It also recommends that until they are replaced, their present load limit of five tons be maintained.

The bridge in lot 10, between the 11th and 12th concessions is recommended for replacement because of the rusting of its steel joints and the loosening and deterioration of its timber decking. The study says the present five-ton load limit, or even a lower one, should be maintained until the structure is replaced. Cost of replacement is estimated at $113,000.

Spot replacements, in the nature of placing steel beam guide rails on traffic approaches, widening approaches, painting steel railings and filling in washouts at the ends of the

cont'd on page 2

Remembrance Day service

(Staff) - Chesterville Branch 434, Royal Canadian Legion, will hold its Remembrance Day observance Sunday afternoon at the Cenotaph at the Community Hall. Legion members will form up at the Legion Hall at 2pm and parade to the Community Hall, where the service will begin at 2:30. Wreaths will be laid by the village, community organizations and the Silver Cross Mother and an address given by Rev. Fred Reed.

Reeve only dissenter

(Staff) - Williamsburg Township Council endorsed a resolution last Saturday passed by the Town of Dundas, near Hamilton, calling for the presence of a member of the public at negotiations between the Post Office and its union. The vote was four to one. Reeve John Whitteker dissented and termed the proposal impractical.

Allowance to be closed

(Staff) - Winchester Township Council last Tuesday night granted the request of Nestle (Canada) Ltd., Chesterville, to have the unopened road allowance between lots 18 and 19, immediately east of Chesterville, closed and conveyed to the food processing company. It also agreed to the company's request to have the zoning of the west half of lot 19, immediately to the east of the village, changed from rural to industrial. In a letter from company solicitor F.M. Cass, council was told Nestle would pay all costs of the transactions.



Admiring some of the handiwork on display at the recent Long Sault WI Quilt Show, were, from left, Mrs. Peter Durrett, show co-convener, 4-H club president Debbie Blakely, Mrs. Hugh Esdale, Stormont District WI president, Mrs. Hazel Fickes, Long Sault WI president, and co-convener Mrs. Frank Stewart.

- staff photo -

From past to present

Subject under wraps

LONG SAULT (Special) - Visitors to the Anglican Church Hall, Long Sault, recently were enthralled, as they viewed the array in the Quilt show sponsored by the Long Sault Branch of the Women's Institute.

On display were quilts from the past, the present and others that told their own story. Many of the quilts were over 100 years old and one, believed to be the oldest, was over 190 years old, and has been in continued use over the years. Featured were many of the traditional patterns i.e. the Log Cabin, Dresden Plate, Churn Dash, Jacob's Ladder, the Irish Chain made singly, also double and triple chains, Sunburst, Lone Star, Colonial Lady, Flower Baskets, various star patterns, the Pine Tree, Bow Tie as well as some very modern designs made from kits. The Pioneer Corner in the lower hall where quilts of bygone days were displayed proved to be a popular viewing area. Many had the history of procedure and materials used recorded. On hand was a sample of "raw" wool, "carded" wool also a set of cards as well as a wollen comforter which had been "tied" in the centre and quilted around the outer perimeter. Another was shown which had been made from "linsey-woolsey" the material hand dyed from "weed dyes". Contributions to the show were made primarily by residents of the Three United Counties, many of them by Institute members, and others were on loan from Arnprior and Renfrew.

There has been a renewed interest in quilting in recent years and while "quilting bees" are no longer the order of the day, many women's organizations are quilting as a social project. The custom has gone of for several hundreds of years and women like Mrs. Peter Durret and Mrs. Frank Stewart who organized the show are hoping there will be a revived interest in the craft.

One special feature at the front of the hall depicted the country's national and christian heritage. It was centred with a quilt picturing a boquet of flowers. In this group were quilts in the Maple Leaf pattern, the little Red School House, two depicting Canada's Centennial, the Trillium, Ontario's provincial flower and a Bible quilt. The Bible quilt was loaned by Mrs. Mervin Peever of Arnprior. It was designed by her daughter Ruth, formerly of Cornwall and now engaged in mission work as a Bible teacher in Kenya.

Another with a special story was loaned by Mrs. Margaret Nesbitt, Long Sault. It was made by her great, great grandmother in the 1870s and whose eyesight was so poor at the time she had to have her family thread the needle to stitch it. The pattern was the Double Irish Rose. Two other quilts created much interest. One made in 1918 by the North Lunenburg Presbyterian Women's Missionary Society. People paid ten cents to have their name embroidered on the quilt and the money was used for missionary purposes. This was loaned by Mrs. Velma Cooper, RR2 Lunenburg. The other "names" quilt was loaned by Mrs. Helen Weegar and was the work of the Newington and North Valley women. Mrs. Bette Ripley, Ingleside, loaned several quilts and coverlets. One was done in crewel dating back to the 1700s and the other was hand woven, done in red and white, a prizewinner in the 1800s. There were museum quilts on display loaned by Miss Eva Baker, Ingleside, Mrs. Duart MacLean, Finch, and Mrs. Jean Kyte, Cornwall, and others. One of the favorite exhibits was "The Tree of Life" quilt made by Mrs. Margaret Kyte, Cornwall.

Township still wants extra lane at Ormond

MAPLE RIDGE (Staff) - Winchester Township Council has contacted the Ministry of Transportation and Communications to find out why a "slip-around" lane has not been included in the preliminary engineering drawings for the reconstruction of highway 31 between Cass Bridge and Vernon.

At a meeting in the township offices Oct. 6, the municipality requested the ministry and the engineering firm, Philips Planning and Engineering of Ottawa, to have the extra southbound lane included to ease left hand turning onto the 11th concession from the provincial highway.

Ministry representative Reg Molaro, from MTC's Kingston office, asked at the Oct. 6 meeting that the request be placed in the form of a motion and submitted to the MTC for consideration. It was noted at the meeting, however, that there wasn't sufficient traffic to justify the expense of an extra lane at the intersection.

Council still felt last Tuesday night there is enough traffic for an extra lane and has written to the ministry to ask why it wasn't including in the preliminary engineering.

The ministry received .066 of an acre of township land at last Tuesday's meeting for the widening of 31 at Harmon Corners. The municipality sold part of its road allowance to the province for $25.

Bridge study

cont'd from page 1

structures, have been recommended for the other five bridges.

The appraisal study is the first stage in a Ministry of Transportation and Communications program to upgrade the standards of municipally-owned bridges across the province. MTC underwrote the cost of the study, begun in Winchester Township last spring, and will index the information received from townships across the province.

The third phase of the program, which Mr. Kostuch said is still in the blueprint stage, would have ministry engineers to structural analyses on bridges which have been called into question so they could be updated to current load limits.

Dam

cont'd from page 1

voir provide Nestle (Canada) Ltd. with a 10-week reserve of water for use during low flood periods in late summer and fall. Nestle uses 800,000 gals. daily for process and cooling purposes and returns 400,000 gals. of this daily. The new dam and upstream channelization will more than double this reserve, to 21½ weeks.

This channelization will exist largely of improving the profile of the riverbed and will be done within the limits of the existing 80-ft. wide streambed.

MAC'S Barber Shop



KING STREET
CHESTERVILLE

— Men's Hair Styling
— Long Hair cut and shaped

OPEN
DAYS — Tuesday to Saturday
8:30 to 6:00 pm
EVENINGS — Friday - 7:00 to 9:00pm
CLOSED ALL DAY MONDAY

CROWDER MONUMENTS
WILLIAMSBURG
CEMETERY
(DWIGHT CROWDER, PROP.)
LETTERING
... where one of the best can be bought for less!
535-2683
March 1976

BRIGGS & STRATTON
SMALL ENGINE
PARTS
WISCONSIN
MTD • BOLENS
Dealers & Garages Check Our Prices Before You Buy!
POWER PRODUCTS
LAUSON TECUMSEH PEERLESS
WHY WAIT FOR THAT PART WHEN WE MAY HAVE IT IN STOCK
STEWART ELECTRIC
OSNABRUCK CENTRE
537-2101

Pit Run Sand & Stone Top Soil Crushed Gravel
E. F. Neville & Sons
Truck and Backhoe Rental
Finch, Ontario Phone 984-2491

FIRE – THEFT – LOSS – LIABILITY
• INSURANCE •
HOME – APARTMENT AND OTHER PERSONAL PROPERTIES
ARE YOU PAYING TOO MUCH?
COMPARE TO BE SURE THE NEXT TIME YOUR POLICY IS DUE FOR RENEWAL
CALL . . .
346-5654

CHESTERVILLE
ANNUAL CHRISTMAS PARADE
SATURDAY
Dec. 10
Anyone wishing to participate in this years parade please contact:
BRIAN McMILLAN
BEFORE NOV. 30th
448-2350
or 774-2620
sponsored by CHESTERVILLE CHAMBER OF COMMERCE

HOUSE OF LIGHTING
16 JOHNSON CRES.
North of the Shopping Centre
LONG SAULT, ONT.
WE ARE AN ESTABLISHED BUSINESS KNOWN FOR OUR GOOD PRICES AND SERVICE
The House of Lighting, 16 Johnson Crescent are the nobody who undersells everybody. We offer the public and contractors all types of lamp and lighting fixtures at wholesale prices. We are wholesale distriburtors whether shopping for fixtures for a new home or just an odd lamp or a fixture. Try us and save. Our bilingual competent staff takes pleasure in giving everyone individual attention. If an evening appointment, which affords more privacy for selecting your lighting requirements is more convenient, phone 534-2912 and arrange an appointment.
Hours - everyday - 9-6pm
Closed all day Wednesday
Friday - 9am-9pm
WE'RE THE NOBODY WHO UNDERSELLS EVERYBODY!
Phone for evening appointments
534-2912

GORDON ROSS
AUCTIONEER
28 Maple St.
INGLESIDE
537-2289

WANTED
USED RIFLES & SHOTGUNS
WE BUY
SELL • TRADE
L & M GUNS
1 mile South of St. Andrew's on Highway 138
932-5583 26tf

Worth watching

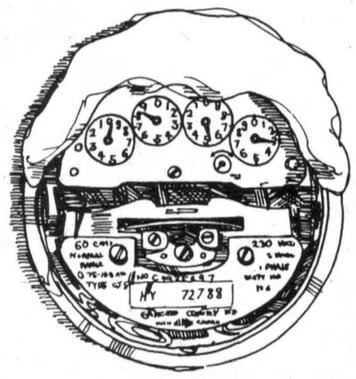

Keeping a watchful eye on your meter can help you save electricity around your home—and we have a free booklet to help you do it.

It lists many wise ideas for saving electricity in lighting, heating and appliances. In addition it shows you how to read your meter and keep a record of the progress you're making in energy conservation.

The booklet, "Worth Watching" is yours for the asking from your local Hydro.

Or write to Ontario Hydro, Dept. W, 700 University Avenue Toronto, Ontario, M5G 1X6



Get by with less.

your hydro



Mixed reaction among area can milk shippers

(Staff) - Only half of the 450 can milk shippers registered in October in the 10 Eastern Ontario counties are still using cans as of the first week in November. Sarsfield O'Connor of the Ontario Milk Marketing Board says some of these sold their quotas and quit farming, others turned to cream manufacture while some transfered to bulk shipping.

There are no figures available for the three United Counties, he says, but makes an educated estimate that the number would be 100, who are still on cans.

Shiping milk by can was to have been stoped last Tuesday under an OMMB ruling but smaller producers got a break when the provincial cabinet intervened and set the conversion deadline back indefinitely. The cabinet decision was due to the opposition to bulk shipping by the Old Order Amish in Western Ontario, whose religion forbids them to use electricity. In order to ship by bulk, electricity is needed to cool bulk tanks on farms.

Of those that converted to bulk shipping some are bitter, others philosophical and still others say they would have made the move anyway.

Edmund Kelly, Chesterville, belongs to the philosophical group. "That's what we had to do or get out — so that's what we did," he says.

He says he wanted to stay on can milk shipping but was prepared to go bulk if necessary.

"I figure I would have stayed on, but I was ready to switch over," he explains.

Mr. Kelly says the conversion will cost him under $8,000 and he hopes to get some assistance from the provincial government.

The Ministry of Agriculture and Food offers a capital costs grant to farmers for up to 40 per cent of the their capital expenditures not exceeding $3,000.

But this grant is applicable only to farmers who haven't yet used it for erecting barns or other farm buildings.

Mr. Kelly says he is not too pleased with the recent reprieve which granted can shippers because "it doesn't seem to be quite fair to the fellows who went ahead."

Williamsburg shipper Stuart Saddlemire is angry and doesn't mince his words.

"I think it's a hell of a stupid idea for farmers to go bulk...they should take the whole marketing board and shoot them," he declares.

Mr. Saddlemire says it's hard to fill the bulk tanks in winter and this is going to be especially hard on small farmers because they will have to pay the pick-up charge anyway.

He says his cost was $1,000 for the conversion because he bought used equipment. Mr. Saddlemire adds he didn't inquire about the possibility of a grant because he used up $1,000 of it when be built his barn.

He says he didn't want to sell his quota because he couldn't leave farming.

"Where else are we all going to get work?" he asks.

His sentiments are shared by Douglas Ouderkirk of Berwick.

"I'm a veteran," he says. "I went overseas and I fought for my country and freedom and what happens? They come to you and tell you what to do. It's no longer a free country — it's a dictatorship".

According to Mr. Ouderkirk the Ontario Milk Marketing Board is not the only body which dictates to the small farmer. Large processors are among the worst offenders, he claimed.

He says food processors arbitrarily set hours when the shipper may bring milk cans in the shippers have no recourse but to comply.

Mr. Ouderkirk says this might be between 8am and 9am and then again between 11 and 12 and if a farmer is late by a few minutes he has to wait another two hours for the processors to accept his produce.

He says his cost was $11,000 and he was ineligible for assistance because he had used the capital grant earlier.

Asked how he feels about the recent reprieve, Mr. Ouderkirk says he is glad somebody managed to change the OMMB's mind.

"I myself put my milk in bulk on Nov. 2, (transfer date was Nov. 1) as a personal protest.

"I feel that we've been had," he says. Bulk tanks are much more trouble to use, adds Mr. Ouderkirk, because it takes just as long to fill them, but then you have to spend half an hour cleaning them.

He says he was considering quitting farming all together, but his son, who returned home in September, wanted to continue in the business and Mr. Ouderkirk decided to make the switch for his sake.

Winchester shipper Hubert Hess is of an entirely different opinion.

"We should have done it a long time ago," he says. "The reason we never went bulk before was because we were drawing our own cans."

Mr. Hess says all he was saving by drawing his own cans was seven cents a hundred weight, and he isn't that concerned about such a small amount.

He adds that the extra time spent cleaning the tanks only amounts to a few minute a day.

Mr. Hess says he isn't sure yet what the total cost of the conversion will be, but he is planning to make an application to the ministry for a captial costs grant.

Lyle Loucks, Chesterville, agrees and says he wanted to go bulk a long time ago, but his partner was opposed.

"I really find it a lot handier and a lot cleaner," he says of bulk shipping.

"The cans were awfully dirty," he adds.

Mr. Loucks says his cost will be close to $3,000 because he operates on a smaller scale than do a lot of other farmers. He adds that he is planning to apply to the ministry for a grant.

ODHS drive nets $1,000

DEBBIE DEWEY

INGLESIDE (Special) - The chocolate bar campaign has been a great success. A little over $1,000 in profit was made. It was one of the best campaigns ever held at Osnabruck.

There were several prizes awarded. Level 102, the class that sold the most chocolate, will receive a chicken dinner.

There were prizes given to the top salesperson from each class. They were as follows: Level 101, Dianne Beaudion; Level 102, Sherry Merkley; Level 201, David Dafoe; Level 202, Girard Riley; Level 301, Alton Beckstead.

Each of these people will receive a school mug and free entrance to the next dance. Linda Peterson won the draw for the five pound chocolate bar. Top overall salespeople will receive prizes of $10, $15, and $25. Top sales were made by Lorna Markell, second was Sherry Merkley, and third was Linda Harper. Congratulations to all the winners.

The girls' basketball team played two games this week. On October 31 they played against Seaway. The score was close for the first half, but they were unable to keep up with the stronger Seaway girls in the second half. On Wed., Nov. 2, they had a game against the North Dundas team. In the first half, Osnabruck trailed by only two points. They played one of their best games, losing by a mere two baskets. The final score was 28-32. This was the last game of the season.

It was decided to paint a mural on the Study Hall wall. A contest will be held in the coming weeks to find the best designs. More details will be given sometime during this week.

November 19 had been the date set for the next dance at Osnabruck, but due to circumstances beyond our control, it has been postponed to a later date which has not as yet been set.

$1500 damage in accident

(Staff) - A 1975 Dart driven by Roma Jean McLean, Howard St. Chesterville, crashed into a hydro pole on the corner of Main St. and Church while travelling southbound at 10:50 am, last Monday.

"I don't know what happened. I was just driving along talking when all of a sudden—bang, I hit the pole," Mrs. McLean said.

Also present in the car were her two children and her sister-in-law, Mrs. Lyle Fawcett.

The Ontario Provincial Police at Winchester estimate the damage to the car at $1200 and $300 to the hydro pole.

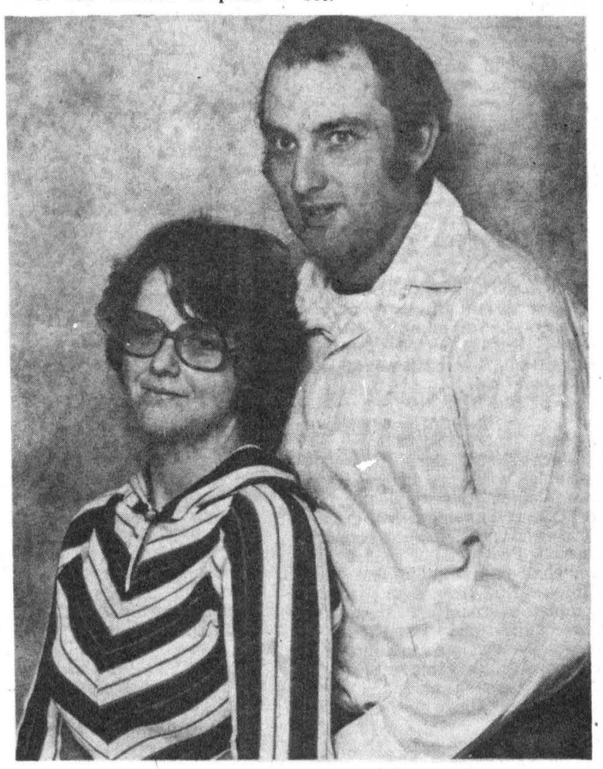

To wed

Mr. and Mrs. Donald Cinnamon, RR1 Winchester are pleased to announce the approaching marriage of their daughter, Linda to Tom Sirvage, son of Mr. and Mrs. Donald Sirvage, RR3 Chesterville. The wedding will take place on Sat., Jan. 14, 1978 at Morewood United Church.

- mcmahon photo -

KNOX PRESBYTERIAN CHURCH
CRYSLER, ONTARIO
SPECIAL
RE-DEDICATION SERVICE
(Newly Renovated Church)
SUN., NOV. 20
11AM
GUEST SPEAKER
Rev. John Bell, B.A.
Former Minister of Finch & Crysler
EVERYONE WELCOME
11-2

Thank You...
The joint staffs of R.M. Kostuck Assoc. Ltd. and Cruickshank Const. Ltd. would like to take this opportunity to express their thanks to the Residences along South Street for their co-operation and partience while their street was under construction this past fall.
R.M. Kostuch
L.K. Cruickshank

we do it right
BUILDING CONSTRUCTION
Roofing Repairs • Garages
Rec-Rooms • Renovating
SEPTIC SYSTEMS
SAND • GRAVEL • BACKHOE RENTAL
TOM CASSELMAN
MOREWOOD
448-3235 — 448-2763

OXFAM
PEOPLE TO PEOPLE DEVELOPMENT
SEND YOUR CONTRIBUTION TO
BOX 18,000
TORONTO OTTAWA HALIFAX ST. JOHN'S

GREY CUP TICKET RAFFLE
SPONSORED BY CHESTERVILLE ROTARY CLUB
TWO TICKETS
TO THE GREY CUP GAME IN MONTREAL
To be played Sunday, November 27, 1977
DRAWING — Monday, November 14, 1977
ONLY 300 TICKETS PRINTED
TICKETS $1.00 each

MIKE DEAN — BUTCHER
25 KING ST. CHESTERVILLE BESIDE THE CO-OP 448-2822 FREE DELIVERY
5 LB. BOX 2.19
1 LITRE 99¢
3 LITRES 2.79
SPECIAL PURCHASE — WASH WITH TIDE RINSE WITH DOWNY
JAVEX BLEACH 128 OZ. 99¢
24 OZ. 1.07
1.5 LITRE 1.99
DEODORANT SOAP ANTI-BACTERIAL P·300 3.3oz 94g 4 BARS FOR $1.00
OPEN SIX DAYS A WEEK MON. — SAT. 8:00AM-9:00PM
CARNATION EVAPORATED MILK 1 LB. TIN 39¢
GREEN GIANT NIBLETS CORN 12 OZ. TIN 39¢
BURNS LARD 2 LBS. $1.
NESCAFE INSTANT COFFEE 10 OZ. 4.99
AYLMER CANNED PEAS OR PEAS & CARROTS 3 FOR 14OZ 88¢
LA BELLE FERMIERE COOKED HAM LB. 2.19
FRESH ROASTING CHICKENS 69¢ LB.
MAPLE LEAF CORNED BEEF BRISKET 1.89 LB.
BALDERSON MILD CHEESE 1.59 LB.
LOIN PORK CHOPS 1.49 LB.
MIKE DEAN — BUTCHER
25 KING ST. CHESTERVILLE BESIDE THE CO-OP 448-2822 FREE DELIVERY

Celebrate This Christmas in Your New Home!
Open House
SUNDAY, NOV. 13
1PM-5PM
Homestead Estates CRYSLER / BROOKSIDE GARDENS CHESTERVILLE
COUNTRY LIVING—COUNTRY TAXES—COUNTRY PRICES
ONLY $1,000. DOWN
CRYSLER $42,895.
CHESTERVILLE $40,995.
Single family home
3 and 4 bedroom homes with a choice of bungalow, high ranch and 2 storey designs.
Several models, custom styled.
Lot sizes from 6,500 square feet.
Individual thermostat control in every room.
Built to CMHC standards.
READY FOR IMMEDIATE OCCUPANCY.
LIMITED QUANTITIES.
QUALITY FRIDGE & STOVE
for information call: KikiGibbs 1-448-3069
WEEKENDS 12 to 5 WEEKDAYS 9 to 5
CL Homes
HUDAC NEW HOME WARRANTY PROGRAM

Classified advertising

Dial — 448-2321 or 448-2322 for Want Ad Service

Vice & Craig Funeral Homes Inc.

WINCHESTER, METCALFE

CHESTERVILLE

774-2120

One convenient phone number serves all three locations

ESTD B 1905

BROWNLEE Funeral Home

Finch, Ontario

AMBULANCE SERVICE

984-2234

46tf

HAULAGE & BACKHOE SERVICE

- Pit-run Gravel
- Fill
- Sand
- Topsoil
- Excavating
- Trucking

MONAST'S CHESTERVILLE 448-2856 or 448-2168

ATTENTION FARMERS

We pick up your dead, sick and disabled cows and horses

Prompt Service

Call collect to HERB LOUCKS

Winchester 774-5256 or

Machabee Animal Foods Ltd.

St. Albert

(613) 987-2818

SIDING IS OUR ONLY BUSINESS!

DAYMOND SOLID VINYL SIDING

"Typical maintenance problems disappear..."

WE ALSO CARRY A COMPLETE LINE OF:

- *Aluminum*
- *Steel*
- *Colorlok Siding*

WINDOWS • DOOR • SOFFIT & FACIA

Sold & Installed by experts in the business

THOMAS & SONS

NEWINGTON, ONT.

346-2026

FOR SALE

FOR SALE — Used bulk milk coolers, 21, 27, 33, 44 and 55 cans. Garry Murphy, Sales and Service, Brinston, 652-2337 3tf

FOR SALE — Hallowe'en masks, bags, make-up and decorations at Janmart, Chesterville. Open Monday-Saturday. 5tf

FOR SALE — Borg fur bedspreads, $35.00 each. Reg. to $79.95. 12-4

FOR SALE — Records, tapes, and posters, at The Hit Pit, downstairs at Janmart, Chesterville. Open Monday-Saturday. 5tf

FOR SALE — Wrangler and Big Blue Jeans, cords and bibs at The Jean Joynt, downstairs at Janmart, Chesterville 5tf

FOR SALE — Homelite Chain Saws, New and used; good stock of parts; chain on hand. Mechanic on duty. - R.H. Beckstead, I.H. Parts, Sales and Service, Williamsburg, 535-2103. 46tf

FOR SALE — 1975 Batavus HS50 Moped, 125 miles per gallon, excellent condition. Can be seen at 27 Maple St., Ingleside. Phone 537-2755. 41tf

FOR SALE — Mobile home 10' x 55' with attached porch, 2 bedroom, new aluminum siding, without lot, $7,000, with lot $10,500.00. 448-2530. 50tf

FREE — Puppies, cross Labrador and Irish Setter, 6 mos. old, all black. 987-5539 9-1

FOR SALE — Baled hay and straw. Will deliver. Florian LePage, RR3, Alfred, Ont., 613-679-2975. 49tf

FOR SALE — Government inspected sides of beef, and sides of pork available. Cut and wrapped for freezer. - Earl's Meats, 448-2324, Chesterville. 46tf

FOR SALE — Dry shelled corn, $5.00 cwt.; ground corn, barley and oats mixed, $5.50 cwt. Bring your own bags, George Crites, Maxville, 527-5393. 51tf

WE DARE TO BE COMPARED - Pork chops, full loin, lb. $1.49; Pork shoulder, New York style, 10-12 lbs. - 99c; Beef roast, oven ready, Lb. 89c; Fish - 5 lb. tray pack - $4.35. Country Meat Market, Dunbar. 448-2193. 8tf

FOR SALE — 3 bred sows, second litter, one young boar - $550.00; also young rabbits, $2.00 each. 346-5571 Avonmore 10

FOR SALE — Space heater, 24"x20"x42" - $18.00. 534-2664 10-1

FOR SALE — Couple young male hogs about 5 mos. old, priced reasonable. Dial 984-2542. 10-1

FOR SALE — Large dog cage, used once; wood-coal anex, used one winter; snow tires ER7815. Call 984-2447 before 9pm. 11

FOR SALE — Electric vaporizer, electric tea kettle and electric can opener, all for $10.00; space heater with blower, $10.00. Phone 448-3024 10

FOR SALE — Surge pipeline milking systems, parlors, feeding systems, water treatment equipment, stand-by power supply. New and used vacuum pumps, bulk tanks, milker pails and buckets. Peter Babcock Ltd. Surge Dairy Farm Equipment - 984-2991 or 448-2909. 50tf

FOR SALE — Baled hay and straw. Jean Paul Larocque. 613-679-2734 5tf

FOR SALE — SEWING MACHINES - Sales and Services rentals. Save a service call, drop it off at Hijac Fabrics, 13 Main St. N., Chesterville, 448-3011 7tf

FOR SALE — Well aged steer beef sides - 83c lb.; hinds - $1.05 lb.; fronts - 69c lb. Cut and wrapped for freezer.country Meat Market, Dunbar - 448-2123. 51tf

FOR SALE — Cedar posts, $1.00 up; hydro poles 30' and 35'; corn crib posts. W.J. McDonald, 932-2735. 42tf

FOR SALE — DeLaval Pipeline Milkers: new and used Bulk Tanks, Vacuum Pumps. Pail Milkers and other Dairy Equipment. - Murphy Sales and Service, Garry Murphy, Brinston, 652-2337, evenings 652-4064. 25tf

FOR SALE — Oil burner; pony cart; 1974 LeMans Pontiac parts; snowblower; 2-14" snow tires on rims; team harness and collars; Oliver tractor 70. 984-2289 11-2

FOR SALE — Snowblower to fit M.T.D. 8 hp tractor in good condition. Phone 346-2058. 11-2

FOR SALE — Sides of pork - 85c lb. Country Meat Market, Dunbar, 448-2123. 46tf

FOR SALE — Manure spreader 130 bus. N-H 327; set of cow clippers, Sunbeam Clip Master; set of castration clamps 16". Evert Termeer, 984-2890 7tf

FOR SALE

FOR SALE — 2 school bus tires 8.25x20, also set of dual chains. 987-2988 10

FOR SALE — Grand cabinet Lyra piano; 9-piece dining room suite; 20" portable coloured TV; potatoes 75 lb. bags. 537-2213 10

FOR SALE — 1972, 15 h.p. Olympique Ski-Doo, excellent condition. Best offer. 228-2321 or 448-3043 after 5pm. 9tf

FOR SALE — Used Westinghouse De Luxe freezer in excellent working order, 21 cu. ft. with 3 chrome baskets and 2 dividers. Priced for quick cash sale - $175.00. Ben Kroeze, Lunenburg, Ont., 534-2284. 10-1

FOR SALE — 1972 Datsun Wagon AM-FM radio, standard transmission, safety checked. Best offer. Apply Durant's Flowers, 448-2354 8tf

ON SALE RIGHT NOW — We have CGE color televisions with "inline" color picture tube, automatic picture tuning, solid state modular chassis in 20" screen size for only $499.00 and the 26" model, in walnut grain cabinet, for only $699.00. Fulton's TV and Appliances, Sales and Service, 448-2195, Chesterville 10-1

FOR SALE — Combination electric and oil stove, good condition, $50.00. 448-2178 10

FOR SALE — Mixed firewood, elm and soft wood - $15.00, 8'x4'x16". Telephone 448-2797 10

FOR SALE — Race horse and harness, 3 year old pacer, raced at Farmers' Races. Call 537-2541 after 6pm. 11-2

FOR SALE — Nuffield 60 diesel powered tractor with front end loader, ideal machine for snow removal, or hobby farmer. Asking price, $2500. For further information, call Sandy Cameron 1-938-2133 after 9pm. 11-2

FOR SALE — 1976 Fiat, 4 cyl., show-rom condition, mileage 18,000, like new, red - $2,295.00; 1973 Chrysler H.T. - $1,395.00; Massey-Harris 22 tractor - $495.00 Sterling Myers, Phone 346-5523, Avonmore. 10

FOR SALE — Single axle dump truck, good running condition. Call 346-2165 anytime. 11-4

FOR SALE — 1974 Doge Dart, V-8 aut., P.S. 35,000 miles, new condition - $2400. or best offer. Safety checked. 989-2065 10-1

FOR SALE — M-F 620 Snowblower for garden tractor, 3 years old, fits 8, 12, 14, HP tractors, also cab enclosure for same with electric windshield wiper. 2 H78x15 whitewall snow tires mounted on Chrysler rims. Res. 448-3300, bus, 535-2052, Lyle Smith. 10-1

FOR SALE — Flannelette, large variety patterns, 95c yard. D & K Fabrics, Morrisburg Mall. 12-4

FOR SALE — USED BULK TANK - 400 Gal. Woods; 400 gal. Milkkeeper; 300 gal. Meuller; 200 gal. Meuller. Peter Babcock Ltd., Surge Dairy Farm Equipment, 984-2991 and 448-2909. 8tf

FOR SALE — MOBILE HOMES - New 14'x68' Lakehurst, Canadian made by Commodore over 900 sq. ft.: 3-bedrooms, bath, kitchen and living room, choice floor coverings, complete with furniture. Phone Irwin Holmes, 774-2434 10tf

FOR SALE — Ladies' light blue, 2-piece ski suit, size 10, $35.00; boy's 2-piece snow suit, royal blue, size 10, $15.00; ladies' size 10, royal blue ski pants, $10.00. Phone 448-2393. 10

FOR SALE — Ski boots, men's size 9½-10, $25.00; ladies size 6½, $20.00; skiis (no bindings) 150 cm., $25.00, excellent shape. Phone 448-2393. 10



FOR SALE — SALE: 10 per cent off all winter wear including Canadian made parkas and snow suits. D & K Fabrics, Morrisburg Mall. 12-4

FOR SALE

FOR SALE — SALE: Assorted fabrics. Large selection, 99c to $1.98 yd., Reg. to $4.49 yard. D & K Fabrics, Morrisburg Mall. 12-4

FOR SALE — SALE: Canadian made ladies sweaters, $7.97 each while they last. D & K Fabrics, Morrisburg Mall. 12-4

D & K Fabrics

Morrisburg Mall

We have the largest selection of fabrics in this area with Fall and Winter cloth arriving weekly, additionally we have:

- Bouquet, Beehive, Red Heart and Phentex Yarn and Books
- Macrame and Craft Supplies and Books
- Rug Canvas and Yarn
- Needlework Kits
- Anchor and DMC Wool
- Quilting Supplies
- Tiny Tot Sets
- Children's Sweater
- Ladies' Sweaters
- Upholstery Fabrics
- Upholstery Vinyl
- Winter Wear

D & K Fabrics

Morrisburg Mall

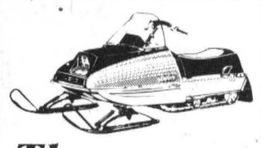

The dependable family machine

YAMAHA

■Designed for family fun! Fan-cooled twin with plenty of stamina and Yamaha's exclusive Autolube which automatically mixes oil and gas.

CRYSLER HOME CENTRE LTD. 987-2802 - 3

NOTICES

NOTICES — For CONSTRUCTION, FARM AND GENERAL WELDING - Call Charlie's Monile Welding, (Charlie Casselman), Chesterville, Ont., 448-2879 12-4

LOST — In the vicinity of the Bowling Alley, Chesterville, long haired terrier, blonde in colour with black on back. Answers to the name "Shaggy". Please call 448-2340 10-2

NOTICE — MOBILE DISCO - The Music Machine now booking for Christmas and New Year's parties. Music for all occasions. Call Bob - 346-2050 or Perry 346-5939. 11

SHEFFIELD HOUSE — Kemptville Retirement Home, elegant but homey, full personal services - $13.00 daily. 1-822-1390. 51tf

FOUND — Long haired black cat with white markings, Concession 6, Finch Township, near boundary road. Phone 984-2273 10-1

RUG CLEANING — Special Deep Steam Extraction. James A. Beattie, P.O. Box 621, Winchester, Ont. 774-3135. 32tf

NOTICE — Just arrived - a great selection of Fisher-Price toys at Janmart, Chesterville. We have a lay-away plan. 5tf

NOTICE — Coming soon - a large selection of giftware with much to choose from. We have a lay-away plan at Janmart, Chesterville. Open Monday-Saturday. 5tf

STEAM CLEANING — Carpet and upholstery cleaning in home or free pick up and delivery. Free estimates. Phil McMillan, Prop., 984-2777 or 448-2670, anytime. 44tf

NOTICE — Once a week for all your travel needs, call May or Juliet at World Wide Travel Bureau, Cornwall, 933-8720. 42tf

ALCOHOLICS ANONYMOUS — Do you have a desire to do something about your drinking? There are no dues or fees for AA membership, the only requirement is a desire to stop drinking. For information concerning AA or Alanon (Families of Alcoholics) call 448-2986 or 448-3187 or 537-2203 or write Box 559, Winchester. 40tf

NOTICES

MORTGAGES

Unlimited Funds Available
Conventional Rates
First, Seconds,
Interim Financing
Builders' Loans
Residential, Commercial
Refinancing,
Existing Mortgages Bought and Sold

Call COLLECT
Primor Equities Limited
GANANOQUE - 613-382-4759

WATER PROBLEMS — Free water analysis, Culligan, 2 Amelia St., Cornwall, 932-8044 1tf

NOTICE TO CREDITORS AND OTHERS

TAKE NOTICE that all persons having claims against the Estate of JOHN LORNE TAYLOR, late of the Township of Williamsburg, in the County of Dundas, Retired farmer, who died on or about the 10th day of June, 1977, are hereby notified to file proof of their claims with the undersigned will distribute the Estate of the said deceased with reference only to the claims of which she will then have had notice.

DATED at Morrisburg, this 7th day of November, 1977.

Stella McIntyre,
49 Tupper Street,
Brockville, Ontario,
Executrix.
By her solicitors,
McInnis & MacEwan,
Morrisburg, Ontario.
12-3

FOR RENT

FOR RENT — In Chesterville, large 3-bedroom half-double with eat-in kitchen, living-room, dining-room, 3-piece bath, sunroon, large treed lot, garage, close to schools and stores. Will accept children and pets. $185.00 per month, utilities not included. Send your inquiries to P.O. Box 431, Chesterville, Ont., K0C 1H0 10-3

FOR RENT — Comfortable farm house located on Morewood-Crysler road. Low rent. Available end of November. Phone 234-4012 12-3

FOR RENT — One-bedroom, basement apartment, heated, stove and refrigerator, available immediately. Phone 537-2373 or apply to Donald Shaver, Ingleside, Ont. 10-1

FOR RENT — 4-bedroom house in Williamsburg, Ont. Phone 535-2558 11-2

FOR RENT OR LEASE — Farm Tractors, Tillage Equipment, Lawn and Garden Equipment, Loader Backhoes, Crawler Loaders and Dozers, Skid-Steer Loaders, Post Hole Augers, Rotary Cutters, Landscaping Equipment and Manure Handling Equipment. For rates call Acres Equipment Limited, Winchester, Ontario 774-2834. 35tf

FOR RENT — 2-bedroom apartment at Riverside Heights. Available Dec. 1. Phone 543-2095 10-1

FOR RENT — One large bedroom half duplex house, furnished, or unfurnished, immediate possession, one mile from Chesterville. L. Moriarty, 448-2543. 10tf

FOR RENT — Modern 3-bedroom trailer, large living room, all modern facilities. Immediate possession. 448-2332. 9tf

FOR RENT — Immaculate 4-bedroom country home, most modern facilities, references essential. Call 933-3432 or 346-5454 10-2

FOR RENT — In Chesterville, 3-bedroom house, garage. Available November 1, 527-2308 7tf

FOR RENT — 5-room apartment newly decorated. Immediate occupancy. 346-2026 7tf

WANTED

WANTED — Person to share apartment. Single person only. Two bedrooms, living room, laundry room and basement facilities. $75 a month plus utilities. Available Dec. 1. Call Marco Levytsky, Chesterville Record, 448-2321. 10tf

ARTICLES WANTED — Top prices paid for scrap metal, brass, copper, lead, batteries, radiators, paper. - L.R. Bell and Son, 840 Amelia St., Cornwall, Ont. 933-1119. 43tf

HELP WANTED — Person to do housecleaning one day a week, Thursday or Friday. Own transportation, 2 miles north east of Chesterville. 448-2935 after 6pm. 10

WANTED

WANTED TO CLEAR — Special on all used Furniture - Martelle Used Furniture and Book exchange, 25 Pitt St., Cornwall, 932-3151. 24tf

WANTED TO BUY — Antique Books, Dolls, Tools, Oil Lamps, Cupboards, Dishes, Corner Cupboards, Brass Beds, etc. - Cecil MacNabb, Morewood, 448-2047. 31tf

HELP WANTED — Man to work in garage, experience necessary. Must be able to repair tires. 448-2635 10-2

HELP WANTED — Men for construction work. Wemeran Construction, 448-2077 11

WANTED — To borrow 30,000 lbs. Market Sharing Quota subject to O.M.M.B. approval. Phone 774-3008 11

AUCTION SALE

HOUSEHOLD EFFECTS

1 mile north of Harrison's Corners on Avonmore Road (county Rd. 15) left at Cornwall Twp. Conc. 8, second house on right hand side.

SATURDAY, NOV. 12
10:30AM

HOUSEHOLD EFFECTS:

Fridge; stove; deep freezer; portable washer; dryer, like new; cabinet stereo; electrolux vaccum cleaner with power nozzle and complete accessories; French Provincial chesterfield and chair; coffee table, and end tables; Roll top desk; four complete bedroom sets, all excellent condition; commodes; chairs, pressed back; livingroom chairs; drop leaf table; table and chairs; assorted nic nacs and dishes; Riding lawn mower; tools of all sorts.

Note: All articles in better than average condition.

Terms - Cash

Lunch Available
Sale Under Cover
BASIL EAMER
Prop.

HAROLD BROWN
Auctioneer
10-1

ANNOUNCEMENT

ANNOUNCEMENT

Miss Elaine Meilleur and Mr. Dave Bancroft were united in marriage Nov. 3, 1977. A reception in their honour will be held on Friday, Nov. 18, 9pm. at MacDonell's Inn, Eamer's Corners. All neighbours and friends welcome. 11-2

USED CAR CLEARANCE SALE

In Full Swing!

NO REASONABLE OFFER REFUSED!

BOGART MOTOR SALES

CHESTERVILLE

PHONE: 448-2488

COMING EVENTS

BAZAAR AND TEA — The U.C.W. of Chalmers United Church, Finch are holding their Christmas Bazaar, Tea and Bake Sale on Friday, Nov. 18 from 2:30pm-5:30pm. Admission $1.00. Everyone welcome. 11-2

BRIDGE AND EUCHRE PARTY — The Chesterville Unit of the Winchester Hospital Auxiliary are having a Bridge and Euchre Party on Nov. 24th, 1977 at 2pm. The party will be held in the Senior Citizens' Drop-In Centre in the Chesterville Park. Make up your own foursome ahead or when you arrive. Admission $1.00. Membership cards will be available at the door. For further information, phone 448-2189. 11-2

HOLLY CHRISTMAS TEA AND BAKE SALE — To be held Sat., Nov. 12 from 2-4:30pm in the dining hall of St. James United Church, Avonmore. Admission $1.00. 10-1

BINGO — Will be held in Chesterville Legion Hall (Br. 434) every Wednesday night starting Sept. 21 at 8 o'clock sharp. 18 regular games at $10.00, one winner take all, four Share-In-The-Wealth, one Free Game, one progressive Jackpot $500.00. NO MINORS- 16 and over. $1.00 at door. 34-34

25TH WEDDING ANNIVERSARY — In honour of Bill and Shirley Rombough at Villa Nova, Ingleside, Sat., Nov. 19. Music by Kenny Wise and Third Edition. Everyone welcome. 11-2

EUCHRE PARTY — Monday, Nov. 14, 8pm, Chesterville Public School, door prize, refreshments. Everybody welcome. 10-1

BROOMBALL DANCE — In aid of Berwick Ladies Broomball, Sat., Nov. 19 "Shad's Disco". Berwick Community Hall. Everyone welcome. 11-2

MIXED PARTY — In honor of Archie Garlough and Cathy Tait at Bouck's Hill Legion Hall on Sat., Nov. 19, 1977. Country and western music. Everyone welcome. 11-2

DINNER AND DANCE — Dundas Holstein Breeders' Annual Dinner and Dance to be held Friday, November 18th, 7pm, at the Winchester Community centre. Music by Country Green. 11-2

MEETING — Morewood Recreation Association annual general meeting, Monday, Nov. 14 8pm, Recreation Centre. Everyone welcome. 10-1

BINGO — Every Wednesday night, Crysler Community Centre, 8pm, sponsored by Knights of Columbus. First game - Early Bird, Share-The-Wealth. Fifteen regular games - $10.00 prizes for $4.00 with the exception of the Early Bird game. One game could win next week's card FREE. 4 Specials at $20.00. Jackpot game for $200.00. 50tf

DANCE — "Grand Lottery Dance" sponsored by The Dundas County Association for the Mentally Retarded, Saturday, Nov. 12, 9pm-1am, Winchester Community Centre. Music by "Duke of Earl". Admission $5.00 per couple. Refreshments available. 10

FASHION SHOW AND TEA — A fashion show, tea and sale of home cooking and novelties will be held in the Avonmore Community Centre, Wednesday evening, Nov. 23rd at 8pm, under auspices of the Presbyterian Ladies Aid Society. Everybody welcome. 11-3

FESTIVE FASHIONS — The Winchester District Memorial Hosptial Auxiliary invites you to attend their Festive Fashions on Monday, Nov. 14, at 8:15pm in the Winchester Community Centre. Fashions will be presented by Country Boy, Snow Drop Boutique, Elliott's, Sandy's Boutique. Admission $2.00. Entertainment, door prizes and lunch. Tickets available from any Auxiliary member. 10-2

BENEFIT DANCE — On Sat., Nov. 12 at Finch Community Centre for Adriaan Rutters and family whose home was lost by fire recently. Music by Westburg Union. 10

35TH WEDDING ANNIVERSARY — The family of Peter and Cobie Stolwyk invite all their friends and neighbours to join them in Metcalfe Community Centre on Nov. 25, 1977 at 8:30pm to celebrate their 35th wedding anniversary. Music by Mrs. Helen Verhoeven. Best wishes only. 11-2

DANCE — St. Mary's - St. Bernard's C.P.T.A. dance, Chesterville Community Hall, Nov. 12, 1977, 9pm-1am. Music by Country Combination. Refreshments and lunch. $5.00 per couple. 10-1

Advertising

makes it perfectly clear!

CANADIAN ADVERTISING ADVISORY BOARD

GRAND LOTTERY

DANCE

SPONSORED BY THE DUNDAS COUNTY ASSOCIATION FOR THE MENTALLY RETARDED



Sat., Nov. 12

9pm - 1am

WINCHESTER COMMUNITY CENTRE

Music by "Duke of Earl"

REFRESHMENTS AVAILABLE

Admission: $5.00 Per Couple

FOR YOUR CONVENIENCE A CLASSIFIED ADVERTISING FORM WILL BE PRINTED EACH WEEK IN OUR CLASSIFIED SECTION WHICH WILL HELP YOU ESTABLISH THE COST OF YOUR ADVERTISEMENT.

Just Print Your Message on the Form Below, Clip and Mail, Enclosing $1.25 to Cover Cost of your 20 Word Classified Ad.

Classified Advertising,
The Chesterville Record,
King St., Chesterville

Please Use Only One Word Per Space
(5¢ EXTRA PER WORD OVER 20 WORDS)

(Enclosed Is Cheque or Money Order to Cover Cost of Above)

The Chesterville Record

448-2321 • KING STREET • CHESTERVILLE

CARD OF THANKS

CARD OF THANKS

I wish to sincerely thank all my friends and relatives who remembered me with cards, flowers and gifts while I was a patient in the Civic Hospital, Ottawa. Your kindness was much appreciated.

Rita Moran
10-1

CARD OF THANKS

Many sincere thanks to our family, their wives and husband, relatives, friends and neighbours, who shared with us the happiness of our 40th Wedding Anniversary. Many thanks to each person who helped with our party, also for gifts, flowers, cards and good wishes received, letters from Prime Minister Pierre Trudeau, Mr. Osie Villeneuve, MLA, Mr. Ed Lumley, M.P. Special thanks to Mr. and Mrs. William Workman for their kindness.

Johnson and Irene Ouderkirk
10

CARD OF THANKS

We wish to express our heartfelt thanks and appreciation to our friends, neighbours and relatives for floral tributes, Heart Fund donations, cards and messages of condolence extended to us in the loss of a dear husband, father and grandfather, Adriaan Heuff. Thank-you to Rev. L.M. Ferguson and to all those who helped serve after the service. Special thanks to Audrey and Earl Cross for all their comforting deeds. These acts of kindness were greatly appreciated and will ever be remembered.

The Heuff Family
10-1

CARD OF THANKS

We wish to extend our sincere thanks to relatives and friends for their many acts of kindness and expression of sympathy shown to us during our recent bereavement in the death of a dear husband and father, George Olsen.

The Olsen Family
10

CARD OF THANKS

We would like to take this opportunity to thank the Ingleside and Newington Fire Dept., Ingleside Ladies Auxiliary, Salvation Army, relatives, friends and neighbours for their contributions of food, clothing, money, furnishings, bedding, and dishes when our home was lost by fire. Thanks to David Brown, Neil Shaver, Edwin Thomspon, Osnabruck Centre Recreation, Ernie and Jane Tierney and Staff at the Treasure Island Inn, Villa Nova Hotel, Lefebrve's Grocery, Dominion Store and for the shower and gifts at Osnabruck Centre Township Hall. Thanks to all those who helped us in anyway. Your kindness and thoughtfulness will always be remembered.

Eva and Ronnie Collins and family
10

CARD OF THANKS

I wish to extend my sincere thanks for flowers, cards and visits while I was a patient in Winchester District Memorial Hospital. Special thanks to Dr. G. Slowey, Dr. D.W. Justus and the nursing staff on first floor.

Ross Tuck
10

CARD OF THANKS

I wish to extend my sincere thanks to friends and neighbours for cards, flowers, treats and visits while I was a patient in Winchester District Memorial Hospital. Special thanks to Dr. Merrett and Dr. D.K. MacMillan, nurses and staff on first floor.

Cory Heerkens
10

CARD OF THANKS

I wish to express my sincere thanks to my friends, neighbours and relatives for beautiful cards, gifts, flowers and visits while I was a patient in Winchester District Memorial Hospital. Special thanks to Dr. D.W. Justus Dr. G. Slowey and the nurses and staff on first floor and to Rev. Boehmer.

Walter Whittaker
10-1

CARD OF THANKS

We would like to thank our friends and relatives for the cards, flowers, gifts and phone calls congratulating us on our 40th wedding anniversary. A special thank-you to our family for the lovely evening they arranged in our honour and to those who attended. We shall cherish these memories in our hearts forever. Our sincere thank you to all.

Rose and Eugene Belanger
10

IN MEMORIAM

IN MEMORIAM

STEEN — In fond and loving memory of our beloved mother, Essie Steen, who passed away Nov. 5, 1967.

Our thoughts are ever with you,
Though you have passed away,
And those who loved you dearly,
Are thinking of you today.

Sadly missed and fondly remembered by Helen, Kathleen and Gill
10

DIED

DEATH NOTICE

BAWDEN — Peter Isaac. In Westport, Tues., Nov. 1, 1977. Peter I. Bawden of Wesport, in his 36th year. Beloved husband of Lorna Casselman, dear father of Laureen Elizabeth and Sharon Ann. Also survived by mother, Stella Ruth and one sister, Janice (Mrs. G. Schultz). Funeral service conducted in St. Paul's Anglican Church, Westport, at 2pm, Thurs., Nov. 3. Interment at Exeter Cemetery, Exeter, at 3pm. Fri., Nov. 4. 10-1

SULLIVAN BROS. CONSTRUCTION
(CHESTERVILLE) LIMITED
WE HAVE DOZERS FOR FENCELINE REMOVALS, BACKHOE FOR DITCHING
WE WILL DELIVER
PIT RUN GRAVEL
JUST AS GOOD AS CRUSHED GRAVEL
SAND & FILL
WE HAVE LICENCE TO INSTALL SEPTIC TANK SYSTEMS
PHONE FOR PRICES
448-2332

Arthur Gillespie dies in hospital

Arthur Gillespie, a native of Osnabruck and lifelong township resident, died in Hotel Dieu Hospital, Cornwall, Wed., Oct. 26 in his 87th year following a lengthy illness.

Mr. Gillespie, a member of Osnabruck Baptist Church, was a retired farmer and had lived at RR2 Lunenburg for the past 30 years.

He is survived by his wife, the former Celia Fetterly, four sons, Roy, Ross and Lloyd, all of RR2 Lunenburg, and Earl, RR2 Newington; one daughter, Violet (Mrs. Allan Urquhart), RR2 Lunenburg) a sister, Martha (Mrs. Clarence Ezard), and by a brother, William, of Massena, NY.

The funeral was conducted by Rev. Charles Burtch from Osnabruck Baptist Church at 2:30pm Sun., Oct. 30 and interment was at Pleasant Valley Cemetery.

William Byers dies Nov. 6 in 73rd year

William Flint Byers, retired farmer who lived at RR3 Chesterville, died in Winchester District Memorial Hospital Sun., Nov. 6 in his 73rd year.

Mr. Byers was the son of David J. and Janet (Dobie) Byers and was born in Finch Township Jan. 19, 1905. He received his education at local schools and on July 9, 1925 he married the former Agnes Maud Link in Chesterville.

Mr. Byers was a member of the Presbyterian Church of Canada.

He is survived by his wife, Agnes Maud (Link) Byers; six sons, Lorne and Lyle, Chesterville, Malcolm and Wayne, Winchester, Carl, Ottawa, and Allan, Verdun, PQ; five daughters, Marjorie (Mrs. Clifford Scott), Winchester, Hazel (Mrs. David Arrillage), California, Shirley (Mrs. Ralph Wiggins), Washington, Edythe (Mrs. Earl Cartier), Blossom Park, and Norma (Mrs. James Sutherland), Douglas, Ont. He is also survived by a brother, Dougal, Saskatchewan, and by 18 grandchildren. He was predeceased by one daughter, Melba.

Rev. Fred Reed conducted the funeral service from the Vice and Craig Funeral Home, Chesterville, at 2pm Tues., Oct. 9.Interment was at Maple Ridge Cemetery and pallbearers were Donald Hummell, Douglas Durant, Arthur Ringrow, Drury Fulton, Jerry Brugmans and Ben Wouters.

Albert Liscumb, 70, dies in Kingston hospital

Albert Liscumb, a native of Winchester Township, died in a Kingston hospital Thurs., Nov. 3 following a lengthy illness. Mr. Liscumb, a retired laborer, was 70.

He was born Jan. 2, 1907 the son of Russell and Fannie (Bilow) Liscumb.

Mr. Liscumb is survived by five brothers, Basil, Sam, Colin, Cecil, Clifford and Arthur, and by two sisters, Annie and Ruby.

The funeral was conducted by Rev. Charles Jackson from the Vice and Craig Funeral Home, Winchester, at 2pm Sat., Nov. 7 and interment was at Maple Ridge Cemetery. Pallbearers were Keith Marquette, Keith Holmes, Murray Holmes, Alvin Davidson, Tommy Holmes and Norman Rae.

Mrs. Jessie Kennedy dies after lengthy illness

Mrs. Jessie Parker Kennedy, a former resident of Winchester, died in MacDonnell Hospital, Cornwall, Wed., Nov. 2 at age 95. Mrs. Kennedy had suffered a lengthy illness.

She was born Aug. 18, 1882 one of five children of Christopher and Sarah (Parker) Irving. She was married to Rowat Kennedy, who predeceased her.

Mrs. Kennedy was a former member of St. Paul's Presbyterian Church, Winchester, and was a life member of the Women's Missionary Society.

She is survived by three cousins, Helen Rice and George and Gordon Elliott.

The funeral service was conducted by Rev. H. Smith from the Vice and Craig Funeral Home, Winchester, at 2pm Fri., Nov. 4 with interment at Maple Ridge Cemetery. Pallbearers were Kenneth Summers, Ronald Workman, Rae Munroe and Gordon LaRose.

Former area man dies on trip to NB

Former Chesterville resident, late of Richmond, BC, Walter Hummel, died suddenly in New Brunswick Hospital while he and his wife, were visiting their son, Claire, in Sussex, N.B. He was 88.

Mr. Hummel is survived by his wife, the former Kathleen Beckstead, his son, two daughters, Edna, (Mrs. Willis Irvine) Richmond, BC, and Marjorie, (Mrs. Johnson), Victoria, BC, nine grandchildren and four great-grandchildren. He was predeceased by a son, Carl.

Mr. Hummel was a longtime resident and farmer in the Chesterville area. He was a member of and organist for St. Andrews Presbyterian Church here.

Mr. Hummel's remains were cremated in St. John, NB and were interred at Maple Ridge Cemetery. Memorial services were held in Richmond. BC.

People do read small ads.

WANTED
RAW FUR SKINS
We will buy all kinds of RAW FUR SKINS
at
TOP PRICES
LAVIMODIERE FURS LTD.
117 Montreal Road
CORNWALL, ONT.
932-4030

VETERANS, LEGIONNAIRES & GUESTS
Heather (357) Branch, Royal Canadian Legion
REMEMBRANCE DAY
TURKEY DINNER & SOCIAL EVENING
AVONMORE COMMUNITY HALL
FRIDAY, NOVEMBER 11, 1977
7:00 p.m.
Refreshments from 3 p.m.
$5.00 per person
FOR TICKETS CONTACT: CHARLES RIELLY OR E. BOMHOWER — AVONMORE, ONT.
OR AT BRANCH 357, FINCH, ONT.
EVERYONE WELCOME

The Furniture Loft
FEATURING BRAND NAME FURNITURE FROM KROEHLER, ROXTON, SIMMONS, SAMTON, HPL
WE STOCK QUALITY FRIGIDAIRE AND INGLIS APPLIANCES, WOODS FREEZERS AND TOSHIBA TELEVISIONS
WEEKLY SPECIAL
2 ONLY — Ideal For Guest Room Or Cottage
54" BEDS — (Mattress, Box Spring, Legs)
$99.95 COMPLETE
CASH & CARRY
984-2051
FRONT STREET NEXT TO DEE-J
HOURS: TUES.,-FRI. — 6PM-9:30PM
SAT. — 9-5:30PM
Finch

WARM UP TO A COOL IDEA
RE-INSULATE YOUR HOME WITH CELLULOSIC WOOD FIBRE
THERMO-CELL INSULATION
C.M.H.C. APPROVAL NO. 8251



Let us survey your present insulation needs.
We'll determine the exact amount of insulation you need for constant, year-round comfort.
If your home was built before 1921 you may receive up to $350.00 Government Rebate.
We have a trained staff to blow thermo cell insulation into your attic and walls.
RALPH BUTER Construction
Williamsburg Tel. 535-2820

WINTER MAGIC
Pre-Christmas
BAZAAR & TEA
Sponsored by
Trinity United Church
Chesterville
SAT., NOV. 19
2-4pm
Afghans, a quilt, stuffed toys, macrame, knitted and crocheted articles, home baking, novelties, plants and gifts galore.
ADMISSION 50¢
EVERYONE WELCOME 11-2

SHUR-GAIN
PROFITS GROW BIGGER WITH QUALITY Feed
DAIRY RATION
BAGS OR BULK
SPECIAL DISCOUNTS ON ALL BULK FEED

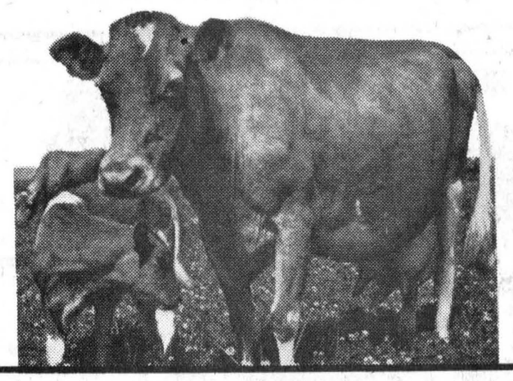

While prices of feed are decreasing, this is the time to increase rations and thus increase profits.
Our mobile mill is operating daily, routes are nearly full, so if you would prefer the services of this mill, it would be wise to phone now.
Shurgain Liquid Supplement — Our tank truck is running regular routes. Phone now for one of the most economical ways of feeding protein.
Grain Driers
Grass Seed
Cat Chow
Dog Food - 20 K.G. - $7.90
BEET PULP
CLEMENT
FEED & FARM SUPPLIES LTD.
15 MILL • CHESTERVILLE
448-2161

SAUVÉ REAL ESTATE LIMITED
39 Main Street North
ALEXANDRIA, ONTARIO
(613) 525-2940
'ASK A SAUVÉ MAN, HE'LL GLADLY HELP YOU'
FOR SALE
Many properties available — Give us a call
Wallace Morris
FINCH — 984-2227

CASH REGISTER TAPES DON'T LIE
The Savings are Here



CARNATION SKIM MILK 15 fl. oz. tin	36c	SIFTO TABLE SALT 1 kg. pkg.	29c
FIVE ROSES ALL PURPOSE FLOUR, 5 lb. bag	79c	KRAFT MAYONNAISE 16 fl. oz. jar	79c
KRAFT CHEESE SLICES, 8 oz. pkg.	73c	MAZOLA CORN OIL 32 fl. oz. btl.	$1.69
HABITANT SOUPS, 8 fl. oz. tins, 7 for	$1.00	TULIP MARGARINE 1 lb. print	55c
KELLOG'S CORN FLAKES, 675 g. pkg.	89c	KENT ORANGE JUICE 6.5 fl. oz. tin	29c
AYLMER CHOICE TOMATOES 28 fl. oz. tin	55c	MCCAIN FROZEN SHORTCAKES 2 lb. pkg.	$1.69
CLOVERLEAF PINK SALMON, 7¾ fl. oz. tin	85c	WESTON WIENER BUNS, pkg. of 8	45c
CHINA LILY MUSHROOMS 10 fl. oz. tin	69c	WESTON LEMON FILLED BUNS pkg. of 8	59c
NOXZEMA SKIN CREAM 110 ml. jar	$1.19		
DESITIN SKIN CARE LOTION 200 ml. btl.	69c		
CHECK BLANKETS 55"x70", ea.	$6.99		
LETTUCE, No. 1 Grade, 2 for	79c		
OUTSPAN ORANGES, doz.	$1.49		

We have C.G.E. COLOR TELEVISIONS, for Christmas, with in line color picture tube, automatic picture tuning, solid state modular chassis, in 20" screen size, for only $499. and the 26" model, in walnut grain cabinet, for only $699.

SAVE THE EASY WAY
JUST SHOP THESE FOOD SPECIALS!

CHICKEN LEGS AND OR BREASTS, lb	89c
SCHNEIDERS BOLOGNA, 1 lb. pkg	$1.09
SHNEIDERS, SLICED, BOLOGNA, MAC & CHEESE AND CHICKEN LOAF, 6 oz. pkg	48c
SCHNEIDERS BEEF BURGERS, 1 lb. pkg	$1.19
SCNEIDERS SAUSAGE, 1 lb. pkg	$1.37
FRESHLY GROUND BEEF, lb	88c
SCHNEIDERS RED HOT WIENERS, 1 lb. pkg	89c
PORK SIDE RIBS, lb	$1.28
SCHNEIDERS SIDE BACON, 1 lb. pkg	$1.89

FULTON BROS. LIMITED
ELECTRICAL APPLIANCES
448-2195
HOME HARDWARE
448-2345



Gerald and Christina Jans, joint winners of four awards at the Stormont County Annual Holstein Breeders Annual Banquet display their trophies with association president, Howard Morrow, Maxville, in the middle.



The award winners at the Stormont County Holstein Breeders Annual Banquet and Dance. Left to right: Gerald Jans, Dalton Ouderkirk, James Campbell and Antoon Vanderwielen. -staff photo-

Moose Creek couple take 4 awards at Stormont Breeders Banquet

CRYSLER (Staff) - Gerald and Christina Jans, Moose Creek, came away with the lion's share of the awards at the Stormont County Holstein Breeders Annual Banquet and Dance, Fri., Nov. 4.

The husband and wife team took four out of the eight major awards including the Premier Breeder and Exhibitor, Grand Championship Female, Best Uddered Cow, and Best Breeder's Herd.

In addition to these, Mr. Jans also won the certificate of Superior Production for a Breed Class Average of 194-215 and placed second in the highest Record of Production and Supervised Dairy Herd Improvement Association Herd Averages standings, tabulated over the period Jan. 1, 1976 to Dec. 31, 1976 with a composite BCA of 153.

Leading the ROP and Supervised DHIA Herd Averages with a composite BCA of 158 was Dalton Ouderkirk, Lunenburg, who also won the trophy for the Herd with the Highest Composite BCA.

Third in the standings was W.R. McDonnell with 147, followed by Cherrylands Farms, Finch, and Oran Montgomery, Monkland, each with 146.

Two awards were given to Antoon Vanderwielen, Maxville, the First Prize Two-year-old and the New Exhibitor with the Highest Points. James Campbell, Moose Creek, was awarded the Junior Champion Holstein Heifer Trophy.

District News

5TH AVE. WILLIAMSBURG — Mrs. Margaret Scott, Morrisburg, who has been visiting with Mr. and Mrs. Oliver Gallinger and Charlene has returned home.

Mrs. Ena Gallinger visited with Mrs. Hattie MacIntosh on Monday.

Penny Hall, Morrisburg was an overnight guest on Wednesday with Miss Charlene Gallinger.

Miss Margaret Weegar, Smiths Falls, spent the past weekend with her parents, Mr. and Mrs. Claude Weegar.

Mrs. Gordon Gow and Tara, Montreal, are spending a week with Mr. and Mrs. Fred Eden.

Porn scorned in Williamsburg

WILLIAMSBURG (Staff) - Sizzling centrefolds may be acceptable in Sin City - but not here.

Williamsburg Township Council voted three to two last Saturday to endorse a resolution passed by the Metropolitan Toronto Borough of Etobicoke asking Ontario Attorney General Roy McMurty to take "extraordinary action" to curtail the growth of pornography in the province.

The motion was supported by Reeve John Whitteker, Deputy Reeve Glen Cunningham and Councillor Donald Kyle. Dissenting were Councillors Robert Gillard and Dwight Crowder.

"I like Playboy", stated councillor Gillard. "I call that art," he added.

"Art who?" was the rejoiner from the table.

"If people want to read it (pornography), they'll get it anyway so why take it off the shelves?" councillor Gillard persisted.

Deputy Reeve Cunningham replied "There's nothing to stop a six-year-old from buying it."

"I've heard a lot of people raise cain about it. Take a look at the lower shelves in Morrisburg sometimes." he added.

Councillor Crowder pointed out sex education is being taught in schools anyway.

Councillor Gillard kept up the defence. "I'm sure a 'Playboy' hasn't killed any kids. I look at them sometimes and I enjoy them".

Councillor Kyle said "We have a lot of people who are supposed to be adults but their minds are worse than children".

To this Deputy Reeve Cunningham added, "I think they (pornographic works) are a lot better behind the counters than on the shelves".

Reeve Whitteker commented that if there is to be a campaign against pornography it should start against some television programs and not magazines but added his support to the majority with the declaration that pornographic magazines have gone far enough and should be stopped.

Highway 31 resurfacing tenders called

TORONTO (Staff) - Tenders have been called for resurfacing highway 31 along an 11.3-mile stretch starting at the northern limits of Morrisburg and finishing at a point just past Winchester Springs.

The project bypasses Williamsburg Village, but storm sewers will be repaired in Winchester Springs.

Plans also call for widening the highway by one foot on each side, tidying up the right of way, replacing some old culverts, cleaning out ditches and drainage and repairing frost heaves.

A spokesman for the Ontario Ministry of Transportation and Communications says there will be no major changes in the road alignment.

Tenders are scheduled to be opened at the ministry's headquarters here, Dec. 7.

YOU CAN HELP

Training in the skills of daily living makes the difference between a well rehabilitated blind person and one in despare. Cooking, phone numbers in braille, brailled playing cards, good grooming, are a few of the daily skills of living available through The Canadian National Institute for the Blind.

Follow The Crowd
to the
PIONEER HOTEL
Williamsburg
Dance To
STRYKER
Thursday, Friday & Saturday

COMPARE
PEA-MEAL BACON, BY THE PIECE, lb. $1.69
BUTT PORK CHOPS, lb. $1.19
SCHNEIDERS LARD, 1 lb. pkg. 59c
SIDES OF BEEF, lb. 89c
SIDE OF PORK, lb. 83c
CUT, WRAPPED & FROZEN LOBSTER TAILS
EARL'S MEATS
PHONE: 448-2324 Chesterville, Ont.

SURGESON
ELECTRIC LTD.
SALES & SERVICE
1730 Pitt St. 933-2355
CORNWALL



1 YEAR GUARANTEE
¼ HP — 6" $108.07
¾ HP — 8" $252.37
1 HP — 10" $387.61
(WITH FARM CERTIFICATE)
HEAVY DUTY MOTORS
Ball Bearings Supplied With 36 & 60 Grit

PLANNING A WEDDING IN 1977?
for all your INVITATION NEEDS
3 DISTINCTIVE LINES TO CHOOSE FROM
SOMETHING NEW
Plastic Laminating Protect Valuable Papers, Pictures, Instructions, ETC. ETC. ETC.
and of course
CUSTOM PRINTING
MAGNET SIGNS
RUBBER STAMPS
OFFICE SUPPLIES
ROLL TICKETS
448-2137
EASTERN ONTARIO GRAPHICS
HWY 43 By-pass
Chesterville, Ontario

NEW IN THE AREA
NEED TRANSPORTATION?
CALL
933-3845
DRIVE TONIGHT
(A.O.P.C.)
Free Credit Check

GERALD STEWART
HAULAGE & BACKHOE SERVICE
• Top Soil
• Fill
• Sand
• Gravel
CHESTERVILLE
448-3142

JOHN'S GENERAL CARPENTRY
BUILDING CONSTRUCTION
Complete Remodelling
ADDITIONS • CARPORTS • GARAGES
• CUSTOM BUILT HOMES
• ALUMINUM SIDING • OVERHANGS
ALL WORK GUARANTEED
For Free Estimates Call . . .
JOHN KURVINK
448-2683

Are You Interested in a New or Used Car?
A SUPER SALE! OF LIKE-NEW LATE MODEL CARS!
GERALD (MICKEY) McMILLAN
PONTIAC AND BUICK TOP QUALITY USED CARS
Phone For Appointment: 448-2908
BROOKSHELL PONTIAC BUICK
Office: 932-1724

HOLSTEIN BULLS

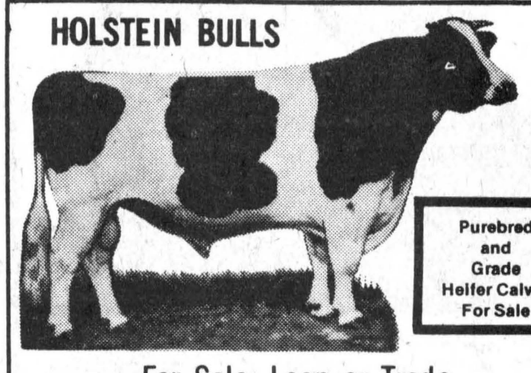

Purebred and Grade Heifer Calves For Sale
For Sale, Loan or Trade
THREE BULLS from Almerson Farms Campbellford
Northcroft Admiral Citation, son, dam 2 year 15,000 - 3.8 BCA 153-160. Next Dam VG 84 pts. - 18,000 - 3.8 son in A.I. New Brunswick - ex 3 star - 20,000 - 3.9.
Dutch Croft Fury Lad, Dam - Rochman 3 year - 17,000, 3.9, BCA 160-164, Next VG, Rocland 24,000, 3.7.
Agro Acres Marquis Ned, Dam 150-150, 4.0.
TWO BULLS from Desmond Hay
Reidson Allstar, son, 2 year, 11,594, BCA 128-127.
Wholesome Peresuis Leader, 3 year, 15,510, 3.82, BCA 149-154.
TWO BULLS From Carl Petherich
Agro Acres Marquis Ned, Dam - Almerson Hannah, VG, 18,709, 713, 3.81, BCA 156-163.
Second Dam VG, 173-162.
Third Dam VG, 2 star Revelation, 7 lact av. 135-131.
Fourth Dam, 3 star Almerson, 9 yr. 18,064, 629 fat.
DAIRY FARMERS TAKE NOTE:
Keep your Milk Quota up to date
We have Local and Western Ontario Holstein Cows and Heifers for Sale — Purebred and Grade, Close and Fresh
HITSMAN BROS.
Winchester - 774-2044

PROFESSIONAL DIRECTORY

JAMES R. MORAN
Life Assurance, Disability Income
Registered Retirement Plans
Family Plans
GREAT WEST LIFE CO.
College St. Chesterville, Ont.
PHONE: 448-2834
Sept. 1977

CLEMENT INSURANCE AGENCY
Since 1893
GENERAL INSURANCE
Our knowledge and experience in Insurance enables us to give you first class, prompt, efficient service.
JOHN CLEMENT
Chesterville Ph. 448-2598
DEC. 1977

LICENSED AUCTIONEER
I solicit your attention:
I can give you a Complete Business-Like Sale Management Service. Costs no more.
R. HAROLD BROWN
Cornwall, R.R.2
Phone 932-7925 Area Code 613
March 78

JACK H. BUSH
GENERAL INSURANCE AGENT
Automobile
Fire—Casualty
Farm Mutuals
Avonmore and Finch, Ont.
June 1978

HAROLD D. POAPST
Insurance and Real Estate Broker
Representative
GRENVILLE INSURANCE CO.
Automobile, Fire, Casualty, etc.
Phone Us Collect
PH. 774-2602 WINCHESTER
Aug. 1978

BICCUM AND McINTOSH LTD.
FOR COMPLETE INSURANCE SERVICE
Fire—Casualty—Life
Phone Collect
Chesterville
Phone 448-2854
OCT. 1977

FRED S. COONS INSURANCE AGENCY LTD.
Fire, Auto, Casualty and Life Insurance
Chesterville 448-2398
NOV. 77

FOR YOUR LIFE INSURANCE NEEDS
including
MORTGAGE AND FAMILY PLANS
ALSO:
REGISTERED RETIREMENT SAVING PLANS
Call: Richard W. McDermid
346-2212 932-7495
Representing
Industrial Life Insurance Co.
Jan. 1978

DOUGLAS W. MILLS
CHARTERED ACCOUNTANT
219 AUGUSTUS ST.
CORNWALL, ONTARIO
932-8595 Mar 78

M.G. ALLUM REFRIGERATION
— Heating & Air Conditioning
— Electronhome Warranties
RR3, Ingleside, Ontario
Mervyn G. Allum,
Tel: 537-2045
May 77

KINNKAID AND LONEY MONUMENTS
Smiths Falls, Ontario
Monuments erected anywhere in Eastern Ontario
Smiths Falls Morrisburg
283-3480 543 3184
Chesterville Area —
GERALD C. HOLMES
774-3544 Evenings
Authorized Dealer for
ROCK OF AGES MEMORIALS
Sept. 1978

BUD ATKINS
MOOSE CREEK, ONT
538-2331
For all you seed needs!
— Stewart 2501
— Stewart New 255
(78 days to maturity)
For late planting
— Stewart 2300
(67 days to maturity)
— We custom apply your anhydrous ammonia
— BACKHOE SERVICE
Jan 78

SD gets $1.2-million for Canada Works projects

OTTAWA (Staff) - Grants totalling almost $1.2-million have been allocated to projects in the federal riding of Stormont-Dundas under the second phase of the Canada Works program.

MP Ed Lumley, making the announcement yesterday for Employment and Immigration Minister Bud Cullen, said 37 projects, creating 7,571 man weeks of work, received funding.

Mr. Lumley said at least one project was approved for each municipality making an application. He added that the quality of applications for the program's second phase was generally much higher than those for the first phase.

In all, 63 applications for close to $2.5-million were made.

The two largest allocations are for major construction programs for the village of Winchester and the Cornwall Library Board. Both are in excess of $100,000 and both are contingent upon the receipt of additional funding.

Project approvals were recommended by a Ministerial Advisory Board made up of 11 riding residents and forwarded to the minister for final approval. Seven Cornwall and four rural area residents were on the board. Two of the Cornwall members are employees of Canada Manpower and the four rural area members were Gilles Leduc, Crysler, Bob Lamb, Mountain, Art Laurin Jr., Morrisburg, and Stewart Hart, Newington.

Winchester Village had largest allocation of all, receiving $107,442 for a new civic building. The Cornwall Library Board was second, at $100,966. Winchester's project will create jobs for 740 man weeks.

Chesterville received $28,704 for renovations to the village fire hall and other municipal works, creating 183 man weeks of employment.

Osnabruck Township received $48,444 for renovations to municipal facilities and work on the fairgrounds in Newington plus parkland landscaping, creating 308 man weeks of work.

Renovations and additions to the exhibition hall on the South Mountain Fairgrounds were approved for Mountain Township in the amount of $32,333. The work will create jobs for 206 man weeks.

Williamsburg Township received $20,589 to create 130 weeks of employment through the renovation of municipal facilities.

Finch Village received $24,650 for 150 man weeks for renovations to the Community Hall, fire hall, arena and landscaping recreational parkland.

The Morrisburg Chamber of Commerce received $57,252 for renovations to the Civic Building, work on the shopping mall and on the old high school.

Counties Council received $38,921 for the insulation of 15 public libraries, renovations to five public buildings and the construction of a water reservoir in Martintown. The combined projects will create 249 man weeks of employment.

The Separate School Board will create 312 man weeks of work with its $49,348 approval for the collection, evaluation and implementation of energy saving measures.

Matilda Township received $14,235 to create 90 weeks of work on its community hall and road sign program.

The Lost Village Historical Society of Ingleside received $19,128 for the development of information on the villages flooded when the St. Lawrence Seaway was built. The society will generate 120 man weeks with its grant.

The Stormont-Dundas Rural Senior Citizens' Committee will carry out a survey on the needs of senior citizens in rural areas with its $12,818 allocation and will create 78 man weeks of work.

The Village of Iroquois received $19,780, generating 78 man weeks for the development of cross country ski trails, repairs to park bleachers, bike paths and renovations to village facilities.

The Dialogue Theatre Company of Cornwall received $33,030 for 210 man weeks to produce English-language plays and theatrical events depicting life in Eastern Ontario.

The Canadian Red Cross Society received $22,600, for 150 man weeks to provide urban recreational services to disabled rural residents.

The Seaway Valley Tourist Council will create 208 man weeks with its $33,540 allocation to co-ordinate tourist facilities and organizations in the area.

Minor repairs recommended for twp. bridges

WILLIAMSBURG (Staff) - Spot repairs on five bridges is all the repair work that Williamsburg Township needs according to a report prepared by R.M. Kostuch Associates Ltd., the engineering firm which has been making studies of the bridges in SD&G townships.

The five bridges involved are the Hoasic Creek bridge just west of county road eight in the third concession, the Hoasic Creek bridge just east of county road eight in the fifth concession, the Flagg Creek bridge just west of highway 31 on the road between the fifth and sixth concessions, the Flagg Creek bridge near the junction between county road seven and highway 31 on the road between the sixth and seventh concessions and the Flagg Creek bridge northeast of the same junction in the seventh concession.

The repairs on the third bridge are estimated at $4,000, the rest $3,000 for a total cost of $16,000 of which the province would pay $13,000.

"Traffic guidance and safety and protection to bridge railings could be improved by erecting steel beam guide rails on the approaches at all four corners of all the structures.

"Structure number three does not have a railing across the structure and in this case the steel beam railing should be carried completely across it, mounted on the curbs. Allowance shown in the construction needs schedule for these recommended spot improvements," reads the report.

Council has not passed any resolutions regarding this study to date, but if accepted it has to go to the Ontario Ministry of Transportation and Communications for approval of expenditure.

In other business last Saturday Williamsburg Township Council approved a bylaw allocating $18,000 for tile drainage across the township.

Council backs referendum on death penalty

WILLIAMSBURG (Staff) - Williamsburg Township Council has added its name to the list of municipalities supporting Charlottenburg Township's call for a national referendum on capital punishment, but only over the strong protests of Reeve John Whitteker.

Reeve Whitteker was the lone dissenter in the four to one vote as he made an impassioned plea for parliamentary democracy which he stated was being overlooked in the growing trend towards government by referendum.

"It's none of our business," he stated. "You elect people to parliament every four years and if they don't do the job you kick them out".

Deputy Reeve Glen Cunningham declared that the elected representatives should go with the wishes of the people with which Reeve Whitteker disagreed, saying they should have a mind of their own.

To this he added that public opinion was a volatile thing and pro-hanging sentiment in December could easily turn to abolitionist sentiment in January.

"There are a lot of other important problems facing us today. If you have a referendum on capital punishment you might as well have one on bilingualism or the economy," he declared then added "if you do that, you do away with parliament."

The majority felt otherwise. Councillor Dwight Crowder felt drastic action had to be taken against the growth of crime.

"It's got to the point today that they're either going to have to bring back capital punishment or the whip or something," he declared.

Councillor Donald Kyle declared himself opposed to capital punishment but in favor of a referendum.

A. Delaney, Avonmore, dies Oct. 26 in 84th year

Alexander (Alec) Delaney, a lifelong resident of the Avonmore-Monkland community, passed away, Wed., Oct. 26, in the Hotel Dieu Hospital, Cornwall. Mr. Delaney was 83.

Born June 5, 1894, in Roxborough Township very near to the home where he spent his entire life. Mr. Delaney was the son of the late Edward Delaney and his wife, the former Annie Campbell. Mr. and Mrs. Delaney were married Nov. 13, 1916. Mrs. Delaney was the daughter of Mr. and Mrs. Alexander Barker, Avonmore.

Mr. and Mrs. Delaney, both musically inclined, made music an integral part of their home life and shared their arts as a violin and piano team at many dances in the rural community.

Mr. Delaney farmed until his retirement a number of years ago and a faithful parishioner of St. Anthony's Roman Catholic Church, Apple Hill.

Mr. Delaney is survived by his wife; one daughter, Lillian (Mrs. Moe Segal), Cornwall; one son, Hubert Delaney, Avonmore; 13 grandchildren, and 10 great-grandchildren.

He was predeceased by one son, Vincent, in 1972.

Mr. Delaney was the last surviving member of a family of 10.

The body rested at the Brownlee Funeral Home, Finch, where many relatives, neighbors and friends called to pay their respects.

Mass of requiem was held in St. Anthony's Church, Apple Hill, conducted by Rev. Charles MacDonald. Interment took place at the paris cemetery.

Pallbearers were Richard Bazinet, Charles Barker, Sesel Wert, David Heuston, Michael Delaney and Bernard Barker.

Inside Ingleside

by Jean Jeacle

I am a full-time wife, an overtime mother and a part-time housekeeper. As such I am called upon to make meals, gather garbage, wash windows and manage money. I am expected to stock the cupboards, sort the laundry, scrub floors and sanitize the toilet bowl. When the occasion arises, I must rise to the occasion and clean up after someone throws up.

I don't always do these things willingly - or well - but I do do them. I also take messages, give orders, follow directions and answer questions. I act as chauffeur, advisor, confessor and referee. In times of need, I even sew on buttons. I am always able to find something left undone and something more to do.

For all this, I earn no salary, contribute to no pension fund and have no recognized job classification. Like housewives everywhere, I labor for love and a few laughs. But let me tell you this — When someone asks me "Do you work?" I look them straight in the eye and answer "You're darn right I do!"

BITES & PIECES

- The Upper Canada Jaycettes have come up with another good idea in their search for ways to be of service to the community. As of Nov. 15 they will be running taxi service for senior citizens. It will be in operation from 10am to 5pm Monday through Friday. Seniors wanting to go to the clinic or the shopping plaza will be able to phone Pollock's Place (537-2192) to request a ride.

- Campaign chairperson **Hilda Reynen** tells me that the Jaycettes have promised to help the CNIB with their annual canvass for funds. The "girls" will be knocking on your door Nov. 16 or 16.

- It will be "first come, first served" this Saturday morning when registrations are accepted for the gymnastic class (4-6 yr. olds) at 10am and the activity hour. (7-10 yr. old) at 11am. **Dwayne Sharkey** and **Susan Smith** will be at the Rothwell gym to sign up the youngsters.

- Anyone interested in taking a needlepoint course which will be sponsored by the Women's Institute can contact me and I will pass the names on to the organizers. (Needless to say, I am not one of the instructors). Time and place will be arranged to suit the majority of the participants.

- Community thanks to **Barry Jacobs** who answered the call for a minor hockey coach. Osnabruck will now be able to put an entry in the bantam division of the North Stormont League.

- **Randy Cleary** is doing his bit for the kids by taking on the job of president of the NSMHL.

- The Lost Villages Historical Society meets Monday at 8pm in the school library.

- Son **Andrew** and his buddy **Mark Cheresna** are holding auditions for their new rock group. Talent doesn't seem to be a necessity - just the ability to sing(?) "Bathroom Blues" while keeping a straight face.

- Having just finished six loads of washing, I am now trying to decide whether we are the dirtiest - or the cleanest - family here "Inside Ingleside."

PIGEON-ROY LTEE LTD
1052, BOUL. ST-LAURENT BLVD. OTTAWA
REALTOR TELEPHONE: 746-4383

MOREWOOD — Reduced to $33,900. 2 storey house on large corner lot kitchen, living-room, dining-room, 4 pce bath, laundry room, inside renovated.

RUSSELL — Grocery and butcher shop, gross 1976, $120,000. Equipment included, asking $28,500.

CHESTERVILLE — 100 acres Hobby Farm, 2 storey house inside nicely decorated, kitchen with built-in oven, dishwasher, stove, dining-room, living-room, 4 bedrooms, metal barn, machinery shed, woodhouse, 3 greenhouses, 2 acres in strawberries.

MARCEL LACROIX
448-3211

WILFRED AMELL REAL ESTATE BROKER LTD
City & Rural Property
Sales • Appraisals • Mortgages
938-1611
ST ANDREWS WEST
ONTARIO K0C-2A0

BRICK HOME — Century old brick home sat on 6½ acres Hwy. 43, between Finch and Avonmore, complete with outbuildings. Must be seen. Asking $48,000. M.L.S.

BUILDING LOTS — Low cost building lots, Hwy. 43, between Finch and Avonmore minimum 15,000 sq. ft. Priced between $2,500. and $3,500. M.L.S.

MEMBER OF:
CORNWALL & DIST. REAL ESTATE BOARD
ONTARIO REAL ESTATE ASSOCIATION
CANADIAN REAL ESTATE ASSOCIATION
realtor MLS MULTIPLE LISTING SERVICE
RES. 613-932-8795

John A. Allison
BROKER,
MORRISBURG
OFFICE-543-2044
RES.-543-2989

THREE BEDROOM — Frame Bungalow, excellent kitchen with dining area, living room, family room, situated on an extra large lot. Asking price $28,500.

OPERATING DAIRY FARM — Consisting of 150 acres. Herd of 62 pure-bred Holstein cattle, excellent line of modern machinery, a frame 1-½ storey, two bedroom home completely modernized. Owner retiring. Please call for further information.

HOME AND INCOME — A semi-detached home containing one three-bedroom and one two bedroom apartment. Completely renovated. Please call for further details on this attractive property.

FINCH AREA — A completely renovated three bedroom frame home, modern kitchen and bathroom, living and dining rooms, patio, wall to wall carpets, large lot. Asking price $35,500.00.

CALL:
Leon Marcellus
CHESTERVILLE
448-2444

BICCUM McINTOSH Real Estate Limited Broker
WINCHESTER, ONTARIO
774-2832

BARGAIN PRICE — New home in Chesterville in new subdivision. 1,112 square feet of living space. Three bedrooms, living-room, dining-room, kitchen. Carpeting throughout, electric heat, front lawn sodded. HUDAC Warranty. Price reduced $2,000.00 for early sale.

CHESTERVILLE — Recently remodelled and re-insulated home on fenced lot. Large double livingroom, large eat-in kitchen, 2 good-sized bedrooms, modern bath, screened porch at rear.

OLDER HOME — In Chesterville. Two storey, 4 bedrooms, large living-room, large dining-room, large eat-in kitchen, bath, oil furnace. Immediate possession and priced right at $29,500.00.

MOREWOOD — Recently remodelled 1½ storey home with 3 bedrooms, kitchen, diningroom and livingroom as well as laundryroom downstairs. F-A oil heating.

BUILDING LOT — In Chesterville in new subdivision. Serviced and priced right.

CALL: LARRY STEVENS
CHESTERVILLE, ONT.
BUS.: 448-2854
(9 AM to 12 NOON)
RES.: 448-2875

THE MORRISBURG AND DISTRICT ARTS AND CRAFTS ASSOCIATION
CHRISTMAS SHOW & SALE
Civic Centre Auditorium, Morrisburg
FRIDAY & SATURDAY
NOVEMBER 18 & 19
1:30PM-9:30PM
ADMISSION FREE • DOOR PRIZE

GORDON McINTOSH
Sales Service
PHONE 987-2923
CRYSLER ONTARIO

TV Towers
10' Sections
$22.00
CHANNELMASTER Fully Automatic ROTORS $69.95
CHANNELMASTER 3610 VHF Deep Fringe $69.95
CROSSFIRE 3672 UHF-VHF Deep Fringe $95.00
Quantum 1160 UHF-VHF Deepest Fringe $139.00
STEWART ELECTRIC
Osnabruck Centre 537-2101
Ingleside 537-2733

TAKE ADVANTAGE OF HOMELITE'S SPECIAL OFFER NOW.
$30.00 OFF
No one has to tell *you* what's happening to farm equipment prices! Spiralling costs are sending them soaring. So buying a Homelite Chain Saw *today* is an investment you'll appreciate for years to come.

HOMELITE XL-12
Packed with power yet light in weight, the XL-12 handles every farm chore — fence post and wood cutting, pruning and lot clearing. Built for years of dependable performance.
16" bar••
Suggested retail price: $249.95••
Until Nov. 30, 1977 ONLY $219.95••

HOMELITE XL-AUTOMATIC
Big fuel tank means faster woodcutting jobs. Automatic oiler means longer chain and guide bar life. Felling trees 3' in diameter, the XL-Automatic is the ideal farm chain saw.
16" bar••
Suggested retail price: $279.95••
Until Nov. 30, 1977 ONLY $249.95••

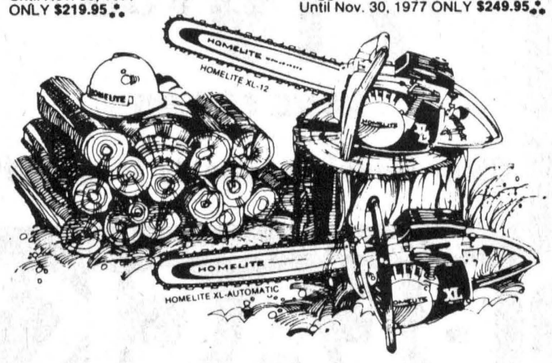

R. H. BECKSTEAD
535-2103 Williamsburg

THE NEWINGTON WESLEYAN CHURCH
Rev. G.W. Orr
SUNDAY, NOV. 13, 1977
10:00am - Christian Education
11:00am - Family Worship
7:30pm - Evening Fellowship
EVERYONE WELCOME
Dec. 77

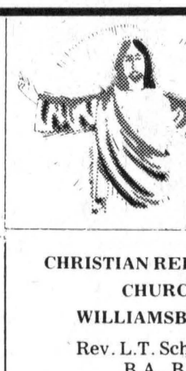
Sunday Services
Let us Worship Together

PRESBYTERIAN CHURCH
Chesterville — Morewood
Rev. Fred J. Reed
Minister
SUNDAY, NOV. 13, 1977
9:45am — St. Andrew's
11:15am — Morewood
ALL ARE WELCOME

CHRISTIAN REFORMED CHURCH
WILLIAMSBURG
Rev. L.T. Schalkwyk, B.A., B.D.
SUNDAY, NOV. 13, 1977
Morning Service — 9:30am
Afternoon Service — 2:30pm
All who read this are invited to worship the Lord with us.
May 1977

UNITED CHURCHES
Chesterville - Morewood
Rev. L. Mac D. Ferguson
SUNDAY, NOV. 13, 1977
Morewood
9:30 - Morning Worship - Sunday School
Chesterville
11am - Morning Worship - Sunday School
EVERYBODY WELCOME
Dec. 77

PRESBYTERIAN CHURCH
DUNBAR
SUNDAY, NOV. 13, 1977
9:30am — Service
The Rev. W. Lloyd MacLellan, D.A.B.D.D.D. Minister
Apr. 78

HOLY TRINITY ANGLICAN CHURCH
Rev. Henry Bowkett
774-2236
SUNDAY, NOV. 13, 1977


For time of Service see Church Notice Board
Feb. 78

PENECOSTAL CHURCH
Chesterville
Pastor George Prosser
Tel: 448-2045
SUNDAY, NOV. 13, 1977
8:00pm- Saturday Prayer and Bible study location to be announced.
10:45am - Sunday morning service
Prayer Meeting Wed., - 7pm
ALL WELCOME
May 78

ST. MARY'S CATHOLIC CHURCH
CHESTERVILLE, ONT.
SUNDAY, NOV. 13, 1977
Holy Mass:
8:00pm — Saturday
9:00am and 11am Sunday
9:00am — Weekdays
Rev. J. Appelman. Pastor
Sept. 77

4-H develops responsible members of society

HOWARD GILES
ASSOC. AG. REP.
DUNDAS COUNTY

WINCHESTER (Special) - The 4-H Program is a nationwide educational program with the primary goal of developing rural young people as responsible members of society.

The mental, emotional, social and physical growth of participants is emphasized, and the four areas of development are exemplified by "Head, Heart, Hands, and Health". the words from which the name "4-H" is derived.

The Canadian 4-H emblem is a green four-leaf clover with the letter "H" on each leaf and the word "Canada" forming the base.

The ideals and objectives upon which the program is based are implicit in the 4-H Pledge:
I Pledge:
My HEAD to clearer thinking
My HEART to greater loyalty
My HANDS to larger service
My HEALTH to better living
for my club, my community and my country.

The 4-H Motto is "Learn to Do By Doing".

The forerunner of 4-H Clubs in Canada, the Canadian Boys' and Girls' Club Work program, started in 1913 and in 1952 the name 4-H was generally adopted.

The original thrust of the 4-H program was the improvement and development of agricultural methods and since in 1913, and for perhaps 30 years subsequently, most participants in the program were likely to remain on the farm once they reached adulthood, the potential impact of 4-H activites on the agricultural industry was readily apparent.

However, dramatic changes have ocurred in the agricultural industry.

The number of farms and farmers have declined by more than 50 per cent. But despite this trend, agricultural production has advanced by about 50 per cent in the last 20 years, an achievement that has been accomplished largely through the substitution of technology and capital for farm labor.

As a result, most farm and rural youth now seek their livelihood in occupations away from the farm. Consequently the challenge in recent years has been to design a 4-H program to serve rural youth who now have widely divergent needs and interests.

While the 4-H program remains deeply rooted in agriculture and retains its original ideals, the major emphasis is now on the development of the individual participant as a responsible member of society.

The program now strives to help members acquire a desire for learning by increasing their knowledge and developing their skills in subjects of interest and value.

Other aims are the development of leadership qualities in rural youth, their decision-making ability and their sense of responsibility. In addition, members learn to work effectively with others through group activities and their general outlook and horizons are broadened by participating in new experiences.

In 4-H the operation of the club itself and the requirements that each member undertake a project provide the focal points for all activities, each of which puts into effect the motto, "Learn To Do By Doing."

4-H clubs alive and well in Dundas County

WINCHESTER (Special) - The rural community in Dundas County supports a strong 4-H Program. There are 12 Clubs in the County - four Dairy, two Horse, one Community, one Beef, one Veterinary, one Environmental, one Farm Safety and one Livestock Evaluation Club. Eight-one members and nine pre 4-H'ers completed 123 projects in 1977.

Members attend six meetings of their own club and some members join two or three clubs. Most members participate in the following County activities: a walk-bike-a-thon, a judging night, a demonstration night, a county meeting, and an achievement day. In 1977 the theme of the county meeting was twofold - Farm Safety and a practical Metric Workshop. Regional programs include the Central Canada Exhibition 4-H Camp and the Ottawa Winter Fair. A few selected members participate in a Provincial 4-H Conference and a Regional 4-H Conference.

Twenty-five volunteer adult leaders initiate and carry out most of the local 4-H program. The Ontario Ministry of Agriculture and Food staff works closely with these leaders to coordinate their program with the Provincial 4-H program and to give assistance whenever possible. The leaders are all members of the Dundas County 4-H Leaders Association. Twenty-five members and two leaders sit on a 4-H Executive Council. These two groups decide on and help carry out all 4-H activities in Dundas.

Any young people aged 12-19 years old on Jan. 1st, 1978, are invited to join the 1978 program which will start in March and conclude at an Awards Night in November. Further information can be obtained by contacting the Ontario Ministry of Agriculture and Food, Box 488, Winchester.

Editor urges member involvement

WINCHESTER (Staff) - Your local 4-H club is like an egg, the shell being the structure of the club, the white being the parents and leaders and the yolk representing the members themselves, guest speaker Janet Whitehead told the close to 300 people gathered for the Dundas County 4-H Awards Night at Winchester Community Centre Fri., Nov. 4.

Elaborating on the egg analogy, Miss Whitehead, editor of the 4-H magazine, "Enthusiast", urged members to get involved beyond just the basic requirements of their clubs.

"Are you the yolk of the 4-H program or are you just a joke?" she asked rhetorically.

"If something is wrong with your club don't just complain, but get off your butts and do something," she reiterated.

Miss Whitehead then put on a red crash helmet to take the members for an immaginary ride, again an analogy for the road which lies ahead for 4-H members.

Miss Whitehead is a native of Bruce County and belonged to 4-H Homemaking and Agricultural Clubs there before enrolling in the Consumer Behavior Program at the University of Guelph.

After graduation she was selected to represent the Ontario Junior Farmers on the 1976 United Kingdom scholarship tour. Upon her return she started her duties as editor of the "Enthusiast" on a contract basis, assuming her present full-time position in January of this year.

College open house Dec. 2, 3

CORNWALL (Special) - The Cornwall campus of St. Lawrence College and the Cornwall campus of the University of Ottawa will be opening their doors to the public of Stormont, Dundas and Glengarry, for the first time since 1974, Friday and Saturday, Dec. 2 and 3.

Purpose of the Open House is to give the opportunity to the people to the area to visit and see what both institutions have to offer.

Both offer a wide range of courses and programs which are aimed towards the needs and betterment of the community and its people. "Open house, in our minds, is one way of making the people aware of these opportunities," according to public relations officer Jacques Leroux.

This Open House will also mean that the general public will be able to see the college's newest addition, Aultsville Hall, offically opened in February.

Plans are well under way for this event which forms a part of the college's tenth anniversary celebrations. A committee of representatives of the college and university is busy planning the displays and events which will be held during the two days.

The public will be invited to take part in some of the activities and in many of the experiments which will be undertaken by the various departments.

"There will definitely be lots to see, so why not pay us a visit at Windmill Point and spend an interesting two days with us," M. Leroux said.

Three halls, Wales Hall, 1111 Montreal Road, and Aultsville and Moulinette Halls on Windmill Point, will be open to the public.

Dogcatcher puts the bite on council

MAPLE RIDGE (Staff) - Winchester Township clerk-treasurer Glenn MacGregor added a new twist to the "man bites dog" story at last Tuesday night's council meeting in the municipal offices here after township dog catcher Decklin Simser described an incident in Marionville last Saturday night.

Mr. Simser said he had been summonded by a homeowner whose dog has been bitten by that of a neighbor but when he arrived on the scene, the offending animal had disappeared and he was unable to find the owner.

"Things must be getting pretty bad when a dog can't even bite another dog," Mr. MacGregor quipped.

Mr. Simser was at council for a serious purpose, however.

He demanded, and got, a pay raise doubling his monthly fee from $40 to $80 after he told council it was becoming less profitable for him to be in the animal control business.

He told township legislators other municipalities which employ his services, eight in number, had already agreed to the new fee schedule and after councilors argued that he shouldn't be seeking a raise in the middle of the year, they acceded to his request.

Mr. Simser told council his workload in the township had doubled in the last year and the fines now being charged to owners of dogs which break the township's animal control bylaw hardly make it worth his while to collect.

If a raise hadn't been forthcoming, Mr. Simser told council he would have stopped working for the township.

He argued if it weren't for him, there would be more strays loose in the township to kill cattle.

He added that he had been supplying dogs to an animal research concern in Ottawa but had ceased supplying it when it stopped paying him. He said he had supplied 50 dogs this year. Council agreed to look into the matter.

Cougar® Wild Country Boots

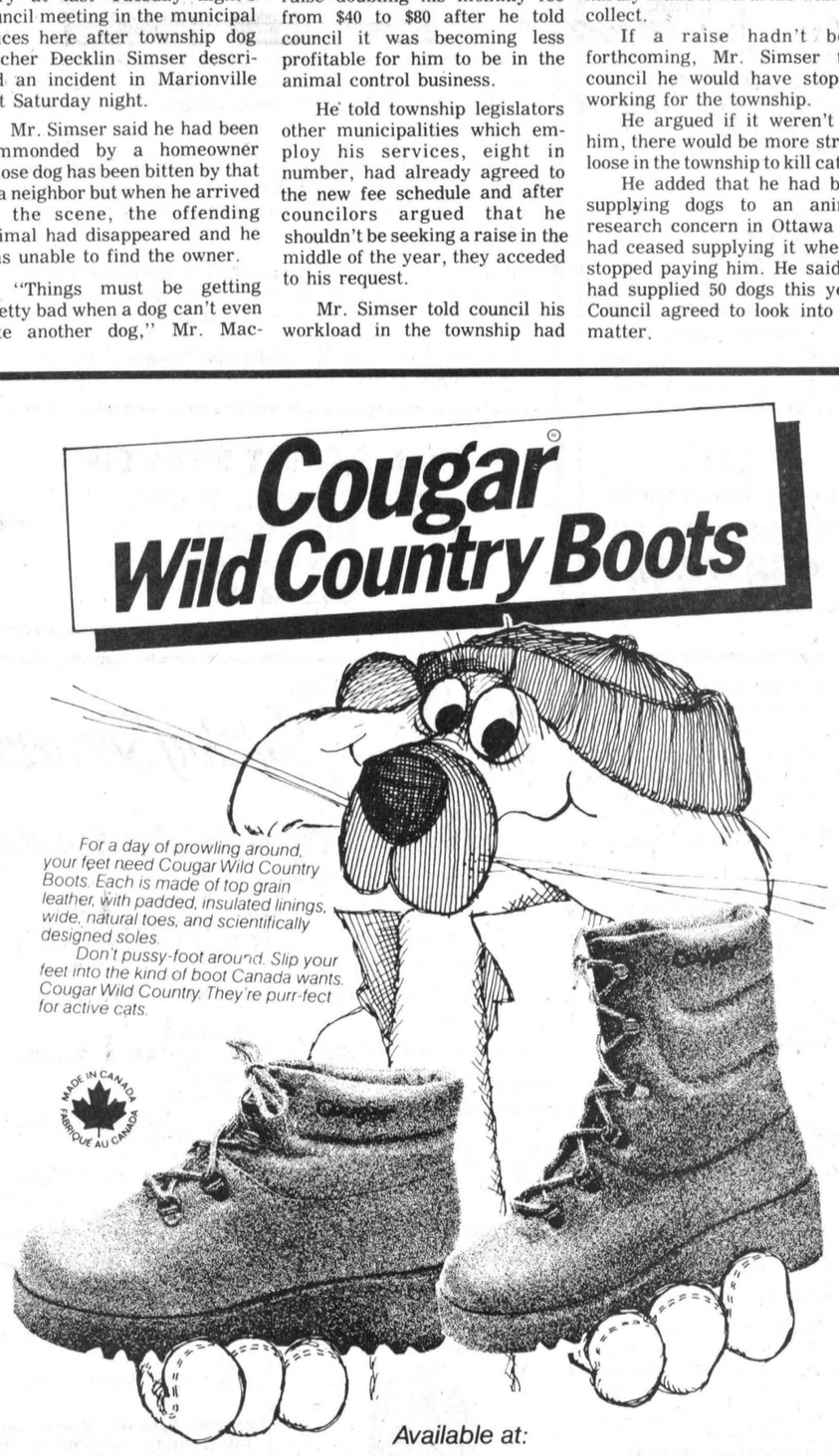

For a day of prowling around, your feet need Cougar Wild Country Boots. Each is made of top grain leather, with padded, insulated linings, wide, natural toes, and scientifically designed soles.
Don't pussy-foot around. Slip your feet into the kind of boot Canada wants. Cougar Wild Country. They're purr-fect for active cats.

MADE IN CANADA
FABRIQUÉ AU CANADA

Available at:

MORRISBURG — Biba CASSELMAN'S SHOE STORE — IROQUOIS

Panasonic
FALL FESTIVAL OF VALUES

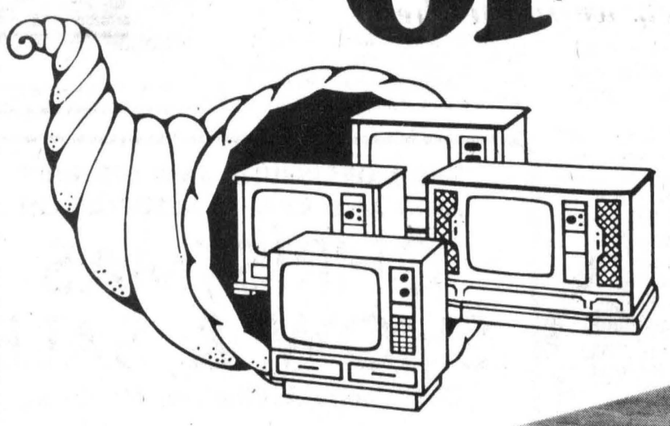

In appreciation of the tremendous response to our 19th Anniversary Sale we are offering more great savings on TVs and Appliances in time for Christmas

PC-2671
"The Cartier"
26" COLOR TV

- Ultra Pana-Matrix Picture Tube
- 100% Solid State MSIC MK-III Chasis
- Q-Lock One-Button Control
- Panalock AFT (Automatic Fine Tuning)
- Illuminated Channel Indicators
- Independent Power Reg. Transformer
- Tone Control
- Roller Casters for easy moving
- Mediterranean style cabinet in walnut finish



Sugg. List $799.95

Pre-Christmas Special

$719.00

SAVE $80.95

Other Models Available From $499.00

Panasonic
just slightly ahead of our time

"The name you can count on"
BLACK'S TV and Appliances
We Service What We Sell

Open Hours: Tuesday to Saturday, 8:30 - 5:30
Open Friday Evening Until 9:00 p.m.
Closed All Day Monday

Williamsburg 535-2561

3 YEAR TELEVISION WARRANTY
PARTS LABOUR PICTURE TUBE
Ask your Panasonic dealer for details.
Panasonic

NATIONAL 4-H CLUB WEEK

STORMONT COUNTY



It's great to see our 4-H'ers at work. They learn through doing many important things in their community. From raising livestock and canning preserves on the farm ... to cleaning up parks and planting trees in the city. Through their 4-H Club experience, these boys and girls; young men and women learn to take pride in their work, and in themselves. They become skilled farmers and homemakers, self-assured individuals, compassionate friends and responsible citizens ... in short ... better people. With pride and respect, we salute these 4-H members for the valuable job they do.

Stormont 4-H Achievement Night

Sat., Nov. 12
Roxmore Public School
Avonmore

B.C. MacINTOSH
FEED MILL
CUSTOM MIXING — FERTILIZER
BALER TWINE
BERWICK • 984-2362

STORMONT AGRICULTURAL SOCIETY
NEWINGTON FAIR

CUSTOMIX FEEDS LTD.
CRYSLER
987-2073

Bank of Montreal
LLOYD ALLINOTTE, MGR.
FINCH • 984-2981
ANNUAL GOLD WATCH DONATION

PETER BABCOCK LTD.
DAIRY FARM EQUIPMENT
SALES & SERVICE
SURGE
984-2991
"You're a step ahead with Surge"

The Chesterville Record
"The authoritative voice of Dundas & Stormont Counties"
KING STREET
448-2321 — 448-2322

BARKLEY'S EGG STATION
DIVISION OF HUBERT DELANEY LTD.
AVONMORE 346-2168

RIGID EQUIPMENT
FARM • INDUSTRIAL
GARDEN EQUIPMENT
SALES • SERVICE • PARTS
1517 McCONNELL AVE.
CORNWALL
932-3110
LIMITED
case

MONKLAND EGG GRADING STATION
MONKLAND
346-2154

JAMIESON CAMPBELL
GENERAL STORE • FEED MILL
CUSTOM MIXING — FERTILIZER
BALER TWINE — BUILDING SUPPLIES
Monkland • 346-5920

BEEHLER ELECTRIC LTD.
COMMERCIAL & INDUSTRIAL WIRING
BERWICK • 984-2877

COMPARE OUR PRICES!
Zetor
SPERRY NEW HOLLAND
HOUGH BROS.
PIONEER CHAIN SAWS
WHITE FARM MACHINERY
YOUR NEW ZETOR TRACTOR DEALER
FINCH 984-2622

J.R. BRISSON LTD.
case
CASE MACHINERY • BACKHOES
DAVID BROWN • HOMELITE SAWS
CASSELMAN • 764-2962

CARL-DON
EQUIPMENT LTD.
CHESTERVILLE
PHONE : 448-2166
SMTN 989-2049
IF BUSY CALL 989-2051

Pollock's Place
CARPETS — VINYL FLOORING
WALLPAPER — DRAPERIES
DICKINSON DRIVE • INGLESIDE • 537-2192



Other winners at the 4-H Awards, left to right: Terry Palmer, Ken Rose, co-winner of 4-H sign gate competition with sister Eileen, Gregory Holmes, Cathy Cross, Brenda Gray, Kelly Maloney, Linda Byvelds, Wayne Wolfe, Top Junior, David Fawcett, Helen Fawcett and Cynthia Whetter.

photos by al levere

Ellen Blaine, Mountain, top Dundas 4-H member

WINCHESTER (Staff) - Ellen Blaine, RR2 Mountain, was the winner of the Ottawa Citizen Award of $100 for the top 4-H member in Dundas County, based on general knowledge and good citizenship at the annual 4-H Awards Night Banquet held here last Friday.

Runner-up Eileen Rose, RR2 Mountain, received the gold watch from Ault Foods and second runner-up Dianne Baker, RR1 Inkerman, received the Dundas Plowmen's Award of $60.

In addition to the Citizen Award, Miss Blaine was also recipient of the North Mountain Calf Club Trophy awarded to the top member in that club.

Miss Rose received three other awards, the Mahlon Zeron Trophy awarded to the top member in the South Mountain Calf Club, the Wincrest Farm Trophy awarded to the top scoring 4-H member in Dundas and the Eastern Breeders' Certificate awarded to the Senior Dairy Calf Club member with the highest score, an award she shared with Helen Fawcett, RR3 Winchester.

Miss Baker also received awards as the top member of the Farm Safety Club and the Williamsburg Community Club.

All three were co-winners of the award given to all members of the Livestock Evaluation Club.

Chesterville's Carolyn Cross won the Champion Steer Class (Louis Leikin Trophy at the Ottawa Winter Fair) and the Earl's Meat Trophy for the Top Beef Showman while her sister, Cathy, was awarded the Vandenbosch Award for the Top Beef Steer.

Another big winner from Chesterville was Lynne Smith who accepted the Sunnylodge Farms Trophy as top member of the Winchester-Chesterville Calf Club and the Mel Thomkins Trophy for Champion Dairy Showman.

Clean-up man of the evening was Douglas Palmer who won a total of five awards including top member in the Dundas 4-H Beef Club, Veterinary Club, Environmental Club, Ontario Farm Safety Association Award as most outstanding in the Dundas Farm Safety Club, and the Winchester Press Award for top news reporter. His brother Terry was awarded the R.S. Allison and Sons Ltd. Trophy as the highest scoring first year member.

Kelly Maloney, Kemptville, was awarded the Ewart Simms Award as top member of the North Dundas Horse Club and the Carriage House (Manotick) Award as the top scoring member of the North Dundas Horse Club at Achievement Day.

Other winners were: Mary Beuman, RR1 Winchester, top member, Ormond Calf Club; Daniel McMillan, RR1 Williamsburg, top member South Dundas Horse Club; Gregory Holmes, Canadian National Exhibition Shield as high first year Dairy Judge; Helen Fawcett, Dundas County Milk Committee for highest scoring senior member in Dairy Cattle Judging; Linda Byvelds, RR1 Williamsburg, getting the junior equivalent; Wayne Wolfe, RR3 Williamsburg, Lanwin Farms Award for Top Beef Heifer; Brenda Gray, Winchester, Fairmile House Antiques Trophy as top judge in North Dundas Horse Club; Cynthia Whetter, RR1 Finch, Trenant Trophy as most improved member in South Dundas Horse Club (for the second year in a row), while Bernie Brunt, and Bruce Garlough, both RR3 Williamsburg, were co-recipients of the H.S. Lanin Trophy awarded to the leaders of the club showing the greatest interest and participation which was awarded to the Williamsburg 4-H Community Club.

Club awards were also given to the South Mountain Calf Club for the top 4-H demonstration and the Dundas Beef Club for the best stall at the Chesterville Junior Fair.

Dundas County 4-H Club secretary Howard Giles, of the Ontario Ministry of Agriculture and Food, Winchester office and his wife, June, were the recipients of a special award of appreciation presented by the members of the Dundas 4-H clubs.



Dianne Baker and Helen Fawcett presenting Dundas County 4-H leaders executive secretary Howard Giles and wife June with a special award in appreciation for their contributions to the county 4-H program.



Chesterville's Carolyn Cross was a big winner at the Annual Dundas County 4-H Club Banquet and Awards Night receiving the Earl's Meats Trophy as the Top Beef Showman and the Louis Leikin Trophy for the Champion Steer Class at the Ottawa Winter Fair. Here she displays her trophies with Howard Giles, Ontario Ministry of Agriculture and Food, secretary to the Dundas County 4-H Club leadership executive.



Top 4-H club members display their trophies. Standing left to right are Mary Beuman, Douglas Palmer, Ellen Blaine, Daniel McMillan, Lynne Smith and Kelly Maloney. Seated left to right are Dianne Baker and Eileen Rose.

- staff photo -

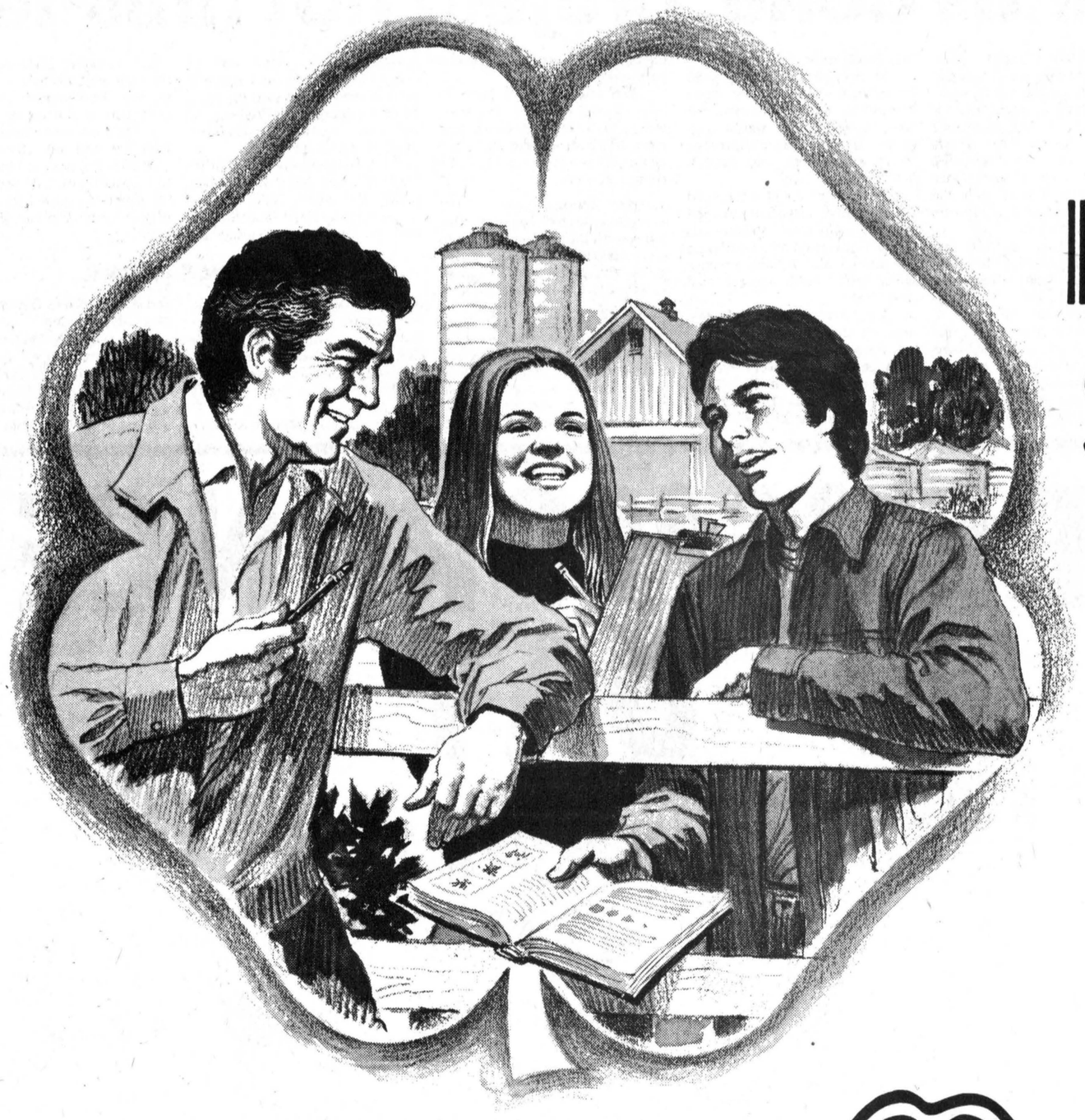

WE'RE PROUD TO SUPPORT OUR 4H CLUB in DUNDAS COUNTY

The 4-H Club has done a great job in preparing our young people for the future. The boys and girls, young men and women between the ages of 9 and 19, are taught to respect their environment, work to better their community and become self-reliant and responsible individuals. By taking an active role in the 4-H experience, they're having fun as they do important work across the nation ... from anti-pollution projects in the cities ... to livestock and agricultural projects on the farms. They're working for tomorrow ... let's proudly salute them today! Keep up the **great** work, 4-H'ers!

UNITED CO-OPERATIVES OF ONTARIO
CO-OP
CHESTERVILLE 448-2377

CHESTERVILLE & DISTRICT AGRICULTURAL FAIR

MF Massey Ferguson
• agricultural tractors • agricultural implements • balers • forage harvesters • grinder mixers
BURNIS SHORT & SON
CHESTERVILLE — 448-2375

WEAGANT FARM SUPPLIES
WHITE FARM MACHINERY
NEW HOLLAND
SALES & SERVICE
SOUTH MOUNTAIN
989-2097

CLEMENT
SHUR-GAIN
FEED & FARM SUPPLIES LTD.
15 MILL • CHESTERVILLE
448-2161

BYERS FARM EQUIPMENT
STABLE CLEANERS • SILO UNLOADERS
CATTLE FEEDERS • CONVEYERS • HOG & POULTRY EQUIPMENT • PIPE LINE MILKERS
FARMATIC FEED SYSTEMS
VENTILATING SYSTEMS
448-2185 • CHESTERVILLE

THE BANK OF NOVA SCOTIA
Scotiabank
HUGH B. MONTGOMERY, MGR.
CHESTERVILLE • 448-2364

EARL'S MEATS
CUSTOM SLAUGHTERING
CHESTERVILLE
448-2324

Nestlé
(Canada) Ltd.
CHESTERVILLE

EST 1950
ACRES
WINCHESTER 774-2834
SALES • SERVICE • PARTS • RENTALS
HALLMAN SILOS
BUSH-HOG
PATZ
case

CLOVERDALE CHEESE HOUSE
HWY. 31
AT CASS BRIDGE
PHONE: 774-5812
CLOVERDALE

THE ROYAL BANK OF CANADA
GARY SHAVER, MGR.
WINCHESTER
774-2290

The Chesterville Record
"The authoritative voice of Dundas & Stormont Counties"
KING STREET
448-2321 — 448-2322

MIKE DEAN
BUTCHER
CHESTERVILLE • 448-2822

Bank of Montreal
AL LOYNACHAN, MGR.
WINCHESTER
774-2527



Sixty years of married life

Mr. and Mrs. Herbert Robinson, Albert St., Winchester, celebrated their 60th wedding anniversary with an "at home" for friends and relatives at the Winchester Lions Club Hall Saturday afternoon and evening. They were married Nov. 7, 1917 at the bride's home in Vernon by Rev. Nichol of the Baptist Church. Mrs. Robinson is the former Eva Helmer. They have one daughter, Doreen (Mrs. Albert Winters), Finch and one son, James, Osgoode, six grandchildren and four great grandchildren. Mr. and Mrs. Robinson received a plaque from Ontario Premier William Davis and congratulations from SD&G MLA Osie Villeneuve.

- mcmahon photo -

Funds done, project not finished

MAPLE RIDGE (Staff) - Winchester Township Council found itself in an embarrassing situation last Tuesday night when it learned that it had approved $3,600 for an Ontario Home Renewal Project for a township householder only to learn there are no funds left to pay the householder and contractor who performed the work.

Council had applied for OHRP funding earlier this year and when none was forthcoming, clerk-treasurer Glenn MacGregor contacted the Ministry of Housing, which administers the plan for the upgrading of older owner-occuppied homes, and was told the township's applications had never been received. At that point it was too late to re-apply, Mr. MacGregor was told.

Work on the project approved by council has already been completed and the contractor who carried it out wants payment, OHRP administrator Percy Armstrong told council last Tuesday night.

To get itself out of what could be a ticklish situation, council decided to pay the contractor out of township funds and reimburse the municipality's bank account when OHRP funds are received next year.

Mr. Armstrong, who also acts as the township drainage commissioner, presented council with petitions for work on the Reynolds branch of the Quart drain and Thomas Carlyle drain. Both applications were for clean ing and improving the drains and both were approved.

The township will have to take some kind of remedial action to save the deteriorating road adjacent to the Kendrick drain between lots 12 and 13 in the second concession.

Mr. Armstrong said the exceptionally wet weather this fall caused the deepened drain to erode its banks and in four or five places the banks have collapsed to within six feet of the road.

Reeve Delbert Link suggested putting up danger signs until the situation has been corrected and Deputy Reeve Gerald Holmes said guard rails may have to be installed.

Councillor Jim Sullivan suggested using a back hoe to compact the banks and prevent further erosion and said the road could gradually be shifted east to get away from the collapsing sides of the drain.

Mr. Holmes reported that 20 loads of topsoil have been placed along the north side of the township's sanitary land fill site and the tree planting program, which is being underwritten to the tune of $1,000 by the Ministry of the Environment, will get underway in the spring.

The trees will shield the site from the road and will cost about $150. Mr. Holmes said the cost of the topsoil is over 60 per cent of the amount granted for the site improvement. The rest will go for labor.

District News

MOREWOOD (Special) - The community extend their sympathy to the family of Adriaan Heuff in the loss of a loving husband, father and brother and to the loss of a very special citizen.

Mr. and Mrs. Mervin Stewart and family, North Gower, visited Mrs. Alida Young.

Mr. and Mrs. Jas Carlyle and family, Brockville, spent the weekend with W.B. Carlyle.

Mr. and Mrs. Allan Swerdfeger have returned home after visiting relatives at Oxford Mills.

Solutions for EO woes

OSNABRUCK (Special) - The Nov. meeting of Osnabruck Centre W.I. was held at the hall on Thursday afternoon with an attendance of 14 members and one visitor.

Mrs. Bush, sec-treas. opened the meeting and then asked Mrs. Lelia Grandau to chairman for the meeting in the absence of the president Mrs. Lambert.

The minutes and treasurer report was given. Correspondence included the 4-H club Achievement Day to be held Dec. 3 at Roxmore school Avonmore, the topic "third meal". Many thank you notes were read.

Miss Baker commented on the motto - "If you don't stand for something, you are likely to fall for anything".

Mrs. Dorothy Morgan gave the Smile.

Plans for the shut-ins at Christmas were made along with the bazaar and euchre.

In the absence of Mrs. Daye, convener for agriculture, Miss Baker read a paper "a popular way to ease Eastern Ontario economic woes". Key points were the future may hold roles for fuel forage, and fibre, Domtar has already 400 acres, are preparing 500 for 1978 and will eventually have 20,000 acres under cultivation, the new hybrid poplars are of the fast-growing variety shooting up to 7 & 8 ft. in a year, right now there is not much of a market for them other than the local paper plants at Cornwall and Hawkesbury, but in the future poplars could become more important for livestock feed, a co-operative program is now underway with the Kemptville College of Agricultural technology to investigate its use for cattle forage.

Mrs. Edna Beckstead got the surprise parcel. Mrs. Ferguson conducted a contest "Be your age" with Mrs. Laura Grandau the winner.

Lunch was served by Mrs. May and Mrs. Flegg. Mrs. Grandau moved a note of thanks.

The December meeting will be held in the hall with a Christmas dinner and exchange gift, 12pm Dec. 1.

Ladies' Aid plans sale for Nov. 23

AVONMORE (Special) - The Ladies' Aid Society of St. Andrew's Presbyterian Church held their November meeting at the home of Mrs. Clifford McElheran with a good attendance of members. The meeting opened with devotions by Mrs. Jessie McRae.

Mrs. Orland Kyle, president, assisted by the secretary, Mrs. James Tinkess, conducted the business part of the meeting. Minutes were read and several letters of thanks were read.

First order of business was the planning of a fashion show, tea, home cooking sale, variety table and post office to be held at 8pm Wednesday, Nov. 23 in the community centre.

CARDS AID UN

Since UNICEF is financed entirely by voluntary contribution and received no share of regular UN funds, proceeds from the sale of UNICEF greeting cards and gift items are an important source of revenue. For information on UNICEF card sales outlets nearest you, contact your local UNICEF office. Write or telephone the Ontario UNICEF Committee, Ste. 101, 38 Berwick Ave., Toronto, Ont., M5P 1H1, (416) 487-4153.

WINTER COAT
SALE
Special Group Of
UNTRIMMED WINTER COATS
SAVE 10.00 to 25.00
Many Fabrics & Styles To Choose From
Sizes 7 to 15 - 8 to 20
16½ to 24½
CORNWALL
111 Pitt Street
933-3281
ALSO A GREAT SELECTION OF
• LEATHER COATS
• DUFFEL COATS • PANT COATS
• ZIP-IN COATS
• SKI JACKETS • CAPE COATS
SHOP EARLY FOR BEST SELECTION!
SPECIAL GROUP OF
SLACKS & BLOUSES
20% OFF
YOUR STYLE CENTRE FOR BETTER VALUES
Bunny's
FASHIONS LIMITED

REMEMBRANCE DAY
WEAR A POPPY
LEGION
NOVEMBER 11, 1977



A TIME OF PEACEFUL REMEMBRANCE

Democracy. Freedom. The Canadian experience and spirit is founded on these words. In times of peril our servicemen have defended this spirit with dedication and courage. Many have given their lives to preserve it. Today, young men from our community are continuing to uphold tradition. Our hearts and thoughts are with them, and with all those men before them.

Remembrance Day is a time for quiet reflection. A time to honour our servicemen of past and present. And, as we rekindle the memory of what they have given to their country and to each of us, we also prayerfully work and hope for peace. Across the land there will be parades and speeches of commemoration. It's our way to proudly and reverently give thanks.

REMEMBER
TODAY IS YOURS PARTICIPATE

In Tribute and for Remembrance

CHESTERVILLE LEGION • BRANCH 434
FINCH LEGION • HEATHER BRANCH 357
WINCHESTER LEGION • BRANCH 108
WILLIAMSBURG LEGION • BRANCH 538
MORRISBURG LEGION • MORRISBURG ONT.

ALL VETERNS ARE URGED TO ATTEND AND PARTICIPATE !
SERVICES AT CHESTERVILLE WILL BE HELD ON
SUNDAY, NOVEMBER 13, 1977
Parade Starting at Legion Hall — 2PM

the editor's notebook

UNMITIGATED GAUL: So France has told Canada where to get off when it comes to inviting separatistes to that country and showering them with honors, telling the Canadian government that it is "sufficiently well mannered and knows sufficiently well the rules of international courtesy to make up its own mind freely". French Premier Raymond Barre, in the wake of Rene Levesque's triumphal journey to France and his investiture into the French Legion of Honor by president Giscard D'Estaing, has told this country that it will aid the cause of separatism in Quebec by offering the Parti Quebecois government help and sympathy in its quest to rend Confederation asunder.

What has Canada's reaction to this meddling in our internal affairs been? We sent a polite "note of astonishment" to the Elysee Palace over the award-in of the Legion of Honor to Mr. Levesque but apart from that we've sat back again and allowed a foreign power to slap us in the face. It's happened over and over again, starting most noticeably several years ago with the murder of a Canadian tourist in Africa by Zambian border guards. What was our reaction then? We simply sent them a few more million dollars in foreign aid.

Will the government do what a lot of Canadians want in this situation? Will it send a strong diplomatic note to the French government telling it to keep its nose out of our affairs? Will it take the matter to the United Nations to have France condemned for meddling in the internal matters of another country? No, the government will allow all the people of this country to be insulted again in the international arena.

A fanciful response, and one which the government would never dream of doing, would be to invite some Basque nationalists and Breton separatists to this country to address our parliament. We could pledge our support for the causes - the fragmentation of France - that they espouse. And should the French government complain about our conduct, we could inform M. Barre it is not up to us to determine what courses the separatists in France wish to take while at the same time sending Prime Minister Trudeau to Brittany to shout "Vive la Bretagne Libre!".

- robin morris -

the farmer's wife

by wyn thompson

The world has been too much with me lately...I can't recall at the moment who said that but I know it is not original for I am not a profound thinker. However, I feel that I know what he meant.

When this feeling overtakes me, I like to slip away down a country lane for a brief time and sit on a warm, old stone at the edge of the bush for a spell.

If it is a warm hazy day, as is the case today, the sun is slanting over the neighbor's bush with a gentle glow. If it is cold, the wind walks in the woods behind me. I think of all I have to be thankful for, and it becomes a very sizeable list by the time it is added up. I am thankful for kindnesses done me, for loyalties...although unspoken, for family, and friends.

For starlight over the bush across the way from my home. For the announcement in March that spring is really on its way heralded by the raucous call of the crow. For the shivery song of the peepers in April. For the news of the whip-poor-will, that up and down the valley, it is corn planting time. For the flash of the bluejays wing about the corn cribs.

For my winter birds, so brave so self-confident and so hungry. For my cat Scamp, who knows by the look in my eye at some day's end that I would like to kick a cat, and his quick response in cat language which seems to say, "life is really what you make of it, eh?"

I am thankful for books...the best of all possible escape hatches as well as the avenue to greater knowledge. And the memory of a dog who no longer barks at the gate. Well, there are so many things to be thankful for that the list is infinitely long, I decide as I crawl down from my rocky perch.

My best critic, the Farmer, and by no means my only one, will say, "but this is a Thanksgiving column if I ever read one, and Thanksgiving is past." And I will reply that I didn't feel especially thankful at the designated Thanksgiving time but I do now, and that it is good at any time to take time to be thankful. He will not reply for he knows me.

I return to the house with squared shoulders to face another year. The Farmer and I had received an invitation to go away for the weekend but declined and do you know why? We had to get our wood in, for the forecast is for good weather for the whole weekend which is somewhat of a co-incidence this year.

Remember me mourning the passing of the woodsheds a few columns back. Well, it seems someone else must have shared my thoughts for just recently I see that plans for woodsheds are available in many sizes; one set of plans for a five by six foot woodshed would cost you two dollars. It was rather elegant looking with tool sheds that might be added to either end but, I informed the Farmer as we piled wood to the ceiling in the garage of our new home, it would never hold enough wood to see me through the winter. "Not the way you burn those two fireplaces," was his calm reply.

The man knew of what he spoke for had not he said last year, "You can keep the both fireplaces going if you like, there is enough wood," and then along about January said, "You may have to go a bit easy if that dry wood is to last until spring because what is outside will be rather wet."

Isn't it strange how life repeats itself I said to the Farmer as I placed the last stick before supper. Just think how many, many years ago Henry David Thoreau said, "Every man looks at his woodpile with a kind of affection..." And today almost every man does likewise.

The same feelings are brought on by the sight of a freezer full of meat and vegetables - a feeling that one is secure for yet another winter, that one's preparations are completed. With the woodshed, or garage in my case, full of wood and the freezer bulging, there is a certain peace of mind.

I hear on the radio this morning that the weekly unemployment is to be increased but, not by increasing the premiums of those who are still employed. Has Chretien found an old sock with a stash of money protruding through the holde in the toe? Or will it simply be added to the $8 billion deficit position we presently find ourselves in?

Surely, from a simple countrywomen's point of view, there must be still another alternative yet untapped to get us through and out of this dilemma in which we find ourselves. And I know that it will not be a very palatable alternative but the longer delayed I fear the more unpalatable it will become.

Along about the first of November, there is a crisp, stimulating air out-of-doors regardless of what hour you are about. Nights are brick and beginning to be shivery. In the village store, we argue as to which is the best time of year. I am not much good at making a case, because I adjust to whatever season it is after an initial bit of grumbling. I enjoy winter, provided it doesn't overdo it, as it did the winter of 1971.

The market is a fine place for visiting. I spent some time discussing the state of education with Joe and his wife, the owners. They are old friends and much of the time, we talk at once, that is Helen and I do, picking up the tag ends of each other's sentences as our minds race ahead. Joe stands relaxed and thoughtful, adding a bit of dry wit here and there as needed.

I admit I am always distracted talking to Joe for he is one of the most beautiful men I have ever known. Courtly. A total gentleman. I know I said beautiful and I did not mean to say handsome, for that implies to me a type of slickness, and good-looking does not provide an ample description. There is no necessity to confine the word beautiful to things feminine that I can see anyway. Joe is slim and slightly stooped and grey with eyes as blue as an early November sky. He is a bit tired-looking, quiet, but with a good smile. His four children all graduated from Queen's quite some time ago for Joe is 77 years old.

"Do you think television is responsible for children not being able to write and spell correctly?" he began.

"Partly," I said, "not all."

"Well, he signed, "I had a time trying to help our young delivery boy with an essay that was overdue last night. And I almost gave up in despair!

We both agreed that when we were growing up we read volumes and were drilled in both spelling and grammar. "But today, even the youngest child's schedule seems so crammed with extra-curricular activities that I often wonder if they have sufficient time to breathe. Even adults are not much better, "I stopped for breath.

"I have to admit that the priorities of education were more weighted in favor of the sciences over the past few years also. But now there appears to be a swing towards the acquisition of a cultural background and perhaps that, in itself, will place the emphasis again on the ability to speak and write correctly," he spoke over his shoulder as he was called away by a salesman and Helen to the telephone.

I was so busy thinking about education that I forgot to consult my list and went home without bread and butter. Of all things!

Member of the Ontario Weekly Newspaper Association

THE CHESTERVILLE RECORD
Second Class Mail Registration No. 0242
P.O. Box 368 — Chesterville — 448-2321 - 2322
Subscription Rates: $8.00 per year, within a 40 mile radius of Chesterville, $10.00 per year, outside the 40 mile radius
U.S.A. and Foreign, $15.00 per year

chesterville's past

FROM THE RECORD
THURS. NOV., 11, 1937

All manner of gambling devices, including slot machines, have been banned by the Municipal Council this week in Chesterville. By-law 588, prohibiting the games, was passed at a special meeting of council, Monday evening following a visit to the Reeve and members of the Board by a deputation of businessmen dissatisfied with council's action last week when the license on slot machines was lifted to $250 in an effort to rid the village of the alleged nuisance. Penalties for breaking the provisions of the new by-law incur a fine of not less than $20 and not above $50, exclusive of costs, or, on failure to pay the fine, a term of 21 days in the Counties' jail, with or without hard labour.

Chesterville Local of the Ontario Concentrated Milk Producers may well feel proud of the success of the first of a series of annual banquets held in the Community Hall, Thursday last, when upwards of 350 members and their wives, sat down to the sumptious menu provided by the Chesterville branch of the Women's Institute. The tables were tastefully decorated with autumn blooms and lighted tapers on the white cloths which had been skillfully intersected with contrasting colours. The efficient service of the Institute members and their assistants left nothing to be desired.

CANADIAN PACIFIC — World's greatest travel system — Excursion to Montreal — Saturday, November 20 & 21 by Morning Trains, where operated Sunday November 21 — Returning until Mon. Night Nov. 22. Tickets good in coaches only. No baggage checked. Tickets Not Good on Trains 7 & 8. Return fare from Chesterville...$1.75. HOCKEY AT MONTREAL, Saturday, November 20 — New York Rangers vs. Montreal Maroons.

Next Monday and Tuesday at the Picadilly Theatre in Williamsburg — Saratoga — The picture the whole world is waiting for...now presented to an expectant public. A gay and thrilling production you will always cherish in your memory....JEAN HARLOW'S last picture, starring Miss Harlow and Clark Gable with Lionel Barrymore, Frank Morgan, Una Merkel and Walter Pigeon.

Specials — Curtain Net, per yard 20 cents, Men's lacced rubbers, per pair $1.89, "We'll sell the better grade to get the better trade", Phone 62, H.J. McMahon, Chesterville, Ont.

FROM THE RECORD
THURS., NOV. 13, 1947

Six teams will be entered in the Central Ottawa Valley Hockey League this coming season as the outcome of the meeting of club representatives here on Friday evening. Erle Helmer of Winchester was elected as president, and Randall Wylie also of Winchester, was chosen as the league's secretary-treasurer at the enthusiastic meeting which was attended by representatives from Osgood, Metcalfe, Maxwell, Finch-Stormont, Winchester and Chesterville hockey clubs.

This district was without Hydro Power for six hours on Saturday afternoon and evening, when a transport clipped the high tension wires from Morrisburg to Williamsburg. The accident happened during a snowstorn, and Hydro workers found it necessary to replace the pole before the power could be transmitted to districts north of Morrisburg. Businessmen in the district and theatre operators were greatly inconvenienced as a result of the power failure, but little could be done unitl the damage was repaired. A number of business places not having the facilities to light up called it a day and went home. The customers from the country were not so numerous and the stores closed early.

On the occasion of the annual Remembrance Night meeting, last Monday night, the Rotary club listened to a stirring address on "Anniversaries" delivered by Dr. C.P. Martin, Robert Reford Professor of Anatomy for McGill University. Guests present to hear the speaker included James Fleming of Chesterville, Foster Fulton of Shawinigan Falls, Que., and Joe Fortin of Ottawa. President Lawrence Doering was in the chair and the speaker was introduced by L.A. David.

Last Sunday, a fire of undetermined origin broke out in the store and butcher shop of Archie Hunt in Berwick and before it could be checked the flames had gutted the building destroying the store and the living quarters attached. Discovered when the blaze was out of control, the assistance of Finch and Crysler fire brigades were to no avail and in an hour over $6,000.00 damage had been done, with the loss partly covered by insurance.

Saturday afternoon we had our first real taste of winter weather when a heavy snow storm set in about noon and continued for several hours until about four inches of soft snow was laid over the countryside.

FROM THE RECORD
THURS., NOV. 14, 1957

The Ontario Department of Highways will build a 40-mile, two-lane highway to connect Cornwall with Ottawa, Highways Minister James N. Allan said last week. He was commenting on proposals for five new highways in the Ottawa-St. Lawrence Valley area made in Ottawa last week by the Eastern Ontario Development Association.

A meeting of the representatives of Dundas Federation of Agriculture and Dundas Women's Institutes was held in Winchester Tonw Hall. The meeting was called by the local farmstead improvement committee to organize the various townships for the farmstead improvement competition being held next year.







(above) Level V graduates (below) Level IV graduates



Tagwi commencement

Level four graduates

AVONMORE (Staff) - Level Four graduation diplomas were presented at Tagwi Secondary School's commencement last Friday night by SD&G Board of Education superintendent Jean-Paul Scott to the following:

Carol Alguire, Daniel Allaire, Elizabeth Arkinstall, Norman Bankley, Christiane Bazinet, Timothy Beach, Sheila Beaudette, Pamela Beckstead, Estelle Beehler, Sandra Belair, Patricia Bender, Jill Benton, Beverly Blair, Laurent Bourgeois, Dale Bradley, Martin Brestovansky, Francine Brisson, Bernadette Buiting, Steven Burd.

Donna Cameron, Charles Campbell, Lynn Campbell, Robert Cardinal, Loralee Cheney, Cecil Chisholm, Lynn Chisholm, Marilyn Chisholm, Norah Clancy, Cynthia Clare, Deborah Cleary, Patricia Conroy, Richard Conroy, Carole Courville, Marcel Courville, Francois Cuerrier, Elizabeth Danskin, Jacqueline Davies, Shawn Degan, Joy Dehaas, Darlene Delaney, Lois Delaney, Lise Depratto, Marcel Dore, Michelle Duquette, Morris Dusomos.

Floyd Emburg, Shelley Flanagan, Katherine Fleming, Dale Fobert, Luc Forgues, Dennis Fortier, Mallory Franklin, Bernard Franzgrote, Mark Franklin, Glen Fraser, Georgina Funge, Michel Glaude, Dale Guindon, Frank Hakvoort, Mavis Hanna, Margaret Honti, Mary Hopmans, Jeffrey Hunt, Linda Irven, Barry Jackson, Gary Jans, Michael Kearns, Penny Kinnear, Melvin Lafave, Benoit Lafleche, JoAnne Lafleur, Helene Lafrance, Carole Leduc, Francine Leduc, Debra Lefebvre, Lousie Legault, June Lepage, Randall Loewen.

Catherine MacDonald, Sharon MacDonald, Allen MacDonnell, Dean MacDonnell, Joan McIntyre, Ruth MacLean, Jeffrey MacMillan, Joann MacMillan, Kevin MacMillan, Patricia MacMillan, Peggy MacMillan, Ian MacNaughton, Suzanne Mainville, Sylvain Mainville, Ginette Martin, Elizabeth Massia, Maureen McAlear, Steven McCourt, Jocelyn McDonald, Stewart McDonald, Richard McGillis, Lori McGregor, Patricia McIntosh, Sandy McIntosh, Candy McIntyre, Brian McMonagle, Steven McRae, William Merkley, Edward Mesman, Sharon Metcalfe, Catherine Michaud, Ian Moran, Rhonda Munro, Mary O'Farrell.

Bryan Ouellette, Pierre Page, Frank Perras, Pierre Perras, Robert Peters, Rene Poirier, Daniel Pomainville, Normand Quesnel, Colleen Quinn, Patricia Quinn, William Rady, Claire Richer, Jacynth Richer, Jean-Charles Richer, Marielle Richer, Jeffrey Robertson, Francine Ryan, Eric Ryner, Pearson Ryner, Gilles Sabourin, Louise Sabourin, Michel Sabourin, Susan St.-John, Linda Sanders, Valerie Seguin, Catherine Shane, Lorraine Shaver, Donna Spence, Denise St-Louis, Marie Tessier, Kathleen Vanier, Joanne Walsh, Shelley Wattie, Catherine Wicklander, Michael Wolfe, Ghislaine Yelle.

Special award winners

AVONMORE (Staff) - Special trophies, awards and bursaries were presented by their donors to the following grade 12 and 13 graduates:

Georgina Funge, Apple Hill and Monkland Parishes Award, Maxville High School Alumni Bursary, Student Council Award.

Debbie Lefebvre, Apple Hill UCW Award and Maxville Lions Club Bursary.

Bill Baker, Barry Brownlee Athletic Trophy, Monkland Egg Grading Station Award, Tagwi Student Council Trophy and Award.

Steve Sullivan and Thomas Manley, Jack Bush Insurance Driver Trophies.

Louise Ouimet, Camco Trust Fund Bursary, Crysler Parish Award.

Marcel Courville, Camco Trust Fund Bursary.

Christianne Bazinet, Maxville Lions Club Bursary, and Our Lady of Angels, Moose Creek Parish Award.

Douglas Marjerrison, Maxville Parish Award, Dr. J.G. McLeod Memorial Award and Trophy, Tagwi Staff Scholarship, and Barker's Esso, Monkland Award.

Brenda Henderson, Ed Lumley Award and Irvin Coulthart Award.

Francine Brisson, Conseil de vie francaise Award, Gilles Lavigne Award, Tagwi Staff Scholarship.

Cathy Wicklander, Business and Commerce Teachers' Award, Pitman 80 words per minute Pin.

Ann Pynenburg, Finch Lions Club Bursary and St. James UCW Avonmore Award.

Patricia Bender, Funge Home Economics Award.

Louise Legault, Moose Creek Union Culturelle Franco-Ontarienne Award.

Bruce Hayes, North Stormont District High School Students Award.

Shelley Wattie, Pitman 100 wpm Award.

Estelle Beehler, Carole Courville, Mary Hopmans, Linda Irven, Carole Leduc, Kathleen Vanier and Joanne Walsh, Pitman 80 wpm pins.

Hubert Marleau, Special Education Award.

Richard Termeer, Tagwi Staff Scholarship.

Sportsman Trophy, Cynthia Clare.

Edward Mesman, Stormont Federation of Agriculture Award and Albert Urquhart Award.

Catherine MacDonald and Sean Wheeler, Visual Arts Awards.

Sharon MacGregor, Canadian Federation of University Women Award.

Level five grads

AVONMORE (Staff) - Secondary School Honor Graduation diplomas were presented by Tagwi vice-principal Art Henderson to:

Bill Baker, Stina Bennett, Bonnie Carruthers, Glenda Cumming, Floyd Emburg, Perry Empey, John Hall, Bruce Hayes, Brenda Henderson, Shirley Humme, Wendy Lang, Debbie Lefebvre, Sharon MacGregor, Douglas Majerrison, James McDonald, Byron McRae, Joann Michels, Kathy Moran, Louise Ouimet, Ann Pynenburg, Normand Quesnel, John Ramsbottom, Steven Rowe, David Rumer, Raymond St.-Louis, Richard Termeer, Monique Tremblay, Brigitta Vandiepen, Andrew Wattie, Sean Wheeler, Norman Bankley, and Edward Mesman.

Personal

Len Porteous of Ottawa called on Mr. and Mrs. Harry Holmes Thurs., Oct. 20.

UCW has busy fall agenda

(Special) - The November meeting of the Chesterville Trinity United Church Women evening unit was held Nov. 2 with Mrs. Robert Miltimore presiding. Sixteen members answered the roll call and the minutes of the last meeting were read and approved.

Mrs. Dalton Docksteader, UCW president, discussed future business and committee reports were given.

On Nov. 9, the Seaway Vally Presbyterial is to be held in Maxville.

On Nov. 19, the Christmas Bazaar and Tea. On Dec. 1, a pot luck supper will be held for the combined afternoon and evening units. All reports are to be ready for this meeting.

The worhsip service was conducted by Mrs. F.M. Cass, Mrs. Carl Smith and Mrs. Jack Smith. Their theme was Peace, Brotherhood and Service. A quartet made up of Mrs. F.M. Cass, Mrs. Douglas Hitsman, Mrs. Bert Gillard and Mrs. Allison Graham sang "No man is an Island" and "Let there be peace on earth".

Record
Want Ads
Pay

2-year grads

AVONMORE (Staff) - Certificates of Training were presented to six graduates of the two-year occupations course.

Receiving the certificates were Claude Hebert, Richard Ingola, Dwayne MacMillan, Hubert Marleau, Amedee Poirier and Sheldon Shane.

Hubert Marleau had the highest standing in the final year of the course.

this week at
brookdale mall
cornwall, ontario

Appearing in The Mall This Week
FRIDAY AND SATURDAY
Nov. 11 & 12
SEAWAY VALLEY DIVERS ASSOC. DISPLAY
COMING THURSDAY, FRIDAY, SATURDAY — NOVEMBER 17, 18, 19 STORMONT HAND WEAVERS' ASSOC. CRAFT SALE — CENTENNIAL CHOIR BAKE SALE — SAT. ONLY!

CRYSLER MEAT PRODUCTS
SIDES OF BEEF 65¢ lb.
FROZEN CHICKEN LEGS 79¢ lb.
BAKED HAM LOAF 99¢ lb.
ORDER NOW
987-2042
PRICES INCLUDE CUTTING, WRAPPING & FREEZING
SIDES OF PORK ..... 83¢ lb.
BACON SMOKED FREE OF CHARGE
GUARANTEED SIDES OF BEEF ..... 73¢ lb.
BOURBONNAIS LOCKER PLANT
SLAUGHTER HOUSE

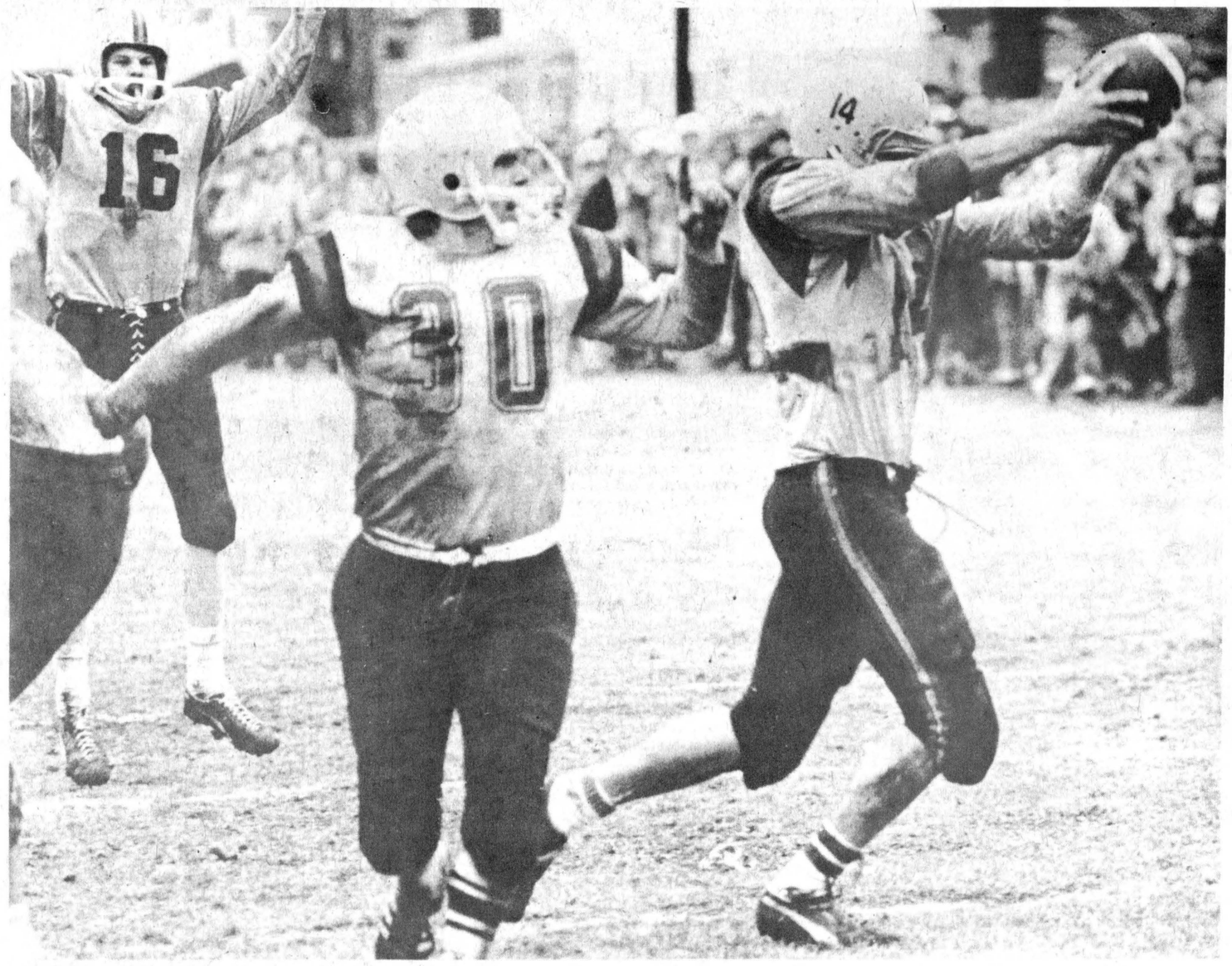

Game-winning major

Tagwi Warriors' unlucky streak against the Cornwall Collegiate Golden Raiders continued Friday as CCVS scored a 16-13 semi-final win. The Warriors led 13-0 early in the game until the ball started bouncing in the other direction. Above, CCVS running back Steve O'Reilly (14) is shown crossing the goalline for the eventual game-winning major as QB Greg Venn (16) and Rob Robson (30) signify the score. On the right, Tagwi's Peter Wensink is looking for open field after pulling in a reception.

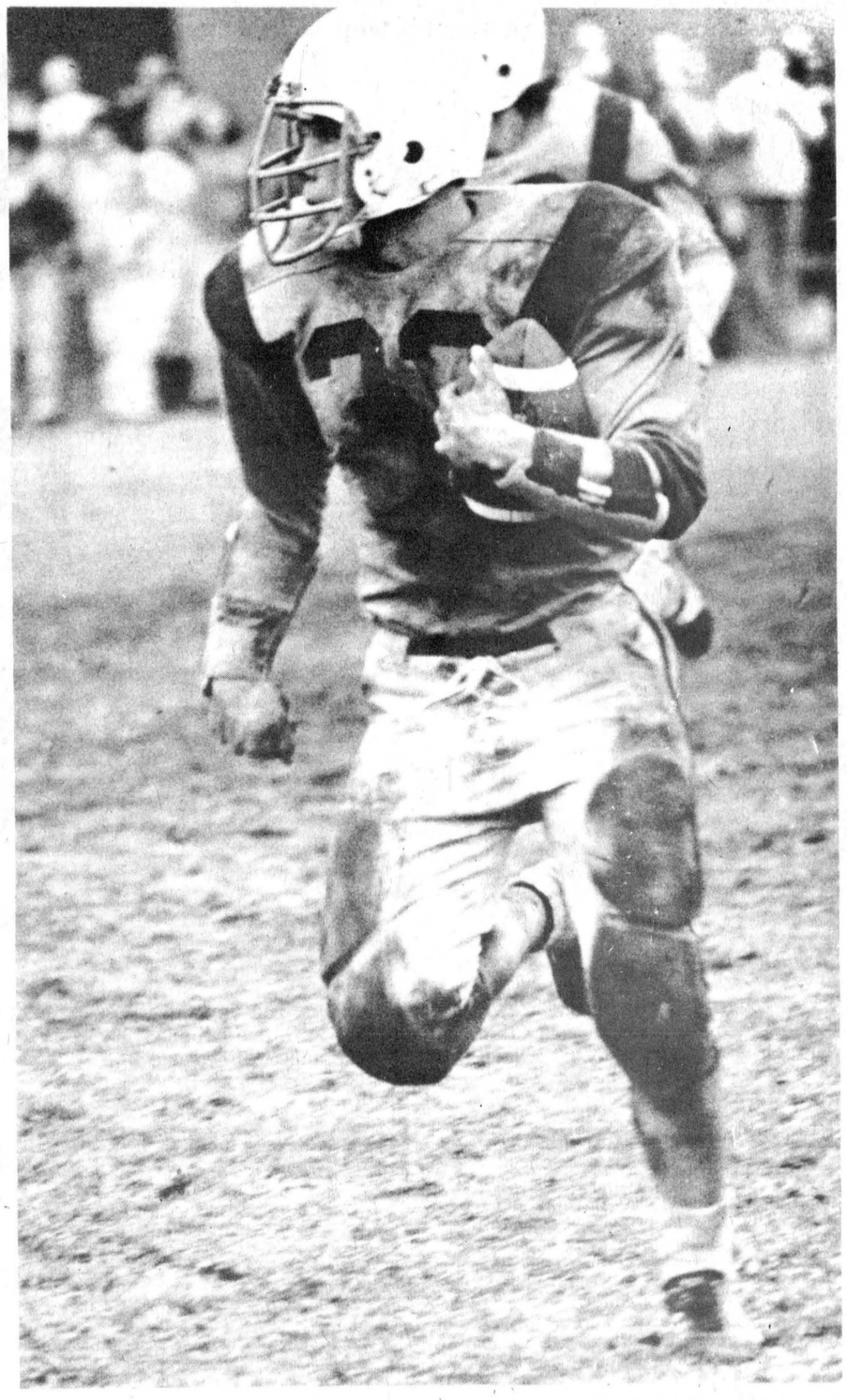

Championship berth eludes Tagwi Warriors

CORNWALL (Staff) - Bad luck repeated itself Friday in the eyes of the Tagwi Warriors.

For two consecutive years, the Cornwall Collegiate Golden Raiders have been the final barrier for the Warriors to clear and advance to the SD&G Secondary School Football League finals. And, again this year, the Warriors fought hard but came away losers.

After finishing the regular season in fourth place, the Warriors were nipped 16-13 by last year's runner-up CCVS here Friday in one of the league's two semi-final sudden-death games. St. Lawrence advanced to the champion match by taking defending champion Glengarry Gaels 20-12.

Friday's game was almost a replay of last year's final regular season meeting between the two teams which saw the victor advance to the finals.

Tagwi scored first only to see the Golden Raiders come from behind to claim the win.

"We came to play," said coach Don Bond after the game.

He also said he was proud of his players, and understandably, so since they had lost 45-0 to the same Golden Raiders a week before.

CCVS coach Don Kannon, talking to Bond after the game, commented that lopsided game almost psyched out CC.

Tagwi dominated play in the first quarter and took full advantage of Golden Raider miscues.

CCVS got a short punt away and Tagwi quickly marched the ball to the one yard line where Allan MacDonnell carried it over on a sweep. Peter Wensink kicked the convert.

Later in the quarter, Tagwi quarterback Brian Wensink went in from one yard out to make it 13-0.

The powerful CCVS offence didn't get rolling until midway through the second quarter. Quarterback Greg Venn found Steve O'Reilly open and he went 31 yards for the major. Murray Whitney split the uprights.

The Raiders opened the second half by marching the ball to the Tagwi 49 before punting. The Warriors couldn't move the yard sticks and a short punt left the Raiders on the Tagwi 32.

O'Reilly went for seven yards on the first play and fullback Robb Stidwell, who handled the bulk of the rushing game, went straight ahead for five more.

On the next play, Venn connected with O'Reilly for a 17 yard gain to the three. O'Reilly scored on the next play going off-tackle left. Whitney kicked the convert to give CCVS the lead.

On that play, with less than a minute remaining in the third period, Tagwi QB Brian Wensink was ejected from the game for spitting.

Tagwi coaches were furious when told of the call and they each termed it "ridiculous". Head coach Bond could hardly believe what he was told. Of all penalties to call, against a QB and in a sudden-death playoff game, he despaired.

That left Bond with no other alternative but to put premier running back Allan MacDonnell into the signal calling position. With MacDonnell shifted to QB that left the CCVS defence with one less worry.

Tagwi started from their own 21 after the major score but two losses left them third and 21 from the ten. MacDonnell went back in punt formation but conceded two-points.

They were froced to kick off which did not set well with the Tagwi coaches. They thought a team conceding a safety could keep the ball if there were more than three minutes remaining in a half.

Officials ruled otherwise and the Tagwi coaches reached into their bag of tricks with time running out. Randy Loewen kicked the ball short and flanker Peter Wensink got it for Tagwi and was downed on the CCVS 45.

The Tagwi offence failed to move the sticks and they had to punt the ball. CCVS took over on the 19 and marched the ball near midfield before MacDonnell intercepted a Venn pass and returned it to the Tagwi 39.

Ralph Armbridge, who had been primarily on defence, came in to the fullback slot. On the first play he slipped out of the backfield and MacDonnell tossed a perfect strike. Armbridge fought off one tackle and scampered 57 yards to the CCVS 14 before being downed.

MacDonnell moved the ball to the 13 and Richard McPhail, on the second down play, was called for offensive interference in the endzone and the Golden Raiders were given the ball on the 10.

The Tagwi defence again halted the Raiders and forced them to punt. Tagwi took over and moved the ball to the CCVS 25 before giving up possession with one play left. That play again had coach Bond shaking his head. It appeared that Tagwi had made the first down on a flanker reverse but the linesman spotted the ball a good five yards back of where Peter Wensink was tackled and so with one play left in the game and Tagwi within field goal range, CC was given the ball.

THE CHESTERVILLE RECORD
SPORTS
PAGE 15 , WED., NOVEMBER 9,1977

St. Lawrence to final

CORNWALL (Staff) - The SD&G Secondary School Football League championship game will be an all-Cornwall affair this season.

St. Lawrence Saints finished a long way from the top of the standings last year but they have turned that around. They finished the regular season in second place with a 4-1 won-loss record and Friday knocked off the Glengarry Gaels 20-12 to reach the finals.

The powerful running attack of the Saints again proved to be the difference in the sudden-death contest played on a sloppy mud-covered field.

Speedster Rick McCullough spotted the Saints to an early lead by breaking open a 90 yard touchdown run. Mike Piche kicked the convert.

To open the second half, McCullough's running mate, Dan Champagne, ran Scott Hay's kickoff back for a major to make the score 13-0. Piche again converted the major.

Later in the period, McCullough got his second touchdown of the game and Piche convert attempt was blocked.

Glengarry finally hit the scoreboard when Andre Chenier combined with Wally Martin on a 70 yard pass and run play.

Later in the third quarter Luc Poirier scored for the Gaels on a fake placement.





Saints reach final

St Lawrence Saints were so happy after downing Glengarry Gaels 20-12 and earning a berth in the SD&G Secondary School Football League championship game Friday they all took mud baths. The St. Lawrence running attack is one of the best in the league and it came through again Friday with Rick McCullough scoring two touchdowns and Dan Champagne the other. Glengarry, on the other hand, had problems moving in the mud and didn't get on the scoreboard until the third quarter after the Saints had rolled up a 20-0 lead. Glengarry's Scott Hay (10) is shown on the right trying to elude the oncoming St. Lawrence defence.



I've got it now

Finch Township forwards had a few close calls here last Tuesday night but only one shot made it past Chesterville goaltender Steve Droppo. The Jets won the game by a 3-1 count and they have since claimed sole possession of first place in the league standings. Chesterville's Steve Droppo is seen smothering the puck as a Finch Township forward and Jets' defenceman Greg Casselman (7) prepare for contact.

Ingleside unbeaten in men's puck league

FINCH (Staff) - Ingleside has taken the early lead in the North Stormont Men's Hockey League standings.

The league opened Friday night with Ingleside nipping Avonmore 2-1 and Berwick playing to a 4-4 tie with Finch. Sunday, Ingleside beat Newington 5-3 and Avonmore blanked Finch 4-0.

Last year's league scoring champion, Art Sinfield, was instrumental in both Ingleside victories. He set up both goals Friday night and then scored two and set up a third Sunday.

Clayton Ouderkirk and Kevin Wells got the Ingleside goals late in the first period as Junior Lalonde replied for the Aces early in the second frame.

In other league game, Bryan Holland paced Berwick to its opening season win with a pair of goals. Don Rushford and Steve McRae got the other goals.

Tim Holland, George MacNaughton, Richard Courville and Ken Holland scored for Finch.

Ingleside's Dan Beaudette was the big gun Sunday, scoring three times for the river front boys. Grant Simpson, Archie Aubin and Ed Gove got the Newington goals.

In the other games, Greg Armour posted his first shutout of the campaign as Henry Jansen led the offence with two goals and an assist. Bruce Henderson and Wayne Sproule got the other goals.

League action continues at the Finch Community Centre at 8pm Friday with Newington going against Avonmore and Berwick playing Ingleside at 9:30pm.

Sunday, Newington meets Berwick at 8pm and Ingleside plays Finch in the second half of the double-header.

Midgets win two, tie one

(Staff) - Chesterville Midget Flyers concluded their exhibition season during the past week with two victories and a tie. They open their Carleton-Dundas Minor Hockey League regular season in Metcalfe Saturday afternoon.

On Oct. 26, Chesterville got goals from four different players as they beat Winchester 4-1. Pat Kelly, Rudy Grisel, Curtis McMillan and Jeff Leclair got the goals. Peter Marriner replied for Winchester.

Winchester scored its goal in the first period and Chesterville rallied for three goals in the final stanza to break the second period deadlock.

Chesterville was called for five minors and Winchester six.

Last Tuesday, centre Rudy Grisel put on a one-man show, scoring a pair of second period goals and setting up a third period goal by Don Richards as Iroquois fell 3-0.

Jeff Phifer posted the shutout as Chesterville received five of the game's 12 minor penalties.

Three nights later, the same teams met here with Iroquois showing a third period surge to earn a 2-2 tie.

Curtis McMillan had given the Flyers a first period lead and Don Richards increased the margin with 5:41 remaining in the game.

The two-goal margin was shortlived as Kevin Brown replied for Iroquois just 57 seconds later and Randy Casselman tied the score 38 seconds after that.

McMAHON PHOTOS
FINCH • 984-2379
• Weddings
• Portraits
• Teams
• Groups

Chesterville Jets lead EOJHL

(Staff) - Defending champion Chesterville Jets have moved into the early lead in the Eastern Ontario Junior C Hockey League standings.

The Jets top the pack with six points on three consecutive wins this season. The string also extends their unbeaten record to 21 games, which includes playoffs and regular season action last year.

The Jets downed Finch 3-1 here last Tuesday and doubled Alexandria 4-2 Friday but no report on that contest has been filed yet.

The Glens are still winless in three outings while the Embrun 72s, the other new team in the circuit, opened the campaign at home Sunday with a 6-2 decision over the Avonmore Aces.

Chest. 3, Finch 1

Rightwinger Lorne Cook was in high gear here last Tuesday, netting a pair of powerplay goals as the Jets posted their second straight win of the season.

The victory extended the defending league champions unbeaten string to 20 games. Their last defeat came Dec. 28, 1976, when Finch beat them 4-1.

They finished the regular season with six wins and won the playoff crown in the minimum 12 games.

Little Greg Casselman spotted the Jets an early lead with a shot from the corner.

With 3:11 remaining in the opening frame, Cook changed the direction of a Bruce Angus shot from the point past Finch netminder Jim Hume.

With 13 seconds gone in the final period, Cook beat Hume again with a sharp-angle blast from the face-off circle.

Chesterville's Steve Droppo had his shutout bid spoiled midway through the final stanza by defenceman Jim Lawson.

Chesterville was assessed nine minors and a highsticking major while the 76s received 10 minors. John MacNaugton was also tagged with a 10-minute misconduct.

Alex. 5, Osna. 5

A much-improved Osnabruck Township club built up a 4-3 second period lead at Finch Wednesday night and then had to come from behind to salvage a 5-5 tie with Alexandria.

Don Simpson scored his second goal of the game with 2:34 remaining to even the score.

Richard Aubin, Clayton Ouderkirk and V. Acres got the other Osnabruck Township goals.

Brad Gagnon scored a pair for the Glens and as singles went to Tom McRae, Carter McDonald and Lyle Ross.

Osnabruck enjoyed a two-man advantage for the final three minutes of the game but couldn't score.

Onabruck's Jim Dingwall and Alexandria's Mike Wray exchanged punches midway through the third period. Dingwall was given a fighting major and a game misconduct and Wray received a double roughing minor, a fighting major and a game misconduct.

Officials also called eight minors against the Glens and nine on Osnabruck. Osnabruck's B. Shaver also received a high-sticking major.

Avon. 6, Finch 0

The Avonmore Aces had their problems winning games last season but they opened the new year on the right note at Finch last Wednesday.

The Aces got a pair of goals in each period as Blake Henerson played perfect hockey for a 6-0 win over Finch Township 76s.

Blair Henderson got a pair of powerplay goals and finished off his hat trick with under seven minutes remaining in the game.

Doug Ferguson opened the campaign with a pair of goals as Morris Dusomos got the other goal.

Avonmore received seven of the game's 12 minor penalties.

Char-Lan 11, Avon. 3

Defenceman Claude Bourck put on a one-player show here Thursday night, scoring four times and setting up two others as Char-Lan routed the Avonmore Aces 11-3.

Char-Lan held a 6-0 first period and they carried a 10-2 margin into the final period of action.

Rightwinger Mike Tessier was held scoreless in the game but he drew five assists. Andre Tessier, Jeff Fisher and Julien Derome each contributed a pair of goals for the Rebels. Mickey Wolfe added a single.

Blair Henderson got two Avonmore goals and Morris Dusmos got the other. Dusmos got assists on the other goals.

He also was suspended for one game, along with Char-Lan's Robert Sangster, when they traded punches in the final minute of the game.

The Aces had two minors and the Rebels seven.

Finch 6, Rebels 1

Char-Lan was dropped from the unbeaten ranks at Finch Saturday night as centre Rick McGillis collected five scoring points on a hat trick and two assists.

The 76s, after two losses to open the season, scored a pair of goals in each period as netminder Jim Hume lost his shutout bid when Jeff Fisher scored with 3:18 left in the game.

Steve McRae added a single marker and three assists for Finch Township. Other goals were scored by Allan MacDonnell and John MacNaughton.

Officials called nine minor penalties in the game, six to Finch Township and three to Char-Lan.

Embrun 6, Avon. 2

Embrun 72s opened their regular season with a 6-2 decision over the Avonmore Aces Sunday.

Right winger Guy Marion was the major sparkplug for the Embrun squad, scoring three times and adding two assists.

Embrun led 1-0 after one period on a goal by Michel Provost and they upped the margin to 4-0 after two frames.

Ross Harten and Luc Latremouille got the other Embrun goals as Doug Ferguson and Ian Lang replied for the Aces.

The Aces received eight minor penalties and Embrun 12.

Standings

	W	L	T	PTS
Chest.	3	0	0	6
Char.	2	1	0	4
Avon.	1	2	0	2
Finch	1	2	0	2
Embrun	1	0	0	2
Osna.	0	1	1	1
Alex.	0	2	1	1
Max.	0	0	0	0

CO-OP® 100 says we won't
We'll give you 100 gallons of furnace fuel oil 'FREE' if we let your tank run out. CO-OP guarantees it!
See your CO-OP for details of guarantee!
Just another way . . . Co-operatives work for you
UCO UNITED CO-OPERATIVES OF ONTARIO
CHESTERVILLE — 448-2377
FINCH — 984-2450
CORNWALL — 933-4935
CHARGEX WHERE AVAILABLE
FINANCING AVAILABLE THROUGH

Melody Music Centre
104 PITT ST. — CORNWALL
933-0205
WE CARRY A COMPLETE LINE OF MUSICAL INSTRUMENTS
GIBSON • FENDER
GUITAR
• YAMAHA

Fall...time to Plant Bulbs...
Plant Bulbs Now!
Tulips, Hyacinths, Crocuses, Narcissus
$1.19 pkg.
BABY BARN

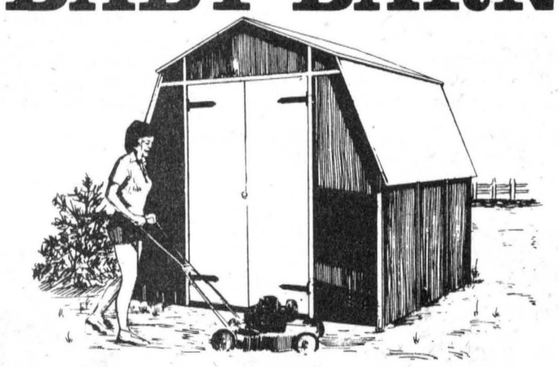

A really NEW idea in garden storage sheds!
$279.95 (completely assembled)
Also available knocked down
$249.95
DELIVERY
$10.00 Per Barn
CHARGEX master charge
Retail Lumber and Building Supplies
774-2830
LANNIN LUMBER MART
STORE HOURS
Monday thru Friday, 7:30 to 5:00
Saturday, 8:00 to 12:00 noon
HIGHWAY 31, JUST SOUTH OF WINCHESTER

ENJOY OUR DELICIOUS FOOD FINE SERVICE



We take pride in making your meal a pleasure. Coffee break to dinner, service is complete and attentive, food delicious.
(Take Out Orders)
COUNTRY KITCHEN RESTAURANT
WINCHESTER 774-2417

12½% RESIDENTIAL
Second Mortgages
"The Best Deal For Homeowners"
• BUYING A HOME • SELLING A MORTGAGE
• CONSOLIDATING DEBTS • HOME IMPROVEMENTS
• MORTGAGE COMING DUE • CASH FOR ANY PURPOSE
100% FINANCING AVAILABLE
VIC BLAKE
443-3735 — 443-3633
596 NOTRE DAME
EMBRUN, ONTARIO
"Your Independent Mortgage Broker"

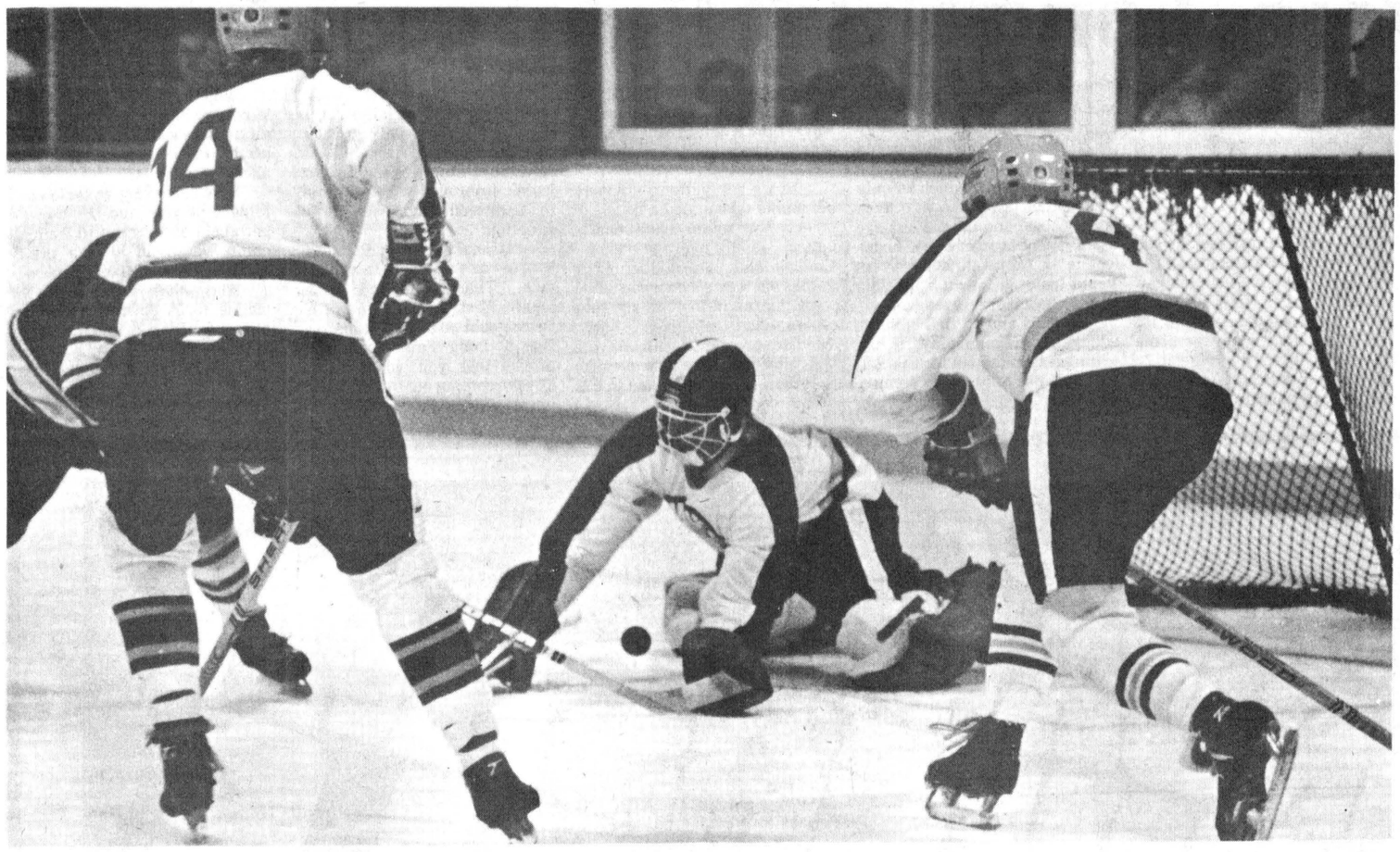

Taking no chances

Winchester netminder Peter MacLeod had little rest during the first period of Friday night's Ottawa District Junior B Hockey League encounter against the Cardinal Broncos. MacLeod was equal to the test as his mates scored twice. Winchester won the game by a 4-3 score and currently share the lead in the St. Lawrence division with the Morrisburg Lions. - staff photo -

Long Sault Pats disband; Lions, Hawks share top spot

MORRISBURG (Staff) - The southeastern division of the ODHA junior B league has been thrown into turmoil with the withdrawl of the Long Sault Pats from league play for at least the rest of this season.

With Long Sault folding because of player and financial troubles, teams which had recorded victories over them have lost their points and players have had their goals and assists from Long Sault games erased from the record books.

Winchester recorded a pair of weekend victories but the loss of the two points from their win over the Pats means they are deadlocked in first place with Morrisburg, each with four points.

Morrisburg has an unblemished 2-0 record, their wins coming at the expense of the Prescott Saints Friday night in the Fort Town and the Hawks in their season opener.

Friday night the Lions, last year's division champions got two-goal performances from Jim Whalen and Jeff Cassell to dump the Saints. Prescott had taken a quick 1-0 lead with Lynn Norton scoring at the 10-second mark by Whalen, on a powerplay, tied it at 9:31. Randy Rees put the Saints back out in front at 14:38 and the Saints took a 2-1 lead to the dressing room.

The teams traded goals in the second period with Cassell tying it up at 2-2 at 7:12 and the Saints going ahead again at 8:05 as Frank Cipra scored on a powerplay.

Whalen scored his second powerplay goal of the night at 39 seconds of the third while Prescott's acting captain, Bryan Dalley, sat out an unsportsmanlike conduct minor. Cassell put the Lions into the lead for the first time in the game at 2:10 with his second of the contest but Denis Theriault fought back for Prescott with a man-advantage goal at 11:27.

David Tait scored the winner at 16:19 to keep the Lions' winning record intact.

Each team had nine minors and a fighting major. Prescott's John Biccum was ejected from the game at 1:20 of the first period for being the aggressor in a fight with Ralph Luimes. Biccum got two minors, a fighting major and a game misconduct.

The Hawks got sterling performances from Bob Vedeto and Brad Sullivan as they swept their weekend games, edging Cardinal Broncos 4-3 Friday night in Winchester and coming from behind to double Prescott 6-3 Sunday night.

In Winchester the Hawks built up a 2-0 first-period lead on goals by Vedeto and Sullivan and maintained the two-goal bulge to lead 4-2 going into the third. Scoring in the second period were Ken Sullivan and Vedeto for Winchester and Don Berry and Fred Osler for the Broncos.

Doug Byers, who also collected two assists, scored the only goal of the chippy third period as the Hawks held on for the win. Each team was assessed 12 penalties with the Hawks getting half of theirs and Cardinal getting five in the last period.

Sunday night Brad Sullivan fired three goals, including the first and last of the contest, as the Hawks battled back to dump the Saints.

Sullivan opened the scoring with only 15 seconds gone in the game but a minute later Norton tied it for the Saints. Mike Marriner put Prescott ahead at 7:45 and Frank Cipra made it 3-1 at 15:01 before Vedeto replied for Winchester. Al MacLean scored the second period's only goal to tie it at three after two periods and the Hawks, led by Sullivan with two, scored three unanswered goals in the rough and tumble final period. Barry Casselman's powerplay score at 3:43 put Winchester ahead for the first time in the contest and Sullivan scored at 4:05 and again at 17:03 on a powerplay.

Chris Earler and Prescott's Blaine Shaver each picked up fighting majors and game misconducts for a second period fracas which acted as a build-up for the third.

The Saints picked up eight of their 18 penalties in the third while Winchester nailed only four times in the final frame. They collected 14 penalties overall.

In other games last week, Kemptville bounced Brockville 6-2 Nov. 1; on Friday night, Spencerville and Smiths Falls tied at 5; on Saturday, Smiths Falls doubled Cardinal 12-6 and Spencerville humbled Brockville 8-3; on Sunday night, Athens trounced Kemptville 8-2.

St. Lawrence Division

Team	W	L	T	PTS
Morrisburg	2	0	0	4
Winchester	2	1	0	4
Prescott	1	2	0	2
Cardinal	0	3	0	0

BOWLING

Community League

Edythe Cameron and Ed Kelly each had double honors last week. Edythe rolled a 304 and 710 as Ed scored a 331 and 779.

Russell Marcellus tops the standings with 31 points as Gord McLaughlin has 26, Tommy Parker 22, Earl Johnston 19, Ed Kelly and Lorne Byers 14 each.

Finch Mixed League

Heather Brownlee rolled a 629 to take the Ladies High Triple in last week's league action. Pat Lang had the high single with a 274. On the men's side, Sid Bird scored a 653 and Clayton Shaver a 251 for the high triple and single.

Betty Zeran has taken over first place with 31 points, moving Ivy Shaver to second with 30. Next is Doug Zeran, 28, Sid Bird, 26, Ellery Ouderkirk, 19 and Ossie Shaver, 13.

Les Copains

Simone Lafleche won double honors last week, leading the women with a 244 and 654. Albert Bouchard rolled a 323 single and Normand Bouchard had a 773 triple.

Gisele Hebert leads the standings with 28 points as Helene Champagne has 23, Lucien Marion 22, Alphonse Adam 19, Laurier Hebert 18 and Albert Bouchard 16.

Williamsburg Mixed

Dale Casselman and Rita Cooper swept the men's and women's divisions with 317, 917, 321 and 737 respectively.

Larry Casselman leads the team standings with 16 points followed by Rita Cooper with 15. Ron Whitteker, Percy Robertson and Orval Casselman are in a three-way place tie with 14 each while Dale Casselman is bringing up the rear with 11.

Riverside Rollers

Brooke Leightizer topped the men with scores of 292 and 724 while Sue Kennedy and Vicky Cook led the women with 200 and 523, respectively.

Nelly Leightizer tops the team standings with 36 points followed by Brooke Leightizer with 31, Pete Brown 22, Helen Youmelle 18, Rachelle Morin 11, and Lyndon Lalonde eight.

Busy Matrons

Jean Fyke and Joan Beckstead split with 236 and 590 last week.

Velma Hummell leads with 29 followed by Muriel Merkely 27, Gladys Smith 24, Muriel Smith 19, Elsie Gallinger 16, and Sharon Shaver 11.

Monday Night Men's

It was Doug Zeran all the way with 324 and 754.

Team standings are Mailmen 26, Bird's Red and White 21 Farmers 19, Van Kessel Homes 14, Chesterville Legion 13 and Monast Lanes 12.

N.S. Mon. Afternoon Ladies

Beth Wheeler won the triple with 690 and Sis Schoones rolled a 260 for the single.

Joanne McMahon and Simone Lamoureaux are tied for first with 35 each followed by Theresa Landry 30, Solange Glaude 27, Mary Grady 25, and Pat Lang trailing with 16.

Avonmore Thurs. Night

Neil Bush and Allen McIntyre split the men's with 271 and 650 while Lois Bilmer rolled a 257 and 544 to sweep the women's.

Jean McIntyre tops the standings with 44 followed by Lynden Jackson 39, Allen McIntyre 32, Bill MacDonald 28, Perry Tinkess 13, and Angus Bilmer trails with 12.

Wed. Afternoon Ladies

Virley Edwards topped the league last week with a 291 and 631.

Marlene Lowe leads the standings with 35 points, four ahead of Eileen Sharkey. Bertha Barkley and Theresa Masterson each have 28 while Virley Edwards has 25 and Frances Bird 21.

Berwick Wed. Night

Lillian Johnstone and Garnet Johnstone shared double honors with Lillian pacing the women on the lanes with a 264 and 687. Garnet led the men with a 280 and 684.

Norma Kearns holds the lead in the standings with 37 points as Barbara Lalonde has 35, Kathleen MacNaughton 31, Lillian Johnstone 25, Muriel Dingwall 23 and Lillian Thatcher 17.

Berwick Thurs. Night

Jean Foster continues to lead the league standings with 39 points, four up on Janet Rutley and eight ahead of Delia Hopmans. Shirley Godard has 27, Jean Moran 22 and Mary Grady 14.

Winston Dingwall paced the men last week with a 261 and 662 as Janet Rutley led the women with a 235 and 604.

Defenders

Four bowlers shared honors last week. Pat Monast rolled a 761 and Edith Woods had a 298 to lead the women. Dwayne Hall had a 797 and Chris VanDongen a 317 to pace the men.

Ralph Dillabough tops the standings with 32 points as Lise Steinburg has 28, Max VanOers, 26, Pete Monast 21, Warman Barnard and Rita Lapierre 20 each.

You too can measure up

TROJAN
HYBRID CORN SEED
Not *always* better, but better *overall*.

This Fall, more Canadian farmers will see the figures that show Trojan does a better job for them. With corn that yields, stands, dries down—is in some way—better.

Trojan won't come out on top every time, of course. But Trojan will win *overall*. Simply because Trojan has a better chance of developing the best hybrids.

One reason: all those Pfizer research farms. In Ontario. In the US corn belt. In Florida. They even have some in Hawaii where they get 3½ generations of corn a year!

Ask us if Trojan has a hybrid that will do better on *your* farm. We'll tell you if we don't. We're that kind of company.

LAURIER PAPINEAU — RR 2, CRYSLER
ROBERT & SCOTT PROSSER — RR 1, MORRISBURG
BERT BEAUDETTE — RR 1, MAXVILLE

Party Supplies and Services
WEDDINGS
MIXED PARTIES • DANCES
PLASTIC CUPS, BULK PEANUTS
— RENTALS —
Liquor Dispenser, Beer Trough
PICKUP AND DELIVERY
MEAT & CHEESE PLATTERS
ICE BLOCKS & CUBES • MIX
MIKE DEAN BUTCHER
CHESTERVILLE • 448-2822

Dodge Pickups . . .
Engineered to last!
237% increase from 1966 to 1976
GMC FORD CHEVY
Dodge Trucks
A PRODUCT OF CHRYSLER CORPORATION
THE FASTEST GROWING TRUCK COMPANY IN AMERICA.
Dodge CHRYSLER Dodge Trucks SALES-SERVICE

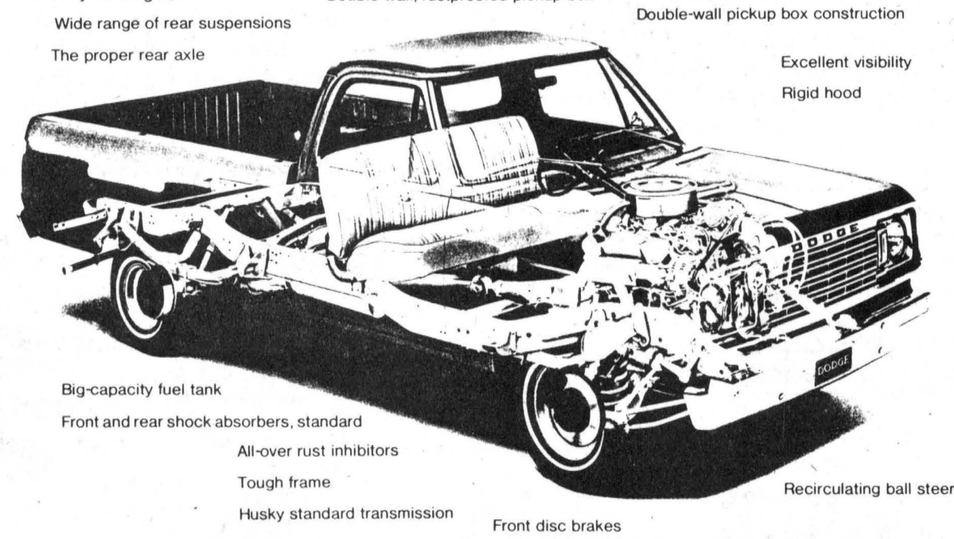

Easy-off Tailgate
Wide range of rear suspensions
The proper rear axle
Durable paint
Double-wall, rustproofed pickup box
Extra-rugged cab
Double-wall pickup box construction
Excellent visibility
Rigid hood
Big-capacity fuel tank
Front and rear shock absorbers, standard
All-over rust inhibitors
Tough frame
Husky standard transmission
New diesel option: 243 cu. in. 6-cylinder engine
Recirculating ball steering
Front disc brakes
Job-matched front springs
Independent front suspension (two-wheel drive models)

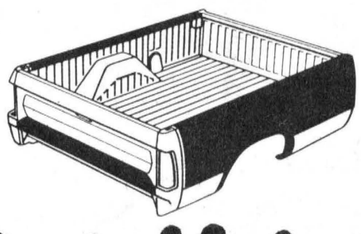

Galvanized where it counts. In floor, across sills and cross sill-to-frame brackets, to inhibit rust.
Galvanized tailgate panel side reinforcement.
Galvanized floor rear cross sill body mounting reinforcement.
225 cu. in "Super Six", standard. Dodge's proved dollar-saver is better than ever for '78, with 2-barrel carburetion that contributes to fleet performance and pickup driveability.

Parkway Country
Vincent Massey Dr. CORNWALL 933-7411

'78 Dodge Trucks have got it where it counts.



1. Price 2. Mileage
3. Payload
We Service What We Sell
Since 1941 Steinberg MOTOR SALES LIMITED
Dodge CHRYSLER Dodge Trucks SALES/SERVICE
Williamsburg 535-2052

Apathy, lack of players- Long Sault Pats' coach

(Staff)—Citing a lack of players and widespread apathy among home-town hockey fans, Long Sault Pats' owners Dalton Gadbois and Connie Winters have decided to withdraw the Junior B team from the Ottawa District Hockey Association.

Gadbois told St. Lawrence Division President Mitch Collison of the decision last week, officially requesting a one-year leave of absence from the ODHA. Though Collison said he would support the application, he indicated its approval would be incumbent upon a league decision at a meeting within the next month.

The folding of the team comes on the heels of disastrous losses in its first two games of the year. Winchester Hawks beat the Pats 9-2 in the season opener and Prescott Saints followed with a 16-3 trouncing in Long Sault. The results of both games were cancelled and the four remaining St. Lawrence teams--Prescott, Winchester, Cardinal Broncos and Morrisburg Lions--will play a 28-game schedule this season, down from 34.

"The biggest problem is that the town is too apathetic to support the team," Gadbois said. "There has traditionally been low fan support in the three years the team has been in the league, and there is a lack of people who want to get involved and help run the club."

Gadbois, who was also coach and manager, said the team would need to average 200 fans a game to break even. The Long Sault arena seats approximately 700, but the largest crowd in the Pats' three-year history has been less than half of that for a play-off contest. In their first and only home game of this season, 131 paid admission to see the home club get clobbered by Prescott.

While the Pats have been competitive until this year, Collison says there is enough hockey talent in the area for the team to be a winner.

"I honestly feel they could field the best Junior B team in the league. Cornwall, which is only eight miles away, is a proven hockey town and the players are there. There is a very good house league in Cornwall but players would leave it to join a possible ODHA championship team."

Gadbois echoed that opinion, adding it was the players' unwillingness to try out for the club that led directly to its demise. Fourteen signed with the club, but only 11 showed up for the Winchester game and just eight against the Saints. Three affiliate players were added from the Midget Team.

"If we had gotten 14 players out and maybe added a couple of others, we would have had a better than average club," Gadbois said. "For neither of our games did they all come out. Two were injured in football and four others went to the Juvenile team. We had problems with players last year, but there's no question that there is enough talent in this area."

Collison said he wasn't surprised about the failure of the team. "We were only going to give them until the end of November anyway, and if things hadn't improved we were ready to approach them about the situation."

"It makes it rough on the league as a whole," Collison said. "There is no race in the South East Division now and there could be a drop in interest. But if Long Sault hadn't improved then you wouldn't have anyone coming out to watch them anyway."

While Prescott, Cardinal, Winchester and Morrisburg can already look forward to play-off berths, all the Pats can do is look ahead to next year.

"We're looking at some good Midget players and if we could get about 30 kids out to training camp we would have a pretty good team," said Gadbois.

And what happens if the league turns down the leave of absence. "It's a shame there is no Junior team in town", Gadbois said, "but if the application was turned down I would probably drop out of the league."



Sport Shorts

by Al Levere

FUN DISAPPEARING

If it isn't one player going to the courts for more money from an employer then it's another asking to be excused from his already handsome contract so he can play elsewhere for more loot.

It seems almost every day we pick up a daily newspaper or tune in the radio or television sports broadcast to learn some athlete is sueing someone or some organization.

Last week, the Ontario Human Rights Commission ruled the Ontario Minor Hockey Association can no longer refuse to accept female players who have been judged by coaches to have enough skill to play on a competitive team with boys.

That ruling came after an inquiry into why an 11-year-old Huntsville girl was barred from playing for the Huntsville Atom All-Stars last fall.

Closer to home, in Ottawa, the Pinecrest Selects Bantam B hockey team is the only club left in that division of the National Capital Minor Hockey Association after other clubs in the group pulled out to form a league of their own without Pinecrest.

That situation came after a court dispute between the NCMHA and several players on the Selects.

An Injuction was granted ordering three Pincrest players be allowed to continue to play for the Selects. A clause in the NCMHA constitution governing procedures for players living outside a specific zone who want to play for a team in that zone was the centre of that dispute.

The constant beating of the court drums is getting a little much. We turn a deaf earn to the perils of the professionals but minor systems have now been dropped into the bag for the shake-up.

Winning has taken on such a flavor many people must be getting turned off. We are always harping about more parental help in minor sports but there is a limit to what has to be done.

The fun is being lost in our sports world and we wish the city people, the instigators, would lay off before it becomes a serious problem in the rural areas.

We have not yet heard of any such problems in this area and we certainly do not wish to hear any repercussions resulting from, say, a minor puckster living in Osnabruck Township and wanting to play for Finch Township.

NEW FEATURE

The idea is not new but the Chesterville Jets have adopted an added feature for each home game.

Along with sponsoring a 50-50 draw, the Jets will this year sponsor a shot on the net contest between the second and third periods.

Patrons, explained coach Mike Lecuyer, are merely asked to retain their admission stub for the draw of two numbers during the game.

Each game, two ticket holders will be given two shots each to score through a board which will be placed in front of the net. Women and children will shoot from the blue line and men from centre ice.

Shooting is the most difficult part of the game. The shooter has four holes in the board in which to shoot the puck and win the money.

A person scoring in the hole in the centre of the net wins $25; the centre hole at ice level, $5, and the two outside holes at ice level, $10.

The two shooters last Tuesday missed so prizes were increased. The centre hole will stay at $25 with other scoring prizes increased for each week after a shooter has been unsuccessful.

SAMUEL J. PATTERSON, C.G.A.
CERTIFIED GENERAL ACCOUNTANT
ACCOUNTING • BOOKKEEPING
INCOME TAX SERVICE
P.O. BOX 100 — MOREWOOD, ONT.
448-3015

FAMILY STYLE ENTERTAINMENT
Winchester
DOORS OPEN 7:00 P.M. CONTINUOUS FROM 7:30
One Complete Show Each Evening at 7:30 p.m.

THURSDAY	FRIDAY	SATURDAY
10	11	12

ONE ON ONE
Starring Bobbie Benson and Annette O'Toole. The story of a basketball winner. Music by Seals and Crofts.
Recommended Adult Entertainment

MONDAY	TUESDAY	WEDNESDAY
14	15	16

HOLLYWOOD HIGH
Starring Albrecht Sherry and Marla Winters. A high school where misadventures, love-ins, kooks and drugs get more attention than the studies.
ADMITTANCE RESTRICTED TO PERSONS 18 YEARS OF AGE OR OVER

Kelvinator
ANNUAL ANNIVERSARY SALE



13.3 Cu.Ft. No Frost Refrigerator/Freezer
Exclusive Power Miser (Energy Saver) • Butter Conditioner • Porcelain Vegetable Crisper and Meat Keeper • 112 Lb. Freezer Capacity • 10 Position Adjustable Shelves • Roll Easy Casters •



Deluxe 30" Cooking Centre with Self Clean Oven
• Variable Timed Cleaning • Automatic Safety Door Lock
• Delay-Cook-Hold Timer and Thermostat
• Infinite Heat Element Switches • Illuminated Backguard
• Full Width, Removable Storage Drawer

KND615 — 15 Cu. Ft. No Frost Refrigerator/Freezer
Exclusive Power Miser (Energy Saver) • 2 Porcelain Vegetable Crispers • 146 Lb. Freezer Capacity • Ice Cube Storage Centre • 5 Cantilever Shelves • Porcelain Meat Keeper with Crisp/Aire Control • Roll Easy Casters •

KRI36 Range with Easy Clean Oven
• Continuous Clean Oven Optional
• Appliance Outlet
• Optional Rotisserie
• Controlled Bake and Broil

KRM36 Range
• Delay-Cook-Hold Timer and Thermostat
• 2 - 6" and 2 - 8" Plug-Out Elements
• Removable Oven Door
• Full width Removable Storage Drawer





Deluxe Portable and Undercounter Dishwashers
Detergent and Rinse Additive Dispensers • Soft Food Scrap Disposer • Porcelain Interior • Cutlery Basket with Small Item Compartment • 8 Cycles including Pot Scrub and Energy Saver •

"Sunburst" Dryer
• Timed or Automatic Cycles
• Wrinkle Preventing Cool Down Cycle
• Even Dry Plastic and Rubber Items safely
• Safety Door Switch
• Adjustable Levelling Legs
• Automatic Motor Protector

Heavy Duty 18 Lb. Automatic Washer
• Gyro-Balance Suspension
• Four Wash Cycles
• Infinite Water Level Selector
• Stop Action Safety Lid Lock
• Dual Agitation - Dual Spin Speeds
• Wash-Rinse Temperature Selector
• Fabric Softener and Bleach Dispensers



STEWART ELECTRIC
OSNABRUCK CENTRE • 527-2101

Monkland Minor Sports Awards

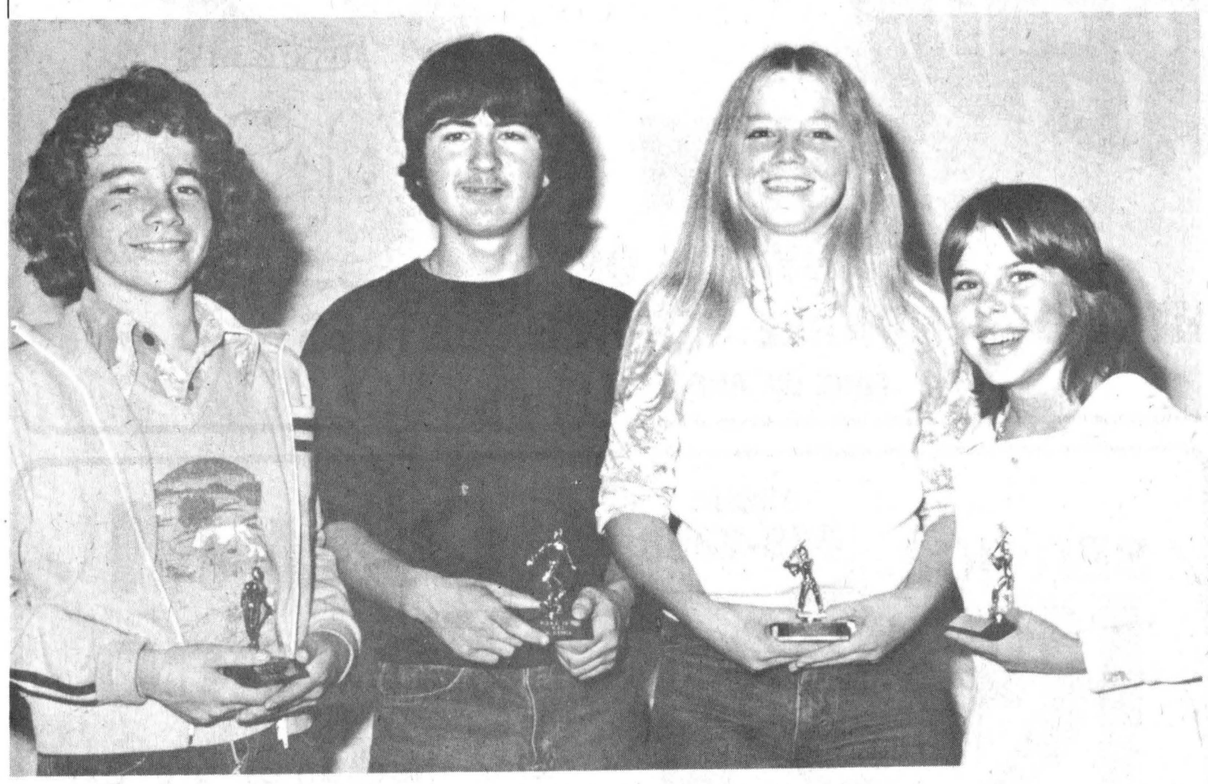

In the 11-14 age group, baseball awards were presented to, from left, Darren McDonald, Marvin Massia, Joan Cumming, Wendy Grant.



Monkland Recreation Association held its sports awards banquet last Wednesday night in the Victory Hall and special guests at the function were, extreme left, Gord Hamilton, coach of the Nepean Raiders, and extreme right, Brian Kilrea, Ottawa 67's coach. Harry Lalonde, MRA president, and Sandra Sproule, Roxborough Township representative, received the Thompson Memorial Trophy for outstanding contributions to sport in the community and Mrs. Lorraine Sabourin presented the Monkland Egg Grading Station Trophy to Patty Massia, Most Valuable Player in the community's baseball league.



Receiving trophies in the 6-11-year-old category were, front left, Bryce Robinson, baseball, Stephanie Papps, best sport, baseball, Joanne Sproule, baseball MVP, Shelley Bilmer, broomball, Cindy MacDougall, broomball, Scott MacDonnell, broomball.



In the 14 and over age group, trophies were presented to, front, from left, Brenda Waldroff, Michael McDonald (receiving trophy for his father, Malcolm), Patti Massia, rear, Betty Michels and Kathy Jackson.

Bantam Flyers score two exhibition wins

(Special) - The Bantam Flyers are flying as they won both games last week, beating Russell 5-1 Tues.

Kenny Shay has been the big gun so far in exhibition play and had two goals and one assist against Russell. Scott Richards, Terry Barkley and Gary Beckstead got the other goals for Chesterville. Laberce got the lone tally for Russell.

Nov. 4 Morrisburg visited the Flyers at Chesterville and were beaten 5-4. The boys are improving all the time and start their regular season schedule Sat., Nov. 12.

Kenny Shay had two goals Fri. night. With Kenny's hard accurate shot, he should be hard to keep of the score board in regular play.

Chesterville's Gary Beckstead, Mark Laflamme, Terry Barkley and Mike Beckstead accounted for one a piece for thw win.

Morrisburg's goals were scored by K. Casselman, M. Dubeau, R. McNarn and T. Hodgson.

Atoms split games

(Special) - Chesterville Atom Flyers have played three games since their opening 2-2 tie with Kemptville.

Fri., Oct. 28, Flyers hosted Winchester Atoms and proved to be rude hosts, shutting out the Redmen 2-0. Jerrold Boulanger scored from Damian Laflamme, and Glendon Merkley added the insurance marker from John Moran to give the Flyers' their first win of the season. Goalies Grant Groves and Troy Donaldson shared the shutout.

Tues., Nov. 1, Kemptville Royals pulled a belated Hallowe'en prank on the locals, dumpting them 5-2 right on Chesterville ice. Poor positional play allowed the Royals to skate at will. Second period goals by Mike VanDelst and Damian Laflamme from Sean O'Connor and Jerrold Boulanger were the only offence Flyers could muster. Last Sunday, Flyers travelled to Russell to meet a much-improved Warriors club.

Speedy Kirk Barkley scored the only first-period goal, from Damian Laflamme and Sean O'Connor. Warriors' Thompson tied it up in the second period. The teams traded third period goals to gain a 2-2 deadlock in the fast moving contest. Kirk Barkley added his second goal for Flyers from Kent Smith and Mike Harper, while Warriors' Captain McVey replied for Russell.

Three-way battle for first in CTHL

(Staff) - Four teams are tied for the top spot in the Chesterville Town Hockey League standings.

Red and Yellow are still unbeaten and Green has a share of the lead with a pair of wins. They all have six points.

Yellow posted its second win of the young campaign last Wednesday by doubling a shorthanded Maroon squad 4-2.

Doug Cheney paced the winners with a hat trick and Don Smith had a single. Dave Carkner and Richard Elliott scored in a losing cause.

In the second game of the double-header, Green got by Black 5-3 after rolling up a quick two goal lead.

Larry Gallinger led the winners with three goals as Garry Gallinger and John Elliott each scored once.

Bryan Kennedy had a pair of goals and Tony Welland one for the losers.

Green downed Blue Sunday night but no report was filed.

Standings

	W	L	PTS
Red	2	0	4
Yellow	2	0	4
Green	2	1	4
Maroon	1	1	2
Black	0	2	2
Blue	0	3	0

Let us do the selling for you



ALL CLASSIFIED ADS PRE-PAID BASIS ONLY

RECORD Want Ads dial 448-2321



Get Your Car WINTER READY NOW

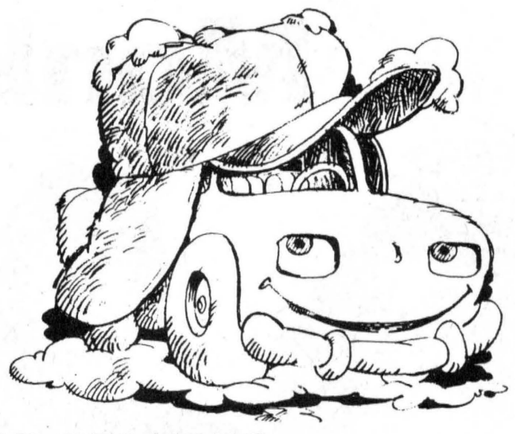

How long has it been since your last tune-up?

SEE ANY ONE OF THESE DEPENDABLE SERVICE CENTRES

TUNE UP AND SAVE

ANGUS PONTIAC - BUICK GMC AT THE CROSSING

announces the

FALL TUNE-UP SPECIAL

AS AN EXTRA BONUS

7.49 LUBE, OIL & FILTER

WITH EACH TUNE-UP

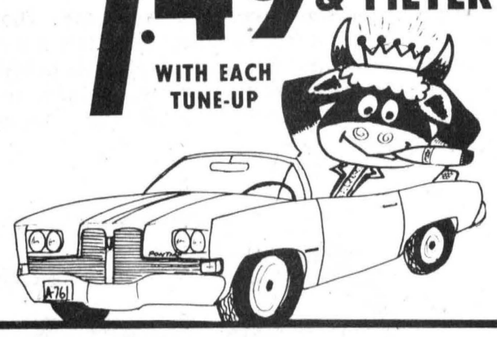

plus **Tuneups are our specialty**

V8 Engine	6 Cylinder	4 Cylinder
16.00	14.00	12.00

(PARTS EXTRA)

GM PARTS

"At The Crossing"

ANGUS PONTIAC - BUICK GMC

Where You Never Get A Bum Steer

SALES DEPT. OPEN
Monday thru Thursday 9 a.m. to 9 p.m.
Friday and Saturday 9 a.m. to 5 p.m.

774-2620 Winchester

SERVICE IS INCREASINGLY IMPORTANT!



With today's high cost of everything it's important to keep your car in top shape.

PHONE: 448-2388

C. & M Texaco

Our mechanics are expert trouble-shooters. They'll find the problem and fix it quickly!

Low Cost!

CHESTERVILLE

Our Motto I CARE

Our President says I CARE

Our Service Manager says I CARE

All Our Staff says I CARE

Our Mechanics say I CARE

Is It 'All Systems Go' In Your Car? If Not... See Us!

Take the fuel system. If it's not in proper working order, you could be losing out on valuable gas mileage, and shortening the life of your car. We'll give it a complete check: fuel pump, injection, carburetor!

"I CARE" People

A&R Grégoire Automobile Ltée., Ltd.

EMBRUN • 443-2885

Dayton "the Affordables"

Dayton

"the Affordables"

POLY PAIR OFFER

DAYTON BLUE RIBBON
4 Ply Polyester
2 for $60.00
Size E78-14
FREE INSTALLATION

DAYTON WINTER BAN 78
4 PLY POLYESTER
2 for $62.00
Size E78-14
Belted $4.00 Extra

WHITE WALL

SHOP EARLY AND SAVE

DAYTON BLUE RIBBON		DAYTON WINTER BAN 78	
SIZE	AFFORDABLE PRICE	SIZE	AFFORDABLE PRICE
C78-13	28.82	A 78-13	27.00
C78-14	28.89	B78-13	27.75
E78-14	30.58	B78-14	27.94
F78-14	31.19	C78-14	28.25
G78-14	33.21	E78-14	31.86
H78-14	33.21	E78-14	31.87
H78-14	36.05	G78-14	33.88
F78-15	31.73	H78-14	37.88
G78-15	34.02	F78-15	31.94
H78-15	36.89	G78-15	34.00
		H78-15	38.00

- Brakes
- Front Ends
- Suspensions
- Exhaust
- 24 Hr. Road Service

PINKUS SALVAGE & AUTO PARTS
Phone 535-2759 WILLIAMSBURG, ONT.

"Where you always get a discount"

PINKUS SALVAGE and AUTO PARTS LTD.

Williamsburg *"The Tire People"* 535-2759

NOVEMBER SPECIAL

Ford

Metric Speedometer Conversion Kit

Max 45 km

CORNWALL 39 km

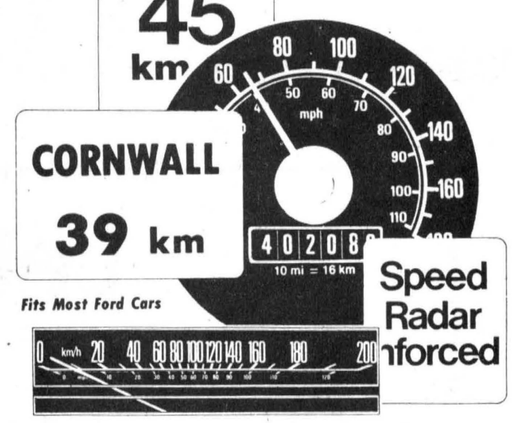

Fits Most Ford Cars

Speed Radar Enforced

Supplied & Installed Including Taxes **$11.95** Call For An Appointment

DRIVE A LITTLE & SAVE A LOT

FORD MERCURY

S.G. Wells & Sons Ltd.

537-2287 INGLESIDE, ONT.

TEMPERATURE FALLING!

Winterize YOUR CAR NOW



Be Winterwise!

Drop in today or call our New Service Manager CLIFF MASSIE for an appointment.

He will be happy to look after all your car's needs

UPPER CANADA MOTOR SALES LTD.

CHEVROLET Highways 2 & 31 Oldsmobile

MORRISBURG 543-2925

JEAN THIBERT: PROP.



MAJOR 15 POINT TUNE-UP

8 cyl. - $24.75 • 6 cyl. - $21.75
4 cyl. - $18.75

(LABOR ONLY - PARTS NOT INCLUDED)

MON.-THURS. — 8-6
FRIDAY — 8-9
SATURDAY — 8-6

CLASS "A" MECHANIC ON DUTY

DAYTON • MICHELIN • UNIROYAL TIRES

THIBERT AUTO REPAIR

CRYSLER • 987-2174

Docksteader Bros. Ltd.

Carl Docksteader — [613] 774-2600 — Glenn Docksteader

Cinderella had a Fairy Godmother . . . you have Docksteader Bros.

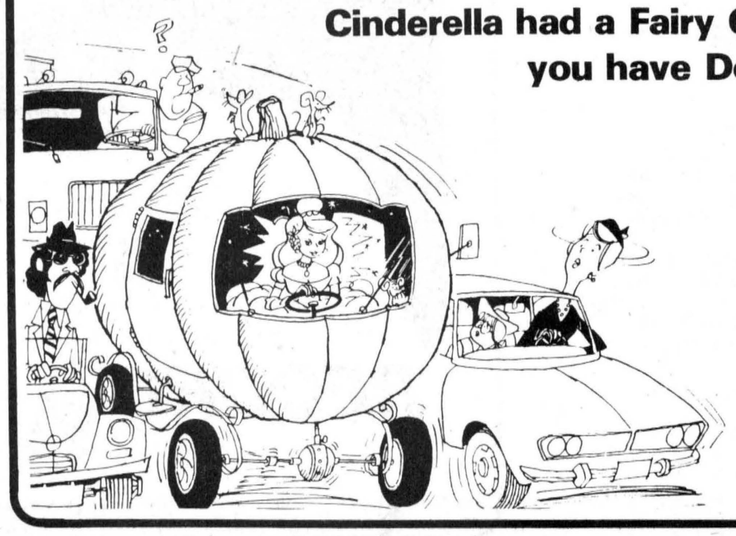

If the "pumpkin" you're now driving seems a far cry from "the coach" you dream of, come to Docksteader Bros., Winchester. We don't work quite as fast as a fairy godmother, but we will show you our line of quality used cars.

WINCHESTER

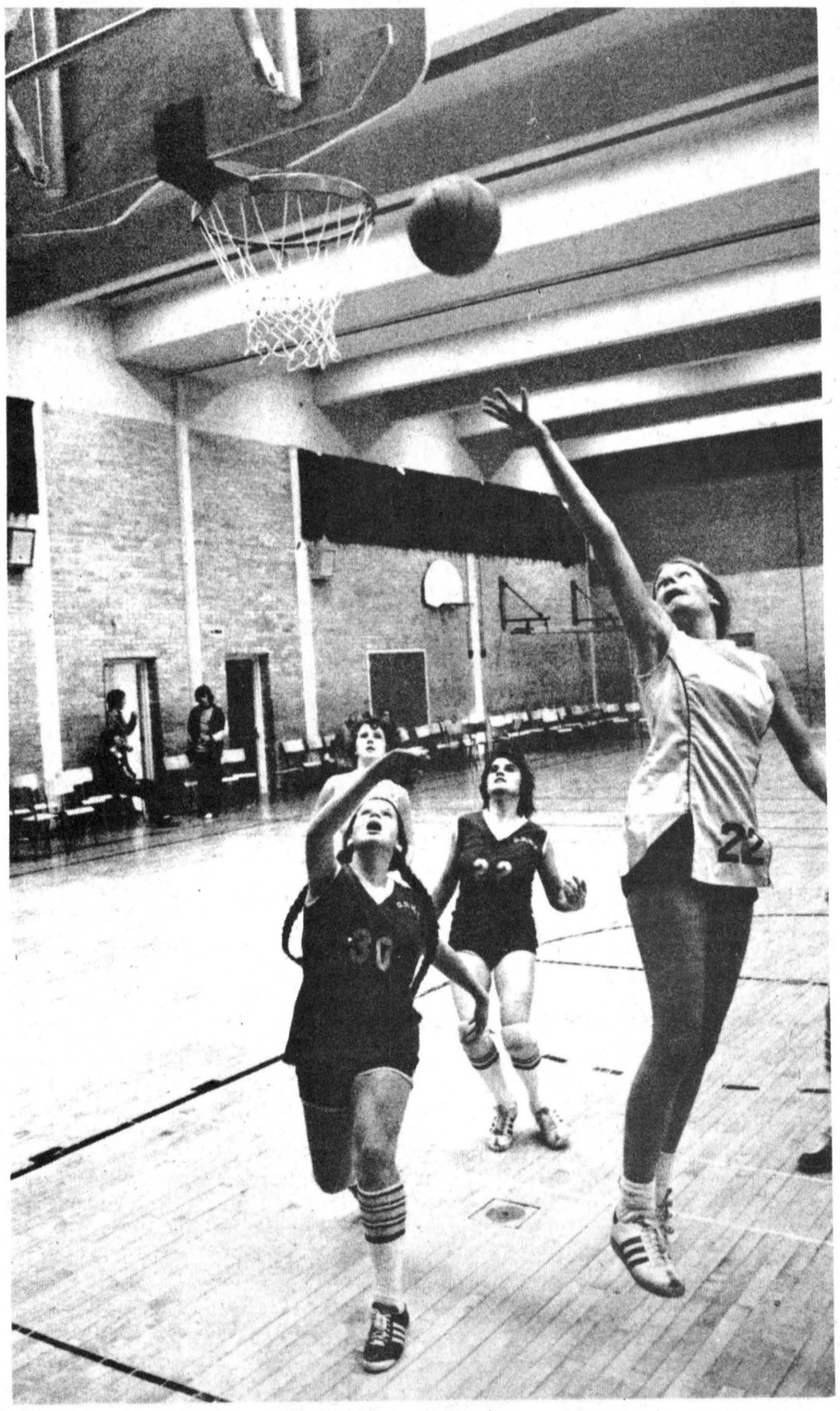

ODHS goes winless

Osnabruck District High School Lancers came close to notching their first win of the SD&G Senior Girls Basketball season in their final contest of the year Wednesday afternoon at North Dundas DIstrict High School. The Lancers came out firing from the shoulder in the first quarter and ran up a 14-5 lead but had their attack blunted in the second period as the Trojans rebounded for a 16-14 lead. ODHS came back in the third and carried a 24-22 lead into the final quarter but ND put their big guns back on the floor for the final 12 minutes and came out on top 32-28. Fay McAllister again lead Osnabruck, with 10 points on four field goals and a pair of foul shots. Brownlee had six points and Sommerville had four. For the Trojans, Diane Stewart had eight points, Kleinswormink had six, Walker had five, Ennis and Hutt had four each and Donaldson and Graves each had two. Karen Bloom, had four, usually a high scorer, was used sparingly and counted only one point.

- staff photo -

Gold House effort gilt-edged performance

Marg Wouters
and
Kathy Workman

MAPLE RIDGE (Special) - Sports continue to be the highlight of school activities this week at North Dundas.

In House League our fall sports have been completed. Senior girls powder puff football ended Tuesday with Red defeating Black 6-0 and Gold downing Green 6-0. The overall winners was Gold House. Junior girls played their last basketball game, also on Tuesday with Gold trouncing Green 6-0. Gold House once again captured top honors overall. Volleyball is next on the house league agenda for both boys and girls.

The present standings after; senior boys football, junior boys soccer, senior girls basketball and powder puff football and junior girls basketball are- Gold - 112, Red - 95, Black - 85, Green 56.

Our senior girls basketball team defeated Osnabruck in a homegame Wed., Nov. 2, with a close score of 32-28. Top scorer was Dianne Stewart.

Curling began yesterday (Tuesday) with a practice session for new members.

Our cross-country team ended a successful year, Sat. Oct. 29, at the EOSSA cross-country championships in Brockville. Top performer for our Midget girls was Wendy Vanderloon with a sixth place finish. Wendy and teammates, Dawn Williams, Peggy Theos, Brenda Grubb and Anne Marriner captured fifth place in the team standings for midgets. Top junior boy was Roger Cherton who placed fifth in his division.

November is "MILK MONTH" and Dianne Baker, Dundas Dairy Princess, will be acting as milk spotter. Anyone she spots drinking milk during lunch, has a chance to win $250 for themselves and $250 for our school.

The Prom Committee held a meeting Thursday in Activity Period. The purpose of the meeting was to set a date for the prom. However, they have not yet decided on a specific date. Members of this year's committee are Leslie Erskine, Dave Sidney, Marg Wouters, Chris Ashbrook, Jeff Hunter, Kent Patterson and Mrs. King.

Progress Reports were issued Tues., Nov. 1, marking the middle of the first term for levels one through four and the end of the first term for level five. Parent Teacher Interviews were conducted at the school Tues., Nov. 8.

The band is busily preparing for its first Band Concert being played Nov. 16. Everyone is invited - so buy a ticket from your local band members and attend.

BECKER'S STORE
Open 9:00 a.m. to 11:00 p.m.
7 days a week
KING ST. CHESTERVILLE

MIKE DEAN BUTCHER
CHESTERVILLE
448-2822

Claude's Manufacturing & Upholstery
Free Estimates
MOREWOOD, ONT. 448-2233

WINCHESTER SPORTING GOODS
FROM PEE-NUT TO PRO
WHERE THE GOOD SPORTS GO
774-3346
STORE HOURS
Mon. Thurs. 9-00 5:30
Fri. 9:00 9:00
Sat. 9:00 5:30

MILANO RESTAURANT
Take Out Pizza
448-2051 448-3392
CHESTERVILLE, ONT.

Home Hardware
FULTON BROS LTD.
Your Home Hardware Centre and M&M Grocery
FULTONS TV AND APPLIANCES
448-2195

RIVERSIDE CARPENTRY
Custom Built Cupboards • Interior Exterior Renovations
PLUS NEW ADDITIONS & INSULATION
WE ALSO INSTALL SIDING
ALUMINUM SOFFIT & FASCIA
HUBERT CASSELMAN
984-2553 — BERWICK

A&R Grégoire Automobile Ltée., Ltd.
EMBRUN
443-2885

Community Shopping Centre
A. T. DAVID & SONS
Ladies & Gent's Ready to Wear
Home Furnishings, Gift Wear & Foot Wear
CHESTERVILLE 448-2370

CARL'S RADIO & TV
DEALERS IN
PANASONIC, MAYTAG, ADMIRAL
FINCH, ONT. 984-2050

Ron Armstrong INSURANCE AGENCY LIMITED
GENERAL & LIFE INSURANCE
BOX 128 — CRYSLER
987-2117

N. Beehler Electric Ltd.
SPECIALIZING IN
ELECTRIC HEATING
Commercial & Industrial
BERWICK, ONT. 984-2877

Compliments of
RECREATION DEPT.
Village of Chesterville

Compliments of
RECREATION ASSOC.
Village of Finch

dan's shoppe
Ladies' & Men's Clothing
CHESTERVILLE
448-2592

Sports Wear sales rep.
Peter DeRooy, 448-3186
D. LATREMOUILLE LTÉE
EMBRUN

H & L CONSTRUCTION
CUSTOM HOMES • GARAGES
RENOVATIONS
Aluminum Siding
FRED LOBB 448-2955
ROY HANSMA 774-3931

BOGART MOTOR SALES LTD.
NEW & USED CARS
WESTINGHOUSE APPLIANCES
BOMBADIERS — SKI DOO
CHESTERVILLE 448-2488

SPORTS CALENDAR

Wed., Nov. 9
2pm - Cornwall Collegiate at North Dundas in SD&G girls basketball league action
8pm - Alexandria meets Finch Township and Avonmore plays Osnabruck Township in second game at 9:30pm of weekly EOJHL double-header at Finch Community Arena
9pm - Black plays Maroon and Yellow goes against Red at 10pm in the second half of the Chesterville Town Hockey League double-header

Thurs., Nov. 10
8pm - Alexandria Glens play Char-Lan Rebels at Williamstown in EOJHL action
9pm - Finch at Chesterville in North Stormont Ladies Broomball League action

Fri., Nov. 11
8:30pm - Osnabruck Township at Embrun in EOJHL action
8pm - Morrisburg Lions at Brockville in Ottawa District Junior B Hockey League action
8:30pm - Athens Aeros at Winchester in Ottawa District Junior B Hockey League action

Sat., Nov. 12
7:30pm - Winchester Hawks at Cardinal in Ottawa District Junior B Hockey League action
8pm - Chesterville Jets at Finch and Embrun 72s at Alexandria in EOJHL action

Sun., Nov. 13
2:30pm - Char-Lan Rebels at Embrun in EOJHL action
2:30pm - Cardinal Broncos at Morrisburg in Ottawa District Junior B Hockey League action
8pm - Maroon plays Blue in Chesterville Town Hockey League action

Mon., Nov. 14
8pm - Avonmore plays Crysler, Ingleside meets Newington at 9pm and Berwick goes against Finch at 10pm in North Stormont Ladies Broomball League action at Finch Community Arena

Tues., Nov. 15
8pm - Osnabruck Township at Chesterville in EOJHL action

Wed., Nov. 16
8pm - Maxville Highlanders meet Avonmore Aces and Osnabruck Township plays Finch Township at 9:30 of weekly EOJHL double-header at Finch Community Arena
9pm - Black plays Red and Green meets Yellow at 10pm in the second half of the Chesterville Town Hockey League double-header
9pm - Black plays Red and Green meets Yellow at 10pm in the second half of the Chesterville Town Hockey League double-header

THE COUNTRY BOY
The Complete Man's Shop
Winchester, Ontario
774-3341

Nestlé (Canada) Ltd.
CHESTERVILLE ONT.

REALTOR Royal Trust THE SIGN THAT SELLS
BERT BEGG
Real Estate Sales
2679 Alta Vista Drive
Ottawa, Ontario, K1V 7T5
Bus. 733 9100
Res. 1-987-2922 (Chrysler, Ont.)

COMPLIMENTS OF
NANCY'S BEAUTY SALON
and
MAC'S BARBER SHOP & HAIRSTYLING
CHESTERVILLE 448-2393

Al's Garage
GENERAL REPAIRS
SUNOCO PRODUCTS
CHESTERVILLE
448-2070

SERVICE
Bryon: 984-2369
Shop: 984-2991
SURGE DAIRY SANITATION
PETER BABCOCK LTD
Dairy Farm Equipment
Sales & Service
SURGE
448-2909

Earl's Meats
Custom Slaughtering
CHESTERVILLE 448-2324

AL-MOR LADIES WEAR
NUMBER ONE IN
QUALITY AND SATISFACTION
CHESTERVILLE
448-3370

ROBERT LALONDE CONSTRUCTION
CABINETS • SIDING
REMODELLING
MOREWOOD • 448-2290

W.G. BROWNLEE & SON SPORTING GOODS
BAUER - LANGE - ADIDAS
COOPER - KOHO
C.C.M. - LOUISVILLE
984-2234 • FINCH

Compliments of
QUEENSWAY TANK LINES
448-2381

MacGILLIVARY'S Outfitters
315 Clark Ave.,
CORNWALL, ONT.
933-4867
BAGPIPES
HIGHLAND SUPPLIES
TARTAN BY THE YARD
ANYTHING SCOTTISH
WE HAVE IT

PLOWS • PLOWS
KVERNELANDS, AUTOMATIC RESET,
HIGH CLEARANCE,
20" COULTERS
POINTS FOR MOST MAKES OF PLOWS
PLOW PARTS IN STOCK
Robertson Equipment
3058 Pitt St. • Cornwall • 932-2841

FRED S. COONS INSURANCE AGENCY LTD.
CHESTERVILLE
448-2398

McCLOSKEY HOTEL
FULLY LICENSED
FOOD — ROOMS
448-2302 Chesterville

LANNIN'S GARAGE
General Repairs Tune-Ups
WELDING
CHESTERVILLE • 448-2361

L. MONTCALM
See our large display of quality bedding and Hot-Point Appliances
Open Evenings
Moose Creek 538-2251

Cy's Produce
Chesterville, Ont.
448-3212

LEITRIM READY-MIX LTD.
Concrete Ready-mixed
GUARANTEED STRENGTH
QUALITY & SERVICE
LEITRIM -- 822-0513

Ted MORAN & Sons
TRUCKING • BULLDOZING
COMPRESSOR & BACKHOE SERVICE
FINCH • 984-2363

BICCUM McINTOSH
Real Estate Limited Broker
Chesterville 448-2854
Winchester 774-2832
South Mountain 989-2157

Monast Lanes
6 Lanes
AUTOMATIC PIN SETTERS
Closed Saturday
Open Bowling Sunday afternoon
448-2168

COMPLIMENTS OF
STORMONT COUNTYMEN SPORTS CLUB

Mike's AUTO BODY
MAIN ST., CHESTERVILLE
448-3325
Complete Collision Repairs
Wheel Alignment — Painting & Customizing
"The Quality goes in before the paint goes on"

MOREWOOD SHELL SERVICE
Sales and Service of all tires
pick-up & deliver
24 hr. towing service
& minor repairs
448-2635 G. Baker



Dear Ann Landers

Dear Ann Landers: My husband is 46 years of age. He suffered a slight cornonary two years ago and has been afraid to have sex ever since. I am a reasonably attractive 40-year-old woman and not ready to dry up and blow away.

A few months ago I persuaded Joe's doctor to talk with him about "our problem." After the talk things were better. Then Joe read about that damned giraffe in a London zoo (I think his name was Victor) who died of a heart attack after trying to mate.

The giraffe's misfortune has created a serious setback in our love life. I would appreciate it if you would get the true facts and print them in your column. I need help. Thank You.

- Unfulfilled in Manhassett

Dear Un: Victor's fatal heart attack was not the result of mating. In fact he never did quite make it with either of the three lady giraffes who were on hand for the purpose.

What happened was this: In an attempt to get friendly with one of the female giraffes, Victor did the splits and tore a muscle in his rear right leg. There was also some damage to the nerve in his leg and Victor was unable to get back on his feet. The stree, irritation, anxiety and humiliation contributed to his heart attack. These are the facts as stated by David Aston, assistant to the zoo director - and he ought to know.

Dear Miss Landers: I am a 36-year-old mother with two daughters, 16 and 10. I was widowed eight years ago and remarried four years later. My husband is 30.

Last week my elder daughter told me her stepdad has been making sexual advances towards her for two years and lately he's become so forceful she is scared.

My first impulse was to kill him but that would create another hell for my kids to live through. We can't leave. My only relatives are a mother who is in bad health and a brother 2,000 miles away.

I helped my husband build his business with insurance left by my first husband. We are financially secure and have a lovely home but I know very little about running a business. My mail is delivered to the company post office box so please put your advice in the paper. He never reads anything but the financial and sports pages so he won't know I wrote. - I moved out of his bed and can't tell him why I hate his guts.

- XYZ

Dear XYZ: Get some counseling at once. Pent-up emotions are like a time bomb. You need to reduce your rage so you can talk to your husband rationally. Then HE must get some counseling. He is a sick man and needs insight into his illness.

With help, hopefully, he can be straightened out. If he's too sick for straightening, you MUST Kick him out - but do try to salvage the situation first.

Dear Ann Landers: I am a senior in high school and want a diploma, but I have a chance to go on the road with a dance group and hate to pass it up. Is there any way I can do both?

- Twinkle Toes

Dear Twinkle: Yes. Dance over to the principal's office and he will tell you how. It can be done and you certainly should do it.

How much do you know about pot, L.S.D., cocaine, speed, meth, uppers and downers, glue and heroin? Are all these drugs dangerous? Get Ann Landers' new booklet "Straight Dope on Drugs." For each booklet ordered, send a dollar bill plus a long, self-addressed envelope (24 cents postage) to Ann Landers, P.O. Box 11995, Chicago, Illinois 60611.

Thankoffering service held in Morewood Sunday

MOREWOOD (Special) - Last Sunday evening the Women's Missionary Society held their Thankoffering Service in the Presbyterian Church with Rev. Gordon Williams as guest speaker.

Mrs. Doug Hunter, president of the Morewood Society extended words of welcome to guests, fellow WMS members and members of the Morewood UCW.

With Mrs. Ken Stewart presiding at the organ all joined in singing the opening hymn "Joyful, Joyful We Adore Thee" followed by the Call to Worship given by Mrs. Don Carlyle. In keeping with the theme of joyfulness, Mrs. Carlyle read the Scripture lesson from Psalm 95 and 96 and Mrs. Malcolm MacGregor led in prayer. The offering was received by Mrs. Art Koolwine and Mrs. Ross Nurse and dedicated by Rev. Fred Reed.

The guest speaker, a Canadian Indian raised and eduacated in Manitoba and Ontario and graduated from university as a Presbyterian minister, was introduced by Mrs. Doug Hunter. Rev. Williams brought with him many artifacts including carvings, leather work, baskets and clothing that had been hand made by the people of the North.

His message was interlaced with humor, sadness, stories of discrimination with regard to these people and he shared with all his deep love and respect for the people he works with and devotes his life to. One of the highlights, enjoyed by all, was when he played his guitar and sang many familiar hymns and gospel numbers.

Rev. Williams was thanked by Mrs. Colin MacGregor and presented with a gift on behalf of the Morewood WMS. After the singing of the closing hymn, Rev. Reed gave the benediction and a social hour was enjoyed with the Morewood ladies serving tea.

Lunenburg WI hears home economist speak

LUNENBURG (Special) - The Women's Institute meeting was attended by 20 ladies who were delighted to have as guest speaker Miss Mary Michels, OMAF Home Economist for the three United Counties.

She choose as her topic "The Metric System" and she spoke on this subject and passed out several quizes, and even baked some brownies using the new measuring method. She was introduced by Mrs. Iva Eamer, and presented with a gift and a few words of appreciation by Mrs. Maria Mitschke.

Acting as chairman for the meeting was Mrs. Iva Eamer, assisted by Mrs. C. Shorey as secretary. Mrs. Shorey will be the delegate at the Ottawa Area Convention this month.

Mrs. Helen Smith gave a reading a tribute to her Majesty Queen Elizabeth, entitled "God Bless Elizabeth" which was written by a Canadian author for the Royal Visit.

The motto for this meeting was "We do not own the Earth - it belongs to the rain, the wind and the sun. This Land is our Heritage."

Mrs. Mitschke who has just returned from a trip to Germany spoke about conditions there and how much she had enjoyed her trip. This was her first trip home since she left Germany 25 years ago and she pointed out many of the changes.

Prizes were won by Mrs. Mary Brischler and Mrs. Anastasia Beaudette.

Mrs. W. Cleary acted as pianist.

The next meeting will take the form of a day out, dining at the Ponderosa, Dec. 6.

St. James UCW meets

AVONMORE (Special) - The UCW of St. James United Church, met in the church hall for their November meeting with the president, Mrs. Maldwyn Watkins, presiding.

Mrs. Fred Barkley opened the worship service with the hymn "Spirit of God descend upon my heart." All members joined in the reading of the Beatitudes, Mathew 5 verses 3-11. For her meditation Mrs. Barkley dwelt on the verses "Blessed are the merciful for they shall obtain mercy" and "Blessed are the pure in heart for they shall see God." Again all read in unison Matthew 18 verses 21-35, followed by prayer by Mrs. Barkley and the closing hymn "Blest are the pure in heart."

The program which followed was entitled "God's Luggage Shop." Mrs. Watkins, Mrs. Walter Hare and Mrs. Elmer Park participated by telling what God expects persons to pack in their luggage as they journey through life. They should use the talents God has given them and pack them carefully to take with them wherever they go.

Mrs. Clair Markell reported for the committee planning the Holly tea and bazaar Nov. 12. It was agreed to cater to the Dairy Herd Improvement banquet Dec. 2.

Mrs. Watkins closed the meeting with prayer and a fellowship hour followed.

Births

WINCHESTER (Staff) - Three boys and three girls were born at the Winchester District Memorial Hospital during the period Mon., Oct. 24 - Mon., Oct. 31:

A son was born to Mr. and Mrs. Wayne Domanko, Morrisburg, Mon., Oct. 24.

A daughter was born to Mr. and Mrs. Freeman Acres, RR2 Osgoode, Tues., Oct. 25.

A daughter was born to Mr. and Mrs. Brian Dufresne, RR2 Ingleside, Tues., Oct. 25.

A son was born to Mr. and Mrs. Perry Stewart, RR1 Winchester, Thurs., Oct. 27.

A son was born to Mr. and Mrs. Graham Hardy, RR1 Inkerman, Sat., Oct. 29.

A daughter was born to Mr. and Mrs. Ronald Fawcett, Williamsburg, Mon., Oct. 31.



Celebrate Golden Anniversary

Mr. and Mrs Basil Rowe, Long Sault, former residents of Chesterville, celebrated their Golden Wedding anniversary Saturday night at a family dinner party at the home of their niece and her husband, Mr. and Mrs. Arthur Hebert Jr., Moose Creek. They were married Nov. 7, 1927 in Cornwall. Mrs. Rowe is the former Gertie Hutt and the couple have two children, Mrs. Pecore and Mrs. Marion Marcellus. To mark the occasion they received many gifts and congratulatory from friends and relatives.

- mcmahon photo -

Personal

Rev. E. Earle Eaton was in Toronto Friday and Saturday for the annual convention of the Ontario Museum Association. Sunday afternoon he chaired a meeting of Ottawa Chapter, Canadian British Israel Association, in Ottawa.

Mr. and Mrs. Gordon Evans of Elora were recent guests of the Reverend E. Earle Eaton.

RED & WHITE IS PROUD OF ITS "LEVEL OF...

WE RESERVE THE RIGHT TO LIMIT QUANTITIES ON ALL MERCHANDISE

CUT FROM CANADA GRADE "A" BEEF
LOIN STEAKS Sirloin, T-Bone, Wing 1.98 lb.
CUT FROM CANADA GRADE "A" BEEF
ROUND STEAK TOP CUT 1.68 lb.
SAUSAGE MAPLE LEAF BREAKFAST STYLE 89 lb.
FREEZER FILLER: NEW YORK SHOULDER of PORK CONTAINS—PORK PICNIC ROAST or CHOPS - PORK BUTT ROAST or CHOPS CUT & WRAPPED TO YOUR SPECIFICATIONS. ALL BONE & FAT INCLUDED IN WEIGHT 12 to 14-Lb avg. 98 lb.

RED & WHITE MEAT BUYS
CUT FROM CANADA GRADE "A" BEEF
FULL SLICE ROUND STEAKS 1.48 lb.
BURNS CHOPPED SUET 16-oz PACKAGE 79 lb.
THE COOL WEATHER FAVORITE - BONELESS SHANK STEWING BEEF 1.15
JUBILEE BRAND Rindless BACON 16-oz PACKAGE 1.38
MAPLE LEAF - SWEET PICKLED COTTAGE ROLLS (cov) lb. $1.38
FROZEN IMPORTED - SHOULDER LAMB CHOPS 98 lb.
SWIFT PREMIUM - BROWN-N-SERVE SAUSAGE 8-oz. Pkg. 98
MAPLE LEAF WIENERS Skinless 16-oz PACKAGE 79 lb.
RED & WHITE FOOD STORES
Aunt Dinah MOLASSES 16-oz. Cont. 59

SERVICE" EVERY DESK IS AN "EXPRESS" DESK...

INGERSOLL CHEESE Spread 16-oz JAR $1.49
WESTONS OVEN PRIDE 24 oz. loaf BREAD 38
CANADA No. 1 BILLY BEE LIQUID HONEY 1-Lb CONT. 99
ALLEN'S RECONSTITUTED ORANGE JUICE 48-FL-OZ TIN 59
money-saving menu-makers
MITCHELL'S FANCY APPLESAUCE 14-FL-OZ TIN 37
ALUMINUM FOIL REYNOLDS Wrap 12" x 25' ROLL 55

BUYS OF THE WEEK
MAXWELL HOUSE GROUND COFFEE 1-Lb Bag 3.49
JOY LIQUID DETERGENT 24 fl-oz container 69
HEREFORD CORNED BEEF 12-oz Tin 99
PURITAN Assorted Varieties STEWS 24 fl-oz Tin 89
BUYS OF THE WEEK

ASSORTED Y & S LICORICE 6-oz PACKAGE 49
NEILSON ASSORTED WILL-O-PAK CANDY 6-oz PACKAGE 79
LAUNDRY BOLD Detergent 5-Lb BOX $2.49
PRE PRICED $1.29 MR. CLEAN 32-FL-OZ CONT. $1.29
CADBURY CANDY BARS 3½-oz SIZE 49
MILK MATE CHOCOLATE Syrup 20-FL-OZ CONT. $1.19
CLUB HOUSE BEEF STEW or CHILI SEASONING MIX 25-gm PKG 33
S. O. S. SOAP PADS Pkg. of 10 45

Swanson Frozen Beef - Chicken or Turkey DINNERS 11½-oz PACKAGE 89
Assorted Flavours QUENCH CRYSTALS 23-oz TIN $1.59
Kleenex FACIAL TISSUE PACKAGE of 200 59
CANADA FANCY Kernel Corn - Peas Cream Corn Cut Green or Wax Beans Green Giant Vegetables 7 or 10-FL-OZ TIN 3 for $1
Tetley - Orange Pekoe TEA BAGS PACKAGE of 72 $1.89
Carnation Instant HOT CHOCOLATE 23-oz JAR $1.99

SUNSHINE PRODUCE
GOLDEN RIPE BANANAS 23 lb.
ONTARIO, No. 1 WAXED TURNIP 12 lb.
FLORIDA NEW CROP ORANGES 89 doz.

PEP DOG FOOD 25½-oz TIN 3 for $1
BOUNCE FABRIC SOFTENER SHEETS PACKAGE of 20 99
LOWES KITTY LITTER 5-Lb BAG 69
SUNSPUN COFFEE CREAMER 11-oz JAR 79
SEALTEST MILK 2% 3-qt bag $1.56, HOMO 3-qt bag $1.59 EVERYDAY PRICE
KAM Luncheon Meat 12-oz TIN 89

SAVE THE EASY WAY JUST SHOP THESE FOOD SPECIALS!
MOUTHWASH and GARGLE LISTERINE 500-ML CONT. $1.59
DISPOSABLE WET ONES 7-oz. Pkg. $1.49
PACKAGE of 4 PLUS 1 BAR FREE ZEST SOAP Regular $1.09
FEMININE STAYFREE Mini Pads PACKAGE of 10 79
BLUE WATER THRIFT PACK - FROZEN FISH STICKS 32-oz. $2.49
AWAKE - FROZEN CONCENTRATED ORANGE DRINK 12 Fl. Oz. 59
SUGARRIPE PITTED PRUNES 12-oz PACKAGE 89

MAKE US YOUR PERSONAL SHOPPING CENTRE!

BIRD'S RED & WHITE
Finch — 984-2268

bradlin apiaries
Pure Country Honey
WATCH LOCAL STORE FOR HONEY
Bulk Available
R. R. NO. 2, CHESTERVILLE, ONT.
½ mile east of Dunbar
OSWALD LINTON: 448-2431
WILLIAM BRADLEY: 448-2944

SAVINGS TIME
SALE ENDS NOV. 15 OR WHILE QUANTITIES LAST.



RESDAN Fights Dandruff 10 oz. bottle 2.29
PREPARATION H Shrinks hemorrhoids 2 oz. ointment 1.69
24 suppositories 2.99

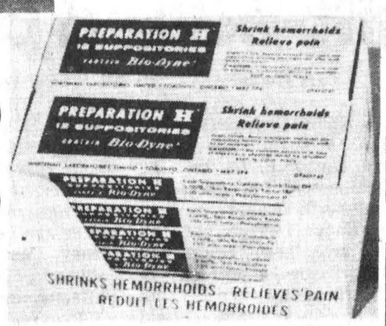

SHRINKS HEMORRHOIDS - RELIEVES PAIN - REDUCES HEMORRHOIDES



PARDEC CHOCOLATE CHEWABLE VITAMINS Bottle of 100 3.47



NEW LISTERMINT MOUTHWASH A Fresh Minty Taste 18 oz. bottle 40 CENT COUPON ON BOTTLE 1.29
ACTIFED PLUS For coughs due to colds in children or adults 18 tablets or 100 ml. syrup 1.97



SEAWAY VALLEY PHARMACIES
WINCHESTER CHESTERVILLE KEMPTVILLE PRESCOTT
774-2633 448-2492 258-2557 925-4233