The Morrisburg Leader

VOLUME 103, NO. 41 — MORRISBURG, ONT., FRIDAY, OCTOBER 15th, 1965 — $ 2.50 YEAR IN CANADA; $ 3.50 IN U. S. A.

Authorized as Second Class Mail
Post Office Dept., Ottawa

Hart-Lang Vows at Holy Trinity Church

Bronze and white mums decorated Holy Trinity Anglican Church in Riverside Heights for the wedding of Gayle, Marilyn Lang, daughter of Mr. and Mrs. Lloyd Lang of Ingleside, to Guy Wesley Hart, son of Mr. and Mrs. John Hart of Morrisburg. Rev. Cyril W. Earle performed the ceremony last Saturday, October 9th at 1:00 p.m.

Given in marriage by her father, the bride chose a full length gown of white satin, with a scallopped neckline and lily-point sleeves. Her bouffant shoulder length veil was held in place by a single flower. She carried a bouquet of red and white roses.

Mrs. June Lawrence, sister of the groom, was maid of honor and other attendants were Gail Hart, sister of the groom, and Ida Hunter. Miss Leslie Lang, sister of the bride, was junior bridesmaid. The attendants wore identically styled floor length dresses of silk organza over taffeta, fashioned with Empire waists and short sleeves. The junior bridesmaid wore gold, while the other attendants wore turquoise. All wore matching accessories and wedding ring headpieces. Their bouquets were cascades of white mums, tinted to match their dresses.

Groomsman was Wayne Gilmour of Iroquois ,and guests were ushered by Gary Hart, bother of the groom, and Robert Lang, brother of the bride.

Following the ceremony, a reception for about 115 guests was held in the church hall. For receiving guests, the mother of the bride chose a matching dress and jacket of floral silk brocade in gold through brown tones, with brown accessories and corsage of bronze and gold mums. The groom's mother wore a two-piece suit of royal blue silk velvet, with matching hat and black accessories. Her ensemble was completed by a corsage of white mums.

For their wedding trip to Niagara Falls and Western Ontario, the bride changed into a blue double knit suit with brown accessories, accented by a corsage of bronze and gold mums.

Guests attended from Oakville Cornwall, Ottawa, Morrisburg, Carleton Place, Toronto, iKtchener, Breckenridge, Montreal, Valleyfield, and Aylmer, Que.

Thomas Whelan Passes Suddenly

The community was shocked to learn of the sudden death of Thomas Joseph Whelan, which occurred at his home on Sunday, October 10. He was in his 54th year.

A kindly, jovial man, Mr. Whelan was well known and highly esteemed in Morrisburg, and throughout the area, and his sudden passing brought a keen sense of loss to a wide circle of friends.

Born at Mount St. Patrick, Ont., he was a son of the late Mr. and Mrs. Thomas Whelan of that place. He came to Morrisburg 13 years ago and was employed as a linesman with the Department of Transport. Prior to coming to Morrisburg, Mr. Whelan was a blacksmith at Chesterville.

Twenty-seven years ago, he was married to the former Mary Rathwell of Cobden, who survives. He also leaves three sons, Donald, Thomas and James, all at home, and one daughter, Mrs. Robert Vickery (Maureen) at Prescott. He is also survived by one brother and four sisters: John Whelan and Mrs. James O'Gorman (Kathleen) at Mount St. Patrick; Mrs. Wilfred Brayton (Ella), Brockville; Mrs. James Poirier (Mary) of Duluth, Minn., and Mrs. Everett Lanthier (Elizabeth) of Oshawa.

Requiem High Mass was celebrated by Rev. D. W. MacDonald, Wednesday at St. Mary's Church, Morrisburg, and interment followed in St. Mary's cemetery.

Pall bearers were: Joseph Bourrette, Wilfred Stanton, Wilfred Brayton, James O'Gorman, Orval Millward and Donald Shaver.

Cardinal Minister Speaks to UCW

Rev. Robert A. Crooks of Cardinal, was guest speaker at the October Thank Offering meeting of United Church Women of Lakeshore Drive United Church, Morrisburg. At the meeting, held in Allan Hall, Rev. Crooks spoke on "Our Utter Dependence on Almighty God for our Deepest Needs, the Stewardship of Which is Ours". The speaker was introduced by Miss Dorothy Flower and thanked by Mrs. Trevor Crowder.

Mr. Bruce Tuttle, Morrisburg, conducted the devotional period, reading the fourt chapter of Paul, the Apostle, to the Phillippians. He also read a poem on Thanksgiving and led in prayer.

Gordon W. Thom sang "Thanks be to God". Miss Edna Boone, a guest of Miss Flower, from Montreal, accompanied Mr. Thom, and was pianist for singing of hymns.

Miss Flower, program convenor, dedicated the offering. Hymns: "Come, Ye Thankful People, Come" and "Sing to the Lord of Harvest" were sung.

Mrs. Larmour, president, conducted the meeting, assisted by Mrs. Greta Strader, secretary, and Mrs. Harold Jones, treasurer. Plans were finalized for the tea and bake sale November 26th, and an executive meeting was announced for November 4th, in the ladies' parlour.

Rev. W. J. March pronounced the benediction, and a social hour followed.

Anniversary Sun. At United Church

Sunday, October 17th marks the Anniversary of Lakeshore Drive United Church, Morrisburg. This year will be historic in the life and work of this church as it will dedicate a new manse or parsonage at the special service at 4:00 p.m.

The Minister, Rev. W. J. March, will conduct the morning service and the local choir will sing. A guest soloist from Ottawa will also sing. At the close of the four o'clock service the church officials of the local church, the Dundas-Grenville Presbytery and the President of Montreal-Ottawa Conference, will assist the minister in the dedication of the new manse. The sermon will be preached by the President, Rev. C. Kellogg of Cornwall. Others assisting the minister will be Rev. R. C. Crooks, Chairman of Presbytery, Rev. J. L. Dean, Presbytery Secretary, and Rev. C. A. Adey. The sermon topic will be: "A New Church For A New World". Special music will be rendered by the Ottawa Chancel Choir which will sing four selections.

The public is invited to all these services. The annual church dinner on Tuesday will end a week of special events.

Marie-Anne DeBruyne Bride of John L. Laurin



Yellow and bronze mums adorned the altar of St. Mary's Church, Morrisburg, for the marriage of Marie-Anne DeBruyne of Toronto to John Leonard Laurin of Toronto, on Saturday, October 9th. Rev. D. W. MacDonald officiated at the 11 a.m. double ring ceremony.

The bride is the daughter of Mr. and Mrs. Alfred DeBruyne of Wardsville, Ontario, formerly of Morrisburg. The groom is the son of Mr. and Mrs. Arthur Laurin Sr. of Morrisburg.

Immediately following the ceremony, Rt. Rev. Msgr. Ewen J. Macdonald, D.P., of Alexandria, a cousin who had married the groom's parents twenty-five years ago, addressed the bride and groom and their families.

Given in marriage by her father, the bride was lovely in a floor length gown of nylon organza over taffeta. The gown featured a shallow scooped neckline ,elbow length sleeves, and A-line empire waist skirt. Embroidered floral appliques accented the skirt and split train. Her bouffant shoulder length veil was held in place by a wedding ring headdress of the same fabric as her gown. She carried a spray of white gardenias and gold roses.

Miss Linda Laurin, sister of the groom, was maid of honor, and the bridesmaids were Miss Linda Millward of Morrisburg and Miss Anne Mathewson of Toronto. The attendants wore identical floor-length gowns of autumn gold peaude-charme. Their gowns featured slightly scooped necklines, elbow-length sleeves and empire waisted, A-line skirts. They wore gold veiled circular headpieces with matching accessories and carried cascades of bronze mums.

Cameron Dillabough, of Morrisburg was groomsman, and guests were ushered by Paul DeBruyne of Wardsville, brother of the bride, and Arthur Laurin Jr., of Iroquois, brother of the groom.

Guest organist was Rev. Sister Knapic of the Sisters of Service, Ottawa.

Following the ceremony, a reception for about 125 guests was held in Morrisburg Civic Centre. For receiving guests, the bride's mother chose a Jasper green knitted suit with desert sand and brown accessories, accented by a corsage of yellow roses. The groom's mother was wearing a suit of teal blue knitted jersey with turquoise and black accessories. A corsage of yellow roses completed her ensemble.

For a wedding trip to Quebec City, New Brunswick and the New England States, the bride donned a turquoise and gold wool blend skirt and coat ensemble with black patent accessories and a corsage of coral roses.

Guests attended from Ottawa, Newmarket, Galt, Thornbury, Iroquois, Brockville, Prescott, Grenville, Que., Hawkesbury, Ingleside, Brampton, Toronto, Cornwall, Alexanria, Oakville, Smiths Falls, Wardsville, Morrisburg and Gouverneur, N.Y.

Following their wedding trip, Mr. and Mrs. Laurin will reside in Toronto, where the groom is an employee of The Globe and Mail, and the bride is on the staff of The Bank of Montreal.

Photo shows Mr. and Mrs. John Leonard Laurin as they signed the Register in the vestry of St. Mary's Church, following their marriage last Saturday. With them is Rev. Father D. W. MacDonald, who performed the ceremony and celebrated the Nuptial Mass.

Officers Installed by Local Rebekah Lodge

The officers of St. Lawrence Rebekah Lodge No. 373, Morrisburg, were installed at an open installation, on Monday evening, October 4, by Mrs. Irene Conley, D.D.P., Brock ville District No. 1 and her staff of Wellington Rebekah Lodge No. 108, Prescott. The officers installed were N.G., Mrs. Della Mullin; V.G., Miss Hilda Thompson; R.S., Miss Marguerite Clark, PNG; F.S., Mrs. Hulda Hummell, PNG; Treas., Mrs. Joyce Cassell, PNG; Warden, Mrs. Mildred Gillmor; Conductor, Mrs. Evangeline Burns; Color Bearer, Mrs. Maurine Casselman; I.G., Mrs. Della Burnside PNG; O.G., Mrs. Carrie Utman; J.P.N.G., Miss L. Yvonne Deeks; Chaplain, Mrs. Max ine Link; R.S.N.G., Mrs. Lillian Casselman, PNG; L.S.N.G., Mrs. Ruth Sturgess PNG; R.S.V.G., Mrs. Marian Thompson P.D.D.P.; L.S.V.G., Mrs. Sally Dewar PNG; Musician, Mrs. Iona Crawford PNG. to be installed later.

The N.G., Mrs. Della Mullin, thanked Mrs. Conley DDP and her staff and congratulated them on the very efficient manner in which they installed the officers. Mrs. Lillian Casselman PNG, presented Mrs. Conley with a gift from the Lodge.

The District Deputy thanked the lodge and then introduced her staff: Deputy Marshall, Mrs. Edith VanDusen PNG; Dep. Warden, Mrs. Pearl Francis, P.D.D.P.; Dep. Sec., Mrs. May Perkins, P.D.D.P.; Dep. Fin. Sec., Mrs. Phyllis Houstan PNG; Dep. Treas., Mrs. Lottie Reynolds PNG; Dep. I.G., Mrs. Vi Armstrong PNG; Dep. O.G., Mrs. Vera McDonald PNG; Dep. Chaplain, Mrs. Della Spencer, PNG; Dep. Musician, Mrs. Margo Lone PNG.

The Warden conducted the J.P.N.G., L. Yvonne Deeks to the front, and Mrs. Irene Conley, D.D.P., presented her with her PNG Jewel and Miss Marguerite Clark, PNG, presented the J.P.N.G. with a gift from her officers.

Dignitaries present and introduced wer: Mrs. Lila McMillan, Rebekah Assembly Color Bearer; Rich ard Bowman ,Dist. Deputy Grand Patriarch, Eastern Dist.; Wm. Francis, Past Grand Patriarch.

Addresses followed and the meeting adjourned with the singing of "God Save the Queen". The guests and members then enjoyed a delicious luncheon served by the Social Committee convened by Mrs. Lillian Casselman PNG.

Guests were present from Prescott, Chesterville, Cornwall.

AULD GUEST OF NEW ORLEANS

New Orleans, Louisiana — The striking similarity between the history of the Mississippi watershed and Canada's mighty St. Lawrence Seaway was noted in an address here Tuesday by Hon. James Auld, Minister of Tourism and Information for Ontario.

The occasion was the Mississippi River Parkway Commission's 26th annual convention, at which he paid tribute to the planners of the Great River Road, that vast network of highways and bridges that criss-crosses the Great Father of Waters, carrying millions of modern voyageurs north and south between Canada and the Gulf.

It was in 1938 that the commission became the motivating force behind the development of the Great River Road ,he recalled.

Mr. Auld compared it to Canada's own great watershed, the St. Lawrence Seaway, which stretches 1,834 miles from the Atlantic to Duluth, Minnesota, practically the centre of the continent.

And, he added, just as Mississippi has its Great River Road, Ontario boasts the Macdonald-Cartier Freeway, running west from the Quebec border parallelling the Seaway to Windsor.

"Adventurer, head north", was also a prominent feature of Mr. Auld's comments. He pointed out that the first voyageurs along the Mississippi headed north from this area — and how later voyageurs from Canada and the Detroit district travelled south to New Orleans He advocated a reciprocal trend.

Finally, "co-operative competition" was the term used by the vising speaker in explaining how he felt friendly rivalry for tourist dollars could be employed for mutual benefit.

Jogging Around

By The Editor

UNICEF AND HALLOWE'EN

Hallowe'en is that magic, mystical night of the year when even grey-beards become young in heart. Knocking at the door are ghostly or fantastic figures, costumed, wearing mother's high-heeled shoes, false faces, funny noses, and carrying the UNICEF Hallowe'en collection box.

The traditional treats given the youngsters are taken with gay abandon. But to the fun has been added the joy of sharing Canadian good fortune.

UNICEF (United Nations Children's Fund) monies collected at Hallowe'en go to the Initernational UNICEF budget. Funds are used to provide food, finance welfare clinics, equip hospitals and schools, fight the enemies of helpless children — hunger, disease and ignorance.

Hallowe'en in Canada is not only a night for fun and frolic, but also an occasion for sharing Canadian good fortune with those who have so little. The United Nations Children's Fund (UNICEF) is the bearer of good tidings, the dispenser of friendship, the helping hand freely offered and gratefully received.

MRS. WM. BYERS HEADS HOSPITAL AUXILIARY

Mrs. William Byers of Winchester was elected president of the Winchester Hospital Auxiliary at the annual meeting held in the board room of the hospital. Her executive will include the following: 1st vice president, Miss Gladys Bayne, Morrisburg; 2nd vice pres., Mrs. Colin MacGregor, Morewood; 3rd vice pres., Mrs. Gurtis Montgomery, South Mountain; secretary, Mrs. Lancaster ,of Winchester; treasurer, Mrs. Raymond Summers, Winchester, who is also in charge of tuck cart supplies; purchasing committee, Mrs. Keith Carkner, Mrs. Ledgerwood and Miss Legris. Mrs. Marcellus, Chesterville, presided for the election of officers. Mrs. G. H. Gilbert of Chesterville, is past president.

In reporting on the recently held Region 10 Conference, Mrs. Gilbert stated the day had been attended by 97 delegates and said that every thing went off without a hitch. She extended thanks to all the Auxiliary members and others for their help, also to the Winchester Curling Club ladies for the delicious luncheon.

The new president, Mrs. Byers, and Miss Bayne, 1st vice president, will be the delegates to annual convention in Toronto later this month. Mrs. Summers displayed the new membership cards which will be used this year when the canvass for membership is conducted. Williamsburg volunteered to operate the tuck cart for November.

Retiring president, Mrs. Gilbert presented the new president, Mrs. Byers with the president's pin and the gavel. In taking the chair, Mrs. Byers presented both Mrs. Gilbert and Mrs. M .W. Locke with Past President pins.

Miss Legris, director of nursing, after giving her report of hospital activities for the month of September, introduced the five second-year students from the Cornwall General Hospital who will be spending the next six weeks at the hospital as part of their training.

Weekly Report

TREE SEED COLLECTION—THE 1965 HARVEST

W. G. Dyer, Reforestation Section, Timber Branch

"The lofty oak from a small acorn grows", wrote Lewis Duncombe in his poem, "De minimis maxima", (From the smallest to the largest". An acorn from a red oak weighs approximately 1/10 of an ounce. The same weight of jack pine seeds contains approximately 800 seeds, and of black spruce seed, about 2500 seeds. Jack pine and black spruce cones are required this year in amounts sufficient to produce 3000 lbs. of jack pine seed, or 384,000,000 seeds and 640 lbs. of black spruce seed, or 258,600,000 seeds. These are two of the most important coniferous species in the province's forest economy.

We expect that within the next few months between 10,000 and 15,000 bushels of cones will funnel in to the Ontario Tree Seed Plant at Angus, from all sections of the province. The process, in many ways, is similar to the movement of wheat from the Prairies to Great Lakes and ocean ports. People must be organized to harvest the crop, others to pay for the crop and keep records; still others to transport the harvest and see that it arrives at its destination on time and in good condition.

The movement of forest tree seed to the processing plant is on a smaller scale. There is one other major difference in harvesting these two crops — tree seed must be picked by hand. This brings many people into close contact with Ontario's most valuable renewable natural resource — trees.

Since 1952, the Department has carried out an expanded program of reforestation in Northern Ontario. The pulpwood cutter of that day was impressed by the fact that he became directly involved in the planting of trees which, not he, but perhaps his grandson, might cut. It may be now that on a week end, with his wife and family, he is picking the seed which will be used to produce the tree seedlings he will plant in three or four years.

The activity in collecting cones or seeds, depends first on the size of the crop which temperature, amount of moisture and the natural periodicity of good seed crops have combined to produce and second, on the requirements of seed for the production of nursery stock for public and private land planting and direct seedling projects. There may be one or more years of crop failures between the good crop years when collection is particularly worthwhile. It is usual to cololect additional amounts of seed in a good crop year because there are more cones available for collection and each cone is likely to contain more well-developed seed. Also it is possible to store seed for a number of years, thereby helping to overcome shortages which tend to develop due to the periodicity of cone crops.

Each June District Foresters are requested to assess the quality and size of the cone crop which is developing on the trees and which will be collectable that fall. Based on these forecasts and taking into account the requirements for seed, the Tree Production Unit, Reforestation Section, requests annually that specific amounts of cones be collected. Collection targets are issued to the District Foresters in the twenty-two Lands and Forests districts across the province. These targets specify the species, site region or seed collection zone, the quantity to be collected and the price per bushel to be paid.

Field offices then issue contracts to individuals. The Department will purchase, at the stated price, the number of bushels mentioned in the contract form. Persons wishing to pick cones and who receive contracts, are carefully instructed by the District Forester as to what is required so that unacceptable seed will be avoided.

When received from an individual at a field office, the cones are acurately measured in bushels and paid for according to the contract. Jack pine and black spruce can be shipped immediately to the Seed Plant at Angus. Other species tend to heat in transit and so must be thoroughly dried, preferably on cone drying racks, for at least seven days before shipment. When ready for shipment, the field office advises the Superintendent of the Seed Plant the intended date of shipment and identifies each bag, usually containing two bushels, with a tag showing the shipping office, species, site region number, number of bushels in the bag and the number of bags in the shipment.

Rail transport is used for shipment, although truck transport is sometimes used where costs are comparative and there are a sufficient number of bushels to make the trip worthwhile.

Each shipment is acknowledged by the Superintendent of the Seed Plant in the form of a report back to the district office advising the quantity of cones received and their condition. The cones are stored at Angus in long, cone-drying sheds with walls of screening to permit the escape of excess moisture. When there are sufficient cones of one species and site region they are moved to the Seed Plant proper for a "run" through the kilns. Temperature and humidity are closely controlled in the extraction process.

The new Seed Plant at Angus is one of the most up-to-date extractories in North America and can process up to 25,000 bushels of cones in the period usually running from December first to March 31st each year.

The Superintendent then distributes the seed as required, directly to district offices for direct seeding projects and to the ten provincial nurseries for sowing to meet the current nursery stock production target of 63,700,000 trees.

The collection, extraction and distribution of seed are the first important steps in maintaining Ontario's position as a leading producer of forest products.

BUY WHERE THE BUILDERS BUY

COMPLETE STOCKS OF MATERIALS

FOR YOUR NEW HOME

OR REPAIRS TO YOUR OLD ONE

FREE DELIVERY

HODGINS LUMBER LTD.

Phone KI. 3-3155 MORRISBURG

BINGO

EVERY TUESDAY

8.00 p.m.

ST. MARY'S HALL

MORRISBURG

ADMISSION —:— $1.00

NEXT WEEKS JACKPOT $1.00



SHOP WITH CONFIDENCE!
All meat and meat products sold at Dominion, whether Fresh, Frozen or Processed are GOVERNMENT-INSPECTED!

Big cash prizes are being won every day at Dominion. You can win too! Get your free Dominion Dollars card at the check-out counter at Dominion today. It could be worth $5., $10., $50., $100. or ONE THOUSAND DOLLARS CASH!

Get Your FREE CARD Today!

GET YOUR SHARE OF DOMINION DOLLARS

WINS $50.

Mrs. Stanley Johnston
BROCKVILLE

WINS $50.

Mrs. B. Greenwood
FERNBANK

WINS $50.

Mrs. Bette Vernot
SCARBOROUGH

WINS $10.

Mrs. Faye Rehberg
BROCKVILLE

GUARANTEED QUALITY MEATS

FRESH SHANKLESS PORK
Shoulder Roast lb. 45c

FRESH WELL-TRIMMED
PORK BUTT ROASTS . . . . . lb. 55c

TENDER, CHOPPED
BEEF STEAKETTES . . . . . lb. 59c

PRESSWOOD'S TENDER
Skinless WEINERS . . . 1-lb. pkg. 49c

SPECIAL FRESH
Store Sliced BOLOGNA . . 1-lb. pkg. 45c

SHOP, SAVE AND WIN CASH

RICHMELLO ORANGE — 16-oz. Pkg.
CHIFFON CAKES 39c

COUNTRY GIRL — 24-Oz. Size
CHERRY PIE 39c

MAPLE LEAF — 1-Lb. Pkg.
PURE LARD 2/55c

CLARK'S — 10-Oz. Tin
TOMATO SOUP 10c

PARCHMENT WRAP — 1-Lb. Pkg.
DAINTY MARGARINE . . 2/55c

CHOICE HALVES or SLICED — 28-Oz. Tin
ARDMONA PEACHES . . 3/89c

DOMINION CHOCOLATE CANDIES — 7½ Oz. Pkg.
BUDS, WAFERS, MACAROONS . 3/$1.00

Values Effective in Morrisburg Till SAT., OCT. 16th, 1965 — 6 P.M.
FREE PARKING!

DOMINION STORES LIMITED
DOMINION



FRUIT VEGETABLES

New Crop—First of the Season
Florida Marsh Seedless—White or Red—Size 48's
GRAPEFRUIT . 6/49c

Ontario No. 1 Grade — 5-LB. BAG
Washed Carrots . . 35c

From Sunny Brazil
Valencia Oranges . 49c

Ontario No. 1 Grade — 5-LB. BAG
Yellow Onions . . 39c

California New Crop — 8-oz. pkg. 29c — 10-oz. pkg. 39c
Table Dates

SHOP AND SAVE

DOMINO FROZEN — 6½-oz. tins
Orange Juice . . 5/$1

CLARK'S — 20-oz. tins
Pork & Beans . . 5/$1

M I R — 24-oz. bottles
Liquid Detergent . 2/79c

DOMINO — 20-oz. tins
Tomato Juice . . 6/89c

SYMPHONY Assorted Colors — 400 pkgs.
Facial Tissues . . 3/87c

RICHMELLO — 24-oz. loaves
Raisin Bread . . 2/39c

A LARGE SELECTION OF
HALLOWE'EN SHELLOUTS
NOW ON DISPLAY

DOMINO — 30-oz. Btls.
ORANGE, GINGER ALE, COLA OR SODA WATER
8 FOR $1.00
(Plus Deposit)

EVERYTHING GUARANTEED

STORE HOURS: Mon. 9—6; Tues. 9—6; Wed. 9—12; Thurs. 9—6
Fri. 8.30—9; Sat. 8.30—6.

UP THE FRONT . .

The Story of Morrisburg Before and During The Seaway

"NOW ON SALE"

only $3.95

Pick up a copy at The Morrisburg Leader, Rea-Rita Beauty Salon or The Dutch Shop

Next time, try . . .

Brights CATAWBA 67

PRODUCED BY T. G. BRIGHT & CO., LIMITED • NIAGARA FALLS, CANADA

CANADIAN SHERRY

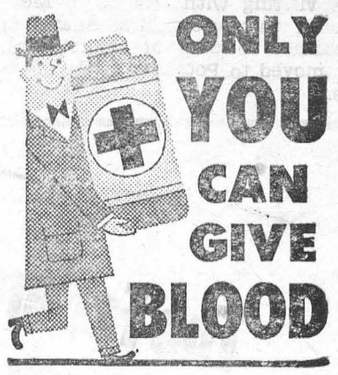

ONLY YOU CAN GIVE BLOOD



CHRYSLER Hit Parade for '66

CHRYSLER Leads the Parade

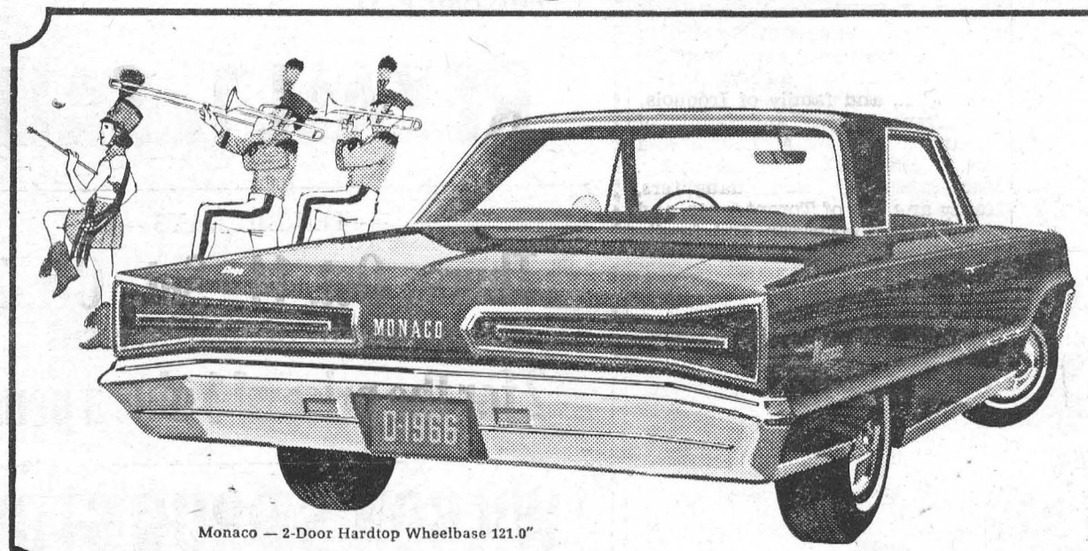

Monaco — 2-Door Hardtop Wheelbase 121.0"

Dodge

...a lot more car for your money

Dodge '66 — a lot more car for your money. Dodge sits on a long 121-inch wheelbase. This extra length does big things for just about everything you buy a car for: room, ride, comfort, looks. Fifteen models. Four series. Monaco, Polara 880, Polara 440, Polara.



Coronet 500 — 2-Door Hardtop Wheelbase 117.0"

Swinging Coronet! by Dodge

Swinging Coronet by Dodge. Coronet swings. Coronet is a new idea, a young idea for spirited people. Pick your body style. Coronet has it on a trim 117-inch wheelbase: Sedans, Hardtops, Wagons, Convertibles. Swinging Coronet by Dodge. Get with it at your Dodge Dealer's.

Valiant

Nobody beats Valiant for value . . . style, comfort, roominess, economy, low initial cost make Valiant the Value Leader for '66.

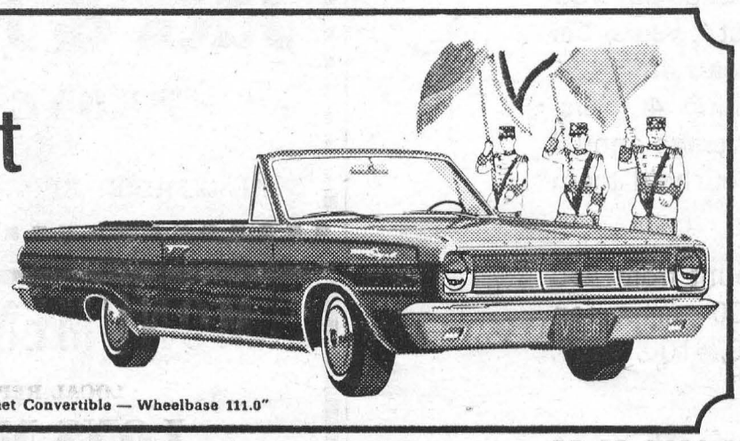

Signet Convertible — Wheelbase 111.0"



Wheelbase 106.0"

FIERY FASTBACK Barracuda

Go for action — go Barracuda! Sports car power, handling and ride — plus convenience, features and roominess no other sports car offers.

CHRYSLER

Move up to the beautifully distinctive '66 Chrysler. You get features like the Auto-pilot, reclining seats with built-in headrest, a great range of high-performing engines. See the brand-new Chrysler Sport 300, the new Town and Country station wagon series. Move up — enjoy the Chrysler way of life!



Sport 300 — 2-Door Hardtop Wheelbase 124.0"

SEE DODGE, VALIANT, CHRYSLER AT THIS DEALER

STEINBERG MOTOR SALES LTD.

MAIN STREET WILLIAMSBURG, ONTARIO

CHRYSLER CANADA LTD.

THE CARS WITH THE 5-YEAR—50,000-MILE POWER-TRAIN WARRANTY



GET A BIG FELLOW THIS FALL!

Get your kit ready, round up some pals, and go after a trophy you'll be proud to show around. Big game hunting is packed with thrills, needs plenty of "know-how". Take a tip from the experts—always use C-I-L Big Game Cartridges, with the accuracy and punch needed to stop the big fellows.



You, too, can produce Quality Pork at Minimum Cost

Pig or sow . . . it's the well developed, well finished and well marketed product that brings you top market prices.

So start your young pigs right away on Blatchford's Pig Starter — for quick, efficient growth. High in antibiotics and rich in essential vitamins it's extremely palatable for young pigs.

Keep your sows, too, in perfect condition with Blatchford's Sow Ration. Make sure of a large litter of large, well-developed pigs at birth. The biggest at birth are biggest when weaned and can be marketed for greatest profit. Call in and get FREE booklet "Hog Grower's Guide". Learn about the Blatchford way to bigger hog profits.

Blatchford's Pig Starter AND Blatchford's Sow Ration

Mrs. Zina Adams (the former Verna Harper) of Potsdam, N. Y., was visiting with friends in Morrisburg this week. Mrs. Adams is a former resident of Morrisburg, but moved to Potsdam thirty years ago.

Save on your early Christmas Shopping. Hundreds of delightful gifts are among the many items to be had at the Rexall 1c Sale at Wilson's Rexall Drug Store, Morrisburg, Thursday, October 14th to Saturday, October 23rd.

Mrs. N. Bickerstaffe, 5th Street, is in Cornwall General Hospital for treatment and possible surgery.

Mr. and Mrs. David Prunner of Madrid, N.Y., were callers at the home of Mrs. W. J. Cheley on Tuesday of this week.

The Federal Government wants to give you $500.00 CASH just for buying a WINTER-BUILT HOME

Once again, the Government of Canada is offering this special incentive to increase winter employment by encouraging the construction of Winter-Built houses. Any house certified "Winter-Built" by Federal government inspection will earn you a $500.00 rebate.

HERE'S HOW YOU QUALIFY

- You can build your own home
- You can have it built for you
- You can buy one ready-built
- It can be a single dwelling or multiple structure of not more than four units (each unit qualifies for the $500 incentive).
- Work must not proceed beyond the first floor joist stage before November 15, and the home must be completed before April 15, 1966, except for outside painting and site improvement.

HERE'S WHAT YOU DO

You can pick up a pamphlet containing full details, and registration forms at your National Employment Office, any Central Mortgage and Housing Corporation office, or in post offices where there are no N.E.S. or C.M.H.C. offices. Or, your builder can do this for you. You'll be in your new home by Spring ... save rent ... make yourself $500.00.

WINTER BUILT

DO IT NOW! Have your home Winter-Built!

Issued by authority of Hon. Allan J. MacEachen, Minister of Labour, Canada.

Local and General

Mr. and Mrs .Charles Carr of Vancouver have been spending a week visiting with his cousin, Mrs. A. Utman. Mr. Carr, a native of Morrisburg, left here in 1910, and this is his first trip back East. Of course, he was astounded at the changes in his home town. Mr. Carr has for many years been a security officer with the Robert Simpson Co., and later Simpsons-Sears in Regina and Vancouver.

Mrs. Rita O'Doherty and Miss Margaret McGannon are spending a few holidays in Boston, Mass.

Miss Sandra Robertson of Newmarket, Ont., spent the holiday week end at the home of her parents, Mr. and Mrs. Don Robertson.

Miss Pam Cornell of Queen's University, Kingston spent the holiday week end with her parents, Mr. and Mrs. Ed. Cornell.

Mr. and Mrs. Robert Dowson of Toronto spent the week end with his parents, Mr. and Mrs. George Dowson Sr.

Mr. and Mrs. Jon Kent of Toronto spent the week end with Mrs. Kent's parents, Mr. and Mrs. Ross Wingard at Williamsburg.

Mr. and Mrs. M. M. Colquhoun and family of Galt, Ontario were visitors in town over the week end.

Mr. and Mrs. Bart Bergman and Kimberly of Montreal spent the week end with Mrs. Bergman's parents, Mr. and Mrs. Trevor Allison.

Miss Marion Coligan and Mrs. Greta Strader spent a few days on a tour to Boston, Mass.

Guests at the home of Mr. and Mrs. Arthur Laurin over the week end were: Miss Irene Trottier, R. N., of Massena, N.Y.; Mr. and Mrs. W. E. Crateau, Prescott; Mr. and Mrs. R. P. Wilkins and family and Mrs. Edythe Wilkins of Brockville; Mr. and Mrs. Paul Laurin and family of Ottawa; Mr. and Mrs. Arthur Laurin Jr., and family of Iroquois; Mrs. Irene Warner and family of Napanee; Mrs. J. A. Laurin and Mrs. K. Jackson of Alexandria; Mr. Martin Murphy and daughters, Kathy and Pat of Toronto; Mr. and Mrs. David Mathewson and family of Newmarket; Mr. and Mrs. Alfred DeBruyne and Paul of Wardsville; Mr. Terry Laurin of Thornbury.

Mr. Bill Hawkes, of Lakefield, spent the week end with his parents, Rev. and Mrs. E. Hawkes.

Don't miss the Rexall 1c Sale at Wilson's Rexall Drug Store, Thursday, October 14th to Saturday, October 23rd. Hundreds of needed items are on sale at two for the price of one plus 1c.

ENGAGEMENT

Mr. and Mrs. George William Robinson, of London, Ontario, announce the engagement of their daughter, Nancy Claire, to Lieutenant Perry Paul Smith, son of Mr. and Mrs. Gordon Alexander Smith of Morrisburg, Ontario. The wedding to take place Saturday, November 6th, 1965 at 3 o'clock in Metropolitan United Church, London, Ontario.

1965 Canada Savings Bonds are on sale now.



Canada Savings Bonds are a great way to save. The new bonds pay you 4½% for each of the first 2 years, 5% for each of the next 6 years and 5½% for each of the remaining 4 years. This works out to an average annual yield of 5.03% when you hold them to maturity in 12 years.

You may buy any amount from $50 up to a limit of $10,000 per person in denominations of $50, $100, $500, $1,000 and $5,000.

They are available for cash or on instalments at banks, investment dealers, stock brokers, trust and loan companies or on the Payroll Savings Plan where you work.

And you can cash them any time at your bank for their full face value plus earned interest.

Buy yours today!

65-5

EDGERTON FUELS
CARE-FREE HEATING
YOUR FURNACE PARTS ARE ALL INSURED UNDER OUR NEW POLICY!
CONTACT US FOR DETAILS

Now Automatic Chain Oiling



HOMELITE XL-AUTOMATIC CHAIN SAW

Chain saw cutting is easier than ever now ... no need to be troubled with manual chain oiling with the XL-AUTOMATIC ... just fill the oil reservoir and the chain is oiled automatically as you cut. More power for 30% faster cutting lets you cut through a 10-inch oak log in just 9 seconds. Still a light-weight the XL-AUTOMATIC weighs only 14 pounds less bar and chain. Available in straight bars from 12" to 36", plus plunge-cut bow, clearing and utility bars. Also direct or gear drive.

See us today for a free demonstration of this great saw!

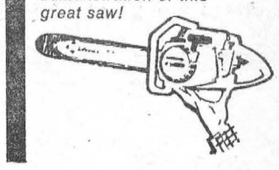

ROSS H. BECKSTEAD & SON
Williamsburg, Ontario
TEL: 535-2103

THE ORIGINAL
REXALL 1c SALE
— TEN BIG DAYS —
Thurs., Oct. 14 - Sat., Oct. 23
HUNDREDS OF NEEDED ITEMS
2 for the price of 1 plus a penny

WILSON'S DRUG STORE
MORRISBURG, ONTARIO

LEOTARDS — GUARANTEED NO-RUN
GIRLS' & BOYS SKI JACKETS $12.98-$14.98
STRETCHY AND WOOL SLACKS $3.98-$5.98
JUMPERS $3.98-$9.98
ALSO A LARGE SELECTION OF
BABY GIFTS

THE
Jack & Jill Shoppe
PHONE 543-2432
ORVAL DELAGE
ALSO MORRISBURG DEALER FOR "PHILCO"

MONUMENTS--
LOCAL REPRESENTATIVE FOR
LONS MEMORIALS
DWIGHT CROWDER
WILLIAMSBURG PHONE 535-2683

H. C. FAIRBAIRN & SON
FURNITURE DEALER
FUNERAL AND AMBULANCE SERVICE
PHONE COLLECT TO:
MORRISBURG: 543-2271
IROQUOIS 652-47775
WILLIAMSBURG 535-2950
Successor to G. Leonard Keck

GLEN BECKER

Mr. and Mrs Peter Easter and David and Mrs. Foster Saddlemire of Brockville spent the week end with Mr. and Mrs. Dalton Saddlemire.

Mr. and Mrs. Howard Saddlemire Mr. and Mrs. Ellery Casselman and Mrs. Oral Casselman had Thanksgiving Sunday dinner with Mr. and Mrs. Carl Casselman.

Mr. and Mrs. Clifford Seeley and Brian of Prescott and Mr. Lloyd McHaffie spent a few days with friends in Toronto and Norval, Ont. Mrs. Gertrude McHaffie returned home to Prescott with them.

Mrs. Irwin Hall and Miss Jean Hall spent Thursday afternoon with Mrs. Lloyd McHaffie.

Misses Heather and Debbie McHaffie spent Friday evening attending a birthday party for Miss Faye Henophy.

Miss Lorraine Berkley of Ottawa spent the week end with Mr. and Mrs. P. O. Berkley and Paul.

Mr .Mac Casselman and Miss Banford of Iroquois, called on Mr. and Mrs. Howard Saddlemire on Monday.

Mr. Bob Powell and Miss Fran Becksted of St. Catharines called at Howard Saddlemire's on Thursday.

Mr. and Mrs. John Hamieux of Mariatown spent Sunday with Mr. and Mrs. Harold Casselman.

GO TO CHURCH THIS SUNDAY!

TIRED OF HIGH BACON PRICES? —SHOP AT ALLIED THIS WEEK! ! !

ALLIED FOOD MARKETS

MAPLE LEAF BACON 79c

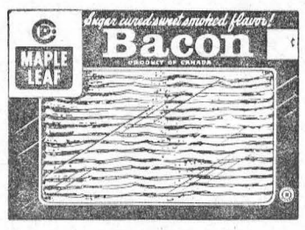

Rindless, Sugar-cured
EXTRA SPECIAL —Lb.

We Reserve the Right to Limit Quantities
Values Effective October 14, 15, 16

FREE
5-LB. BAG OF WHITE
SUGAR
with the purchase of 4 Sylvania Light Bulbs at Regular Price

Catelli Cut **Macaroni** or Spaghetti 1-Lb. Pkgs. 2/35c

Green Giant Fancy **Peas** (Med. Small) Save 16c! 15-oz. tin 2/29c

Save 6c! Fancy **Niblets** KERNEL CORN 14-oz. tins 2/35c

Habitant Sweet Mixed **Pickles** Save 8c! 24-oz. jar 37c

ROAST BEEF SALE

SHORT RIB ROAST LB 53¢

CROSS RIB ROAST LB 63¢

BONELESS CLUB ROAST LB 73¢

Freshly Minced **HAMBURGER** LB 39¢

Delicious with Bacon! **PORK LIVER** LB 39¢

LUCKY 13 CONTEST

$1000 CASH TO BE WON EACH WEEK

GRAND PRIZE: $1,000 CASH
2nd Prize $500; 3rd Prize $100; 4th Prize $50. Plus many valuable consolation prizes to be awarded at end of Contest.

LATEST WINNERS
Mrs. Andre Madore, 22 Blvd. Lorrain, Templeton, Que.; Mr. Eugene Tully, 204 St. Monique St., Eastview, Ont.; Mrs. Irene Lamoureux, 383 Queen Mary Rd., Ottawa; Mrs. J.M. Black, Mrs. Lester Guertin, Messines, Que.; Mrs. Neil Hutt, Box 193, Winchester, Ont.; Mrs. Clifford Dalton, 5 Alma St., Perth, Ont.; Mrs. Jacques Carriere, 29 Jolicoeur St., Hull, Quebec.

PLUS 1 MILLION FREE UNITED STAMPS!—Every week 16 Winning Numbers will be chosen, and each winner will receive $25, doubled to $50 if she has the required Bonus Product in her possession. Each winner must answer a simple question to qualify for her prize. Any Bonus Product may be asked for, so be sure to stock up on them all!

THIS WEEK'S WINNING NUMBERS

7-1196	16-2222	32-7463	20-5441
9-377	21-2666	2-1276	23-1356
13-307	22-3915	5-1603	26-4139
15-941	26-3207	6-2121	27-4056
17-1547	27-3198	7-2989	29-9676
29-3606	28-6871	8-1340	30-19888
32-3252	29-5581	11-1201	31-12449
6-907	30-7373	15-2621	32-12533
14-834	31-7606	17-4308	

If you have a Winning Number, Call Radio Station:
CFRA 233-6241 CKOY 722-6501
CKCH 777-2771 CKPM 237-0125
CHOV 735-6807 (Pembroke)
Between 9 a.m. and 5 p.m.
If Long Distance, Call "Collect"

WIN 1000 UNITED STAMPS

If you have one of the numbers listed below, bring your coupon to your Allied Store, and receive 1000 FREE UNTED STAMPS!

1-1989	7-2980	13-1891	20-4432	27-4171
1-1977	7-2951	13-1872	20-4405	27-4165
1-1963	7-2944	13-1845	20-4391	27-4154
1-1949	7-2908	13-1831	20-4386	27-4139
1-1939	7-2888	13-1813	20-4377	27-4108
2-2545	8-1337	14-1241	22-5454	28-9998
2-2531	8-1329	14-1233	22-5433	28-9966
2-2509	8-1301	14-1229	22-5421	28-9951
2-2487	8-1279	14-1218	22-5409	28-9906
2-2461	8-1269	14-1201	22-5388	28-9837
3-2124	9-1991	15-2613	23-4707	29-9675
3-2104	9-1977	15-2601	23-4669	29-9641
3-2088	9-1963	15-2549	23-4659	29-9633
3-2076	9-1954	15-2533	23-4631	29-9606
3-2064	9-1921	15-2506	23-4606	29-9601
4-1888	10-2131	16-3371	24-4509	30-19881
4-1847	10-2108	16-3353	24-4496	30-19874
4-1831	10-2096	16-3341	24-4488	30-19844
4-1805	10-2084	16-3336	24-4466	30-19839
4-1777	10-2077	16-3331	24-4425	30-19806
5-1607	11-991	17-4301	25-7751	31-12441
5-1588	11-978	17-4298	25-7733	31-12430
5-1539	11-966	17-4281	25-7696	31-12408
5-1489	11-951	17-4266	25-7681	31-12399
5-1451	11-937	17-4242	25-7677	31-12381
6-2086	12-1071	18-3297	26-4209	32-12525
6-2071	12-1067	18-3290	26-4191	32-12506
6-2047	12-1048	18-3280	26-4183	32-12488
6-2006	12-1033	18-3267	26-4177	32-12469
6-1981	12-001	18-3247	26-4151	32-14431

BONUS PRODUCTS

Luncheon Meat 12-oz. tin **KAM OR KLIK** 49c

Kraft 16-oz. jar **MIRACLE WHIP** 39c

Save 32c! Zip 15-oz. tins **DOG FOOD** 12/$1

E. D. Smith Tomato 11-oz. btls. **CATSUP** 2/33c

Save 11c! Maple Leaf 1-lb. pkg. **PURE LARD** 23c

All flavours Monarch 10-oz. pks. **CAKE MIXES** 2/33c

Tulip white or col'd. 3-lb. pkg. **MARGARINE** 79c

McLaren's Plain 15-oz. jar **QUEEN OLIVES** 45c

Posts's Cereal 6-oz. pkg. **HONEYCOMB** 29c

Save 29c!! KLEENEX pkgs./200 **TISSUES** 7/$1

Salada Orange Pekoe pkg. of 60 **TEA BAGS** 75c

Schwartz Pure 4-oz. tin **BLACK PEPPER** 35c

Aylmer Choice 20-oz. tins **PEACH HALVES** 29c

Ingersol Skim Milk 1-lb. pkg. **CHEESE** 45c

Clark's Fcy. Tomato 20-oz. tins **JUICE** 2/27c

Ingersoll 16-oz. jar **CHEESE SPREAD** 59c

GRAPEFRUIT
FLORIDA MARSH SEEDLESS LARGE SIZE 48's
5 FOR 49¢

Extra Large Golden **BANANAS** LB 12c

California Seedless **GRAPES** LB 19c

Canada No. 1 **CABBAGE** LB 5c

Canada No. 1 3-lb. bag **CARROTS** 15c

Save up to 10c! **CHOW CHOW** Red 16-oz. 37c Green 24-oz. 43c

Save 20c! Liquid Bleach **JAVEX** 128-oz. Jug 69c

Stuart House Heavy Duty **FOILWRAP** 18" x 25' Roll 59c

Chivers Strawberry, Raspberry, Black Currant **PURE JAM** 9-oz. Jar 35c

Liquid DOVE **DETERGENT** 24-oz. bottle 89c

Save 26c! KADANA **TEA BAGS** Pkg. of 100 59c

Save 20c! **ALL** Detergent 5-lb. pkg. $1.43

Save 16c! Johnson's 10-oz. tin **BABY POWDER** 59c

Save 10c! Johnson's **BABY OIL** 5-oz. bottle 69c

Save 8c! Minute or Inst. 44-oz. **OGILVIE OATS** 47c

BRINSTON'S ALLIED FOOD MARKETS

WILLIAMSBURG

Mr. Ross McMillan of Bowmanville spent the week end with Mr. and Mrs. Frank McMillan.

Mr. and Mrs. Ward Casselman spent Wednesday in Kingston with Mr. and Mrs. Willis McIntosh and Jean.

Mr. and Mrs. Ray Merkley, Allan and Robert of London, and Mrs. Mabel McIntosh, Sandra, Dawn and Faye, of iKngston, spent the Thanksgiving week end with Mr. and Mrs. Bernice Merkley.

Mr. and Mrs. Jon Kent of Toronto, spent the week end with Mr. and Mrs. Ross Wingard.

Mr. andMrs .Herman Little and boys, Mrs. Mabel Casselman and Miss Lauren Taylor all of Toronto, spent the week end with Mr. and Mrs. Clifford Casselman.

Mr. Ross McMillan of Bowmanville, Mr. and Mrs. Frank McMillan of Boucks Hill, and Barry Strader of town were dinner guests of Mr. and Mrs. Garnet Weegar on Sunday.

Mr. and Mrs. Arthur Kenny of Ottawa, spent the week end with Mr. and Mrs. Russell Morrow and boys.

Many friends will regret to learn that Robert Schell is a patient in the Ottawa Civic Hospital.

RESTRICTIONS ON MOTORCYCLES

Two new restrictions on the operation of motorcycles have been announced by Transport Minister Irwin Haskett.

A person holding only a temporary permit is now prohibited from carrying a passenger on the pillion seat of a motorcycle and is also prohibited from driving a rented motorcycle.

Mr. Haskett said the new regulations, which are effective immediately, stem from an intensive and continuing study of accidents involving motorcycles.

"The number of motorcycles registered in Ontario has more than doubled in the past eight months" Mr. Haskett said.

"This development is the basic reason for the increase in motorcycle accidents this year. The numbe rof motorcycles involved in accidents has gone up in proportion to the greater number of motorcycles that are on the road.

There were 22,042 motorcycles registered in Ontario at the end of August, and a total of 1,588 were involved in accidents in the first eight months of this year.

"My Department is concerned about every factor that contributes to the increase in accident totals, and this concern certainly includes the effects of the growing number of motorcycles," Mr. Haskett said. "We are continuing to study the situation".

He said the previous peak of motorcycle registrations was in 1950, when there were nearly 14,000. At that time motorcycles accounted for a greater proportion of the total of motor vehicles and were involved in a greater proportion of all accidents, than is the case today.

Since then the number of motorcycles dwindled until their resurgence of popularity in the past two years.

With the increasing number of motorcycles on the road, Mr. Haskett pointed out that drivers of cars and trucks must be more alert for them.

"The motorcycle is a smaller vehicle than the driver is used to seeing", he said. "Many accidents would be avoided if the drivers of cars and trucks watched for motorcycles more carefully".

For motorcycle drivers he advised these extra safety measures:

—Wear a safety helmet. In case of accident, th emotorcyclist is vulnerable to injury, even if the accident is minor.

—Obey the same rules of the road that apply to cars.

—When following another vehicle stay more than the normal distance behind. (Normal following distance is one car length for each 10 m.p.h. of speed).

—Allow extra distance when passing a car or truck.

—Watch for slippery patches or loose gravel that can cause a motorcycle eo go out of control.

Township of Williamsburg
TENDER ON DRAIN

Sealed tenders, plainly marked as to contents will be received up to eight oclock in the evening of the 19th day of Oct., 1965 for the construction of the Clifford Robinson Drain. Plans and specifications may be seen at the office of Stidwell & Associates, 107 Sydney St., Cornwall, or at my office at Williamsburg

A certified cheque in the amount of 10% of the tender price must accompany each tender.

Lowest or any tender not necessarily accepted.

(Signed) KEITH SCHELL,
Clerk,
Williamsburg, Ontario.

40-1c.

WOULD RETAIN LOCAL UTILITIES

Picton—Elected hydro officials from communities throughout Eastern Ontario, have urged retention of the present publicly owned municipal system in the province.

The annual meeting of District 1, Ontario Municipal Electric Association, attended by more than 140 delegates, declared in a strongly-worded resolution that abolishing hydro commissions and having their function performed by committees appointed by municipal councils "is not in the best interests of the public . . . or of good government".

OMEA is a province-wide association of elected hydro commissioners which works closely with Ontario Hydro in directing the province's public power enterprise. District 1 takes in the Eastern sector.

The resolution, to be forwarded to the Minister of Municipal Affairs, J. W. Spooner, and Premier Robarts, was one of two which followed lengthy debate on recommendations contained in the Jones report on the study of regional government for the City of Ottawa and Carleton County.

A second resolution condemned the Jones Report for not containing reasons for its recommendations, and seeks explanations from Mr. Spooner.

Among those who took part in the discussion, W. Ross Strike, the Chairman of Ontario Hydro, declared that public utility-type government undoubtedly provides superior service. Ontario's local government set-up under the Municipal Act is unique not only in Canada but in the Western Hemisphere.

Other topics dealt with at the 2-day conference included sales and advertising, underground wiring, employee pensions and insurance, and staff training.

FREE SERVICE
TEXACO FUEL CHIEF

Now round-the-clock free service to EARL BAKER customers! Plus an annual cleaning and adjustment of your home oil heating equipment—also completely free. You pay only for defective parts. Call us today for Texaco Fuel Chief — the economical, cleaner-burning heating oil.

TEXACO FUEL CHIEF

EARL BAKER
PHONE 543-2962
Morrisburg Ontario

Exclusive Texaco Distributor of Heating Oils, Farm Gasolines and Lubricants in the Morrisburg Area.

FRANCHISED DEALERS
— FOR —
GENERAL ELECTRIC
— AND —
ELECTROHOME
RADIO, TV, AND APPLIANCES

3 Years Experience in COLOUR TV

STEWART ELECTRIC
KE 7-2101

OSNABRUCK CENTRE
(1 Mile N. Ingleside Water Tower)

For more peace of mind per premium Dollar, See

FRED A. HILL
District Agent for
OCCIDENTAL LIFE
Consult us for all your Insurance Needs, whether it be
FIRE, LIFE, or AUTO
MORRISBURG : ONT.

MacLEOD, COMRIE & CO.
CHARTERED ACCOUNTANTS
Licensed Trustees in Bankruptcy
Telephone Morrisburg KI. 3-2935
OFFICE LOCATED WITH G. W. GORRELL

VICE & CRAIG
FUNERAL HOME
CHESTERVILLE 448-2120 WINCHESTER 774-2120
ZENITH 62120 (NO TOLL CHARGE)

STOCK CAR RACES
IROQUOIS INTERNATIONAL SPEEDWAY
EVERY SATURDAY NIGHT — 8 P.M.
THREE CLASSES OF CARS:
Road Class; 250 Cu. In.; Sportsmen
SPILLS TRILLS CHILLS
Under New Management of PAT HOTTE
FOR INFORMATION TELEPHONE
CORNWALL — WE 2-6677

SELECT YOUR NEXT
TELEVISION, HI-FI, OR ANY HOME APPLIANCE
FROM BRAND NAMES LIKE:
CANADIAN GENERAL ELECTRIC or ELECTROHOME
—SEE THEM AT—
STYLES & McINTOSH TV
IROQUOIS PHONE 652-4397
ELECTROHOME HI-FI may be seen at Allison Import Shoppe

The BLACK LUMBER Co.
LIMITED
BEST QUALITY — LOWEST PRICES
It's a "BLACK" Business — But we Use You "WHITE"
PHONE KI 3-2188 MORRISBURG

PROFESSIONAL CARDS

The Practice of Optometry conducted by
ART. WAHLROTH O.D
in the Shopping Centre at MORRISBURG, ONT.
has been transferred to
NORMAN TENNENBAUM B.A.S.C.
Doctor of Optometry
who will continue the practice at the Same Location.
23p.

CARLETON F. McINNIS, B.A.
BARRISTER & SOLICITOR
Morrisburg Ontario
Phone KI. 3-3061

L. D. WELLS & SONS
(Formerly C. C. Stubbs & Co.)
MONUMENTS
CEMETERY LETTERING
INGLESIDE ONTARIO
BOX 40
PHONE KE. 4-2255
THE MOST MODERN SHOP IN EASTERN ONTARIO

Chiropractor
J. W. HALL, D.C.
ST. LAWRENCE STREET
By Hour or Contract
(across from Post Office)
PH. 774-2802
Winchester — Ontario

SMITH'S PHOTO STUDIO
- PORTRAITS
- GROUPS
- WEDDINGS
- COMMERCIAL

We specialize in ....
Children's Photographs
62 Kyle Dr. Ph. KI. 3-2873
MORRISBURG

G. WILLIAM GORRELL, Q.C.
PHONE 3-2922 RES. KI. 3-3195
BARRISTER, SOLICITOR

Painting and Paperhanging
IRENE TINDAL

BINGO!
ST. MARY'S HALL
MORRISBURG
EVERY TUESDAY
8:00 P. M. SHARP
- 15 REGULAR GAMES
- SPECIAL GAMES
- JACKPOT GAME

NEXT WEEKS JACKPOT $1.00
ADM. TWO CARDS $1 00

NO CHANGE IN SUBSCRIPTION RATES FOR THE MORRISBURG LEADER STILL YOUR BEST VALUE AT JUST $2.50

A GENERAL MOTORS VALUE

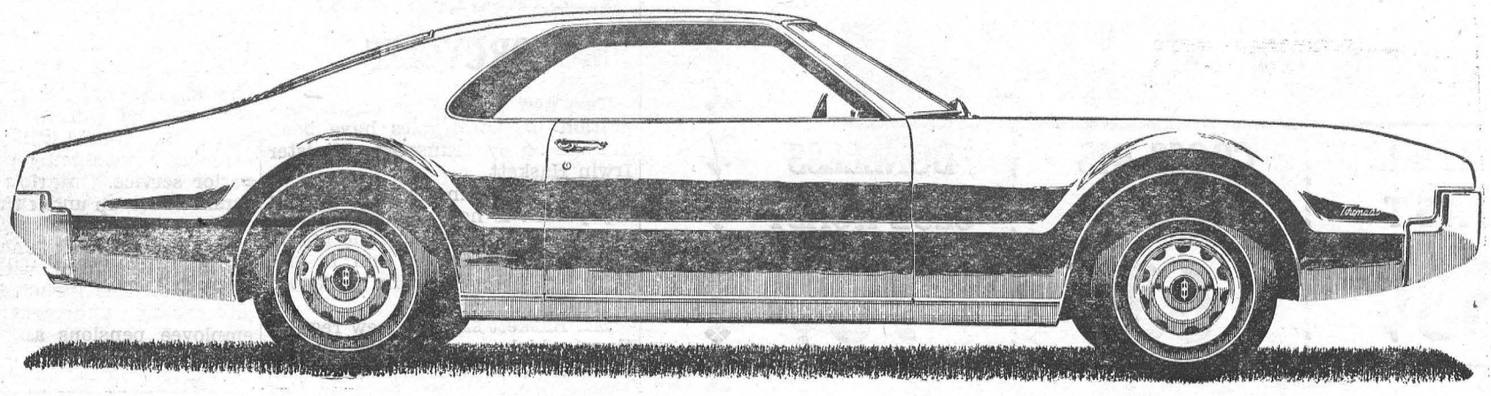

This is the Oldsmobile Toronado
and you've never, ever, seen anything, anywhere,
nearly as new-honestly!

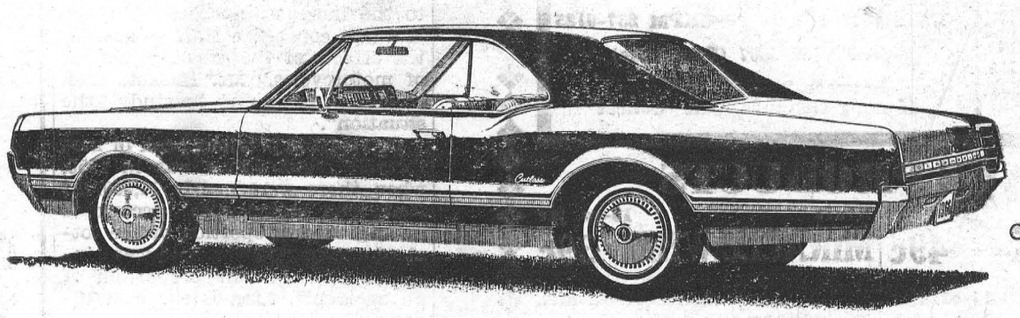

Cutlass Holiday Coupe

These are some of the other new Oldsmobiles for 1966 ...they're luxurious, elegant, exciting, powerful, appealing. And all those things.



Dynamic 88 Holiday Coupe

They're new. You don't know them yet. But they bring you the best possible references. They're all Oldsmobiles. Which is to say that they're extra-special. Extra-powerful, extra-luxurious, extra-smooth. Improved Rocket engines, teamed with smooth Turbo Hydra-Matic transmissions, are available on all full-sized Oldsmobiles. They offer you new interiors, new style seats and carpeting. And you can get familiar Olds luxuries like air conditioning or totally new features like Automatic Level Control that lets you load 550 pounds of load into the trunk and still ride the way you did empty.

Including, and this is a real revolution, if we do say so ourselves, including today's only full-size, front-wheel-drive car. The Toronado. There's never, ever, been one like the Toronado. A 425-cubic-inch Toronado engine pours the power through a re-designed Turbo Hydra-Matic Drive, right to the front wheels. Toronado performs and steers and holds the road like nothing you ever tried before. It's an Oldsmobile. You'll pick out the family likeness right away. We hope you'll take the time to come in and see the new Oldsmobiles, soon.

They're very nice cars and very, very new.

Oldsmobile
for nineteen sixty-six

SEE YOUR LOCAL AUTHORIZED QUALITY OLDSMOBILE DEALER TODAY OX-166C

AUTHORIZED OLDSMOBILE DEALER IN MORRISBURG:
MARCELLUS MOTOR SALES Ltd.
COR. HIGHWAY NO. 2 & 31 MORRISBURG, ONTARIO Tel: 54-3-3116

Be sure to see Bonanza on the CBC-TV network each Sunday. Check your local listing for channel and time.

RED CROSS
IS ALWAYS THERE
WITH YOUR HELP

KINGSTON CHOIR IN ENGLAND

The choir of the Cathedral Church of St. George, in Kingston, Ontario, spent a month singing daily services in St. Paul's and Canterbury Cathedrals, and in King's College, Cambridge. This venture, which was undertaken by invitation, was a huge success.

BRITISH ISRAEL

– The Bible's National Message –

IF You Are UNHAPPY

About CANADA'S NEW FLAG
(OR EVEN IF YOU ARE NOT)

THIS IS FOR YOU:

A NEW AND EXCITING BOOKLET

"The Prophetic Significance of the Flag Decision"

concerning the origin, history design and significance of the Union Jack, and the inevitable consequences of excluding it from our national flag.

Write For Your FREE COPY to:

Canadian British-Israel Association in Ontario
P.O. Box 744, Station B
Ottawa, Ontario

"UP THE FRONT"

By Eleanor Wickware Morgan

- An ideal gift for your friends who have left the area.

$3.95 Postpaid, from
THE MORRISBURG LEADER

EDGERTON FUELS LTD.

FUEL AND STOVE OILS
PROMPT AND
EFFICIENT SERVICE
PHONE KI 3-2800

W. E. FITZSIMMONS

AMBULANCE AND FUNERAL SERVICE

IROQUOIS

ESTABLISHED 1924

SERVICE IS OUR MOTTO

OL. 2-4452 or OL. 2-4577



Wiggle your toes in SUNOCO comfort

Try Sunoco Heating Oil this winter. It's a special blend of oils made solely for home-heating.

SUNOCO
HEATING OIL
Made by the originators of famous Custom-Blended Blue Sunoco Gasoline

$105 Jackpot Tuesday ST. MARY'S BINGO

The Canada Pension Plan and its benefits

Here is what the Canada Pension Plan will do for people like Esther Meyer, a 50-year-old owner of a small store who makes $5,800 a year.



If Esther continues to earn this amount from her business until age 65, she and her husband, who is disabled and cannot work, can look forward to a retirement income of $104.17 from the Plan and $75 from Old Age Security—a total of $179.17 a month. When her husband receives Old Age Security, their income will be $254.17 a month.

Should Esther die anytime after 1967, having contributed until her death, her husband will receive a disabled widower's pension of $64.06 a month until he reaches age 65. At that time, or if he is already 65 when Esther dies, his pension under the Plan will be $62.50 a month plus $75 a month Old Age Security. On the death of his wife, Mr. Meyer will also be entitled to a lump sum payment of $500.

All benefits under the Plan will maintain their value. The actual benefits payable will probably be higher than those given here since benefits will be adjusted to meet changes in living costs and in wage levels before they are paid and changes in living costs after they become payable.

What will the Plan cost you?

If, like Esther, you have self-employed earnings of $5,800 a year, you will pay $158.40 a year which is 3.6% of $4,400, the maximum amount upon which contributions are payable. Payment will be in instalments in the same way you pay your income tax.

This advertisement is one of a series which relates some of the important benefits of the Canada Pension Plan to individual circumstances.

Issued by
authority of the Minister of
National Health and Welfare,
Canada,
The Honourable Judy LaMarsh.

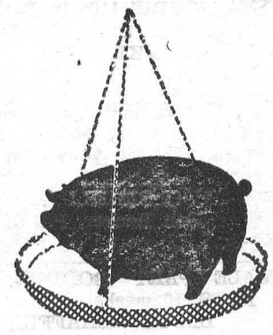

How much of it is PROFIT?

Your profits depend on the amount of feed used to get the gains you want. So cut your feeding costs by using Blatchford's Hog Grower. It's so good you use less of it, yet you get bigger gains . . . with firm fat and top finish for highest market prices. Let us tell you the facts about this grand feed . . . so economical in use . . . so outstanding in results. Blatchford's Hog Grower is a quality feed that actually costs less in use. Call in and learn how to get the most from your hogs – the Blatchford way.

Better Feed — Bigger Profits
Blatchfords



LAWN-BOY VACUUM CLEANS AS YOU CUT

with exclusive new, clog-proof, easy emptying grasscatcher.

FINGER-tip START

reduces starting effort 94%

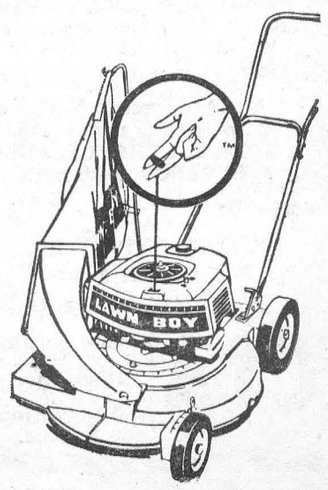

CLASSIFIED

FOR SALE

TOP SOIL, SAND, GRAVEL AND FILL, CRUSHED STONE, GENERAL TRUCKING — The best rates in town. Call
HARLAND VENOTTE,
Tel. 543-2190.
34-43c.

HEARING AIDS: Best prices anywhere. Generous trade-in allowance. Try us. Come in, phone or write.
BELTONE HEARING CENTRE,
WINCHESTER, 774-2606.
38tfc.

MAROON SOFA-BED and CHAIR; White Kitchen Table; Frigidaire; Beatyy Washer.
PHONE 543-2540.
37tfp.

1 SMALL OIL BURNER, 1 Large Oil Burner; 1 Large Quebec Heater; 1 Med. Circulator Heater; 1 Portable Typewriter; 1 "Worm with Upright Piano.
Phone 543-3103, Morrisburg.
Ask for Carl VanAllen.
40-1p.

1964 MORRIS 1100 in Perfect Condition. Good tires. One driver.
CALL KI. 3-2183.
40-1p.

McINTOSH APPLES. Choice Desert Quality, $2.00; Good Cooking Apples, $1.00, in your own container.
P. O. BERKLEY,
Glen Becker, Ph. 543-2469
40-2p.

MALE PART BORDER COLLIE PUPS, 10 weeks old.
LLOYD McHAFFIE,
543-2226, Morrisburg
41c.

TO RENT

APARTMENT to rent. Three bedrooms, sitting room, dining room, kitchen, bath.
PHONE 543-2681.
34tfc.

HOUSE, GROUNDS AND GARAGE to rent. Occupancy November 1st, on Church Street, Morrisburg. Telephone, or write, or call on the undersigned any weekday, afternoon or evening
MRS. H. W. CASSELMAN,
73 Ormond St., Brockville
Tel. No. 342 2348
40-2c.

GORDON W. THOM
REAL ESTATE BROKER
MORRISBURG
Phone 543-3055
FOR SALE

4-BEDROOM BRICK VENEER Dwelling - two storey and separate two-car garage - Excellent residentiol area - Lakeshore Drive, Morrisburg - Priced to sell.

BEAUTIFUL LARGE BRICK and Stucco 2-storey, 4 bedroom dwelling - modern - in excellent condition - library - bath and wash room both floors - Den - present mortgage transferable with monthly payments - well located near to Churches and Schools - on Lakeshore Drive.

Several building lots on water front, etc.

J. MILTON CARKNER
SALESMAN
Phone 543-2079

HOW LONG IS IT

since you've reviewed your fire insurance protection?

When you buy new furniture . . . clothes, sports or hobby equipment . . . you're adding to the total you have invested in your belongings.

That's why it's so important to check your fire insurance protection from time to time to make sure the amount is still adequate to protect your investment.

A CIA representative would be pleased to review your FIRE and THEFT (non-farm) INSURANCE needs with you.

Just call:

JUNIOR R. D. CASSELL
Phone KI 3-2075
Box 513, Morrisburg, Ont.

CIA Co-operators Insurance Association

CARD OF THANKS

I wish to extend my sincere thanks to all my friends, neighbours and relatives for gifts, cards and treats while I was a patient in Winchester Memorial Hospital.
MRS. RALPH MARCELLUS
41p

I wish to thank all my friends for the lovely Get-Well cards and visits while I was a patient in Winchester Memorial Hospital. Special thanks to Rev. March, Dr. Lambert and the nurses. This will always be remembered.
WALTER GARLOUGH.
41p

SALES HELP — MALE

MEN with or without sales experience wanted. Must be able to conduct own business. Above average earnings. Write Rawleigh, Dept. J-289-W1, 4005 Richelieu St., St. Henry, Montreal.
41c.

HELP WANTED FEMALE

AVON — Christmas selling starts early with Avon Cosmetics. Part or full time. Valuable sales territory now available. Write Miss M. Rossiter, 4 Maple Crest, Ville de Lery, Que.
41c.

PERSONAL

SPENCER AND SPIRELLA
LADIES, Our special for the month of October is lovely, durable, white Nylon with pink and blue flowers embossed in the Material. Also we have many other materials to choose from, and we do have all types of garments and bras. Please contact Mrs. Ethel Serviss, 194 Caldwell Drive, Iroquois. Phone 652-4367. Nine years experience in corsetry.
41-2p.

AUCTION SALE

OF HOUSEHOLD EFFECTS
Off Highway No. 2 at Riverside Heights, the 4th house on Church Road, on
SATURDAY, OCT. 16th — 1 P.M.
1 1958 Volkswagen Deluxe; 1946 Mercury Truck in good order; New 21" TV; 1 Chesterfield Suite, 2 yrs. old; 1 Bookcase Bedroom Suite, 2 years old; 1 New Chrome Set and 6 Chairs; 1 New Westinghouse Fridge, large; 1 New Westinghouse Stove; 1 New General Electric Washer; Many Other Articles.
TERMS OF SALE — CASH
DWIGHT TUPPER, Auctioneer
DORLAN DIXON, Prop.
41p.

NOTICE TO CREDITORS AND OTHERS

TAKE NOTICE that all persons having claims against the Estate of ANDREW ALOYSIUS HUMMELL, late of the Village of Morrisburg, in the County of Dundas, Postal Clerk, Deceased, who died on or about the 28th day of February, 1965, are hereby notified to file proof of their claims with the undersigned on or before the 4th day of November, 1965, after which date the undersigned will distribute the Estate of the said deceased with reference only to the claims of which they will then have had notire.

DATED at Morrisburg, this 12th day of Ortober, 1965.
BEVERLEY JANIS TINDAL,
Morrisburg, Ontario,
Administratrix,
By her solicitor,
CARLTON F. McINNIS,
Morrisburg, Ontario.
41-3c.

EDGERTON FUELS
announce the appointment of
ROBERT HOLMDEN
—AS—
OIL BURNER SERVICE MGR.

Mr. Holmden and his wife have taken up residence in Morrisburg, and he is a fully-qaulified Oil Burner Mechanic and Sheet Metal Worker.

CALL US FOR ALL YOUR HEATING REQUIREMENTS

24-HOUR SERVICE

FREE ESTIMATES!

- Coming Events -

BINGO!
The Ladies Auxiliary will hold a Bingo every Thursday night at 8 p.m. in the Legion Hall, Morrisburg. 15 Regular Games ,5 Specials and a Jackpot.
38tfc.

☼

FOOD SALE
The Association for Guides and Brownies will hold a Food Sale at Coligan's Grocery on Friday, November 5th at 2:30 p.m.
40-3c.

☼

HAND SPINNING
Instructions for Hand Spinning will be given at the Carman House, Carman Rd. S., Iroquois, Ont. from October 22 to October 30. If you wish to learn hand spinning, come to Carman House on October 22, or telephone 652-4655 for information.
41-2c.

FLOYD FISHER
REAL ESTATE BROKER
MORRISBURG ONTARIO
PHONES:
Office KI. 3-2044
Residence KI. 3-2355

145—Why pay rent when you can own this attractive 3-bedroom bungalow with sunporch and carport, well landscaped lot, close to school and churches, and the price and terms also attractive.

341—This 2-storey brick home with 4 bedrooms and 1½ bathrooms, hardwood and tile floors, full basement with hot air oil furnace, located in excellent residential district is priced to sell, with terms.

319—If you like living in the Country, see this frame 5 room bungalow, 3 bedrooms, 4 piece bath room, full basement, large, well-landscaped lot, only a short distance from Iroquois, on paved road. Owner now working in Ottawa and is anxious to sell with terms very reasonable.

327—Only 5 miles from Iroquois, this 4-room bungalow, built in '64 with 50 acres of land, 25 tillable. The price has been greatly reduced for quick sale. Don't fail to call us about this one.

314—Looking for a 200 acre farm, 60 acres workable, 140 acres bush and pasture, with frame 7-room house, electricity, frame barn, plenty of pulpwood make us an offer with a down payment of $1000.00, and excellent terms on balance, then move in immediately.

333—This farm 100 acres with frame house, 7 rooms, full basement with pressure system, frame barn, only 5 miles from Morrisburg is priced to sell with terms that will surprise you, immediate possession.

For information on the above mentioned or about the choice building lots we have for sale, call

ALTON BOLTON, Representative,
Phone 543-2002,
Morrisburg, Ontario.

BINGO
Don't miss the regular Tuesday night Bingo in St. Mary's Hall Morrisburg. Jackpot is now worth $105 for a full card. Join with your friends at the Bingo on Tuesday.

☼

TEEN DANCE
Civic Centre. Friday, October 15. John Pozer and "The Esquires", Capital Recording Stars. Dancing 8:30 — 12:00. Admission 75c per person.
40c-1.

☼

ANNIVERSARY SUPPER
Morrisburg Lakeshore Drive United Church Anniversary Turkey Supper, Tuesday, October 19th at 5 p.m. in Allan Hall. Adults $1.25, children 12 and under, 75c.
40-1c.

☼

TURKEY BINGO
Sponsored by Williamsburg Legion, Branch No. 538, Every Thursday Evening until Christmas, beginning October 14th at 8:00 p.m., in Paul's Hall, Williamsburg.
41-3c.

☼

EUCHRE, BRIDGE, FOOD SALE
The Order of the Eastern Star will hold a Euchre, Bridge and Food Sale and Draw on Electric Blanket on Wednesday, October 27th. Come and enjoy a social evening. Admission 50c. Door Prize. Refreshments.
41c.

☼

ATTENTION VETERANS!
Ex-Service Men and Women and Dependents
The Canadian Legion Service Bureau Officer, Mr. Ian Urquhart, Room 1002, 218 MacLaren St., Ottawa, Ontario, will be visiting at Branch No. 48, Morrisburg, Ontario on Wednesday, October 27, 1965 from 1:00 p.m. to 2:00 p.m. Anyone wishing information, advice, or assistance, regarding War Disability Pensions, Treatment, Allowances, etc., is requested to contact the Service Officer, or Secretary of the local Branch, whose name appears below, to arrange an interview.
ROBERT H. COOK,
Service Officer,
Box 15, Morrisburg, Ontario.
41c.

TOM'S TAXI AND DELIVERY
24-Hour Service
Phone 543-2228
41-7p.

RED CROSS
IS ALWAYS THERE
WITH YOUR HELP

BRIDGE PLAYERS
NOTICE
♠ ♥ ♦ ♣
Morrisburg Bridge Club
♠ ♥ ♦ ♣
A Series of Bridge Games will be held Every Tuesday Evening at 8 P.M., starting
OCTOBER 12TH, 1965
♠ ♥ ♦ ♣
CONTRACT BRIDGE— *. . Total Points to Count. Series will consist of twelve Evenings — Trophies for the Winners.*
♠ ♥ ♦ ♣
GAMES WILL BE PLAYED AT THE LEGION HALL UPSTAIRS
♠ ♥ ♦ ♣
EVERYBODY WELCOME
♠ ♥ ♦ ♣
Rules will be Explained. A very Nominal Fee will be charged.

IN THE CHURCHES

ST. MARY'S CATHOLIC CHURCH
MORRISBURG
Sunday—
Masses at 8 a.m. and 11 a.m.
Saturday Evening—
7.30—Devotions and Confessions.
Week Day Mass 8.00 a.m.
ST. CECILIA'S, IROQUOIS—
Sunday—
Mass at 9.30 a.m.

MORRISBURG PENTECOSTAL CHURCH
LAKESHORE DRIVE
P.O. BOX 251
Pastor: REV. A. BARNES
Sunday, October 17th, 1965—
9.45 a.m.—Sunday School.
Classes for all ages.
11 a.m.—Morning Worship.
7.30 p.m.—Evangelistic Service.
Tuesday—
8 p.m.—Bible Study and Prayer.
Friday—
6.45 p.m.—Children's Hour.
8 p.m.—Young Peoples.
WARM WELCOME TO ALL

ST. JAMES ANGLICAN CHURCH
Rev. Cyril W. Earle, L. Th., Recto
TRINITY XVIII, Oct. 17, 1965—
St. James, Morrisburg—
8 a.m.—Holy Communion.
(In Chapel).
9.45 a.m.—Sunday School.
11 a.m.—Matins.
(In Parish Hall).
7 p.m.—No Evensong — Deanery Service in Christ Church, Long Sault.
Holy Communion each Wednesday at 10:00 a.m. in Chapel.
Due to renovation in church, services will be held as arranged for one or two sundays.
Holy Trinity, Riverside—
9.30 a.m.—Holy Communion.
9.30 a.m.—Sunday School.

THE UNITED CHURCH OF CANADA
Lakeshore Drive Church
MORRISBURG, ONTARIO
Rev. William J. March, Minister
Mrs. J. Graham, Director of Music
Sunday, October 17th, 1965—
ANNIVERSARY SERVICES
Morning Worship at 11.00 a.m.
Sermon Topic:
"The Only Way Out"
Choir and Guest Soloist.
— 4:00 P.M. —
SPECIAL SERVICE AND DEDICATION OF NEW MANSE
Rev. C. Kellogg, B.A., B.D., S.T.M., President of Conference will preach
Sermon Topic:
"A New Church for a New Day"
Ottawa Chancel Choir will sing
The New Manse will be Dedicated at 4:50 p.m.
The Public is invited to all these Services.
Welcome to the Family Church Of Faith and Friendship

THE PRESBYTERIAN CHURCH IN CANADA
KNOX CHURCH
"The Church With The Chimes"
Rev. Everett Hawkes, Minister
Sunday, October 17th, 1965—
9.45 a.m.—Sunday School.
11 a.m.—Morning Worship.

ST. LAWRENCE EVAN. LUTHERAN PARISH
TRINITY XVIII, Oct. 17, 1965—
St. Paul's—
10 a.m.—The Service
11 a.m.—Sunday School
St. John's —
1.30 p.m.—The Service.
and Sunday School.
EVERYONE ALWAYS WELCOME!

APPLICATIONS

Applications plainly marked on the outside of the envelope "Application" will be received by the undersigned up until October 25th, 1965, to fill the position of Safety Inspector under the Construction Safety Act, 1961-62 and the regulations thereto.

Qualifications required are as per the following, taken from the regulations to the said Act:

INSPECTORS

(1) A person is qualified to be apponted an Inspector under the Act if he,
(a) is over twenty-five years of age;
(b) subject to subsection 2, has had experience for a period of at least four years,
(i) in making safety inspections for workmen engaged in the construction or alteration of buildings and structures,
(ii) in making inspections of buildings or other structures during their construction or alteration, or
(iii) in supervising construction or alteration of buildings or other structures,
or any combination thereof; and
(c) is familiar with the provisions of the Act and the regulations.
(2) The period of experience under Clause b of subsection 1 is one year for a person duly registered as a Professional Engineer in Ontario.

Salary commensurate with the duties of the office and the qualifications of the appointee.
L. C. KENNEDY,
Counties' Clerk-Treasurer.
County Buildings,
Cornwall, Ontario.
40-1c.

REAL ESTATE
ALBERT GALE AGENCIES LTD.
REALTORS — MORRISBURG
OFFICE OPEN ON TUESDAYS, THURSDAYS, and SATURDAYS

HIGHWAY 31 — BIG BRICK HOME, WITH GARAGE Takes just 15 minutes to get to this large family home north of town — has bathroom, furnace, apple trees and 2½ acres of land. Price $4800 with terms at 6% interest.

100 ACRE FARM on paved road with good solid home and barns. Price $15,000 — terms .

119-ACRE PROPERTY in good farm district, house and barns in tip-top shape. Full price $13,000. Terms.

RESTAURANT and GAS STATION— on busy highway. Gos station handles 400,000 gals. yearly. For quick sale $10,000 down makes it a deal.

BI GBUSINESS BLOCK, all new, consisting of 4 Stores, 4 Apartments and Coin Wash. Annual income $9,000. — Asking $12,000 down.

Bowling Alley, Restaurant, and Living Quarters. Good terms available.

We Have Waiting Clients for Homes and Farms in and Around Morrisburg

"FOR QUICK SALE — LIST WITH GALE"

REPRESENTATIVES
A. COUPERUS MARY PONTBRIAND
PHONE MORRISBURG 543-2898
OR CALL COLLECT, PRESCOTT 925-3984
OR WRITE P. O. BOX 397, MORRISBURG