The House of Treasures.
Iroquois.

THE MORRISBURG LEADER

VOL. 92, NO. 19. MORRISBURG, ONTARIO, FRIDAY, MAY 14th, 1954 SINGLE COPIES 5c

THIS ISSUE IS LATE

Many subscribers to The Leader will receive their copy later than usual this week, and this is not the fault of the publisher. Our newsprint suppliers in Toronto made the big mistake this week, and we weren't notified till this (Friday) morning. However. The press will be rolling as soon as a replacement shipment arrives.

EASTER EXAM RESULTS AT MORRISBURG HIGH SCHOOL

The Prinsipal of the Morrisburg High School announces the results of the Easter Examinations. Parents are advised that report cards have been issued. Tsey are also invited to come to the school at any time to discuss the progress of their children

GRADE IXA—

Jean Garlough, 90; Ralph Glassford, 81; Glenna Gow, 75; Inez Casselman, 73; Doug. Fraser, 71; George Eamon, 69; James Casselman, 69; Rogert Cohen, 66; George Dowson, 65; Donald Crober, 64; Edward Boulerice, 62; Riley Colquhoun, 61; Norma Gillard, 61; Craig Armstrong, 61; Stewart Casselman, 59; Barbara Cas selman, 58; Alton Casselman, 55; Dale Baker, 51; Sheila Carr, 48; Carole Caloren, 47; Deanna Cougler, 44 Barbara Bell, 43; Gary Duval, 42; Hilda Beckstead, 34; Dalton Crawford, 29.

GRADE IXB—

Allan MacLuckie, 76; Maureen Whelan, 73; Glenn McMillan, 72; Ethel Richmire, 71; Graham Serviss, 69; Donald B. Wells, 65; Joan Hess, 64; Verna Harper, 62; Jessica Blok, 61; Leland VanAllen, 60; Donald L. Wells, 59; Mildred Younge, 55; Percy Salmon, 55; Fiona VanAllen, 54; Jackie Prunner, 51; Helen Morin, 51; Robert Schell, 51; Joan Seymour, 49; Ray Baker 49; John McAuley, 45; Arthur Wood, 42; Merle Hollister, 40; Sheila Organ, 36; Marlene Prunner, 29; Donald Sypes, 27; Robert Robert, 27; Ronald O'Shaughnessy, 22.

GRADE XIII— .....

Hunter Meyer, 79; Raymond Gunidon, 69; Alan Deeks, 66; Catherine Meikle, 63; Yvonne Deeks, 58; Dwight Morrow, 57; Mary Millward, 57; Lee Wells, 44; John McCormick, 44; Marilyn Meikle, 43; Foster Hanson, 35; Ted Styles, 28; Jim Jordan, 24.

HIGH SCHOOL NEWS

This Sunday, May 16, as mentioned in last weeks column, the Cadet Corps will take part in the Annual Cadet Rally at the Cornwall Athletic Grounds.

For those who intend to go to Cornwall the following schedule may be helpful.

Morrisburg Cadets fall in at MHS at 9 a.m.; bus leaves at 9:30 sharp; Corps arrives at Cornwall Armouries at 10:30; Church parade at 11; lunch at 11:45; fall-in at 1:15 p.m.; inspection and march past at 2:00; pipe band selections at 2:35;displays of precision squad, massed choir, brass band, mass physical training, and bren gun skills at 2:45.

Closing address by Major General H. A. Sparling, CBS, DSO, CD, Vice Chief of the General Staff at 3:40.

The cadets will be accompanied by Cadet Instructors E. H. Greig, J. J. Cole and JA. McCourt.

GRADE XA—

Donald Garlough, 78; Glenn Beckstead, 76; Ruth Cougler, 75; Betty Bekstead, 75; Agnes Casselman, 68; Ann Colquhoun 66; Audrey Hess, 62; Jim Hummell, 60; Lorraine Brodeur, 59; Lorna Hutt, 58; Richard Casselman, 58; Isobel Farlinger, 56; Aileen Barkley, 55; Julia Eckford, 53; Baden Carr 52; Russell Casselman, 52; Ann Godfrey 50; Gordon Castelman, 45; Brule Gillard 38; Gary Gillespie, Roger Bouchard, 20; Carl Crawford, 14.

GRADE XB—

Larry Wells, 79; Kay Salmon, 72; Beverly McArthur 63; Donna Tuttle, 60; Marion O'Shaughnessy, 59; Ronald Whitteker, 58; Elsie McHaffie, 57; Tom McAuley, 52; Donald Magee, 51; Donald Thompson, 51; Bil Mark, 49; Donald Jarivs, 45; Stella McAuley, 44; Katherine Wittman, 44; Gordon Organ, 42; Arnold Lawlor, 41 Linda McHaffie, 40; Bob Snyder, 39; Gordon O'Shaughnessy, 35; Colvin McNeely, 35.

GRADE XI—

Betty Worster 84; Lois Whitteker, 82; Sheila VanAllen, 75; Ruth Loper 73; May Restrick, 72; Joan Serviss, 71; Lee Ouderkirk, 70; Catherine Murdock, 69; Marylyn Craig 68; Gor don McMillan, 65; Marlene Casselman, 63; Hubert Wells, 62; William McGannon 61; Dolores Hess, 61; Dolores Prosser, 60; Deanna Dillabough, 60; Rose Cougler, 60; Charlie Crober 59; Glenn Reddick, 57; Audrey Webb 53; Marilyn Caloren, 52; Lillian Beckstead, 52; Gary Reddick, 47; Elaine Serviss, 47; Doris Willard 44; Muriel Froats, 39; Pauline Reddick, 38; Donald Carkner, 35; Melanie Coligan, 33; Ronald Perley, 26.

GRADE XII—

Elizabeth MacLuckie, 81; David Robertson, 73; Richard Casselman, 65; Jean Steward, 65; Neil Coir, 64; Bob McCormick, 59; Janet Fraser, 57; Joyce Eckford, 55; Gordon Wells, 54; Shirley Worster, 51; Betty Shaughnessy, 51; Gerald Shaughnessy, 50; Ronald Merkley, 50; Peter Wittman, 48; Carole Connor, 47; Gail Wells, 46; Harold Bowman, 46; JaneOuderkirk, 45; Gerald Dafoe, 43.

ACES CAPTURE TOWN BOWLING CHAMPIONSHIP

On Tuesday last the Aces, captained by T. Rockley Parker won the McDonnell Bowling Trophy by defeating the Texaco Braves 2 games to 1 and by a pinfall of 3241 to 2933, on the Playdium Alleys.

After the championship match, Mr and Mrs. J. Notman entertained both the winners and the losers at their residence, where everyone had a chance to bowl their games over again, attaining a different result than was achieved on the bowling alleys.

Results of the final games were:

Texaco Braves—

Charles Eamon, 544; B. Adhead, 449; H. Ing, 478; K. Beckstead, 411; Howie Eamon, 466; B. Disotel, capt., 585. Total Pinfall 2933.

Aces—

E. Smith, 510; B. Edge, 489; H. Shennette, 520; J. Notman, 488; E. Williamson, 590; T. R. Parker, capt., 648. Total pinfall, 3241.

NEWBURY - GIBEAULT

Williamsburg United Church was the scene of the quiet but pretty wed ding of Miss Claudette Gibeault and Mr. Donald Newbury. Rev. G. Dunlop officiated at the double ring ceremony at two p.m. on Saturday, May 1st.

The bride is the daughter of Mr. and Mrs. Leo Gibeault of Crysler. The groom is the son of Mr. and Mrs. Arthur Newbury of Williamsburg. Traditional wedding music was played by the organist, Mrs. Maefred Merkley.

Mr. Rupert Newbury of Green Valley, gave the bride in marriage. She was attended by Mrs. Donald Strader, of Strader's Hill, while Mr. Strader acted as best man.

For her wedding the bride wore a sky blue suit with white hat and accessories. Her corsage bouquet was of red roses. The bridesmaid wore a cocoa brown suit with wheat coloured straw hat and accessories. Her corsage bouquet was of Tawny Gold roses.

Following the wedding a reception was held at the home of Mr. and Mrs. Ronald Barkley, sister of the groom, where thirty-five guests were assembled. The room was prettily decorated with pink and white streamers, and the bride's table was centered with a three-tier weddinp cake

Later Mr. and Mrs. Newbury left by motor for the U.S.A. The bride travelled in a navy blue nylon dress white coat and accessories. On their return they will reside in Winchester, where the groom is employed by Ault's Creamery, and the bride at the Winchester Memorial Hospital.

EASTER EXAM RESULTS AT WILLIAMSBURG SCHOOL

GRADE V—

Betty Merrikin, Ernest Carter, Joan Crowder, Ettie Hayes, Erva Armstrong, Betty Summers, Evelyn Richmire, Michael Hayes, Gordon Garlough, Betty Algire, Wayne Barkley, Douglas Schell.

GRADE VI—

Gordon Garlough, Vera Griffiths, Roger Tupper, Eleanor Belanger, Ronald Casselman Audrey LaRocque Ray Larsen, Ida Algire.

GRADE VII—

Rex Weegar, John DeGroot, Ann Hayes, Von Barkley.

GRADE VIII—

Carole Wingard, Myrna Beckstead, Carol McIntosh, Douglas Casselman Louise Richmire, Iris McIntosh, Earl Armstrong, Norman McIntosh.

—Mrs. J. McMillan, Teacher

JUNIOR ROOM

GRADE I—

Norma McIntosh, Erwin Meyer, Gail Whitteker, Dennis Whitteker & Gail Whitteker (equal), Stephen Barkley, John Beckstead, Ursula Molzahn, Esther LaRocque, Douglas Harper, Maynard Richmire.

GRADE II—

Janice Hess, Elaine Crowder, Ann Algire (equal), David Shaw, Sylvia Barkley, Elaine Adams, Arlene Harper, Jon McIntosh, Baroara Whitteker.

GRADE III—Jimmy Algire, Doris Whitteker, Judy Hess, Bruce Garlough, Ian Dunlop, Willy Stoorgard, Gladys Garlough, Ronald Bell Ingrid Molzahn Donnie Whitteker, Sylvia Whitteker, Mary Jane Hayes, Gloria Richmire.

GRADE IV—

Donna Beckstead, Esther Meyer (equal), Dennis Casselman, Eleanor Adams, Gary Strader, Dale Crowder (equal), Bert Casselman, Patricia Steinberg, Marlene Barnley, George Richmire, Blanche Hayes, Donald Algire.

—Mrs. Lloyd Whitteker, Teacher

A. J. WOOD

Archibald Joseph Wood, of Senio Street, well-known sportsman, and past president of the Ontario Softball League, died on Saturday following a lengthy illness. He was 63 years of age.

Mr. Wood was born in Morrisburg, son of the late Francis Wood and Margaret MacGillvray. He was educated at Morrisburg Collegiate.

A war veteran, he served in England for a year during the Second World War before being invalided home. He was employed as an instrument mechanic with Sperry's Limited. He attended St. Augustine's Heights, and was a member of the Holy Name Society of St. George's.

He leaves his widow, the former Evelyn Donnelly whom he married in Morrisburg in 1915; two sons, F/S Don Wood of Uplands, and LAC Arthur Wood of Portage La Prairie. Man; two daughters, Mrs. Don McAlister (Marjorie) of Ottawa; and Mrs. John Murphy (Joan) of Ottawa. There are nine grandchildren.

The funeral was held Tuesday from McEvoy Brothers Funeral Home to St. Augustine's Church for requiem high mass. Interment was in Notre Dame Cemetery.

POSTHUMOUS AWARD MADE TO JANICE HESS

A touching ceremony took place last Tuesday at the home of Mr. and Mrs. Dwain Hess, when a posthumous presentation of the Golden Bar Badge, 2nd Class, was made to the parents, Mr. and Mrs. Hess, on behalf of their 7-year old daughter, who met death under tragic circumstances on Sunday evening, May 2.

The award was made by Miss Phyllis Jowett, Brown Owl of the First Williamsburg Brownie Pack.

Miss Jowett, in making the presentation, pointed out that their daughter had earned this badge, and would have received it very shortly.

This Golden Bar Award is not easily attained, Miss Jowett explained. It requires application and fatihfulness. Little Janice showed herself to be very quick, keen and industrious while seeking to pass for this award.

Mr. and Mrs. Hess were deeply moved and thanked Mss Jowett for the award and her interest in Janice.

ALFRED ERNEST GILES

Alfred Ernest Giles of Rennselair Falls, N. Y., died at his home at 4.30 p.m. April 21, 1954.

Born May 30, 1870 in Broford, England, he was the son of the late Alfred and Elzabeth Giles. On Dec. 17, 1903, he was married to Bertha Jane Hare in a ceremony performed by the Rev. R. Corrigan, Methodist pastor of Haddo, Ont. He lived in Canada for a number of years, then moving to Rensslaer Falls.

He leaves to mourn his loss, his wife, two sons, Harold of Rensslaer Falls, N.Y., Alfred at Colton N.Y.; one daughter Mrs. Herbert Casselman (Ella), of Morrisburg, and two grandchildren, Miss Beverley Sargent of Massena, N.Y., and Miss Shirley Sargent of Ogdensburg, N. Y.

The body was removed to Fox Funeral Home in Heuvelton, N.Y., where relatives and friends called to pay their last respects. The funeral services were held Saturday April 24th, at the Fox Funeral Home, Heuvelton at 2 p.m. with Rev. Lawrence Heatherington of Russell N. Y., Methodist pastor, officiating. Bural was n Rensselear Falls cemetery.

Beautiful floral tributes surrounded the casket, showing the esteem in which the deceased was held.

Those attending the funeral from a distance were Mr. and Mrs. Herbert Casselman of Morrisburg, Ont.; Mr. Alfred Giles, of Colton, N.Y.; Mrs. Joseph Sargent and Miss Shirley Sargent of Ogdensburg, N. Y.; Miss Beverley Sargent of Massena, N.Y.; and friends from Heuvelton, Lisbon, Rensselaer Falls, Ogdensburg and many other points.

ALFRED CASSELMAN

A former well-known resident of Williamsburg, Mr. Alfred Casselman passed away in hospital on Friday, April 30th. He was in his 85th year.

Born in Williamsburg, he was the son of the late Nathan Casselman and his wife Jane McQuaig. A farmer by occupation, he lived in the Finch and Berwick districts following his residence at Williamsburg. He married the former Margaret Empey, 55 years ago, who survives. Also surviving are one son, Aden Casselman; three daughters, Mrs. Bob Smith (Nellie) of Finch; Mrs. Clarence McKeddie (Mildred), and Mrs. Russell Davidson (Eva), of Ottawa. Two sisters, Mrs. E. Whitteker of Williamsburg and Mrs. Willie McIntosh of Berwick, also survive.

The funeral was held from his late residence oo Finch United Church on Sunday afternoon, May 2nd, with the Rev. H. Beach conducting the service. Interment was made in Maple Ridge cemetery.

HOSPITAL AUXILIARY HOLDS REGULAR MEETING

The regular meeting of the District Memorial Hospital Auxiliary was held on May 6, at 8.00 p.m. in the Winchester Town Hall. Mrs. R. D. Ledgerwood, president welcomed Mrs. M. W. Locke, director, of the newly organized unit in Williamsburg.

Mrs. Ledgerwood and two members from this Auxiliary will attend a meeting of Region 1 of the Women's Auxiliaries Associations of Ontario in Almonte on May 17th, Mrs. Edith Horning, president, will be in charge.

Miss Wilson's hospital report showed admissions for April, 176; dischanges, 163. Births for the month were 44. This was exceeded only once, in May 1953 when births were 46. Average number of patients for April 1954 were 39.8, exceeded only by April 1953 with 40.7.

Mrs. G. B. Mulloy reported for the purchasing committee that a new x-ray marker was in use. A table for the case room and a new type vacuum cleaner, the Mighty Mite, have been ordered.

Plans for the garden party are progressing favorably. The Stormont, Dundas and Glengarry Highland Band will entertain on the grounds during the afternoon and evening. Tickets are now on sale for a Kroehler Rocker to be drawn at the Garden Party. The Fish Pond is filling with interesting little ten cent parcels for the kiddies. Parcel post has those mysterious parcels from near and far. Pretty aprons and gifts for all in the Handicraft Booth, tempting baking and homemade candy, a variety of flowers and potted plants and a White Elephant Booth with anything and everything in it. These are the attractions. There will be refreshments for all. Don't miss the Garden Party, June 19th.

The meeting adjourned with the singing of the national anthem.

LOSS IS HEAVY IN HOTEL FIRE AT CHESTERVILLE

Fire that ripped through a wooden addition to the McCloskey House at Chesterville, was brought quickly under control by Chesterville Volunteer fire department, under the direction of Fire Chief John Hehir.

Total damage was not immediately assessed but the loss is believed to be several thousands of dollars. Smoke and water damage was extensive. The building is partially covered by insurance.

Owner of the hotel, F. W. Barker, and his wife were out of town when the blaze started shortly after 7 p. m. Cause s unknown.

Manaier Sam Barker discovered the fire and raised the alarm. Firemen were on the scene mithin minutes and used two hoses with a tank pumper to quell the outbreak.

Jogging Around

By The Editor

In a letter relayed to the editor, one Robert J. Hunter, of Simcoe, is seeking to establish rommunication with relatives in this district. He is a son of the late Mason Erwin Hunter, and his father left the district about 1916. He went to and lived at 11012 88th Ave., Edmonton, Alta., where Bob was born. His maternal great grandmother, was from the original McIntosh apple orchard people and he has a piece of a tree that is allegedly from the original McIntosh tree. His father referred to the late Dr. M. W. Locke as a cousin. He has heard of an uncle, John Hunter who was killed or drowned on the locks during the first war.

Mr. Hunter would be pleased to hear from relatives or friends of his family in this district, who can cast any light on his problem of locating members of his family. His address is Robert J. Hunter, R.O., 6 Kent St., Simcoe, Ont.

Incidentally, all this information is relayed by our old friend Sgt. Les. E. Throop, of the Ontario Provincial Police detachment at Simcoe. Anyone having information in connection with the above is requested to get in touch with Mr. Hunter at the above address.

Presdent Eisenhower of the United States yesterday signed the bill enabling the United States to participate with Canada in the development of the St. Lawrence Seaway. This was the climax of almost half a century of discussions and wrangling between the two countries on this subject. The only obstacle now between the hope of, and the actual construction of the complete development (for transportation and electric power development) is the legal objections now before the Supreme Court of the United States. These abjections are expected to be disposed of later this month, with a possible start on actual construction slated for July of this year.

Owners of dogs are reminded that they must be tied up from May 15th to September 15th. Failure to do this may result in prosecution of the dog owners and destruction of the dogs found running at large.

A young couple in Binghampton, N. Y., have just received their bill for baby sitting services rendered early this year. The bill amounted to more than $6,250. What made this particular baby-sitter so expensive, was that the couple's 5-year old son accidentally shot her with his father's rifle, and she subsequently spent 10 weeks in hospital.

WOODMN OF THE WORLD HOLD REGULAR MEETING

The Canadian Woodmen of the World Local Lodge 337 held their monthly meeting Tuesday evening, May 11, in the Legion Hall. A large number of members were in attendance. Two new applicants were initiated into the mysteries of the order, also new members were voted upon. General business was discussed. A softball league consisting of various lodges,. Future entertainment includes a dance in a couple of weeks. Meeting closed with the usual ceremony and God save the Queen, after which refreshments were served.

AYLMER Week at DOMINION

TILLY'S 16 OZ. JAR
PEANUT BUTTER 29c

AYLMER CHOICE 15 OZ.
UNGRADED PEAS ..... 2 for 33c

IT'S SALAD TIME — RICHMELLO
SALAD DRESSING: ..... 8 oz. jar 23c; .... 16 oz. jar 37c

SPECIAL REDUCTION—
20% OFF RINSO DETERGENT, Gt. Pkg. 59c

TASTY APPETIZING AYLMER 11 oz. Btl.
TOMATO CATSUP 21c

DELICIOUS WITH ICE CREAM
AYLMER FRUIT COCKTAIL, 15 oz tin 23c

CHOICE QUALITY AYLMER
GOLDEN CORN 15 oz. ..... 2 for 29c

FLORIDA MARSH SEEDLESS 112's, U. S. No. 1
GRAPEFRUIT 10-49c

FANCY CUBAN RED
PINEAPPLES Size 12's 29c

FLORIDA FANCY
CUCUMBERS, Large Size ..... 3 for 29c

NEW IMPORTED
NO. 1 GREEN CABBAGE for hot meals and cold salads, lb. 8c

Values Effective at Dominion Stores, Ltd. May 14 to May 17

NOTICE TO POWER CONSUMERS OF MORRISBURG

Electrical Service will be Interrupted in Morrisburg on SUNDAY, MAY 16th, 1954

From 1.00 p.m. until 3.00 p.m., D. S. T.

This interruption is to enable workmen to make necessary maintenance and changes on the distribution system.

MORRISBURG HYDRO-ELECTRIC COMMISSION

PUBLIC MEETING

auspices of

MORRISBURG AND WILLIAMSBURG PLANNING BOARD

MONDAY, MAY 17th, 8.00 p.m.

THE PUBLIC SCHOOL, MORRISBURG

All citizens are requested to attend this meeting.

The activities and problems of the Planning Board will be explained to the meeting and everyone interested will be asked for his or her suggestions as to how the Village should be planned.

The Board asks that all persons give some thought to the matter of planning of the Village and that they be prepared to express their opinions.

TABLE TALKS

by Jane Andrews

Home-grown rhubarb—or "pie-plant" as our grandmothers used to call it—is plentiful just now in most localities, so this recipe is both tasty and timely. Using orange juice as the liquid for your pie-shell makes a real difference.

ORANGE-RHUBARB PIE

1¼ cups sugar
3 cups chopped rhubarb (heaping)
2 egg yolks
3 tablespoon water
3 tablespoons flour
1¼ cups sugar
1 unbaked pie shell in which orange juice is used for liquid
3 egg whites
6 tablespoons sugar
2 tablespoons grated orange rind

Mix together rhubarb, egg yolks, flour, water, and 1¼ cups sugar. Pour into unbaked pie shell. Bake at 450°F. 10 minutes; then at 350°F. 35 minutes. Make a meringue of the egg whites and 6 tablespoons sugar. Spread meringue over pie, starting at edges and working towards center. Sprinkle with grated orange rind. Bake at 300°F. 20-25 minutes.

* * *

The quantities given in the next recipe make a hearty casserole dish that is supposed to serve ten. You can easily cut them down a bit — but not too much, I warn you, because "second helpings" are the order of the day when this is dished up.

BEANS AND RICE CASSEROLE

1½ pounds ground beef
3 tablespoons fat
1 clove garlic
1 tablespoon salt
1¼ cups chopped onion
1 green pepper, chopped
1 teaspoon chili powder
1 No. 2 can tomatoes
1 No. 2 can red kidney beans, undrained
¾ cup raw rice

Brown meat; add garlic, onion, green pepper, and chili powder, and cook 5 minutes. Add salt and remove from fire. Add tomatoes. Combine beans and rice in 2-quart casserole. Add tomato mixture and bake, covered, 1½ hours at 350°F. Serves 10.

* * *

This column has published recipes from a great many countries but never, I believe, one from Cornwall. Now, thanks to The Christian Science Monitor, I'm able to pass along to you the secret of making the famous "Cornish pasties".

"These pasties should be fairly large and fat to be at their best," states the lady from whom the recipe came. "Making them thinner detracts from their taste."

And, by the way—something I didn't know before — the first syllable of pasties rhymes with "fast" not "waste" as I had always thought.

CORNISH PASTIES

½ pound round steak, cut into cubes
½ pound pork, cut into cubes
1 cup diced raw potatoes (dice small)
1½ cups sliced raw leeks (or onions)
Salt and pepper
3 cups flour
1 cup shortening
1 teaspoon salt
¾ cup ice water (or less)

Make pastry of the last 4 ingredients, using as little water as possible. Force dough together with palms of hands, and knead on slightly floured board until smooth and slightly elastic. Divide into 3 parts, and roll each part into a 7-inch circle. On lower half of each circle place a layer of potatoes, onions, and meat (all beef may be used instead of combined beef and pork, if desired); season each layer with salt and pepper to taste. Fold upper half of dough over filling and seal edges with fork. Turn over each pasty so that rolled part is straight down the center on top, and flatten just a trifle. Then put a few slits on each side to allow steam to escape (my mother-in-law used to say that a well-made pasty had a straight seam down the middle)! Place pasties on baking sheet, and bake in preheated oven at 325°F. about 2 hours, or until meat is tender and pastry brown. Serve either hot or cold (we eat first meal hot and left-overs cold). **Six servings — this is made by cutting each pasty in half after cooking.**

Iron-On Designs in 3 colors



by Laura Wheeler

IRON-ON WATER LILIES in tropic pink and forest green! No embroidery — they look hand-painted on sheets, pollowcases, guest towels, dresser sets, luncheon cloths! Picture all the pretty accessories, gay gifts you can create with a stroke of an iron!

Iron-on! Colorful! Washable! Pattern 804; six iron-on-lilies; two 4½ x 13, four 3 x 4 inches.

Send **TWENTY-FIVE CENTS** in coins (stamps cannot be accepted) for this pattern to Box 1, 123 Eighteenth St., New Toronto. Print plainly **PATTERN NUMBER**, your **NAME** and **ADDRESS.**

SEND NOW for our new 1954 Laura Wheeler Needlecraft Catalog — the best ever! 79 embroidery, crochet, color-transfer, dressmaking patterns, to send for — plus 4 complete patterns printed in the book! Ideas for gifts, bazaar sellers, fashions. Send 25 cents!



Handy For Sunday Dinner — Next time, Mrs. Pierce Jodun will be less trusting of friendly fowl. Biddy insisted on living in the house rather than in the barnyard. The result — first of all, a clutch of eggs in the parlor, and now — nine chicks and a peckish mama underfoot.



Duck Soup For Fishermen — It's anything but ducky for "Quakers," the river-going duck. He's forced into the backwater as an advance guard of the nation's fisherman "army" goes on spring "maneuvers" in the Salmon River, to open the trout season.

He Didn't Have To Part With His "Eyes"

In his time, Felix Distrito was a good fighter. He was a game brown-skinned little warrior who fought in the lightweight ranks and did very well. He may be forgotten today but no Christmas passes that I do not remember his story, writes Bill Stern in his "Favorite Boxing Stories."

Felix was as happy as his name. He had money, a loving wife, and a darling little daughter. Then tragedy struck at Felix Distrito. His eyes began to go back on him. At first he did not tell his wife about it. But as things became dimmer and dimmer, Felix found that he could no longer hide his secret. He was going blind. All the fights he had had, the cruel blows he had taken in the ring, were slowly but surely taking their toll. Before long, was blind.

To get about, Felix bought himself a beautiful police dog named Queenie. Queenie was the eyes of the blind prize fighter. Wherever the blind man went, Queenie was at his side to guide his footsteps.

His money ran out, and in order to live, Felix found a job peddling peanuts in the very sports arena where once he had starred a a fighter. Blind Felix Distrito and his faithful dog, Queenie, became a familiar sight to sportswriters, boxers, and even to fans of the game.

Before Christmas his child took sick. Felix did not leave her bedside. Queenie too stood by her master, waiting and watching with almost human understanding. There was no money for food, no money for doctors, medicine, for anything that could help the ailing child.

One night, as Felix sat helplessly by his feverish daughter's bedside, an odd thing happened. Queenie suddenly rose from the corner in which she was lying and crossed the room to her master. She pressed her cold nose into his hand. Felix felt that the dog was trying to say something. He strained to understand her for a long minute. Then, without a word, he put on his shabby hat and coat and left the house.

Felix went to a local radio station accompanied by his faithful companion, sought out the sports announcer and told him his story. "Go on the air, please," begged Felix. "Offer Queenie for sale. Tell them what a fine dog she is. If I can't sell her my little girl will die because I haven't any money for food or medicine or a doctor."

"How will you get along without the dog?" asked the announcer.

"That doesn't matter," said Felix gently. "It's Queenie's own idea that I should sell her. I know because she told me."

That night an appeal went over the air. The appeal was not for someone to buy Queenie. It was an appeal for help for a courageous blind prize fighter who was willing to sell his eyes so that his child might live.

The appeal, made as it was in the Christmas season, touched the heart of a city. Money poured in from all sources . . . fight fans, hardboiled boxing managers, prize fighters, even from plain ordinary citizens who had never seen a fight. Enough came in to pay the bills and to send the sick little girl to a fine hospital for treatment. Most important of all, the response of the public made it possible for Felix and Queenie to stay together. It was indeed a merry Christmas for a blind man, his sick child, and his faithful and loving "eyes," Queenie!

U.K. Steel and Coal Output Gets a Fillip: A record output of steel and an increase in the output of coal have been announced recently. U.K. steel output reached a record level in March, equivalent to an annual rate of 18,969,000 tons. This compares with the rate of 18,577,000 tons a year in February and the previous best rate of 18,876,000 tons last November. The U.K.'s total saleable output of deep mined and opencast coal for the first week in April was 4,764,800 tons, the highest production since the last full week before Christmas.

DOING HIS BIT!

A speaker was giving a lecture on forest preservation.

"I don't suppose," said he, "that there is a person in this hall who has done a single thing to conserve our timber resources."

Silence ruled for several seconds, and then a meek voice from the rear of the hall spoke up: "I once shot a woodpecker!"

His Greatest Fight Got Him Nothing

Back in 1931, a young bantamweight, George Goodman by name, was plowing his way through the amateur ranks in the city of Chicago. Seasoned observers predicted a bright future for the fighting kid when he turned pro soon after.

The ring-wise gentry weren't mistaken. He began to move up and up in the professional ranks, blazing a trail with his fists that would surely lead to the championship. Then something happened just as George was to be matched for the title with the champion of the bantamweight division. He fell in love, got married, and quit the ring.

About ten years later a tired, worried-looking little man entered the office of Charley McDonald, promoter of fights in the Hollywood Legion Stadium. With astonishment, the promoter recognized the once sensational bantam. Humble and shame-faced, the ex-fighter poured out a heart-breaking story. He had to have a fight. The promoter shook his head dubiously. "I'd like to give you a break, kid," he said. "But look at yourself. You're in no shape to fight. You're washed up!"

The ex-fighter shivered. With tears in his eyes, he began to plead. "I'm not worrying about myself," he said. "I expect to take a beating, but I can't help it! I won't lie down now. I'll give the customers a run for their money, I promise! Please give me a fight! I need the dough; my wife's dying and she needs an immediate operation."

Finally the promoter yielded. A few days later he arranged a match for the desperate man. Without a chance to get himself into any kind of shape for the bout, the former fighter climbed into the ring. He was only to go four rounds in a preliminary bout against Peppy Sanchez, whom he had fought years before, and whom he had then beaten decisively. Georgie Goodman knew what to expect. Sanchez would be out to get revenge for that defeat.

But the kid didn't care. How could he when he was fighting for his wife's life? He came out of his corner at the bell, his mind dazed, his thoughts anywhere but on the fight before him. No matter where he looked he could see only a far-off hospital room in which his wife lay dying.

Just the same, Georgie Goodman got in the first blow. The two men sparred cautiously a while. Then Sanchez saw an opening in his opponent's feeble guard and poured in some hot leather. Goodman rocked on his heels and fell back, his right cheek ripped open. He stuck out the round, rested briefly in his corner and came out for the second round. Sanchez was more than ready for him. He punched Georgie from pillar to post. At the bell, Goodman was groggy but still on his feet. The third round was a replica of the first, bloodier if possible. Sanchez dropped him for a short count. Georgie staggered to his feet, his numbed brain urging him on, telling him he had never been knocked out in his life. The fourth round was torture both to the beaten fighter and the crowd that watched this exhibition of raw courage. The final bell was more welcome to the onlookers than to Goodman.

As soon as the bout was over, Georgie Goodman staggered from the ring, collected his $125 and rushed to the hospital to see the doctor. He hardly felt his bruises in the thought that now at last his wife could have her operation. What did it matter that she would not approve of the fact that he had fought in the ring to get the money to pay for it?

Georgie Goodman's wife had her operation, all right, but unlike the usual Hollywood finish, it wasn't a success. For a few hours all went well. Then the fighter's wife died. Georgie Goodman sat dazed and dull, his eyes fixed on space unseeingly. Then at dawn he got up and went home.

The papers carried the story that morning. It wasn't much of a story so they only gave it a couple of lines. They read like this:

"Peppy Sanchez beat Georgie Goodman last night by a decision in four rounds."

TOUGH QUESTION

A vicar was addressing Sunday school children. After several minutes he asked: "And now is there any boy or girl who would like to ask me a question?"

For a moment there was silence, then a shrill voice piped out: "Please, sir, why did the angels walk up and down Jacob's ladder when they had wings?"

The vicar gave an embarrassed cough. "—er—would anyone like to answer that question?"

"Oh, I'm feeling so embarressed," said one glow-worm to another.

"I've just been talking to a cigarette end for five minutes!"



So You Can Read This Page . . . Every year more than 250.000 men move into our forests to cut the pulpwood harvest and move it to the nation's 131 pulp and paper mills. A large portion is made into newsprint, the raw material of the daily press. At this moment, the pulp logs, stacked in winter on the frozen lake surfaces, are beginning their long journey down lakes and rivers to the mills to become any of more than 1,000 kinds of products. Crews of men "sweep" the swollen white waters of spring to make sure few of the valuable pulp logs are damaged or lost.

(Photo by MALAK, Ottawa)

The GREEN THUMB

by Gordon Smith

Lawn Care when it's hot

When the real summer heat commences, one should make a few changes in the regular lawn care. Grass is a cool and moist loving plant and in most parts of Canada it is not likely to get that sort of weather in July and August. It won't make much growth when the thermometer goes much above 75. In consequence one should cut less often in hot weather and also set the mower higher. And even if we remove the clippings earlier in the spring it is a good plan to let them lie where they fall in the summer. They will make a mulch which with the longer grass will protect the roots from the burning sun.

Early summer when the nights get fairly warm is the best time to apply the chemical weed killers. Used with reasonable care it is amazing how these will wipe out dandelion, plantain and most broad leaved weeds. One should cover the whole lawn but one must be careful to miss any flowers or shrubbery because these sprays will seriously damage if not kill them. For a real job one should always repeat the spraying in about three weeks to a month's time. This second application will catch those weeds which have sprouted from seed since the first treatment. It is best to keep one sprayer for this weed killing business only, otherwise one must be most careful to wash machine and nozzle thoroughly before using for any other purpose.

They need support

Sweet peas and the taller regular garden sorts and also other climbers will need support. Some people use chicken wire or old tennis nets or strings, but a better material is brush if a supply can be obtained. This is pushed firmly in the ground long the rows and before the plants are more than a few inches high. Depending upon the locality brush from three to six feet high is suitable and the bushier the better.

Most of the taller annual flowers will also benefit from some support especially where winds or heavy rains are liable to do some damage. Often stakes a little shorter than the plant is high and driven in close will be sufficient. The plants are tied to these loosely with soft twine, raffia or any of the special twisting materials sold by seed stores. With low bushy plants like peonies, sometimes a hoop of wire or wood is placed about them and a foot or so above the ground. In England around delphiniums they stick bits of brush in the ground. Gradually the plant grows about this and hiding it but being firmly supported just the same. Most people nowadays stake their tomatoes. Usually a six to seven foot stake is driven firmly in the ground when the tomato plant is set out. About every foot of growth the stem is tied loosely but securely. All side shoots are nipped off and towards the end of the summer to hasten maturity of fruit the main stem is also nipped.

Proper Watering

Watering the garden will probably be necessary sometimes in July and August. Here a lot of mistakes are made by those unfamiliar with the likes and dislikes of plants including lawn grass. One thorough soaking, that will take the moisture down a couple of inches is worth a dozen sprinklings and it will last for some time. Sprinkling never gets the moisture down more than a fraction of an inch and the roots must come up to the surface to get it, thus exposing themselves more and more to drying and killing by heat and sun. Heavy soakings, however, does not mean turning the nozzles on full blast. The nearer we get to a fine mist the better.

Buy Cottons Early to Assure Comfort



A sheer chambray in pearl gray is used for this sleeveless dress. Front and collar are tucked; skirt is wide through use of soft gathers.

BY EDNA MILES

COTTON has become a year-around fabric.

This spring's cotton crop includes cottons that are suitable now, if you live in a warm climate, or ready to go into a "nest egg" for summer, if you live in a part of the country where spring means suits and toppers.

Having such a nest egg against hot summer weather saves both on your budget and your temper. If you shop for cottons now, you'll have them ready against the first simmering day.

This day usually arrives when your closet is empty of anything even remotely wearable. Last summer's cottons have somehow managed to collapse during the winter and just don't look right.

Anyone who's ever been forced to wear a heavy suit or dress on a hot day (and apologize for it) knows that buying ahead is just as much insurance as taking out a policy.

You needn't pay a lot for a whole wardrobe of smart cottons. Clever cottons at budget prices are being shown across the country. And they offer smart fabrics as well as good design.



Sheath-top cotton dress has wide skirt with soft, unpressed pleat. Scalloped neckline is trimmed with cord, and belt is velvet.

Half A Million Miles By Taxicab

A London taxi has arrived in Capetown, South Africa after having been driven all the way from England.

Drivers of the cab, registered number BUC483, are Wally Wright, 25, Derrick Dixon, 25, and George Hadiaris, 26. They drove right across Europe, and went to Capetown by way of Johannesburg and Durban.

Their travels so far have cost them about $1500, and now they need someone to finance them before they can go to America.

The outside of their cab is a mass of scribblings that proclaim its various achievements, among others that it has done more than 500,000 miles.

So far, repairs have been relatively few. The replacement of two front springs and two tires have been among the most expensive items.

Gasoline, so far, has cost them nothing. Derrick Dixon explained: "A well-known oil company has supplied us with free gasoline."

The interior of the cab is littered with pennants and souvenirs from the various countries they have visited, but probably the most prized of theor possessions is their mascot "Gonzales," a doll dressed as a Mexican cowboy.

THE FARM FRONT

by John Russell

I've tried a lot of ways of brooding chicks, but none compares with the concrete slab," says O. E. Funkhouser, Yell Co., Ark. as reported in the Philadelphia Farm Journal.

He has brooded 12,000 chicks (in four broods) on slabs for less than a half-cent per chick. His initial cost for putting in the slab brooders figured out about 10 cents per bird — "about the same as other brooders," says Funkhouser. Here's how he made the brooders:

* * *

He put in an 8'x10' slab for each 1,000 chicks. First he put down four inches of cinders or washed gravel, and covered it with building paper. Then he poured on two inches of insulating concrete, and on top of that, two 120-foot lengths of lead-covered electric soil-heating cable. Then he topped the cable with two more inches of regular concrete, and smoothed it.

A thermostat, with a bulb mounted flush with the top of the slab, controls the current to the soil-heating cable. A hover with an insulated top and curtain sides covers all but the outside eight inches of the slab, and holds the heat down on the chicks. By leaving the eight-inch strip around the outside of the slab, moisture doesn't condense around the edge, says Funkhouser, and he has the outside space for feeders and waterers.

* * *

Other reasons why Funkhouser likes the slab-brooding so well:

- There's no fire hazard.
- Controls on the heat are automatic—less work.
- The slab is easy to clean.
- Chicks drink up to three times as much water as they do under some other type brooders, because the slab keeps the water warm.
- There's no wet, caked litter around the brooder.
- There's little danger of power failure, and little danger of losing chicks, even though the power may go off for a while.

* * *

Funkhouser says: "One night last winter when our chicks were a week old the power was off for eight hours, and the outside temperature got down to 20 degrees. But we didn't lose a chick, because the concrete slabs stayed warm enough to keep them comfortable."

* * *

This method of breeding isn't brand new; poultrymen in Georgia and some Eastern states like it, too.

* * *

Since the Arkansas Power and Light Company helped Funkhouser install his brooders in April, 1952, five other Arkansas broiler men have followed suit. They're brooding chicks at an average cost of .88 cents each, figured on this basis: 28,000 chicks brooded for an average of 34 days, with an average electricity cost of 2.3 cents per kwh.

If you're interested in trying concrete slab brooding, your local Hydro should be able to help you set up the system.

CROSSWORD PUZZLE

ACROSS
1. Spanish coin
5. Light stroke
8. Bewilder
12. Dan
13. Long inlet
14. Present
15. Wild buffalo
16. Disunite
18. African fly
20. Acquired by labor
21. Soft murmur
23. Algonquian Indian
25. Number
26. Stair
30. Blunder
31. Thong
33. South American river
34. Cry
36. Greek
38. Sweetsop
40. Sea eagle
41. Tea
44. Line to fasten a sail
47. Without trees
49. Exchange premium
50. Smell
51. Likely
52. Tissue
55. Small and weak
54. Alkaline solution
55. Oilseed

DOWN
1. Town site
2. Spikes of corn
3. Easy job
4. Eloquent speaker
5. Woody plant
6. Sloths
7. Fatherly
8. Partakes
9. Southern state (ab.)
10. Press
11. Require
17. Girl's name
19. Topers
22. Waxes
23. Not many
24. Unrefined metal
25. Airy
27. Medicinal powder
28. Slender finial
29. Moccasin
32. Entreaty
35. Thin
37. Mistakes
39. Distant (prefix)
41. Halt
42. Hindustani
43. Mexican laborer
44. Princely family
45. River in Egypt
46. Ruminant
48. Discover

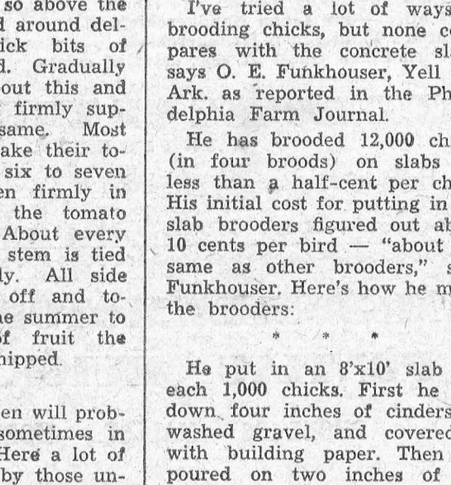

Answer elsewhere on this page.

THE SUNDAY SCHOOL LESSON

By Rev. R. Barclay Warren, B.A., B.D.

Micaiah Withstands False Prohpets

1 Kings 22:5-8, 13-18, 26-28.

As the Lord liveth, what the Lord saith unto me, that will I speak. 1 Kings 22:1.

Ahab, the wicked king of Israel, invited Jehosaphat, the king of Judah, to join him in an attempt to recover Ramoth from the King of Syria. Jehoshaphat agreed to go but asked that Ahab first inquire of the Lord. Four hundred prophets were gathered. They unanimously approved the expedition, assuring that God would grant success. But Jehosaphat wasn't satisfied. He was a good man, but was making a wrong move in entering into an unholy alliance with Ahab. This accounts for his uneasiness. He asked if there were not another prophet. Accordingly Micaiah was called and asked to join the others in speaking good to the king. Micaiah said he must give what God revealed to him. The king wanted an affirmative answer and Micaiah gave it. But the king easily detected the irony and asked for the truth. Then Micaiah told him in the form of a parable that he would be slain and his army scattered. This brought reproof from the other prophets and a sentence of prison with a bread and water diet from the king. But Micaiah did not waver. The king believed the majority and went to battle and was killed.

A prophet or minister naturally prefers to give a pleasing message. The occasional individual delights in irritating people but he is rare. It means much to declare God's message without fear or favor. A minister needs to beware lest he unconsciously compromise so as not to offend those whose social prestige or wealth gives them greater prominence in the church. We are a church-going people yet our record of broken homes and crime in its many forms is bad. Is the ministry failing to lift up God's standard for righteous living? Are we failing to exalt Jesus Christ as Lord and Saviour? Are we telling the people plainly that God is displeased with their sins, but if they will repent and believe in Jesus Christ they will be saved? If we faithfully present God's salvation to the people, the nation's morality should improve.

"Can any boy explain what is meant by foreign entanglements?"

"Yes, sir, spaghetti!"

SALLY'S SALUES



"He was so good at figures his boss advised him to give up bookkeeping for art."

More Mystery Races Coming To Light

The imagination of the civilized world was gripped recently by the amazing broadcast of Samuel Browne from Kuala Lumpur, when he reported the sudden appearance there of a mysterious race of "Abominable Fang Men."

They were seen on Christmas Day by Wong Yee-Moi, a Chinese girl. Her description was that three strange, fearsome creatures approached her. Their bodies were covered with hair. They wore loin cloths and carried long, curved knives. They also wore moustaches growing thigh length. All three had long fangs which protruded from their lower lips and down towards their chins.

The same day, Corporal Tahib saw them and his description was identical with that of the Chinese girl. Later, they were seen by a Malay girl, who ran away as fast as she could. Then an Indian rubber-tapper reported that the same three creatures crept up behind him . . . and he felt the hairy arms of the female around his body. He struggled free, then fainted.

Anthropologists, staggered by these reports, and anxious to investigate these Abominable Fang Men, have insisted that the creatures must on no account be shot.

It is amazing that in this shrinking world of ours there are still mystery races of whom scientists know nothing. Many times in the past few years explorers have caught glimpses of tribes that were not known to exist.

Den Haan, Dutch Government explorer, was hacking his way into unknown territory in New Guinea when he was suddenly surrounded by giant, naked savages, well over six feet tall. They were armed with peculiar four-pronged spears, and had never seen a white man. There was no official record of the existence of this tribe yet, throughout the war, 'planes must have fought above them.

An American soldier escaped from the Japanese in Burma, and made his way through trackless forests to safety. He must have wandered through country completely unexplored, for he reported having seen, and even eaten with, a tribe of light-skinned natives none of whom had any arms. He reported that there were no signs that their arms had been cut off. They appeared to have been born without them, doing everything with their toes.

Australian patrols in New Guinea during the war discovered a race of pigmies in the mountains near Milne Bay. There had been rumours of such a tribe for many years but no one had ever seen them before. Average height was three feet, and their clothes were of tree bark.

Dr. Paul Zahl, a New York scientist-explorer, journeyed into the unknown forests of Venezuela a few years ago. He discovered a waterfall much higher than Niagara and, at the foot of it, a tribe of natives who had no word in their language for "anger." Within living memory no member of the tribe had ever lost his, or her, temper or shown any signs of jealousy.

Ivan Sanderson informed the Royal Geographical Society that the century-old legend of a tribe of white Indians somewhere in America was correct. He had found one member of it, a young girl who had strayed away from the tribe and lost herself in the jungles, appearing suddenly in Paramaribo in a state of collapse.

Before she died she told him that none of her tribe even suspected that other white people existed. Although a full-blooded Indian she was as white as an English girl.

One day, some intrepid explorer may try to follow up the Eskimo legends of the "Little Men" who are reputed to live beyond the Arctic Circle. Stories of these dwarfs, who are supposed to be extremely strong, are being told every day in Eskimo camps and trading stations.

Upholstered Walls Latest Thing

Leave it to the do-it-yourself movement to develop an interesting new trend in decorating.

It consists of using wallpapering techniques on upholstery fabrics to cover a wall. So, instead of painting or papering the wall, you upholster it.

Materials are usually vinyl plastics with strong cotton backs. These are coated fabrics which were developed specifically for upholstering and duplicate the look and feel of fine leathers, textured boucles, tweeds or matelasses. Since they are also as color-conscious as the new paints and drapery materials, they are adaptable to most decorating schemes.

Small areas which suddenly assume greater importance through such wall treatments are fireplace chimneys, the walls of powder rooms and the wainscoting in halls and along stairways. When used on large areas, coated fabrics can bring a new richness and softening warmth to the entire room — whether modern or traditional. Their resistance to scuffing, marring and cracking make them one of the most practical wall coverings for basement play rooms and children's rooms.

All that is required in the way of maintenance is an occasional once-over with a damp, sudsy cloth, followed by a quick rub-down with a soft dry one to restore the lustre.

New recruits to the do-it-yourself movement should acquire a little know-how before plunging in. Old wall surfaces should be cleaned free of dirt, grease, wallpaper or calcimine. To ensure good adhesion on gloss or semi-gloss, the extra smooth surface can be washed with a solution of washing soda and then rinsed. For successful results, wall surfaces should be perfectly smooth. All imperfections should be cut out, filled with patching materials, allowed to dry and sanded with course paper. Then, give the wall surface a coat of good quality glue-size and it is ready for hanging.

(Upside down to prevent peeking)

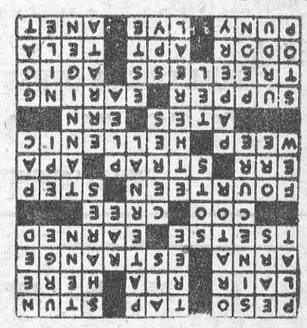



Pickpocket — C. S. Edminston arrives at the San Diego Plaza with a good supply of corn and the pigeons are there to greet him. They cluster on his arms, shoulder and hands and one bold fellow gets right into the supply bin—his pocket.

DR. K. A. BLANCHER
DENTAL SURGEON
Hours 10-12 a.m.; 2-6 p.m.
Mondays, Tuesdays, Thursdays,
Fridays, Saturdays
By Appointment.
Apr. 55.

H. R. SCHELL
GENERAL INSURANCE AGENT
MORRISBURG, ONTARIO

SUPERTEST
EXTRA MILEAGE

PROPERTY FOR SALE

DOUBLE BRICK DWELLING Main Street location, double garage large lot. Attractive as a commercial, residential or revenue producer. Terms and occupancy arranged. Apply to Raymond Strader, Insurance and Real Estate, Prescott, Ontario, Phone 5-3085.
13tfc.

Coca-Cola
TRADE MARK REG.
COSTS ONLY 7¢

MARKET PRICES PAID FOR
DEAD STOCK
HORSES - CATTLE
HOGS
TELEPHONE COLLECT
CORNWALL 3730
ST. LAWRENCE RENDERING CO.

FOR GIFTS, JEWELLERY, CHINA
SILVER, WATCHES, PHONE



GILLESPIE'S
Duprau Block
Phone 344 Morrisburg

EX-SERVICEMAN'S
24-HOUR
CASSELMAN'S RADIO TAXI
PHONE 181
For Prompt and Courteous Service
EVERY PASSENGER INSURED
SPECIAL RATES ON
Funerals, Weddings and
Out of town Trips
3 CARS —NO WAITING
DRIVERS:
Bruce Casselman
Arthur Casselman
Allen Casselman

M. A. CAMPBELL
SUBSCRIPTION NEWS SERVICE
Saturday Evening Post, Holiday, Ladies' Home Journal, all three one year, $10.00.

"INSULATE as you plaster"
WITH
MICAFIL



The new *lightweight* mineral aggregate! Architects, Plasterers, Contractors and House owners who have tested MICAFIL all say it is:

- **easier to handle** — because weighs only 8 lbs. per cubic foot.
- **lasts longer** — does not absorb moisture, dries without warping or buckling, does not crack, dissolve, disintegrate or rot.
- **affords greater protection**— against sub-zero cold or intense heat, against fire hazards, favours low insurance rates.

Replaces sand in modern gypsum plastering construction.
See your BISCO Dealer or contractor today!

Also MICAFIL
Home Insulation

SEE YOUR Bisco DEALER NOW

ANOTHER Bisco BUILDING MATERIAL

54-5

BISHOP ASPHALT PAPERS LTD.
Plants at:
PORTNEUF STATION, P.Q. • TORONTO and LONDON, ONT.
Warehouses and Branches at:
SAINT JOHN, N.B. • QUEBEC and MONTREAL, P.Q. • TORONTO, ONT.

BLACK LUMBER CO.
PHONE 222 MORRISBURG

1 New Farmall Super 'C' Tractor, Special Price; 2 Mc.-Dg. 10 x 20 Tractors on Steel; 1 M.-H. 20 x 30 Tractor on Steel; 1 Mc.-Dg. F-14 Tractor on Steel; 1 A.-C. Model 'B' Tractor on Rubber; 1 Ford-Ferguson Tractor with Cultivator; 2 General Tractors; 1 Cub Tractor; 1 Bronco Tractor; 1 W-4 Used Tractor; 6 New 15-Marker Tractor Disc Drills, Special Price; 3 Fertilizer and Lime Distributors, Special Price; 1 New 13-Marker Disc Drill, Horse Hitch.

FULL LINE OF OTHER SPRING MACHINERY

ROSS H. BECKSTEAD
WILLIAMSBURG, ONTARIO

YOU CAN BE SURE WHEN IT'S
WESTINGHOUSE

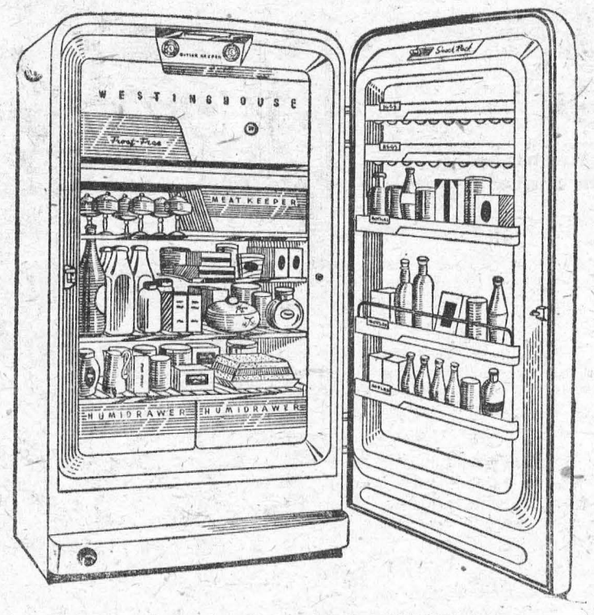

FOR THE BEST DEAL, PHONE
Savers'
Iroquois, Ph. 15 Morrisburg, Ph. 228

POTATOES
P. E. ISLAND, NO. 1 TABLE, 75's $1.40
FOUNDATION A SEED $1.60

FERTILIZERS

We have it for Orchard, Garden, for Grains, for Corn and Pastures.

GRASS AND CLOVER SEERS

We sell nothing but No. 1 Seeds. GET OUR PRICES

Alfalfa, Red Clover, Alsike, Timothy, Orchard Grass, Brome Grass, Sweet Clover, Reeds Canary and Ladino Clover.

SEED GRAINS

Government Tested No. 1. Ajax Oats, Erban Oats, Beaver Oats, Clinton Oats, Montcalm Barley, Seed Wheat and Peas.

MORRISBURG FEED & PRODUCE CO.
Please Phone 88 or 89. WE DELIVER

PICADILLY
Theatre Williamsburg

THURS., FRI., SAT., MAY 13—14—15—
KANSAS PACIFIC:—Built by bullets, dynamite and blood-stained spikes Northern steel and Southern daring, clashing in battle torn Kansas with the fate of the Nation at stake. Starring Eve Miller, Sterling Hayden, Barton Maclane and Reed Hadley. Also on the same program. "BUGS BUNNY REVUE", an all-cartoon picture.

MON., TUES., WED., MAY 17—18—19—
LIMELIGHT:— Hilarious comedy, touching drama, brilliant dancing, all in one great film. Charles Chaplin, greatest comedian of them all, as the courageous music hall clown. His first in five years — and the finest film of his career. Starring Claire Bloom, Charles Chaplin, Nigel Bruce and Buster Keaton.

THURS., FRI., SAT., MAY 20—21—22—
IN OLD AMARILLO:—There's roaring action on the Range, as Roy Rogers saves desperate ranchers whose herds are perishing from drought.

ARMY BOUND:—King of the Speedways, a riot as a G.I. Starring Karen Sharpe, Stanley Clements, Steve Brodie and Gil Stratton, Jr.

FUNERAL AND AMBULANCE SERVICE
TRAINED ATTENDANT IN CHARGE
G. LEONARD KECK
Phone 130 Day or Night Morrisburg, Ont.

FOR YOUR SHOPPING CONVENIENCE

Irish Linen Tea Towels, assorted colors	65c
Bridge Sets, Printed Rayon, 5 Pieces	$2.95
Colorful Printed Cotton Tablecloths	$2.95
Ladies' Plain Linen Handkerchiefs	25c
Men's Plain Linen Handkerchiefs	30c
Irish Linen Guest Towels, assorted colors	$1.25

THE HOUSE OF TREASURES
(ANTIQUES)
Highway No. 2 Iroquois Phone 310

McDONELL MOTOR SALES
PONTIAC BUICK GMC
PHONE 188 — MAIN ST. — MORRISBURG
WE GUARANTEE OUR WORK

CAMEO THEATRE

EVENING SHOWS 7.30 and 9.30 P.M.
MATINEES ON SATURDAYS AT 2 P.M.

Thurs.,—Fri.,—Sat.—
CRUISIN' DOWN THE RIVER
COLOUR
Dick Haymes, Audrey Totter
LIGHTNING GUNS
Charles Starrett, Smiley Burnette

ALL NEXT WEEK—
Martin Luther
With
Niall MacGinnis

FOTO NITE
THE SHOW WITH THE
- BIG CASH OFFER
EVERY
- TUESDAY (Attendance Night)
AND
- WEDNESDAY (Stage Show)

NEXT OFFER:
$105
If you attend theatre on Tuesday Nite, make sure to sign an attendance card available from doorman and be eligible for Wednesday night Cash Offer.

THIS IS PAINTING TIME
We carry a Full Line of the Famous
PITTSBURGH PAINTS
FOR INSIDE OR OUTSIDE USE
— SPECIAL — UNTIL MAY 31st —
20% DISCOUNT
ON ALL COLOURED FLAT PAINTS
J. D. DAIN and Co.

BUILDERS THE Black LUMBER CO. **SUPPLIES**

WE HAVE EVERYTHING
THAT GOES WITH THE TRADE
JUST ASK FOR IT—WE HAVE IT
ESTIMATES FREE — WE DELIVER
THE BLACK LUMBER CO.
W. G. Black, Mgr.
Phone 222 Morrisburg

WILLIAMSBURG

Mrs. Sidney Drennan and daughter of Iroquois, were guests with the former's mother, Mrs. Mae Hollister and Clare last week.

Mrs. M. Marsden and Mr. and Mrs. Herbert Ackerman and Patricia of St. Lambert, Que., spent the week end with Rev. and Mrs. J. L. Kirchhofer.

Mrs. John M. Merkley received the sad news of the death of her sister, Mrs. Hubert Durant of Massena, N.Y., which occurred on May 8th. The sympathy of the community is extended to Mrs. Merkley.

Mrs. Clare McMillan and familf of Kingston visited her parents, Mr. and Mrs. Iden Whitteker last week.

Master Paul Fyke, of Chestervville spent last week with his grandparents, Mr. and Mrs. Aden Casselman.

Mrs. Delbert Resmer of Pembroke is visiting her parents, Mr.and Mrs. W. E. Trickey this week.

Mr. atd Mrs. Doug. Barclay and family, Mrs. G. L. Barclay and Eric spent Sunday with Mr and Mrs Arthur Johnston and family of Dixon's Corners, in honour of Barbara Jean's and Eric's birthday ,

Mrs. Dale Beckstead and boys of Brantford spent the week end with Mr. and Mrs. Ross Beckstead.

Miss Rhea Dell Wert of Ryerson Institute, Toronto, visited hes parents, Mr. and Mfs. O. J. Wert for a few days last week.

Mrs. Graham Froats is spending a few days in Toronto.

Mrs. Heatherington of Vancouver is visiting her daughter and son in law, Mr. and Mrs. Glenn McIntosh.

Mrs. Alberta Barkley was a guest at the home of her sister, Mr. and Mres. Harry Hutchison of Morewood.

Mr. and Mrs. Stewart Barkley and family of Ottawa were Saturday guests of Mr. and Mrs. Ross Wingard and Carole, and Mrs. L. C. Barkley.

On Sunday, Mothers' Day, Mr. and Mrs. Lyle O'Shaughnessy had as their guests, Mr. and Mrs. Stewart Barkley, Elizabeth and Judy Anne of Ottawa; Mr. and Mrs. Ross Wingard and Carole of Williamsburg; Mrs. L. C. Barkley off Williamsburg, and Miss Helen O'Shaughnessy of Ottawa, for a chicken dinner, in honour of the mothers.

Mr. and Mrs. Shields and son, Michael, Mr. and Mrs. Laplante and Miss Pauline Laplante of Cornwall, were callers at the Lyle O'Shaughnessy home on Sunday.

Mrs. L. C. Barkley is visiting with her daughter, Mrs. Lfle O'Shaughnessf this week.

AULTSVILLE

Mrs. John Burton of Morrisfurg was a recent caller of Mrs. Arthur Dafoe, Front, St. West.

Mr. Thomas Swerdfeger of Archer spent last Wednesday at the Frank Fetterly home.

Mr. and Mrs. Keith Dafoe, Mrs. Frank Dafoe and Mrs. Duane Gow were in Cornwall last week and visited Mrs. Elburn Crites who is a patient in the Cornwall General Hospital. All hope to see her home soon.

Mrs. John Delaney and granddaughter, Rosa Lee Delaney of Martintown were guests last week of Mr. and Mrs. Clarense Baker. Other visitors were: Mrs. Percy Ingram and two children who have spent the past two years at North Bay before leaving for Germany to meet her husband, who is a soldier stationed there.

stead home were Frank Campbell of Farran's Point, Alfred Amell of Second Concession and Mr. and Mrs. Stan. Saddlemire and family of Glen Becker.

Mr. and Mrs. Frank Fetterly spent last week at Gananoque with Mr. and Mrs. Weldon Beckstead.

Mrs. Jessie Hanes and Mrs. Eva Kittle accompanied by Mr. and Mrs. Warner and daughter of Smith's Falls, motored to Toronto last week and spent a few days with relatives

Mrs. Raymond Colquhoun and children of Morrisburg spent last Thursday with Mr. and Mrs. Hector Murdock and family.

Mr. Arthur Weagant of Morrisburg was calling on friends here on Thursday.

Mr. and Mrs. Harry Morgan of Wales, Mr. and Mrs. Fred C. Gallinger of Gallingertown and Mrs. James O'Shauyhnessy of town were guests of Mr. and Mrs. Walter Cheley on Wednesday to a 6 o'clock turkey dinner.

Mr. and Mrs. Thorold Lane spent last week in Toronto.

Mr. and Mrs. Robert Weagant of Colquhoun spent Sunday with the former's mother, Mrs. Gertrude Weagant.

(Last Week's News)

About 15 men from town and surrounding district gathered at the Riverview Hotel on Wednesday evening to a dinner in honor of Mr.. Ed. Campbell bfeore leafing for his home in 4uehlon, Manitoba. An address was read by Mr. Wesley Bedingfield and the presentation of a bill fold by Oscar Lane, on behalf of those present. Mr. Campbell replied in some well chosen words, thanking the mall for their acts of kindness which was greatly appreciated. After singinp "For He's a Jolly Good Fellow", the evenng was spent in singing and television.

Mr. and Mrs. George Froats, accompanied by Mr. Oscar Lane, Mrs. Hattie Stitt, and Mrs. Rosa Casselman, spent Sunday in Winchester, with their sister, Mrs. E. R. Marcellus, who is a patient in the Memorial Hospital there.

Mr. and Mrs. Ralph Ault of Montreal spent the week end at their cottage along the beautiful blue St. Lawrence.

Mr. and Mrs. Alex Casselman and family of Cornwall and Mr. and Mrs. Price of Ottawa visited Mrs. Casselman and Mrs. J. Hickey on Sunday.

Recent guests of Mrs. Edith Hunter were Mrs. Heatherington of Toronto, and Mr. and Mrs. Wilford Steene of Ottawa.

Mr. and Mrs. Lawrence Morgan of Cornwall, spent Sunday with Mr. and Mrs. Frank Fetterly and Mrs. Agnes Morgan.

Friends will be glad to know that Mrs. Ben Lague has returned home from Cornwall General Hospital, where she was a patient for the last three weeks.

Very warm weath, over 80, was registered on Saturday and Sunday, but when Monday came the thermometer dropped down to 60, accompanied by showers, which will retard gardening for a while.

We welcome Mr. and Mrs. Frank Winters, who have nome from Cornwall to reside at their home on Front St., East.

Guests of Mr. and Mrs. George Hickey on Sunday were Mr. and Mrs. Sanford Hickey of Cornwall and Mr. and Mrs. Carmichael of Montreal.

Mr. Mitchell will preach his farewell sermon in the United Church on Sunday, May 16th.

Mrs. Jessie Hanes and Mrs. Eva Kittle spent a few days last week in Toronto.

Mr. and Mrs. Ross Beckstead, accompanied by Mr. and Mrs. Lloyd Lalonde and family of Cornwall visited Mr. and Mrs. Froats at Chesterville on Sunday.

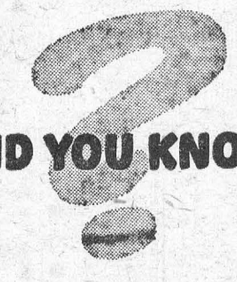

DID YOU KNOW

...THAT it may be possible to increase the amount payable under your present Life Insurance policies by as much as 30%—without increasing your premiums? If you use the "Income Options", available in almost every policy, to arrange a guaranteed monthly income, the total amount payable from your insurance can be greatly increased. I will gladly show you how this can be done through our "Security Graph" service.



S. EARL FREELAND, C.L.U.

Phone 292, Winchester

Representing

THE MANUFACTURERS LIFE INSURANCE COMPANY

100-52

CEDAR GROVE

Mrs. Russell Feader and baby of Iroquois spent last week with her parents, Mr. and Mrs. Jake Casselman.

We are sorry to report Mrs. Elburn Crites is a patient in the Cornwall General Hospital. Her many friends hope to see her home soon.

Mrs. Annie Beaupre was a week end guest of Mr. and Mrs. Tom Swerdfeger, Gallingertown.

Mr. and Mrs. Frank Fetterly, of Aultsville visited Mr. and Mrs. Chesley Swerdfeger Sunday evening.

Mr. and Mrs. Glenn Dafoe were guests of Mr. and Mrs. David Rutley Pleasant Valley, Sunday.

Service in Gallingertown United Church Sunday May 16th at 2.30 p. m. Mr. Frank Mitchell of Montreal, will conduct his farewell service.

Mr. and Mrs. Tom Swerdfeger, of Gallingertown were recent guests of Mrs. Annie Beaupre.

J. T. MERRIFIELD, R.O.
OPTOMETRIST
will be at
FORD'S JEWELLERY STORE
Tues. 4.00 —7.30 p.m.
Sat. 7.30 — 10.30 p.m.

G. WILLIAM GORRELL
BARRISTER, SOLICITOR
NOTARY PUBLIC
Office Phone 36 — Residence
MORRISBURG — ONTARIO

W. A. RANEY
OPTOMETRIST
Office Hours: 9-12 - 1.30-5.30
Evenings by Appointment
King St. East Prescott Ont.
Telephone 5-2522
Closed Every Wednesday All Day
Lenses Ground on the Premises

DEAD STOCK
Removed from your farm promptly for sanitary disposal. Telephone Collect to Cornwall 3730.
ST. LAWRENCE RENDERING CO.
LIMITED

True happiness springs from Moderation

—GOETHE
(1749 - 1832)

The House of Seagram

Men who think of tomorrow practice moderation today

LADIES SPRING COAT SALE

SHORTIES $14.95
FULL LENGTH COATS ..... 20% OFF
ALL WEATHER COATS, from $15.88

Latest Colours, All New 1954 Styles.

SPECIAL LOT——CHILDREN'S DRESSES——
Reg. to $4.75 for $2.98

SAVERS'

MORRISBURG, ONT. TELEPHONE 228

Double duty—
protective action and after-infection control of apple scab.

Puratized* Apple Spray
11.5% phenyl mercuri triethanol acetate.

prevents the development and spread of scab infection.

Time-proven surest, safest mercury compound you can use.

Consult your Niagara Service man now, about using Puratized.

NIAGARA BRAND SPRAY COMPANY LIMITED
Burlington Ontario
*Trade Mark Reg'd. Canadian Patent No. 500,456.

WHEN YOU BUY Niagara YOU BUY PROTECTION

You'll discover a world of difference in a

DODGE

—take a 5-MILE TRIAL and see!

Pick the road... pick the time... then slip behind the wheel of a brilliant new Dodge for 5 miles of fun and facts.

You'll find driving Dodge an eye-opening experience — one that might save you plenty when it comes time to buy a new car.

So put the dependable Dodge to the test, mile by mile... and see the difference. A 'phone call to your Dodge-De Soto dealer will bring a Dodge to your doorstep.

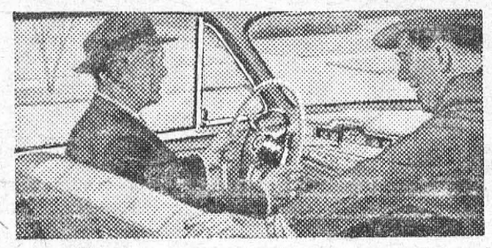

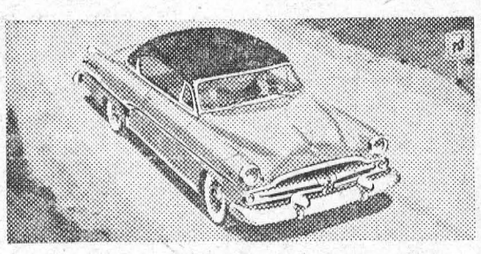

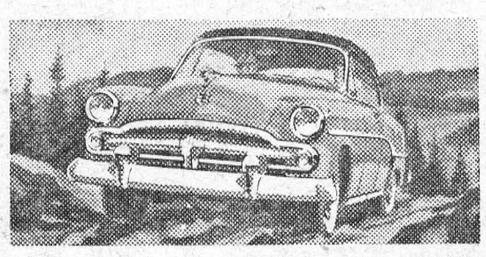

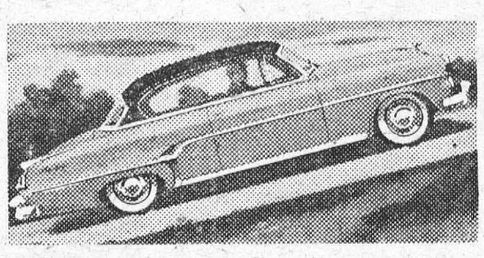

1ST MILE
Notice the visibility and comfort you get in Dodge. Seats are soft and restful and chair-high so you command a *better* view of the road down in front. Notice the extra headroom and legroom, too.

2ND MILE
Try it for handling ease. Big brakes with rivetless Cyclebond linings make stopping easy. High steering gear ratio makes turning easier. And Dodge Full Power Steering* gives safe control with finger-tip pressure. These are advantages to remember particularly during May, which is Safety Month.

3RD MILE
Check its "big-car" ride over bumps you usually avoid. You'll find the Dodge ride smooth and sure-footed on *any* road, thanks to Oriflow shock absorbers, easy-action springs and lower centre of gravity.

4TH MILE
Test Dodge power on hills or on the open highway. Enjoy its quick, easy getaway. There's plenty of reserve power to hurry you safely out of tight spots. And Dodge provides this zip without requiring premium gasoline.

5TH MILE
Ask about the extras you get at no extra cost. Things like luxurious upholstery fabrics with vinyl trim . . . electric windshield wipers . . . oil-bath air cleaner. Then check the price, and see why the Dependable Dodge is *your* best buy.

*Available at moderate cost.

USED CARS DEPENDABLE USED TRUCKS

Before you buy anywhere, ask your Dodge-De Soto dealer what extra value he can offer on a dependable new or used car.



Made in Canada by Chrysler Corporation of Canada, Limited.

STEINBERG MOTOR SALES
WILLIAMSBURG ONTARIO

Asked for oftenest

"SALADA"
TEA

ANNE HIRST
Your Family Counselor

"Dear Anne Hirst: When my fiance came home from the second world war, he was like a man I never knew. Oh, he had all the charm there was — but he chose a gambling career instead of a job; I couldn't take it, so I married someone else. My husband is wonderfully generous, and I am sure he loves me deeply—

"But I still date the other man. He swears if I will get free he will make me happy, and I find I am as much in love as ever. I'm afraid to chance giving up all I have, though. Suppose he shouldn't keep his word?

"If I could stop seeing him long enough, perhaps I'd be able to make up my mind. Maybe I love my husband more than I think. What is your opinion? (I confess I am ashamed to sign this letter.)

CROSSROADS"

FALSE VALUES

Would you stay with your husband if he lost his wealth?

I doubt it. Though he supplies all the luxuries to which he has accustomed you (and loves you besides) you cannot even be loyal. If it were love you feel for your earlier sweetheart, you would not weigh the loss of material comforts; but all you can feel now is how dismal life would be without them.

You are all confused with false values, aren't you? Or have you become one of those women to whom money is paramount?

If you are seriously considering the other man as a husband, remember the adage: Once a gambler, always a gambler. It is seldom that a man with such a vice gives it up entirely; to indulge it he will sacrifice personal integrity, reputation, wife and children. He will promise everything, and at the moment mean it. But can he keep his word?

From my observation, you would have to put this man to the test for a year, to prove that he can and will settle down — and even that is taking a long chance. If you married him and he failed, your "love" would turn to disgust with him and with yourself I simply do not believe you could take it.

If I seem harsh, it is because I feel there is no kinder way to persuade you to face facts.

Why don't you try being a good wife for a change? Once you stop seeing this man, you might even come to love your husband. Many a woman falls in love through gratitude for a husband's generosity and indulgence; since these are so essential to your contentment, you may, too.



A Royal Portrait — Queen Mother Elizabeth poses with her two grandchildren in the gardens of the royal lodge, Windsor, England. The latest photo of the royal tots shows the serious-faced Princess Anne toting a wheel-barrow while the smiling Prince Charles clings to the Queen Mother.

TOO YOUNG TO KNOW

"Dear Anne Hirst: I am 15, and going with a boy my mother does not like, because his family are looked down on by our neighbors and my kinfolk. Some of his relatives are in the 'pen,' and there are drunks in his family. In other words, they are trash.

"This boy is not like them. He is 17 and doesn't drink or use bad language; he is one of the sweetest boys I know.

"My mother found out I'd been slipping around and seeing him for two months. She was as sweet and understanding as she could be, but she just said it wouldn't work. She's afraid he will pick up hs family's habits, and I'd be dragged down by dating him. Do you think she is right? I still love him, and can think of nothing else.

J.W."

Nothing but time can prove how this boy will conduct himself as he grows older. He may be so disgusted with his family's conduct that he will never succumb to such temptations. We can always hope for this—

But meanwhile, I agree with your mother that you are too young to date him. Girls of 15 are impressionable and impulsive, and your sympathy and affection for him blind you to the danger your reputation may suffer. If that should happen, it could take a long, long while to live it down. Your mother has been more than fair.

For your part, now, promise you will not see him again until she gives her consent. You must know other nice boys who are approved by your family so, meantime, date them.

It is dreadful how children must suffer for their family's sins.

* * *

If you face an important decision, be honest with yourself and face facts. In any confusion, Anne Hirst's straightforward advice and common sense is helpful. Write her at Box 1, 123 Eighteenth St., New Toronto, Ont.

Light, fine-textured BUNS

So easy to make with new Active Dry Yeast!



Here, at last, is fast-acting yeast that *keeps* — stays full-strength without refrigeration till the moment you use it! No more spoiled yeast — no more slow yeast! Get a month's supply of new Fleischmann's Active Dry Yeast!

FEATHER BUNS

● Combine ⅔ c. water, 3 tbs. granulated sugar, 1 tsp. salt and ¼ c. shortening; heat, stirring constantly, until sugar and salt are dissolved and shortening melted; cool to lukewarm. Meanwhile, measure into a large bowl ½ c. lukewarm water, 1 tsp. granulated sugar; stir until sugar is dissolved. Sprinkle with 1 envelope Fleischmann's Active Dry Yeast. Let stand 10 minutes, THEN stir well.

Add cooled sugar-shortening mixture and stir in 1 well-beaten egg and 1 tsp. lemon juice. Sift together twice 2 c. once-sifted bread flour and ¼ tsp. ground mace. Stir into yeast mixture; beat until smooth. Work in 1 c. once-sifted bread flour to make a very soft dough. Grease top of dough. Cover and set in warm place, free from draught. Let rise until doubled in bulk. Punch down dough and cut out rounded spoonfuls of dough with a tablespoon and drop into greased muffin pans, filling each pan about half-full. Grease tops. Cover and let rise until doubled in bulk. Bake in a hot oven, 425°, about 20 minutes. Yield — 20 medium-sized buns.

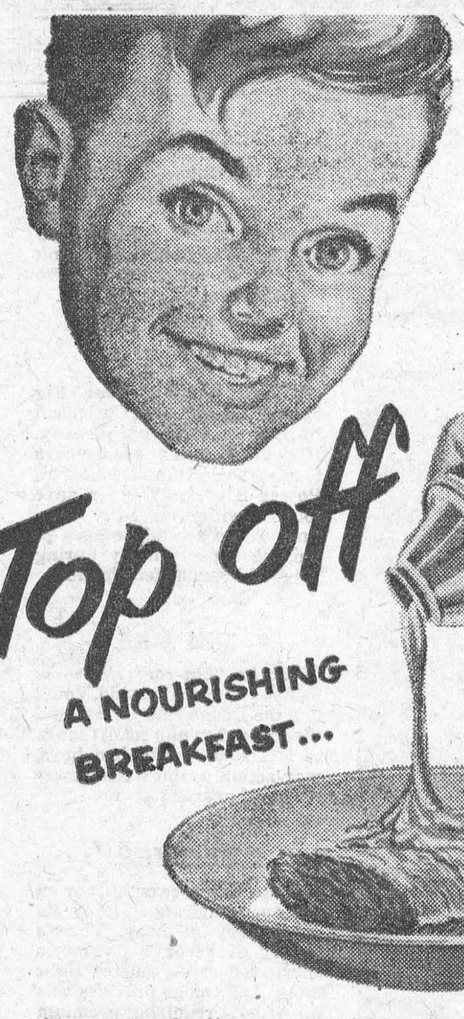

Treat your family to a nourishing breakfast! Serve Nabisco Shredded Wheat with Crown Brand Corn Syrup. Here's wholesome food value and delicious flavour, too! Nabisco Shredded Wheat gives you vital nutrition . . . while Crown Brand Corn Syrup tops it with *quick energy food*. Enjoy this breakfast delight *tomorrow!*

CHRONICLES OF GINGER FARM
Gwendoline D Clarke

Well now, look what happened to our spring. It got itself lost. Yes sir, that's what happened—no question about it. The days are getting longer—it is light now at five-thirty—but there are still furnaces to tend, winter clothing to wear, and the robins, poor dears, have gone into hiding. Winter lingers in the lap of spring. Lingers? That's putting it mildly. And just think of those poor souls, who for two or three months had been vacationing in Florida to escape our Canadian winter, and then came back home and found us still in the middle of it. But thank heaven, relief is in sight, the 'probs' are for somewhat warmer weather for today. Anyway, farmers have had that much longer to get their seed grain cleaned and treated, and housewives a few more weeks to prepare for housecleaning. And during our prolonged winter we have even had time to keep pace with the news.

In Toronto the subway is in operation and most people in town and country alike are really thrilled over it. I am looking forward to my next trip to Toronto—it will be like going home and riding in the London Tubes again. But oh dear, is it ever possible to satisfy the public? Already some folk are wanting the subway stations heated. Imagine! And here and there somebody slips on the stairs or nearly falls on to the track—probably a hangover from the shoving and pushing of the street-car days on Yonge. Tactics like that are dangerous in subways, but no doubt people will soon learn to keep away from the track and stop crowding and pushing each other around. Or will they . . . has that sort of thing become too definitely established? I hope not.

Well, we shall soon have to hire a detective at Ginger Farm—another mystery parcel arrived last week and in it was a small glass tumbler, decorated with black Scottie pups and with "David" painted on it. No name or address of the donor. Partner and I searched every bit of paper for a clue, even to the wrappings used as padding to prevent breakage, which was nothing more than brown paper envelopes scrumpled up. "Ah now, here's a clue," I thought, "there will be a name or address on these old envelopes." But no, on one envelope it had been cut away and on the other the label had been torn off. "All right, Mr. X.—you win!" MISTER X? Yes, we have guessed that much because a woman would have used tissue paper for protective padding! And since the container was a tobacco tin we also gather you smoke a pipe, Mr. X. Partner said, "Now why didn't he leave the tobacco in — that would have made good packing!" He would think of that. Anyway, the glass will be passed on to David at the first opportunity—and won't Dee and Art get a kick out of it.

One other item in the news last week, affecting us all, but none of us favourably, was the one-cent increase in postal rates. It is a greater inconvenience for country folk than for those in the city—for this reason. A letter with a four-cent stamp comes along—instead of delivering it the mailman leaves a printed card in your box stating that a letter with insufficient postage is at the post office. So you not only have to pay the surcharge of two cents but you must also make a trip to the post office or leave two cents for the mailman next morning. In any case it is an inconvenience and holds up by an extra day the delivery of a letter—which might be important—you never know what awaits you inside that sealed envelope. However, there is one way of overcoming unnecessary delay—always have about fifty cents waiting at the post office to deal with just such emergencies. It will be kept on file in an envelope with your name and address and be used only for that purpose.

But do let us try to remember that extra stamp, folks — that much consideration we owe to our friends. I am afraid I might be the first to forget but I have a way of getting around it. Mostly I use ready-stamped envelopes which can be bought at the post office. The envelopes are of good quality and as long as you have them in the house you are never without a stamp. So, on these envelopes I have already added my one-cent stamp. Now if I am in a hurry, I won't be wondering—after my letter is mailed—if I used sufficient postage.

Nobody likes this increase in rates but yet, look at it this way. You write a letter, it is collected, sent on its way by rail and air. It is delivered to any address right across Canada. In what other way can you get better value for a nickel?

MERRY MENAGERIE



"Dear, would I look younger with a hair ribbon?"

Jane Ashley Says



"Try my favorite recipe for the month"

FRESH RHUBARB PIE

1 recipe pastry
1 pound rhubarb (4 cups diced)
3 tablespoons BENSON'S or CANADA Corn Starch
½ cup sugar
¼ teaspoon salt
¾ cup CROWN BRAND Corn Syrup
1 tablespoon butter, melted

LINE 9-inch pie pan with part of the pastry.

WASH rhubarb, cut into 1-inch lengths; place in pastry shell.

COMBINE BENSON'S or CANADA Corn Starch, sugar and salt.

ADD CROWN BRAND Corn Syrup and butter, mixing well; pour over rhubarb.

ARRANGE lattice of pastry strips across top.

BAKE at 450°F. for 15 minutes; reduce heat to 350°F. and bake 45 minutes longer or until crust is golden brown.



For free folder of other delicious recipes, write to:
Jane Ashley,
Home Service Department,
THE CANADA STARCH COMPANY
LIMITED,
P.O. Box 129, Montreal, P.Q.



THE Calvert SPORTS COLUMN



by Elmer Ferguson

Thirty-nine years ago this week at the New York Polo Grounds, a young man wearing the show garb of the Boston Red Sox stepped up to the plate, casually hit a home-run into the upper tier of seats, and trotted around the base-paths to a polite smattering of applause.

The big young man who sent the ball hurtling into the upper tier of seats for his first home-run in the major leagues was George Herman Ruth, the "Babe," as he later became affectionately known to millions.

Babe Ruth had moved up to the major leagues from the Baltimore club of the International, where his southpaw pitching had attracted attention. It was the third inning of a game runless, up to that point, that this young rookies stepped up to face the veteran right-hander of the Yankees, Jack Warhop. Perhaps Warhop held the youngster in light esteem. At any rate, Warhop pitched a ball that was a little too good, and away it streaked, into the far reaches of the distant stands, a tremendous drive.

It was the first of 714 home-runs in major league play, and Babe Ruth changed the course of baseball from the careful play for a single run to the "big inning," when the sluggers suddenly gang up on a weakening pitcher, and hammer home-runs in droves.

But it is an even greater feat, one which you won't find in the records, which goes to the eternal credit of the brawny Babe. When the Black Sox scandal broke, and in 1920 it became known that the Chicago American League team had conspired to "throw" a world's series, the sports world was stunned, and baseball trembled to its foundations.

It was undoubtedly a crisis. Baseball was at the forks of the road, facing the possibility of public ostracism and disfavour.

Then along came Ruth. His big black bat started to pound out home-runs at prodigious pace. Sold to the Yankees that year, he hammered out 54 home-runs, batted .376.

The next year, he hit 59 home-runs, and the scurrilous Sox were forgotten amid the thunder of Ruth's big bat, that carried on for another 14 seasons, and saved baseball from disaster. That was Babe Ruth's greatest feat of all.

"Your comments and suggestions for this column will be welcomed by Elmer Ferguson, c/o William W. Rees, Calvert Ontario Sales Manager, 431 Yonge Street, Toronto."

Calvert DISTILLERS LIMITED
AMHERSTBURG, ONTARIO

.. PLAIN HORSE SENSE ..

By BOB ELLIS

There are almost two and one half billion people in the world. Two-thirds of them live on the verge of starvation and about the same percentage are illiterate. These 1,600,000,000 people are unindustrialized and in most cases are colonials.

The fruits of their labour flow inexorably to other countries and they get only one-sixth of the world's income.

The greater part of the human race live in want, disease, ignorance and economic slavery.

Canadians are Lucky

Canadian farmers are complaining about lost markets and slipping prices for their products.

Canadian workers are worried about the prospect of having to maintain their families on unemployment insurance which amounts to a thousand dollars per year.

Yet India, with three or four hundred million people, has a per capita income of about thirty dollars.

How lucky we in Canada are, was brought home by a message in today's mail.

Misery in Korea

CARE, the non sectarian and non-profit welfare organization operating in forty countries, in a special letter appeals for help for the hungry and depressed people of Korea.

How badly attention is needed is shown by a report of Dr. Joy, seventy-year old ex-clergyman and noted lecturer and writer, who handles CARE'S activities in South Korea:

"There are undoubtedly 1,500,000 cases of active TB in South Korea, about 7 per cent of the population. Half of these are in urgent need of hospitalization and isolation, the majority children and young people."

"In all Korea only 2,155 hospital beds are available for these people and in Pusan not a single one. So a number of children are being treated as ambulatory cases in the general hospitals and clinic, though hundreds of children are dying every month who could be saved if they had only three things: food, a hospital bed and drugs."

"Hundreds of these sick children are living in conditions of squalor and misery, crowded in with and infecting healthy children in the same families and suffering from cold, malnutrition and lack of medical care."

Hundreds are Dying

"They are dying in overcrowded refugee camps where as many as 140 people are living in a tent about 50'x110', where there is no light, even in the middle of the day, and no fresh air. They are living in shacks made of cardboard and beer cans; in station waiting rooms on the concrete floor; under bridges over foul-smelling streams and in wretched hovels made of straw matting." Help!

Help!

There is nothing to add to these words. People are starving, children are dying. Can we help? Will we help? In case anybody wants to, here is CARE'S Canadian address: CARE, 78 Albert Street, Ottawa, Ontario.



Prayer For Preparation — Viet Nam Army Chief-of-Staff Gen. Nguyen Van Hinh, left, offers a ritual prayer on the "Altar of Fatherland," during the ceremonies marking the first anniversary of the Viet Nam Officers' Academy, at Quan Tri, Indo-China. At right, cadets fire a salute, after taking an oath of fidelity to Bao Dai, Emperor of their embattled country.



Light-Footed Ballet — Ballerina Alicia Markova weighs in at Royal Albert Hall in London, England, at a "heavy" 104 pounds. The light-footed lightweight was recently refused permission to dance at Liverpool concert hall, for fear vibration from her dancing would damage delicate stage machinery.

Little Joe Jacobs Had Color A-Plenty

Joe Jacobs is gone now, but the picturesque character of the little man with the big cigar still lives in the hearts of the men who frequent Cauliflower Alley. And for all the laughs and jokes and the shrewd gags he pulled in his lifetime, there is still a lot of solid substance in Yussel Jacobs' career as manager of prize fighters.

Little Joe was as quick-witted, as bold and imaginative as any man ever connected with the ring. No one will forget his weird but enduring phrases, "We wuz robbed!" and "I shudda stood in bed." And the stories told about the wonderful little guy are enduring proof of his cleverness.

After Mike McTigue won the championship from Battling Siki in Dublin on St. Patrick's Day, Joe Jacobs did a complete switch and put McTigue on a spot similar to the one Siki had stood on. He took bold Michael to Columbia, Georgia, to fight the pride of the South, Young Stribling. However, Yussel took one small precaution. brought along his own referee.

The bout was a very close one, and McTigue was awarded the decision. After the fight, a big mob of local fans let their emotions get the better of their sportsmanship to the extent of surrounding the hotel in which Jacobs and McTigue were staying. The cry went up to hang the little manager for having stolen the decision from the rightful winner, Stribling.

The little guy with the big cigar didn't scare so easily. Calmly, he faced the howling mob, took the cigar from his mouth and shouted, "All right, you guys! Go ahead and hang me, if you wanna, I can't stop you. But lemme tell you, I guarantee that if you hang me, there will be some guys down here from N'Yawk that will blow this here whole dump right off the map!"

Actually, there was probably no one outside his own family who gave a hoot whether Joe was strung up or not. Nevertheless, the threat of reprisal was enough to scare the crowd off for a while, long enough to give manager and fighter the chance to escape with whole skins and the precious light-heavyweight title.

On another occasion, little Joe wandered down to Madame Bey's training camp to watch his featherweight champion, Andre Routis, go through his paces. There he caught sight of an unknown German heavyweight in training. One look was enough. Joe took over the management of the unknown and began to sing his praises. "Fellas," he said confidently, "I got a heavyweight who looks like Dempsey, so help me, weaves and bobs like Dempsey, he is Dempsey! Or maybe his twin yet. He'll win the title for sure!"

And win it he did, thanks to Joe Jacobs' quick mind. For the unknown German was flat on his back, grovelling in the resin and groaning with pain, when the fast-thinking little man with the cigar leaped up screaming, "Foul! My fighter was fouled!" The referee who had not seen a low blow finally awarded the title to the recumbent fighter on the say-so of one of the judges who claimed to have seen it. Actually, on one but Joe Jacobs had seen the foul deed perpetrated. Fast thinking gave Joe a champion in Max Schmeling, first man in heavyweight history to win a title in a relaxed position on the canvas.

Later, the little character found himself an overstuffed bouncer by the name of Tony Galento. This boisterous clown almost brought Joe another championship with a single blow landed on the face of Joe Louis. Unfortunately for Jacobs, Joe did not stay down. When he did get up, what he did to Two-Ton Tony was pure murder.

A lot of guys in the boxing game did a quick gulp when Joe Jacobs suddenly passed away. They remembered his record as manager. Five champions did Joe handle: Frankie Genaro, Routis, kinf of the feathers; Jack outis, king of the feathers; Jack Delaney and Mike McTigue, light-heavyweight title-holders; and Max Schmeling, heavyweight champion. A grand record for a grand little guy!



Just Outdoors? — Tori Fayden has been chosen to reign as "Outdoor Fun Queen of 1954," at an amusement park. She'll turn every head on the Ferris wheel, and visitors won't have to enter the "Hall of Mirrors" to be dazzled.

Germans Making Cultured Pearls

Only 2,500 out of 50,000 pearl-mussels in Europe survived the war. Their home was periodically looted and continuously neglected, and only now are things beginning to be put in order again.

For many centuries pearl-mussels were fished from the Danube where it passes through the rocky mountains of Bohemia. In 1923 a Vienna schoolmaster, having heard of Japanese success with cultured pearls from oysters, joined forces with a German professor of physiology in establishing a cultured-pearl factory near Passau, on the Austro-German border.

Up to 1935 about 200 mussels were "inoculated" every year, and when the enterprise was auctioned the stock was 50,000 mussels, of which 80 yielded pearls of the very finest grade.

In 1949, Professor Hans Gross, of nearby Schaerding, undertook to revive Europe's only pearl-culture plant. At the moment things are still in the experimental stage, but in about ten years the undertaking may be proving extremely lucrative.

There is no difference between the pearls produced by the river pearl-mussel and those produced by the sea pearl-mussel. The system of "inoculation," exploited so successfully by the Japanese, produces pearls as fine as the real variety, and does away with the practice of inserting an artificial irritant into the living oyster or mussel.

German and Austrian cultured pearls may well be competing in a few years with those from Japan.

Wash Your Lungs!

Unique and effective method to rid yourself of common colds, smoker's cough and catarrh. Send $1.00 to:
"HEALTH"
BOX 3885-A NORTH HOLLYWOOD, CALIFORNIA.

ISSUE 20 — 1954

CLASSIFIED ADVERTISING

BABY CHICKS

The demand for Tweddle Turkey poults is tremendous. More and more growers tell us we have some of the best turkeys they have ever raised. We have Broad Breasted Bronze, Beltsville White, White Holland, Nebraskan. Still some open dates. If you have never tried the Nebraskan, buy some this year. White feathered with black spots, no dark pin feathers, no leg trouble on wire. Imported Stock. Catalogue.
TWEDDLE CHICK HATCHERIES LTD.
FERGUS ONTARIO

BET Bray chicks now to cash in on good markets. Fast growing, early maturing for egg production or for the table. We have the breed for the market. Dayold, started, mixed, pullets. Ask for complete list, Bray Hatchery, 120 John N., Hamilton.

We have dual purpose heavy breed pullets as low in price as you can buy them anywhere and with R.O.P. breeding back of them, but we know that any of our Special Egg Breeds will lay 10 to 15% more eggs, and eat less feed. So if the first cost is less, even 10c per pullet less they are dear if we gave them to you for nothing. We have one best breed for broilers Nichols New Hampshires. Also turkey poults, older pullets. Free catalogue.
TWEDDLE CHICK HATCHERIES LTD.
FERGUS ONTARIO

DYEING AND CLEANING

HAVE you anything needs dyeing or cleaning? Write to us for information. We are glad to answer your questions. Department H. Parker's Dye Works Limited. 791 Yonge St., Toronto.

FOR SALE

RENFREW Separator Parts, parts for all makes. Bowls rebalanced, retimed. Electric attachments. Hulse Separator Service, Hillsdale.

UNRESERVED dispersal auction registered Aberdeen-Angus Cattle, Tuberculosis and Brucellosis accredited. Registered English Large White Yorkshire Swine. Wednesday, June 9th. Write for Catalogue, Malcolm McGregor, Brandon, Manitoba.

SPRING SPECIAL — At Factory Prices: Exterior Paints, Floor Enamels (any colour) $4.70 gal. $1.55 qt. Enamels (any colour) $4.35 gal. $1.55 qt. Aluminum $4.70 gal. $1.55 qt Super White Enamel $5 gal. $1.70 qt. Flats (any shade) $4.10 gal. $1.40 qt. Aluminum with asphalt base for barn roofs $3.70 gal. Barn Paints (any colour) $3.50 gal. Order now from Enscott Sales, 188 Sixteenth Street, Apt. No. 2, New Toronto, Ontario . . . Special rates on request for Contractors and Dealers . . . Charges prepaid to nearest Railway centre.

HATCHING Eggs — Toulouse and Embden Goose eggs, 50 cents each, Mixed Duck eggs, 12 cents each. Beautiful long collared Collie male pups, nine months, friendly with children; from $10. — Excellent heeling stock. Hesse Poultry Farm, R.R. 1, Branchton, Ontario.

16-FOOT Fountain. Counter has full return end; one California step, twelve stools leather covered, one bobtail with two Soda Draft arms, two Water Draft arms, one Compressor, one new Carbonator, one Cocoa Cola Dispenser, one Steam Table, Cold Salad Table, Grill, four-hole Ice Cream Cabinet, five sets Booths leather covered, Glassware, Silverware, all accessories. Everything complete. To be sold as is on floor. Harold's Drug Store, 2914 Yonge Street, Toronto, MAfair 1148.

MAYTAG, Philco, Hotpoint Appliance store doing $73,000 yearly. Northern New Mexico town of 7,500. $4,500 plus stock. KASHFINDER, Wichita, Kansas.

GILLETTE Shavers! "Silverking" sharpens in 10 seconds. Better, smoother, and more shaves per blade. Send $1.00 only, To: Box 3116D, Pasadena 3, California.

BETTER ELECTRIC FENCING
With new insulated steel drive posts. Write: Box 219, Oshawa Ont.

MEDICAL

IT'S EXCELLENT. REAL RESULTS AFTER TAKING DIXON'S REMEDY FOR RHEUMATIC PAINS AND NEURITIS.
MUNRO'S DRUG STORE
385 Elgin, Ottawa.
$1.25 Express Prepaid

● FEMINEX ●
One woman tells another. Take superior "FEMINEX" to help alleviate pain, distress and nervous tension associated with monthly periods.
$5.00 Postpaid in plain wrapper
POST'S CHEMICALS
389 QUEEN ST. EAST TORONTO

POST'S ECZEMA SALVE

BANISH the torment of dry eczema rashes and weeping skin troubles. Post's Eczema Salve will not disappoint you.
Itching, scaling, burning eczema acne, ringworm, pimples and foot eczema, will respond readily to the stainless odorless ointment regardless of how stubborn or hopeless they seem.
PRICE $2.50 PER JAR
POST'S REMEDIES
Sent Post Free on Receipt of Price
389 Queen St. E., Corner of Logan
TORONTO

PURE LANOLIN
1 LB. JAR, SPECIAL 98c
For scalp, hair, skin. Softens, soothes, protects and heals. Satisfaction guaranteed. Money order, or C.O.D. express collect. FREE CUP WITH AN ORDER. In stock, complete line Dr. Brady's Necco and Nion Medicines from Los Angeles, California. Free price list on request. Ward's Drug Store, 788 St. Catherine West, Montreal 2.

OPPORTUNITIES FOR MEN AND WOMEN

BE A HAIRDRESSER
JOIN CANADA'S LEADING SCHOOL
Great Opportunity Learn Hairdressing.
Pleasant, dignified profession, good wages. Thousands of successful Marvel graduates
America's Greatest System
Illustrated Catalogue Free
Write or Call
MARVEL HAIRDRESSING SCHOOLS
958 Bloor St. W., Toronto.
Branches:
44 King St., Hamilton.
78 Rideau St., Ottawa.

LADIES make extra money selling Gottschalk's Metal Sponge Pot Cleaner to your friends. These miracle household cleaning aids sell on sight. There's nothing quite so good as time tried Gottschalk's Metal Sponge to clean and brighten up pots and pans, floors, woodwork, tiles, porcelain, and enamelware. Write today for our liberal profit making plan. W. H. Millman & Sons, Dept. 110 348 College St., Toronto, Ont.

GROCERY, Market, Service Station and Home in Texas doing $2,650 monthly. Sacrifice price $10,000, ½ cash. KASHFINDER, Wichita, Kansas.

PHOTO Greeting Cards. Xmas and all occasions, Amateurs, Professionals write. William Martin, P.O. Box 204, Canal Street Station, New York 13, New York.

MAGIC
FREE catalogue of the latest in Magic for stage, parlor and home. Write today. Wiles Magic, 3 Scarborough Road, Toronto, Ontario.

NURSERY STOCK

GLADIOLUS — Plant strong young high crowned mixed gladiolus bulbs 1" to 1½", all bulbs inspected and treated ready for panting. 100—$1.50. Hugh Kolb, Port Elgin, Ont.

PERENNIALS sturdy plants. Raspberries, Viking, Latham. Prices on request. Rylands Gardens, Edgeware Drive, St. Thomas, Ontario.

PATENTS

AN OFFER to every inventor—List of inventions and full information sent free. The Ramsay Co., Registered Patent Attorneys. 273 Bank Street, Ottawa.

FETHERSTONHAUGH & Company Patent Attorneys. Established 1890. 600 University Ave., Toronto. Patents all countries.

PERSONAL

$3.00 TRIAL offer. Twenty-five deluxe personal requirements. Latest Catalogue included. The Medico Agency. Box 124 Terminal A. Toronto, Ontario

WORRYING? Want Money? Work? Anything? No selling. Astounding Secrets. Guaranteed. Mail $1.00 to: Box 1056, Kingwood, Salem, Oregon.

WORRIED? World-Conditions? Personal Problems? Perhaps we can offer Consolation (Holy-Bible-Used), which may brighten your future. $2.00 per Questica (currency accepted). "Herb", 1919 Merrington, Kansas City 27, Missouri.

WANTED

WANTED to buy, Muskrat skins, highest prices. Byron Wilson, 45 Simonds Street, Saint John, N.B.

You can't go "ALL-OUT" If you feel "ALL-IN"

These days most people work under pressure, worry more, sleep less. This strain on body and brain makes physical fitness easier to lose—harder to regain. Today's tense living, lowered resistance, overwork, worry—any of these may affect normal kidney action. When kidneys get out of order, excess acids and wastes remain in the system. Then backache, disturbed rest, that "tired-out" heavy-headed feeling often follow. That's the time to take Dodd's Kidney Pills. Dodd's stimulate the kidneys to normal action. Then you feel better—sleep better—work better. Ask for Dodd's Kidney Pills at any drug counter. 58

IT MAY BE YOUR LIVER

If life's not worth living it may be your liver!

It's a fact! It takes up to two pints of liver bile a day to keep your digestive tract in top shape! If your liver bile is not flowing freely your food may not digest . . . gas bloats up your stomach . . . you feel constipated and all the fun and sparkle go out of life. That's when you need mild gentle Carter's Little Liver Pills. These famous vegetable pills help stimulate the flow of liver bile. Soon your digestion starts functioning properly and you feel that happy days are here again! Don't ever stay sunk. *Always* keep Carter's Little Liver Pills on hand. 37¢ at your druggist.

SAFES

Protect your BOOKS and CASH from FIRE and THIEVES. We have a size and type of Safe, or Cabinet, for any purpose. Visit us or write for price, etc. to Dept. W.

J. & J. TAYLOR LIMITED
TORONTO SAFE WORKS
145 Front St. E., Toronto
Established 1855

MACDONALD'S BRIER
Canada's Standard Smoke

Local and General

Don't forget the blitz drive for the Salvation Army Red Shield Appeal. Leave your porch light on during the evening of May 20th. The local executive will be assisted in the drive by uniformed.. Salvationists.. from Brockville.

Mrs. Leo Laurin is spending a few days in Alexandria attending the burial service for her mother Mrs. J. A. B. McMillan at Lochiel cemetery.

In last week's issue it was stated that the funeral of the late Mrs. T. Eichner, was held from "St. Anne's Anglcan Church". Ths should have read "St. Anne's Roman Catholic Church". The Leader sincerely regrets any embarassement or misunderstanding that may have been caused by this error.

Friends of Miss Marjorie Henophy will be sorry to learn that she is a patient in the Cornwall General Hospital.

Mr. and Mrs. Merch Reid attended the funeral of their brother in law, Mr. Joseph Deane of Prescott on Wednesday, whose wife was the former Mae Millward, a sister of Mrs. Merch Reid.

Mr. and Mrs. George LaPierre, Lorraine and Karen, Mr. and Mrs. Harold O'Shaughnessy and Mr. Clifford Reid of Cornwall, attended the funeral of their uncle, Mr. Joseph Deane of Prescott, on Wednesday.

Mr. and Mrs. Clayton Reid of Oshawa, Mr. and Mrs. Clifford Reid and children of Cornwall spent Sunday with their parents, Mr. and Mrs. M. Reid.

BORN—On Thursday, May 6th, to Mr. and Mrs. Kenneth Prunner, at Cornwall General Hospital, a daughter.

BORN—At Ottawa Civic Hospital on Monday, May 10th, to Mr. and Mrs. G. William Gorrell, of Morrisburg, a daughter, Phyllis Alexandra.

BORN—At Winchester Memorial Hospital, on Wednesday, May 12th, to Mr. and Mrs. Patrick Keyes, of Morrisburg, a daughter.

You know pretty well by now what breed or cross of Chick you prefer for May buying. You can be satisfied Bray Hatchery has it, and remember they're celebrating their 26th year of Canadian Approval. Ask us for May prices on pullets, started pullets, mixed chicks. Agent J. W. Steinburg, Morrisburg.

Reeve George E. Beavers and Mr. Fred H. Broder, who have charge of canvassing the business section for the Salvation Army Red Shield Drive, have reported $320.00 collected to date.

Mrs. J. V. Keyes of Montreal is visiting her sister, Mrs. G. C. Cougler, en route to Vancouver, B.C.

QUEEN'S PLATE 1954 STYLE — Joe Perlove has written a top-notch racing article in this week's Star Weekly. He gives you an inside look at this big event and goes over the line-up in a true Perlove style. It's the sports feature of the season, a prelude to the running of the most lavish horse racing event of the year .....And for the girls—What's new for Sun and Surf?—Star Weekly this week presents the fashion for the summer. Don't miss it!

The Chesterville Unit of the Winchester District Hospital Auxiliary will sponsor Friday Nite Dances on May 14th and May 21st, with Russ Hay's Orchestra. Dancing 9 to 1. Admission 75c.

Mr. and Mrs. Herb Brown and family of Wales, Mrs. Jessie Martell and son John of Cornwall, Mr. and Mrs. John Brown of Collins Bay, Mr. and Mrs. E. Villentuve, of Cornwall, Mr. and Mrs. James Williams of Ottawa, Mrs. May Sampson of Aultsville, were week end visitors with Mr. and Mrs. John Shayler.

Keep your porch light on during the evening of May 20th. Canvassers will call during their blitz of the town on behalf of the Salvaton Army Red Shield Appeal. Give generously to these canvassers.

Mr. and Mrs. E. Whitney Casselman of Medicine Hat, Alta., were guests at the home of Mr. and Mrs. Harvey W. Beckstead and family for a couple of days while renewing acquaintances with old friends in the surrounding district.

St. Mary's Sub-Division of the Catholic Women's League will hold a Food Sale on Saturday, May 29th, in the Merkley Block, in the premises formerly occupied by Mr. Farquhar. Sale to commence at 2.30 p. m. Please do not sell food in advance.
19-20c.

The Men's Bowling Banquet will be held on Tuesday, May 18th at the Playdium at 7.15 p.m.— The Ladies' Bowling Banquet will be held at the Playdium, Friday, May 21st at 7.15 p.m.

FOR SALE

2-BURNER STAINLESS STEEL Heafy Duty Electric Plate with stand. In excellent condition.
W. T. COLIGAN,
Phone 56-5.
18tfc.

CHICKS—Order your day-old chicks now for May delivery. For late chickens, try our famous S. C. White Leghorns, hatched from 2-year old stock, or our fast-developing Rock x Leghorns. Cross bred started pullets on hand, two to 7 weeks old. Priced right to clear. Phone or write for price list. ELLIS CHICK HATCHERY, South Mountain, Ont.
4tfc.

ALL KINDS OF MEN'S & WOMEN'S SECOND HAND CLOTHING AND SHOES. Heaters and Range Stoves. All kinds of Furniture and Dishes. Apply at
SECOND HAND STORE,
Opposite Brewery Warehouse.

SPECIAL RATES Now Available on Canada's National Farm Weekly, The Family Herald & Weekly Star. —Florence McGannon
5tfc.

LARGE WOODEN CRIB in Good Condition.
PHONE 349, Morrisburg.
19p.

COTTAGE FOR SALE—Desireable cottage at Iroquois to close estate of late Earl D. Cassidy. Terms — Cash. Apply to
CASS & CASS,
Winchester & Chesterville,
Estate Solicitors.
19-20c.

TWO PLATFORM ROCKERS; Findlay Range.
E. S. COONES.
19p.

QUANTITY OF MIXED STOVE Wood. Delivered in town. Apply
ANDREW COUGHLER,
Phone 364J.
19p.

CHOICE BUILDING LOTS for sale above high water level.
ANDREW COUGHLER,
Phone 364J.
19-22p.

FOR SALE

1 USED FRIGIDAIRE. Guaranteed in good condition.
L. B. COLIGAN,
Phone 72.
19c.

1-Seater Canoe; used 6.70 x 15 Automobile tires; 30-doz. size Wooden Egg Crates.
PHONE 87, Morrisburg.
19c.

1 USED POTATO PLANTER with Fertilizer Attachment; one used potato digger. Both in good working condition. Price $100.00 for both. Phone
MR. BAKER,
247-14, Iroquois, Ont.
19-20c.

TO RENT

STORE at corner of Union and Main formerly occupied by Central Plumbing and Heating. Possession Immediately. Apply to
ARTHUR F. MERKLEY,
per Helen F. Merkley.
17-19c.

OFFICE TO RENT on Main St.
COLBORNE HESS,
Phone 356, Morrisburg.
19tfc.

4-ROOM BUNGALOW near Morrisburg.
GERALD LINK,
Phone Morrisburg, 519-12.
19p.

FURNISHED or UNFURNISHED Apartments. Available end of June
MRS. GEORGE GORRELL,
Phone 6, Morrisburg.
19tfc.

LOST

A LARGE SUM OF MONEY. Name and address in wallet Anyone finding same, $25 reward.
MRS. EDWARD DEEKS,
Phone 372-5, Morrisburg.
19c.

FENDER SKIRT for Cadillac Car. Light blue and chrome. Plase notify
JAS. ROBINSON,
Phone 377-3, Morrisburg.
19p.

FOUND

IDENTIFICATION BRACELET. The owner may have same by proving property and paying for this ad at
MORRISBURG LEADER.
19p.

1 BOAT. Owner may have same by proving property and paying expenses..
WM. McGANNON,
Phone 478J, Morrisburg.
19-21c.

REAL ESTATE

WANTED — Town property and Farms. Buyers waiting. Prompt service and satisfaction are yours when you buy and sell your property through Irving H. Miller, Real Estate Broker, 719 West St., Prescott, Ont.
19-22p.

PASTURE

PASTURE available for Heifers.
M. BAELDE,
Geo. Larmour Farm,
2 Miles West of Morrisburg.
19p.

MUST PROTECT BLACK BASS DURING SPAWNING SEASON

By ROYAL BAKER
(Rideau District Fish and Wild Life Shpervisor)

It is coming to the time of year now when our black bass are beginning to move into the smaller streams to spawn. This is one of the most interesting species of fish and needs the most care of any species, as the bass are the only game fish that mother their young.

At this time of year the bass move into the smaller streams, clean off a bed, and the female distributes the eggs, the male the milk. The male bass remains on the bed and mothers the young. He will attack anything that comes near that bed, no matter how large or how small, therefore, these bass may be caught with just a bare hook, as it is not a case of biting, but a case of protecting the eggs or the small fish. If he is caught on a hook and lifted off that bed, the perch, sunfish, rock bass and other species that frequent the same waters at the same time of year slip in and eat up all the eggs. So you see the black bass is one species for which we really need protection.

An ordinary two pound black bass will distribute about 15,000 eggs, so you can realize the damage that can be done by taking one male black bass off a bed at this time of the year. It is not the case of taking the one bass, but there are a potential 15,000 others that are being lost. So we are asking the sportsmen for their very close co-operation, and, if necessary, to advise anyone they see taking bass at this season of the damage they are doing. We are sure you will find that ninety per cent of the people will co-operate. So let's all get together and protect our black bass.

CARD OF THANKS

To all my friends who so kindly remembered me with cards, letters, and flowers, also my doctors and nurses, Rev. S. A. and Mrs. Grant and all who inquired about me, or called at the house, while a patient in Kingston General Hospital, I extend a sincere Thank You.
SIMEON BECKSTED,
Morrisburg, Ontario.

I would like to express my sincere thanks to my friends and neighbours, relatives and to the Red Cross, for flowers, letters, cards received while I was a patient in the Ottawa Civic Hospital.
DOUGLAS SCOTT,
Morrisburg.

To all our friends and neighbours who were so kind to us in our recent sad bereavement, in the loss of our little daughter, we wish to extend sincere appreciation.
MR. & MRS. DWAIN HESS.

IN MEMORIAM

CASSELMAN—In loving memory of a dear mother, Mrs. Mike Casselman, who passed away May 18th, 1941.
A silent thought, a secret tear,
Keeps her memory ever dear.
—Ever remembered by her Daughters.

MOORE—In loving memory of my beloved husband, Ross, who passed away suddenly May 14th, 1952.
Just a memory, fond and true,
From one who thought the world of you.
—Always remembered by VIC.

ROOM AND BOARD

ROOM AND BOARD WANTED in desireabe home by elderly lady, with good references. Advise of your interest by letter to
BOX 99,
MORRISBURG, ONT.
19c.

WANTED

10—15 PURE BRED HOLSTEIN Milk Cows. 2 - 5 years old. Include price.
P. O. BOX 224.
19p.

Coca-Cola
TRADE MARK REG.
adds zest to lunch

THE SALVATION ARMY

Church Street, Morrisburg
Envoy Margaret Myers in Charge

Wednesday—
8.00 p.m.—Home League.
Thurs., 8.00 p.m.—Bible Study and Prayer.
Fri., 6.30 p.m.—Brownies.
Sunday—
2.30 p.m.—Sunday School.
7.30 p.m.—Salvation Meeting.

THE UNITED CHURCH

11 a.m.—Sermon Subject: "Do We
10 a.m.—Sunday School.
Take God for Granted?"
7.30 p.m.—Evening Prayers, followed by 2 beautiful sound coloured films.
Sunday, May 16th—
VISITORS WELCOMED

Edwin McIntosh

CO-OP AUTO INSURANCE

We can save you money on your Auto Insurance
Give us a Call for Details
of Comprehensive Coverage
WILLIAMSBURG TEL. 398-2

Graham Froats

FIRE, WIND, HEALTH & ACCIDENT, CO-OP AUTO, and CO-OP LIFE
INSURANCE
PHONE 375 — 6
Williamsburg Ontario

FLOOR COVERING

LATEST PATTERNS IN CONGOLEUM, 3 and 2 yds. widths
CONGOLEUM RUGS of all Sizes, including 12' x 12' and 12' x 15'.
CONGOLEUM and REXOLEUM RUNNERS.

G. LEONARD KECK

PHONE 130 MORRISBURG

TIRE 'N' TUBE SALE

TIRE TUBE PRICES BLASTED
famous MARATHON by GOODYEAR

$14.95 Size 6.00 x 16 AND YOUR OLD TIRE
Marathon tube price $3.15

BARGAINS IN OTHER SIZES TOO!
size 6.70 x 15 $15.95 AND YOUR OLD TIRE
Marathon tube price $3.80

OFFER GOOD FOR LIMITED TIME ONLY. SEE US TODAY!

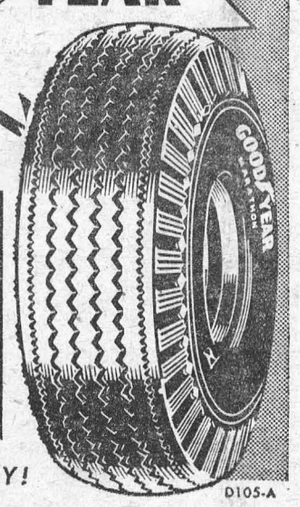

D105-A

IN MORRISBURG SEE

STEWART HOPE

GOODYEAR TIRES

PHONE: 479
CARS REPAIRS TRUCKS
SPECIALIZED LUBRICATION

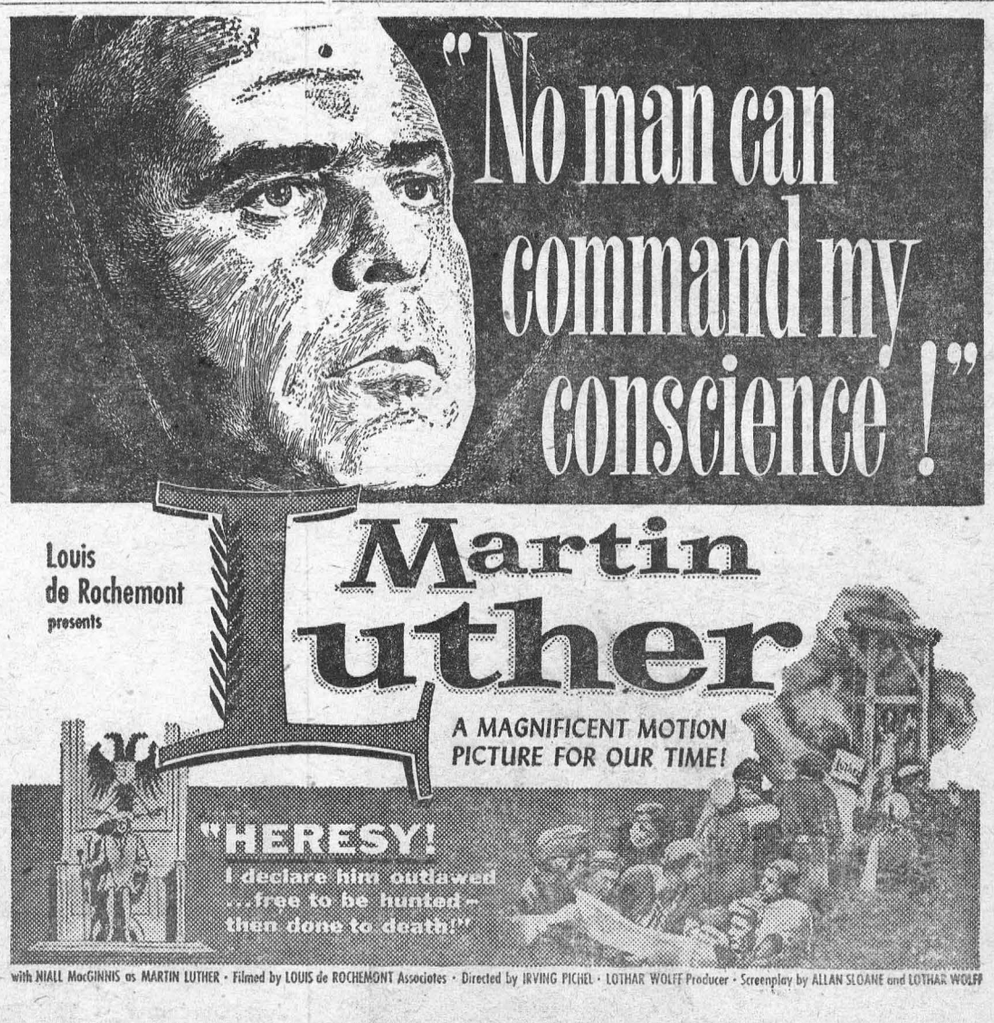

CAMEO THEATRE MAY 17th-22nd