WINCHESTER PRESS

VOL. 82 NO. 26 | WINCHESTER, ONTARIO, THURSDAY, OCTOBER 30th, 1969 | PRICE 10 CENTS

THE NEWS in Brief

Power Failure Not Caused By Snow

Snow fell over the district during the night of October 21st and as the fluffy white stuff floated lazily in the night air, the power failed.

This, Winchester Hydro officials assured The Press, was a mere coincidence as the break had been carefully planned and hospitals and all large electrically operated plants advised well in advance to assure that auxiliary units would function smoothly.

"Fact is", said Mr. Davidson, "another such break will be necessary in the very near future".

Successful Apple Day In Winchester

Cold gray skies failed to dim the enthusiasm of Winchester Scouts and Cubs last Saturday when they conducted their annual 'Apple Day' campaign. Both the boys and their leaders were pleased with the warm greetings they received at each home and also the kind generosity shown. The campaign netted $145 which will greatly assist the Boy Scout Movement in Winchester and district.

The boys will be selling Christmas Trees again this year at their familiar stand on the Main Corner in front of George Elliott's store. Activities such as these make possible the fulfilment of the extensive program planned each year by the leaders and their packs. Your help last Saturday was appreciated. Plan now to purchase your Christmas Tree from a friendly Scout or Club.

Vandals Enter High Schools

Vandals last week made a thorough search of several district High Schools but apparently with little success. Reports indicate Mountain District, North Dundas District, Finch and Embrun Schools were entered in the same night but none reported any serious damage.

Entry was made by breaking windows and although in some cases records were disturbed it was felt no large amounts of money were found.

Ontario Provincial Police at both Winchester and Long Sault are investigating.

Chesterville To Receive Loan

The Village of Chesterville will receive a loan of $128,712 from CMHC for its sewage treatment system. The loan is a part of the $1,648,028 set aside by Central Mortgage and Housing Corporation for sewage treatment projects in eight municipalities across Canada.

The Chesterville project includes 2,023 linear feet of eight-inch to 18-inch diameter collector sewer.

The loan, at 7 7/8 per cent over 40 years is to the Ontario Water Resources Commission which will supervise construction at Chesterville.

Lions Assist Crippled Child

Little 5-year-old Margaret Keck of Mountain had a problem. She was eager to start school but since she was confined to a wheel chair and the kindergarten class at Hallville school was on the third floor, it appeared her dream could not become a reality.

When members of Winchester Lions Club heard her story they immediately went into action. Aware that ideal facilities were available at the new Inkerman school and the only obstacle standing in the way was transportation, a solution was soon found.

Present arrangements call for Lion Percy Armstrong to stop at Mountain on his way to work at Bedel and drive Margaret to Inkerman. At noon when her classes are completed Lion Mel Tomkins, who is also Principal of Hallville Public School, makes the trip to Inkerman and brings the little girl back home.

Possibly at some later date the School Board may realize the plight of this tiny citizen and offer assistance. Meanwhile Winchester Lions have proved once again that members of this service club live up to their Motto - "We Serve".

Metcalfe Scouts Raise $150.00

Metcalfe Scouts were out in full force last Saturday participating in the annual 'Apple Day' campaign.

Willing leaders supplied transportation and the boys canvassed not only the Village of Metcalfe, but also Vernon, Kenmore, Russell and as far west as St. John's community on the old 'Prescott Road'.

For their efforts they raised $150 and Father MacGregor said both leaders and boys were very pleased with the generosity of area citizens who greeted the boys with kindness and understanding. The money will be used to further worthwhile scout projects in the community.

Winchester Lions Bingo Grows

The $200 'Jackpot' was not won at Monday night's Bingo and next week 58 numbers will be called. A spokesman for the service club said attendance is growing larger each week and a 'full house' is expected next Monday night when very possibly the 'Jackpot' will go to some lucky player.

Winners of special games last Monday night were Keith Marquette, Winchester; Mrs. T.H. Klingval, Chesterville; Mrs. John Brown, Kemptville; Mrs. Rudy Topolinski, Winchester; Mrs. H. Dillabough, Winchester; and Mrs. Grace Summers, Winchester.



I Wonder...

"This fancy stuffed elephant is very cuddly and seems like a very good buy...but then on the other hand there's that pretty doll on the top shelf. With the budget very limited and little possibility of making a double purchase, and with 'financing' just out of the question, making up one's mind can indeed be a very frustrating experience. Mind if I consider it just a little longer?"

Little Jennifer Bolton was one of the 'shoppers' at last week's Hospital Auxiliary Rummage Sale staged in the Masonic Hall, Winchester. Jennifer is a daughter of Mr. and Mrs. Laverne Bolton.

Press Staff Photo.

No Liquor Vote In Osgoode Township This Election

There will be no liquor vote in Osgoode Township this fall. This was the report from Township Clerk Fred Wilson on Tuesday morning following a stormy council meeting the night before.

"Unfortunately", said Mr. Wilson, "there is not sufficient time" The clerk went on to explain that a period of two months must elapse from the time the By-law is passed till the actual vote, and since the By-law was passed on October 10th and Election Day will fall on December 1st, not sufficient time remains.

Mr. Wilson further explained that the request for such a ballot had been received by Council in September, but since the township solicitor was absent for some time, passing of the By-law was necessarily delayed.

When further questioned concerning the possibility of holding a separate vote on the liquor outlet question the Clerk explained that although this had been considered, Council felt such a step would be much too costly.

This fall's election will elect a council for a three-year period but this does not necessarily mean no further action can be taken till that time.

County School Board members will seek re-election next fall and there is a possibility the liquor question might be considered at that time.

"However", said Mr. Wilson, "this will mean another By-law will have to be passed at least two months before election day".

Township Council met with a delegation of ratepayers who reside on the eighth line directly north of the village of Metcalfe. This group requested some action to alleviate the drastic condition of that portion of township road running from Metcalfe to the Gloucester-Osgoode boundary. Vane Schell, owner-operator of Poplar Grove Golf Course complained that dust conditions were playing havoc with this expensive equipment and Mr. Schell was supported by many who live along the road in question.

Council members said they were well aware of the condition of this road but pointed out that present costs of road construction made any major project impossible. Further consideration will be given the matter said a council spokesman.

In other business contract for the '7th Concession Drain' was awarded to Ken Gordon, Manotick, whose tender was $5,226, 25.

Osgoode Township Committee of Adjustment registered complaints regarding present Zoning By-laws. It was explained the By-law had been passed at the local level but as yet no approval had been received from O.M.B.

POLICE APPEAL TO HALLOWEEN PRANKSTERS

Barn razed by fire...road sign removed, cars collide...log barricade on road causes serious accident.

Every year we are confronted with these startling headlines the day after Hallowe'en. For some reason, children are not satisfied with the age old practise of trick or treating door to door. It seems they have to do some foolish act which could possibly endanger the safety and even the lives of other people. In some parts of our county, the children seem to think that it is permissible to throw rocks through windows. In the past two years steel tile, rolls of wire and wooden logs have been used as road blocks across our area roads. This dangerous practice has resulted in a few accidents as unsuspecting motorists are forced to either hit the barricade or head for the ditch, resulting in property damage and even injuries.

Possibly the most dangerous and serious stunt is the one in which road signs are removed. The signs removed are usually stop or yield signs at intersections. This childish prank has, believe it or not, attributed to the deaths of a few people. A motorist, unfamiliar with the area, will pull out on to a road believing he has the right of way, only to be involved in a serious accident. These few minutes of so called fun for some has led to a lifetime of sorrow for others.

The Ontario Provincial Police will be out in full force this year in Dundas County on Hallowe'en and will be watching for any acts of vandalism and property damage. Any one caught destroying or damaging property, or doing any other acts which may endanger the safety of others will be prosecuted. It is not our wish to stop people from having fun, but when property is damaged and people are injured, it is no longer fun. A rule of thumb to follow is "Do unto others only what you would have them do unto you". If you have some trick in mind but would not want the same stunt pulled on you, forget it!

Parents, if you have young children going out door to door take them yourself or entrust their safety to an older brother or sister, who will look after them. Make sure your children wear some white clothing to enable motorists to see them. If there are no sidewalks in your area, remind your children to walk on the left side of the road facing traffic. Advise them to be careful when crossing streets.

If there are no street lights in your area, have your children carry flashlights. One last point parents, check your children's treats over when they come home - one can never tell!

Ontario Provincial Police in Dundas County patrolled a total of 12,147 miles while working 1,038 hours. A total of 36 charges and 36 warnings were issued under the Highway Traffic Act of Ontario.

Officers from Morrisburg and Winchester Detachments investigated 4 thefts, 6 Break and Enters, 2 disturbances and 19 miscellaneous complaints. Eleven persons were charged under the Liquor Control Act of Ontario as a result of officers investigating 9 occurrences.

Our area highways were quite busy as officers investigated 6 property damage accidents and 3 personal injury accidents in which 3 persons received minor injuries.

Provincial Court was quite active with officers spending 27 hours in court while registering 68 convictions.

APPROVAL GIVEN

New Addition For High School

An expenditure $151,508 for the addition of a machine shop at North Dundas District High School was included in the five-year $5.9 million building program approved in principal by a margin of one vote at the Stormont, Dundas, Glengarry Counties Board of Education meeting at Cornwall last week.

The six-project program was moved by Trustee Sam McLeod of Martintown and passed by a vote of 9 to 8.

The motion stated that the six projects be activated in a specific order but following the meeting Board Chairman Bryson Comrie said he hoped all could be started together.

Other educational facility improvements included: a new composite secondary school of a bilingual bicultural nature in the Monkland-Avonmore area for 1,000 pupils at an estimated cost of $3.7 million. (Maxville was suggested as an alternate site)

Purchase of the Holy Cross Secondary School building and site to provide for future expansion of school facilities in Cornwall at an estimated cost of $550,000.

Additional shops at Char-Lan District High School for grades 11 and 12 at an estimated cost of $499,000.

Re-draw the boundaries of CCVS and GVSS in order to use fully the shops in both schools.

Build additional classroom space at GVSS to properly balance the classroom and shop facilities. Estimated cost of this move is $1 million.

The board also decided to consider developing Maxville High School as a site for the new composite school as requested by Trustee Fraser Campbell.

In expressing the hope that all projects could get under way at the same time, Mr. Comrie said his main concern is that rural areas not be left behind. "I rank their needs first", he said, "because I think they're greater".

Busy Season

ATTENDANCE RECORDS SET AT ST. LAWRENCE PARKS

Total attendance at St. Lawrence Commission Parks and Historic Sites in 1969 was 2,993, 004, a 23% increase over 1968. Despite wet weather in the early part of the season 92,654 camping groups registered representing a gain of 18% over the previous year.

Old Fort Henry at Kingston recorded 164,988 visitors compared to 159,107 in 1968 while attendance at Upper Canada Village was 266,866 compared to 263,981 last year.

Since the official opening of Upper Canada Village on June 24, 1961, 2 1/4 million visitors have been recorded.

At Upper Canada Village there were 661 school tours totalling 42,138 children as well as 147 youth group tours comprising 5,510 more.

Play at the Upper Canada Golf Course was consistently heavy throughout the season with a considerable number of regular players from such distant points as Montreal, Ottawa and northern New York State. For the second consecutive year there were over 15,000 Green Fee players.

Both the Horseshoe Riding Corral and the Crysler Marina enjoyed busy seasons, complementing the recreation package which is available to tourists in the Seaway Valley.

During the years 1962-69, 18 million visitors have enjoyed the camping and day use facilities in Commission parks. Brown's Bay, Riverside, Crysler, Long Sault Parkway, Charlottenburg and Glengarry have each passed the million attendance mark.

Total visitors at all sites in 1969 exceeded any previous year with the exception of Centennial when over three million were recorded.

Poppy Day This Saturday

Winchester's busy Boy Scouts and Cubs will be calling on their friends again this Saturday. This time they will be offering Poppies and accepting donations.

Last week the boys were seeking financial help for their own benefits but this week they will be acting in traditional Scout manner and offering their help to Winchester Legion, Branch 108

The small red flowers are manufactured by veterans who are no longer able to join the work force of the nation. Your purchase will help make their lives a little brighter.

Remembrance Day is less than two weeks away and those who wish to purchase a wreath should make it known to Archie Rice as soon as possible.

Winchester will remember those who fought for freedom on Sunday, November 9th, but unlike other years, there will be no church parade this year. There will be a parade, however, and all veterans, service club members and other citizens are urged to assemble at the Legion Hall at 11:30. Accompanied by Cameron Highlanders Pipe Band the marchers will proceed through town to the cenotaph.

More details regarding this service will be made known in next week's Winchester Press.

C of C Meets To-Night

Winchester Chamber of Commerce meets tonight at the Country Kitchen Restaurant and Art Fee of the J.L. Richards firm will be addressing the gathering. Mr. Fee is an expert on municipal affairs and will willingly answer all questions regarding the proposed new sewer extension in the village.

For this reason Chamber members have extended an invitation to all residents of the town to attend this meeting and be prepared to ask questions.

Dinner will begin at 7:00 p.m. and all may select their favourite meal from the extensive menu. Since a lengthy question period is anticipated all are urged to be on time. Only in this manner can duplication of answers be avoided.

Because of the timeliness of this meeting, all Chamber members are urged to be present, and it is suggested each member encourage his neighbours to join him for this important meeting.

Santa Claus Day details will also come up for discussion and various committees will be set up to assure no detail is overlooked in preparation for the great welcome planned for the visitor from the North Pole on Saturday, December 6th.

Chamber of Commerce members will welcome suggestions from visitors at the meeting. The biggest Christmas parade in the history of the town is being planned and new ideas are always beneficial.

It should be noted also a membership drive is being conducted and all businessmen in the community are urged to renew their membership, or if not already an active member to apply for membership in this organization that continually strives to improve the community.



To Aid The Hungry

Public School girls and boys will again this year be mindful that thousands of children in the world are dying of starvation and will do something about it.

Last year the children abandoned their usual "Trick or Treat" pattern in favour of carrying UNICEF boxes from door to door. Both parents and teachers felt that making such a worthwhile canvass should be a daytime chore rather than carried out on a night when pranksters were hard at 'work'.

For this reason Saturday, November 1st was selected and householders are warned not to become freightened if they open the door and find a weird stranger with a UNICEF box. Two such collectors are shown above. One is Shirley Scott and the other is Allan McLean. Sometimes in exchange for a donation identities are revealed - but not always.

Be generous Saturday when a ghost or a goblin arrives at your door with the familiar UNICEF bank.

Press Staff Photo.

Winchester Couple Celebrate Golden Wedding Anniversary

Mr. and Mrs. John Fenimore Cooper, Winchester, were at home to their many relatives and friends on the occasion of their 50th Wedding Anniversary. Although Mr. and Mrs. Cooper were married on December 22, 1919, they decided to hold the celebration a little early as weather conditions in December would create hardship for those travelling a great distance.

Mr. Fenimore is a son of the late William and Eliza Cooper of County Down, Northern Ireland and Mrs. Cooper is the former Carrie Elizabeth Cardiff, daughter of the late George and Mary Cardiff of Hammond, Ontario.

Mr. and Mrs. Cooper lived near Hammond until 1961 and have since that time resided in Winchester.

Their four children: Reg, Bert Anita and Mona were home for the special occasion. Mr. and Mrs. Cooper also have four grandchildren.

Those pouring tea included Mrs. Clifford Cardiff, Pendleton, Ontario; Mrs. M. McLean, Hull, Quebec; Mrs. Albert Cooper, Sunderland, Ontario; Mrs. George Cooper, Foxboro, Ontario; Mrs. Robert Cooper, Guelph, Ontario and Mrs. W.M. Cardiff of Lloydminster, Saskatchewan.

Servers were Miss Mona Cooper, Ottawa; Mrs. Robert Parrington, Ottawa; Mrs. Reginald Cooper, Ottawa and Mrs. J.C. Cooper of Edmonton.

The happy couple received a congratulatory telephone call from Mr. Cooper's brother, A. P. Cooper of Winnipeg, as well as, greetings and congratulations from Governor General Michner; Rt. Hon. John Diefenbaker; Premier Robarts and F.M. Cass, M.L.A.

Guests attended from Edmonton, Alberta; Lloydminster, Saskatchewan; Montreal; Hull; Ottawa; Whitby; Pendleton; North Augusta; Merrickville; Summertown; Belleville and many points in Russell, Dundas and Carleton Counties.

The Press joins in extending a sincere wish that Mr. and Mrs. Cooper may celebrate many more anniversaries of their wedding day.

BIRTHS

The following is a list of recent births at the Winchester District Memorial Hospital.

On Wednesday, October 22, 1969, to Mr. and Mrs. John Cinnamon, R.R.1, Winchester, a daughter.

On Thursday, October 23, 1969, to Mr. and Mrs. Gordon Turner, 2660 Marberry Crescent, Ottawa, a daughter.

On Thursday, October 23, 1969, to Mr. and Mrs. David Douglas, Inkerman, a son.

On Friday, October 24, 1969, to Mr. and Mrs. Robert H. Gillard, Morrisburg, a daughter.

On Saturday, October 25, 1969, to Mr. and Mrs. Glen Robinson, Chesterville, a son.

On Monday, October 27, 1969, to Mr. and Mrs. Patrick Lapierre, Chesterville, a daughter.

On Monday, October 27, 1969, to Mr. and Mrs. Philip Plumb, Chesterville, a daughter.

Births

Doug and Elaine Bouck are thrilled to announce the arrival of an 8 lb. 2 oz. baby girl - Stacey Margaret at Ottawa Civic Hospital on October 23, 1969.

Ed and Anne Richardson (nee Smyth) are happy to announce the safe arrival of their son, John Thomas Smyth at Peel Memorial Hospital on October 3, 1969. Weight 7 lb. 5 1/2 oz. A brother for Jeffrey. Proud grandparents are Oliver and Geraldine Smyth of Morrisburg and Frances Richardson of Kingston.

Personals . . .

Miss Judi Coons left Monteal by B.O.A.C. for a two week vacation in London, England.

The friends of Mrs. Ralph Porteous of R.R.1, Winchester, will be pleased to learn that she is recovering satisfactorily after undergoing surgery at the Winchester District Memorial Hospital. She will remain a patient in the hospital a few days before returning to her home.

Mrs. Annie Greer has returned to her home after having a two week holiday at Kingston.

Recent visitors at the home of Mrs. Mildred Coons included Mr. and Mrs. Bern McLaughlin and family of Collins Bay; Miss Freda Kenney, Gananoque; Miss Vera Kinsella, Ottawa; Donald Kenney, Ottawa; and Mrs. Robert Bronson of Luskville, Quebec.

Sunday visitors of Mr. and Mrs. David Sutton and Tracey of town were Mr. and Mrs. Donald Sutton, Kemptville; Mr. and Mrs. Larry Johnstone, Ottawa; Mr. and Mrs. Frank Salter and Judy, Ottawa and Mr. and Mrs. Adriaan VanBreugel, Winchester.

New
ARTIFICIAL ARRANGEMENTS
RIBBON ROSES
COME IN TO-DAY
MURIEL'S FLOWERS
PHONE 774-2201
WINCHESTER

Thos. Johnstone Honoured 81st Birthday Party

Thos. J. Johnstone, R.R.1. Inkerman, was honoured at a Dinner Party on Thursday evening, October 23rd, on the occasion of his 81st birthday, at the home of Mr. and Mrs. Ray S. Brown, Williamsburg. Guests were Mr. and Mrs. Kenneth R. Cinnamon, Winchester; Mr. and Mrs. Walter Johnstone, Ottawa; Mr. and Mrs. Ralph Johnstone, Inkerman and Mrs. and Mrs. Gordon Sutton, Winchester, as well as granddaughters Donna Brown and Norma Johnstone.

4-H News

The fourth meeting of the Winchester No. 2 "Wild Woollies" was held at the home of Mrs. Annable on Tuesday, October 21, Lining and darts were discussed at this meeting.



Hats - A - Plenty

The saleslady didn't say exactly what, and Mrs. Harold Lannin appears to be just a bit uncertain herself as she peers at the reflection in the mirror. The wide variety of hats was on display at the hospital auxiliary rummage sale last week and Mrs. Lannin may have purchased the one above or she may have found one she liked just a little better. The annual sale was very successful and a spokesman for the auxiliary reported approximately $650 was netted for use on hospital projects. One got the strange feeling this may have been a 'trick mirror' since it obviously was not for sale.

Press Staff Photo.

Dr. Graham Houze Heads Dundas County Heart Chapter

Dr. Graham Houze of Morrisburg has been selected chairman of the newly organized Dundas County Heart Chapter.

Guest speaker at the first meeting held in Williamsburg at the Pioneer Hotel was Dr. E.J.P. Charette of Kingston; Dr. Charette illustrated his talk with slides showing heart injuries and diseases and surgical procedures used to prevent and contain heart disease. He also stressed the importance of heart disease prevention habits.

Other county officers elected were: Honourary chairman, Gordon Thom, Morrisburg. First vice chairman, Allison Graham, Chesterville; second vice chairman, Mrs. Mavis Graham, South Mountain; Treasurer, Fred Tredinnick, Williamsburg. In Memoriam chairman, Mrs. W. Smith, Morrisburg; Publicity, Reg Workman, Winchester. Public Relations, Bruce Tuttle of Morrisburg and Gary Collins, Winchester.

Captains in Dundas County district are Riverside Heights, Mrs. C.A. Nugent; Williamsburg, Mrs. Arden Black; Iroquois, Rev. John Hibbs; South Mountain, Mrs. K. Beamish; Hallville, Mrs. Douglas Allen and Brinston, Mrs. R. Fairbairn.

Lions List Bingo Winners

There was no winner in the 'Jack-Pot' game last Monday at Winchester Lions weekly Bingo

Winners of the 'Special Games' Monday night were as follows: 1. Gordon Coughler $6.25; 2. Mrs. Earl Tinkler $6.50; 3. Kevin Marquette $6.25; 4. Sherri Fawcett $7.00; 5. Mrs. Ruth Pemberton $13.50.

The $5.00 jack-pot consolation was won by Mrs. Earl Tinkler.

HELD AT CORNWALL

Mrs. H. J. Sheldrick Re-Elected E.O.W.I. President At Annual

Eastern Ontario Women's Institute held their 54th annual Ottawa Area Convention in Cornwall for the first time on October 21-22 with a registration of 500.

A civic welcome was extended by Mayor Nick Kaneb. Mrs. Sheldrick spoke on the theme - Women's Institute Potential. Mrs. James H. Steele, Ottawa, public relations representative, reported that the 150 branches raised $23,740 during the year.

Miss Helen McKercher, extension services home economics branch, Toronto, told their delegates the value of their work in Senior and 4-H Junior Homemaking Clubs. It is most important to develop talent in the community.

Mrs. William McLean, Cornwall, presided in the afternoon occasion with Mrs. Austin Zoeller, F.W.I.O. president as speaker. Said Mrs. Zoeller - Our main project is 75th Anniversary Project for the expansion and development of Macdonald Institute at Guelph University. This goal of $50,000 will be completed by 1972 and will not only honour Adelaide Hoodless, founder of Women's Institute but will provide for more enrolment of girls in the Home Economics course. By August 31, 1969, there was $10,061 contributed to the fund. Once more she urged the members to support their own W.I. projects and not give such a large percentage to outside organizations. The Women's Institute plays an important part by training leaders to help in community life. The W.I. Potential is just so strong as the members develop it themselves.

The Area Scholarship was presented to Miss Jeanne Seguin, Oxford Mills, by Mrs. Archie Bennett of Arnprior. The slides Competition was won by Renfrew South. It will now advance to be judged at Provincial level.

Head table guests at the banquet Tuesday night included Hon. Lucien Lamoureux and Mrs. Lamoureux, Cornwall; Mayor N. Kaneb and Mrs. Kaneb, Cornwall; Warden Cecil McNabb, of the three counties, and Mrs. McNabb. Entertainment was provided by Highland dancers and the five home economists of the area directed the 4-H Girls' Hour.

Three resolutions were sustained - that action be taken by the Legal Association of Ontario to simplify wording on documents and that they be printed in uniform type; that F.W.I.O. Board amend the clause pertaining to compilation of reports of public relations, that the PRO present it at the Branch annual meeting; the E.O.W.I. sustained the resolution asking the Canadian Broadcasting Corporation to continue the Don Messer program on the network.

Re-elected as president of E.O.W.I. was Mrs. H.J. Sheldrick, Vars. Other members of the executive are past president - Mrs. John Craig, R.R.3, Manotick; vice-presidents - Mrs. H. Toop, R.R.1, Arnprior and Mrs. William McLean, Cornwall; secretary-treasurer - Mrs. Charles Wallace, Metcalfe; public relations officer - Mrs. J.H. Steele, 2097 Queensgrove Ave., Ottawa 13.

Rev. A. J. MacDonald Officiates At Haystead-Robinson Marriage

Rev. A.J. MacDonald solemnized the marriage vows exchanged between Stella Ethel Robinson and Arnold Grant Haystead on Friday evening October 24, 1969, at seven o'clock in Winchester United Church Manse.

The bride is a daughter of Mr. and Mrs. Dalton Robinson, R.R.2, Winchester; Mr. Haystead of R.R. 2, Ingleside, is a son of Mr. and Mrs. Rankin Haystead.

For her wedding the bride was attired in a white organza street length gown designed on princess lines with full detailed back skirt. Inserts of alencon lace encrusted with seed pearls banded the skirt and enhanced the low scoop neckline of the gown. She wore a cultured pearl necklace, a gift from the groom. A crown of organza and irridescent sequins held her waist length veil; she carried a colonial bouquet of yellow anomones, red sweetheart roses and stephanotis.

Mrs. Howard Moore attended her sister as matron of honour in a street length gold metallic dress with complementing accessories. She carried a nosegay of pink and blue miniature pompoms.

Walter Harper, Osnabruck Centre, assisted the groom as best man.

Following the ceremony, guests from Athens, Ingleside, Morrisburg, Prescott, Leamington and Winchester attended the wedding reception in Winchester L.O.L. Hall.

For a honeymoon in Northern U.S.A., Mrs. Haystead travelled in a tangerine fortrel dress, beige coat, with yellow and white chrysanthemums encorsage.

FLAVOR-CRISP CHICKEN
DINING ROOM AVAILABLE FOR YOUR
Banquets-Meetings-Parties
Phone 774-2417 For Reservations
TAKE OUT ORDERS A SPECIALTY
COUNTRY KITCHEN RESTAURANT
WINCHESTER, ONTARIO



jo-anne shoppe
"SATISFACTION"
774-2003 Winchester

WOMENS' AND TEENAGE
WINTER
COATS
FASHIONABLE WINTER COATS IN A VARIETY OF POPULAR STYLES, IN ALL THE LATEST SHADES FOR FALL. ENJOY THE COOLER WEATHER WITH BEAUTY AND ELEGANCE, FASHION AND WARMTH. TAKE ADVANTAGE OF THESE OUTSTANDING BUYS.
29.95 to 39.95 59.95 to 99.95
OTHERS AT $139.00 TO $199.00

Winter Weight
Pant Suits
3-PIECE PANT SUITS — COAT, SKIRT AND PANTS, OR COAT, DRESS AND PANTS TO MATCH. ALL WOOL FABRICS IN GREAT STYLES AND COLOURS. SIZES 7-15, 6-20.
39.95 to 85.00

Casual
Pant Suits
Pants, Blouse, and Top or Dress and Pants. Sizes 7-15, 10-18, all colours.
16.95 to 25.00

SLEEPWEAR
Brushed Arnel/Nylon, soft warm featherweight, luxuriously feminine. Soft fabric touched with dainty embroidery or delicate lace. Choose short nightie, long nightie or long pyjamas. Sizes M., L., and O.S.
3.98 to 5.98

Dresses
SWINGER SCARF FLINGS ACCESSORIZED FOR YOU
The Scarf's the thing to fling or knot with swingy new fashions. Flare or pleated dresses in double knit wool or bonded Orlon, Crimpoline, with dashing Apache print or stripes. Pastel shades or Navy. Sizes 5-17.
16.95 and 19.95

Immunization Clinics

STARTING SEPTEMBER, 1969

The St. Lawrence and Ottawa Valleys Health Unit will hold monthly clinics for infants and pre-school children as below:

DAY OF EACH MONTH	TOWN	PLACE	HOURS
1st Tuesday	Winchester	Town Clerk's Office	10:30 - 11:30 a.m.
	Chesterville	Town Clerk's Office	1:30 - 2:30 p.m.
2nd Tuesday	Cornwall	Trinity Church Hall	2:00 - 3:30 p.m.
3rd Tuesday	Maxville	Community Hall	2:30 - 3:30 p.m.
4th Tuesday	Finch	Health Unit Office	10:30 - 11:30 a.m.
1st Wednesday	Brinston	Memorial Hall	1:15 - 2:00 p.m.
	Iroquois	Civic Centre	2:30 - 3:30 p.m.
3rd Thursday	Cornwall	Nativity Church Hall	2:00 - 3:30 p.m.

Additional Clinics Will Be Held As Below:

	1969 — Sept. - Oct. - Nov.	1970 — May - June - July	
1st Thursday	Lancaster	Public Library	10:00 - 11:00 a.m.
	Apple Hill	Legion Hall	1:00 - 2:00 p.m.
	Martintown	Public School	2:30 - 3:30 p.m.
2nd Thursday	St. Andrews	Church Hall	1:30 - 2:30 p.m.
4th Tuesday	Moose Creek	Public School	2:30 - 3:30 p.m.

MOTHERS: *Why Not Clip This Out!*

B of M Announces New Half Rate Service Rates

Reduction of Bank of Montreal service charges to senior citizens was announced today by the bank's chairman, G.Arnold Hart.

Mr. Hart said that, beginning on November 1, four B of M services will be available at half the usual cost to anyone 65 years of age and over. The services are: payment of utilities accounts; Canadian money orders and drafts; true chequing accounts; and 3 1/2 per cent chequable savings accounts.

The scheme is the first of its kind in Canada. It follows a recent announcement that the bank has made "a corporate commitment" to embark on a program to train unemployable young people.

"The two plans - for senior citizens and for disadvantaged young people - demonstrate the Bank of Montreal belief that corporate social responsibility goes far beyond the immediate interests of a company. To contribute to the orderly development of Canada as a whole, corporations of all sizes and kinds must become more involved in the educational, economic and cultural areas of our society," Mr. Hart said.

"Senior citizens as a group suffer most from the gnawing effects of continuing inflation. They usually must manage on a small fixed income and make every penny count. We hope the bank's plan will help ease the burden.

"Also, we hope our move will encourage other companies to find ways of lessening the chronic financial difficulties experienced by so many older Canadians to whom we owe so much," Mr. Hart stated.

Starting on November 1, senior citizens can apply at Bank of Montreal branches for courtesy cards which will be issued free of charge and will enable holders to obtain the four banking services at half rate.

clairtone
1 ONLY SPECIAL CLEARANCE

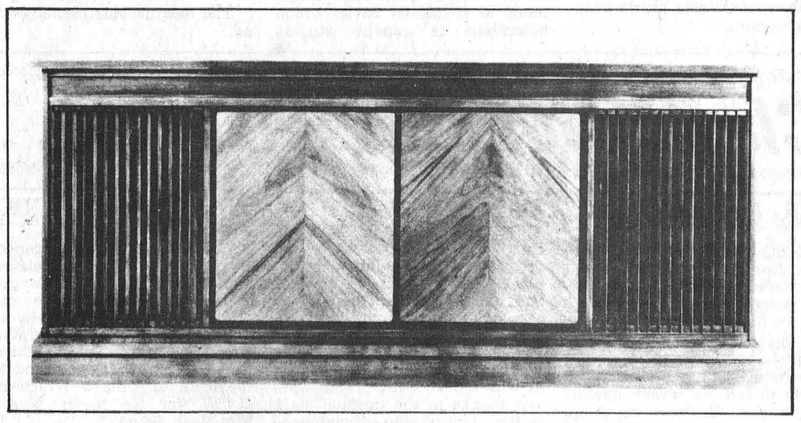

1031 SIGNET STEREO BY CLAIRTONE
REGULAR 599.00 Now 449.00
MacINTOSH'S
FURNITURE AND APPLIANCE
PHONE 774-2636 WINCHESTER

Metcalfe Arena Opens Saturday

Barring unforseen difficulties East Osgoode Memorial Community Centre at Metcalfe will have its new artificial ice surface ready by Saturday and already plans have been partially completed for an extensive minor hockey program.

Metcalfe and District Lions Club has shouldered the responsibility of both organizing and administering the program which will ensure hockey for all boys from six years of age to 16.

Close to one hundred boys registered last Saturday and as many more are expected to register this Saturday when teams will be drawn and coaches assigned.

With the Junior 'B' team going into action on Sunday afternoon against Winchester 'HAWKS', and hockey assured for all younger groups, some concern has been felt that no opportunities will be available for those who have reached the 'advanced age' of 20. Some action has been taken however, and those who would like to play this winter and find they are just over the age limit should telephone Don McIntosh. Don has had many years experience as both player and caoch and has willingly agreed to assume the responsibility of organizing at the intermediate level. Don's telephone number is 821-1999.

Receives BA

Winston Latourell, vice-principal of Sir Winston Churchill School, Ottawa, received his B.A. degree at the National Arts Centre recently.

His mother, Mrs. Frank Latourell of R.R.3, Mountain, and his aunt, Mrs. Dorothy Shaver, South Mountain attended the ceremony.

HEARING AIDS
At Discount Prices
Because we have no salesman's commission to pay, we can save you $100 on name brand hearing aids, and supply you with an aid that will run for two months on a single battery. Interested? Come in or phone 774-2606 for an appointment.
Summers' HEARING AID CENTRE
WINCHESTER, Ontario



In The Winning Circle

Metcalfe and District Lions Club President is shown, left with Brenda Smily, winner of the Lions' Metcalfe Fair Bicycle Draw, and John Morrice, Russell, winner of the annual 'Baby Beef' draw.

Brenda, along with her father and mother, Mr. and Mrs. John Smily, Greely, and Mr. and Mrs. Morrice were honoured guests at the last regular meeting of the Metcalfe and District Club.

The Lions gave free passes to all elementary school children for the Friday of Metcalfe Fair; late in the afternoon one ticket is selected from the drum and to be declared a winner the ticket holder must be on the grounds. This year, the first ticket was that of young Miss Smily who was waiting, in anticipation, within a few feet of the announcer's platform.

Mr. Morrice, on the other hand, had his ticket selected near midnight on the Saturday night horse show and had retired for the night when notified of his good luck. "For once", Mr. Morrice said, "I didn't mind getting a late telephone call".

Press Staff Photo



Enjoy Winter Fun

Snowmobiles are loads of fun, but they must also be properly maintained. We are experts in fixing them. Low cost.

FREE PICK-UP AND DELIVERY
DEEK'S Auto Electric
BOA SKI and ALOUETTE SALES & SERVICE
Ph. 774-2634 Fred Hagmann, Prop. Winchester

National 4-H Conference Slated For November 13th

The cream of Canada's 4-H Club membership will invade Ottawa on November 13 to attend the 38th National 4-H Conference. 148 award-winning delegates, including eight from the United States, will participate in sessions designed to broaden the delegates knowledge of Canada, its government and the 4-H movement.

Among the highlights this year will be a special showing at the McLaughlin Planetarium, Royal Ontario Museum, where the group will view a 60 minute presentation entitled "The World of the Moon".

Certificates of Canadian citizenship will be presented to each delegate in Ottawa. Dr. J.M. Nesbitt of Winnipeg will be the conference discussion leader. Subjects which the 4-H members will be considering in their discussion groups will include citizenship, personal development, unity and aspects of our governmental system.

The Conference, organized and financed annually by the Canadian Council on 4-H Clubs, will be airlifted to Toronto on Satureay, November 15, where the delegates will continue their discussion sessions and be hosted at several banquets and educational tours.

The Conference closes in Toronto on Wednesday evening, November 19th, with the annual banquet of the Canadian Council on 4-H Clubs. The 4-H Club members will be responsible for handling many of the program functions, under the leadership of National 4-H Council President, C.L. Usher, Alberta Deputy Minister of Youth; E.B. Cater, Toronto, Conference Committee Chairman; and James D. Moore, Ottawa Manager of the Council.

Vice & Craig Ltd.
FUNERAL HOMES
METCALFE, WINCHESTER AND CHESTERVILLE
774-2120
one convenient phone number serves all three locations
Ambulance Service



Canada Savings Bonds can make good things happen to you—now and in the future. Millions of Canadians know this. Last year they bought more than three billion dollars worth. Their reasons for buying? Simple.

Canada Savings Bonds are easy to buy for cash or on instalments where you work, bank or invest.

Canada Savings Bonds are cold hard cash—instantly. They can be redeemed anytime at their full face value plus earned interest.

They are safe—backed by all the resources of Canada. A very *special* security.

And this year Canada Savings Bonds give you the best return ever!

New Canada Savings Bonds now yield an average of 8.00% a year when held to maturity.

Each $100 Bond begins with $7.00 interest for the first year, pays $8.00 interest for each of the next two years, and then pays $8.25 interest for each of the last six years. On top of this you can earn interest on your interest.

Double your money in nine years! Buy yours today and make good things happen to you!

BEST EVER!

CS-69-20

so nice to give- and to get CHRISTMAS Greeting Cards

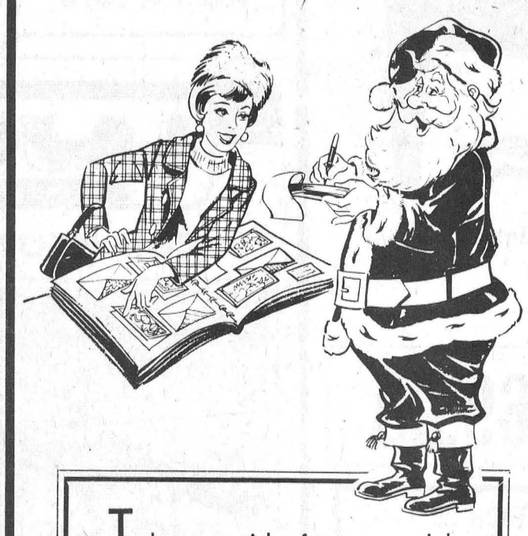

Take your pick of many special ways of extending warm wishes to your friends and relatives . . . in the beautiful tradition of holiday greeting cards.
ORDER YOURS PERSONALIZED NOW AT THE WINCHESTER Press
PHONE 774-2524 WINCHESTER

LANNIN'S
Our way is the best answer to your FLOORING and WALL TILE needs:

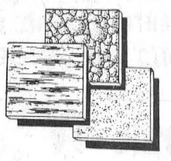

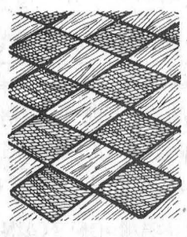

INSTALLATION BY EXPERTS YOU WANT, AND THIS WE CAN GIVE YOU:
- RESILIENT FLOOR TILE
- VINYL SOFTREDS
- WALL TO WALL CARPETING
- CERAMIC AND PLASTIC WALLS

laid to your complete satisfaction.

Dress up your home with practical and beautiful Floor Tile or Vinyl Softreds in kitchen and bath; the full richness of Carpeting in living, dining, and bedrooms; and, of course, easy to clean and durable Ceramic or Plastic in tub areas.

Call us today for an estimate

"Always A *BUY* At A *PAL* Yard"

H. S. LANNIN LTD.
Lumber and Building Supplies
Building Contractors
Telephone 774-2637 *Winchester*

M. J. Whitteker Dies Following Brief Illness

A life long resident of Brinston area, Mahlon J. Whitteker passed away at the home of his daughter in Inkerman, October 22 in his 69th year. After a brief illness, he never returned to his own home but was with his family.

Mr. Whitteker was born in the Beckstead settlement in Williamsburg township, May 9, 1901, He was the son of the late Lawrence Whitteker and his wife the former Sarah Whitteker. He is survived by his wife the former Alma Casselman.

One son predeceased him in 1925 and one sister Alice predeceased him in 1965. His surviving family include five sons and three daughters; William of Williamsburg; Harry of Brinston; Donald of Ottawa; Solon of Iroquois; Sheldon of Bloomfield; (Marjorie) Mrs. Dwight Baker of Nation Valley; (Betty) Mrs. Orlin Barkley of Winchester; (Marian) Mrs. Donnie Barkley of Inkerman also 17 grandchildren. Two sisters also survive, Miss Mildred Whitteker of Williamsburg and (Laura) Mrs. Glen Baker of Cardinal.

The funeral was conducted by Rev. W. Goos on October 24th at Fairbairn Funeral Home, Brinston. Interment was at Spruce Haven Cemetery, Brinston.

Pall bearers were Donald Froats, Ronald Smail, Roger Payne, Kenneth McGowan, Ralph Barkley and Clark Whitteker.

Straders Hill

Arnold Beckstead who is attending teachers' college in Ottawa spent the weekend with his parents Mr. and Mrs. Johnny Beckstead and family.

Mr. and Mrs. Raymond Holiday attended a wedding reception Saturday evening at the home of Mrs. Mary Levere, Winchester, in honour of the recent marriage of Mr. and Mrs. Terry Woods.

We are sorry to report the death of Mahlon Whitteker who passed away at the home of his daughter Mr. and Mrs. Don Barkley of Inkerman. Sympathy from this community goes out to Mrs. Whitteker and family.

Mr. and Mrs. Ernie Serviss and girls spent Saturday evening with Mr. and Mrs. Leen Sieling and family of South Mountain.

This week's visitors with Mr. and Mrs. Lloyd Beckstead and Larry were Mr. and Mrs. Lyle Beckstead and baby of Irena; Mr. and Mrs. Nathan Beckstead and family; Mr. and Mrs. Allen Beckstead and Lloyd; Mrs. Elthel Bolton and Edna Swerdfeger of VanCamp.

Mrs. Lawrence Johnston and girls spent Sunday afternoon with Mrs. Ernie Serviss and girls.

Dundela Anniversary Services will be held this Sunday at 8 p.m. with Rev. Bruce officiating.

Anniversary supper will be November 4th in the dining hall of the church.

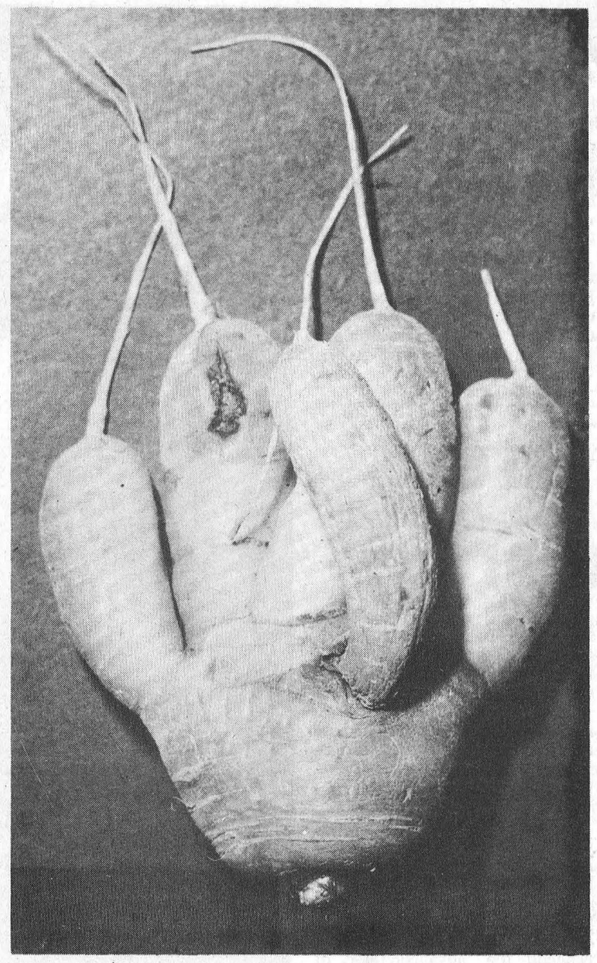

FEAR NOT!

. . . it's only a carrot

There were those who said this strange hand was that of an eerie stranger from some far-away planet. "They" said the tentacle-like feelers were a 'sure indication' and "they" said the "cut" finger was the result of a severe struggle when the 'hand' was severed from the body. "They" said obviously the creature has sacrificed a hand in an effort to escape the high taxes encountered on this planet.

Ernest Goulet of R.R.1, Winchester knew better. He knew it was only a carrot from his garden and reported the deformed growth had not in the least affected the taste.

Press Staff Photo.

Important Information To Trappers

Ontario Department of Lands and Forests has released the following information concerning open seasons for fur bearing animals.

Please note that the Kemptville Forest District (9 Eastern Counties) is contained within one trapping zone for purposes of open seasons. The former divisional line made up of Highways 7 and 29 is discontinued.

Beaver and Otter - October 25, 1969 to March 31, 1970.

Fisher, Marten, Lynx, Wolverine - October 25, 1969 to February 28, 1970.

Mink - October 25, 1969 to December 31, 1969.

Muskrat - October 25, 1969 to April 30, 1970.

Fox, Raccoon, Red, Squirrel, Skunk and Weasel - No closed season.

All beaver, fisher, lynx, marten, mink and otter must be sealed or stamped by a Department Officer before being sold.

It is illegal to tan, dress or treat fur-bearing animals on their pelts except under a license and without having paid royalty.

It is also illegal to export pelts out of the Province without having first obtained an export permit and paid the royalty.

Ontario Sturgeon Sent To Soviet Union

Earlier this year, Dr. A. Bogdanov, Director of the All-Union Research Institute of Marine Fisheries and Oceanography in Moscow inquired through the Ontario Department of Lands and Forests the possiblity of sturgeon from Ontario being sent to the Soviet Union.

As the Kempville District has been involved with a sturgeon study on the Ottawa River downstream from Ottawa, it was decided that the request could best be met in this district. From May to July, sturgeon were netted in the Ottawa River and transferred to the Westport Hatchery where they remained under observation for the remainder of the summer.

To ensure a safe journey, two trial holding runs were conducted at Westport in early October. Individual specimens were placed in heavy plastic bags, partially filled with water and oxygen. To prevent the sturgeons' sharp scales from puncturing the holding bag, the body of the sturgeon was wrapped in cheesecloth. The sealed bag containing the fish was then placed in a styrofoam-lined box constructed of plywood. Containers were sealed and left for 24 to 26 hours. With the trial holding runs proving successful, arrangements were completed for October 16th of an air freight shipment of 15 specimens from Dorval Airport, Montreal to Moscow. The direct flight aboard a Soviet Airlines plane would take just under ten hours.

Sturgeon varied from 23 to 35 inches long and weighed up to 8 pounds. The purpose of the shipment is to assist Soviet Union Scientists in genetic studies which they are conducting by the cross breeding of different species.

UCW Groups Meet

ELMA

The local U.C.W. entertained members from Williamsburg and Colquhoun at their Thank-offering meeting in the Church Hall on Thursday evening.

The president, Mrs. Donald Dillabough opened the meeting and conducted the business. Devotions were led by Mrs. J.H. McMillan. Mrs. Graham McPherson had charge of the program which included a duet by Mrs. Bernice Barkley and Mrs. Maurice Beckstead and an interesting report of the summer school at MacDonald's College, given by Mrs. Wilbur Garlough, Williamsburg. The pianist and secretary was Mrs. Wilfred Carruthers. The Mizpah Benediction was followed by lunch and a social hour was enjoyed by all.

HALLVILLE

Thanksgiving was the theme for the October meeting of Hallville U.C.W. held at the home of Mrs. Ralph Shaw with twenty-three members and two visitors present.

Mrs. Harold Allen, president, chaired the brief business meeting, opening this portion of the program with an appropriate poem. Following the minutes of the last meeting and reports from all committees, the supply and welfare committee reported a twenty-three pound bale had been forwarded for Overseas Relief. All members were keenly interested in the beautiful quilt displayed by the Kraft Committee; said committee reported the quilt will be on sale at the Fall bazaar planned for November 1st.

Under the leadership of Mrs. Lanson Hyndman and Mrs. Melvin Christie, devotions on "Count Your Blessings" were presented by story and poem. A solo by Mrs. Franklin Milne, accompanied by the pianist, Mrs. Clare Bartholomew carried out the devotional theme.

The President thanked Mrs. Shaw for her hospitality as well as Mrs. Hyndman, Mrs. Christie and their assistants for the evening program.

Vancamp

David Levere who is attending Western University, London, spent the Thanksgiving weekend with his parents, Mr. and Mrs. James Levere.

Mr. and Mrs. Fulton Tobias of Weston were visitors with Mr. and Mrs. Harry Williams during the week.

Mr. and Mrs. Jim Gilmer, (nee Carol Williams) moved to their new home in Toronto during the week. Mrs. Harry Williams is spending a few days with her daughter.

Mrs. Nelson Bellinger is a patient at Winchester District Memorial Hospital. All her friends wish her a speedy recovery.

Mrs. Harold Merkley of Chesterville (nee Irene Brown), made a few calls in the Van Camp district recently and spent the evening with Miss Edith and Andrew Rose.

Miss Verna Levere of Cornwall spent the weekend with Mr. and Mrs. M.J. Levere.

Mountain Fleecies' 4-H Meeting

The third meeting of the Mountain Fleecies 4-H Club was held on October 20 at the Hallville United Church.

President Gisela Winter opened the meeting with the 4-H pledge and roll call was answered by members of the club. Minutes of last meeting was read by Linda Loughlin.

The next meeting of the Mountain Fleecies is to be held on October 27th at the Hallville United Church.

The leaders, Mrs. Lloyd Madden and Mrs. Bob Kerr, and experienced girls at sewing helped the new 4-H members cut out their patterns and lining.

The meeting was then adjourned.

Classifieds Get Results . . .

IN MEMORIAMS

DUGDALE — In loving memory of a dear husband, father and grandfather, Norman Dugdale, who passed away November 5th, 1968, in his 75th year.

God knew that he was suffering,
That the hills were hard to climb;
So He closed his weary eyelids
And whispered, Peace be thine.

—Wife Ida and family. 26c

REANEY—In fond and loving memory of a dear aunt, Mrs. Henry Reaney, who was called home November 4th, 1968.

Not until the loom is silenced
And the shuttles cease to fly,
Will God unroll the pattern
And explain the reason why.

The dark threads are as neatful
In the Weaver's skilful hand
As the threaded gold and silver
For the pattern which she planned.

—Fondly remembered by niece Carol Reaney. 26c

STILLSON — In loving memory of a dear brother and uncle, Harry Floyd Stillson, who passed away October 30, 1968.

Peacefully sleeping,
Resting at last,
The world's weary troubles
And trials are passed.

In silence he suffered,
In patience he bore,
Till God called him home
To suffer no more.

—Always remembered by sister Lillian (Mrs. George Colquhoun) and family. 26p

WARREN—In loving memory of a dear wife, mother and grandmother, Pearl Warren, who passed away November 2, 1964.

In a quiet country graveyard
Where gentle breezes blow,
Lies one we loved so dearly
That we lost five years ago.

God gave us strength to take it,
And courage to face the blow,
But what it meant to lose her
No one will ever know.

—Always remembered by Husband and family. 26c

FISHER—In loving memory of a dear husband and father, Robert Fisher, who passed away November 1st, 1962.

Memory drifts to scenes long past,
Time rolls on, but memory lasts;
Sunshine passes, shadows fall,
Love's remembrance outlasts all.

26c —Wife and Daughter.

CARDS OF THANKS

CARD OF THANKS—We wish to take this opportunity to sincerely thank all relatives, friends and neighbours for their many acts of kindness and words of comfort during our bereavement. The sudden passing of a loving wife and dear mother has left us with a deep sense of loss. Special thanks to the hospital staff to Rev. LeRoy who officiated, to Mrs. LeRoy and Mrs. Robinson who sang, and to Mr. and Mrs. Raymond Summers for their extra help. These kindnesses shall never be forgotten.—The Hayes family. 26c

CARD OF THANKS—I wish to thank my friends, relatives and the members of my family for visits, cards and treats while I was a patient in Ottawa Civic Hospital. Special thanks to Dr. Sachs, Dr. Barton, the hospital nursing staff and to Rev. R. Rowley.—Roy Baldwin. 26c

APPRECIATION — We would like to extend our sincere thanks and appreciation to all those people of Vernon, Metcalfe, Kenmore, Russell and those living west of Highway 31 for their cooperation and generosity on Boy Scout Apple Day. You have made Apple Day a wonderful success for us. Special thanks to Bill and Roy Porteous for allowing us to have a stand in front of their store on Friday evening and Saturday morning, and to the Winchester Press for all the publicity.—Metcalfe and District Boy Scouts and Cubs, Rev. F. A. McGregor, Chairman of The Group Committee. 26c

CARD OF THANKS—We wish to thank our relatives and friends for the lovely cards and gifts we received on our 25th Wedding Anniversary, October 24th. They will long be remembered. —Mr. and Mrs. Orvil Bell. 26p

CARD OF THANKS—One never realizes the numerous friends near and far who comfort and cheer in the time of a loving husband's passing to his reward my experence on September 25, in his 81st year, from a very sudden coronary. Our most sincere gratitude goes out to all of you very generous folk.—Effie J. MacEwen, Aynslee Cameron, Audrey Bender. 26p

CARDS OF THANKS

CARD OF THANKS — Sincere thanks to my friends, relatives and neighbours for their gifts, visits, cards and phone calls while I was a patient in the Ottawa Civic Hospital and since returning home. Special thanks to Rev. A. J. MacDonald and the members of Unit 5 Winchester U.C.W. for the lovely plant.—Mrs. Jean Baker. 26p

CARD OF THANKS—We would like to express our sincere thanks to all who shared with us our 50th Wedding Anniversary celebration on October 18th. Our thanks to you for the beautiful cards, flowers and gifts received on this occasion. A special thanks to our neighbours from Alexander and Gladstone Streets for the group gifts. We shall treasure these happy memories for as long as we are spared.—Mr. and Mrs. J. F. Cooper. 26c

New and Used Equipment

FOR SALE

De Laval Glass Pipe Line—Vac-Line and Releaser for 88 head. Also Water Bowls and Stanchions.
all makes.
Vac Pumps and Milker Units—all makes.

Bulk Milk Tanks

All types and sizes
1—500-Gal. Woods, completely rebuilt like new, with warranty — very reasonable.
2—250-Gal. Creamery Package
1—400-Gal Dairy Kool.
1—200-Gal. Zero Vac.
1—400-Gal. Zero Vac Transfer System, Wash Tank, Vac Pump and Milker Units, very reasonable.
1—400-Gal. Cherry Burrell
1—250-Gal. Unico.
1—500-Gal. Creamery Package.

—Also—

Outside Heat Bowls for Cattle—Beatty, Franklin and Ritchie—Special Prices to Clear.

LLOYD COWAN
Telephone 692-3771
MANOTICK, ONT.
25-27c

ANGUS MOTORS
USED CAR BARGAINS
You'll Be Rooting for
1967 DODGE MONACO
2-Door Hardtop, 8-Aut., Radio, Green
YOUR PONTIAC-BUICK DEALER
ANGUS MOTORS
774-2620 - 774-2621
WINCHESTER
OPEN EVENINGS BY APPOINTMENT
(SATURDAY EVENING EXCEPTED)

Russell Farm Service
ATTENTION . . . FARMERS AND DROVERS
We Buy Sick or Dead Animals, Cows or Horses. We pay according to size, quality and animal not dead more than 2 to 5 hours. Best Prices Paid. 24 hours Service - 7 days per week.
Call Russell 445-2859
RENALD MOSS
ST. ONGE, ONT.
Licence No. 192-C-69

RENTAL -
Back Hoe And Front End Loader
AND SUPPLY -
SAND - GRAVEL - FILL
WEEPING BED STONE
Colin Campbell
821-2173
Metcalfe, Ont.

NEW AND USED
FARM MACHINERY
AT BARGAIN PRICES
1 NEW New Idea Forage Box
New Idea Manure Spreaders
Corn Pickers
NEW Grain Augers
Turnco Grain Boxes
1 USED General Manure Spreader — $50.
1 USED Gail One-Row Harvester
USED 2-Base Tractor Plow
R. H. BECKSTEAD
I.H. Parts - Sales & Service
TELEPHONE 535-2103
Williamsburg

Auction Sale
CATTLE, MACHINERY, HOUSEHOLD EFFECTS AND FEED
At the farm, 1 mile north of Chesterville, on the 6th Concession, on
SATURDAY, NOVEMBER 1st
Commencing at 1 p.m.
CATTLE — 14 mature Pure Bred Holsteins, by unit sires; 1 Pure Bred Holstein Heifer Calf; 2 Beef Calves .
Machinery and Feed
3-furrow Cockshutt Hydraulic Plow, 3-point hitch, new; 1 John Deere 10-ft. Disc, 18-inch blades (new); 18-Foot Chain Harrows; 1 Gehl Forage Harvester, complete with Blower, new; 2 sets 12-ft. Drag Harrows; International Self-Unloading Wagon; 1 New Holland Baler, Model 275, complete with Bale Thrower; 1 New Holland Rake, 5-bar; 1 Oliver Combine, Model 18; 1 George White 30-Ft. Elevator; 1 Chore Boy Milking Machine and Vacuum Line; 1 Chore Boy Milker Pail, new; 1 Cockshutt Conder Milker and Pipeline; 2 Universal Milker Pails; 1956 Chevrolet Truck, as is; 200-Gal. Water Tank; 10 Eight-Gal. Milk Cans; 1 Half-h.p. Electric Motor.
2500 Bales Good Quality Hay; 14 Feet of Corn Silage; 100 Lbs. of Mixed Seed.
Household Effects
30-Inch Beach Electric Stove; 24-Inch G. E. Electric Stove; 1 Westinghouse Dryer; 1 Coal and Wood Stove; and many other articles too numerous to mention.
TERMS — CASH
LEO CHAMBERS, Prop.
Fawcett Bros. Sales Service
Ralph - 774-5710 — Pedigrees
Allison - Tel. 774-5100
MAHLON ZERON, Auct.
26c

25" PHILCO COLOR TV
ONLY 669.00
WITH TRADE
PHILCO Ford
* 1 YEAR PARTS WARRANTY
* 2 YEAR PICTURE TUBE WARRANTY
* LIGHTED CHANNEL INDICATOR
* AUTO-LOCK CHANNEL TUNING
Also 16 in. Portable TV Color TV - With Roll-A-Round Stand 469.00
Free WITH THE PURCHASE OF EACH 25" PHILCO COLOUR SET YOU RECEIVE A 4 PCE. PLACE SETTING FOR FOUR OF STAINLESS STEEL TABLEWARE
BLACK'S TV AND APPLIANCES
OPEN TUESDAY THROUGH SATURDAY 8:30 AM-12:00 NOON, 1 PM TO 6PM
OPEN FRIDAY UNTIL 9 PM- CLOSED MONDAY
PH. 535-2561 WILLIAMSBURG

LAJOIE
FARM EQUIPMENT
CONVEYOR - STACKER

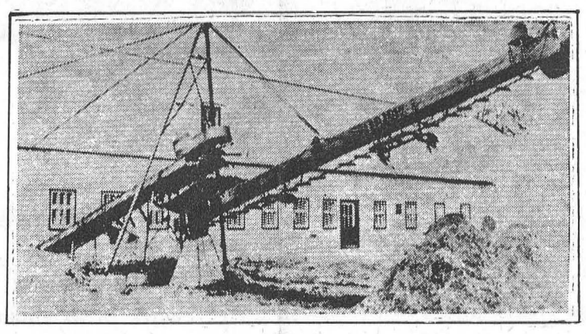

It Swivels . . . It Raises . . . It Lowers
For More Information On This And Many More LAJOIE PRODUCTS, Engineered For Today's Modern Farming, Contact
SHORTT'S EQUIPMENT
VERNON PHONE 821-2354

Winchester Chamber Of Commerce
WE THANK YOU . . .
. . . FOR YOUR THOUGHTFULNESS AND GOOD WISHES. WE SINCERELY HOPE WE WILL BE ABLE TO PROVIDE A USEFUL SERVICE TO THIS COMMUNITY.
Harvey And Sheppard Reg'd

BUY • SELL • RENT • SWAP • HIRE • BUY • SELL • RENT • SWAP • HIRE

CLASSIFIED ADS GET RESULTS LOW COST CLASSIFIED ADS GET RESULTS

SWAP • HIRE • BUY • SELL • RENT • SWAP • HIRE • BUY • SELL • RENT

FOR SALE

FOR SALE — 15-Ft. Aluminum (Starcraft) Runabout, with windshield, padded seats, running lights, equipped with 40-h.p. Johnson Outboard Motor, electric start, battery, two 5-gal. fuel tanks. Also Otaco Trailer to carry above. Going at a bargain. All in A-1 condition. Apply to Ron Workman, Phone 774-2524 or 774-2145. 25-26p

FOR SALE—10 Grade Holstein Heifers, open; 9 Pure Bred Heifer Calves, born June to August, from Rockman and Lassie Leader. Hume McConnell, Tel. 448-2408. 25-26p

NEARLY NEW TOGGERY FOR SALE

Newly arrived Fall and Winter lines with lots of Winter Coats for girls, 12-14 age group, and other sizes as well. Muriel Rennison, Caleb Street, Winchester. 25-26c

SAUERKRAUT — Ready to use. Please bring own containers. Mrs. Jas. Kerr, Tel. 989-5591. 25-26p

FOR SALE — 1963 Nine-Passenger Station Wagon, power steering and power brakes, V-8 automatic, in good condition. John Gibson, Tel. 774-2433, Winchester. 26-27c

FOR SALE—Electrolux 3-Brush Floor Polisher, 2 sets of brushes, in excellent condition. Reasonably priced. After 6 p.m. Tel. 821-1664, Mrs. Leonard Moriarity, Metcalfe. 26c

FOR SALE — Boy's Snowmobile Suit, size Small, brand new, $15.00; 1 Aluminum Storm Door, 2'8" x 6'8", $20.00. Tel. 989-2192. 26p

Musical Instruments

NEW CONN ORGANS and LESAGE PIANOS. Guitars and Amplifiers. Contact Roy Fawcett, Tel. 774-2205, Winchester. 26tfc

Irving H. Miller

LIMITED
REAL ESTATE BROKER
Prescott, Ont.
Member of M.L.S.

BRINSTON AREA — A 3-bedroom stone house with oil furnace, bathroom, ¾ of an acre lot. Nice spot. Asking price $7,500.

NORTH of Iroquois — 248 acres of choice corn land with a modern house. Terms.

NORTH of Brinston — 50 acres clay farm — all workable with a modern brick house. Asking price $15,000.

WEST of Dixon's Corners — 86 acre farm, all workable, excellent house and barns.

IN IROQUOIS — 2 family frame house, 2 storey — down, 3 bedrooms, full bathroom; up, 2 bedrooms, full bathroom. All modern living quarters. $75.00 revenue from upstairs apartment. Interest rate on mortgage 6½ per cent. Asking price $15,500. Terms.

IN IROQUOIS — 1½ storey 3 bedroom frame house, bathroom, one car garage. Interest on mortgage 6½%. Asking price $9,000, with terms.

GLEN STEWART — A nice 7 room frame house and 75 acres of land. Asking price $7,000.

Apply to
Charles Heuvel, Representative
R. R. 2, Brinston Tel. 652-4764
26-27c

FOR SALE

FOR SALE—Special while they last — 16 cu. ft. Freezers, only $195.00 at B. H. Weegar and Son, Morewood. Tel. 448-2257 and 448-2644. 26-27c

FOR SALE—Moto-Ski Snowmobile for 1970 with the power edge, at B. H. Weegar and Son, Morewood. Tel. 448-2257 and 448-2644. 26-27c

FOR SALE—Two Welsh Ponies, ages 3 and 9 years. Also Pony Cart and Single Harness. Tel. 821-2504. 26-27c

FOR SALE—Sauerkraut, excellent, ready to use. Bring your own containers. Grant Hodgson. Tel. 774-3273. 26-27p

FOR SALE—White Pecan Ducks, live. Floyd Latimer, Metcalfe. Tel. 821-2869. 26-27c

FOR SALE—Two Studded Snow Tires, 6.95/14. Low mileage. Tel. 821-2026 after 5 p.m. 26-28c

FOR SALE—Piano and Refrigerator, good condition, reasonable. T. Trainor, Tel. 445-2029. 26-27c

FOR SALE—1965 Chevrolet Station Wagon, 8 automatic, radio, power equipped, in excellent condition. Tel. 774-2614. 26c

FOR SALE — Remington Model 870 Deluxe 12-gauge, vent rib, modified choke, in new condition. Tel. 774-2636, Winchester. 26-27c

FOR SALE—Pure Bred Cocker Spaniel (no papers), blonde, two years old. Also a part Beagle Puppy, two months old. Call Winchester 774-2919. 26p

FOR SALE—Small frame 4-room House with bathroom, oil heat. Suitable for one person or couple. Located in Winchester on Ottawa Street. Tel. 774-2447. 26-27p

FOR SALE—Snowmobile Accessories: Suits, Boots, Belts, Gloves now available at your Snowmobile Headquarters . . . Deeks Auto Electric. Tel. 774-2634. 26c

FOR SALE — Bell Piano, with Bench, in good condition. Also Kroehler Davenport, like new, Sage Brown colour. Tel. 448-2454. 26c

FOR SALE—Sauerkraut. Apply to Howard Fetterly, Tel. 774-3220. 26-27p

FOR SALE — Year-around Cottage, located near Highway 43 on the Rideau South Branch; 3 bedrooms, attached garage, forced air furnace, not finished inside. Asking $9,000, terms. Apply to Meyers Used Lumber, Kemptville, or telephone Ottawa 731-4745 evenings. 26-29c

FOR SALE — Change of closing time, Meyers Used Lumber, Kemptville. Due to early darkness now open from 9 a.m. to 5 p.m. Don't wait, get your winter supplies before freeze up. 26-29c

FOR SALE—1966 Chevrolet Biscayne Sedan 6, automatic. Tel. evenings 774-3542. 26-28p

FOR SALE—1 Weber Piano, in excellent condition. Tel. 535-2873. 26p

FOR SALE—Lady's Brown Winter Suit with mink collar; Gold Knit Suit; White Lace and Chiffon Dress; various other Dresses, size 12. Blue "Kitten" Skirt and Sweater; Brocade Dress, size 16. Tel. 774-2233. 26p

FOR SALE—1962 Oldsmobile 88 four-door hardtop, fully equipped, all power, nice all round condition. $495.00 firm price. Tel. 774-2842. 26p

FOR SALE—1964 Pontiac, four-door Sedan. Tel. 258-2972. 26c

FOR SALE

FOR SALE — 1966 Volkswagen Coach, very good condition, excellent transportation at a price. Phone 774-2735 daytime. 21tfc

FOR SALE—Single and Double Snowmobile Trailers. Limited supply. Apply to Ray's Wrought Iron, Tel. 774-3025, Winchester. 22-27c

FOR SALE — Portable Typewriter; Jet Pressure System; Electric Motor, 6-h.p., 550/3. Apply J. Clark, R. R. 2 Ingleside. Tel. 543-2430. 25-26p

FOR SALE—New Shipment of Winter Clothing, Mitts and Rubber Boots. Check our special prices on Anti-Freeze. Harrison's General Store, Ormond. Tel. 774-2730. Open Monday and Wednesday, closed all day Thursday. 25-26c

FOR SALE — Combination 23-inch Television, Radio and Stereo Record Player. Excellent condition, walnut finish. Tel. 774-5500. 25-26p

FOR SALE—Lazy Susie Cattle Feeder, to fit around 20-ft. silo; also 2 sets of Laminated Rafters, B.C. fir, for 24-ft. building. Herve Plante, Tel. 989-5471. 20tfc

MEAT FOR PETS—Pet owners: Delicious ground meat—8c lb.; 50 lbs. at 6c. John Blom, Mountain Station. Tel. 989-2093. 20tfc

MEYERS USED LUMBER OPEN 9 A.M. TO 5 P.M. DAILY EXCEPT SUNDAY, RIVER ROAD AND HWY. 43, KEMPTVILLE. We have at big savings, lumber of every description, windows, doors, steps, stairs,, cupboards, plumbing supplies, electrical supplies, steel and wood beams, bar joists, brick, steel and copper pipe, tin roofing ,etc. 20tfc

Property For Sale

100 acres, mixed soil, good buildings. One half of house rented. A money maker.

250 acres tile drained, well fenced, lots of water, excellent buildings. Hard to beat this one.

2 fine homes in Winchester Springs and vicinity. Don't miss seeing these.

A New Listing—
In South Mountain Village, priced to sell — a fine home.

Another New Listing—
50 and 25 acres, excellent soil.

(Owners will help finance any of these)

CARL P. LAUSHWAY, Realtor
Prescott, Ontario
G. A. Montgomery
South Mountain. Tel. 989-2935. 26c

FOR SALE

FOR SALE—Clearing Out Sale of all Clothing, Dishes, Quilts, Hardware, etc. No reasonable offer refused, at the Variety Store, Brinston. Open afternoons and all day Saturday. 23-26c

FOR SALE — 2 Excellent Deer Hounds. Tel. Metcalfe 821-2236. 25-26c

NOTICES

PERSONAL—Hygienic Supplies (Rubber Goods) mailed postpaid in plain, sealed envelopes with price list. Six samples, 25c; 24 samples, $1.00. Mail-Order Dept. M-57, Nov.-Rubber Co. Box 91, Hamilton, Ontario.

NOTICE

We now offer a Trucking Service for Custom Slaughtering Please contact John Francis Phone Iroquois 652-4630.
We slaughter Pork on Mondays and Beef on Tuesdays at Earl's Meats, Chesterville, Tel. 448-2324. 15tfc

ATTENTION, FARMERS

You will receive the best prices for your dead, sick and disabled cows and horses. We have no collectors, you deal directly with us. You have added benefits of the money usually paid to collectors. Licence No. 191-C-69.

— Call Collect —
ED. C. WOODS, 989-5281
or
C. F. WOODS, 989-6176
Mountain, Ontario
36tfc

ATTENTION, FARMERS

You will receive the best prices for your dead, sick and disabled cows and horses. We have no collectors, you deal directly with us, you have added benefits of the money usually paid to collectors.

24 hour service - 7 days a week
so call collect to:
HERB LOUCKS, Winchester
Tel. 774-5250
or
GUY MACHABEE, Crysler
Tel. 987-2818

Collector's Licence No. 182-C-69
Receiving plant St. Albert
134-RP-69 35tfc



For Sure-Fire Results Try A Press Classified!

WANTED

WANTED — Masonry and Carpentry Work. Chimneys to build and repair. Floors to lay and Tiles sold. Painting and general repairs. For free estimates call Barkley Bros., Don Barkley 989-5460, Paul Barkley 989-2860. 10tfc

NOTICES

NOTICE

Be sure to see **Lynn Dowser** for the best deals in New and Used Cars and Trucks.

Ray McCaffrey Automobiles Ltd
Chevrolet-Oldsmobile Dealer
Stittsville, Ontario
Tel. 836-1271 or Metcalfe 821-2236
25tfc

NOTICE

GIFT SUGGESTION

Give a Subscription to Reader's Digest for a Christmas Gift. Renewal or any subscription will be gladly called for. Tel. 774-2244, Mary Suffel, Subscription Representative. 26c

CLERK'S NOTICE OF FIRST POSTING OF VOTERS' LIST 1969

Municipality of the Township of Osgoode, Regional Municipality of Ottawa-Carleton

Notice is hereby given that I have complied with Section 9 of The Voters' List Act, and that I have posted up in my office at Metcalfe, on the 24th day of October, 1969, the list of all persons entitled to vote in the said municipality at Municipal Elections, and that such list remains there for inspection.

And I hereby call upon all voters to take immediate proceedings to have any errors or omissions corrected according to law, the last day for appeal being the 7th day of November, 1969.

Dated at Metcalfe, Ontario, this 24th day of October, 1969.

FRED WILSON, Clerk,
Township of Osgoode
26-27c

TO RENT

TO RENT—60 acres of land. Tel. 774-6732. 26-28c

TV RENTALS — Call McDonald TV, Vernon. Tel. 821-2949. 23-26c

FOR RENT—Apartment, suitable for young couple. Modern facilities. Location: Highway 31 near Morrisburg. Tel. 543-2235. 25-27c

TO RENT—Modern Apartments in Winchester, newly decorated, one bedroom, unfurnished, heated. Available immediately. Tel. 774-2005; Evenings 774-2304. 25tfc

WANTED

FEMALE HELP WANTED

AVON CALLING — Guarantee yourself a wonderful Christmas by selling Avon's Christmas Beauty Line in spare time—Starting Now. Write: Mrs. A. White, 137 Reynolds Drive, Brockville. 26c

CHEESEMAKER WANTED

Modern factory, East Central Ontario, processing approximately 11,000,000 lbs. of milk annually, has an opening for a Cheesemaker. Successful applicant must have managerial ability and be available January 1st, 1970. Company purchases supplies. Modern home with all conveniences provided free and only those with experience and good references need apply. Please direct, in own handwriting, replies to Box M-8989, The Winchester Press Limited, Winchester, Ontario. 25-26c

HELP WANTED — Male preferred. Bookkeeping experience essential. Duties include a minimum of retail clerical. Reply to Box L-624, Winchester Press. stating age, marital status, experience, and references and salary expected. Attractive fringe benefits. 22tfc

DRAINAGE TENDER

Sealed Tenders, marked as to contents, will be received by the undersigned up to 5 p.m. November 3rd, 1969 for the construction of the Sloboggan-Malcolmson Municipal Drain, in the Township of Edwardsburg, consisting of 5,240 cu. yards of earth excavation.

Plans, specifications and tender forms may be obtained from the undersigned or from W. J. Johnston, O.L.S., Township Engineer, Winchester. A deposit of 10% of the tendered amount to accompany each tender.

Lowest or any tender not necessarily accepted.

MERLE MILLAR, Clerk,
Township of Edwardsburg,
Box 84, Spencerville, Ont.
26c

JUTRAS

* Barn Cleaners
* Manure Stackers
* Water Bowls
* Hog Equipment
* All Barn Equipment

Sales & Service

WM. WAMMES
OSGOODE
PH. 826-2394

WANTED

WORK WANTED—Interior decorating. Everything in wall fashions. For more information and estimates apply to Doug. Durant, Mountain Ont., Phone South Mountain 989-5633. 42tfc

WANTED — Wrecked snowmobiles and late model cars and trucks, required for parts and resale. Apply Amell Auto Parts, Cornwall, Ontario. Phone 932-5603. 46tfc

WORK WANTED—Interior and Exterior Painting and Decorating. Free estimates. For further information call: Ken McLaren, Winchester. Phone 774-6632. 31-1-yr.-p.

WANTED

Sewing — Dressess, Suits and Children's Clothing of all types. Please call Winchester 774-3231. 39tfc

WANTED

WANTED—Will care for children in my home. Tel. 774-3586. 26-28p

HELP WANTED—Man with bulk milk licence and school bus licence. Good wages. Tel. 445-2049. 26-27c

HELP WANTED — Man wanted for dairy farm (45 to 50 cows, pipeline milking). Top wages. Apply to Maurice Ross, Kenmore. Tel. 821-2362. 26c

TENDERS

Tenders will be received by the undersigned up until 6 p.m., November 8th, 1969, for the position of Caretaker for St. Paul's Presbyterian Church. State qualifications and salary expected.

DON WILSON, Secretary,
Winchester, Ontario.
Board of Managers,
26-27c

PROFESSIONAL DIRECTORY

GRAHAM L. CASSELMAN
C. L. U.
Crown Life Insurance
Group Insurance - Pension Plan
Phone 774-3104 Winchester

Biccum & McIntosh
LIMITED
General Insurance - Real Estate
Agents For North American LIFE
Business 774-2410
H. E. Biccum 774-3233
J. R. McIntosh 774-2142
WINCHESTER, ONTARIO

MONUMENTS
Where you Buy the Best for Less
Satisfaction Guaranteed
No. 1 Granite Only
Cemetery Lettering
DWIGHT H. CROWDER
Phone 535-2683 Williamsburg

MONUMENTS
L. D. Wells & Sons
No Flat-Top Bases Used
MONUMENTS, CEMETERY LETTERING
"We are Qualified to Service What We Sell"
on No. 2 Highway opposite the New Union Cemetery
PHONE 534-2255
ROSS McCONNELL, 774-2911
"The Most Modern Shop in Eastern Ontario"

SUMMERS INSURANCE SERVICE
TELEPHONE 774-2515
A Complete Insurance Service for all lines of Fire and Casualty Insurance.

THOMAS SHIPMAN LTD.
Realtors
OTTAWA - ONTARIO
Local Representative
CARMAN H. CROWDER
Tel. 989-2157
South Mountain - Ontario

ROCK OF AGES FAMILY MONUMENTS
Look for this seal. It's your guarantee of permanence.
J. L. KINKAID
Morrisburg
Phone KI 3-3184
Authorized Dealer
"Cemetery Lettering"

COMMERCIAL PRINTING
Everything You Need
In The Printing Field
—FREE ESTIMATES GIVEN—
THE WINCHESTER PRESS
774-2524 —— phone —— 774-2525

Rideau Trust Company
1 Nicholas St., OTTAWA, Ont.
Office: 237-5910
ALEX SCOTT, Representative
Real Estate

Fred S. Coons
INSURANCE
For Prompt Service Call
CHESTERVILLE Ph. 448-2398

MELDRUM and JOHNSTON
Ontario Land Surveyors
W. J. JOHNSTON, O.L.S.
Tel. 774-2414 P.O. Box 394
Henderson Crescent
WINCHESTER, ONTARIO

THE WINCHESTER PRESS
— for —
✓ Commercial Printing
✓ Continuous Forms
✓ Office Supplies
PHONE 774-2524

HENDERSON LODGE NO. 383
A.F. & A.M., WINCHESTER
Meets in the Masonic Temple on the Second Thursday of each month at 8:00 p.m.
Visiting Brethren Welcome
C. CHAMBERLAIN, Wor. M.
DR. W. A. SHERWOOD, Sec'y.

Life Insurance
District Representatives of The Mutual Life Assurance Company of Canada: Lyall M. Crowder, South Mountain, Phone 989-2154; Keith Crowder, Brinston, Phone S. Mtn. 989-2030.
Office Phone 989-2157

THE ROYAL CANADIAN LEGION
Branch 108, Winchester
Meets on the Fourth Monday of each month in the Legion Hall, Winchester, at 8:30 p.m.
All War Veterans Welcome
J. O. McCONNELL, President
ROY HOLMES, Secretary
Hall Rentals, R. McCONNELL
ARCHIE RICE, Treas.

Harold D. Poapst
INSURANCE
REAL ESTATE BROKER
All Classes Of Insurance including LIFE
PHONE 774-2602 WINCHESTER

S. EARL FREELAND, C.L.U.
The Manufacturers' Life Insurance Company
Suite 403, Victoria Building
140 Wellington St., OTTAWA
Telephones: Office CE 2-3507
Res. Winchester 774-2334

R. BRYSON PATTERSON
OPTOMETRIST
Office Hours: 9 - 12 — 1 - 5
For appointments Ph. 258-2274
Prescott Street, Kemptville

RAY'S WROUGHT IRON
Manufacturer — Sales
Railings & Awnings
FREE ESTIMATES
Call 774-3025 After 5:00 p.m.
R. R. VanNoy, Prop.
Winchester, Ontario

CORNWALL - OTTAWA - MORRISBURG
MacLEOD, COMRIE & CO.
CHARTERED ACCOUNTANTS
Licensed Trustees In Bankruptcy
Cornwall 932-3613
Morrisburg 543-2935

THORNE, GUNN, HELLIWELL & CHRISTENSON
Arthur A. Crawley & Co.
SUITE 400, CONGILL BUILDING
275 SLATER STREET, OTTAWA
TELEPHONE 233-7715
Chartered Accountants
Other Offices in Centres Across Canada and in the Caribbean Area.

ATTENTION

Winchester Management Consultants
Box 518, Winchester, Ont.
Re C. J. Hill announces

Les Harvey and Howard Sheppard are no longer employed by our firm. We are still continuing to look after all our clients in Bookkeeping, Accounting, and are specializing in Income Tax.

Tel. 774-2439 or write to the above address.

(Signed) A. S. BERT HILL

NOTICE

Re SATURDAY GARBAGE COLLECTION

There will be no Garbage Collection on Saturday, November 1st. Instead it will be collected Friday morning, October 31st.

RAYMOND ANNABLE, Clerk,
Village of Winchester,
Winchester, Ontario

Stormont, Dundas and Glengarry County Board Of Education

REQUIRES IMMEDIATELY

1. Remedial Teacher — half time for Public Elementary Schools of Matilda and Williamsburg Townships, including Iroquois and Morrisburg Public Schools. This is an itinerant teaching position and a car is essential. A Special Education Certificate, with Option 104, desirable but not essential.

SALARY SCHEDULE

Level 1 — $ 5100 to $ 6900
Level 2 — $ 5400 to $ 8400
Level 3 — $ 5900 to $ 9300
Level 4 — $ 6800 to $11100

2. Teacher Aide — half time, to assist in Kindergarten at Chesterville Public School.
—teaching certificate not required.
—Grade XII minimum requirement.
—Salary range — $40 to $60 per week.

Applications for both positions will be received by:

MR. M. N. HUTCHISON, Area Superintendent,
Board of Education Office,
Morrisburg, Ontario.
Telephone 543-3246.

B. E. COMRIE, Chairman
H. D. SHAW, Director of Education
26-27c

BUNGALOWS FOR SALE

TWO New Three-Bedroom Bungalows in Winchester. One at the west end of the village; one near hospital.

W. C. MacDONALD
BROKER — Tel. 774-2331
ANNE VAN SLEUWEN, Rep.
Tel. 774-3022
26tfc



FOR ALL YOUR NEEDS!
CALL - 774-2007
DURANT'S
Plumbing & Heating
WINCHESTER

WANTED TO BUY

Holstein
Grade Heifers
RALPH DeVRIES
TELEPHONE 989-6182

WANTED

DEAD OR ALIVE

I will pick up your dead cattle for the best prices. 24 hour service.

Call Collect
GERARD HEBERT
Phone Crysler 987-5364
or
Chesterville, 448-2612
Lic. No. 179-C-69

CLASSIFIED ADVERTISING RATES

GENERAL CLASSIFIED—$1.00 minimum (25 words or less) .75 subsequent insertions. Otherwise .04 per word first insertion, .03 subsequent.

CARDS OF THANKS—$1.25 minimum (35 words or less). Otherwise 3½c per word.

IN MEMORIAMS—$1.50 minimum including four-line verse, .50 for each additional four lines (verse).

AUCTION SALES—$1.12 per column inch.

CLASSIFIED DISPLAY—$1.12 per column inch.

DEPARTMENT OF HIGHWAYS, ONTARIO

PUBLIC AUCTION SALE OF EQUIPMENT AT OTTAWA, ONTARIO

ONTARIO

1—1959 Dodge 1½ Ton Cab & Chassis (non-operative)
3—1965 Chevrolet 3-Ton W/Dump Box and Hoist (1 non-operative).
2—1964 Chevrolet 3 Ton Cab and Chassis
1—1963 Chevrolet 3 Ton Cab and Chassis
1—1963 G.M.C. 3 Ton W/Dump Box and Hoist
1—1962 Ford 3 Ton W/Dump Box and Hoist
1—1963 G.M.C. 3 Ton W/Fixed Stake Body and Tailgate Loader
1—1962 Ford 3 Ton W/Utility Body and Hydraulic Ladder (truck and ladder mechanism require repairs)
1—1963 Fargo 5 Ton W/Dump Box, Hoist and Hydraulic Plow Attachments
1—1960 Ford 5 Ton W/Dump Box, Hoist and Hydraulic Plow Attachments
1—1954 International 5 Ton Cab and Chassis
3—1957 G.M.C. 6 Ton W/Fixed Box and Hydraulic Plow Attachments
1—1957 G.M.C. 6 Ton W/Fixed Box (non-operative)
1—1956 International 6 Ton Cab and Chassis W/Hydraulic Plow Attachments
1—1959 F.W.D. 6 Ton Tandem W/Dump Box, Hoist and Hydraulic Plow Attachments
1—1958 Sicard 6 Ton Tandem W/Dump Box and Hoist
1—1957 Michigan 2 Wheel Drive Tractor W/Loader and 1-Yd. Bucket
3—1956 Massey Harris Tractors, 18 h.p., W/5' Sickle Bar Mowers
1—1956 Champion Grader Model D560A W/100 h.p. Int. Diesel Engine
1—1948 Jaeger Air Compressor — 105 C.F.M. Skid Mounted
1—1952 Cleaver Steam Generator — 80 H.P. Trailer Mounted
1—1947 King Low Bed Float Trailer—Tandem Axle — 20 Ton capacity—26'
1—1956 McGinness Office Trailer — 24'
1—1958 McGinness Lab. Trailer — 16'
1—1956 Barber Green Portable Conveyor—35' W/Engine
9—One Way Snow Plows
4—Snow Wings
3—Full Hydraulic Units (not complete)
7—King Seagrave Hydraulic Sandspreaders W/Engines
2—Brantford Hydraulic Sandspreaders W/Engines
3—Mott Hammer Knife Mowers — 72" Tractor Drawn
1—Briggs & Stratton Engine —3 H.P.

Auction Sale to be held at the D.H.O. Yard, 530 Tremblay Road, Ottawa, Ontario, Tuesday, November 4th, 1969, at 10.30 a.m. Local Time.

TERMS — Approximately fifteen per cent. deposit must be paid at time of purchase. Complete payment must be by cash or certified cheque and must be paid within five working days from date of auction or items will be subject to resale. All cheques to be made payable to the Treasurer of Ontario.

Items to be sold "AS IS WHERE IS" without warranty subject to Ontario Retail Sales Tax and Federal Tax where applicable. A Certificate of Mechanical Fitness will be supplied for those vehicles sold as roadworthy.

Items may be inspected at the above location 8:30 a.m. to 4:30 p.m. daily October 31, November 3 and Tuesday, November 4, until time of sale.

Further information may be obtained from:

A. J. CHRISTOPHER,
District Supply Supervisor,
Department of Highways,
530 Tremblay Road,
Ottawa, Ontario.
Tel. 745-6841, Area Code 613.

MATERIAL CONTROL,
Department of Highways,
Downsview, Ontario.
Tel. 248-3315, Area Code 416.

St. Lawrence Junior "B" Hockey Starts This Saturday

St. Lawrence Junior 'B' Hockey schedule has been released and will possibly appear in this newspaper shortly. All teams will be in action this weekend with Alexandria at Cardinal Saturday night; Winchester at Metcalfe Sunday afternoon at 2:30 and Prescott visiting Morrisburg with game time here also 2:30 p.m.

Next Tuesday night, November 4th, Metcalfe goes to Alexandria and Winchester will travel to Prescott.

Wednesday night Cardinal plays in Morrisburg and Alexandria visits Winchester on Friday night (Winchester home games to be played at Metcalfe).

Saturday, November 8th, Prescott is at Cardinal and three games are scheduled for Sunday, November 9th: Winchester at Morrisburg; Cardinal at Alexandria and Prescott at Metcalfe.

O.D.H.A. First Syracuse New Inter. Entry

For the first time in the history of the ODHA a team from Syracuse will be competing in the St. Lawrence Intermediate League.

Other teams in this season's loop will include the Morrisburg Combines, Shawville, Ottawa, Renfrew, Embrun, Prescott and Kemptville. At the league meeting held at Kemptville last week, Frank Boucher, a former NHL star and member of the hockey Hall of Fame was named Commissioner of the league.

The schedule has not yet been released but indications are first game will be played the weekend of November 8th.



Soccer Champions From O.T.H.S.

Osgoode Township High School captured top honours at the Annual Eastern Ontario High School Invitational Soccer Championship tournament at South Mountain recently. This was the fifth annual playing of the popular event and the George Isles Memorial Trophy went to the Osgoode squad for the first time. It was won by Mountain District in 1965-66; Ottawa Tech 1966-67; Ottawa Rideau 1967-68 and Woodroffe last year.

The 'Champs', left to right back row: T. Gamble, coach; Gary Francis; Rupert McDonald; Ian Mackie; Pete Cleland; Derek Cleland; Kevin Mullins; Glen Wilson and E. Venne, Manager.

Front row: Gord Loughlin; Klaus Schwarz; Leonard Quinn; Greg Holmes; Larry Shields; Ed Loughlin and Ray Colley.

Seated down front: Mike Miller and Ken Kelly.

Press Staff Photo.

Metcalfe Curlers Capture CFRA Bonspiel Sports Event

Norma Hardy skipped her Metcalfe rink to victory in the Sports Event at the popular CFRA Bonspiel staged at the Ottawa Curl-O-Drome last week. This was the first outing for the Metcalfe girls this season and they made it clear they will be a team to contend with at all future spiels.

'General' Grant, who on many occasions during his early morning broadcasts, has made reference to the skill of rural curlers, was on hand to congratulate the winners.

Other members of the winning combination were Dorothy Boland, 'Third'; Mary Miller, 'Second'; and Greta MacInnes, 'Lead'.

The girls were high in their praise of the hospitality shown by CFRA and mentioned particularly the dinner at the Skyline Hotel.

Winchester's Entry Wins One, Loses Two

Winchester lady curlers seldom register big wins early in the season. Their strategy has always been to 'size up' the opposition during the first few bonspiels, record their weaknesses, and then surge to victory by mid-season.

Apparently they are employing the same tactics again this year. Last week they competed in the CFRA Annual Bonspiel and closely scrutenized all competitors while racking up one victory and losing two.

The rink was skipped by Betty Barton with Sybil Curtis at 'Third'; Norma Wylie 'Second'; and Hilda Ault throwing 'Lead' stone.

Radio Station CFRA assures every player a prize in this bonspiel, however, and each received a huge bag of groceries, as well as, enjoying dinner and entertainment at Ottawa's famous Skyline Hotel.

(Ed's Note: Possibly the idea of giving every curler a prize was born in the mind of 'General' Grant in the hope some day such a spiel will be conducted by a man's club and he might then win.)

Bowling Scores

Week of October 19th

Fireside Men's Bowling League
High Single - M. Sauve 291.
High Cross: W. LaPorte 657.
Over 600: Bill Casselman 650; C. Warren 637; L. LaPorte 622; M. Sauve 612; J. O'Gorman 613; W. LaPorte 657; Lloyd Guy 604.

Gay Twenties Vernon Mixed League
High Single: Mary Dalgleish 251. High Cross: Rene Crate 697.
Over 600: Marg Dalgleish 651; Larry Sayant 647; Frank Acres 631; Milton Robinson 610.

Community Mixed Bowling League
High Single: Jack Plummer 270. High Cross: Richard Billings 657.
High Cross Ladies: Jean Sutton 594.
550 Club: Dennis Osborne 565; Don Holmes 569; Janet Holmes 553; Cliff Warren 638; Jack Plummer 647.

Happy Gang Ladies Bowling Club
High Single: Dorris Kennedy 229. High Cross: Muriel Levere 601-260.
500 Club: Muriel Levere 601; Edith McDiarmid 576; Doris Kennedy 566.

Thursday Night Ladies League
High Single: Janet Holmes 284.
High Cross: Janet Holmes 697.

Dorothy Boland Elected President Lady Curlers

Dorothy Boland was elected president of Metcalfe Ladies Curling Club at last week's Annual Meeting which was held in the club rooms. Although one rink had already been in action and brought home prizes for their efforts the ladies learned ice would not be ready before November 15th.

Most of last year's members reported back for another season and many new members are expected.

Other officers elected included Vice-president, Freida Scrivens; Secretary, Ruth Wright and Treasurer, Audrey Graham.

United Counties Bookmobile Visitation Dates

The United Counties Bookmobile will visit the following locations during Monday, November 3rd -

Long Sault	10:50-1:00
Riverside Heights	2:00-3:45
Gallingertown	4:00-4:10
Osnabruck Centre	5:15-4:25
Lunenburg	4:35-4:45

On Thursday, November 6th -

South Mountain	2:30-3:00
Mountain	3:30-4:00

Hawks Down Cardinal

Winchester's 'NORTH DUNDAS HAWKS' played an exhibition game with Cardinal at Morrisburg last Saturday and earned a 5 to 2 victory. Raymond St. Pierre picked up two markers for the local boys while singles were scored by Bobby McClintock, Davy Van Bridger and Joe Marriner.

Joel Steele, team coach, said his boys having been working well together and had special words of praise for the efforts of defencemen Frank Swerdfeger.

The local team will get down to serious competition when they meet Metcalfe this Sunday at the Metcalfe rink. Game time is 2:30 p.m.

Calendar of Events

DUNDELA UNITED CHURCH HARVEST TURKEY SUPPER

Dundela United Church will hold a Harvest Turkey Supper on Tuesday evening, November 4th, commencing at 5:30 p.m. Adults $1.50, Children under 12, 75c; under 3 years, Free. 26p

HOSPITAL AUXILIARY MEETING

The next regular meeting of the Winchester District Memorial Hospital Auxiliary will be held in the Hospital Board Room, Winchester, on Thursday, November 6th, at 8 p.m. Your attendance at this meeting is urgently requested.
26p Mrs. Don Carlyle, Sec'y.

WINCHESTER WESLEYAN CHURCH ANNIVERSARY SERVICES

The Wesleyan Methodist Church at Winchester will hold its Anniversary Services on Sunday, November 2nd, at 10:45 a.m. and 7:30 p.m. Rev. Edwin Seaman of Ogdensburg, N. Y. Wesleyan Church will be the Anniversary speaker. Duets will be provided by Mr. Larry Sullivan and Mr. Duane LeRoy, Toronto, and the choir will present a special selection in the morning service. The evening song service will be led by Mr. Larry Sullivan, song leader at the Amroth Avenue Wesleyan Church, Toronto. In the morning service there will be a dedication of pulpit furniture in loving memory of the late Mrs. Rae Helmer and the late Mr. Clarence Holmes. Everyone is cordially invited to attend. 26c

SALE AT HALLVILLE

The Mad Moon Market, sponsored by Hallville U.C.W., will be held at Hallville Public School. Saturday, November 1st, at 8 p.m. Home Baking, Handicrafts, etc. Programme. Lunch. 25-26c

LEGION TURKEY BINGO

Williamsburg Canadian Legion will be holding a Turkey Bingo in the I.O.O.F. Hall every Thursday night until December 11th. 15 Games for $1.00. 24-31c

BRIDGE AND EUCHRE PARTY

Winchester Chapter No. 310, O.E.S., will hold an evening of Bridge and Euchre, Thursday, October 30th, at Henderson Hall beginning at 8 p.m. sharp. Admission: 75c. Door prizes and refreshments. 25-26c

ANNIVERSARY SERVICE AT DUNDELA

Dundela United Church will hold its Anniversary Service on Sunday evening, November 2, 1969, at 8 p.m. Rev. Garfield Bruce will be the speaker. Music will be supplied by the Morrisburg Men's Choir. 26p

Do It the Easy Way
Use The Press Classifieds

DANCING
EVERY SATURDAY NIGHT
LEGION HALL
MORRISBURG
9 to 1
Music by Maurice Gauthier and his Orchestra
Everyone Welcome

FAMILY STYLE ENTERTAINMENT
Winchester
DOORS OPEN 7:00 P.M., CONTINUOUS FROM 7:30

Thurs., Fri., Sat. Oct. 30-31-Nov. 1
"COOGAN'S BLUFF"
(In Color) (ADULT ENTERTAINMENT)
Starring Clint Eastwood and Susan Clark

Sunday Only 2:00 p.m. Nov. 2
"The Seventh Voyage Of Sinbad"
— ALSO —
"1001 Arabian Nights"

Mon., Tues., Wed. November 3-4-5
One Showing Each Night These Are Shocking Films
"THE BOSTON STRANGLER"
Starring Tony Curtis and Henry Fonda
"DEAD FALL"
Starring Michael Caine
ADMITTANCE RESTRICTED TO PERSONS 18 YEARS OF AGE OR OVER

A Gift THEY'LL NEVER FORGET



See the Smith Corona "Super Sterling" on display. You'll agree its the Perfect Gift for your son or daughter. Many other models to choose from.

PRICES RANGE FROM 69.95 AND UP

THE Winchester Press LTD.
774-2524 774-2525

SAVE
ON THESE
FOOD SPECIALS

Five Roses Flour, 20 lbs.	$2.19
Blue Detergent, 5-lb. bags	99c
Allen's Apple Juice, 48-oz. tins	3 for $1.00
Windshield Washer, (Anti-freeze), gal.	88c
Mixed Cookies	2 lbs. 79c
Cooking Onions	2 lbs. 19c
Spanish Onions, lb.	15c
Margarine, lb.	19c
McIntosh Apples, 3-lb. bag,	35c
Potatoes	10 lbs. 39c

BEST MEAT BUYS

Bologna, lb.	39c
Hamburg, lb.	59c
Bulk Wieners, lb.	39c
Slab Bacon, rindless, lb.	89c
Round Steak or Roast, boneless, lb.	99c
Loin Pork Chops, trimmed,	89c
Side Pork, lb.	65c
Shoulder Beef (stew or roast), lb.	63c
Ground Chuck, lb.	75c
Beef Liver, lb.	29c

MacPHERSON & SUMMERS
COLD STORAGE 774-2613

TO FILL YOUR NEEDS . . .
WE HAVE . . .
- GRAVEL
- SAND
- TOP SOIL
- STONE

5 Bulldozers Available For Any Job You Need Completed
Sullivan Bros.
GENERAL CONTRACTORS
Phone Chesterville
448-2660

GUARDIAN DRUG STORES
BUDGET $AVER DISCOUNTS
MON. NOV. 3 to SAT. NOV. 8
WOW!
NYLONS
FIRST QUALITY ASST'D SIZES
Only 20¢ PAIR
A.S.A TABLETS 5 gr. 300's 49¢
WE RESERVE THE RIGHT TO LIMIT ALL QUANTITIES
NEW IMPROVED BROMO SELTZER
REGULAR SIZE
SUGG. LIST 79¢
57¢
STANGARD WINDSHIELD WASHER ANTI-FREEZE
1 IMP. GALLON PLASTIC CONTAINER
88¢
PRESCRIPTIONS ARE THE REAL 'HEART' OF OUR BUSINESS

NOXZEMA SKIN CREAM 10 oz. SUGG. LIST 1.89 — 1.37	6 SPONGES BARGAIN PACK asst'd sizes and colours — 77¢ PACK	SNOW WHITE FACIAL TISSUES 400's SUGG. LIST 2/69¢ — 3 BOXES FOR 88¢	FRESHPACK ASSORTED CHOCOLATES 14 oz. — 88¢
CORICIDIN-D TABLETS 24's SUGG. LIST 2.19 — 1.39	HAI KARATE AFTER SHAVE LOTION ORIENTAL LIME, ORIENTAL SPICE 4 oz. SUGG. LIST 2.00 — 1.49; 4 oz. REGULAR SUGG. LIST 1.75 — 1.33	'SUPREME' CHRISTMAS CARDS 18 CARDS TO BOX SUGG. LIST 1.19 — 89¢	'SUPREME' 4 ROLL GIFT WRAP 20" x 240" SPECIAL VALUE — 77¢

THESE ARE JUST A FEW OF OUR SPECIAL SALE VALUES! CHECK OUR WEEKLY SPECIALS TOO!

LaROSE PHARMACY LTD.
WINCHESTER REXALL DRUG STORE
Phone 774-2633 Winchester

EDITORIALS... *the way we see it!*

The Ontario Science Centre

The new, multi-million dollar Ontario Science Centre belongs to every citizen of this province. And every citizen should take pride in it, indeed every citizen should see it, inspect its contents at least once.

The staggering cost, running much, much higher than initial figures allowed for the Centre as a Centennial project, could be likened to the National Arts Centre in Ottawa. They are both of the same stock in that both were Centennial projects, both were ultra expensive, and both will be losing propositions so far as balancing the budget is concerned.

There are other similarities in construction, design and the reasons for building them in the first place. The Centre in the heart of Ottawa got off to a shaky start. There was more than a little criticism, whereas the Science Centre was opened with a fanfare of public acceptance. But all is not peaches and cream at the multi-tiered centre located in Toronto's Don Valley.

Open less than a month and not yet completed, this magnificent centre offers the viewer another dimension in entertainment and education. Unfortunately the entertainment side has received priority, and many of the exhibits have already been shut down for repairs because of rampant youngsters who, if not adequately disciplined as they tour the Centre, will soon have it wrecked.

Last Saturday the editor of this newspaper toured the Centre and was astounded at the apparent lack of supervision in the Centre. A week or so before youngsters had badly damaged several controls on some of the exhibits. On Saturday the kids were again running wild with, seemingly, no appreciation for the Centre and its value to all of us.

For, indeed, it is magnificent. Aside from the discipline problem which must be corrected without delay, The Science Centre is everything and more than revealed in the several brochures available on it. Transportation, communication, outer space and more, much more. Theatres, spacious halls, and conference rooms. The Centre has just about everything from an impressive shooting water display at its main entrance to a half dozen escalators which take you from one level to the other.

It is an absolute must on the next trip to Toronto. And schools, in particular, should be making arrangements now to see to it that their students will have the opportunity of touring this educational centre as soon as possible.

It is situated on Don Mills Road near Eglinton Avenue in the north-east section of the city. A most convenient location for Eastern Ontario residents driving to the city.

Nothing Is Voluntary

High interest rates and other current anti-inflationary trends are only the start. Canadians, especially those who live and work in the less rich regions of Canada would be well advised to brace themselves for the full course of the tight money and budget restraints.

According to *The Financial Post* this is the likelihood now that the big union organizations have declared they will not have anything to do with a widely co-operative approach to voluntary restraints on income growth. Their leaders believe that higher wages do not contribute to inflation and to date they have very effectively scuppered the plans of the Prices and Incomes Commission to supplement traditional monetary and tax measures, which now curb inflation, with a voluntary hold-back in wages and prices.

The Commission, set up to dig into the causes of inflation, has been given clear evidence that good will does not run deep where money is concerned. This throws back on governments the reponsibility for assessing how much they are contributing to inflation themselves and just how far they are prepared to go to promote stable, as opposed to inflationary, growth.

At best it is a frustrating problem. The Prices and Incomes people will keep trying, and they are to be commended for making a long-shot attempt to take some of the pain out of the process of restraint. Their efforts were tripped up, *The Post* says, by a sector of the economy which clearly prefers to deal with the devil it knows than with the one it doesn't.

A Sturdy Anchor Post

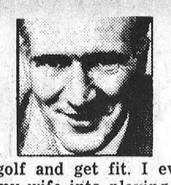

Sugar and Spice

NEVER ENOUGH TIME

by Bill Smiley

Well, Thanksgiving has come and went, and here we are heading into dismal November, and I'm farther behind with everything than I was last June.

On the second day of July, I began cleaning up the basement. And I can prove it. There's still a sordid little heap of dust, detergent and other basement garbage sitting there, proof positive that I got one corner swept out. It's in a direct line with the washer, so that you have to walk around it every time. This creates some interesting comments.

My major project of the summer was to have been putting a new top on a little back porch, under which we put our garbage cans. There's an ingenious lid that opens, made of two-by-fours. One hinge was going and a couple of the timbers were loose.

With winter coming on, both hinges are broken right off, and when you want to put something in the garbage cans, you don't lift the lid. You lift eight two-by-fours, singly, pile them up, put the junk in, then replace them. It takes only about five minutes. And every time you go through the operation, it's raining.

Another plan was to rent a chain saw and cut up all the huge oak limbs piled along the fence, for use in the fireplace. They're still there. Speaking of fences, there was to be a new one this year. But I couldn't get at the old one because of all those oak limbs piled against it. Pretty frustrating.

Then there was the hedge. I was going to tear it out and plant a new one. The old one was getting rotten in spots. It's still there.

I was going to play a lot of golf and get fit. I even asked my wife into playing, and paid her fees. I played about eight times, and got fit all right. I now fit size 33 pants instead of 31. But my wife had a great season. She shot her first game last week: Five holes, at $16 a hole. And the club is closed now.

With such an active, strenuous summer behind me, it was good to get back to the orderly job of teaching, where you have to do things, whether you feel like it o rnot. And ever since, I've been as owly as a wolf with a toothache, because we have a new system.

There's nothing wrong with the new system except that, like every other new system, it's lousy, compared to the old one, which was also lousy. As I prophesied a year ago, costs have escalated in direct proportion to the increase in red tape and inefficiency.

It's something like the Book of Kings. Paperwork begat more Paperwork, Rules begat Regulations at an alarming rate, and Committees begat Committees like so many rabbits. (There goes my chance of ever getting anywhere in the profession).

Don't worry, I can stand systems. I wasn't in the air force for four years without learning how to beat them. You don't defy them, you just chew away from within, like a termite, until they collapse.

Thanksgiving I looked forward to a chance to get caught up on everything, get out in the open and relax, see the colors of fall, and forget about the system (after all, just a lot of honest men trying to do a good job. No women, strangely enough).

So my daughter came home from first month of university: Bewildered, full of hang-ups about courses, and desperately lonely.

For the past two years, my most frequent comment to her was, "Now, you be in at a reasonable hour." This time, we couldn't get her out of the house. On the Saturday, I drove her downtown and said, "Get out of the car and go and see somebody." She was home in an hour.

And now it's the ruddy leaves no pun intended. I have ten maples, three elms, one butternut and two vasty oaks. The maples come down like a shower of dandruff. Elms and butternut trickle down with malicious perversity. And the blasted oaks wait until everything else is raked and the snow is falling, before they condescend to contribute their confetti.

Oh well, life is the only one we have. But I can tell you one thing. There'll be no more $54.00 phone bills for one month of wife-and-daughter talks about nothing.

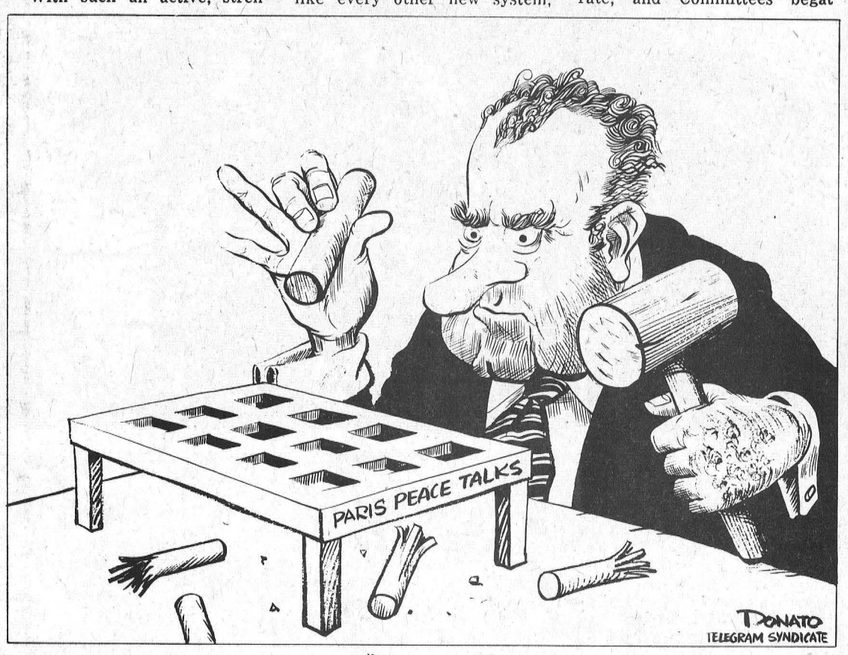

WINCHESTER PRESS

Volume Eighty-Two
Thursday, October 30th, 1969

WORKMAN BROTHERS, Publishers

Established In The Year 1888

Published Wednesday Afternoon
Dated Thursday

Subscription Rates: $5.00 per year in Canada; $7.00 per year in the U.S.A.; payable in advance

1968 PRIZE WINNER CANADIAN WEEKLY NEWSPAPERS ASSOCIATION BETTER NEWSPAPERS COMPETITIONS

Member of the Canadian Weekly Newspapers Association and the Ontario Weekly Newspapers Association

Guaranteed Circulation Over 3200
Advertising Rates On Request

"Second Class Mail Registration Number 1555"

OUR MEMBERS REPORT

DATELINE TORONTO . . .

Fred M. Cass

During the past two weeks the Ontario Legislature continued, to exclusion of all other business, with consideration of departmental estimates. This, of course is necessary if the estimates of the current year are to be approved by the House in time for the House to rise before the end of this year. Since the present session began in November 1968 it can easily be seen that it is imperative that current business be completed so that another Session may commence early in 1970. Both opposition parties have continued their detailed and wordy examination of Government programs, policies and expenditures. Indeed on many occasions it appeared that minor filibusters were being conducted by either or both opposition parties.

However, at the end of last week the House adopted, on a trial basis till the end of the present Session, certain new rules and procedures based on the recent report of the Select Committee and which in turn reflect some of the improvements earlier this year adopted by the House of Commons in Ottawa and certain other Provincial Legislatures. The two main areas of change are with respect to oral questions by Members of Ministers without previous notice and controlled solely by a time limit and Mr. Speaker's discretion, and in the matter of supply (consideration of departmental estimates). In this latter area all parties have agreed upon a fixed time table calculated to allow the House to complete its current business by the middle of December; there is also provision for estimates of the Departments of Highways, Education and Agriculture and Food to be dealt with in Standing Committees rather than in the committee of the Whole House but followed in each case by a two-sitting debate in the House under House rules. Since variations of these procedures have been effective both in Ottawa and in certain other Provincial Parliaments, everyone at Queen's Park is hopeful that they will produce a more effective and less tedious and lengthy Session in the Ontario Legislature. We shall see:

The absence in hospital for the past fortnight of Prime Minister Robarts and for the past week of the Leaders of the two Opposition Parties (in London, England for ceremonies attendant upon the 100th Anniversary of Ontario House there) has also slowed down progress at Queen's Park and has shown how vital, both to Government and Opposition, is good and trusted leadership.

DATELINE OTTAWA . . .

Gordon Blair

Hard work is ahead for the new session of Parliament. The tone was set at the opening last week. There was less formality - a whole day was saved by a sensible change in the old opening rituals.

Government Prepared

The government used the recess, as it said it would, to prepare a comprehensive program for this session. It has tabled a list of 71 Bills, now ready for presentation. The Speech from the Throne stated that major new policies would be presented by white papers on taxation, social security, external affairs and other important matters. Parliament will also deal with a vast range of national issues including pollution, housing, agriculture, constitutional reform, federal-provincial relations, regional disparity and control of inflation.

People properly ask, "What has this government done? What will it do in the three years remaining to it?"

From the start, the government said it would develop its plans over the full parliamentary term of four years. In its first year, it had to clean up the backlog of legislation and re-appraise commitments which had resulted from years of minority government and lack of proper planning by governments at all levels - federal, provincial and municipal. It was not an easy year and some difficult decisions had to be made - including some cut-backs in the Public Service. But the result has been balancing the budget, re-direction of our government programs and laying the foundation for future development.

Next Stage

This session will see a more positive thrust of this government's policies. I like its emphasis on personal rights represented by proposals to control wire tapping, expropriation, packaging and labelling of consumer products, auto safety and consumer credit. Its white papers and re-examination of all major national policies point to major action in economic and social fields and concern for the quality of life of all of us. Discussions of policy at this session will set the stage for legislation in the last two years of this Parliament.

The Seventh Column

Saturday afternoon at Lansdowne Park they sang The Stars And Stripes as well as O Canada. The idea was to honour the United States Ambassador to Canada who was in attendance at the game and the 28 American players on the field. We're not much for flying the American flag at every corner but we thought the idea here of acknowledging the good old U. S. of A. was excellent. Unfortunately a few morons sitting near the top of the covered stands thought otherwise. And all through the singing they kept jeering away with catcalls and boos. Sure, they have the right to this sort of performance in a country like ours. But the fact they have this right is no reason to be rude and just plain ignorant. There's a time and place for everything. But try telling that to a bunch of "dum dums" who delight in being the loud mouth minority.

Well, what will it be? The mini or the maxi? The maxi coat is already here in fair abundance. Rather an amusing sight to see a cute looking gal come tripping down the street with an ankle length coat covering a micro mini. Apparently the gals have some mixed emotions on the matter. Extreme styles never lasted too long although the mini has been around for some time now . . . and still going strong. But this maxi! A real drag! If there's a choice the mini wins in our book by a country mile. And just off hand we can think of a couple of good reasons to keep the mini over the maxi . . . can't you?

Late Fall driving conditions are never the best. Early darkness, spots of fog and often snow or freezing rain play havoc with the motorist. So, it's time to take more care and to follow the sensible rules of safe driving. And perhaps the following poem entitled "THOU SHALT NOT" is worth reading a second time:

Thou shalt not kill with gun or knife.
'Tis sin to take another's life.
'Tis also sin you will agree
To murder with a Mercury.
I think it would offend the Lord
To kill a fellow with a Ford.
The same applies, I think you'll say,
To slaying with a Chevrolet.
'Twould prove that love to man you lack
To hit him with your Pontiac.
So drive with common sense and care,
Your Tempest, Charger, or Corvair.
This instruction includes all
The foreign makes, however small.
It's sin to murder with a car,
Fiat, Rolls Royce or Jaguar.
Thou shalt not hot-rod, drag or peel,
While sitting at thy steering wheel.
Excessive speeds thou shalt avoid,
Lest thousand others be destroyed.
And when thou meetest in the night
Another car, dim then thy light.
Whether thou drivest night or day,
The traffic safety rules obey.
Thou shalt not pass on curve or hill,
This is the law. Thou shalt not kill.

Ag. Minister W. A. Stewart To Open Winter Fair

The Honourable William A. Stewart, Minister of Agriculture and Food for the Province of Ontario will officially open the sixty-seventh annual Ottawa Winter Fair at 9:00 p.m. on Monday, November 3rd.

A feature of this year's Fair will be the "Ottawa Fashions and Sports Show" to be held in the Exhibit Hall of the Centre. More than fifty exhibits showing fashions and a great variety of equipment, from snowmobiles to 'apres-ski' apparel will be on display under one roof. This, say officials is a show no one can afford to miss.

Some idea of the planning for this great show can be gained by a brief summary of programmed activities.

9,000 children from the Public and Separate Schools of Ottawa will enjoy a special educational programme on Monday, November 3rd; 338 horses are entered in this year's show and an equestrian team from the Royal Canadian Mounted Police will be a feature of each evening. Eight members of the Musical Ride, which has just completed a most successful tour of Great Britain will present a program of equestrian activity and expertise which should prove pleasing to everyone.

Add to this the 'Championship Dairy Show'; beef exhibit; auction of Grand and Reserve Grand Champions; calf club championships; sheep, swine, seeds and hay judging and the week long show takes on a genuine rural atmosphere.

The new feature, "Ottawa Fashion and Sports Show", will be a completely new attraction. Over fifty exhibitors from the winter fashion and equipment merchants will be displaying their products, all designed to put FUN in winter activities. The Exhibit Hall of the Civic Centre will be the largest exhibiton of winter fashions and sports equipment ever seen in the Ottawa Valley, and should provide an exciting addition.

Another attraction which should be appreciated by all fair-goers will be the 'Special Consumer Display' - a live steer, along with a chart indicating the cuts of its product.

The ladies committee of the Winter Fair has arranged for participation by many local women's organizations and colourful booths will be open along the civic centre concourse to raise funds for a variety of worthwhile causes.

All this and prizes too! Two snowmobiles will be won by lucky ticket holders, as will be the attendance prize consisting of a 15 cubic foot freezer with the product of a 300 lb. side of red brand beef.

Barn Raising...The Old Fashioned Way

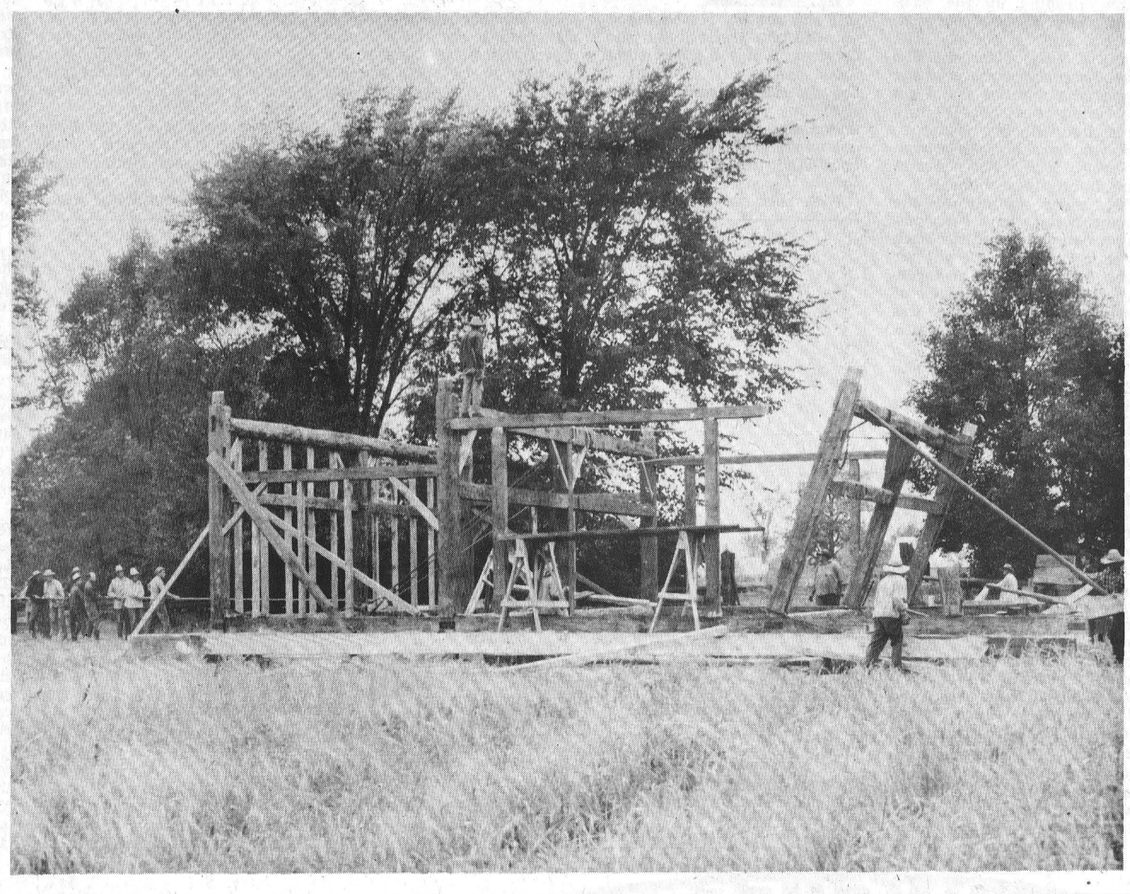

A barn is being built at Upper Canada Village - and the job is being done exactly as it would have been carried out by early settlers. It is purposely progressing very slowly to allow thousands of tourists to watch with interest as each tedious step is completed with amazing precision by craftsmen using tools of the period.

Two years ago the logs were brought to the 'Village' and the broad-axing of the timber was one season's project with Real Leblanc wielding the razor-like blade. The next season was spent morticing and tenoning the timber with Ralph Marcellus of Riverside Heights directing the task.

Early in October the timber was ready for the 'raising' and many watched the bents being raised into position and pinioned together. Next step, during visiting hours in 1970 will be manufacture of boards and shingles at the old mill and it will then be ready to hold crops harvested by long-forgotten methods.

Situated below the 'Cheese Factory', the barn will be known as the "Casselman Barn" to commemorate the name of Ross Casselman of Morrisburg who retires this year as carpenter foreman. Mr. Casselman has been a carpenter all his adult life and has worked at Upper Canada Village since it began. Mr. Casselman is one of that sturdy breed of craftsmen under whose guidance many of the buildings, standing straight and sound today, were constructed long ago without aid of either architect or blue-print.

Photo by Smith

Agricultural Department Plans Assistance For Carleton Farmers

A recent release from Carleton County Agricultural Extension Personnel outlines extensive plans being made to assit area farmers.

Already the Carleton County staff of the Ontario Department of Agriculture and Food has met with district specialists and representatives of other branches to plan a team effort to help farm people.

Following are the objectives the Carleton County staff has planned for the next 12 months: -

1. Farm Visitation

It is our intention to visit 400 farms in the next 12 months on a random selection basis to become better acquainted and to make sure people know how we can help them.

2. Increase Production & Use of Home-Grown Feeds

It is our opinion that purebased feeds have needlessly increased farmer's livestock production costs to the point in many cases where it is impossible to make a profit. By growing and using more of these feeds such as grain corn, farmers can help themselves out of a hindering situation.

Along with this plan, must and will go the feed analysis and advisory service which has already started in Ontario. Through this service farmers should gain new information to help from formulate economic rations for their livestock.

3. Estate Planning & Business Arrangements

We intend to organize a course for this winter which will acquaint farm people with legal and financial problems of estate planning and farm business arrangements. There is need to impress upon people that estate planning today is as necessary as money and that a legal business arrangement is just as important as insurance. The recent amendments to the Estate Tax Act need to be properly understood as they relate to the farm situation.

4. Livestock Improvement

Through the encouragement of milk recording under D.H.I.A. Service, Artificial Insemination and the use of performance-tested sires, farmers can improve their economic situation.

5. Farm Records

We shall continue to interest farm people in the value of keeping good records. With the new Canfarm system likely to expand in 1970, our efforts will be directed to teaching farm people to use it.

DURING FALL MIGRATION

Geese Arrive Daily At Upper Canada Sanctuary

For those interested in the fall migration of Canada Geese, now is the time to visit the Wildfowl Sanctuary.

Arriving in greater numbers as each day passes these beautiful and graceful birds glide in low over the tree tops, assured by some inner instinct of food, shelter and above all, safety.

During the past eleven years countless thousands of Canada Geese have found a haven in both their spring and fall migrations at the Upper Canada Wildfowl Sanctuary which is for most of them an overnight stop on a journey flight of thousands of miles.

"Corn on the cob", is served every afternoon around 2:30. Word must get around pretty fast in wildfowl circles. Each day as feeding time draws near wild geese move into the feeding area affording a beautiful view for visitors who are often as close as a hundred feet.

Considerable numbers of wild ducks, of which several different kinds have been identified and banded, also get in the act.

The Wildfowl Sanctuary, located south of #2 Highway, 15 miles west of Cornwall, is possibly the only place in eastern Ontario where people can enjoy, at leisure the full spectacle of Canada's national wildfowl during migration.

Many visitors to the Sanctuary bring along binoculars to observe the wild geese in flight as they come in to land. Wild Canada Geese mate for life and it is interesting to watch through binoculars, a flock land and "pair up".

A visit to the Sanctuary is a unique and enjoyable experience for all the family. Don't forget your camera.

TODAY'S CHILD

BY HELEN ALLEN

Toronto Telegram Syndicate

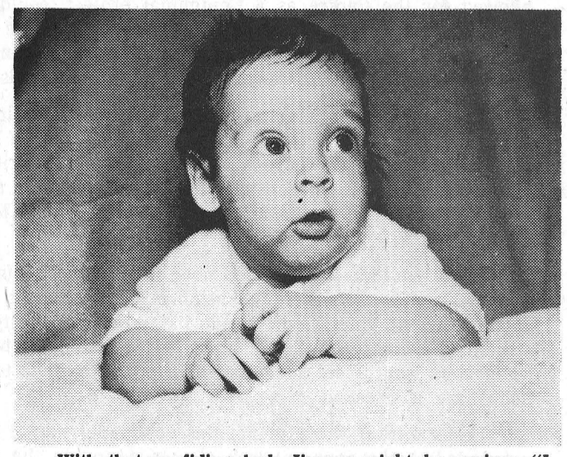

With that confiding look Jimmy might be saying: "I know you're going to want to be my Mummy and Daddy." He is a lovely baby, five months old, very sturdy and solid. Those big eyes are blue, his hair is dark brown and he has fair skin. This little boy had an exchange transfusion when he was four-and-a-half days old, because of an RH blood incompatability. He is now healthy, developing well and achieving milestones at an average rate. Jimmy is a happy, relaxed baby who welcomes attention and especially loves to have children around him. His mother's background is Irish, Danish and French. He needs loving parents who will not be concerned that nothing is known of his father. To inquire about adopting Jimmy please write to Today's Child, Department of Social and Family Services, Parliament Buildings, Toronto 182. For information on adoption ask your Children's Aid Society.

It could happen to anyone . . . so be protected



Hitting someone with your auto is bad enough . . . but even worse when you're not protected by adequate liability insurance. Stay on the safe side. Check your coverage with us now.

When it comes to insurance of ANY kind, come to us any time for full information and expert counsel.

SUMMERS INSURANCE SERVICE

TELEPHONE 774-2515 WINCHESTER

Art and Amy DAYKIN

PHOTOGRAPHY

- Family Groups
- Weddings
- Children
- Adults

OSGOODE . ONTARIO

Phone Osgoode 826-2567

FOR YOUR FARM - HOME or INDUSTRY Petroleum Needs



— CALL —

BILL DOUGLAS AT 774-2733

REMEMBER: FOR THOSE WHO DEMAND THE FINEST IN PRODUCTS AND SERVICE SEE FINA FIRST

8% . . . .

. . . and always cash on demand

Canada Savings Bonds

1969/1970

This Bond should be purchased with cash or on monthly savings plan, and ALL PREVIOUS Canada Savings Bonds should be exchanged for this one, Ask for details from our local Authorized Agent.

MRS. MARY E. KEYES

WINCHESTER SPRINGS

TELEPHONE 774-5855

JOHN GRAHAM & COMPANY LIMITED

100 SPARKS ST. OTTAWA TEL. 237-0590

POULTRY FEEDS
DAIRY FEEDS
HOG FEEDS
FERTILIZERS
FARM SUPPLIES
ALL SEED VARIETIES

D. L. Berry & Sons Ltd.

SOUTH MOUNTAIN 989-2880

WINCHESTER 774-2522 MANOTICK 692-3543

OTTAWA WINTER Fair

1969 NOV. 3 TO 8

Featuring INTERNATIONAL HORSE SHOW, RCMP ACTIVITY RIDE, EASTERN CANADA CHAMPIONSHIP LIVESTOCK SHOW, SEED SHOW, LADIES INSTITUTES, EXHIBITS AND DISPLAYS,

FASHION and SPORTS SHOW

Starts Mon., Nov. 3rd

BOX OFFICE
Opens Oct. 27
10 a.m. to 6 p.m.

GENERAL ADMISSION:
To 4 P.M., Adults $1, Children under 12,50c
After 4 P.M., Adults $2. Children under 12,$1.

Reserved Seats $2.50

SPECIAL SAT. MATINEE 1 P.M.
Adults $1.00, Children under 12,50c

CIVIC CENTRE
LANSDOWNE PARK OTTAWA

ATTENDANCE PRIZE
Amana Freezer and 300 lbs. of Beef.

Williamsburg District News...

Williamsburg

Mr. and Mrs. Ward Casselman returned home Tuesday last week after spending several days with Mr. and Mrs. Willis McIntosh of Kingston and Mr. and Mrs. Gerald Merkley of Oshawa.

Mrs. Gordon Garlough is a patient in the Riverside Hospital in Ottawa.

Graham Barkley and Bernard Joyce of the R.C.A.F. Rockland called on friends in this area on Sunday.

Mrs. J. Jackson and daughter, Mr. and Mrs. Fred Patterson of Kemptville called on the former's sister, Mrs. John Erratt Sunday evening.

Mrs. Graham Wells and her mother, Mrs. John Erratt spent Monday afternoon with the latter's daughter, Mrs. James Fulton and family of Hulbert.

Dr. Hugh McPherson and son of Mount Forest, Ontario, were visiting relatives and friends here recently.

Miss Eva Beggs of Toronto returned to her home Saturday after visiting two weeks with Mrs. G.L. Barclay, Mrs. T.J. Keyes and Mr. and Mrs. Arthur Johnston.

Mr. and Mrs. Harvey Clemens and family of Riceville visited Mr. and Mrs. David Clemens on Sunday.

Mrs. Edith Acres of Ottawa and Mrs. G.L. Barclay were Sunday guests of Miss Eva and William Reddick.

Several members of Williamsburg W.I. attended the area convention held in the Parkway Motel in Cornwall Tuesday and Wednesday.

Mr. and Mrs. Brian Woolverton of Ottawa visited the latter's mother, Mrs. Gordon Woods on the weekend.

Mr. and Mrs. Wilfred Garlough and Judy visited Mr. and Mrs. Louis Latour of Morrisburg on Wednesday.

Mr. and Mrs. Allan Crowder and Debbie and Mr. and Mrs. Lloyd Hess were guests on Sunday of Mr. and Mrs. George Sellon of Pointe Claire.

We are sorry to report that Merle McIntosh is on the sick list. All hope for a speedy recovery.

Mr. and Mrs. Alfred Casselman of Dunnville spent a few days with Mr. and Mrs. Claude Casselman and other relatives.

Insurance Men Hold Convention

The 49th convention of the Ontario Insurance Agents' Association was held at the Royal York Hotel in Toronto October 15th, 16th and 17th and the Cornwall and District Association was well represented.

The purpose of the convention is to assist the agents so they may better service their clients. The insurance business of today is becoming a more complicated profession and requires constant upgrading of the agent's knowledge of the many insurance forms. It was stressed at the convention that professional full time agents are now a necessity to properly serve the insurance market.

Walter C. Famme of Oshawa, a member of the board of directors for the past nine years was elected President for 1969-70 term.

Eighteen Members Answer Lutheran Women's Roll

The regular monthly meeting of Lutheran Church Women of St. Peter's Lutheran Church, Williamsburg, was held in the Church Hall on Thursday, October 23 with Mrs. Goos in charge of the devotions. The opening Hymn was "Immortal love forever full". Mrs. Hilda Johnston read the scripture from Rev. 21:22-27, Rev. 22:1-5. Mrs. N. Woods read the topic which was entitled "The leaves are for the heading of the nations". Mrs. Goos offered prayer. The devotions were closed with the Hymn "Thy Kingdom Come". Mrs. Goos then read a short biography of the religious life of a Chinese Lutheran Pastor in China. The offering was dedicated by Mrs. Goos.

The President, Mrs. Conrad McIntosh presided over the business meeting. 18 members and 1 guest answered the roll call with a verse of scripture containing the word "healing". The meeting closed with the Missionary Benediction. Refreshments were served.

Final Tribute Paid Memory Chesterville Man J. H. Kelly

John Henry Kelly, a life long resident of Chesterville, died last Friday, October 24th following an illness of six weeks duration. Mr. Kelly, who was a farmer was on his 82nd year.

Born at Chesterville he was a son of the late Mr. and Mrs. Richard Kelly and married the former Sarah O'Neil in 1918. Surviving besides his wife is one daughter, Mrs. Wm. Walsh, Dunsdale, (Margaret); three sons, Edmond, Neil and Raymond, all of Chesterville; one sister, Mrs. Pat Chambers (Stella) of Chesterville; two brothers, Murray and Pat both of Chesterville; and 22 grandchildren.

Mr. Kelly, who was educated at Chesterville and area schools was a devout member of St. Mary's Roman Catholic Church parish where funeral services were conducted Monday, October 27th at 10 a.m. by Rev. Father Cummings.

Pall bearers were Charles Hummel, Donald Servage, Leonard Masterson, Staley Chambers, Harold Barrett, Cornelius Kearns.

Interment was at St. Mary's Parish Cemetery.

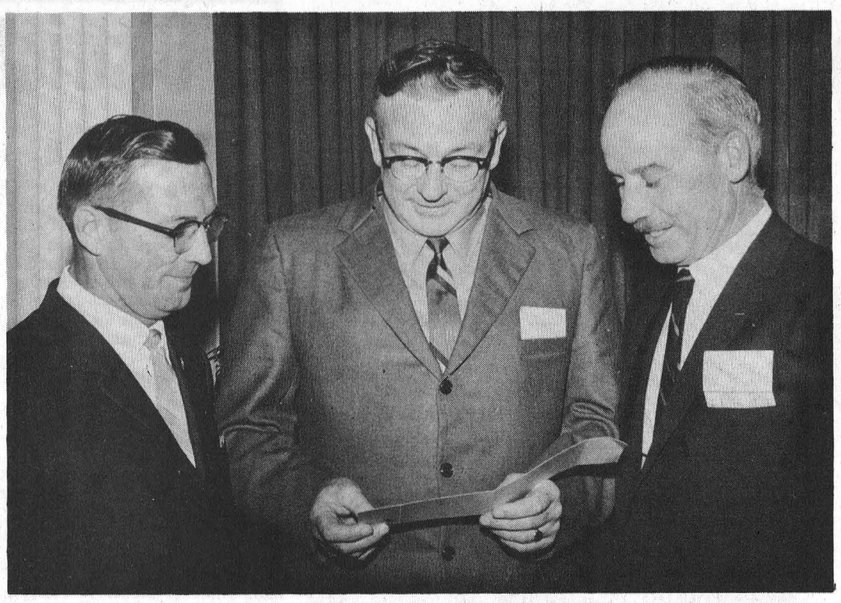

Quarter Century Members

Over 2500 years of experience was recognized at Ontario Hydro's 34th Annual Quarter Century Club Dinner in Toronto last Friday when 101 new members were welcomed into the club by Hydro Chairman George E. Gathercole. Members from all parts of Ontario attended. Among the new members were, from the left: Rudolph Topolinsky, Winchester; Ralph D. Ellis, Smiths falls; William E. Whitton, Brockville.

Winchester Springs

Miss Kathy Kirkwood, Ottawa; Miss Gail Beaton, Cumberland; Mr. and Mrs. Art Koolwine of Brockville spent the weekend with Mr. and Mrs. Ralph Kirkwood.

Callers on Mrs. Thos. Cunningham were Miss Madge Coons, Winchester and Mr. and Mrs. Edgerton Barkley and Brian of Elma.

Mrs. Cecil McIntosh and Mrs. H. Ropars attended the W.C.T.U. tea held in Winchester United Sunday School Rooms on Friday.

Mr. and Mrs. Arthur Johnston of Morrisburg; Miss Eva Beggs of Toronto; Mrs. G.L. Barclay of Williamsburg and Mrs. T.J. Keyes spent a day at Lanark, Ontario.

Careless Acts CAUSE Senseless Deaths

A MESSAGE FROM THE OPP OFFICE

"During the past few years hunting seasons combined with the careless acts of many hunters have caused senseless deaths and serious injuries. Some of these could have been prevented.

These are the words of G.E. McGregor, Accident Prevention Co-ordinator, for No. 11 District Superintendent of Ontario Provincial Police, and in the hope that his department can help save a few lives. Constable McGregor has decided to release a series of 'TIPS FOR THE HUNTER'.

The first of this series follows:

With duck season well under way and deer hunting season fast approaching, it is felt that some hunters should be made aware of our laws governing the use of firearms. Most of these tips will be in the form of excerpts from the Criminal Code, such as the following -

"Everyone who sells, barters, gives, lends, or delivers any firearm or ammunition to a person under the age of sixteen years who is not the holder of a permit under which he may lawfully possess it is guilty of an offence punishable on summary conviction."

"For the purpose of this section "firearm" means any barrelled weapon from which any shot, bullet or other missile can be discharged and that is capable of causing serious bodily injury or death to the person, and includes anything that can be adopted for use as a firearm".

Lucky Legion Bingo Winners

Last week's winners at Williamsburg Legion were - as follows: Regular games: Dale Harper, Mrs. Melvin Fowler, Mrs. Fred Sullivan, Denzil Allen, Mrs. MacNeely, Roy Barkley, Melba Hitsman, Anne Merkley, Philip Froats, Mrs. Delbert Young, Mrs. Bob Jennings, Mrs. Lonnie Garlough, Timothy Puddie.

Special Games: Mrs. Earl Tinkler, Mrs. Melvin Fowler, Mrs. Gerald Jennings (2), Mrs. McNeeley.

Elma

We welcome to our community Mr. and Mrs. Gerald Luimes and family who are moving into the parsonage which they bought recently, and extend best wishes to Mr. and Mrs. Wayne Barkley and family who are moving to Williamsburg, having sold their home to Mr. and Mrs. Darrol Servage.

Members of the local branch of the W.I. attended the Area Convention at Cornwall last week.

Mr. and Mrs. Hugh Barkley, 6th concession, visited Mr. and Mrs. Graham McPherson on Sunday.

Mr. and Mrs. Gordon Whittaker and Katherine, Iroquois, are spending some time with Mr. and Mrs. J.H. McMillan.

Mr. and Mrs. Wm. Cleland, Cuyahoga Falls, Ohio, spent a few days with Mr. and Mrs. Melvin Dillabough.

Congratulations are extended to Mr. and Mrs. Walter Zdyb (nee Heather McMillan) who were married at Ottawa on Saturday.

Mr. and Mrs. C.M. Killen, Debra and Leslie of Kingston spent the weekend with Mr. and Mrs. Graham McPherson.

Mr. and Mrs. Donald Dillabough were guests of Mr. and Mrs. Leroy Hutt and Lorraine of Chesterville on Sunday in honour of Lorraine's birthday.

DUCTALLOY Plow Shares

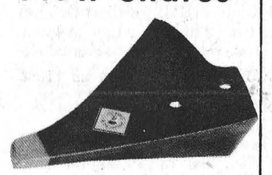

IN STOCK READY TO GO
I. H. Ace, 201, 315, 321.
COCKSHUTT P-3802
FORD FF-8, F-1010
F. B. 122A
HYDREIN 12-053080
M. H. P-12206, P-13911
OLIVER 102
and a few others

R. H. BECKSTEAD
I.H. Parts - Sales & Service
TELEPHONE 535-2103
Williamsburg
23-26c

SMITH'S Photo Studio
• PORTRAITS
• GROUPS
• WEDDINGS
• COMMERCIALS
We specialize in . . . Children's Photographs
62 Kyle Drive - Ph. 543-2873
Morrisburg



TRY A PRESS CLASSIFIED!
Phone 774-2524
THE WINCHESTER PRESS

Tune up with Surefire Savings!
TURBO-FIRE SPARK PLUGS
CANADIAN TIRE
END 'O MONTH Sale



Regular 89c each
Worn plugs will stop you dead, come the cold of winter. Now's the time to fire-up with Turbo-fire plugs. Instant savings are yours . . . along with instant starts, more power and better gas mileage. And Turbo-fire won't affect your New Car Warranty.
Special .77 each

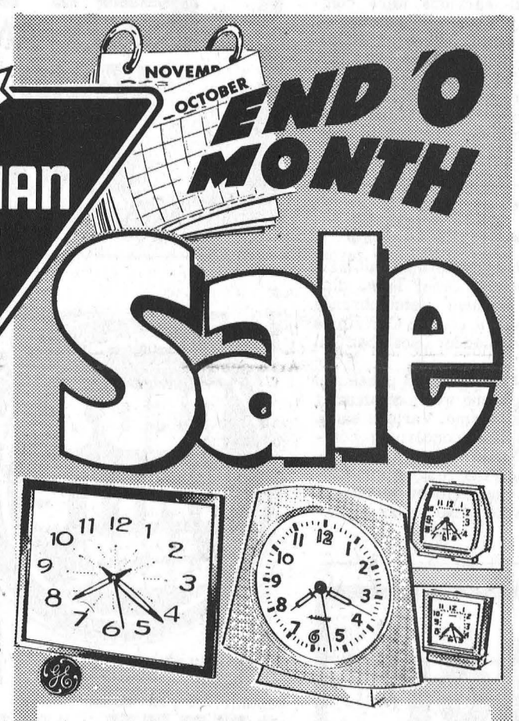

SPECIAL! BATTERY Charger 7.77
12 volt, 2 amp. output keeps battery loaded with 'Go Power'. CSA. approved. Save now.

SAVE! HEAVY DUTY Tune-up Kit 1.88
Original equipment quality rotor, points and condenser. Most popular cars. Reg. $2.10 to $3.24.

MOTO-MASTER Top Oil 2 for .33
Valve lubricant takes care of new cars; reduces knock in older engines. Reg. 21¢. 4-oz.

WINDSHIELD WASHER Anti-Freeze .59
Prevents freezing down to 35 below zero. Concentrated; 40-oz. graduated bottle. Reg. 69¢.

CORDUROY STEERING Wheel Cover .49
Special purchase! Smart and snug fitting. Foam-rubber back. Fits most wheels. Assorted colors.

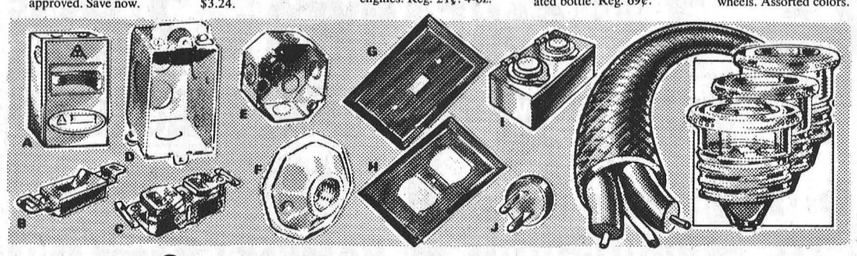

Save on Home Wiring Accessories

A 30-AMP. SWITCH BOX — 2 fuses, double blade. Reg. $3.15. 2.79
B TOGGLE SWITCH — Flush type, Brown bakelite. Reg. 23¢. .19
MERCURY SWITCH — Reg. $1.19 .98
C DUPLEX RECEPTACLE — 3 wire, safety ground. Reg. 34¢. .29
D SWITCH BOX — for Romex, BX or loom cable. Reg. 39¢. .34
E OUTLET BOX — 4" size, with knockouts. Reg. 39¢. .34
F CEILING RECEPTACLE — for 3¼" and 4" outlet boxes. Reg. 39¢. .34
G SWITCH PLATE — for single toggle switch. Bakelite. Reg. 9¢. 7c
H DUPLEX OUTLET PLATE — brown bakelite. Reg. 9¢. 7c
I OUTDOOR OUTLET BOX — grounded duplex receptacle. Reg. $4.69 3.99
LID ONLY — for above. Reg. $1.89 1.69
J PLUG CAP — 2-prong, brown bakelite. Reg. 13¢. 11c
ROMEX TYPE WIRE 14-gauge 2 wire and ground. Reg. 8½¢. ft. 7c
15 ft. coil Reg. $1.28 1.05
25 ft. coil Reg. $2.13 1.75
50 ft. coil Reg. $4.25 3.50
100 ft. coil Reg. $8.50 7.00
Reduced! FUSES - 15, 20 or 30 amp. Reg. 22¢. 3 for .19

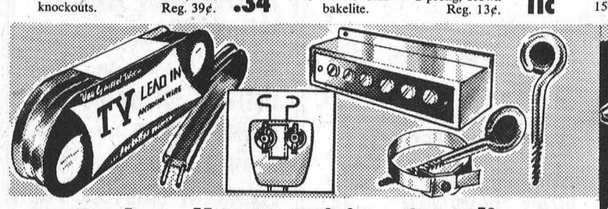

Reduced! T.V. Wiring Supplies

T. V. ANTENNA WIRE Savings on the line for better reception. Regular 2¢. per ft. 60 ft. HANK, Reg. $1.09 .89
1½c ft.
80 ft. Reg. $1.42 1.19
100 ft. Reg. $1.75 1.49
T.V. COUPLER — for multiple hook-up on 1 antenna. Reg. $2.19 1.97
T.V. LEAD-IN CONNECTOR —Snaps on for positive connection. No wire stripping. Reg. 69¢. .59
STAND-OFF INSULATOR — For lead-in cable; 3½" Reg. 6¢. 5c
Extra long 7½" Reg. 9¢. 8c
T.V. POLE STRAP — with 3½" stand-off. Save! 9c



SAVE! Sleeping Bag
Special purchase! Man-size sleeping comfort. 30 x 78" quasi-down fill. Twin tab zipper lets you double up with second unit. 19.88

EXTRA! Cash and Carry BONUS COUPONS

General Electric Wall Clock 9.99
Save! "Allegro" — simple and stylish to blend with any decor. 11 x 8" size, with sweep second hand and large numerals. Cord and plug. Compare and save.

4 JEWEL, WIND-UP Alarm Clock 2.55
Sleepy head rousers in 3 smart styles to grace your bedside. They feature easy-to-read dial, touch-top button alarm. Luminous hands for night time-telling.

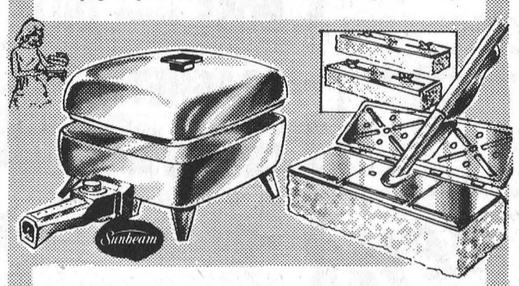

Electric Frypan Save 10.29 19.66
Sunbeam — Compare at $29.95 Teflon coated; non-stick cooking, no-scour cleaning. 1150-watts; variable heat control. Cool black handle. With lid.

Sponge Mop 1.33
Clean-up on this big buy. Thick 'n thirsty sponge with squeegee action. Long 48" wood handle.
MOP REFILLS — Universal fit. 2 for 1.19



SECURE THE SAVINGS ON THESE SPECIALS!

Passage Set 1.79
Ideal for home and cottage; wherever non-locking doors are needed. Modern styled, sturdy construction. Satin bronze finish. Complete set. Reg. $1.99

Door Guard .66
Get extra home protection. Chain prevents would be intruders getting past door. Fits most wood and steel door trims. Complete with screws. Reg. 74¢.

We reserve the right to limit quantities on all sale items

CAN-CHARGE Apply for a Can-Charge Credit Card Today

CANADIAN TIRE ASSOCIATE STORE
PHONE 535-2845

W. P. HENOPHY LTD. WILLIAMSBURG

AN OPEN LETTER TO ALL CITIZENS RESIDING IN CANADA WHO ARE 65 YEARS OF AGE AND OVER

Dear Senior Citizens,

We in the Bank of Montreal share the concern of all Canadians with the impact of inflation on the purchasing power of the dollar, particularly as it affects those over the age of 65 who may be dependent upon pensions and other sources of fixed income which do not keep pace with rising living costs. In an effort to alleviate the burden on our senior citizens, we are launching a plan to help them whether or not they are customers of the Bank.

Here is our plan. Senior Citizens may apply to any branch of the Bank of Montreal in Canada for a Senior Citizen's Courtesy Card, which will entitle the holder to preferred service at our offices at reduced charges as follows:

1. *One-half of the regular commission charges made by the Bank for the acceptance of payment of utility accounts.*
2. *One-half of the regular service fee or the issuance of Canadian-dollar drafts and money orders.*
3. *One-half of the regular per item charge on cheques issued on our True Chequing Accounts and on our 3½% Savings Accounts.*

You are cordially invited to take advantage of these reduced rates.

Yours very sincerely,
G. Arnold Hart
G. Arnold Hart

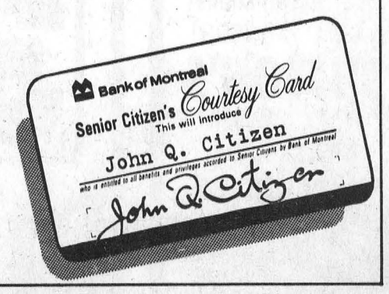

Winchester Branch: E. H. CREASER, Manager



. . . And This Machine

Many intelligent young faces watch in amazement as Brian Raistrick explains one of the steps necessary in publication of a weekly newspaper. The above picture was taken last Monday morning when over sixty students from St. Mary's Separate School at South Gloucestor visited the Winchester Press Office. Accompanied by their teachers the students were taken on a guided tour by Mr. Workman who showed them, step by step, the process of printing a newspaper and also explained how many other printing jobs are handled with modern printing equipment.

Press Staff Photo

District Women's Institutes' Many Activities

Ramsayville

Leaders for 4-H Homemaking project "Working with Wool" will be Mrs. Robert Anderson for senior group and Mrs. Gordon Kettles and Mrs. Orville Kettles for Junior girls. Mrs. John Whyte introduced the topic for the meeting "Water Pollution". A film "River with a Problem" was shown which dealt with the Ottawa River.

Leitrim

Mrs. Paul Kitchener gave a illustrated talk on Spices and Herbs followed by a quiz. Plans were made to celebrate the 50th Anniversary. Roll Call brought many additions for the Tweedsmuir History. Members catered for the reception opening the new Leitrim Arena, also the Carleton East 4-H Training School.

Vernon

Mrs. Ivor Bath chaired the October meeting of Vernon W.I. in the absence of President Mrs. Harold Cowan who was attending the Cornwall Convention.

Mrs. Ben Acres spoke about the proposed new Carleton Queensway Hospital, which will be built on Highway 15 and Baseline Road area, to serve the West end area of Ottawa. Mrs. Mary McCarten, Health and Education with the Ottawa Carleton Tuberculosis and Respiratory Disease Association, also addressed the meeting telling of his work.

A cooking demonstration by Mrs. T. McBride and Mrs. Nelson Patterson will be held this week in Club 31, Vernon, on "The Main Dish Makes the Meal".

Members of Vernon W.I. will serve tea and cookies on Tuesday November 4th at the Ottawa Winter Fair. Several from Vernon were guests at Kars W.I. and enjoyed pictures and a talk by Wm. Tupper on his recent two month visit to Russia.

Glen Ogilvie

Members of Britannia were guests when Peter Griffith from St. John Ambulance Society gave a talk on safety and demonstrated artificial respiration.

Plans were completed for the 50th Anniversary Banquet and the Short Course "The Main Dish Makes the Meal".

Anniversary

Glen Ogilvie W.I. celebrated the 50th anniversary of its founding with a banquet when seven ladies who were at the first meeting were guests.

Mrs. Roy Dempsey paid moving tribute to the late Mrs. Hugh Blair, founder of the Branch. A granddaughter of Mrs. Blair, Mrs. G.C. Sharp, is president in this anniversary year.

Mrs. H.H. Elliott gave a brief history of the Branch and read minutes of the first meeting.

Mrs. George Fraser proposed a toast to the Charter members and Mrs. Neil Sorley replied.

The guest speaker, Mrs. Walter Collins, was introduced by Mrs. Winston Innes and thanked by Mrs. Keith Craig. She recalled early meetings when women travelled many miles over dirt roads by horse and buggy to attend, usually bringing the new baby along.

Mr. Emerson Woodburn gave a humorous "Husband's View" of the W.I.

Greetings were brought by Thom Kennan on behalf of the Gloucester Council and by Mrs. Harvey Noblitt from the official Board of the F.W.I.O. Several Branches of Carleton East and West also brought best wishes. The president, Mrs. G.C. Sharp, read messages from former members who were unable to attend.

After a social period spent greeting old friends and making new ones the President cut an anniversary cake which the guests enjoyed with coffee and a very pleasant evening ended with the National Anthem.

Leonard

The October meeting of Leonard W.I. was held last week with ten members present. President, Mrs. B. Heney chaired the meeting which opened with Roll Call - Three Things Grown on the Farm.

A letter was read from Bearbrook Community expressing thanks for a refrigerator donated to the centre recently. The treasurer reported on proceeds from Navan Fair meals and also on the W.I. display.

It was agreed each member send three dozen cookies to Ottawa Winter Fair and two volunteers, Mrs. W. Henn and Mrs. P. Van Vliet, offered to serve at Russell District Day on November 8th.

The 'Motto' was given by Mrs. J. Liptak who chose a very interesting and timely subject, 'Cheese Making in Germany'. Mrs. Liptak told how cheese is manufactured in her native land and at the same time gave a brief summary of her life in Lilsit, Germany.

Prize winners at the entertainment portion of the program were Mrs. Van Vliet, Mrs. Wood and Mrs. Heney.

Following the meeting members enjoyed lunch served by Mrs. J. Corry and Mrs. B. Heney The next meeting will be held at the Bearbrook Centre on November 20th.

Metcalfe

The Metcalfe Women's Institute met at the home of Mrs. Emerson Irven for their October meeting. There were 16 members and 2 guests present. Roll call was answered by each telling "My fondest memory of when maple syrup was an industry in our local district".

Mrs. Albert McKeown and her guest, Mrs. Malcolm Wrathell, having completed the leaders training course gave a demonstration on the making of 5 recipes "The Main Dish Makes the Meal". All enjoyed sampling each dish at the close of the meeting.

Mrs. Harold McKeown, convenor, gave an interesting talk choosing as her subject "In winter I wander why people live out in the county; in spring I know".

Pleasant Valley

Mr. and Mrs. Wm. Davison and son Christopher of Burlington spent last weekend at their grandparents, Mr. and Mrs. Lee Kennedy.

Mr. and Mrs. Eric Bendall and daughter and girlfriend of Ottawa were recent supper guests of Mr. and Mrs. Ken Hunter.

Messrs. Gordon and David Corker were callers in Winchester on Monday.

Mr. and Mrs. Preston Gilmer and boys of Millar's Corners were recent supper visitors of Mr. and Mrs. Dwight Gilmer.

Mr. and Mrs. Wm. Somerville were callers on Thursday with Mr. and Mrs. Ivan Crowder of Brockville.

Mr. and Mrs. David Gilmer and Messrs. Gordon and David Corker were callers in Kemptville on Thursday.

The annual L.O.L. Meeting was held in the Orange Hall on Thursday night.

Hilliard Gilmer spent Wednesday evening at Kingston.

Mr. and Mrs. Jack Bradley of Bell Corners, Mr. and Mrs. Mark Packwood of Ottawa were Saturday visitors of Messrs. Gordon and David Corker.

Miss Doris Hunter of Ottawa spent the weekend with her parents, Mr. and Mrs. Ken Hunter.

Mr. and Mrs. Robert Gilmer and Michael of Lyn and Mr. and Mrs. Gordon Gilmer of Shanly were Sunday visitors of Mr. and Mrs. David Gilmer, Messrs. Gordon and David Corker and Lloyd Sloan were callers after the Anniversary service Sunday night.

Rev. and Mrs. Ferguson and daughter Shawn and Mrs. Loucks were entertained after the Anniversary Service at the home of Mr. and Mrs. Dwight Gilmour and family.

Rev. and Mrs. MacDonald and girls and Mr. and Mrs. Sheldon Robinson were entertained after the service at the home of Mr. and Mrs. Ken Hunter and Doris.

Messrs. Richard and Rodney Gilmour of O.A.C. Guelph spent the weekend at the home of their parents Mr. and Mrs. Dwight Gilmour and family.

United Church Anniversary

Rev. Ferguson of Chesterville and a former minister at Pleasant Valley was guest speaker at the Anniversary Service last Sunday evening. A large crowd listened to their former pastor's interesting sermon on Faith, Hope and Love.

Special music for the occasion was supplied by Rev. and Mrs. Ferguson and Mr. and Mrs. Sheldon Robinson. Miss Carole Gilmer was organist for the service.

Well Known Winchester Area Man Dies

A life-long resident of the Winchester area, Frederick C. Hanes, passed away on October 14, 1969. He was in his 81st year. He was the last surviving member of the family of the late Benson Hanes and the former Melissa Merkley who were lifetime farmers in the Winchester area. He was a brother of the late Asa Hanes of Inkerman and of Frank and Ernest, both of Vernon area. Mr. Hanes was predeceased by 3 sisters. His wife, the former O'Dell Baldwin died in 1965.

Mr. Hanes was born near Winchester but lived most of his life in the Inkerman-Mountain district where he was a well-known carpenter. For the past few years he resided at the home of his son in Ottawa and at a nursing home.

Mr. Hanes is survived by two sons, Lyall and Lorne, both of Ottawa, seven grandchildren and one great-grandchild. Also surviving are three step-sons, Jack Sutton of North Carolina, Denzil Sutton of Kemptville and Gordon Sutton of Winchester, several step-grandchildren and step great-grandchildren.

Funeral services were conducted by Reverend Rawley at the Armstrong Funeral Home in South Mountain, on October 16th at 2:00 p.m. Three of the pall bearers were Pete McIntosh, George McIntosh and George Timmins. Interment took place at Maple Ridge Cemetery.

South Mountain UCW Meets

South Mountain U.C.W. met at the Church Hall for their October meeting with 14 ladies present.

Mrs. Wm. MacDonald conducted the worship service with the theme "The Gospel According to You", assisted by Mrs. Ivan Keyes at the piano.

Treasurer's report was given by Mrs. Ivan Keyes and the community friendship committee also gave a report.

A discussion followed concerning the purchase of a portable record player for use of church groups but no definite decision was reached. Other items discussed included Remembrance Day Services and the Christmas Fair scheduled for December 6th.

Mrs. Gord Cleland presented the programme with a community friendship theme. Various views and opinions concerning community friendship were presented through the reading of a dialogue by church members. Lunch was served by the October committee.

PATZ
SALES AND SERVICE
LORNE ACRES
PHONE 774-2643
WINCHESTER



the story of milk
ONE QUART OF MILK EQUALS ONE QUART OF FOOD
The Finest in Dairy Products
WINCREST DAIRY
Your Dairy Number 774-3630
BASIL DAWLEY AND SONS — WINCHESTER, ONTARIO



Tractor Tires
ALL SIZES-CHECK OUR PRICES
VULCANIZING SERVICE
FASTER THAN FAST!
NEW GATES NEW
EXCLUSIVELY AT PINKUS SALVAGE AND AUTO PARTS LTD.
HYDRAULIC FITTINGS AND HOSES
SNOW TIRES
ALL BRAND LINES
30% OFF



PINKUS SALVAGE & AUTO PARTS
PH. 535-2759
WILLIAMSBURG

Dine out



For Reservations
CALL 774-2809
SUTTON'S
MAIN CORNER
COFFEE SHOP
WINCHESTER
BOWLING
FUN FOR ALL

RED & WHITE FOOD STORES
"The FRIENDLY FOLKS" who save you money
SPECIALLY SELECTED – VALUE CHECK'D – BRANDED
STEAKS Full Cut Round, Sirloin, T-Bone, Wing 95¢ lb.
LEAN - MEATY - CHUNK STYLE BONELESS Stewing Beef lb. 79c
ESSEX BRAND - FRESH SLICED FAMILY PACK - 16-OZ. PKG. LUNCHEON MEATS 3 Varieties 75c
NIAGARA BRAND OR 1-LB. PKG. ESSEX RINDLESS BACON lb. 95c
ESSEX BRAND - SMOKED - CRYOVAC BONELESS DINNER HAMS lb. $1.19
RUMP ROASTS ALWAYS TENDER — WELL-TRIMMED — BRANDED 99¢ lb
FREEZER FILLER SPECIALS
PRIMROSE BRAND BEEF STEAKETTES 10-lbs. $6.90
ROASTS - GROUND MEAT - STEW 65 to 75 lb. avg. — CUT & WRAPPED BRANDED BEEF CHUCK lb. 55c
IDEAL FOR STUFFING BEEF Hearts lb. 55c | ESSEX COIL POLISH SAUSAGE lb. 69c
SAVE 10c! — PORTABLE MIXER OFFER! CRISCO OIL 24-oz. bottle 69c
BEST BUY! – Save 4c! – KRAFT CHEEZ WHIZ 16-Oz. Jar 75¢
BEST BUY! – Save 18c! – 200x2 PLY – POP-UP KLEENEX Tissues Econ Pkgs. 2 FOR 59¢
BEST BUY! – REG. $1.05! – RED ROSE – ROASTED Coffee 1-LB. BAG 73¢
SAVE 17c! – DUNCAN HINES Portable Mixer Offer! CAKE MIXES 19-oz. pkgs. 2 FOR 89¢
SAVE 6c! — PLAIN - POLSKIE - GARLIC ROSE BRAND DILLS 24-Oz. Jar 39¢
SAVE 35c! — LIBBY'S COOKED SPAGHETTI 14-oz. tins 6 FOR $1
REG. 43c VALUE! — 3c OFF PACK 1 lb. Pkg. CRISCO SHORTENING 39¢
REG. 6 for 89c! — ASSORTED STRAINED 4¾-Oz. Jars GERBER'S Foods 4 FOR 53¢
PRE-PRICED $1.69! King Size FAB with Borax $1.49
BUY-OF-THE-WEEK
SUNSPUN
100% PURE VEGETABLE OILS
MARGARINE
Parchment Packs – 1-Lb.
4 for $1
SAVE 20c! — FREEZE DRIED INSTANT COFFEE 4-Oz. Jar TASTER'S CHOICE 99¢
BEST BUY! — F.B.I. PURE RECONSTITUTED 32-Oz. Bottle.... GRAPEFRUIT Juice 29¢
SAVE 17c! PAMPER Cat Food 6 FOR $1
SAVE 16c! — ALL FLAVOURS — DOG FOOD 36-OZ. PKG. GAINESBURGERS 79¢
SAVE 17c! — Fortune Pieces & Stems 10-oz. MUSHROOMS 3 for $1
SUPREME GREEN SPLIT PEAS 12-oz. 19c
CRACKING GOOD - IN SHELL PEANUTS 12 OZ. CELLO 39c
FEATURE! — Club House Seasoning and Sauce Mixes 4 for 89c
FRESH PRODUCE!
FLORIDA — NEW CROP RED OR WHITE SEEDLESS GRAPEFRUIT Good size 10 for 73¢
CHEF BOY-AR-DEE 15-OZ. TIN Meat Ball Stew 39c
McCORMICKS Bix Crackers 8-oz. pkg. 33c
FROZEN FOOD FEATURES!
HASH BROWN 24-LB. BAG McCain Potatoes 39c
RICH'S COFFEE RICH 32-oz. 45c
HEALTH BEAUTY FEATURES!
REG. 63c! — ALL PURPOSE J-CLOTH TOWELS 12 to pkg. 55c
REG. 53c! — 5c OFF PACK 12 TO PKG. MODESS Feminine Napkins 39c
REG. $1.39! 14-OZ. BOTTLE LISTERINE ANTISEPTIC 99c
REG. 79c! BROMO SELTZER Reg. Size 59c
REG. $1.49! 6-OZ. TIN ARRID Extra Dry Spray 99c
REG. 97c! — NEW ACTION MINT or REGULAR FAM. PKG. PEPSODENT Tooth Paste 79c
Where You Save on FAMILY FOOD FAVOURITES
White Swan TISSUE BEST BUY! — SAVE 32c! 8 ROLLS $1
BEST BUY! – SAVE 9c! JAVEX LIQUID BLEACH MATCH BOX CAR OFFER! 128-Oz. Plastic Jug 83¢
BEST BUY! – SAVE 4c! AYLMER TOMATO CATSUP 11-Oz. Bottles 2 FOR 45¢
SAVE 9c! LIBBY'S DEEP BROWNED BEANS WITH PORK — 14-Oz. Tins 4 FOR 89¢
MANY MORE SPECIALS IN THE STORE
DIXON'S RED & WHITE FOODMASTER
WINCHESTER
PH. 774-2005 AND 774-2631