THE WINCHESTER PRESS

VOL. SIXTY. WINCHESTER, ONT., THURSDAY, SEPTEMBER 4th, 1947. NO. 16

Coming Events

DATES TO REMEMBER

LADIES' ATTENTION!

On September 11th from 10 a.m. to 4 p.m., a Conference will be sponsored by the Women's Institute, in the local Town Hall, on Personality and Dress. All interested women are welcome to attend. Each person attending must bring their own cosmetics and towel. 16c.

BORN

At Mountain, Ont., on Wednesday, August 27th, 1947, to Mr. and Mrs. Thomas Butler, a daughter—Marjorie Diane, a sister for Mary Anne.

IN MEMORIAM—In loving memory of a dear mother and grandmother, Mrs. Samuel Kenney, who passed away so suddenly, September 9th, 1944.

Today recalls sad memories
Of one who is laid to rest,
And those who think of her today
Are those who loved her best.
Swift and sudden was the passing,
Taken home without a sigh,
We could not think her life was ended
For she never said good-bye.
She did not fail to do her best,
Her heart was true and tender,
She worked hard for those she left,
'Tis something to remember.
To those who have a mother,
Cherish her with care,
There will never be another
To fill her vacant chair.

—Ever remembered by Hilliard, Sylvia and family. 16c

NOTICE TO LADIES!

I have moved my "Hollywood Beauty Salon" from Hotel Winchester to the house I recently purchased on Gladstone Street—first house North of Telephone Office on West side of Gladstone. Machine, Machineless and Cold Wave Permanents, and all types of Beauty Culture. Telephone 292.

Mrs. Louise Armstrong.

Community Theatre
Chesterville, Ont.

Thurs., Fri., Sat. Sept. 4-5-6
"ABIE'S IRISH ROSE"

3 DAYS! 3 DAYS! 3 DAYS!

How's your sense of humor? Well, you'll split your seams laughing at the funniest Down-To-Earth comedy ever to hit the screen. Produced by Bing Crosby, the story is highlighted by the ticklish situations created following the really mixed-up wedding of the stars, Joanne Dru and Richard Norris.

Tues. and Wed., Sept. 9th and 10th
"THE BRIDE WORE BOOTS"

Marriage at its merriest and wackiest. Robert Cummings as the husband and Barbara Stanwyck as the better half who convinces her matrimonial partner with two women on his mind that she is the one in his heart. Love at its liveliest! Laughter at its loudest!

Fri. and Sat., Sept. 12th and 13th
"MICHIGAN KID"

Blazing guns, burning kisses and the most thrilling chases ever filmed. Jon Hall and Rita Johnson head this action packed Western. He treats her rough and she loves it. Cast also includes Victor McLaglen and Andy Devine. Photographed in breathtaking technicolor.

Two Shows each Evening. Matinee every Saturday at 2.30. Serial at Matinees only.

High School Has Record Enrolment

When the local High School opened for the Fall Term on Tuesday, there was a record enrolment of students reported by the principal, Mr. H. Willard, B.A. The 1947 enrolment stands at 162 as against 154 for last year. This is the biggest September enrolment in the history of the school.

Comparative figures of enrolment by Grades for this year and last are as follows:

	1947	1946
Grade IX	56	52
Grade X	42	29
Grade XI	22	35
Grade XII	23	21
Grade XIII	19	17
	162	154

DISTRICT SCHOOL TEACHERS FOR 1947-48

Following is a list of teachers for district schools, as announced by the Public School Inspector for Dundas, Mr. W. J. Stewart, M.A., B. Paed.

Winchester Public School, Wm. A. Servage, B.A., Harry Potter, Mrs. Rae Helmer, Olive E. Hughes and Maude Edgerton; Summers' School, Mrs. Annie Coons; Cass Bridge, Miss Caroline Chisamore; Inkerman, Lloyd Laporte and Mrs. Jessie Cooke; Mountain Ridge, Graham Casselman; Vancamp, Mrs. Irene Merkley; Rose-Mrs. Irene Ross; North Mountain Mrs. Irene Ross; North Mountain, Consolidated, Glen D. Kerford, Mrs. Lillian Fairfield, Misses Gwendolyn Fraser and Ruth Mullin; South Mountain, Robert Robinson, B.A., and Miss Kathleen Morgatroyd; Patton, Mrs. Mildred Simms; Cloverdale, James Sullivan; Winchester Springs, Marjorie Thom and Mrs. Theresa Cougler; Ormond, Hazel MacDonald and Helen Carkner; Harmony, Mary Cumming; Maple Ridge, Mrs. Dora Smith; Oak Valley, Mrs. Mildred Francis; Boyne, Mrs. Isobel Darling; North Winchester, Fred C. Weaver; Morewood, Elgin Bowman.

The schools re-opened for the Fall Term on Tuesday and all report good enrolments.

INQUEST ADJOURNED WHEN WITNESS FAILS TO APPEAR

The inquest into the death of John Evans, 8-year-old foster son of Mr. and Mrs. James Evans, who was fatally injured when struck by a car near Hallville on August 5th, was opened here last Friday, with Counties' Crown Attorney J. G. Harkness, of Cornwall, presiding.

When one of the witnesses summoned, Rae Steinburg, of Williamsburg, failed to appear, the Crown Attorney asked that the inquest be adjourned until September 4th.

The coroner, Dr. Charles Marcellus, of Iroquois, issued another summons for Mr. Steinburg to appear at the adjourned inquest.

According to the evidence given by Bert Locke, 21-year-old driver of the car which struck the boy and also injured his foster mother, the car had been bought from Mr. Steinburg a short time before the accident.

Hugh Slater, service manager of Melvin Motors, Winchester, said he had tested the car after the accident, found brakes in poor condition, hand brake missing, steering poor and visibility through the windshield also poor.

An Indianapolis man has taken the census of a maple tree, and reports it has 354,563 leaves. Maybe so, but we insist that little one fluttering at the top was counted twice.

Theatre News!

PICADILLY

NOW PLAYING

Thurs., Fri., Sat., SEPTEMBER 4-5-6
"FEAR IN THE NIGHT"

A mystery drama. Ann Doran, Paul Kelly and De Forest Kelley.

—Also—

"BORDERLAND"

A whirlwind of action, with new thrills of the West, with Bill Boyd.

Next Week's Features

Mon., Tues., Wed., SEPTEMBER 8-9-10
"THE EGG AND I"

You have read the book, now you can see the film. Down-to-earth comedy about wonderful people. Starring Claudette Colbert, Marjorie Main, Louise Allbritton and Fred MacMurray.

Thurs., Fri., Sat., SEPTEMBER 11-12-13
"YANKEE FAKIR"

A comedy drama. Starring Joan Woodbury and Douglas Fowley.

—Also—

"SPRINGTIME IN THE SIERRAS"

The latest Roy Rogers musical western in Trucolor, has plenty of action, songs and comedy.

OBITUARY

LATE MRS. WM. HAY

Winchester lost one of its oldest and most highly esteemed citizens on Tuesday in the passing of Mrs. Wm. Hay, at her home on Main Street, East. She was in her 87th year and had been in fairly good health until a few hours before her death. Born at Vankleek Hill, she was the former Miss Jennie McKinnon, daughter of the late Mr. and Mrs. Colin McKinnon.

Following her marriage in 1887, she took up residence in Caledonia, Prescott County, where she and her family resided until 1915, when they moved to Winchester, settling on the James Scott farm, east of the village.

During her residence here, the late Mrs. Hay was a devoted member of St. Paul's Presbyterian Church, a life member of the W. M. S., and a member of the Ladies' Aid Society.

Surviving are: one sister, Mrs. Marjory Grant, of Myrtle, Ont.; two sons, Dr. W. D. Hay, Professor of Pathology at Queen's University, Kingston, and Colin, at home; three daughters, Mrs. Fred McIntosh (Hattie), of Munson, Alta; Mrs. James Clyde (Jean), of Apple Hill, and Miss Katie Hay, at home, recently returned from Switzerland. Another daughter, Mrs. A. W. Churchill (Margaret), died several years ago. Mr. Hay predeceased his wife in 1936.

The funeral is being held at two o'clock this afternoon, with service in St. Paul's Presbyterian Church, and interment at Maple Ridge Cemetery. Rev. Wallace MacKinnon will officiate.

LATE MARTIN LUTHER DEEKS

In ill health for some time, Mr. Martin Luther Deeks, a lifelong resident and highly esteemed citizen of Williamsburg Township, passed away at his home on Saturday last. He was in his 82nd year and was a son of the late Mr. and Mrs. Herman Deeks, pioneer settlers of Williamsburg Township. He spent his entire life on the farm where he was born.

In 1904 he married Miss Eva Barton, of Pendleton, who survives.

The late Mr. Deeks was a charter member of the Winchester Wesleyan Methodist Church, which was established 50 years ago, and had taken a keen interest in all its work for half a century.

He was a devoted husband and kind and loving father, and his passing will be deeply mourned by all who knew him.

The funeral was held on Monday afternoon, with service at the residence conducted by his pastor, Rev. H. Kielty, of Winchester, assisted by Rev. J. A. S. Spearman, of Belleville, and Rev. J. Weaver, of Newington.

Miss Wilda Barkley, Winchester, was at the organ, and two duets were sung by Mrs. Sheldon Robinson and Miss Idena Jones, of Winchester.

The service was largely attended, with relatives and friends from Toronto, Belleville, Cornwall, Finch, Newington, Ottawa, Spencerville, Winchester and Williamsburg being present.

Interment was in the family plot at Brinston cemetery, where the graveside service was conducted by Mr. Kielty.

The pall bearers were Messrs. Sparling Summers, Williamsburg; Clarence Holmes, Arthur Summers, Raymond Summers, Robert A. Freeland and Ward Summers, all of Winchester.

Besides his wife, the late Mr. Deeks leaves four daughters, Mrs. Herbert Loucks, Williamsburg; Mrs. Reginald Lebreton, Ottawa; Mrs. Beverley Jackson, Toyes Hill; Mrs. Melvin Baker, Kirkland Lake; two sons, Rev. Dwight Deeks, Toronto; and Barton, of Toronto; four brothers, Anson Deeks, of Williamsburg; Herman, of Avonlea, Sask.; Orton, of Ottawa, and Alvin, of Winchester; three sisters, Mrs. May Carkner, San Francisco; Mrs. John Shaver, South Mountain, and Mrs. Arthur Henry, Aultsville.

The many beautiful floral tributes testified to the high esteem in which the deceased was held.

THE LATE BASIL SWERDFEGER

Mr. Basil Merle Swerdfeger, a former resident of this district, passed away at St. Catharines General Hospital on Sunday, August 24th, after an illness of one mnoth, following an operation for appendicitis. He was in his 44th year and was a son of Mr. and Mrs. Wm. Swerdfeger, of Ogdensburg, N. Y. In its obituary columns, the St. Catherines Standard says:

"One of the younger and well known business men of this city, Basil Merle (Jack) Swerdfeger, beloved husband of Queen Moote, 54 Ontario Street, passed away Sunday at the General Hospital, after an illness of about one month.

"The late Mr. Swerdfeger was born at Morewood, Ont., and had been a resident of this city for the past ten years, where he operated the Vantine Salon, and prior to coming to this city had resided at Niagara Falls, Ont. During his residence here he had enjoyed the acquaintance of a large circle of friends, whose sincere sympathy will go out to the bereaved family.

"He was a member of the Kiwanis Club, and was chairman of the Boys' Work Committee. He was also a member and treasurer of the Hairdressers' Association, and was president of the "88 Euchre Club."

"Besides his sorrowing wife, he leaves to mourn his untimely passing, his parents, Mr. and Mrs. Wm. Swerdfeger, of Ogdensburg; three brothers and three sisters, Urchel, Ray and Leon Swerdfeger, of Ogdensburg; Mrs. Herbert Lacombe, of Massena; Mrs. John Barkley and Miss Doris Swerdfeger, of Ogdensburg."

The funeral service was held on Tuesday afternoon of last week from the funeral home of Winter & Winter, 89 Ontario St., St. Catharines, to Victoria Lawn Cemetery, where interment took place. Many relatives and friends from this district attended the funeral.

Prior to leaving this district, Basil resided with his parents on a farm south-west of Winchester. He was educated in the district schools and attended the local High School. As a youth he worked in the store of A. Sweet & Co., and for a few months was a member of the Press Office staff. He was a bright young fellow with a congenial personality. His many friends here will regret to learn of his passing.

Hallville Church Calls Rev. N. Holmes

At a largely attended congregational meeting, held at Hallville United Church on Sunday evening last, an unanimous call was extended to Rev. N. T. Holmes, of Ashton, to become minister of the Hallville and Reid's Mills charge of the United Church in Canada.

It is understood that Rev. Mr. Holmes will accept the call, subject to the approval of the Presbyteries concerned, and the Settlement Committee of the Conference.

Rev. Mr. Holmes is a son of Mrs. A. E. Holmes and the late Mr. Holmes of Winchester Springs.

DRIVING APTITUDE

"Anything that will awaken the motorist to his driving responsibility is an aid to safer driving," said W. A. Bryce, division of public safety, University of Toronto, in commenting on the U. of T. exhibit of psychophysical tests at the Canadian National Exhibition. The tests are designed to measure the physical and mental aptitudes of individual drivers.

Although engineers are building better and safer highways and manufacturers are providing better and safer vehicles, accident, death and damage are still increasing. "The obvious conclusion," says Mr. Bryce, "is that the human factor is not keeping pace with the other two."

"To drive safely you must see clearly, think clearly, act promptly and skilfully. You must have a clear eye, an alert mind and a steady hand. When you are tested at the safe driving exhibit, you will learn your rating in these respects," he says. Mr. Bryce, who conducts a course at the university which has done much to promote safe driving among professional drivers, has some interesting facts and figures.

Reaction time—that is, the time it takes to recognize the need for action—is three-quarters of a second for the average person. This means the average motorist travelling at 60 miles per hour, moves 66 feet, or four car lengths, before he even realizes he has to stop. A motorist with average reaction time travelling at 60 miles an hour with good brakes on a good road requires 226 feet or fifteen car lengths to actually stop.

One of the tests to be on display in the university exhibit, immediately west of the automotive building, tests this reaction time and tells how quickly you can act in an emergency.

Glare

Another of the university's tests is designed to check glare resistance. For safe night driving, Mr. Bryce makes five suggestions: do not light matches in car; keep dash light low; keep windshield clean; use lower beam when meeting other vehicles; drive more slowly.

"Many people," says Mr. Bryce, "have faulty glare-vision and poor glare-recovery. They still drive swiftly through the night, trusting to luck and the other guy!"

"Fatigue is an important factor in many accidents, particularly during vacation time when people are driving long distances," says Mr. Bryce. "It is important to know which of your senses are most affected when overtired." Two of the tests are designed to test strength and steadiness.

The average city dweller has very little experience in judging distance between objects which are themselves three or four hundred yards away, according to Mr. Bryce. This skill is constantly required when overtaking or passing other vehicles or when manoeuvring in confined quarters. In this test, distance judgment is measured by the ability of the driver to line up side by side two movable miniature cars viewed at an apparent distance of 20 feet.

Mr. Bryce says, "Drivers who have difficulty in judging distance, should avoid heavy traffic and exercise care when maneouvring a car within close limits."

Vision is one of the most important factors in driving, said the division director. Motorists should know exactly what to expect from their eyes. Besides testing, straight visual acuity, the university tests determine the motorists field of vision and color discrimination.

Field of vision is important when approaching intersections or anywhere where a hazard might come from the side.

Color discrimination is necessary, among other things, for quick recognition of traffic lights. People who are color blind, or in some cases even partially color blind, also have difficulty distinguishing between certain objects at dawn or dusk and should avoid driving at these times.

CHEESE EXPORT RULING CLOSES TWO PLANTS

The Kraft Food Company of Canada, with two large cheese plants located at Berwick and Newington, will suspend manufacture on Sept. 8. The decision to cease operation follows the recent requisitioning of all cheese for export by the Dairy Products Board.

Closing the two plants not only affects the staff, but more than 400 milk patrons who have been dependent upon the plants as a steady market for their milk production.

Mr. O. L. King, manager of the Nestle Milk Products plant at Chesterville, says that his company was prepared to absorb the patrons serving the Newington plant. It is understood that the Berwick plant patrons will be taken care of by the Ault Creamery, here.

NEW C.P.R. AGENT NAMED FOR CHESTERVILLE

Oscar Landry, of St. Felix, Que., has been appointed C. P. R. station agent for Chesterville, it was announced on Monday. Mr. Landry succeeds Walter Timmins, who retired from the service last month.

The new appointee is a veteran railroad employe, having begun his career in 1912 as a day operator at Montreal's Park avenue station. Later Mr. Landry was appointed as traffic supervisor at the Montreal Windsor street terminal, and prior to his appointment at Chesterville, Mr. Landry had been located at St. Jovite, Que.

SATURDAY BANK HOURS ARE FROM 9 TO 11

Effective Saturday, September 6th, banking hours throughout Canada on Saturday, with a few exceptions, will be from 9 a.m. to 11 a.m., replacing the current hours of 9.30 a.m. to 12 noon in most places, a bank official said this week.

Only exceptions to the change of hours on Saturdday will be in a few scattered small centres throughout the Dominion where Wednesday afternoon has become an established half holiday for bankers. In those centres the banks will probably operate as usual on Saturdays.

The bank spokesman said that the 11 a.m. closing hour had been decided upon to enable bank staffs to have a full Saturday afternoon in view of the fact the employees work six days a week.

The new Saturday hours will be observed by the local Branch of the Royal Bank of Canada.

89 YEARS OLD AND STILL SMART AND ACTIVE

Mr. Ralph Empey, one of Williamsburg's oldest residents, celebrated his 89th birthday quietly at his home, the home of his son, Irwin Empey, in Williamsburg on Friday, August 22. Mr. Empey has been a lifelong resident of Williamsburg, being born on August 22, 1858. He was a son of the late Abner Empey and Rosaline Casselman, pioneer settlers. He was one of a family of five boys and two girls. Of these, Mr. Empey has one sister living—Mrs. Mary Saddlemire, of Williamsburg, who celebrated her 93rd birthday on February 22nd.

Mr. Empey grew up with Williamsburg, from its few scattered houses to the thriving village of today.

Despite his advanced age, Mr. Empey is enjoying remarkably good health and is able to be about his home. He has a wide circle of friends throughout the district who join in extending congratulations and the wish that he may have the opportunity to celebrate and enjoy many other happy birthday anniversaries.

Community Park at South Mountain Officially Opened

The Community Park and Children's Play Ground at South Mountain was officially opened on Wednesday afternoon last, when the committee held a Sports Day, Picnic Lunch and Open-air Dance. The event was well patronized and a very enjoyable day spent.

Four teams from the different congregations of the community staged a softball tournament in the afternoon. Doug. Mulholland pitched his United Church team to a 10-8 win over Harold Marriner's Anglicans. In the second game the Catholics lost to the Presbyterians by the same score, with Arnold Shaver pitching for the winners. Mulholland's nine won the trophy by trimming the Presbyterians 10 to 4 in the final.

Following the ball games, running races for all ages were keenly contested, resulting as follows:

Children, under 5 years—Bob Wilson, Billy Tunney; boys and girls, 15 years and under, Bebe Murdock, George Murdock; married ladies, Mrs. Wilfred Crowder; Mrs. Clarence Marriner; married men, Victor Barton, Wilfred Crowder; free-for-all; Paul Morrow, Ken. Farrell; wheelbarrow race, Paul Morrow and Cecil Downham; boot and shoe race, Vincent Lunny, Gordon Berry.

W. T. Robinson is president of the comunity park, with C. E. Murdock as secretary-treasurer.

Telephone No. 21, The Winchester Press, when you need printing.

WEDDINGS

ELLIOTT—JOHNSON

The home of Mr. and Mrs. Elzie Johnson, Toyes Hill, was the scene of an interesting wedding ceremony on Wednesday afternoon, August 27th, when their elder daughter, Eva Beatrice, was united in marriage with Mr. George Edward Elliott, son of Mr. and Mrs. R. M. Elliott, of Winchester. Rev. Wallace MacKinnon, pastor of Knox Presbyterian Church, Winchester Springs, and St. Pauls Church, Winchester, officiated, with Miss Ruth McIntosh, of Ottawa, cousin of the bride, presiding at the piano for the wedding music.

Gladioli and ferns were used effectively to decorate the home for the occasion.

Given in marriage by her father, the bride was attended by her sister, Mrs. Lloyd Dixon, of Winchester, and the best man was Mr. Gordon Elliott, of Ottawa, brother of the bridegroom.

The bride wore a floor-length gown of white nylonnette over brocaded satin, with fitted bodice and peplum skirt. Her fingertip veil was arranged from a coronet of lily-of-the-valley, and she carried a bouquet of red roses. Her ornaments were a silver locket and bracelet, the gift of the groom.

At the reception which followed, the bride's table was centred by a two-tier wedding cake and lit by tall white tapers. Serving were three cousins of the bride, Laura Johnston, of Belleville; Ruth McIntosh, of Ottawa, and Eva Johnston, of Winchester Springs.

Mr. and Mrs. Elliott left on a motor trip to Toronto and Timmins. For travelling, the bride wore a burgundy crepe dress with black accessories. They will reside in Winchester.

Guests from out of town were: Mr. and Mrs. Gordon Elliott and Mr. Archie Rice, of Ottawa; Mr. and Mrs. F. Gilmour, De Kalb Junction, N. Y.; Mr. David Wilson, of Kitchener; Miss Muriel Black, Morrisburg; Mr. and Mrs. R. M. Elliott, Miss Helen Elliott, Miss Nora Elliott, Miss Ella Parker and Mr. and Mrs. Lloyd Dixon, all of Winchester.

LAKE—PARKER

Chalmers United Church, Ottawa, was the scene of a pretty wedding ceremony on Saturday afternoon, when Miss Agnes Mary Parker, only daughter of Mrs. James Frederick Parker and the late Mr. Parker, became the bride of Mr. Alfred Ernest Lake, of Toronto, son of Mr. Alfred Lake and the late Mrs. Lake, of Winnipeg, Man. Rev. W. H. Cramm officiated, with Miss Alice Dunn presiding at the organ for the wedding music. White Gladioli were used effectively to decorate the church.

The bride, who entered the church with her cousin, Mr. Gerald Helmer, was given in marriage by her mother, and was attended by Miss Catharine McEwen as bridesmaid. Mr. John Lake, of Toronto, was best man for his brother, and the ushers were Mr. Ernest Helmer, of Ottawa, and Mr. Harry McNaughton.

For her wedding, the bride chose a floor-length gown of white satin, made on Grecian lines, with a slight train, a sweetheart neckline, and long sleeves ending in points over the hands. Her finger-tip veil of tulle illusion was arranged from a head-dress in double brim effect, with French flowers between. She carried a cascade bouquet of white bouvardia and white gladioli.

Following a reception at the home of the bride's mother, the couple left on a trip to New York. Going away, Mrs. Lake wore a delft blue wool gabardine suit, with matching hat and black accessories. She wore a corsage bouquet of Talisman roses. The couple will take up residence in Toronto.

Out-of-town guests were Miss Emma Steele, Mr. and Mrs. E. R. Steele, Mr. Eric Steele, Mrs. Karl Helmer, Mr. Gerald Helmer, Miss E. Parker, Miss Clara Irving, all of Winchester; Mr. and Mrs. S. J. Barlow, Mr. George Barlow, Mrs. J. F. Ault, Mr. Malcolm Ault, of Morrisburg; Miss Marjorie Palmer, and Mr. John Lake, Toronto.

CHRISTIE—GILMER

A quiet, but pretty wedding took place at the Shanly manse on Saturday, August 23rd, at 2 p.m., with Rev. J. Hurst officiating, when Eileen Christena, eldest daughter of Mr. and Mrs. Cecil Gilmer, became the bride of Orville Howard Christie, son of Mr. and Mrs. Stuart Christie, all of Ventnor.

Mrs. Donald Christie was matron of honor, while Mr. Donald Christie ably supported his brother.

The bride wore a dress of white silk Jersey, white shoes and white accessories, with a corsage of red roses.

The matron of honour was gowned in lime green crepe with pink accessories and wore a pair of gold shoes.

After the ceremony, the immediate families motored to Rushton Hall, Prescott, where a reception and wedding dinner were enjoyed.

Later, the bride and groom left on their wedding trip, the bride wearing a powder blue gown with white accessories. On their return, they will reside in Ventnor.

You do not get a man's most effective criticism until you provoke him. Severe truth is expressed with some bitterness.—H. D. Thoreau.

JUST CALL 33 NEXT TIME FOR

Groceries Ice Cream and Fruit

YOU WILL BE PLEASED WITH BOTH QUALITY AND PRICE

1896 **FLORA'S** 1947

WINCHESTER, ONT.

POULTRY WANTED

All kinds of Poultry Wanted at all Seasons. Also Hides and Wool. Highest Prices Paid and you are assured of a Square Deal.

MORRIS ROSS

PHONE 19 - WINCHESTER

CASS & CASS

F. M. CASS, M.A. W. J. CASS, K.C.

LAW OFFICES

Chesterville, Dial 371. Winchester Bank of Nova Scotia Block. Phone 11

WM. HILL, Optometrist.

Specializing in the Correction of Visual and Muscular Defects of the Eye.

In Attendance at A. Davidson's.

By Appointment only.

September 4 & September 18

BESSIN'S

ADJUSTABLE PISTOL GRIP

Hack Saw Frames

Complete with Simonds Red End Blade

90c

Tractor Funnels

Heavy Galvanized Iron with Fine Mesh Screen.

95c each

Tractor Seat Cushions

Made of heavy Brown Duck, stuffed with Deer Hair and well quilted.

$1.50

JUST OPENED UP A FINE ASSORTMENT OF

HAND SAWS

$3.50 to $4.50 each

OUR USUAL LARGE STOCK OF

CHAMPION SPARK PLUGS

For Car, Tractor or Truck

75c each

Boys' Underwear

Medium Weight, Fleece Lined Combinations

SIZES 22 TO 26.....$1.65

SIZES 28 TO 32.....$1.85

FRESH HOT SHOT

Batteries $3.05

FOR ELECTRIC FENCER

BESSIN'S BIG STORE

"THE WINCHESTER PRESS"

W. F. WORKMAN, Editor & Publisher.

"Authorized as second class mail, Post Office Department, Ottawa."

AN INDEPENDENT NEWSPAPER

Devoted to the interests of Winchester and surrounding districts. Published on Wednesday evening and dated Thursday. Established in the year 1888, the Press is Dundas County's Largest and Leading Weekly Newspaper. Guaranteed circulation of over 1600. Subscription Rates $2.00, Foreign $2.50, in advance.

Member of the Canadian Weekly Newspaper Association and Ontario-Quebec Division of the C.W.N.A.

Advertising Rates Supplied on Request. Small Advertisements for our Classified Columns: 50c first insertion and 25c for each subsequent insertion.

THURSDAY, SEPTEMBER 4, 1947.

POLIOMYELITIS

Over a period of years it has been shown that the number of cases of infantile paralysis or "Polio" increases during August and reaches its peak in September. It is also known that almost 50 per cent. of cases reported occur in children between the ages of 5 and 14 years.

Although up to the present time no cases of "Polio" have been reported in this district, we must not overlook this menace, and again we would draw the attention of the public to the following precautions which may help people to avoid this disease:—

1. Do not use unsafe milk or water.
2. Do not swim in polluted water.
3. Protect all food from flies. Eliminate flies and their breeding places.
4. Pay more attention to sanitation and cleanliness. Insist on keeping clean. Wash the hands before eating. Don't expose garbage or waste.
5. Don't let your children play too strenuously or become over-tired.
6. Don't stay too long in cold water, and be sure to avoid chills.
7. Sick playmates should be avoided.
8. And most important, call your family physician if there is the slightest suspicion that anyone in your household has been stricken by this disease.

In the beginning, "Polio" resembles certain other communicable diseases. A previously well child becomes restless and drowsy. The child is feverish and irritable. He does not want to be moved. There is often loss of appetite followed by nausea and vomiting. Headache is usually present or there may be pain in the back or in the back of the neck. The child is likely to be constipated but may have diarrhoea. However, more significant are a sore, stiff neck and spine and pains in the back, arms and legs.

If there is a suspicion of "Polio," put the child to bed and promptly call your family physician.

NO TIME TO SPECULATE

Despite the higher prices of farm products, speculative buying of land by farmers is much smaller than after the first World War. One of the major reasons is remembrance of the collapse of farm prices which then spread disaster.

During the farm-land inflation of the first war, many farmers in the corn and wheat belts and elsewhere paid fabulous prices for more land. Frequently the purchasers mortgaged their farms, and, when prices suddenly slumped on the close of the war, lost all their land, new and old.

Farmers did not buy much land during the second war. Generally, anybody who had land used it. Production increased 35 per cent. above what was called normal before the war. When a farmer has raised his production a third, he usually feels no necessity to enlarge his acreage, farm leaders observe.

Best of all for the farmers, there has been no sudden drop in prices such as came two years after the first war, when farm exports to Europe stopped. This time the continued shipping of American foodstuffs abroad, plus high consumption at home, has so far saved agriculture from a hurtful price break. But obviously the artificial support of prices given by foreign shipments will not be permanent.

This is peculiarly a time for purchasing only at prices justified by long-term income.

COMMENTS ON POLL TAX

The collection of the poll tax from single men only seems to be unfair discrimination in these times when women earn good salaries, often as high or higher than the men earn. The poll tax is something that has come down from the days of poundkeepers and toll-gate collectors.

We supose there is a feeling that single men should pay taxes to the municipality. It probably springs from a resentful attitude. The single man pays taxes when he pays his weekly board bill, the same as the married man pays taxes when he pays the rent for his dwelling. It's an indirect payment of taxes.

The payment of the poll tax doesn't give the single man the right to vote in the municipal elections. He must be the owner or renter of property which is assessed for $300 or more before he can have the privilege of voting in the municipality's election.

To our way of thinking, the poll tax should be collected from all single people, men and women, or not at all. It is an iniquitous form of taxation, as it never was a popular one with the people who are taxed under it. There is usually a lot of trouble involved in collecting it, and we doubt if there is ever a full collection made under it of all those who are assessed for poll taxes. In view of the fact that every person who works is assessed for income taxes today, the majority of whom were never called upon for taxes a few years ago, it might be logical to assume that single people are paying sufficient without the imposition upon them of the poll tax of the municipality.—Tillsonburg News.

ONE-THIRD TO DO THE WORK

It is rather curious that, along with the lengthening of the span of life, there is a movement in the direction of a lower age for retirement from work. This is seen in the proposal to lower the retirement age for civil servants and in the proposed lowering of the age at which the old-age pension is payable. Statistics show that, both in this country and in the United States, the population is aging—that is, the average age is increasing.

It may not be long until, with the retirement age at sixty, most of the work will be done by the steadily decreasing number between twenty and sixty, probably not more than one-third of the population. It is this one-third, too, that will have to pay the taxes, and at the same time have the expense and care of families on their hands. That ought to be an argument for something or other, says the Goderich Signal-Star, but in this haphazard world the problem will probably be allowed to work out its own solution.

A CHRISTIAN WAY OF LIFE

The other day we heard peace defined as "war tired out," and from a study of recent international events, such would seem to be the case. Intrigue and distrust still persist throughout the world. Nations are suspicious of each other, and selfishness abounds among all peoples.

Nearly two thousand years ago Christ laid down a few simple rules, that faithfully followed could bring about a heaven on this earth, with peace and plenty for all. Yet instead, millions of people throughout the world are inflicted with misery and suffering. Old hatreds are harbored from generation to generation, and ill will prevails throughout the earth. Man does not want to practice that which he knows full well to be true.

Cynics belittle religion, yet they offer nothing in its place. Christianity has survived for centuries, and offers a way of life intended not for one race or group or nation, but for all. It promises the only salvation for a sick world. That is why it is important that churches in Canada be supported. It matters not what church you attend, that is a personal matter. We must protect Christianity from evil forces which would destroy it. We can only do that by observing Christian lives ourselves.

THAT "COLD" LABEL

"A cold wave is moving down from Canada." That sentence, in the United States, perhaps does more than anything since Kipling's "Lady of the Snows" to label Canada as a land of parkas and ear-muffs.

It is repeated over the radio hundreds of times each winter to millions of listeners.

The statement is literally true. So far as the United States is concerned, most of the cold does reach it via its northern neighbor, and how the northern neighbor gets it is its own affair.

There is nothing deliberate about this publicity for cold from Canada. But the sub-conscious effect on millions of people must be tremendous.

Even a Canadian living in the United States gets to wondering whether the ice age has returnd to his native land since he left it.

MY NEIGHBOR

I'd rather hear my neighbor say
"Good morning" light and free,
Than have the money he may spend
Assigned instead to me;
For kindly words and spoken too
In such a cheery way,
Just seem to set my spirit right
For duties of the day.

In vain, for us the morning's dawn
Or azure of the wood,
Unless we set our spirit's right
To meet them as we should.
Well may I hope to never see
So dull and dark a day,
As not to meet my genial friend
As I go on my way.

QUOTE FROM YESTERDAY

Sweet is every sound,
Sweeter thy voice, but every sound is sweet;
Myriads of rivulets hurrying thro' the lawn,
The moan of doves in immemorial elms,
And murmuring of innumerable bees.

—Tennyson.

EDITORIAL NOTES

About this time of year the amateur gardener realizes all the back aches of last spring weren't so bad after all.

Two years ago we hoped that the coming of peace would cause news commentators on the radio to speak in normal tones. However, they're still at it, breathlessly spouting away as if the world is about to end.

IN OUR TIME - - By Howie Hunt



Other Editors' Opinions

PROTECT THE PUBLIC

(London Free Press)

There have been two instances recently where robbers have broken into bank safe deposit vaults and have robbed the boxes of from $100,000 to $200,000. One instance was in Carp in Eastern Ontario, the other in Toronto. The vault holders in some cases will lose their life savings. Naturally the bnaks are not responsible. The risk is all on the part of the depositors. It could not be otherwise.

However, in view of these two robberies and the easy manner in which the burglars were able to break into the vault, steps should be taken by the authorities and the banks themselves to protect the public. It is absurd that safe deposit boxes could be broken into only with a pick axe. In a large city such as Toronto it seems strange that there was not more protection where burglary protection is easy to obtain. The Canadian Bankers' Association and the Government should co-operate to see that the public is given greater protection. The result otherwise will be that the public will lose faith in safe deposit boxes and will store securities at home with an even greater risk.

BRITAIN IS ACTING ON ADVICE OF THE U. S.

(Providence Journal)

No American should lightly dismiss this British action on American films. It is not simply Hollywood's headache. It hurts us all. The Attlee Government, of course, would be the first to disclaim any such intention. It would be unbecoming, moreover, for any American to criticize the British for their action. For along with our $3,750,000,000 loan to them we sent some free advice to use the money only for productive purposes and eliminate everything that was non-productive. Britain's blow against our movies, however belated, squares with our advice. Whether the degree of restriction is altogether justifiable, we do not know. But the action itself is beyond blame.

ARITHMETIC !

(Smiths Falls Record-News)

With school days again at hand, we wonder if the youngsters have ever thought who invented arithmetic—particularly those who have difficulty in making a pass in the subject. It is claimed that arithmetic is older than written history. Records show that the first handbook on arithmetic was written about four thousand years ago by Ahmes, an Egyptian temple scribe, and is now in the British museum. Written in ink on papyrus, this book contains examples of linear equations, unit fractions and mensuration.

EYE CARE

The eyes should not tire sooner than other parts of our physical machine. Doctors tell us that, during waking hours, there should not be any undue eye discomfort. Used under good lighting conditions, the eyes should not develop strain. If they do, the eye specialist should be consulted, since there is obviously something wrong—something which requires correction.

Of course, the health authorities point out, it is normal for us to tire, and the eyes are not an exception. They need rest at the end of a busy day, too.

Our Column

Motorists who pass on hills, sometimes don't live long enough to make out their wills.

Politeness is like an air cushion—there may be nothing in it, but it eases the jolts.

School opened on Tuesday—the holidays are over and its back to work for the children.

We have come to the conclusion that a human bore is one who opens his mouth and puts his feats in it.

Why is it that whenever a wife asks her husband's opinion of a new hat there's a brief moment of silence?

A wife doesn't like other people calling her husband a fool. She wants to keep that privilege for herself.

Young ladies would do well to remember that it may take face powder to get a man, but it takes baking powder to keep him.

That British surgeon who accepted a case of whiskey as payment (in full of course) for a $1600 surgery bill, paid too much to wet his whistle.

What is merciful censure? To make thy faults appear smaller? Maybe to veil them? No, no! O'er them to raise thee on high.—Goethe.

The difference between MacArthur and Eisenhower as presidential possibilities is that MacArthur always says "I" while Eisenhower always says "we."

YOU ARE INVITED TO ATTEND

MOUNTAIN TP. FAIR

THURSDAY AND FRIDAY

September 4th & 5th

Sponsored by Mountain Township Agricultural Society.

Over $2000 In Prizes

HORSE, CATTLE, SWINE AND POULTRY EXHIBITIONS

EDUCATIONAL EXHIBITS

MIDWAY - RIDES - GAMES - BOOTHS

SOFTBALL TOURNAMENT

Williamsburg, Inkerman, Hallville and South Mountain.

Horse Races

2.27 CLASS, Purse $150.00. FREE-FOR-ALL, Purse $150.00.

RUNNING RACE, Open, Purse $50.00.

See Posters for full particulars.

Concert & Dance

FRIDAY EVENING, SEPTEMBER 5th, AT 8 P.M.

The North Gower Young People's Society will present a Play entitled: "Mother-In-Law Blues" in the I.O.O.F. Hall. This Play comes to us highly recommended as an evening of first-class entertainment. Adults 35c, Children, 25c.

Immediately following the Concert, Dancing will be provided to the sweet melodies of the Kirkwood Orchestra. This Orchestra was engaged by popular request, after our Dominion Day Dance. Admission to Dance, 50 cents.

Admission to Grounds: Adults 35c; Children 25c; Automobiles 35c.

ARNOLD GILROY, President. R. E. ROBINSON, Sec'y.-Treas.

All these thrills are yours when you own this one car giving

CHEVROLET

BIG-CAR QUALITY AT LOW COST



A PRODUCT OF GENERAL MOTORS

Here are *all the major thrills of motoring* combined in one outstanding automobile — the new 1947 Chevrolet. Big-Car styling — Big-Car comfort — Big-Car performance — and *big savings*, too! They're all yours in this *only* motor car giving BIG-CAR QUALITY AT LOW COST.



In the new Chevrolet, riding is like cruising in perfect weather. Your trip is so smooth, so steady, so enjoyable! You ride in solid, *balanced* comfort over all types of roads, with Chevrolet's famous Knee-Action Gliding Ride —exclusive to Chevrolet and higher-priced cars.

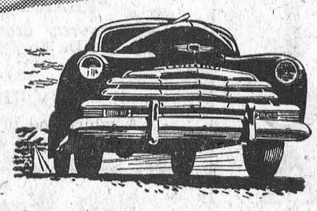

Count on hair-trigger getaway — power for any hill — all the speed you'll ever need! For this new Chevrolet boasts a Valve-in-Head Engine — the *extra-efficient* type of engine — giving maximum results from every gallon of fuel. Remember — Valve-in-Head performance and reliability are exclusive to Chevrolet in the lowest-price field.



One look at this smartly styled Body by Fisher will tell you it's the most *beautiful* motor car body in its field — both inside and out. It's extra-roomy, extra-comfortable, and extra-safe as well. It's one of the *many* Big-Car advantages found only in Chevrolet and higher-priced cars.

Be wise! Keep your present car in good running condition by bringing it to us for skilled service at regular intervals, until you secure delivery of your new Chevrolet. Come in for a complete service check-up *today!*

CHEVROLET

C-1098

MELVIN MOTORS, Winchester

News From Our Neighbouring Districts

ORMOND

The Ladies Aid met on Thursday for their August meeting at the home of Mrs. Percy Carkner, with Group 3 in charge of the meeting, which was a quilting with 16 present.

The B. Y. P. U. held their annual meeting at the home of Mrs. Fred McDonald on Wednesday evening. The officers for the coming year are: President, Miss Hazel McDonald; Vice President, Glen Carkner; Secretary, Barbara McLeod; Treasurer, Donnie Campbell.

The B. Y. P. Union were in charge of the church service on Sunday morning, in the absence of the pastor. Alex McGregor presided, with Miss Margaret McDonald as speaker. Miss Betty Duncan read the Scripture, and Mr. Ormond Carkner the responsive reading. Services next Sunday will be as usual, with Rev. Mr. Waddell as pastor.

Mrs. N. M. Smith, of Ottawa, spent a couple of days this week with Mr. and Mrs. Percy Carkner, after attending the funeral of her aunt, Mrs. J. E. Johnstone, of Kenmore.

Our school opened for the Fall term, with Miss Hazel McDonald as principal, and Mrs. Garfield McVey assistant, substituting for Miss Helen Carkner.

The following are attending Winchester High School, travelling by bus: Donnie and Dannie Campbell, Doreen Porteous, Agnes Porteous, Norma Hanes, George Hanes, Barbara McLean, Isobel Carkner, Robert Reoch, Elmer Jorgensen, Betty Rice, Glen Carkner, Martha Carkner, Allan Carkner.

Mr. Hartley Sheldrick has discontinued making cheddar cheese and is trucking fluid milk to Ottawa.

Mr. Bryce Docksteader has accepted a school at Gallingertown.

Mrs. J. E. Docksteader, of Ottawa, is spending a few days with Miss Mary Meldrum.

MOUNTAIN

Mr. and Mrs. George Beggs, of Ottawa, spent the week-end with Mr. and Mrs. H. Hewitt.

Miss Freda Patton left last Wednesday to take over her duties as teacher in an Indian Residential School at Morley, Alta.

A very successful picnic was held by the members of Mountain United Sunday School at Rutherford's Grove recently. The day was ideal, and young and old partook of the good things to eat and enjoyed the sports under the leadership of Mr. Arthur Moorhouse.

Miss Dorothy Milne left on Thursday to resume her duties as teacher in Freeman, Ont. The school in which she teaches Grades 2 and 3, has been erected this summer and was officially opened on Tuesday.

Mountain Baby Band met at Mrs. S. B. Simms last Friday afternoon. Nine more babies were enrolled, making a total of 24 members.

We are pleased to report Mrs. G. Imrie, Sr., is home from the hospital and is gaining steadily. Her daughter is with her at present.

The members of South Mountain Mission Band were entertained by Mountain Band at the home of Mrs. A. Moorhouse on Saturday afternoon. An enjoyable afternoon of games was spent.

Mr. and Mrs. Sherman Hoy and baby Carolin spent Sunday and Monday with friends at Hallville.

CASS BRIDGE

Mr. and Mrs. Lorne Cooke and girls spent Sunday with Mr. and Mrs. Lloyd Cooke, of Hainsville.

Miss Fannie Coons, Reg. N., of Guelph, is spending this week with Mr. and Mrs. Sherwood Coons and family.

We are sorry to report that Mr. Thomas Johnston is a patient in the Ottawa Civic Hospital. Everyone wishes him a speedy recovery.

Mrs. John Hogaboam,, Mr. and Mrs. Frank Hogaboam and Mr. and Mrs. Arnold Hogaboam had dinner with Mr. and Mrs. Wm. Cooke and Rae.

Little George Baker is spending some time with Mr. and Mrs. Ford Baker, while his mother, Mrs. Garfield Baker, is a patient in the Royal Victoria Hospital in Montreal. While there, Mrs. Baker underwent a major operation. Her friends and neighbors wish her a speedy recovery.

Mr. and Mrs. George Coons and Edna spent Sunday with Mrs. John Scott, who is ill.

Mr. and Mrs. Thos. Reveller, of Morewood, called on the Hogaboams on Sunday.

Mr. and Mrs. James Patterson and Mr. and Mrs. Edgar Turner and family, of Winchester, visited Mr. and Mrs. Harry Patterson at Merrickville on Sunday.

HULBERT

Born on Friday, August 15th, 1947, to Mr. and Mrs. Raymond Adams, a son.

Mr. Alex Mellan is a patient in Kingston General Hospital.

Mr. and Mrs. Howard Mellan, Mrs. Alex Ross, Mrs. Neil Lowes and Mrs. Alex Mellan visited Mr. Alex Mellan on Saturday in Kingston General Hospital.

Mrs. Donald Lawless, of Ottawa, spent the week-end with her parents, Mr. and Mrs. Wesley Flegg, and Mr. and Mrs. Keith Flegg and Carl.

Mr. and Mrs. Merle Graham and children were into Ottawa on Sunday afternoon.

Mr. and Mrs. Wesley Flegg and Carl Lawless called on Miss Nina Coons and Mr. Harry Coons on Sunday afternoon.

Mr. Hardy Froom has returned home after spending some time with Mr. and Mrs. Wesley Flegg and Mr. and Mrs. Keith Flegg.

KARS NEWS

Autumn Flower Show

The Autumn Flower Show for South Carleton district was held in the school auditorium on Wednesday afternoon, Aug. 27th. Due chiefly to bad weather earlier, the display of flowers and vegetables was not as large as hoped for, but what were shown were of very good quality. A good crowd was in attendance and afternoon tea was served. Mrs. E. C. Hope is president. Mr. Carriere, from the Dept. of Botany and Plant Pathology at the Experimental Farm, was judge. In the evening Mr. Carriere gave a talk, giving reasons for placing prizes as he did. Also during the evening Mr. Warren Oliver, Specialist in Ornamental Flowers at the Experimental Farm, showed natural colored slides taken at the Farm.

The grand aggregate prize for the three flower shows was won by Mrs. Fred Pratt, of Kars, and the runner-up was Delmer Boyd, of Osgoode. Mr. C. E. Craig, of Carsonby, donated the special prize for best display of vegetables, and it was also won by Mrs. Pratt. Special prize for best gladiolius in the show, donated by Kenneth McDonald, Ottawa, was won by Mrs. John Wilson, North Gower. Mr. L. P. Carkner donated the prize for the best nosegay, which was won by Mrs. G. Kingston, of Osgoode.

In the juvenile section, first prize went to Rene Bedard, of Carsonby, 2nd to Pauline Boyd, of Osgoode, and 3rd to Ruth Hicks, Kars. These prizes were donated by J. L. Greer and C. Todd.

Picnics Held.

The Anglican and Presbyterian Sunday Schools held their annual picnics on Wednesday last. The Presbyterian picnic was held at the Kemptville Agricultural School and was very well attended. The Anglicans held theirs on the spacious lawn at the rectory, and at both places games were enjoyed and basket lunches much enjoyed.

Kars Team Wins Trophy.

The final softball game of the series was played at Merivale on Wednesday evening before a crowd of approximately 1800 people. In the semi-finals, Merivale won over North Gower, and Kars beat Manotick. In the finals, Merivale won the first two games and Kars won the last three. Much of the credit is due Wych Whelan, who pitched for Kars. They will hold the Bracken Trophy for this year.

On Thursday, the members of the team, their wives or girl friends, were entertained to a corn roast at the home of Mr. and Mrs. Elijah Scharf, of Manotick, and on Friday they motored to Toronto to visit the Fair. Motor cars were provided by Fred Pratt and L. P. Carkner. All in the community feel that the players deserve a holiday. They played well and were good sports in every way.

VERNON

Mr. and Mrs. Lloyd Lemoine, Norma and George, of Matachewan, visited friends here last week.

Miss Lois Porteous spent the holiday week in Montreal, as guests of Sgt. and Mrs. Victor Kennedy.

Miss Geraldine Acres, Reg. N., spent the week-end with her parents, Mr. and Mrs. Geo. G. Acres.

Miss Inez Acres has returned to Ottawa, after spending three weeks' holidays at her parental home.

Mr. Andrew Hoy is a patient in the Ottawa Civic Hospital.

WILLIAMSBURG

Guests at the home of Mr. and Mrs. L. C. Barkley this week were Dr. and Mrs. Brown, of New Jersey; Mr. and Mrs. William Howser, of East Orange, N. J., and Mr. Sam Algire, of California.

Miss Catherine Yuhaus, of Watertown, spent several days in town, the guest of Mrs. B. M. Burdick and Theodar Burdick.

After being out of business for some time, "The Corner Store," owned and operated by George W. Strader, was opened to the public on Saturday. Mr. Strader offers in his meat department the best quality obtainable, and his stock of fruits, vegetables and groceries is always fresh.

Rev. C. R. Cronmiller and Mrs. Cronmiller, of Welland, a former pastor of St. Peter's Lutheran Church, Williamsburg, spent a few days with Mrs. Adam Froats at her summer home along the St. Lawrence and also called on their many friends in this vicinity.

Mr. and Mrs. Harold Algire, of town, are on a motor trip to Detroit, Mich., where they are guests with the former's sister, Mrs. L. Heafey, and Mr. Heafey.

Mr. and Mrs. Edwin L. Deeks, in company with Mr. and Mrs. Howard Bell, of Brinston, are attending Toronto Exhibition this week.

Mrs. Adam Froats, Graham Froats and Miss Bricky McGuity, of Ottawa, spent a few days at Saranac Lake.

Relatives and friends in this vicinity were shocked to learn of the death of Mrs. Arthur Whitteker (nee Martha E. Barkley), which occurred at her home near Williamsburg on Thursday. Mrs. Barkley suffered a stroke one week previous to her death. The funeral was held on Saturday afternoon from her home to St. Peter's Lutheran Church, Williamsburg, where service was conducted by Rev. A. Conrad, of Ottawa. Burial was in the Williamsburg cemetery.

Rev. and Mrs. G. J. Fee have returned from a month's holidays, and services in St. Andrew's United Church will be held on Sunday, September 7th.

Miss Betty McIntosh, of Toronto, is spending the long week-end holiday here with her parents, Mr. and Mrs. Strader McIntosh.

CLOVERDALE

School re-opened on Tuesday with Mr. James Sullivan, of Chesterville, as teacher.

Mr. and Mrs. Harold Stobo and family and Mr. and Mrs. Eldon Stobo and family left the home of the former's parent's on Saturday for their home in Sudbury, after a holiday here and other places.

Dr. and Mrs. Dalton Docksteader and son, of Chesterville, were visitors on Sunday at the home of the the former's parents, Mr. and Mrs. Thos. Docksteader.

Mr. Fred Fawcett received word that his father, Mr. Fraser Fawcett, of Ottawa, was very ill.

Mr. Harold Stobo and Mr. and Mrs. Thos. Stobo attended the funeral of the latter's uncle, Mr. Hobart Morton, at Ashton, last Thursday.

Miss Pearl Docksteader ,of Ottawa, spent the week-end and Labor Day at her home here.

Mr. and Mrs. James Fawcett and children spent Sunday with Miss Stella Cinnamon.

Mrs. Chas. Dillabough spent a few days with friends around the Ormond vicinity.

Mr. Morton Stobo attended Almonte Fair last Friday, where he was a judge of the swine there.

WINCHESTER SPRINGS

Mr. and Mrs. Clifford Robinson and Mr. and Mrs. Dalton Robinson are guests this week of Rev. and Mrs. Mahlon Robinson, of Toronto, and will attend the Exhibition.

Mrs. Cora Gray, of Cornwall, visited Mrs. Gordon Merkley a few days last week.

Mrs. Wm. Belanger and children, Brian and Yvonne, spent the week-end in Brockville with her husband who is employed there.

Mrs. Fraser Bolton visited her husband in the Ottawa Civic Hospital on Sunday.

Mr. and Mrs. R. Allison, Keith and Dale, and Mrs. Dillabough, of Morewood, were week-end guests of relatives at Trenton.

Mr. and Mrs. Henry Gough and Wenda, of Kemptville, spent the week-end with Mr. and Mrs. H. Potter.

Mr. and Mrs. Carl Edgerton and sons had tea Sunday evening with Mr. and Mrs. Fred Coons.

Mr. Henry McDonald returned home from the hospital and is much improved in health.

Miss Tottie Reveler, of Ottawa, spent the week-end and holiday with Mr. and Mrs. Cecil McIntosh and family.

School re-opened on Tuesday morning with Miss Marjorie Thom, of Elma, as teacher in the Sr. Room, and Mrs. Thressa Coughlar, of Bouck's Hill in charge of the Junior Room.

Miss Irene Steele spent some holidays with relatives at Chesterville.

Mr. Lorne McIntosh, who has been confined to his home, is now much improved and able to be out again.

Mr. and Mrs. T. G. Cunningham entertained on Wednesday evening, Mr. and Mrs. Edgerton Barkley and sons, of Elma, and Mrs. Wm. Barkley, the occasion being Mr. Cunningham's birthday.

VANCAMP

The regular W. M. S. meeting was held on Thursday afternoon. Mrs. Byrd and Mrs. Jud Levere had charge of the programme. The next meeting will be held in the church on Thursday, Sept. 25th, at 2 p.m.

Mrs. Andrew Bolton and Mrs. Raymond Thompson spent last week with Mr. and Mrs. Lloyd Beckstead and family, of Toyes Hill.

Mr. and Mrs. Dawson Levere and son, Oscar, of Vancamp, and Mr. and Mrs. Oscar Holmes, of Inkerman, spent the week-end at a cottage along one of the Rideau Lakes near Smiths Falls.

Miss Verna Levere went to Cornwall on Monday to begin her teaching duties for the Fall term. We wish her every success.

The Y. P. U. met at the home of Mr. and Mrs. Kenneth Guy last Friday evening. Miss Pearl Bellinger and Mrs. Robert Bellinger had charge of the program.

The next meeting will take the form of an entertainment, at which time the beautifully colored pictures entitled "Christies' Old Organ" will be shown in the Vancamp Church at 8 p.m. sharp. It is expected that there will be special singing by well known singers, and suitable music throughout the evening. The Y. P. hope to welcome a very large audience and see all neighboring communities represented. There is no admission charge. A collection plate will be at the door and any offering received will be added to the Y. P. U. funds. Come and bring your family and friends.

SOUTH MOUNTAIN

Mr. Lee McIntosh, of Woodstock, was caller in town last week.

Mr. and Mrs. Frank Mills, Mrs. Geo. Barkley and Mr. Bert Berry are visiting friends at Vermont this week.

We are sorry to report Mrs. Chas. Armstrong was taken to hospital at Ottawa last week, and her many friends wish for a complete recovery.

Mr. and Mrs. Robt. Anderson, of Smiths Falls, spent a couple of days recently with Mrs. R. W. Boyd and Miss Grace.

Mr. and Mrs. Harry Baldwin, Betty Ann and Robert, left for their home at Toronto after visiting his mother, Mrs. J. Payne, here.

Mrs. Thos. Wright and little daughter, of Sudbury, are visiting friends here.

Mr. and Mrs. Archie McCrae spent last week at Boston and Syracuse.

The Misses Hazel and Mary Keyes, of Ottawa, were visitors here over the week-end.

Mr. and Mrs. Ray Hinkley, of Utica, N. Y., were Sunday guests of Mr. and Mrs. A. Porter.

Mr. and Mrs. Walter Marriner and children visited Mr. and Mrs. Leslie Prestage a few days last week.

Mr. and Mrs. H. McKee, of Inkerman, have purchased a lot on Maple Street and intend erecting a modern home.

Men are busy at work erecting a new bridge, known as Baldwin's Bridge, which is badly needed.

Miss Ann Wright, Reg. N., of Cornwall, N. Y., is visiting her mother, Mrs. M. Wright, here this week.

Mr. Stanley Stewart, of Welland, was in town on Saturday evening.

Mr. Herb Walter, of Vancamp, was a caller in town on Sunday.

Miss Harriett Ferrel is visiting in town this week.

Mr. and Mrs. Elzie Nesbitt, of Prescott, were visitors in town on Sunday.

Miss Vivian Kenney and Miss Grace Lunny gave a report of the activities of the Homemakers' Club at the Ottawa Exhibition, at the W. I. meeting, held at Mrs. Milton Murdock's last Thursday evening. Plans were made for conducting a booth at the South Mountain Fair.

Mrs. Gordon Monteith and family, Norma, Joyce and Joan, visited her sister, Mrs. Roy Ennis, of Inkerman.

Mr. and Mrs. Neil Lowes left for their home at Vancouver, B. C., on Monday.

Mrs. Alex Ross and daughter, Lera, of Mannville, Alta., left for home on Thursday.

IN MEMORIAM—In fond and loving memory of our dear nephew, Ernest Fleming, who passed away three years ago, Sept. 7th, 1944.

How often do I tread the path,
That leads me to the grave,
Here rests the one we loved so well
But whom we could not save.
At night when all is silent,
And sleep forsakes my eyes,
Our thoughts are in a lonely grave
Where darling Ernest lies.
With tears we saw you suffer,
And watched you fade away,
We tended you with constant care,
But we could not make you stay;
We lingered by your bedside,
As lonely hours passed,
And how our hearts were broken
When we knew you'd breathed your last.

—Sadly missed by Aunt Elsie and Uncle Bill and cousins. 16p

Classified Ad. Section

FOR SALE

FOR SALE—250 Leghorn Pullets and 450 New Hampshire Pullets. Apply to Stephen Taylor, Mountain. (Dan. Shaver Farm). 16-17c

FOR SALE—One Jacket Heater. Apply to Allan McIntosh, Royal Lunch, Winchester. 16p.

FOR SALE—1 McCormick-Deering Corn Blower, in good condition. Apply to Clarence Presley, Melvin Settlement, Winchester P. O. 16-17p

FOR SALE—A Belanger Cook Stove in good condition; also several articles of Furniture. They can be seen at the home of Mary Meldrum, Ormond. 16c

FOR SALE—5 acres of Good Standing Corn. Apply to Herbert Fader, South Mountain. 16c

FOR SALE—50 Barred Rock Pullets, laying. 1 Pure Bred Yorkshire Boar, fit for service. 1 three-year-old Collie Dog—good watch dog, kind to children. Apply to Geo. Angus, Winchester. Phone 180W4.

FOR SALE—Lot, with 45-ft. frontage, good driveway, double garage 18' x 26', well-built, with iron roof. Good garden plot includes piece of raspberries. Will sell reasonably. Apply to Ernest J. Merkley, Winchester. P. O. Box 183. 16tfc

FOR SALE—1 Brood Sow, due to farrow about Sept. 10th. Apply to Wm. McRoberts, Winchester. Telephone 155W2. 16c

FOR SALE—Two-wheel Trailer, in good condition, with 4 x 6 foot box. Equipped with springs. Tires 650 x 16. Price $50.00. Apply at Press Office. 16tfc

FOR SALE—1934 Chevrolet Special Sedan. New tires, new battery, engine in good condition. Apply to Wm. J. Hitsman, Winchester. Phone 195W. 16tfc.

FOR SALE—One Barn, 36 x 16 feet, double boarded, to be removed from premises. Apply to Wm. J. Hitsman, Winchester. 16tfc.

FOR SALE—200 Cords of Mixed Stove Wood. Apply to W. C. MacDonald, Winchester. 15-16c

FOR SALE—Black Percheron Male, four years old, broken single and double. Apply to Ray Grant, R. R. 1, South Mountain. 16p

FOR SALE—A quantity of good ground, top soil, for sale. Apply to Claire Brown, Winchester. 15-16p

FOR SALE—53 acres of Second Crop Hay, good for pasture. Plenty of water. Also 1 Pure Bred Yorkshire Boar for service. Apply to Albert J. Casselman & Sons, Mountain. 15-17p.

FOR SALE—450 Barred Rock Pullets, six months old, ready to lay. Apply to Orval Fawcett, R. R. 1, South Mountain, 1-2 mile East of Hulbert Church. 15-16p

FOR SALE—400 Cords of Dry Hard and Mixed Wood. Apply to Fred Cassidy, Hallville. 14-16p

FOR SALE—1 Rebuilt McC.-Deering 10-20 Tractor; 17-tooth M. H. Cultivator, tractor hitch; 11-tooth Heavy Spring Tooth McC.-Deering Cultivator, tractor hitch; 1 McC.-D. Tractor Cultivator; 2 Rubber Tired Wagons, timkin-bearing on axle; 2 All Steel Wagons, less tires; one 12-Disc Drill, $35.00; 1 New McC.-D. 15 Fertilizer Disc Drill; 1 used 3-Section M. H. Drag Spring Tooth Harrow, $40.00; New McC.-D. Spring Tooth Harrows, 4 and 5-ft.; 1 Harrow Plow; 3 Steel Wheel Farm Wagons. Apply to Ross H. Beckstead, McCormick-Deering Agent, Williamsburg, Ont. 3tfc.

WANTED

WANTED—2 Girls to wait on tables and do odd work around Hotel. Apply at Hotel Winchester. 15-17p

NOTICES

CARD OF THANKS—We wish to express our sincerest thanks and appreciation for the acts of kindness, messages of sympathy and beautiful floral offerings received from our many cousins during the illness and death of our dear son, Basil Merle Swerdfeger.—Mr. and Mrs. Wm. Swerdfeger and Family, Ogdensburg, N. Y. 16p

CARD OF THANKS—I wish to thank all the neighbours and friends who were so kind to Henry McDonald while a patient in the Civic Hospital. Those who sent letters, cards, and fruit, also Mr. E. W. Acres, of Vernon L.O.L. 1095, for his beautiful letter. I wish to thank those who helped to make my stay in his nome so pleasant.—Ida E. Kinnaird. 16c

CARD OF THANKS—I wish to take this opportunity to thank all who were so kind to me while I was sick at my home, and for cards, flowers, letters, personal calls, All were greatly appreciated.—Mrs. J. W. Redmond. 16p

CARD OF THANKS—I wish to thank my many friends and relatives for the lovely flowers, cards and letters which I received during my illness in the hospital. They were all greatly appreciated. —Gwen Porter, South Mountain. 16p

FOUND

FOUND—A bundle of New Brooms. Owner may have same by proving property. Apply to Stewart Declare, R. R. 1, Mountain. Phone 145J4, Winchester. 16-17p

Auction Sale!

FARM STOCK AND IMPLEMENTS

Lot 28, Con. 7, Township of Osnabruck, 6 miles West of Newington, on Highway No. 11, on

TUESDAY, SEPTEMBER 9th, 1947

Commencing at 1 p.m.

For list of articles, etc., see posters.

TERMS—$10.00 and under, Cash; over that amount 10 months' credit on approved joint notes, without interest.

W. N. DYKE, Prop.

DWIGHT TUPPER, Auct. 16c

CANADIAN PACIFIC

WORLD'S GREATEST TRAVEL SYSTEM

Time Table

WEST BOUND

No. 21—12.22 a.m. daily. Stops on being flagged for Belleville and points west.

No. 35—11.50 a.m. daily, except Sunday. Stops at all stations.

No. 29—7.04 p.m. daily, except Sunday. Stops at all stations.

EAST BOUND

No. 22—5.03 a.m., daily. Stops on being flagged for Montreal.

No. 30—8.18 a.m. daily, except Sunday. Stops at all stations.

No. 36—4.44 p.m. daily, except Sunday. Stops at all stations.

SUNDAY ONLY

No. 597—Westbound at 10.57 a.m. Stops at all stations.

No. 598—Eastbound at 5.49 p.m. Stops at all stations.

Above Times are all Standard. Add one hour if your community is on Daylight Saving Time.

When In Need of Quality Dairy Products

Consult Our Salesman who passes your door daily.

Pasteurized

MILK - - 14c Qt.; 8c Pt.
WHIPPING CREAM - 90c qt.
Half Pint, 25c.

You and your children will love "TOPSY" CHOCOLATE HONEY DAIRY DRINK
Quart 15c. - - Half Pint 6c.

BUTTER - - ICE
Sale of Butter on Route

Henderson-Walker Dairy
For Quality Dairy Products
PHONE 99W - WINCHESTER

HYDRAULIC SHOCK ABSORBERS — TO FIT ALL CARS SO EQUIPPED — 3.98

KNEE ACTION HYDRAULIC SHOCK ABSORBERS
For front of most General Motor and Chrysler built cars. Brand new fully guaranteed units that will restore original shock control and steering efficiency — 9.75

TAP AND DIE SETS
A most complete range of sets for S.A.E. and U.S.S. threads, also combination sets of both. Very fine quality in substantial hardwood cases.
U.S.S. or S.A.E. sets — 5.98
Combination Sets — 11.85

ASH TRAYS
Suction Cup Mounting .59
Clamp-on type .89

5-PIECE CHISEL AND PUNCH SET
A good, hardened steel set consisting of one each 3/8" and 1/2" chisels, and 3 popular punches. An exceedingly low price for a general purpose set. No. A724 — 1.29
A complete stock of individual Punches and Chisels.

QUALITY GARDEN HOSE
25 Feet (Coupled) 2.25 — 50 Feet (Coupled) 3.99

LAWN SPRINKLER
.59 .89 2.98
A splendid range of very efficient and thoroughly tested sprinklers at truly low prices.

HOSE NOZZLES, ETC.
HOSE NOZZLE, White Metal ..... .44
Solid Brass ..... .69
HOSE COUPLER, complete ..... .15
HOSE MENDERS, to join two lengths of hose together ..... .06
HOSE CLAMPS, Galvanized ..... .05

Change To the MOTO MASTER OIL
The world's finest lubricant in safe, sealed cans. A grade for every motor.
USE ONLY REFINERY SEALED — MOTO-MASTER — 2000 MILE PURE 100% PENNSYLVANIA — MOTOR OIL — CANADIAN TIRE CORPORATION LIMITED
Change now to MOTO-MASTER and get the oil that won't break down, even under brutal engine flame temperatures that soar to 3,600 degrees. MOTO-MASTER prevents corrosion and inhibits the formation of varnish and sludge that grind away vital motor parts. It is processed from the world's most costly crude . . . finest product of one of the oldest and largest Pennsylvania refineries. Delivered to you in tamper-proof, refinery-sealed containers.
Gallon 1.24 — 5-gallon Drum 6.65

CTC CANADIAN TIRE CORP'N ASSOCIATE STORE
The SIGN of SERVICE
WILLIAMSBURG, ONT.
Phone 605R12 — W. P. Henophy

CARPENTERS
UNSKILLED LABOURERS
REQUIRED IMMEDIATELY
for Steady Work on New Hydro Project at Stewartville:
Best camp facilities and food. Good working conditions.
Apply CONSTRUCTION SUPERINTENDENT
HYDRO-ELECTRIC POWER COMMISSION OF ONTARIO
STEWARTVILLE, Ontario.

Girls Wanted!
Several openings are available for girls to learn power sewing machine operation. Piece work earnings of operators $20.00 to $25.00 weekly for five-day week. No Saturday work. Excellent working conditions in bright, modern plant.
CALDWELL LINEN MILLS LIMITED
IROQUOIS - - - ONTARIO

FUEL

LET US HAVE YOUR ORDER NOW

We are in a position to supply you with all sizes in the famous Reading Anthracite. We also handle Coke and will have a quantity of good wood later on. Order now and be sure of a fuel supply for next winter.

W. C. MacDONALD

Telephone 299

WINCHESTER - - ONTARIO

MELVINS

Mr. and Mrs. Sheldon Ouderkirk and little daughter, of Toronto, spent the week-end with Mr. and Mrs. Emerson Stewart and Lindsay, also with Mr. and Mrs. Norman Rae and family and friends in Ottawa and Chesterville.

School re-opened Tuesday with Mr. Gerald Droppo, of Nation Valley as teacher.

Mr. Alex St. Pierre, son of Mr. and Mrs. Abraham St. Pierre, was married last Wednesday morning to Miss Anna Mae Montroy, daughter of Mr. and Mrs. Montroy, of Inkerman, at St. Daniel's R. C. Church, South Mountain. Congratulations.

Mr. and Mrs. R. Scott attended the 45th wedding anniversary of Mr. and Mrs. Wm. Rennick at the home of their son, Mr. and Mrs. Stanley Rennick, of Inkerman, on Wednesday last.

The many friends of Mrs. John Scott will be pleased to know she is improving, after being ill for the past week.

Mrs. Geo. Coons and Mrs. P. Poole spent a couple of days with their mother, who is ill.

Mr. and Mrs. Norman Holland and children, of Massena, spent a couple of days recently at the home of Mr. and Mrs. Adam Gainer and family.

Mr. and Mrs. Glen Christie and daughter, of Wales, visited Mr. and Mrs. Sherman Christie over the week-end.

Mr. and Mrs. Tantan Wedge, of Ottawa, visited the latter's parents, Mr. and Mrs. James Shaw, and other relatives, over the week-end.

Mr. and Mrs. Richard Scott attended the Miller-Thom wedding, held in Knox United Church at Cornwall on Saturday afternoon.

We are sorry to hear that Mrs. Herson Gauthier is a patient in the Hotel Dieu Hospital, Cornwall. We hope she will soon be home again, much improved in health.

We extend our sincere sympathy to the family of Mr. A. Bisnette, who passed away on Saturday.

Mr. and Mrs. Billie Murphy and grand-daughter, of Malartic Mines, spent a couple of days at the home of Mr. and Mrs. Richard Scott and Mrs. J. Scott.

Mr. and Mrs. Geo. Beckstead and Mr. and Mrs. Don Christie spent Sunday at Buckingham, Que.

FALL FAIR DATES

Following is a list of Fall Fair dates for this district:

Perth	Sept. 5 and 6.
Russell	Sept. 6th.
South Mountain	Sept. 4 and 5.
Aylmer	Sept. 9 to 12.
Lanark	Sept. 11 and 12.
Lansdowne	Sept. 8 to 10.
Newington	Sept. 11 and 12.
Vankleek Hill	Sept. 11 to 13.
Maxville	Sept. 16 to 18.
Metcalfe	Sept. 19 and 20.
Spencerville	Sept. 16 and 17.
Avonmore	Sept. 23 and 24.
Carp	Sept. 26 and 27.
Williamstown	Sept. 29 to Oct. 1.
International Plowing Match, Hemlock Park Farms, Kingston	Oct. 14 to 17.
Ottawa Winter Fair	Nov. 11 to 14.
Royal Winter Fair, Toronto, Nov.	18 to 26.

MOREWOOD

Mr. and Mrs. Wm. Rome spent a few days last week in Peterborough with Mr. Rome's father, who is quite ill.

Mr. and Mrs. J. V. Fetterly and Mr. Ralph Dillabough, of Ottawa, visited Mr. and Mrs. Dwight Dillabough and family at Schenectady last week.

Miss Ellice Smith and father visited Miss Amanda Smith at Kemptville on Sunday afternoon.

Miss Vivian Lake, of Russell, spent the week-end with Miss Addie Swerdfeger.

Mr. and Mrs. James Lambert and little daughter, of Ottawa, visited friends here over the week-end.

Mrs. Will Durant, of Chesterville, spent a few days with Mr. and Mrs. W. W. Steven.

Mrs. A. Dillabough visited her sister, Mrs. Basil Brooks, at Trenton, over the week-end.

Mr. and Mrs. Allen Thompson were in Cornwall on Saturday.

NORTH MOUNTAIN

Miss Mary Shaw entertanied a number of her little friends on the occasion of her 10th birthday on Friday afternoon, August 27th.

Congratulations to Mr. and Mrs. Thos. Butler on the birth of a daughter (Marjorie Diane) on Friday, Aug. 27th.

Mr. and Mrs. Jos. A. Hyndman and Donna returned on Sunday evening from a ten day motor trip to Toronto, Niagara and other western points.

Mr. and Mrs. Lanson Hyndman and Helen had dinner on Sunday with Mr. and Mrs. Ivan Christie.

Mrs. Fairfield and boys returned home on Saturday after spending the summer in Prescott.

Mr. and Mrs. Glenn Kerford called at the home of Mr. and Mrs. John Kerford on Sunday.

Mrs. Wyman and Mrs. Gallinger returned home to Ottawa on Monday after spending a few days with their sister, Mrs. George Boucher.

PLEASANT VALLEY

Mrs. Johnson Cleland, of South Mountain, spent Sunday with her parents, Mr. and Mrs. Thos. Gilmer.

The many friends of Mr. and Mrs. Robert Corker will be sorry to hear they are both not feeling well.

Mrs. Sam R. Hamilton and Enid returned home, after spending some holidays at a cottage along the St. Lawrence.

Mr. Ronald Gilmer, of Ottawa, spent a couple of days at his home here.

Mr. Stanley Stewart spent a few days at the home of Mrs. Mary Gilmer and visited his daughter, Miss Marion Stewart, and other friends.

Mr. and Mrs. Earl Gilmer called on Mr. and Mrs. Robert Corker on Sunday.

Mr. and Mrs. David F. Gilmer spent Sunday with her mother, Mrs. H. K. Jeffery, and Ross. Other visitors were Mr. and Mrs .Edwin Johnson, of Strader's Hill; Miss Laura Johnson, R. N., of Belleville, and Mrs. Alice Bell, of Brinston.

Mr. and Mrs. Wesley Kirker, of Brinston, called at the home of Mr. Sam R. Hamilton on Sunday evening.

Mrs. D. F. Gilmer and Joyce called on Mrs. Thos. Gilmer on Sunday evening.

School opened on Tuesday with Miss Shirley Shaver, of South Mountain, as teacher.

Mr. and Mrs. Morley Conners and family, of Toronto, spent the week-end with Mr. and Mrs. Lee Kennedy.

Mr. and Mrs. Dwight Gilmer and Richard spent Sunday with her parents, Mr. and Mrs. Ed. Shaver, of South Mountain.

Mr. George Milligan, of the West, called on his friends here this week.

Mrs. David F. Gilmer spent Saturday with Mrs. Kenneth Hunter.

Mr. and Mrs. Hilliard Gilmer and Marie spent Sunday evening at the home of Mr. and Mrs. Gordon Gilmer, of Shanly. Preston Gilmer returned home with them, after spending a few days with his cousin, Keith Gilmer.

Mrs. Jas. Gilmer and Mrs. Mary Gilmer are spending this week with Mr. and Mrs. Howard Conley, of Prescott.

Miss Marion Stewart spent a day with Mr. and Mrs. McMillan, of Iroquois.

HYNDMANS

Mr. and Mrs. Marquis Clendening, of Merritton, are spending a few days with their cousin, Mr. and Mrs. Cecil Somerville.

Mr. Sam Hamilton and son, Carl, of Glen Stewart, visited Mrs. Mary Francis on Thursday.

Mrs. H. C. Consaul, Mr. and Mrs. R. A. Arnold, Eva and Kenneth, of Jasper, were recent visitors of their daughter, Mr. and Mrs. Lawrence Nixon.

Mr. and Mrs. Ernest Peeples and Miss J. Brown, of Smiths Falls,, were recent guests of Mrs. Mary Francis.

Mr. and Mrs. M. Clendening and Mr. and Mrs. C. Somerville spent Friday in Ottawa.

Miss Joyce Francis left on Monday for her school at Strader's Hill.

Mr. and Mrs. Howard Robinson and Miss Lizzie Brown were Tuesday visitors of Mr. and Mrs. A. Brown, of North Augusta.

Mr. and Mrs. Bobby Beach left for their home at Sharbot Lake on Monday, after spending the past week with Mrs. Laural Beach and Dennis.

Mr. and Mrs. Hilliard Francis and family, of Ottawa, spent Sunday wtih Mr. and Mrs. Ed. Francis.

Miss Betty Francis returned home on Saturday after spending the past week with friends in Brockville.

Mr. and Mrs. Ed. McLaughlin and family, of Cardinal, spent Sunday afternoon with friends.

Mr. and Mrs. Lawrence Nixon spent Sunday with Mr. and Mrs. Alex Francis.

On Friday evening, friends and neighbours of Mr. and Mrs. Lawrence Nixon gathered at the schoolhouse to bid farewell to them before leaving for their home in Portland. The evening was spent in dancing. At twelve o'clock an address was read by Mrs. Harold Francis, and the presentation of a rocking chair and arm chair was made by Messrs. Ray Grant and Donald Francis.

Mr. and Mrs. Nixon thanked all for the gifts and invited them to visit them. All joined in singing "For They Are Jolly Good Fellows." Lunch was served, and dancing continued.

THE BIG ROCK CANDY MOUNTAIN

(Toronto Globe & Mail)

A few days ago a reader recounted to us a parable of the times which we think reflects aptly the strange state into which so many of us have fallen today. The reader lives in the suburbs, and this year has been improving his property, a task requiring a good deal of back-bending, and, because of the distance from sources of supply, considerable transportation of material, resigned to do most of the manual work himself, he nevertheless required the services of a light truck to carry a few concrete blocks from the nearby village, a distance of perhaps two miles.

Setting out in his automobile, he drove along the highway until he came upon a parked truck whose owner was meditatively chewing upon a straw, absorbed in his own thoughts. The driver drew up and asked the trucker if he was busy. He was not. Would he care to take on a small job, requiring half an hour of his time. He would not, he said. The home-owner then drove on until he spied a second truck, also parked, with an idle driver. Taking a different tack, he asked the driver if he would, in the jargon of the day, "like to earn a couple of bucks." The driver allowed he would not. A third attempt farther on brought the same result. The suburbanite thereupon drove to the brickyard and got his own blocks, reflecting as he did upon the folly of the world.

Whatever may be the moral of this tale, it is unhappily typical of the times. And strangely enough the conditon is not entirely attributable to the individual. There are politicians, labor bosses and social theorists who manage to exist solely by pandering to the narrow desires of the lazy, leading the flock in a frenetic pursuit of "pie in the sky." Indeed, even proprietors — yesterday's "rugged individualists"—and and governments take part in the game. Gone, apparently, are the days when the watchword was public service.

Consider the remarkable state of affairs where the restaurant, once so devoted to the needs of the traveller, closes up on Sundays, holidays and even Mondays, merely because the cash register rings with merry abandon for five days of the week.

Consider the spectacle of the laundry owner, the dry-cleaner, the retailer locking his shop for two weeks, or even a month, in midsummer—"on holidays, the public be hanged." Undoubtedly, the most astute at this game are the gasoline station operators.

In Toronto and other Ontario cities the majority have agreed among themselves to close their stations at seven in the evenings and all day on Sundays. This action is, of course, in complete disregard of the needs of the motoring public and is a matter of vast anoyance and inconvenience to our tourists. But, oddly enough, it is condoned, even abetted, by existing Provincial legislation. Under the Industrial Standards Act, the unwilling—or inordinately ambitious — minority is forced to comply. To stay open after seven means prosecution and, as some of them have found, strong penalties. The inconsistency of this situation is that it is a direct denial of private initiative, of individual enterprise. Indeed, it is entirely contrary to the spirit of anti-trust and combines laws, set up to prevent industry from abusing its privileges of trade and service.

It may be asked if our "good times" are not, after all, too good. It may well be that they are. For those who cry the loudest when work is to be done, are the same ones whose complaints echo to the skies when there is no work to do.

YOUNG MEN AND WOMEN REQUIRED TO HARVEST CROPS

Bounteous crops of Ontario fruit and vegetables are in danger of going to waste because of lack of help to harvest them. During the summer vacation period, high school boys and girls have rendered a splendid service in the Ontario Farm Service Force camps, but with their return to school, the ranks of these valuable workers have been almost entirely depleted, and the need for others to take their places is urgent.

Farm Service Force camps in the fruit and vegetable areas of Ontario are therefore crying out for workers to fill the vacant places. Alex Maclaren, Director of the Ontario Farm Service Force, has places now for some 250 young men and 400 young women to fill the vacancies, and to take part in the essential work of harvesting fruits and vegetables from now until the end of the season. These workers will live in the Service Force camps, under expert supervision, where excellent meals are served, and congenial conditions provided for both young men and young women. Good rates of pay are being given by the fruit and vegetable growers, and workers have an opportunity to earn substantial amounts of money during the fall harvest season.

In view of the announcement that hundreds of high school graduates who had planned to enter university this fall cannot be accommodated in the universities, Mr. Maclaren holds out to these students the oportunity of harvest time work up to the end of October. Many of these students, he feels, will be at a loose end for a few weeks, in view of their disappointment at being unable to attend university this year, and he will be glad to place them for the next two months in a Farm Service Camp.

All young men and women who are desirous of joining in this work for the harvesting of essential food crops are urged to register at once with Alex Maclaren, Director, Ontario Farm Service Force, 9 Richmond Street East, Toronto, Telephone Adelaide 9461, or by personal call at that office.

Removing Gelatin.

It is often very difficult to remove gelatin mixtures from the mold. In this case, dip a clean cloth into warm water, place under the mold for ten seconds—no longer. Then loosen the edges of the mold with a knife and quickly invert the mold. The gelatin will come out with even edges.

Window Shades

To clean ordinary window shades, rub with wall paper cleaner. Holland shades should be stretched tightly on floor or table and tacked down, then scrubbed with hot suds and brush. Rinse with brush and warm water. Wait until almost dry, then iron.

Arthur A. Crawley & Co.

Chartered Accountants

OTTAWA - MONTREAL - BROCKVILLE - TORONTO
SUDBURY - NORTH BAY - SAULT STE. MARIE
Ottawa Address—119 Blackburn Bldg.

J. I. CASE

FARM IMPLEMENTS and REPAIR PARTS

We have more Tractors coming. Place an order now and insure Fall delivery.
Hay Cars, for Wood Track, Hay Forks and Pulleys are kept on hand.
Orders for Fall delivery of Barn and Stable Equipment should be given now.

C. R. SWERDFEGER

GENERAL SUPPLY Phone 545 MOREWOOD, ONT.

WE HAVE JUST INSTALLED A

Bean Wheel Aligner and Frame Straightener

—and—

WE ARE PREPARED TO SERVICE ALL MAKES OF CARS AND TRUCKS WITH EXPERIENCED AND COMPETENT MECHANICS

Give us a call and be assured of a Satisfactory Front End Job.

HAMILTON'S

GARAGE and AUTO PARTS

Telephone 488 - Chesterville, Ont.

Watch . . . .

This Space for Announcement of Arrival of New Fall Goods.

HITSMANS

TELEPHONE 250.

McKercher Block - Winchester, Ont.

Established 1875. Telephone 261



Manufacturers and Importers of Marble and Granite Monuments
Only the Best of Imported and Canadian Granites Used

AUTHORIZED DEALERS FOR "ROCK OF AGES" GRANITES
CEMETERY ENGRAVING

C. C. STUBBS & CO.

L. D. WELLS Engraver — J. L. KINKAID Sales Manager
MORRISBURG, ONT.

See More . Save More!
TRAVEL by MOTORCOACH
LOW FARES!

FREQUENT SERVICES FROM WINCHESTER

to	Depart—Daylight Saving Time
Finch, Monkland, Cornwall and intermediate points	10.00 a.m., Sat. & Sun.; 2.50 p.m. Sat. only; 7.35 p.m. daily.
Kemptville, Smiths Falls and intermediate points	10.00 a.m., daily; 6.50 p.m., Sat. & Sun.
Ottawa and intermediate points	7.00 a.m., ex. Sun.; 9.50 a.m., 2.50 p.m., 6.45 p.m., daily; 11.45 p.m., Sun. only.
Morrisburg, Cornwall	10.00 a.m., 2.45 p.m., 7.30 p.m. daily; 10.30 Sun. only.

For full information about connections at Cornwall, Smiths Falls, Ottawa; fares, schedules, etc., please consult your Local Agent:

SUMMERS' CONFECTIONERY, WINCHESTER
Telephone 139.



BERRY'S
BALANCED FEEDS BIG B BIG BALANCED FEEDS
FOR LIVESTOCK AND POULTRY
D. L. BERRY AND SONS
SOUTH MOUNTAIN ONT.

You'll go for it —

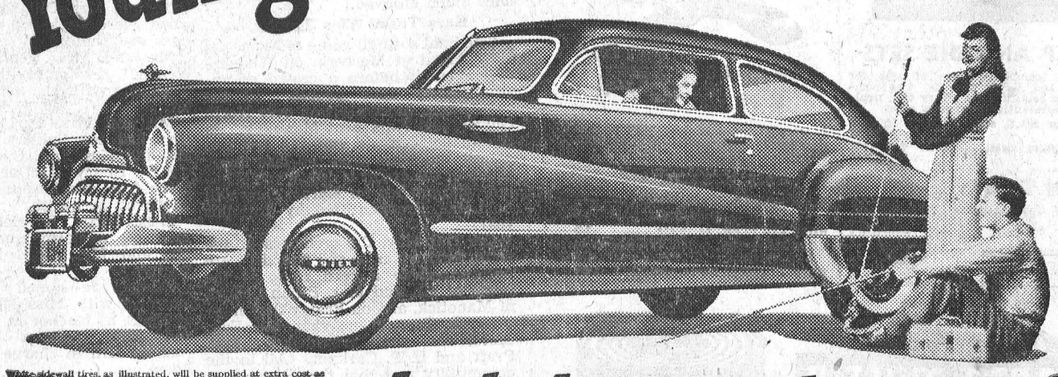

White sidewall tires, as illustrated, will be supplied at extra cost as soon as available.

look, line and sinew!

This is the big one that *mustn't* get away.

This is the prize catch that's worth all the patience you can muster, because there's never been an automobile quite so full of all the things to make your heart rejoice.

Take the looks of it. The looks of something really good and able—broad, deep-chested, solid in its footing, a performer if there ever was one.

Take the sweeping lines. Clean—fresh—eye-winning wherever you go. Smart *now* and smart for years to come—because it's plainly the pattern that calls the turn for many a season.

Lift the bonnet. Fill your eyes on that spacious compartment filled to its brim with the makings of thrilling, zinging, winging power.

Here's everything it takes to take you places in effortless ease—eight big cylinders smoothed to velvety action by superfine finish and precision, the matchless flashing action of Buick's exclusive Fireball power.

Watch this traveller stride the roads with the steadiness only ample roadweight and size can give you. Catch its nimble footwork, as four gentle coil springs soak up the bumps, leveling them flat, shielding you against solid jar and annoying ripple with equal ease.

Take the wheel and handle it a while. Feel the "sweetness" of the steering, the firmness of controls, the surprising lightness of a car that's two-tons husky. Check the lean and sinewy toughness that means a long and durable life.

Go for this Buick? Of course you do—with the same eagerness it goes for you when you touch your foot to its treadle.

We're sorry we can't deliver your Buick today . . . So many wise people say "Buick's the only buy", that we're still 'way behind on our orders. While you wait, keep your old car smooth-running and safe—depend on your Buick Dealer's expert service.

When better automobiles are built **BUICK** will build them

86-947A

ONLY BUICK HAS ALL THESE
STAR FEATURES
★ AIRFOIL FENDERS ★ FIREBALL POWER
★ ACCURITE CYLINDER BORING ★ FLITEWEIGHT PISTONS
★ SILENT ZONE BODY MOUNTINGS ★ BUICOIL SPRINGING
★ FULL-LENGTH TORQUE-TUBE DRIVE ★ PERMI-FIRM STEERING
★ BROADRIM WHEELS ★ STEPON PARKING BRAKE
★ DEEPFLEX SEAT CUSHIONS ★ CURL-AROUND BUMPERS
★ TEN SMART MODELS ★ BODY BY FISHER
★ PRODUCT OF GENERAL MOTORS

MELVIN MOTORS, Winchester

PAINTING

All kinds of Painting, spray or brush, expertly done. Spray Painting a specialty. Roofs tarred or painted. Moderate prices.
15-17p. Garnet Serviss, Iroquois.

CEMENT MIXER SERVICE

Having purchased a new Electric Cement Mixer, we are prepared to do cement mixing. Rates are $1.25 per hour and this includes the services of a man to operate the mixer, who is supplied by the owners. Mixer can only be operated where electric power s available.

Gilbert Raistrick and
3tfc. **Reg. Workman, Owners.**

S. EARL FREELAND
District Representative for The Manufacturers' Life Insurance Company
Office—1st Floor Bank Bldg.
Telephone 249. Residence 189W1.

JAKE ROSS
All kinds of Poultry wanted at all seasons. Wool wanted. I buy all kinds of Hides.
Phone 81 - - Winchester

J. V. FETTERLY
Licensed Auctioneer.
All Sales handled. Farm Stock a Specialty. Twenty years' experience in the cattle business. Satisfaction guaranteed. Terms moderate. Phone on reverse ticket.
Phone Chesterville 223.

MAHLON W. ZERON
LICENSED AUCTIONEER
Real Estate Broker
Farms bought and sold. For terms on Auction Sales, phone 98 r 2, Iroquois, at my expense. Satisfaction guaranteed in all business transactions.

INSURANCE
FIRE, HAIL, ACCIDENT, LIVE STOCK AND AUTOMOBILE
Apply to
WALTER MOFFAT, Winchester, Ont.

CHESTER R. ROBINSON
Winchester Representative of
Mutual Life Assurance Company
We Also Write
AUTO - FIRE - ACCIDENT
—in—
Anglo-Canadian and General Accident Companies
PHONE 37 - - WINCHESTER

TYPEWRITERS AND ADDING MACHINES
OFFICE FURNITURE & SUPPLIES
Repairs and Rentals
AMELL OFFICE EQUIPMENT
1 Pitt St., Cornwall. Phone 3098.
42-1 yrc

CANADIAN LEGION, B.E.S.L.
BRANCH 108, WINCHESTER
Meets First Friday of Each Month in the Legion Hall, Winchester.
All War Veterans Welcome.
STUART CORRY, W. A. SERVAGE,
President. Sec'y.-Treas.
28-1 yr.p.

Nº 1572

WINCHESTER L. O. L. No. 862
Meetz regularly in the Orange Hall, Winchester, at 8 p.m., on the second Monday of each month. Visiting Brethren always welcome.
Meredith McVey, W. M.
21c **O. Thomas, Rec.-Sec'y.**

HOWARD E. BICCUM
Representative of
NORTH AMERICAN LIFE ASSURANCE COMPANY
For Winchester and District
Also Representative for a number of Reliable Anglo-Canadian Companies, who will underwrite any risk, such as Fire, Wind, Hail, Plate Glass, Public Liability, Sick and Accident and Family Hospitalization.
Phone 285 - - Winchester.
38-1yr.p.

HENDERSON LODGE, NO. 383
A. F. & A. M., WINCHESTER
Meets in the Masonic Hall, Royal Bank Block, on second Friday of each month at 8 p. m.
Visiting Brethren Welcome.
F. M. CASS.....Wor. Master
DR. W. A. SHERWOOD, Secretary.

LAYING MASH
For Best Results, Use
LAKKO or CAFETERIA
Laying Mashes
The Quality is the very Highest.
HUGH McMASTER
PHONE 43J, WINCHESTER, ONT.



Hello Homemakers! Whenever they sing the melody, "That's What I Like About The South," I think of melons — watermelons, cantaloupes and honeydews. However, we in the north can buy choice melons this year. When you are in a hurry, melons are even more attractive because they require no preparation.

We haven't said much about other late fruits this year, but here is a variety of recipes.

MELON CUSTARD

3 eggs, 1-4 cup sugar, a few grains of salt, 2 cups milk, scalded, 1-2 teaspoon vanilla, cubed melon.

Beat eggs slightly, beat in sugar and salt. Pour milk over egg and sugar mixture. Return the custard to top of double boiler; stir over hot water until mixture forms a coating on a metal spoon. Pour immediately into a bowl; add vanilla. When cool, pour into serving dishes. Cover each portion with a layer of cubed melon. Top with whipped cream and serve. Serves 5.

ELDERBERRY PUDDING

1 cup Graham cracker crumbs, 4 cups elderberries, 1-2 cupful chopped nuts, 1-2 cup brown sugar, juice of 1 lemon, grated rind of 1-2 lemon, 3-4 cup water.

Rinse elderberries and combine with rest of ingredients. Pour into greased baking dish. Bake uncovered at 350 degs. for 30 minutes in an electric oven. Serve hot with cream.

We've made this pudding with stale oatmeal cookie crumbs and found it good.

DEEP DISH PLUM PIE

1-2 cup sugar, 2 tablespoons flour, 1-4 tsp. salt, 4 cups pitted blue plums 1-2 cup light corn syrup, 1-4 tsp. of nutmeg, 2 tbsps. butter, cheese pastry.

Mix sugar, flour and salt; combine with plums, corn syrup and nutmeg. Pour into deep baking dish 9" in diameter. Dot with butter. Cover with pastry; make slits in centre of pastry. Bake in hot electric oven (400 degs.) 30 minutes.

RICH BLUEBERRY SHORTCAKE

3 cups once-sifted pastry flour, 6 tsps. baking powder, 3-4 tsp. salt, 1-4 tsp. grated nutmeg, 1-3 cup of granulated sugar, 1-2 cup shortening, 2 eggs, 1 cup milk (approximately).

Mix and sift together the flour, baking powder, salt, nutmeg and sugar. Cut in shortening finely. Beat eggs and add milk. Form a well in dry ingredients and add liquid all at once, stirring just enough to blend—add a little more milk if batter seems stiff.

Turn into 2 buttered and lightly-floured 8 1-2 inch layer cake pans. Bake in hot electric oven 400 degs. about 15 mins.

For serving, turn out the hot shortcakes and spread one with a little soft butter, then generously with slightly-crushed sweetened blueberries with a dash of lemon juice, cover with second layer and top with more berries. Serve with thick cream.

THE QUESTION BOX

Mrs. D. C. asks: Why do my canned pears fall to pieces?

Answer: Because they have been over-processed or they were over-ripe.

Mrs. M. D. asks: What causes cloudiness in canned peas? How can it be prevented?

Answer: This may be caused by insufficient precooking, by some mineral in the water that is used, by using peas that are too old for canning, or by peas bursting during processing. Proper precooking, use of clear soft water and careful handling prevents cloudiness.

Mrs. J. D. asks: In oven canning is it necessary to allow the oven to get cold before placing second batch of jars in for processing?

Answer; No. Second batch of jars may be placed in oven, as soon as first batch is removed.



SCHOOL DAYS AGAIN

Now that the annual "back to classes" movement is underway, radio people as well as students and teachers, have a special interest in school curricula. In the picture above, R. S. Lambert, supervisor of school broadcasts for the CBC, and Alene Kamins, 12-year-old radio actress, run through a script "to get the feel of it," in preparation for a new series of "National School Broadcasts," to begin in October.

HINTS FOR THE HOME

Fingermarks

Wash the furniture with water which has been colored with vinegar to remove fingermarks.

The Shoe Laces

If the metal tips come off the shoe laces, dip the ends of the laces into mucilage. This will stiffen them and make them easy to put through the eyelets.

Rhinestone Pins.

Tarnished rhinestone pins and buckles may be made to look like new if they are allowed to set in gasoline for about fifteen minutes, and then polished with a flannel cloth.

Cuticle Softener.

Squeeze a teaspoon of lemon juice into 1 cup of warm water. Dip the fingers into this and let remain for a few minutes. This will remove stains from the finger nails and soften the cuticle.

Mustard Foot Bath

Don't just sprinkle the mustard loosely into the water when preparing a foot bath for a patient. It will not dissolve quickly and may adhere to the skin and blister it. First mix the mustard to a paste. One tablespoon of mustard to a gallon of water is the proportion used.

FAWCETT HERD CAPTURES 12 PRIZES AT OTTAWA EXHIBITION

Prize cattle from the herd of W. J. Fawcett, Winchester, swept the awards in the Holstein classes at Central Canada Exhibition. Animals from this herd carried off 12 awards in all.

Willola Supreme Bellringer was the junior champion, best bull yearling and stood second in the grand champion bull classes.

Willola Daisy Dora Supreme was the best heifer calf and stood second in the junior female champion class.

Best heifer junior yearling award went to Willola Maida Burke Supreme, while Willola Beulah Pathfinder was the best cow, three years and under four, dry.

Second prize in the cow four years and over, in milk, went to Willola Daisy Pathfinder.

Other awards were the senior get of sire, three animals; junior get of sire, three animals; junior herd, five animals; second in the progeny of dam class.

The Dundas herd stood second in the county herd competition.

Cattle owned by R. A. Suffel and Sons and W. M. McMenomy & Son, of Inkerman, were also among the prize winners in the Holstein classes.

OVER ONE HUNDRED ATTENDED CARLYLE REUNION

On Saturday, August 16th, the Carlyle Clan gathered at Highland Farm, Reid's Mills, the home of Mr. and Mrs. Gordie Carlyle, for their 12th annual picnic, where everyone received a most cordial greeting from the host and hostess.

They came from Montreal to Winnipeg, and most of the local communities between, until over one hundred was present. The ages were from 1 year to 92 years, and all sat down to a sumptuous repast. The tables were laden with all the good things Canada can supply. The weather was perfect, for which all were thankful.

A short business session was held at which about fifteen prizes were given and new officers elected. Mr. and Mrs. Gordie Carlyle were remembered for their many acts of kindness during a four-year term of office.

The younger people played ball and the older ones had a grand visit with everyone, until about six p.m., when all started for home. Next year all hope to gather in the park near Vernon.

Has your Subscription expired?

PATRICIA SCHMIDT'S OWN STORY!

NOW . . . for the first time . . . you can read the story of Patricia Schmidt, accused killer of Jack Mee in the Havana yacht tragedy. Read her drama-packed true story starting in The American Weekly, great magazine with this Sunday's (September 7) issue of The Detroit Sunday Times.

Telephone No. 21, The Winchester Press, when you need printing.

Winchester Repair Shop
ACETYLENE WELDING
MACHINE SHOP WORK AND BLACKSMITHING
WOOD WORK
HARNESS REPAIRED AND SOLD
CARLYLE & ISAAC
Res. Phone 158W. - Winchester

AT YOUR SERVICE
WELDING
MACHINE REPAIR
PLUMBING
BEACH FURNACE SERVICE
PRESSURE SYSTEMS
Work done the way you want it.
C. S. PRICE
WINCHESTER, ONT.
Business Phone 295. Res. Phone 24.

Plumbers, Tinsmiths
Furnace Service
In Stock
RUBBER TIRED LAWN MOWERS
PRESSURE COOKERS
PYREX SETS, Etc.
MILK PAILS, CANS, Etc.
Agents For
WOODS' ELECTRICAL FARM EQUIPMENT
J. Fader & Son
Telephone 60
WINCHESTER - ONT.

McConnell's Service
WILLYS' JEEPS, TRUCKS & STATION WAGONS
Sales and Service.
SAFETY GLASS INSTALLED
VULCANIZING and TIRE REPAIRS
MINOR MOTOR REPAIRS
SUPERTEST PRODUCTS
Phone 280
Main Street West
WINCHESTER - ONT.

In goes our 1,250,000th TELEPHONE

SOMEWHERE in Ontario or Quebec this week an installer is putting in the telephone which will bring our total to a million and a quarter.

In the past ten years we have added more than 500,000 telephones. As the use of the telephone has grown, quality of service has gone up. More people are getting more and better service than ever before.

We will continue to press at top speed our task of providing more and better telephone service as fast as materials become available.

THE BELL TELEPHONE COMPANY OF CANADA



No Dairyman Should . . .
DO WITHOUT THE BENEFITS OF
PURINA CALF STARTENA
When It
1. Raises Calves that are actually better.
2. Costs less than milk.
Ask any user of Calf Startena
TRY IT ON ONE CALF
See the Results for Yourself.
Basil Dawley
"PURINA DEALER"
Telephone 293. - Winchester.

"VICTOR" Milk Cooler
DROP IN AND SEE THE VICTOR 8-CAN MILK COOLER. CAN BE INSTALLED IN ANY DAIRY IN A FEW MINUTES
HOME FREEZERS
KEEP YOUR OWN HOME-GROWN MEATS & VEGETABLES FRESH—THE YEAR ROUND. THE IDEAL FARM FREEZER.
W. C. MacDONALD
Farmers' Supplies
PHONE 297 - WINCHESTER

Dominion Life ASSURANCE COMPANY
Since 1889
HEAD OFFICE: WATERLOO, ONTARIO



Have you a picture of Financial Security in the future?
Let me show you the 2-way benefits of our NEW DOMINION SECURITY Policy.
It provides immediate protection for your family, while accumulating a retirement fund for you.
LET'S TALK IT OVER
GERTRUDE DOUGLAS, Rural Organizer, 140 Wellington St. Winchester, Ont. Phone 2.

NEXT WEEK AT THE
"Picadilly Theatre"
WILLIAMSBURG, ONT.
MONDAY, TUESDAY AND WEDNESDAY
A BEST-SELLER BECOMES A BEST PICTURE!



Produced and Written for the Screen by CHESTER ERSKINE and FRED F. FINKLEHOFFE
Directed by CHESTER ERSKINE • A UNIVERSAL-INTERNATIONAL PICTURE

THURSDAY, FRIDAY AND SATURDAY



—Also—



SPECIALS FOR

Saturday Only

Clark's Pork & Beans 15c tin

Habitant Pea Soup 2 for 25c

REYNOLD'S MEAT MARKET, Phone 85, Winchester

WE DELIVER GROCERIES



For Prompt, Efficient Grocery Service, give us a call. Our Stock is always Fresh.

McKERCHER BROS.

Telephone 86 - - Prompt Delivery

Keyes' CASH Store

500 Yards Dominion Textile

PRINT

On Sale Thursday, Friday and Saturday

Good Quality 39c yd.

HUNTERS HUNTERS

AMMUNITION

30-30, 303 Savage, 303 Br., 300 Savage

32 Specials, 44-40, Shot Shells, .22's

Buy Your Needs Now

Men's Bauer Work Boots - $5.00 Pair

Girls Print Dresses Sizes 8 - 14 $1.98

Girls Wool Ankle Socks - 59c Pair

Men's Wool Hunting Shirts $5.50-$6.00

Boys School Pants - - $3.49

32 Piece Gold Line Dishes - $7.90

Wabasso Cotton Sheets 80" x 96" $5.50

STORE HOURS—8.30 a.m. to 5.30 p.m. daily.
Wednesday—8.30 a.m. to 12 Noon.

J. H. KEYES

Telephone 16 - - Winchester, Ont.

SOCIAL AND PERSONAL

Miss Muriel Armstrong spent her holidays at Toronto and Niagara Falls.

* * * *

Mrs. Russell Beggs entertained a number of friends and relatives at a dinner party recently.

* * * *

Mr. T. A. Robinson, of Regina, is spending a few days with his niece, Mrs. C. R. Robinson, and Mr. Robinson.

* * * *

Mr. Delbert Robinson, of St. Catharines, spent the holiday with his parents, Mr. and Mrs. Herb. Robinson.

* * * *

Rev. and Mrs. Norman J. Thomas have returned home, after enjoying an extended holiday in Cape Breton Island.

* * * *

Mr. and Mrs. Elwyn Fowler and family spent Monday evening with Mr. and Mrs. Kenneth Salmon, of Cardinal.

* * * *

On the occasion of their birthday on August 19th, Mrs. Alex Ross and Mrs. Percy Ellis entertained their sisters and nieces.

* * * *

Mrs. W. H. Sherwood, of Smiths Falls, spent a few days last week, the guest of her son, Dr. W. A. Sherwood Mrs. Sherwood and Billie.

* * * *

Mr. and Mrs. G. M. Rae left on Saturday for their home in Dunnville, after spending the past two weeks at their respective homes here.

* * * *

Rev. and Mrs. A. Lorne MacKay and son, Allan, returned to their home in Montreal on Tuesday, after spending the past few weeks at the home of Mr. and Mrs. C. R. Robinson.

* * * *

Mrs. Clara Johnston, of New Toronto, accompanied by her grandson, Mr. Irving Johnston, of Portland, Oregon, were guests during the holiday of the former's brother, Mr. A. G. Suffel, and Mrs. Suffel.

* * * *

Mrs. P. S. Durant and son, Gordon, accompanied by Miss Annie Walker, Miss Muriel Armstrong and Mr. James Carlyle, have returned home, after a motor trip to Toronto, Hamilton, Brantford, and Niagara

* * * *

Week-end visitors at the home of Mr. and Mrs. Allen Summers were: Mrs. Hugh Fetterly, Gary and Heather Ann, and Mr. and Mrs. Leslie Summers, of Montreal; Mr. and Mrs. Mac. Summers and Mr. Hubert Summers, of Smiths Falls.

* * * *

Mr. and Mrs. Hugh Wilson, Miss Margit Jorgensen, and Mr. and Mrs. Chas. Cross and family spent the week-end in Kingston, the guests of Mr. and Mrs. Howard Annable, and while there attended the Foresters' Picnic at Ontario Park. They also visited friends at Lynn.

Morgan's

Men's & Boys' Shop

FEATURING MOSTLY BRANDED LINES

Sweat Shirts, pre-war sizes, Small, Medium and Large, White, at $2.25.

Just received a shipment of Summer Weight Worsteds Blue Shade Pants, at $7.50.

Heavy Weight Worsteds at $12.00. Blue Serge Pants at $11.00; Tweed Pants at $9.00.

Just received from Devonshire a nice line of Sport Coats at $20.00 and $23.00.

I expect to have a good assortment of the Greb Work Boots on hand when this advt. appears. This boot is one of the best on the market. Come in and examine it—you are under no obligation.

I am expecting my Fall Suit Samples from Hobberlin's next week.

Just received a nice line of Sport Shirts at $2.50 and $3.50. Sizes Small, Medium and Large.

Fall Underwear has arrived. This is Penman's 71 for Men and Boys. You would be wise to buy same at once if you need it.

We invite you to come in and inspect our lines. You are always welcome.

E. A. MORGAN

Drug Store Block, Winchester, Ont.

LOCAL AND GENERAL

Unietd Church Note.

Commencing Sunday, September 7th, services will be held in the United Church both morning and evening. The preacher for this Sunday will be Rev. Mr. Parsons, of Kenmore.

Was Judge At Toronto Ex.

Mr. D. M. Stewart, of Dalmeny, well-known breeder of sheep, was a judge for the sheep classes at Toronto Exhibition last week. Mr. Stewart is recognized as one of Canada's foremost authorities on sheep-breeding.

Will Celebrate 95th Birthday.

Mr. Dan. McDougall, of South Gower, and for many years a highly esteemed resident of Inkerman, will celebrate his 95th birthday on Sunday, September 7th. The Press joins with Mr. McDougall's many friends in wishing him many happy returns of the day.

Engagement Announced.

Mr. and Mrs. Earl Murdock, of South Mountain, wish to announce the engagement of their daughter, Corinne Verna, to Dalton Frederick, only son of Mr .and Mrs. Clarence Hughes, of Smths Falls. The marriage will take place the latter part of September at South Mountain.

Bolt Of Lightning Enters Home.

During the electrical storm last Saturday evening, a lightning bolt entered the home of Mr. Thos. Armstrong, near Ormond, and set fire to their radio and the wall near which it stood. The fire was extinguished before it made much headway. The bolt is believed to have followed the aerial wire into the house.

CANADA'S health

TIRED TOES

Unhappy feet are always a problem. Never are they more bothersome and detrimental, however, than when one has to concentrate. Young people, absorbed in study, know the distracting and distressing effect of tired toes and generally uncomfortable feet.

So, say the medical authorities, care of the feet is important during study days. A little attention can make the pedal extremities behave, even under the stress and activity of school programs, so that they won't add to the difficulties of absorbing knowledge. Health publications are available for free distribution, all over Canada, on care of the feet. They are worthwhile additions to a student's kit.

CHILLED KNEES

During damp weather, parents should insist on small children wearing stockings which at least cover the knees. It is quite right to dress the youngsters in short socks when the weather is fine and warm. That is healthful. But it is not in the child's best interest to allow him to sit around a class-room in damp weather with chilled legs.

The authorities suggest that children be made to put on rubbers, too, in wet weather, as a further measure of health conservation.

FIT FACES

Many men who are young in years are old physically, because of bad teeth, according to dental authorities at Ottawa. They quote statistics showing that, in the first year of the last World War, no fewer than 23 per cent. of Canada's volunteers were found unfit for service because of bad teeth and diseased gums.

These men rejected for service had mouths which were old and crippled by tooth decay and pyorrhoea, examinations revealed. The dental experts insist that twice-yearly consultation with the family dentist is esential to maintenance of dental fitness.

MENDING MINDS

Pointing out that Canadian mental hospitals discharge 60 per cent. of their patients within one year of admission, and that many patients require only a few weeks of attention, public health experts at Ottawa want the people to know that illnesses of the mind can be cured in the great majority of cases.

Mental upset is as definitely an illness as any other type of ailment and, say the doctors, like other troubles it responds best to early treatment.

DEFECTS IN CHILDHOOD

Medical and public health authorities are urging parents to have their children examined by the doctor before being sent to school. It is noted that approximately 60 per cent. of children entering schools in Canada nowadays show one or more physical defects. Many of these troubles could be corrected easily, if given proper and early attention.

"Be sure to give your child a chance for success in studies and in sport," the public health officers ask, "Have the family doctor examine the child, now, to detect and correct any minor troubles."

MacINTOSH'S GROCETERIA

Our Store is different. With lower operating costs, we deliver the best quality merchandise at a Lower Cost to You. Stop in or phone and try our service. A share of your patronage will be greatly appreciated. Satisfaction is guaranteed at

MacIntosh's Groceteria

Phone 46. - Open 7.30 - 6.00.

You Order—WE DELIVER.

LOCAL AND GENERAL

Takes Mission In Cuba.

Mr. and Mrs. Wm. Spinks and little son, John Jair, of Toronto, left on Friday last for Cuba, Havana. Since his graduation, "Bill" has been with the Toronto Jewish Mission. He hopes to continue in this work in Santiago.

Honoured Before Leaving.

Miss Anna Marquette, who goes in training at the Ottawa Civic Hospital, and Miss Mabel Holmes, who will attend the Ottawa Normal School, were honoured by the young people of the Wesleyan Methodist Church. After a social hour, an address was read by Miss Wilda Barkley and the presentation of books to both was made by Mrs. Willis McKercher.

Juveniles On Probation.

The three young boys who were apprehended last week for taking a number of cadet rifles and several boxes of ammunition from the local High School, appeared before a Juvenile Judge a few days ago, and were placed on probation for one year. They must be in their homes not later than 9 o'clock each evening. During the probation period, the youngsters will be under the supervision of Crown officials from Cornwall.

SOCIAL AND PERSONAL

Mr. Alex Mellan, of Hulbert, is a patient in the General Hospital, at Kingston.

* * * *

Mr. and Mrs. M. Miskell, of Ottawa, spent Friday with Mr. and Mrs. Milton Stoodley.

* * * *

Mr. and Mrs. E. R. Steele and Eric spent last week in Toronto, Niagara Falls and Buffalo, N. Y.

* * * *

Miss Melba Barrett spent a week with Dr. and Mrs. G. W. Barrett at their summer home at Meach Lake.

* * * *

Mr. and Mrs. H. E. Hunter, of Windsor, were week-end guests of Mr. and Mrs. Robt. Woods and Donald.

* * * *

Miss Gracie Wyatt and Dick McGillis and Leo Sherblom, of Hamilton, were week-end guests of Mr. and Mrs. Peter Wyatt.

* * * *

Mr. Clark Curtis, of the local Hydro Staff, left on Monday for Toronto, where he will take a three-months' Hydro course.

* * * *

The Misses Inez and Willena Beaton, of Westmount, Montreal, spent the holiday week-end with their aunt, Mrs. B. McConkey.

* * * *

Mrs. R. G. Hedley, of Tellhahassee, Florida, was a guest of Mrs. Wm. Lannin at her home in Winchester and Iroquois for the past week.

* * * *

Mr. and Mrs. Phil. Gauthier, of Rutherford, N. J., while on a holiday tour in Canada, spent two days last week, the guests of Miss Edith Webb.

* * * *

Mr. and Mrs. Stanley Gillispie, Gary and Mary, of Morrisburg; Mr. and Mrs. Ernest Brown and David, and Mrs. Clare Groves spent the week-end with Mr. and Mrs. Ewen Gannon.

* * * *

Mr. and Mrs. Donald H. Workman, Miss Shirley and Donnie, of Rome, N. Y., were guests of Mr. and Mrs. W. F. Workman and family at their summer cottage, Iroquois Point, on Monday.

* * * *

Mr. and Mrs. Alex Davidson left on Sunday for New York City, where they will spend a few holidays. During their absence, their Jewellery business will be open as usual, with members of the staff in charge.

* * * *

Week-end guests of Mr. and Mrs. J. H. Keyes at their summer home, Iroquois Point, were Messrs. Gerald Helmer and Michael Lynch, Mr. and Mrs. Arthur Christie, all of Winchester; and Mr. and Mrs. Allan Wing and little son, of Brockville.

* * * *

Mrs. Maud Fowler, of Workworth; Mr. and Mrs. Eldon Simpson and daughters, Margaret and Verna, of Ajax, spent a few days last week with the former's son, Mr. Elwyn Fowler, and Mrs. Fowler, of the Melvin Settlement.

HONOURED ON 25th WEDDING ANNIVERSARY

On Saturday evening, August 30th, Mr. and Mrs. Langrell Belway were honoured by friends and neighbours on the occasion of their Twenty-Fifth Wedding Anniversary. Among the gifts received were a Silver Tea Set from the relatives and a Silver Tray from the Wesleyan Methodist Church. Rev. H. Kielty read an address which accompanied the latter gift.

CARD OF THANKS—We wish to express our heartfelt thanks to all who assisted us, and for the words of sympathy and beautiful floral offerings extended to us at the death of our beloved husband and father. Special thanks to Rev. Mr. Kielty, Mrs. Sheldon Robinson, Miss Idena Jones and Miss Wilda Barkley.—Mrs. Luther Deeks and family. 16c

MacPherson & Summers

SPECIALS

FRIDAY and SATURDAY

Sunkist Oranges

SIZE 288

4 doz. 95c

COLD STORAGE - Phone 253

EAST END MARKET Phone 80

Blended for Quality

"SALADA"

TEA & COFFEE

Super Service

Perfected Products

ALWAYS OPEN

MELVIN MOTORS

We've got it!

Sky Chief TEXACO

Sky Chief GASOLINE

The Luxury Motor Fuel!

You'll go places—with undreamed-of smoothness, pick-up and power . . when you fill up with this skillfully-engineered Texaco Sky Chief Gasoline. It's for those who want the best. For luxury performance in your car, try it today.

Sole Agents for General Motors Products and Northern Electric Appliances.

Winchester, Ontario.

GARAGE PHONE 113. SERVICE STATION PHONE 115.

Woods' Hardware

PHONE 109W. Winchester, Ont.

In Stock

Victor Canning Machines, Enameled Cans and Covers, two used Coal Oil Stoves, Oil Space Heaters, Oil Cook Stoves; Barn and House D.D.T. Spray and Sprayers, Heavy Team Harness, and Harness Supplies, Wheelbarrows, Lawn Mowers, 3-Tyne Forks, Scythes, Galvanized Hog Troughs, Tractor Funnels, 3-4 h.p. Motor, 1-2 h.p. Motor, 1-4 h.p. Motor; all sizes of Wrenches and Carpenter Tools, Electric Hot Plates, Mirrors, Radios, Medicine Chests.

BE SURE AND SEE THE DEEP FREEZE HOME FREEZER.

SAVE MONEY BY HAVING YOUR OWN FRESH MEATS, FRUITS, ETC.

Your Valued Patronage Solicited.

For the Finest and Best in

Home Furnishings

Consult Us!

J. L. Dixon & Son

Furniture Dealer - Funeral Director - Ambulance Service

TELEPHONE 13 - - WINCHESTER, ONT.