The Chesterville Record.

VOL. XXIII, NO. 4 CHESTERVILLE, ONT., THURSDAY, DEC. 21, 1916. SINGLE COPIES 3c.

THE BANK OF OTTAWA

ESTABLISHED 1874

Head Office : - Ottawa, Canada.

Capital Paid Up - - -	$ 4,000,000
Rest and Undivided Profits -	4,996,304
Total Assets over - - -	55,000,000

Board of Directors :

HON. GEORGE BRYSON, President. JOHN B. FRASER, Vice-President
SIR HENRY N. BATE, ALEXANDER MACLAREN,
RUSSELL BLACKBURN, DENIS MURPHY,
SIR HENRY K. EGAN, HON. SIR GEORGE H. PERLEY,
E. C. WHITNEY.
GEORGE BURN, General Manager.
D. M. FINNIE, Asst-General Manager.
W. DUTHIE, Chief Inspector.

Chesterville Branch. J. G. CRAIG, Manager.

UNION BANK OF CANADA

Give Your Wife an Interest

in the family's financial progress by opening a Joint Account in the **Union Bank of Canada,** in her name and your own.

You will find it a very convenient arrangement, for then either can attend to the banking when in town, making deposits or withdrawing money. In case of death, the balance automatically goes to the survivor.

Crysler Branch—J. V. Stanley, Manager.
Winchester Branch — J. W. Flett Manager.
CHEESE CHEQUES CASHED HERE.

Henry's Shorthand School

Ottawa, Ont.

Our instruction being individual, you may start at any time.

We are HEADQUARTERS for Shorthand, Typewriting, Penmanship, Spelling, English, Correspondence, Punctuation, Paragraphing, Transcription, and office work.

Since January, 1913, more than 265 students from other local colleges have joined our classes.

Students are assisted to positions. More than 115 were placed during the past year—most of them in the Government.

Send for Circular.

D. E. HENRY, President.

Cor. Bank and Sparks Sts.

Jas. Currie, Crysler

Licensed Auctioneer

For Counties of Dundas, Stormont, Prescott and Russell, and Township of Kenyon.

Terms moderate. **Phone 39**

DIXON BROS.

Furniture and Undertaking.

Funeral Directors & Embalmers.

Night—Press button centre door.

E. H. Marcellus,

M.D., C.M. Physician, Surgeon, &c.

FINCH, ONT.

Dr. S. H. Hutt, D.D.S.

CHESTERVILLE, ONT.

Office: In the Fulton Block.

OVER MOLSONS BANK.

Lawson & Cass.

W. B. LAWSON, K.C. W. J. M. CASS, B.A

Barristers, Solicitors Notaries, Conveyancers,

MONEY TO LOAN.

Fulton Block CHESTERVILLE, ONT.

Musical Programme on Christmas Sunday at Trinity Methodist Church

Morning Service;—"Adoremus" (Henry Ravina): "Hark, the Herald Angels Sing;" Anthem, "Gloria in Excelsis" (Mozart); Anthem "Arise, Shine, For Thy Light Is Come"(B. F. Gilbert); Organ Postlude, "Hosanna" (Paul Wachs).

Evening Service;—Organ Recital for fifteen minutes before the opening of the Service: Anthem, "Arise, Shine" (Caleb Simper); Anthem, "Glad Tidings" (Dudley Bach); Organ Postlude, Hallelujah", from Handel's Messiah.

Mrs. Jean Howard, Organist.

Ottawa Dairy Ice Cream Bricks for Xmas at R. J. Blacklock's.

A Merry Christmas and A Happy New Year

All the good grades

Five Roses Flour

Purity Flour

Royal Household

Five Stars Flour

All to make room for new stock coming in. Don't delay as flour is going higher yet.

JAS. CURRIE - CRYSLER

High School Concert.

The High School Commencement Concert on Friday evening last was very successful. A fairly large crowd attended and heartily applauded the different numbers on the program.

The principal, Mr. E. E. Ball, B. A., occupied the chair, and spoke briefly on the place of the high school in the life of the community. He also read the names of the successful candidates at the departmental examinations in June last, as well as the names of sixteen students and ex-students of the school who are on active service.

The chairman of the High School Board, Mr. McCloskey, presented the graduation diplomas and the Saucier medal for general proficiency, and Reeve Hamilton presented the prizes and trophies won on the Athletic Field Day.

Very pleasing musical numbers were rendered by Miss Marion Sullivan, Miss Laura Beckstead, the Misses Helen, Gladys and Nora McMahon, and Mr. Thos. Carpenter, the latter having to respond to two encores.

The second part of the programme consisted of "The Snowball," a farce in three acts, which occupied about an hour and a half, and pleased the audience immensely. Mr. Carson Simser, in the role of Felix Featherstone, whose unwise action, in trying to play a joke upon his wife, piles up more and more trouble for him, was indeed difficult to excel. As the clever and resourceful wife, Miss Gladys Barkley was, if it is at all possible to make any comparison, the star of the evening. Uncle John, full of good advice to others, yet easily deceived himself, and always seeking his own advantage, was admirably portrayed by Mr. Arnold Kyle. Penelope, the maid, the innocent instrument of all the trouble, but using the power put into her hands by her mistress to make financial gain for herself, afforded Miss Olive Forbes an opportunity for acting which showed exceptional ability, while Mr. Francis Barrett made an excellent butler. In the parts of Ethel Granger and Harry Prendergast, whose happiness is juggled by Felix to protect himself, and yet who come out all right in the end, and "live happily ever afterwards." Miss Arlie Durant and Mr. Archie Barkley were inimitable, and excited the merriment of the crowd.

The net financial result was about $68, of which $25 has been turned over to the Red Cross Society. The remainder will be applied to the purchase of various necessary articles for the school.

Those in charge wish to thank all who contributed to make the evening a success, especially Mrs. Saucier and Miss McCloskey.

Glasgow Given $300 Damages.

Cornwall, December 15.—The general sessions of the Peace and County Court concluded here today before His Honor Judge O'Reilly. The most important case on the docket was that of Glasgow vs. Stevens, an action for assault.

It appears that on February 14th last Jay Stevens was struck over the eye with a hockey stick during a hockey practice at the Cannamore skating rink by John Glasgow, a son of the owner of the rink. At the trial it was proven that blows were struck between the parties. Glasgow was 13 years old at that time and Stevens 22. On the 17th of February Stevens waylaid Glasgow on his way home from Morewood High School and pulled him out of the cutter and, it was alleged, kicked him in the face a number of times until the boy became unconscious. Stevens was brought before Police Magistrate Danis at Cornwall, on March 10th last, and was found guilty and fined $100 and costs. Glasgow then took action for civil damages, and after a trial lasting two days a jury in the County Court gave a verdict for Glasgow for $300 and costs.

G. I. Gogo, of Cornwall, appeared for Glasgow, and W. B. Lawson, K. C., of Chesterville, for Stevens.

INCORPORATED 1855

THE MOLSONS BANK

CAPITAL AND RESERVE $8,800,000.

96 Branches In Canada

A GENERAL BANKING BUSINESS TRANSACTED

CIRCULAR LETTERS OF CREDIT

BANK MONEY ORDERS

SAVINGS BANK DEPARTMENT

Interest allowed at highest current rate.

F. E. PRICE Manager, Chesterville Branch

BOUCK'S HILL

A Merry Christmas.

Mr. and Mrs. Willis Mattice of Glen Becker were guests of Mr. and Mrs. Albert Baker.

Mrs. Allen Barkley and daughter Miss Carrie spent Wednesday evening with Mrs. Chas. Lane.

Mrs. T. Merkley spent one afternoon this week with Mrs. M. Tupper.

Visitors and callers at Mr N. Marcellus—Mr. and Mrs. Ashabel Weegar of Dunbar, Mr. and Mrs. Geo. Hill and son Jack and daughter Rose.

Mr. and Mrs. Chas. Lane and Mrs. Allen Barkley spent Thursday at Mr. and Mrs. Geo. Whittakers of Williamsburg.

We are sorry to loose Mr and Mrs. Leonard Barkley and family for neighbors, they having moved to Massena N. Y.

Miss Carrie Barkley spent Sunday with her friend Miss Lillian Weegar.

Mr. and Mrs. Mayhew Tupper spent Thursday with Mr. and Mrs. Geo. Durant of Williamsburg.

Thrashing is the order of the day.

TRINITY METHODIST CHURCH

CHESTERVILLE

Pastor, Rev. H. E. Warren, M. A., B. D.

Subjects for Sunday, Dec. 24, 1916.

10.30 A M.—"The Peace Choral of the Angels."

7.00 P. M.—"The Increase of His Government."

Special Organ Recital by Mrs. Howard at 6.45 P. M. Christmas music at both services of the day.

Strangers Cordially Welcomed.

HOLY TRINITY CHURCH

CHESTERVILLE

Rev. B. Arthur Arnold, Pastor

Hour of Service, Sunday, Dec. 24th

7.00 P.M.—Evensong and Sermon.

Monday Dec. 25th.

Christmas Day, 9.00 A. M. Holy Communion.

If you break a lens or the frame of your eye glasses Mr. A. E. Bolster can fix it for you—day or night every day—at W. G. Bolster's Drug Store. Chesterville.

GRAND CHRISTMAS CONCERT

—IN THE—

Music Hall, Chesterville

By the Methodist Sunday School

CHRISTMAS NIGHT, MONDAY, DEC. 25

The Musical Cantata

"King Winter"

Will be rendered

By a Chorus of 60 voices (In 3 Scenes)

Cheery Songs Dialogues Choruses

Pretty Costumes

SCENE 1—The proposal of King Winter to his Court.
SCENE 11—Santa Claus and the Court of Slumberland in Council.
SCENE 111—Santa Claus plans a surprise.

MUSICAL DIRECTOR—MRS. JEAN HOWARD.

ADMISSION—Adults 25cts. Children 15cts

REV. H. E. WARREN, Chairman. E. E. BALL, Superintendent. P. ALLISON, Secretary

"IF"

(With apologies to Rudyard Kipling)

If you could know the milk, that your producing,
Was going to bring to you a fair return;
If you had faith that those, to whom your selling,
Made your best service their entire concern;
If you could believe that all the toil and labor
Of hand and mind from rise to set of sun,
That you expend to make your milk the better,
Would bring to you its fruits, so hardly won;
If you could feel, before the hauler left your latch string,
That every cent of value in your cans
Would be returned to you, without your watching
Or worrying because it left your hands;
If you were sure that test and weight, each time you're shipping,
Were rightly made and honestly set down;
If you could trust the Company, with whom you're dealing,
To watch your interests as they would their own;
If all of these you want, and you are willing
To meet halfway the men who meet the same,
To us, you'll send your milk before the morning,
And to your Service we will pledge our name.

MAPLE LEAF CONDENSED MILK COMPANY

CHESTERVILLE

FINANCIAL STATEMENT

CHESTERVILLE HIGH SCHOOL BOARD

For the Year 1916.

F. McCLOSKEY, Chairman. JAMES G. CRAIG, Sec'y-Treas.

RECEIPTS.

Balance carried forward from 1915	$ 269 48
Feb. 26—Village of Chesterville	450 00
April 29—Village of Chesterville	700 00
May 3—J. W. Forrester	22 00
May 16—J. W. Forrester	44 00
June 30—Government Grant	527 93
July 3—Village of Chesterville	650 00
Oct. 31—Village of Chesterville	200 00
Dec. 7—Proceeds of note signed by individual members of the board	600 00
Dec. 18—Balance owing Bank of Ottawa	57 03
	$3520 44

EXPENDITURES.

Jan. 24—L. Sorrel, caretaking	$ 25 00
Feb. 2—Toronto School Supply Co.	3 48
Chesterville Record	4 50
Feb. 14—P. D. Grady, wood	5 75
Feb. 26—Postage	1 00
March 14—LaSalle Bros., repairs to torch	1 25
" 15—L. Sorrel, caretaking	25 00
" 23—C. Merkley, case for records	14 00
April 3—F. W. Merkley, 2 cords wood	4 00
" 18—L. Sorrell, caretaking	25 00
" 25—C. Merkley, carpentering	1 25
" 28—Interest on overdraft	35
May 6—S. Barrie, lumber	7 19
" 22—L. Sorrell, caretaking	25 00
June 19—Ink	1 70
" 20—J. Killoran, planting trees	15 00
" 22—H. H. Graham, presiding at exams.	6 50
L. Sorrell, caretaking	5 00
" 27—E. E. Ball, phone account	75
E. E. Ball, postage account	1 00
Postage	1 00
Interest on overdraft	75
" 29—Ad. in The Globe	2 85
" 30—Miss Shannette, presiding at exams.	22 77
H. Loucks, "	53 95
July 19—L. Sorrell, caretaking	20 00
J. W. Forrester, presiding exams.	17 10
E. E. Ball, presiding exams.	26 17
Sister M. Veronica	22 77
Feb. 16—Wm. McLean, furnace pipes, etc.	11 30
July 31—Sanders, Soule & Casselman	62 52
M. Durant	190 59
W. G. Bolster	41 60
Aug. 24—L. Sorrell, caretaking	25 00
Oct. 11—Phone to A. I. Macdonell	40
" 23—L. Sorrell, caretaking	25 00
I. Pelletier, wood	2 00
Oct. 26—D. Bogart, express and cartage	1 70
Nov. 3...Phone to I. Hilliard	15
Dec. 1—J. G. Craig, salary as Sec'y-treas.	25 00
" 8—L. Sorrell, caretaking	25 00
" 18—Chesterville Record ad., re opening, 2 insertions	2 25
Oct. 27—Interest on overdraft	35
Salary E. E. Ball, Jan., Feb., March, April, May, June, Sept., Oct., Nov.	1260 00
Salary J. T. Smith, Sept., Oct., Nov.	262 50
Salary, Miss I. Clement, Jan., Feb., March, April, May, June, Sept., Oct., Nov.	675 00
Salary, Miss Humphries, Jan., Feb., March, April, May, June	570 00
	$3520 44

For Gifts to the Soldiers.

Self-denial money contributed by the pupils of Chesterville Public School in aid of the children's Red Cross fund.

Seymour Warren $5.89, Maud Lacey $3.45, Helen Lacey $3.03, John Saunders $2.89, Gibson Craig $2.75, Greta Bogart $2.42, Enid Barwick $2.07, Arnold Morrison $1.92, Lera Smith $1.65. Eldred Fulton $1.52, Edna Fulton $1.25, Phyllis Merkley $1.08, Helen Price $1.02, Amy Fairbrass $1.00. Walter Bogart .97, Launcelot Bolster .91, Jessie Bolster .88, Keith Merkley .87, Lera Fetterly .87, Helen Bogart .85, Olive Lawson .72, Pearl Lawson .72, Effie Harper .68, Johnnie Sorrel .64, Jack Webb .63, Alice Henderson .62, Bennie Myers 61, Arthur McElroy 60, Winnifred Bogart 50, Rae Dixon .50. Harry McElroy .48, Clifford Gray .45, Ethan McElheran .45, Gladys Fairbrass .45, Jean Houlehan .40, Kenneth Cramer .49, Willie Smith .37, Harry McElroy .35, Kathleen Bogart .35, Harry Allison .31, George Ellis .30, Buelah McLean .30, Dora Bogart .29, Ruth Simser .28. Harold Keys .27, Audrey Kyle .25, Matt. Riddell .25, Robt. Riddell .25, Lillian Tate .25, D. McElheran .25, Vera Hummel .25, Ralph Hummel .25, Vera Barkley .24, Edwin Myers ,23, Eric Barwick .21, Herbie Warren .20, Mona Myers .20, Olive Harper .17, Haldane Durant .17, Arthur Rae .16, Rose Allison .15, Gladys Weegar .15, Dorothy Ball .15, Spencer Empey .15, Cecil McElheran .15, Lloyd Jackson .25, Douglas McGee .15, Jessie Harper .12, Addie Campderros .11, Thorold McLean .10, Reggie Simser .10. Bruce Bogart .09, Jimmie Cramer .09, Florence Cramer .08, Francis Plantz .06, Madeline Rathburn .06, Arthur Rathburn .05, Mabel Henderson .05, Harry Henderson .05, Wilda Ellis .05, Orland Kyle .05, Rhoda Fyke .05, Marguerite Fyke .02, Beulah St. Pierre .02, Tommy Hornby .02, Edith Hornby .02, Andrew Killoran .02, C. P. S. teachers $11.74. Total—$66.38.

Farmer Green (on his first visit to London)—"Ay, look 'ere. Margaret, 'ere,s a eatin' house where it sez we can dine from six till midnight—six hours' steady eatin'. Let's try it."

Morewood High School

Xmas. Exams.

Work covered Sept. 5th to Dec. 15th.

Form III, Middle School Normal Entrance—Geometry, Algebra, Literature, Eng. Composition, British and Canadian History, Ancient History, Physics, Chemistry and Latin (bonus). Marks possible 800. Required at least 40% on each subject with a total of 480.

E. MacGregor 588, A. Steen 588, O. Swerdfeger 549, E. Elliott 549, L. Allison 547, F. Jervis 532, Z. Shaver 515, R. Andrew 484, E. Nelson 478, L. Coulthart 471, W. Barrington 351, F. Weaver absent from literature 325, B. Gauley 279, L. Hunter 248.

Jr. Matriculation— Same subjects as above with French Authors and French Composition added. Marks possible 1200; required total 720.

E. MacGregor 812, F. Jervis 759, O. Swerdfeger 758, E. Elliott 756, R. Andrew 671, E. Nelson 618, L. Hunter 405, B. Gauley 398.

Form II, Lower School Normal Entrance—Arithmetic, Eng. Grammer, Geography, Spelling, History, Art. Elementary Science, Reading and Writing. Marks possible 800. To pass at least 40% on each subject with total 480.

F. Sparks 559, L. Marshall 538, C. Allison 535, N. Swerdfeger 527, M. Currie 490, N. Gollan 460, J. MacGregor 435, G. MacGregor absent from history 414, M. Wilson 410, L. Barclay absent from science 404, W. Thompson 403, L. Feeley 387, E. Reveler 373, A. Ault 375, O. Bogart 374, J. Steven 374, J. Whittaker 371, I. York 340. C. Coulthart 333, R. Swerdfeger 317, J. Glasgow absent from History 262, C. MacGregor absent from arith. and geog. 192.

Combining the above nine subjects with Literature, Eng. Composition, Algebra, Geometry and bonus Latin and French. Marks possible 1200. Required total 720.

F. Sparks 985, C. Allison 929, L. Marshall 879, M. Currie 871, N. Gollan 828, N. Swerdfeger 816, W. Thompson 725, L. Barkley absent from geometry 697, J. MacGregor 696, J. Whittaker absent from literature 679, G. MacGregor absent from Eng. Com. 655, L. Feeley 651, O. Bogart 638, M. Wilson 622, E. Reveler 602, I. Steven absent from French 569, C. Coulthart 534, R. Swerdfeger 516, I. York 518, A. Ault absent from Eng. Comp. 499, J. Glasgow absent from Algebra and French 425, C. MacGregor absent from Latin 379. Not now in attendance N Swerdfeger, E. McCusker.

Form I, Arithmetic, Eng. Grammar, Geography, Spelling, History, Art, Elementary Science, Reading, Writing, Literature, Eng. Composition, Algebra, bonus Latin and French. Marks possible 1100. Required at least 40% with total 660.

C. Gollan 754, Emerson Swerdfeger 691, Evelyn Swerdfeger 687, A. Coulthart 601, M. Martin 580, R. Shaver 565, E. Burd 545, E. Dagenais absent from Science and Latin 536, J. Steven 504. O. Bogart 499, E. MacLaren 373, A. Baker absent from Geography, Spelling, Reading, Eng. Comp. 373, C. McConnell absent from History 352, G. Coulthart absent from Arithmetic, Eng. Grammar, Art, Science, Literature, Algebra, Latin, French 222, A. Baker and G. Coulthart were ill. Not now in attendance, G. Faulkner and A. Thompson.

NOTES—A copy of this issue is sent to all families concerned.

There are many failures in subjects.

Pupils can furnish their parents with a detailed statement of the marks. If not, such statement will be obtained from the Principal.

We heartily congratulate our earnest workers whose marks are good. There are always a few who work hard yet stand somewhat low, but the chief causes of low standing are:—

In attending parties, reading novels, indulging in questionable amusements, e. g.—cards. the use of tobacco, such as cigarettes. There are more than half a dozen boys who use cigarettes, sex attractions, irregular attendance. Of course no single individual has all these afflictions, some have none. This is no time for levity when our young men are suffering hardships in the trenches to maintain our liberty, which we hardly appreciate as we should. A good sign of true patriotism is intense study.

Number enrolled larger than usual.

A collection for Childrens' Hospital, Toronto, is being taken this week and pupils are responding generously.

As test exams. regarding exemptions for Farm Labour must be held before Easter it will be absolutely necessary that all parties concerned go to work in 1917 with a determination to win.

Old Dame—Tinpence a pound for candies! That's very dear, ain't it?

Grocer—Yes, but you see, they are dearer now on account of the war.

Old Dame (in surprise)—Lor' a massy! You don't say so. An' be they a fightin' by candle-light now?

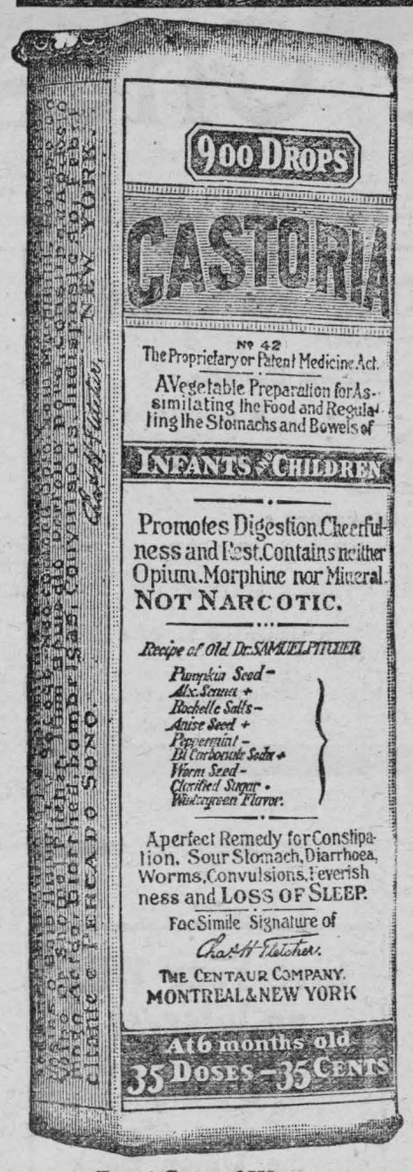

Exact Copy of Wrapper.

CASTORIA

For Infants and Children.

Mothers Know That Genuine Castoria

Always Bears the Signature of Chas. H. Fletcher.

In Use For Over Thirty Years

CASTORIA

THE CENTAUR COMPANY, NEW YORK CITY.

COUNTER CHECK BOOKS

The Record has the agency in this district for

THE APPLEFORD COUNTER CHECK BOOKS

Look over your stock, and if you are nearly out drop in and see us, or use the telephone and we will send a representative. Prices on automatic check books are likely to rise on account of scarcity of materials caused by the war, so it will be wise to order now even if you are not needing a new supply immediately.

Willys-Knight

SLEEVE VALVE MOTOR

Puts Everything Else In The Shade

Nothing in motors touches the Willys-Knight — it dominates by performance that puts everything else in the shade.

And your senses tell you nothing of its performance--

Except that you have effortless --almost supernatural--control of motion at any desired speed.

Of course such a quiet, smooth, soft p erformance means absence of wear.

Willys-Knights actually get better as they grow old and are virtually everlasting.

It's a car to keep--get one today and settle for good your motor car problem.

The Willys-Overland Co., Limited

Head Office & Works, West Toronto, Ont.

Thos. Faulkner, Dis. Rep., Morewood

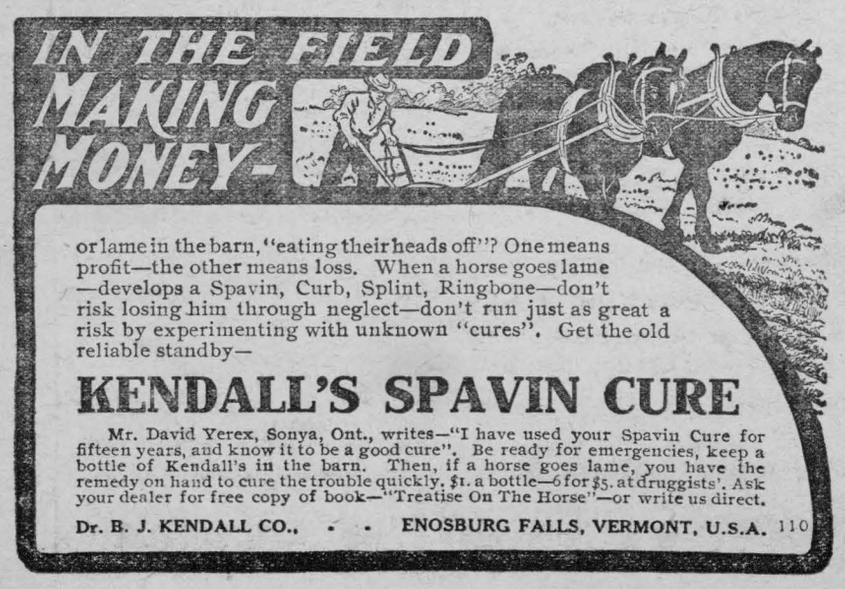

or lame in the barn, "eating their heads off"? One means profit—the other means loss. When a horse goes lame —develops a Spavin, Curb, Splint, Ringbone—don't risk losing him through neglect—don't run just as great a risk by experimenting with unknown "cures". Get the old reliable standby—

KENDALL'S SPAVIN CURE

Mr. David Yerex, Sonya, Ont., writes—"I have used your Spavin Cure for fifteen years, and know it to be a good cure". Be ready for emergencies, keep a bottle of Kendall's in the barn. Then, if a horse goes lame, you have the remedy on hand to cure the trouble quickly. $1. a bottle—6 for $5. at druggists'. Ask your dealer for free copy of book—"Treatise On The Horse"—or write us direct.

Dr. B. J. KENDALL CO., - - ENOSBURG FALLS, VERMONT, U.S.A. 110

CHRISTMAS EXAMS.

Chesterville Public School

Room A—Class Sr. IV.

Jessie Bolster 77%
Lera Fetterly 76
Eldred Fulton 71
Keith Merkley 67
Bennie Myers 64
Beulah McLean 63
Helen Price 63
Greta Bogart 57
Harry Myers 57
Arnold Morrison 56
Lorn Hutt 54

Class Jr. IV.

Harold Keys 72%
Ralph Hummel 71
Johnny Sorrel 67
Walter Bogart 67
Arthur Rae 65
Ruth Simser 52
Effie Harper 43
Clifford Gray 39
Launcelot Bolster 32
R. Hamper 27
M. Killoran 26
E. McElheran 26
Willie Smith 22

Class II

Lillian Tate, Douglas McGee, Jack Webb, Jessie Harper, Harry McElroy, Lizzie Bookhout, Pearl Lawson, Olive Lawson, Clark Hutt, Lloyd Robertson, Vera Hummel.

K. M. Shannette, Principal

Room B—Sr. III Class

Maude Lacey 90%
Edna Fulton 82
Helen Lacey 81
Phylis Merkley 78
Arthur McElroy 78
Lera Smith 76
Helen Bogart 74
George Ellis 72
Kenneth Cramer 71
Jack Sanders 71
Mona Myers 70
Cecil McElheran 67
Kenneth Merkley 65
Audrey Kyle 65
Lloyd Jackson 65
Winnifred Bogart 63
Seymour Warren 63
*Thorold McLean 61
*Hazel St. Pierre 60
*Haldane Durant .....

* Absent during part of examinations.

Jr. III Class

Robert Riddell 51%
Gladys Fairbrass 50
Ruth Newvine 49
Nellie Black 42
Spencer Empey 40
Matthew Riddell 35
Olive Harper 32
Minnie Garrett 31
Reggie Simser 31
Grant Pickering 30
*Melvin Harper 30
*Rhoda Fyke 18
Marguerite Fyke 17

Absent during part of examinations.

Mechanical Arithmetic—Helen Bogart, Kenneth Cramer.

Map Drawing—Helen Lacey, Mona Myers.

Art—Edna Fulton, Seymour Warren, Olive Harper.

Room C—Part I

Madeline Rathburn, Willie Tate, Hilda Robertson, Rae Dixon, Gibson Craig, Herbert Warren, Addie Campderros, Bruce Bogart, Gladys Weegar, Vera Barclay, Amy Fairbrass, Edith Hornby, Velma St. Pierre, Jimmie Cramer, Harry Allison absent.

Class C.

Dora Bogart, Walter McLean, Florence Cramer, Flossie Bailey, Mabel Henderson.

Class B

Edwin Myers, Jean Houlehan, Wella Ellis, Rose Allison, Dorothy Ball, Francis Plantz, Arthur Rathburn, Helen Killoran, Clifford Harper, Rosie Harper.

Primer Sr.

Eric Barwick, Irene Heaslip, Kathleen Bogart, Margaret Merkley.

Primer Jr.

Eva Jackson, Jimmie Lambert, Buelah St. Pierre, Harry Henderson, Levi Sorrel Alton Newvine, Phyllis Webb.

Standing in attendance and conduct—Gibson Craig, Walter McLean, Dorothy Ball, Wella Ellis, Dora Bogart, Bruce Bogart, Rae Dixon, Eric Barwick.

Frenzied Finance

"Father gimme a good lickin' and make me cry," was the astonishing request little Jimmy made one day.

"What makes you want such an absurd thing?" inquired father.

"You'll hit me and I'll holler with all my might and mother will wipe my face with her apron and give me a penny and I'll buy candy," came the logical rejoinder.

ROYAL YEAST
MAKES PERFECT BREAD

SHOPPING DAYS **JUST 2 MORE** BEFORE CHRISTMAS

In spite of the great advance in prices of nearly everything I am able to offer

TOYS, GAMES, DOLLS and FANCY GOODS

Suitable for Xmas Gifts at

BEFORE THE WAR PRICES

I have a great assortment ready for your inspection

See my line of New Books

THE VALUES WILL SURPRISE YOU

KODAKS, CAMERAS, PHOTO SUPPLIES (Same old prices)
XMAS and NEW YEAR CARDS, STATIONERY IN BOXES
FINEST CHOCOLATES (In Bulk or Packages) and many other lines of goods at the old reasonable rates.

Come in and investigate. I can show the goods to prove what I say

Wishing One and All a Merry Christmas

YOURS FOR BUSINESS

W. G. Bolster, Druggist & Stationer

CHESTERVILLE ONTARIO

Capt. Baker Writes to his Mother.

The following interesting letter was recently received by Mrs. Jno. Baker, mother of Capt. W. J. Baker, who organized the Chesterville platoon of the 154th Battalion.

London. Nov. 16th.

Dear Mother,

We have been in England over three weeks now. I like the country splendid, in fact England is the prettiest place that I have seen.

We crossed over on the Mauretania, the fastest vessel afloat. The Titanic was built to beat the Mauretania. We were a little less than five days coming and landed at Liverpool. We are at Bramshott Camp.

I have been in London a week now on leave and have seen more than I could ever tell or describe. I spent nearly a day in London Tower, where all the prisoners were kept in olden days. I could write pages about the old tower.

I was over to Buckingham Palace and saw where Queen Alexandria lives, the Duke of Wellington's old home, and Lord Kitchener's home, and have been through Hyde Park several times. I also saw the Albert Memorial, costing three and one-half million dollars. It is said to be the finest monument in the world. I also visited the Parliament Buildings (which contains House of Lords and Commons), was through Westminster Abbey and was also at St. Paul's Cathedral.

I forgot to mention that I saw all the crown jewels in the Tower. Here I visited the rooms where Walter Raleigh, Anne Bolyn, Lady Jane Gray and a score of others were held prisoners, and stood on the spot where they were executed, visited the chapel where they went when prisoners, and they are now buried there. On the walls are carving, etc., that the prisoners made while in prison. Well, I could write a long while on what I have seen, so I guess I will cut it short for now.

I was also in the "Old Curiosity Shop", just as it was years ago. Have been through Picadilly and Leicester Square dozens of times.

It is warm here. We go around without overcoats,

Everything is very dear, a square meal costs about $1.00, sometimes more.

I get lost, in fact don't know where I am half the time, but when I cannot find my way back I get a car and I am soon back. You have no idea what London is like, over 8,000,000 people here. I have been on the go steady for a week, and haven't seen the one thousandth part of it. I was also over to London Bridge.

In this London Tower is a chapel which was built about 1066 to which William the Conqueror went to church. I was also to the National Art Gallery which contains thousands of painting by the world's best painters.

I am going back to camp tonight. I am tired of travelling around.

I didn't get seasick coming over, but came near it. One Sunday night the boat rocked so bad that it would throw you from one side of the bed to the other and I do not think anyone slept very much. The other two battalions started about ten days from Kingston before we did but we got in just one day behind them. They were escorted but we were without any. They say our boat was too fast for an escort to keep up, but we got here anyhow.

I met thousands of men here from Australia, New Zealand, and dear knows where the rest come from.

Well goodnight,
WALTER.

The Record to any address in Canada for 12 months for One Dollar.

CANADA

NATIONAL SERVICE

PUBLIC NOTICE is hereby given under the authority of the "War Measures Act, 1914," that during the first week in January, 1917, an inventory will be made by the Post Office Authorities, of every male between the ages of sixteen and sixty-five, residing in Canada.

National Service Cards and addressed envelopes for their return to Ottawa have been placed in the hands of all Postmasters for distribution amongst the persons required to fill in such cards. Every male person of the prescribed ages is required to fill in and return a card enclosed in an envelope within ten days of its receipt.

Any person who fails to receive a card and envelope may obtain the same upon application to the nearest Postmaster.

R. B. BENNETT,
Director General.

Ottawa, 15th December, 1916.

GOD SAVE THE KING.

NATIONAL SERVICE WEEK : 1st to 7th JANUARY.

La Salle Bros' Garage

Cars Repaired and overhauled.
Storage of cars "Live or Dead."
Casings and Tubes Vulcanized.
Sorage Batteries Charged.
Automobile Accessories
House Wiring and Electrical Acccssories
Gasoline Lighting Systems
Storage Batteries Cared for During the Winter Season.
LA SALLE BROS. CHESTERVILLE

Dominion House !

CHESTERVILLE, ONT.
T. FLYNN, Proprietor

This hotel has lately been renovated and is in a position to cater to the travelling public.
Always in stock the choicest brands of cigars and soft drinks.

WILLIS COLLEGE
BUSINESS
CIVIL SERVICE

The School of Efficiency for those who demand the best.
Catalogue on request.
N. I. HARRISON, PRIN.
Cor. Bank and Albert Sts.
OTTAWA, ONT.

PARTNERSHIP DISSOLVED

We beg to notify our customers that we have dissolved partnership and that all accounts must be settled this month in order to wind up our business. Thanking you for past favors, we are

Yours truly,
FYKE & JACKSON
Tinsmiths, Plumbers & Electricians

ADVERTISE YOUR SALE IN THE RECORD
To reach the best buyers in Dundas

THE LEADING HOUSE

Seed Time

Here's seed time drawing nigh. Farmers, are you ready? Where to buy your seeds. Investigate, and you will find our qualities are always superior to others. Compare our prices with the other fellows'. Varieties as follows :—

CLOVERS	TIMOTHY	SEED OATS
Choice Medium Red Choice Mammoth Red Special No. 1 Alsike Choice No. 2 Alsike Fancy No. 2 Alfalfa	Fancy No. 1 Timothy Choice No. 2 Timothy (No. for purity)	Rennie's Early Yielder White Wave 20th Century American Banner White

Seed Wheat	Seed Peas	Seed Barley
Marquis (Bald) Red Fife (Bald) Goose (Bearded)	Golden Vine Prince Albert Prussian Blue	Duck Bill Mandscheuri O. A. C. No. 21

SEED CORN

We thoroughly test all the corn handled by us before it is shipped out. None of our corn will germinate less than 85% , and most of it will grow 95 to 100%.

FLINT VARIETIES	DENT VARIETIES
Longfellow Compton's Early Canada Yellow 8 Rowed King Philip, Red Nor. Dakota, White Sandford, White	White Cap Yellow Dent Improved Leaming Mammoth Southern Sweet Wisconsin No. 7

We invite inspection. Our prices are right.

Feeding Molasses We have a few barrel on hand and can make a sp'c'l price for balance

FEED ! FEED ! FEED !

We carry a good stock of all lines and your order can be executed at any time

Johnston & MacCourtie
Flour, Feed and Seed Merchants
WINCHESTER, Phone 84 ONT.

Have You A Man ?
To make glad Christmas Morn

It matters not whether it be husband, friend or son you wish to remember it will bring pleasure to you and to them if you make a choice from the many suitable articles we are showing.

LET US SUGGEST

ANOTHER TIE
Every man can appreciate another tie just as a girl can a fancy collar, We have the very newest patterns each in a gift box. Select one of these and we will put it away until the Saturday before Christmas for you, ir you wish.

A BOX OF COLLARS
Big brother would be tickled to death with them. If you should not know the correct size likely we do or he can change them.

SUSPENDERS AND GARTERS
Always most acceptable gifts for any man or boy.

SILK MUFFLERS
Every man really needs one when wearing fur coats. They keep the collars clean and are very cosy.

GLOVES
Many kinds to choose from at all prices. You are never far astray in giving a boy gloves or mitts.

SWEATER COATS
What could be nicer for the boys and for the "old man" too, than a sweater coat. We have a good many different kinds and sizes.

TRAVELLING BAGS
For short trips there is nothing just so handy as a club bag. Let all hands join in and make a joint-gift to the home. All can use it.

SCHOOL SATCHELS
Eittle suit cases for carrying the books in. The young folks are are proud to carry them.

H. J. McMahon

NOTICE

Any one wishing to buy sell or rent a property of any kind or for rate on Insurance in the wealthest British and Canadian tarrif or non-tarrif Company's. Apply.

BARKLEY THE REAL ESTATE MAN,
Newington.

JUNK WANTED

I will pay the highest price for Feed Bags, Rags, Rubbers, Copper, Brass, Zinc, lead and etc., also Magazines, books and journals. A postal card will bring me to your home.

M. AGULNIK,
52-3 Chesterville.

LOST

A razor (in case) in Chesterville. Finder please return to Record Office.

NOTICE.

Notice is hereby given to the Separate School Ratepayers of the Village of Chesterville, that the annual meeting will be held in the Separate School on **Wednesday, 26th December, 1917**, for the purpose of receiving the annual report and nomination of Trustees, from twelve until one o'clock noon.

If an election is necessary a poll will be opened in the Separate School on **Wednesday, January 3rd, 1918** from ten a.m. until 4 p.m.

E. B. LYNCH,
Sec'y Separate School.

STRAYED.

Nine spring heifer calves, one nearly all red, one roan, others black and white. Kindly send information of whereabouts to The Record Office or to

W. J. LYNCH
Chesterville.

OBITUARY.

Mrs. L. M. McCreary.

The death occurred on Friday morning, Dec. 15th, of Mrs. McCreary, the beloved wife of Rev. L. M. McCreary, pastor of St. Luke's Lutheran Church, Dunbar. The deceased had been in poor health for some time, having sustained a broken leg while visiting her son in Montreal.

The funeral was held in St. Luke's Church on Monday, Dec. 18th. when Rev. J. Maurer of Williamsburg, preached a most eloquent sermon, taking for his text, John, 14th Chapter, verses 1 to 6.

He was assisted in the service by Rev. Dr. Little of St. Paul's church, Morrisburg. After the service the body was removed to her old home in Pennsylvania for burial.

The deceased leaves to mourn her loss, her husband, Rev. Mr. McCreary of Dunbar; her daughter Gertrude in college in Pennsylvania and two sons, Dr. H. McCreary and Clarence of Montreal. The congregation and residents of Dunbar extend their deepest sympathy to Rev. McCreary and family in their loss.

In Memoriam.

On the death of Fanny Pearl Orlean Merkley, aged 8 years, youngest daughter of Mr. and Mrs. John Merkley, Chesterville, who died on Nov. 18th, 1916.

Farewell darling, you have left us,
No more with us here to dwell,
God has sent to thee a message,
Bade thee haste where all is well.

Pain, severe, did heave thy bosom,
Chastening darts were sent to thee,
But spake the voice of thy gentle Master,
"Suffer child, then come to Me."

The family circle now is broken,
Its frailest link has been removed;
At Heaven's gate we hope to meet thee,
If to God we faithful prove.

Our home is sad, our hearts are lonely,
The precious voice we loved is stilled,
As God's own way, we humbly bow to,
For Heavenly bliss He had thee willed.

Then, farewell, our darling daughter,
Till we meet on Heaven's shore;
That when life's day to us is ended,
We hope to meet and part no more.

THE FAMILY.

Winter Term from January 2nd, 1917.

The managers and faculty of the Cornwall Commercial College realize that the school has taken such rank among the commercial schools of the country, and has secured such a measure af public confidence that by earnest effort alone can they hope to fully meet the expectations of its large constituency. That effort shall not be wanting. The success of the past shall afford inspiration for the future. The C. C. C. has long been a leader in the march of progress in this department of education, and it is the intention of those into whose hands its interests are placed to so improve it that its position shall each year be more clearly defined.

Commercial education has never before attracted so much of public attention as it is receiving at the present time, nor was the value of work which commercial schools are accomplishing ever before so thoroughly appreciated.

A graduating course of study in the Cornwall Commercial College means something. It has no relation to those courses of study that give only a smattering of bookkeeping and writing, but it stands for preparation for the realities of life. It stands for attainments that are available in the markets of the commercial world; it stands for knowledge that makes the possessor a stronger and more successful man and a more useful citizen.

Our next term begins on Tuesday, January 2nd, 1917, and it would afford us great pleasure to enroll you on that date. 60 new typewriting machines, up-to-date equipment, expert teachers, and free employment department are only a few of our special features. Further information cheerfully furnished.—Address—Cornwall Commercial College, Cornwall, Ont.

Frenzied Finance

"Father gimme a good lickin' and make me cry," was the astonishing request little Jimmy made one day.

"What makes you want such an absurd thing?" inquired father.

"You'll hit me and I'll holler with all my might and mother will wipe my face with her apron and give me a penny and I'll buy candy," came the logical rejoinder.

FULTON BROS.

The Store of Quality
But not of high price.

Buy Your Christmas Presents From Us

We have a suitable present for every one—Fancy China, Glass Ware, Silverware, Cut Glass, Leather Goods, Child's Sets, Skates, Safety Razers, Brass and Nickle Table and Hanging Lamps.

Be your own clerk

You are invited to help yourself to some interesting special offers to be found in our China Department. We have 5, 10, 15 and 25c Tables which should not be overlooked.

Grocery Department

With all our new Christmas Goods and at the right prices

Candies of all kinds including the Famous

GANONG CHOCOLATES

In Bulk and Fancy Boxes.

Table Raisins. Fresh Mixed Nuts. Cherry, Port and Grape Wine. Naval Oranges. Grape Fruit. Grapes. Cranberries. Spanish Onions, Etc.

Give us your Christmas order and we will look after it in right shape. No trouble to show goods.

Calendars

We have one for you. Ask us for it.

FULTON BROS.

CHESTERVILLE, ONT.

SUNNYSIDE.

Mr. and Mrs. Henry Armstrong spent Monday with the latter's sister, Mrs. Meldrum, Berwick.

Mr. Carl Carruthers, Cannamore, spent a few days last week with his cousin, Frank Carruthers.

Mr. and Mrs. John Burd have returned from their visit with friends in Aultsville.

Mr. Jonn Carruthers made a special drive to Mr. R. McVey's, Ormond, Tuesday evening.

Mr. and Mrs. Freeman Burd spent Tuesday with Mr. and Mrs. W. Johnston of Chesterville.

Mr. Alfred Burd made a business trip to Casselman Saturday.

Mr. Frank Carruthers was visiting friends at Gordonville Sunday.

Mr. Willis Uiman was renewing old acquaintances at Cannamore Saturday evening.

COLQUHOUN

Mr. Thomas Black made a business trip to Williamsburg on Monday.

Mr. and Mrs. Jas. Wallace of Grantley passed through our hamlet on Tuesday en route to Aultsville.

Mr. Orval Colquhoun made a flying trip to Winchester on Monday.

Messrs. Henderson and O'Shaughnessy of Dunbar passed through this community on Monday buying cattle.

Mr. Lloyd Froats and Miss Bella Carr were the guests of Mr. and Mrs. Willie Kennedy on Tuesday evening.

Mr. and Mrs. Osborne McMillan spent Sunday the guests of their daughter, Mrs. Don Carr.

Mr. Willie Kennedy and sister Nellie spent a couple of days with their brother Arnold of Iroquois, who is very ill with pneumonia.

One of our young men occasionally changes his route from the west to the north. We wonder why?

Mr. and Mrs. Chestnut Colquhoun and children of Maple Creek, Sask., are visiting friends in our hamlet.

Visitors at Mr. Willie Kennedy's on Sunday were Mr. and Mrs. Wm. Kennedy, sr. Mr. and Mrs. Jack Bowman of Elma, and Mr. Elburn Countryman of Bush Glen.

Mr. Josegh Winters of Cornwall is spending some time the guest of Mrs. J. Zinctine of Giggerville.

Nomination Meeting

Notice is hereby given, pursuant to the Statutes relating to Municipal Elections, a meeting of the Electors of the Village of Chesterville, will be held in the

TOWN HALL, CHESTERVILLE

—ON— Monday 31st 17
Friday Dec. 22nd '16

At 7.30 p. m., and continuing for one hour thereafter, for the Nomination of Candidates to fill the offices of Reeve and Councillors in and for the said Village of Chesterville, for the year 1918

Also four Trustees for the Chesterville Public School, and if more candidates replaced in Nomination than are required to fill the several offices, then a poll will be held in said hall on Monday the 7th day of January, 1918 from 9 a. m. until 5 p. m.

Dated the 19th day of December, 1917.

GEORGE ELLIOT
Village Clerk and Returning Officer.

Nomination Meeting

Notice is hereby given, pursuant to the Statutes relating to Municipal Elections, a meeting of the Electors of the Township of Winchester, will be held in the Town Hall

TOWN HALL, WINCHESTER

—ON— Monday 31st 17
Friday, Dec. 22nd, '16

At 12 o'clock noon, and continuing for one hour thereafter, for the Nomination of Candidates to fill the offices of Reeve, Deputy-Reeve and Councillors in and for the said Township of Winchester, for the year 1918. And if more candidates are placed in Nomination than are required to fill the several offices then a poll will be held on Monday, the 1st day of January, 1918 from 9 a.m. until 5 p.m.

Dated this 19th day of December, A. D., 1917.

GEORGE ELLIOT,
Township Clerk and Returning Officer.

School Meeting.

The annual meeting of School Section No. 9, Winchester Township, will be held at the Schoolhouse on Wednesday, Dec. 26th, 1917, at 10 o'clock a.m., for the purpose of electing Trustees and other business for the ensuing year.

P. KIRBY, Sec'y.

LOST

A small leather purse containing two five dollar bills, two ones and some change, believed left in the post office Tuesday morning or lost between Molsons Bank and Miss Hummell's shop, Finder please return to The Record Office and receive reward.

Phone No. 35 A. P.O. Box 114.

Bogart's Christmas Store News

Christmas Gift Suggestions

Toilet and Manicure Sets in beautiful leather cases.

A lovely ebony back Hand Mirror.

Hair Brushes in sets or separate brushes.

Ladies Hand Bags.

Trunks, Suit Cases and Valises.

A dainty School Case.

Ladies' beautifully patterned collars

Ladies' Hat Pins. (Assorted)

Umbrellas, all prices.

Ladies' gloves, unlined, lined and silk lined.

Ladies' Hosiery, silk, cashmere and woollen.

Furs, all kinds and new designs.

Japanese Kimonos and Bath Robes.

Handkerchiefs — silk, mercerized and excelda, separate or in boxes

Spectacles and Eye-glasses of smoked glass for weak eyes.

Reliable Fountain Pens.

Military Brushes.

Llash Lights.

Pocket Knives.

Men's Ties. (See Gent's Furnishings Dept.)

Cuff Links, Collar Buttons, Etc.

Tie Pins of various kinds.

Men's Garters in Xmas boxes.

Good Afternoon

HAVE YOU DONE YOUR CHRISTMAS SHOPPING?

We know the weather has been very unfavorable of late and therefore the people have had no opportunity of Christmas buying. It looks more like Christmas this week and in expectation of this we have our Christmas lines on display. Extra stock rooms opened and extra salespeople. This looks good for you, because there will certainly be a hurried, scurried, last minute rush.

A Window Display

In a fews glances denotes the kind of store inside. We would ask you to study our window display. It will give you many suggestions useful when you come inside.

TOYLAND IS JOYLAND

Our Toyland has entertained hundreds of people since its opening and can entertain more. Its visitors have been very enthusiastic.
Life-like dolls of various descriptions make you wonder. Dumping Sandy has captivated the boys.
Game such as The Crazy Traveller, Blow Football, Funny Freddy, (enough to make a cat laugh) ; Canadian Soldiers, Jumping Turtles, Dolly Dimples with her new dresser, Magnetic Fish Ponds (a real new thing), and last but not least. Foxy Grandpa with his side splitting antics afford many an evening's enjoyment both for young and old.
A good thing to remember about our Toyland is that each and every toy or article displayed has the "Made in Canada" stamp on it.

We thank you in advance for your Christmas patronage and also wish you, one and all a Merry Christmas and Happy New Year.

Christmas Gift Suggestions

A beautiful Xmas box containing 1 Pair Braces, 1 Pair Garters & Pair of Sleeve holders for gentlemen. This is something new.

Suspenders.

Arm Bands.

Men's Socks, all kinds. Men's unshrinkable, all wool socks with double heels and toes, black. Price 50c a pair.

Men's Socks (wool) 35c a pair or 3 pairs for $1.00.

Men's Mufflers from $1.50 to $3.00

Ladies Mufflers.

Sweaters and Sweater Coats, $1.25 to $5.00.

Men's Handkerchiefs—Silk 50c ; Best Exceldr 3 for 25c and 3 for 25c.

Men's Fobs.

Men's Mackinaw Coats.

Men's Overcoats.

Cushion Tops.

Pillow Slips.

String Beads.

Large warm Comforters beautifully patterned.

A genuine leather Music Case.

Boudoir Caps.

Large size Cameo Pins.

Men's, Ladies' and Children's Bedroom Slippers.

Pocket Books. All prices.

G. W. BOGART, = = CHESTERVILLE

MELVIN.

Mr. Adam Summers, who lately returned from a trip to Saskatchewan, was the guest of his daughter, Mrs. A. Patterson last week.

Mr. and Mrs. J. R. Scott and family motored to Berwick on Sunday.

Miss Emily Melvin spent the week-end with friends in Winchester.

Mr. and Mrs. A. Baxter visited friends at Chesterville on Monday.

Mrs. S. A. Greer with her two daughters, Bessie and Winnie, visited her niece, Mrs. Melvin Marselis of the Ninth on Sunday.

Mrs. Leigh Baxter and two little sons left on Tuesday to visit her sister at Brockville for a few days before going to her home in Michigan.

TOYE'S HILL

Mr. and Mrs. Elgin Froats of Chesterville were the guests of Mr. and Mrs. Patrick on Sunday last.

Mr. and Mrs. Jas. Johnston spent Sunday at the home of E. Johnston of Brinston's.

Mr. W. Allison made his usual trip through here last week.

Mr. Edward Hummell spent one day last week the guest of his daughter Mrs. W. Tupper of Williamsburg.

Mr. and Mrs. Jas. McLaughlin spent one day recently at Brinston's visiting friends.

Mr. and Mrs. Joe Winters and family were recent guests at Oak Valley.

Miss Hilda Patrick was the Sunday guest of Miss Violet Bolton Winchester Springs.

BECKSTEAD.

The many friends of Mr. John McLean will be pleased to know he is improving after his serious illness.

Mrs. Earle O'Shaughnessy is visiting friends in Chesterville.

Mr. Henry Colquhoun purchased a fancy driving horse from Fred Shay of Chesterville.

Mrs. Frank Rombough and daughter Lera spent the past week the guests of Mrs. Jack Bowman.

Mr. and Mrs. C. Colquhoun of Maple Creek, Sask., spent Tuesday the guests of Mr. and Mrs. W. A. Beckstead.

Mr. and Mrs. Jas. A. Beckstead and Mr. Cameron of the Evie Stock Farm, spent Monday evening with Mr. and Mrs. Chas. Beckstead.

Miss Velva Todd of Grantley spent Sunday the guest of Miss Katie Carr.

SPRUCE GROVE.

Christmas bells are ringing.

Mr. and Mrs. I. Ball spent Tuesday at the former's home, Mr. James Ball's of Maple Ridge.

Mr. B. Barkley of Dunbar was the guest of his sister Mrs. Geo. Weegar on Friday.

Misses C. Dillabough and E. L. Barkley spent Sunday with the former's sister, Mrs. H. Sergeant.

Quite a number of the young people spent an enjoyable time at the home of Mr. H. Weegar on Monday evening.

Mr. and Mrs. H. Barkley and children Hugh and Clova of Williamsburg spent Sunday at the latter's parental home Mr. and Mrs. L. Dillabough's

Misses Grace and Alice Thom of Elma and Mr. Andrew Allison of Dunbar were the guests of Mr. and Mrs. Carman Barkley on Sunday.

Mr. and Mrs. J. Myers and baby Alice spent Sunday evening at Mr. Geo. Weegar's.

Quite a number from our Grove attended the funeral of the late Mrs. (Rev.) McCreary of Dunbar on Monday.

Misses V. Dillabough and Edna Weegar spent Friday at Mr. J. Elliott's.

Mr. and Mrs. I. Ball were the guests of Mr. and Mrs. Archie Black of Nation Valley on Tuesday.

Mr. Ivan Barkley and Miss R. Weegar spent Sunday evening at Mr. L. Dillabough.

Mrs. F. Fetterly of Beckstead was the guest of Mrs. Wm. McMartin on Tuesday.

Misses E. Weegar and V. C. Dillabough spent Thursday evening at Mr. J. Elliott of Grantley.

FINCH.

Wedding bells are ringing loud and clear.

Rev. W. D. Bell spent Friday in Montreal.

Mr. John D. MacInnis of Glen-Payne was in town on Saturday.

Mr. and Mrs. Alford MacIntosh and little daughter Mildred have returned from their trip to Chicago, Ill.

Miss Irene Stewart of Montreal has arrived in town to spend the holidays with her parents.

A number of our young people attended the High School Commencement in Chesterville on the 15th.

Misses Hazel Cameron and Gladys Merkley of Ottawa Normal are spending their holidays at their homes in town.

Mr. Elgin Casselman has arrived home from the west.

The St. Luke's Sabbath School will hold their annual Christmas entertainment on Tuesday evening 26th. Mr. Chas. Cooke of Ottawa will furnish the programme assisted by local talent.

SANDTOWN

Christmas bells are ringing once again.

Misses Bessie Winter and Lelia Helmer will sing a song titled "A Christmas Wish," in the Advent Christian Church of this vicinity (D. V.) on the 24th. All welcome.

We are expecting Rev. A. L. Pettingill of So. Portland, Maine, our former Pastor to speak to us (D. V.) on Dec. 24th. All are cordially invited to attend.

Bro. Oscar Markel of Northfield occupied the pulpit on Sunday last.

Mr. and Mrs. Jas. Winter entertained a few of the young people on Friday evening, games were played and all report a good time.

Mr. John R. Boals had a successful brushing bee on Friday last.

Mr. Smith McMillan of Goldfield made a flying trip on Saturday to Herb Helmer's.

Daniel Hehir Sr. is spending a few weeks with his daughters Mrs, Geo. Fyke and Mrs. Wm. Burns of Brockville.

Mr. and Mrs. Herb Helmer and Miss Lelia spent Sunday with Mr. and Mrs, R. J. Waldorff.

Mr. and Mrs. John E. Ostler and son Harold spent Monday evening with Mr. and Mrs. Herb Helmer,

Mr. and Mrs. Bert Winter spent Tuesday evening with Mr, and Mrs. Dannie Hehir.

Mrs. Ed. Grove and grandson Cecil are visiting Mrs. Wm. Boal for a few weeks.

Mr. and Mrs. Bert Winter spent Sunday with the former's parents Mr. and Mrs. Allen Ostler.

Mr. and Mrs. John Ostler and Mrs. Erastus Helmer spent Tuesday in Morrisburg.

Mr. and Mrs. A. McMillan made a business trip to Chesterville on Monday.

Mr. and Mrs. Jas. Winters spent Sunday with Mr. and Mrs. Malcolm McLean.

Mr. Alex Droppo of Goldfield made a flying trip to John Markels on Sunday last.

Born

McINTOSH—In township of Winchester on Tuesday Dec. 19th, 1916, to Mr. and Mrs. Carmen McIntosh, a daughter.

AUCTION SALE :

—OF—

LIVE STOCK AND IMPLEMENTS.

The undersigned will sell by Public Auction on

East Half of Lot 11, Con, 10 Township of Finch

In Village of Crysler

—ON—

FRIDAY, DEC. 29th, '16

Commencing at One P. M., Sharp

15 Milch Cows, 9 Calves, 1 Work Horse, 2 Colts, 1 Brood Sow, 1 Sulky Plow, 1 two-furrowed Plough, 1 Hay Loader. I Iron Harrow, Bucket and 70 feet of Litter Carrier, 1 Fanning Mill, 1 Water Tank, 1 Horse Power, 1 Corn Cutter, A Quantity of Hay.

TERMS OF SALE:—All sums of $10 and under, cash; over that amount 9 months' credit by parties furnishing approved joint notes or 5% off for cash.

RALPH MILLER & SON, Props.

JAS. CURRIE, Crysler, Auctioneer.



Lister Engines

Milking Machines

Silo Threshers

Ensilage Cutters

Melotte Separators

Always here to look after your machine.

Any person wanting to buy a milker call and see me and get the most up-to-date milker in the market, manufactured and sold by R. A. LISTER & CO., Limited, of Toronto.

Jas. G. Tate, Agent
Chesterville, Ont.

Morning Daily Papers
$3 a Year

Montreal Daily Mail

Reaches Chesterville every morning at 10 o'clock in time for most rural deliveries, Morewood, Cannamore and Dunbar. Full and latest war news and market reports.

The Mail & Empire

Toronto's greatest morning paper. Every part of Canada and particularly Ontario covered. Known as Toronto's greatest war paper,

Classified Ads.—Help Wanted, Mechanics Wanted, Teachers Wanted, Situations Wanted, Situations Vacant,—2 Cents a word each time. 8 Cents a word for 6 consecutive times.

Send subscriptions to THE CHESTERVILLE RECORD

KILN DRIED CORN

A car of No. 2 Kiln Dried Feed Corn to arrive about January 1st. $2.15 per hundred in farmers' bags at the car.

T. O. KEYS,
Chesterville.

FOR SALE

A quantity of hay and unthrashed grain also a cutter. Apply to

JOHN JORDAN.

The Chesterville Record

PUBLISHED EVERY THURSDAY

Terms Of Subscription

To Canadian points—$1.00 per year in advance. $1.25 if not so paid.

To United States—$1.50 per year in advance.

Transient or legal advertisements inserted at the rate of 10 cents per line for first insertion and 5c cents per line for each subsequent insertion.

Business notices inserted in local columns for 5 cents per line every insertion

No advertisement published for less than 25 cents.

Small advt. card per year, such as Societies, Business, etc., $5.00.

All advertisements measured by the scale of solid nonpareil, 12 lines to the inch.

Advertisements without special directions will be inserted till forbid and charged accordingly

Subscriptions may commence with any issue. The paper will not be discontinued unless notice is given. No subscription will be cancelled unless all arrearages are paid.

G. C. LACEY,
Editor and Proprietor

Dundas Schools Effort Approved

That the means of raising funds for the soldiers benefit taken up by the schools of Dundas County, has met with the heartiest approval is well shown by the notice it has received in the daily press. In referring to the plan followed the Mail and Empire had the following editorial in Saturday's paper—"What the schools of Dundas County have done to make Christmas happier for many of our men at the front deserves publicity not only for the purpose of giving credit where it is due, but for commending the good example to the schools of other counties.

The movement was started by the teachers. At the convention of the County Teachers' Institute, held in Chesterville in October, it was resolved that the teachers should assist the pupils to raise a Christmas gift fund for the men in the trenches. A secretary-treasurer was appointed to receive contributions. The matter was taken up with enthusiasm. In the two months that have passed since the resolution was adopted upwards of $2,600 has been raised. Under the direction of the teachers the pupils did most of the work It would be a grand thing if the schools of every county in Ontario could show that they labored with equal success to add to the Christmas cheer of our men at the front.

In carrying out the resolution of the Dundas County Teachers' institute the pupils took part in a campaign of education that would have an influence to unfold qualities and powers of their own it is even more desirable to cultivate than their purely intellectual endowments. Considerable as is the good done to the soldiers who receive the Christmas gifts, far greater is the educational good done to the pupils themselves. Henceforth it must be more and more a matter of policy on the part of the educational authorities to develop in pupils the qualities that were exercised in the work of this Soldiers' Christmas Fund Campaign. It is in the highest degree necessary that boys and girls attending school should have instilled there lessons in thrift, in self-control, and in patriotism. As the writer of the letter referred to well says, the schooling in self-denial ought not to be left to such occasional movements as this for the raising of a soldiers' Christmas fund. It ought to be going on all the time. It ought to be part of the systematic school course. To inculcate habits of self-control, under which the pupil becomes so well disciplined that he does not fail to deposit regularly in the school bank and give to this or that good cause according to plan, the teacher should have the authority of a department regulation, and there should be the educational apparatus for carrying on such a course. Pupils should not only undergo training in self-denial, but they should be taught that the causes for which they are asked to make small sacrifices are well worthy of their giving."

"What do you suppose has come over my husband this morning, Sophia." exclaimed a conscientious little bride to the new servant. I never saw him start down-town so happy. He's whistling like a bird!"

"I'm afraid I'm to blame, mum, I got the packages mixed this morning and give him birdceed instead of his regular breakfast food, mum."

The Record to any address in Canada for 12 months for One Dollar.

FROM BIRTH TO BURIAL.

The Hamilton Branch of the Patriotic Fund finds room for its energies everywhere.

In Hamilton the Canadian Patriotic Fund has 25 guardian accounts for children in Homes, for women who are not able to handle their own money. To these accounts are deposited the proceeds of sales of properties made on behalf of soldiers. The number of these accounts is increasing monthly, many of the dependents having recently asked that the Fund be to some extent their bankers.

The Hamilton Fund owns a cemetery plot in which has been buried, since the formation of the Branch, 78 children, wives and other dependents of men of the C. E. F.

The fund has at the present time an employment department, where are listed those desirous of obtaining situations, and each day some of these are brought into contact with people desiring their services.

The social service work extends far afield, everything being done that is possible to protect the women, to restore to their home such as have gone astray, and to strengthen the moral fibre of the weak. A few illustrations will show how thoroughly the officials of the Fund do this work.

An enlisted man had been earning $15 a week. His wife, apparently had been always a bad manager. There were five children and with the man's enlistment she was in receipt of $70 a month. She immediately contracted debts for a baby carriage and some furniture, and the end of each month found her without any ready money. The eldest child, a girl of eleven years, did some of the buying and the consequence was extravagence The Hamilton Fund arranged with a lady helper to receive the allowance from the Fund and disbursed it on account of the children. The eldest child was sent to an Industrial Home temporarily and the family placed on a better footing generaliy. The man has since returned. The daughter has been brought home and the affairs of the family are in such a position that the man himself has felt free to again offer himself for enlistment.

Another man, an exceptionally desirable type of soldier, left his little family, at the time of the Second Contingent, happily situated in a nice home with a warrant officer's pay and allowance. All seemed to go well until the wife developed a mental trouble which made it necessary to remove her to an asylum for insane. The Fund took charge of the household, placed the four children in care of a competent housewife, kept the home intact, the insurance paid and made application for the return of the enlisted man. The prompt attention to the case will undoubtedly result in a permanent cure of the unfortunate woman and the man will be in his own home to welcome his wife when she is able to return.

In one case a wife had so mis-conducted herself that it finally became necessary to take proceedings through the Children's Aid Society, and her two small boys were placed in a Home. For a time it appeared that this meant the final collapse of the woman's will power, but repeated interviews, some small kindly acts, some little payments of old accounts, the adjustment of back taxes, relief from pressing creditors, brought from the soldier's wife a promise that she would work and remove herself from the companions that had caused her much trouble. This woman has now for months past been working steadily, visiting her children regularly, buying clothes for them, and depositing monthly with the Patriotic Fund her separation allowance and assigned pay. This is being used towards the payments on her home, and in addition she has made some deposits of money earned by herself by her daily work in a factory.

"Butternuts" Playful Comment

The following letter appeared in an Ottawa paper, written by a man well known to Chesterville people.

Editor Citizen;—Will you permit me publicly to thank the members of the city council for their very commendable action at Monday's council meeting re "Oleomargerine"?

If Mayor Porter succeeds in bringing us through the year with "a surplus" in the civic treasury, and a prospect of oleomargerine on our tables, he deserves to be reelected for life, I think.

I was so pleased when I read the good news that I composed a song—words and music—in commemoration of the event.

The Chorus runs;—

"O Margerine, cheap Margerine,
Delicious, oily Margerine:
I hail thee as my household queen,
O Margerine, cheap Margerine,
I long for thee, I sigh for thee,
My children even cry for thee:
My wife has got her eye on thee,
O Margerine, cheap Margerine."

It is written in the key of M. with a sub-harmony in the key of B. flat, indicating the passing of butter.

In this connection—now that the prices of cereals are reaching such an altitude—would it not be possible, I wonder, to utilize the millions of tons of sawdust lying at the bottom of the Ottawa river as a sort of "filler" in the preparation of our modern "breakfast foods?"

Like oleomargerine, I have no doubt it could be made "chemically pure," and it would surely be "cheap". With plenty of cheap substitutes for our staple articles of diet; the extension of the franchise to women! the taxation of land values, etc., Canada should soon prove an ideal place to live in, I fancy. Incidentally, Mr. Editor, do you not think the Citizen owes Canadian wage earners an apology for helping to foist this abnomination upon them?—JOHN LYONS 51 Leonard Ave., Ottawa.

AUTOINTOXICATION OR SELF-POISONING

The Dangerous Condition Which Produces Many Well Known Diseases.

HOW TO GUARD AGAINST THIS TROUBLE

"FRUIT-A-TIVES" — The Wonderful Fruit Medicine — will Protect You

Autointoxication means self-poisoning, caused by continuous or partial constipation, or insufficient action of the bowels.

Instead of the refuse matter passing daily from the body, it is absorbed by the blood. As a result, *the Kidneys and Skin are overworked*, in their efforts to rid the blood of this poisoning.

Poisoning of the blood in this way often causes Indigestion, Loss of Appetite and Disturbed Stomach. It may produce Headaches and Sleeplessness. *It may irritate the Kidneys* and bring on Pain in the Back, Rheumatism, Gout, and Rheumatic Pains. It is the chief cause of Eczema—and *keeps the whole system unhealthy* by the constant absorption into the blood of this refuse matter.

"Fruit-a-tives" will always cure Autointoxication or self-poisoning—as "Fruit-a-tives" acts gently on bowels, kidneys and skin, strengthens the bowels and tones up the nervous system.

50c. a box, 6 for $2.50, trial size, 25c. At all dealers or sent postpaid on receipt of price by Fruit-a-tives Limited, Ottawa.

Where is Boasted German Efficiency ?

Extract from a letter from an Englishman to a friend in New York :—

When people talk to you again of German efficiency, do ask where it comes in. Is it on the Marne, when a slight push from Gen. Foch drove them flying back for sixty miles, or at Ypres, where a little British army assisted by Belgians on the Yser and French at Dixmude beat off between Oct. 16 and Nov. 11, 1914, 600,000 of the real Prussian soldiers—most of whom are dead today ? Was it at Verdun where 200,000 French kept three times their number at bay for six months, and in six hours reconquered what the Germans took from Feb. 25, to Aug. 31, 1916? Or on the Somme, where the French and in four months have captured over 600 of the strongest fortresses the world has ever seen ? Or in Egypt, where thousands of wretched Turks were led to their doom ? Or in Armenia, now entirely Russian, made so after the most wonderful winter campaign in history against the great Turkish infantry led by German officers ? Or even in Russia, where, having advanced 200 miles, they were held up for months by Russians who often had not one rifle to three men, and who are now pushing them back ? Or in German South West Africa? Or the Cameroons? Or German East Africa ? Or in Northern China ? Or in the Pacific Isles, on which millions of developement money had been lavished and which were a perpetual threat to the United States occupation of the Philippines and even of Honolulu ? Or on the sea, where a navy which cost $1,500,000,000 is lying idle in the Kiel Canal and not one German ship flying a German flag is to be seen above water on the wide ocean? Believe me, all that is inefficiency, the inefficiency of the man who makes a beautiful machine, and cannot repair it when it runs down, because he lacks initiative and his training has never taught him how to deal with situations which he has not conceived himself. Little Belgium ? Yes, for the moment. Little Serbia ? Yes, with the assistance of that double-faced traitor, Ferdinand, but where else ? Greece ! Oh ! Or was it in the poison gas and lachrymatory shells, which are now returned to them ten to one ?

Do you suppose Germany could have transported a million soldiers from the Dominions across the ocean home to train without losing a man ? Or sent three to four millions of men with every ounce of their munitions and stores to France and kept them supplied without losing one ? Or improvised in two years an army which is now beating the best German troops to flitters and which is made up of clerks, barristers, solicitors, miners, carpenters, laborers, not one of whom had any conception of the business of war, the most difficult, the most complicated and the most expensive all businesses ? Guns ? Ours are bigger and better. Aeroplanes ? Ours drive the Germans out of the sky. Zeppelins? Ask Robinson and Tempest and Brandon and Freeman and Sowrey, and poor Warneford, were he alive, what they think of these wretched baby killers.

No Germany has not the gift of dealing with a situation as and when it arises. She regulates everything by ridiculous rules and regulations which are not to be broken, no matter how the circumstances change. She digs fortresses that look impregnable, that takes weeks and cost thousands of casualties to capture. But they are captured, and then you find hundreds of Germans in palatial dugouts and half a dozen bombs flung down the entrances kill the lot because they cannot get out, or a big high explosive shell falls on top and buries them all. Thousands and thousands of German lie buried alive in their dugouts on the Somme. Is that efficiency?

CASTORIA

For Infants and Children

In Use For Over 30 Years

Always bears the Signature of Chas. H. Fletcher

CHESTERVILLE

GRIST MILLS

S. BARRIE, Proprietor.

Grinding done on Wednesdays and Saturdays.

Flour, Feed and Whole Grain.
All kinds of Grain bought and sold or exchanged for lumber or other stock
We have a big stock of

Rough and Dressed Lumber, Lath Shingles, Feather-Edge, Clapboards

Also for inside finish

Pine and Spruce V-Joint Wainscotting Beaver Board in sheets 32 in wide x 8, 9 and 10 ft. long. Bishrack Wall Board in sheets 4 x 4 ft. Takes the place of lath and plaster and will not get loose or fall off.

PHONE 34. P.O. Box 188

Wishing you

A MERRY CHRISTMAS and A Happy and Prosperous NEW YEAR

E. B. LYNCH
District Agent Chesterville

Deafness Cannot Be Cured

by local applications, as they cannot reach the diseased portion of the ear. There is only one way to cure deafness and that is by constitutional remedies. Deafness is caused by an inflamed condition of the mucous lining of the Eustachian Tube. When this tube is inflamed you have a rumbling sound or imperfect hearing, and when it is entirely closed. Deafness is the result, and unless the inflamation can be taken out and this tube restored to its normal condition, hearing will be destroyed forever; nine cases out of ten are caused by Catarrh, which is nothing but an inflamed condition of muscous surfaces.

We will give One Hundred Dollars for any case of Deafness (caused by catarrh) that cannot be cured by Hall's Catarrh Cure. Send for circulars free.

F. J. CHENEY & CO., Toledo, O.
Sold by Druggists.
Take Hall's Family Pills for constipation.

CANADIAN PACIFIC

Christmas & New Years Fares

AT SINGLE FARE

Dates of sale 23rd, 24th and 25th. Return limit 26th December; also 30th 31st December and 1st January. Return limit 2nd January.

AT FARE AND ONE THIRD

Date of sale 21st, 22nd, 23rd and 24th December. Return limit 27th December; also 28th, 29th, 30th and 31st December Return limit 3rd January.

CHESTER CASSELMAN, Agent.

LET US DO YOUR BAKING

Bread and Cakes fit for a king's table made every day.

Try them To-day

Chesterville Bakery
EUGENE McMILLAN, Prop.

DR. DeVAN'S FRENCH PILLS A reliable Regulating Pill for Women. $5 a box or three for $10. Sold at all Drug Stores, or mailed to any address on receipt of price. THE SCOBELL DRUG CO., St. Catharines, Ontario.

PHOSPHONOL FOR MEN. Restores Vim and Vitality; for Nerve and Brain; increases "grey matter"; a Tonic—will build you up. $3 a box, or two for $5, at drug stores, or by mail on receipt of price. THE SCOBELL DRUG CO., St Catharines, Ontario

OTTAWA WINTER FAIR

Howick Hall, Ottawa

JANUARY 16 - 17 - 18 and 19, 1917

$16,000 in Cash Prizes.

Large List of Poultry Specials.

Entries close January 5th.

Single Fare Rates On All Railroads

For prize list and information apply to Secretary.

Wm. Smith, M.P., President, COLUMBUS, ONT.
W. D. Jackson, Sec'y, OTTAWA, ONT.