THE WINCHESTER PRESS

VOL. FIFTY — THE WINCHESTER PRESS, THURSDAY, MARCH 18th, 1937 — NO. 46

Picadilly
THEATRE
Williamsburg, - Ont.

Now Showing
THIS FRIDAY & SATURDAY
March 19 and 20
DOUBLE BILL:
The First One Is
"RIDERS OF THE WHISTLING SKULL"
—with—
BOB LIVINGSTONE, 'CRASH' CORRIGAN & MAX TERHUNE
—The Three Mesquiteers
A Search for Buried Treasure.. Full of Fun, Excitement and real Action.
The Second Picture Is
"LOVE BEGINS AT TWENTY"
with that Funny Man,
PATRICIA ELLIS and WARREN HULL
Comedy and Music, and a man who SOCKS his wife!

For Next Week
MONDAY and TUESDAY
March 22 and 23
"ACCUSING FINGER"
—with—
PAUL KELLY and MARSHA HUNT
These two make a grand pair, especially when its to play in a peach of a mystery like this one.

WEDNESDAY and THURSDAY
March 24 and 25
"NAVY BORN"
—with—
WILLIAM GARGAN & CLAIRE DODD
A Gal in Every Port, and Fun in every Scene. An up to the minute picture full of entertainment.

FRIDAY and SATURDAY
March 26 and 27
"GENERAL SPANKY"
—with—
THE 'OUR GANG' COMEDY STARS and PHILLIPS HOLMES
At last a full length feature picture starring the 'Our Gang Kids' headed by Spanky MacFarlane and helped out by Phillip Holmes. You can expect this to be chuck full of laughs from start to finish.

EVENING SHOWS AT 7.15 & 9.15
Admission 35c
MATINEES DAILY 3.00 p. m.
Admission 25c, Children 15c

Coming Events

The Ladies' Aid Society of St. Paul's Presbyterian church will hold a sale of Home Cooking and serve Afternoon Tea in the S. S. Rooms on Saturday, March 20th, from 3 to 6 p.m. Everybody welcome. 46c

A Miscellaneous Contest, Men vs. Women, United Church, Winchester Springs, March 24th, at 8 p.m. Come and enjoy a good evening, under auspices of Women's Association. Admission 25c.

Reserve Wednesday evening, March 31st, for play "Deacon's Second Wife," presented by Winchester Junior Homemakers and Farmers. 46-47c

UNITED CHURCH SERVICES

Sunday, 10.30 a.m., Palm Sunday Message; 11.30 a.m., Sunday School and Bible Classes; 3 p.m., Harmony; 7.30 p.m., Loneliness—Its Cause and Remedy.

Tuesday, 7.00 p.m., C. G. I. T. in Parsonage; 7.30 p.m., Mission Circle Thank-Offering Service—Mrs. (Rev.) D. Smith of Morrisburg, will be the guest speaker.

Wednesday, 7.30 p.m., Mid Week Service.

Friday, 4.15 p.m., Trail Rangers.
Friday, 6.30 p.m., Junior Choir.
Friday, 7.30 p.m., Senior Choir.

BIRTHDAY PARTY

A very happy event occurred at the home of Mr. and Mrs. Calvin Strader on Tuesday evening when the brothers and sister of Miss Kate Strader, also their husbands and wives, assembled in honor of Miss Strader's birthday. The tea table was centred with a beautiful birthday cke, decorated for the occasion.

The evening was spent in social intercourse. Miss Strader received a number of birthday cards and best wishes from her many friends.

Those present were Mrs. Orren Casselman, Mrs. Garfield McIntosh and son, Mahlon, of Winchester Springs; Mr. and Mrs. Howard Durant and family, Mr. and Mrs. Donald Strader, Mr. and Mrs. Albert Turner.

JUNIOR HOMEMAKERS MEET

The regular monthly meeting of the Junior Homemakers was held at the home of Mrs. Henry Cinnamon, Harmony, on the evening of March 10. The new officers for the year 1937-38 were installed as follows: President, Marjorie Colbourne; vice president, Margaret Walker; secretary-treasurer, Shiela Fraser; directors, Luella Allison and Doris Empey; program manager and Press reporter, Eileen Durant.

Plans were made for the coming year after which a social time was enjoyed by all.

MILLINERY

A full Stock of Spring Hats in all the latest styles and shapes. Also the usual sale of Coats and Suits on March 25. One day only.

CLARA I. ANDERSON

Optical Goods!

For the following two months we are offering Special Prices on all Optical Goods such as Good Quality Lenses, White Metal Frame, $4.50; same Cylindrical Lenses, $5.50. Protect your eyes by wearing Sun Glasses. We have them from 25c up.

J. A. MacDOUGALL,
Reg. Optometrist and Jeweller,
Winchester, Ontario.

John F. Gibson Died Suddenly

The citizens of Winchester and district were shocked to learn, on Monday morning last, that Mr. John F. Gibson, prominent local business man, had passed away suddenly at his apartment, Main St. West.

The discovery was made by Mr. Frank Bilow, who had been engaged by the deceased to do some repair work about his place of business. Getting no response at the door, Mr. Bilow reported the matter to Constable Herbert Helmer. An investigation revealed that Mr. Gibson had passed away in his sleep. Dr. P. McLaughlin, coroner, was summoned immediately and declared death to be due to natural causes.

The late Mr. Gibson was born at Farran's Point, Ontario, in 1873, the son of the late William and Hannah Gibson. He was educated in the local schools and as a young man entered the service of the Grand Trunk Railway. For some years he served as station-master at Ste. Anne's, Quebec.

He later resigned, and accepted a position with the Bell Telephone Company. By earnest attention to business, he soon earned promotion finally being appointed District Manager of the Company at Stratford and later Hamilton. In 1915 he resigned, and established himself in Winchester as a dealer in monuments, which business he followed until his death.

Was Widely Known.

The deceased was widely known throughout this district as a patron of fraternal societies. He was a Past Master of Henderson Lodge No. 383, A. F. & A. M.; a member of Russell Chapter. Royal Arch Masons, and the Lodge of the Mystic Shrine at London, Ontario. He was a Past Noble Grand in the Independent Order of Oddfellows. He was keenly interested in the work of these societies and his sudden passing will be keenly felt by the members.

A keen sportsman, the late Mr. Gibson had held offices in the Winchester Lawn Bowling Club, and the Winchester Curling Club. He was also, for many years, a member of the Winchester Hunt Club. Taking an active interest in the work of the organization, the deceased was a former director of the Morrisburg Canadian Club.

In matters of politics, the late Mr. Gibson was widely read. He was a staunch follower of the Liberal party, and for years had served on the executive for Dundas County. He was also keenly interested in municipal matters and had served for a term as a member of the Municipal Council. He attended St. Paul's Presbyterian church.

Funeral Held Yesterday.

The funeral, which was under the auspices of Henderson Lodge No. 383 A. F. & A. M., was held yesterday at Morrisburg, from the residence of his sister, Mrs. Charles C. Stubbs, to the Presbyterian chuch, where an impressive service was conducted by Bro. Rev. W. D. Turner, of St. Paul's Presbyterian church, Winchester, assisted by Rev. Mr. Burkholder.

Masonic brethren from throughout the entire district took part in the Masonic service at the conclusion. Wor. Bro. H. G. Graham, Master of the Lodge, was in charge. The pall bearers were Wor. Bros. G. O. Davies, Arthur Christie, Eldon Fennell, J. J. Gray, J. D. Stewart and B. L. Carr. Interment was made at Farran's Point cemetery.

Mr. Gibson was unmarried. He leaves two sisters, Mrs. Geo. A. Fraser and Mrs. Charles C. Stubbs, both of Morrisburg, and one brother, A. W. Gibson, of Victoria, B. C.

Glen Curtis Killed While On Honeymoon

A few hours after he had been married by his father, Glen Curtis, 24-year-old son of Rev. and Mrs. J. K. Curtis, was injured in an automobile accident near Tilbury, and died early Saturday morning in a Windsor hospital.

His 19-year-old bride, the former Adrienne Deschamps, suffered minor injuries and is confined to hospital. The two were in a motor car driven by Clara Jewell, Windsor, best man at their wedding. The car skidded on the icy pavement, ending in a ditch near Tilbury. Curtis was pinned beneath the wreckage.

Jewell, who escaped injury, was held in jail at Tilbury, while police investigated the accident. The couple were married Friday night at Delaware, near London, where Rev. Mr. Curtis is minister of the United church.

The Curtis family will be well-remembered in this district, as Mr. Curtis was for several years the pastor of the local United church.

ST. PATRICK'S TEA AND MONEY SHOWER

A successful St. Patrick's Tea and Money Shower was held in the United church Sunday School rooms on Saturday, March 13th, under the auspices of the Rosevere Mission Band. The guests of the afternoon were welcomed by Mrs. W. S. Atchison and Mrs. W. J. Stewart, Band Superintendent.

The tea and serving arrangements were presided over by Mrs. Nesbitt, Mrs. P. Durant, Mrs. A. Johnston, Miss Madge Coons, assisted by the older members of the Mission Band.

The Money Table was in charge of Mrs. F. Armstrong, and the candy table by Miss Luella Allison, assisted by the boys of the Band.

A program consisting of vocal and instrumental music, was in charge of Miss A. Walker. Miss A. Singleton was the accompanist for the afternoon.

Successful Carnival Held Monday Night

The annual 100 Club Carnival and night of fun was held at the local arena on Monday evening last, and proved to be an outstanding success.

Entries were numerous in the various events and the evening proved to be most enjoyable for all concerned. The winners were as follows: Best costume, boys under 16, Gerald Mulloy; best costume, girls under 16, Betty Stewart; best men's costume, Wallace Bowman, Vernon; best ladies' costume, Miss Eva Gibson; best comic costume, Miss Beatrice Jackson; best fancy skater, David Melvin.

The various races were keenly contested and provided real fun for all. The winners were: Boys under 12, James VanBridger, Douglas Hitsman, Fay Armstrong, Gerald Mallory; girls under 12, Mabel Bowman, Muriel Barkley; boys under 18, Don Rowat, Dave Melvin; boys under 15, Fred Curtis.

Old Boys' Hockey Game

One of the features of the entire evening was the hockey match between the Old-Timers of Winchester and Chesterville. Smoke filled the air as the battle-scarred veterans skated to their positions. The whistle blew and the battle of the giants was on. After consolidating their front lines, the enemy from Chesterville began a terriffic advance on both flanks. The local forces threw themselves into the breech in a desperate effort to stem the tide. Skates, sticks and feet were everywhere. Pucks volleyed and thundered. Jarvis, the canny general from Chesterville, finally broke through the barrier and planted a hard drive to the north-east corner. The light flashed. Round one.

Both teams were groggy as they left their corners. There was blood in their eyes as they growled across the blue-lines. Gord. Robinson, the fiery warrior from Cass Bridge, opened the attack when he poped a short fly at the net. It settled into the waiting hands of Jim Slaucier, then curved slowly into the twine. A mighty roar floated off the field of battle—vengeance is sweet. Jarvis again rose to great heights when he charged alone. Straight down the ice he went. At the defence he did a figure-eight to deceive the sentries, then plunged for five yards right through the middle to bring the puck up to the crease. He shot—he scored.

In the final session, the locals turned on all the power they had left. Shots flew in all directions as they searched for the enemy's goal. After four minutes, "Hi" Flora found it (near the end of the rink). He circled it twice to make sure that it was the right one, then fired. The puck sailed into the corner, as the goalie tried desperately to clinch. Final score: Loyalists, 2; Rebels, 2.

Reinforcements were rushed in by both sides and a deadlock ensued. At the final gong, the teams were battling furiously at centre ice. Score 2-2. It is rumoured that a protest will be lodged by the visitors, that several members of the local team were over the junior age.

The teams were:

Chesterville—Goal, Slaucier; defence, Jarvis and Durant; centre, Olson; wings, Morris and Hummell; subs., H. Fulton, D. Magee, A. Barrie, H. Durant.

Manager—C. McMillan.

Winchester, Goal. Ault; defence. Gord. Robinson and H. Flora; centre, H. Keyes; wings, A. Johnston and H. McIntosh; subs., S. Hitsman, H. Workman, G. Corry D. Lennox, B. Scott, A. Summers, L. McIntosh.

Novelty Hockey Match

Another feature of the evening was the novelty hockey game between the Winchester Springs ladies' team and the Winchester Junior boys. The boys were handicapped somewhat by having their feet strapped together, allowing only a 12-inch stroke.. A real battle resulted, with the spectators enjoying the fun immensely. Mrs. Joe Steele was the star of the game, scoring both of the team's counters, while H. Quart and C. Curtis scored for the boys. The contest ended 2-2. The teams were:

Winchester Springs' Girls—Goal, Jean McIntosh; def., Mrs. H. Potter; Mrs. D. McIntosh; centre, Muriel McIntosh; wings, Mrs. Joe Steele, Georgina Barkley; subs., Clara McIntosh, Winnie Ball.

Junior Boys—Goal, Coons; def., Quart; and Dixon; centre, Curtis; wings, Rowat and Robinson.

Charles Cross, Referee.

Members of the 100 Club were gratified at the response of the citizens generally. Ovr $50 was realized with which to carry on the service work of the club. The committee in charge was as follows: Centurians C. B. Timmins, Harold Lannin, Ken Ault, Charlie Cross, Walter Moffat, Harry Flora and Les Dixon. The judges for the various contests were: Mrs. Lorne McIntosh, Winchester Springs; Miss Ena Armstrong, Inkerman, and Mr. Walter Scott, of Chesterville.

A man may leave footsteps in the sands of time, but they are pretty sure to be mussed up beyond recognition by those of the gang that trails along behind him.

LaSalle Coke!

A Good Fuel for Chilly Spring at $12.00 per ton delivered.

R. H. HUTCHINSON
TELEPHONE 4. - WINCHESTER

Chesterville Wins Local Hockey Game

With the playing of the benefit game at the Arena last Friday night, the curtain was hung up on hockey as far as the Town League teams are concerned. This contest, which was the second game of the inter-league series, resulted in a win for Chesterville, the final score being 7-5. This entitles Chesterville to hold the Chesterville Citizens' Cup, which is emblematic of the inter-league championship.

The line-ups were:

Chesterville—Goal, Alford; def., Williamson and Smith; centre, Elmsley; wings, McLeod and Marcellus; alternates, A. Munroe, Harper, Ritchie, Fulton, Fyke.

Winchester—Goal, Corry; def., Boyd and Marcellus; centre, Kenny; wings, Summers and Carkner; alternates, Sutton, Barkley and Cameron.

Mac Ault, Referee.

Summary:

First Period

1-Winchester, Kenny (Pen. Shot) 2.00
2-Chesterville, McLeod (Elmsley) .. 1.00
3-Winchester, Summers (Kenny) ... 5.00
4-Chesterville, Munro ..... .00
5-Chesterville, Elmsley (McLeod) .. 4.00

Penalties: Smith, Barkley.

Second Period

6-Winchester, Summers (Kenny) ... 2.00
7-Chesterville, Ritchie (Harper) ... 2.00
8-Chesterville, Elmsley 4.00
9-Chesterville, Elmsley 7.00

Penalties: Munro, Marcellus, Elmsley, Smith (2), Cameron.

Third Period

10-Winchester, Summers 2.00
11-Winchester, Cameron (Sutton) ... 3.00
12-Chesterville, McLeod 6.00

Penalties: Elmsley, Williamson; Smith and Sutton, majors.

Final score, 7-5 for Chesterville.

MAPLE LEAF HOCKEY TEAM ENTERTAINED

Members of the Maple Leaf hockey team were entertained by their manager, Charles Cross, on Tuesday evening, when they were his guests at the Smiths Falls-Hull Volant hockey game at the Auditorium, Ottawa. Prior to the game, the team had a group picture taken, and were tendered a supper at the Golden Grill Tea Room. According to the boys, Charlie can play the roll of host just as well as he can manage a hockey team, and all concerned report a very enjoyable evening.

ROBINSON—BARCLAY

On the afternoon of Friday, March 5th, at the United Church parsonage, Sault Ste. Marie, the marriage of Alice Jean, Reg. N., second daughter of Mr. David E. Barclay and the late Mrs. Barclay, of Brockville, Ont., to George W. Robinson, B. Sc., of Gold Park, Ont., son of Mr. and Mrs. A. V. Robinson, of Manitou, Manitoba, was solemnized by the Rev. W. Donald.

The bride and groom were attended by Mr. and Mrs. Els Whalen. The happy couple will take up residence in Gold Park, Ont., where the groom is Engineer at the Darwin Gold Mine of that place.

Honoured On Birthday

Upon returning home after spending the afternoon at the home of her son, Sparling Redmond, recently, Mrs. John Redmond was pleasantly surprised to find that the members of her family had taken possession in order to celebrate her birthday.

The dining room was beautifully decorated with pink streamers, while the table was tastefully arranged in pink and white, centred with a three-tiered birthday cake and containing 61 candles.

About thirty guests partook of a sumptuous dinner, after which Mrs. Redmond was presented with a gift of remembrance from the family, and other gifts and cards of congratulations from her numerous friends.

Mrs. Redmond expressed her appreciation of the kindness thus shown to her, after which the evening was pleasantly spent in music and games. Before departing, the guests extended best wishes for many more happy birthdays.

CELEBRATES 100th BIRTHDAY

An interesting event took place at Twin Elm, on Sunday last when Mrs. Isabella Allen celebrated her 100th birthday at the home of her youngest daughter, Mrs. John Weber.

Mrs. Allen, who is in possession of all her faculties, has many relatives in this district. Mrs. Ernest Kellogg of town is a grand-daughter.

APPOINTED DIRECTOR

Dr. D. L. MacLean, local veterinary surgeon, was appointed to the executive of the Central Canada Veterinary Association at the annual meeting held in the Chateau Laurier recently.

BIRTHS

At Winchester, Ont., on Wednesday, March 17th, 1937, to Mr. and Mrs. Keith Summers, a son.

* * * * *

On Sunday, March 14th, 1937, to Mr. and Mrs. Elgin Black, a son—Arden Elgin Wayne.

Some people are like electric fans. They go around in a circle, never get anywhere, and circulate a lot of hot air.

OBITUARY

THE LATE MARIAN HOGABOAM

One of the last of the old pioneers of Winchester township in the person of Marian Hogaboam, widow of the late C. A. Summers, passed away on Thursday morning, March 11, 1937, of pneumonia, at the age of 87 years, 6 months.

The late Mrs. Summers was the daughter of the late Gilbert and Mrs. Hogaboam, of Cass Bridge, Ont. She was married to Charles A. Summers February, 1868. To this union were born eleven children, of whom nine survive, Lottie having died in her infancy and Herman who predeceased her a year ago.

Her passing will be regretted by a large number of friends, many of whom were present to pay their respects. The late Mrs. Summers was a devoted wife and mother, fond of her home and family. She retained in her late years her full faculties and to a remarkable degree her strength. The welfare of others was her chief concern, and to the last she continued to communicate with every member of the family distant from home.

An impressive service was conducted by her pastor, Rev. D. W. Summers, in the Wesleyan Methodist church, of which the deceased was a charter member, at 2.00 p.m., March 13th. Mr. and Mrs. Eddie Wilson of Ottawa, rendered a very consoling message in song, entitled, "The Eastern Gate." She leaves to mourn her loss four daughters and five sons, viz., Mrs. J. D. Gordon, of Winchester; William A. of Yorkton, Sask., Gilbert of Vancouver, B. C.; Christopher of Aultsville, Ont.; Wesley of Bancroft, Ont.; Mrs. Cecil McChesney, Kenora, Ont., Mrs. W. A. Riddell, Kewatin, Ont., Mrs. Ross Jackson, of Rochester, N. Y., and Jerry on the homestead. All were present except William and Gilbert. A large number of grandchildren and other close relatives.

Among the floral tributes were, a wreath from the family, Sprays from Mrs. John Hogaboam and family; Mr. and Mrs. Gordon Summers, of Toronto; Mis Myrtle Summers of Toronto; Mr. and Mrs. Claude Gordon of Ottawa.

The pall bearers were three grandchildren, Claude Gordon, Ottawa; Clifford Summers, Nation Valley; Willet Summers, Cass Bridge; and one nephew, Frank Hogaboam, ass Bridge.

She was laid to rest in the Maple Ridge cemetery to await the resurrection of the just from out among the dead.

Metcalfe Wins Cups

Winchester curlers relinquished the Christie Cups to the Metcalfe Curling Club in hard-fought games on the local ice last Friday evening. The visitors had a margin on the play throughout, and won by 15 shots. The rinks and scores were

Metcalfe, No. 1—W. Reaney, Donald Woods, Frank Dowser, Dr. Byers, skip—18.

Winchester No. 1—J. L. Mill, W. J. Stewart, Wm. Watson, Lockie Goodfellow, skip—8.

Metcalfe No. 2—Geo. Noble, Dr. Lin Morrow, Les Dowser, J. A. Waddell, skip—16.

Winchester No. 2—J. J. Gray, J. D. Stewart, Rev. G. O. Davies, Walter Moffatt, skip 11.

SERVICE BULLETIN
By
FENNELL FEED COMPANY

SEED GRAIN!

It looks as if seed grain might be a problem this spring. Nearly all the good barley went out last fall for malting purposes. Also, much of the mixed grain was separated and the barley shipped out. Then because of the higher prices of feed more local grain has been used up during the winter. Seed grain being offered from outside sources is nearly out of reach in price.

With these conditions we will have to depend upon local supplies for most of our seed. It should pay anyone who has a nice lot of grain, to clean it up and out it in shape for seeding purposes. We will be pleased to do this work for you.

Our cleaning plant is equipped with the newest types of cleaning machinery. We have a large size Plessisville cleaner for general cleaning of grain and small seeds. Then the Clipper for clipping tails off the oats and the awns off the barley and polishing the grain, giving it a very much more attractive appearance. The Clipper does another little trick that none of the other cleaning machines will do—that of dislodging mustard seed from the crease of the oat. Then there are the two Carter Disc Separaters, one for separating Barley from Oats or Oats from Barley and the other for separating Wheat or Buckwheat from other grain.

This outfit will handle nearly any job of cleaning and separating that comes along and we will do our best to turn out the kind of work that a man wants.

The charge for cleaning grain is 15 cents per 100 lbs. and that covers clipping and separating when it is required. Timothy and Clover Seeds 50 cents per 100 lbs. Minimum charge for any one lot of either grain or clover seed 50c.

Please bring Timothy and Clover Seed in for Cleaning before April 1st.

Easter Novelties!

You will find a very Attractive Assortment of
EASTER CANDY AT FLORA'S
Novelties From 1c Up.

GANONG'S CHOCOLATES
Easter Packages
1 lb. 60c 2 lbs. $1.00

SMILES'N CHUCKLES
Easter Packages
1 lb. 50c 2 lbs. $1.00

EASTER ICE CREAM BRICKS
25c each

HARRY L. FLORA
Telephone 33 Prompt Delivery

Poultry Wanted

All kinds of Poultry Wanted at All Seasons. Also Hides and Wool. Highest Prices Paid and You Are Assured of a Square Deal.

Morris Ross
PHONE 171, WINCHESTER. ONTARIO.

IS IT ANY WONDER MY EARS KEEP BURNING?

Last Week
I WAS CONTINUALLY TALKED ABOUT BECAUSE OF THE TERRIFIC
GOSSIP
STARTED BY A JEALOUS FEW.
GOSSIP THAT WAS 100 PER CENT. FALSE
Absolutely Untounded
AND
Certainly Untrue!

This Week
I AM TALKED ABOUT BECAUSE OF THE
Honest Values
I'M GIVING IN. THE
A. SWEET & CO.
Selling-Out Sale!

HY. BESSIN

Prompt Service and Complete Satisfaction
Is Our Aim For The Year 1937

We are well equipped to look after any job, large or small, in auto or truck repairing, and our staff of skilled mechanics are ever willing to help you. Satisfied Customers is our biggest asset. May we have the pleasure of serving you during the year 1937.

Melvin's Garage,
SALES & SERVICE
Phone 113 - - Winchester

"THE WINCHESTER PRESS"

E. B. ROSS, Proprietress W. H. AGNEW, Editor.

The Press has a guaranteed circulation of over 1000 in Dundas and adjoining counties. It was established in the year 1887 and is today the Largest and Leading Newspaper in the County of Dundas.

The Press is published every Thursday. Subscription $1.50 in advance, foreign $2.00. Member of the Canadian Weekly Newspapers Association.

We invite inquiry and answer questions cheerfully. Write or Phone 21.

ADVERTISING RATES

All local display advts. 16c per inch each insertion, by yearly contract.

Small advertisements such as For Sale, Wanted, Found, Lost, etc., not over one inch, 50c for first insertion and 25c for each subsequent insertion. If not paid in advance the price is 60c and 30c. In Memoriam Notices 50c and 25c for each verse. Card of Thanks, 50c.

Legal, Municipal and Government Advertising 12c per line first insertion and 6c per line for each following. 12 lines to inch.

Transient Display Advts., 40c per inch single column. If for issues without changes 25c per inch. Any advt. inserted for less than six months at above rates.

THURSDAY, MARCH 18th, 1937.

Premier Hepburn's Budget

The budget presented in the provincial Legislature last week by Premier Mitchell F. Hepburn, should be received with great satisfaction by the citizens generally, regardless of their political leanings. The Premier made history when he announced to the Legislature that the surplus for the year—an excess of income over expenditure—amounted to $7,347,729, in the face of large expenditures for unemployment and relief.

There are certain classes of people who will, no doubt, protest that a balanced budget is easily obtained if taxation is steadily increased. The fact remains, however, that a surplus of income over expenditure is absolutely essential as the first step towards substantial reduction in the rate of taxation. The balanced budget has now been achieved and first steps in the reduction of taxation were announced by the Premier as follows:

"There is to be a reduction in the rate of interest on municipal drainage debentures to 4 per cent. and on all tile drainage debentures as well.

There is to be abolition of the Amusement Tax.

There is to be a 25 per cent. reduction in commercial vehicle licenses, affecting roughly 80,000 truck owners in the Province (with a promise of consideration for private automobile owners later on).

There is to be a direct subsidy, paid at the rate of one mill of the assessed value of the rateable property, to every city, town, incorporated village and township throughout the Province.

The four salient facts outlined in the budget should be sufficient proof that general conditions of living in Ontario are definitely on the up-grade:

There is a surplus for the year of $7,347,729.

There is a reduction in the Province's outstanding Treasury Bills of $12,500,000.

There is a reduction in the outstanding debenture debt of $26,000,000.

There is a reduction in the Province's gross debt of $33,000,000.

Assuming that these facts present an accurate picture of the affairs of the province, citizens have every reason to face the year 1937 with confidence. Mr. Hepburn, in his estimates for the year which lies ahead, indicates a real optimism. He estimates that the gross ordinary revenue will amount to $98,849,324, with gross ordinary expenditures placed at $92,566,418. In brief, the Premier anticipates a surplus of roughly $2,000,000.

Regardless of the mistakes which may be laid at the door of the Premier, one fact is certain—he has been conscientious in his efforts to produce a balanced budget, and his work has been crowned with success. The province is in a healthy condition financially, and it is to be hoped that 1937 will witness further improvement with respect to matters of unemployment and relief.

An Early Election

Rumour has it that an early general election is impending in Ontario, in spite of the fact that Premier Mitchell F. Hepburn stated a short time ago that an appeal to the people was unlikely before 1938.

From the viewpoint of the government, it would appear that the budget recently brought down in the Legislature by Mr. Hepburn should have a very favourable effect on the electors. A deficit has been changed to a substantial surplus, which fact came as a real surprise to the citizens generally, and all signs point to increased prosperity.

At the same time, the subsequent reductions in the system of taxation, whereby the amusement tax is abolished, and a system of subsidies for all municipalities introduced, should prove to be very useful material with which to propel an election campaign. Nothing brings such satisfaction to the electors as a reduction in taxation and we doubt if Premier Hepburn is overlooking that important fact. Again, it seems that there is no rush in holding a byelection in Wellington North, which would also indicate that thoughts around Queen's Park are turning to a general election in the near future.

On the other hand, considerable controversy continues to rage over the school tax question, and the repudiation of the Hydro Electric power contracts. Both of these interesting topics would be discussed with enthusiasm by the opponents of the Liberal administration in the event of an early election. Plenty of ammunition is thus available for the Conservatives, and a right merry time might be anticipated—if Premier Hepburn decided to "go to the people."

Working on the principle that "a bird in the hand is worth two in the bush," however, it will not be surprising if 1938 rolls around before Premier Hepburn decides to let the electors give expression to their feelings with respect to the present administration.

The Speed Laws

Much is heard these days concerning the abolition of the present speed limit in the province of Ontario. It is argued by many that the law is not observed by the rank and file, and there is little object in retaining it on the statute books.

There is no question but the wonderful advances made in the automobile industry have done much to increase the safety of fast driving, but one fact remains all-important—the human element remains constant, and a reckless driver or speed demon is a greater potential source of trouble than ever before.

We agree with the Acton Free Press when it says in a recent editorial:

"There are traffic conditions and road conditions quite often prevalent where even the present limits are not safe. We admit that most drivers of modern cars do not adhere rigidly to the present speed limits and in most cases are not summoned for their disregard of the law. We incline, however, to the present system of leaving a good deal to the discretion of the Highway Traffic Officers. They are, in most cases, making a pretty satisfactory job in keeping the highways safe. Take away the speed limits and their task becomes an extremely difficult one. The toll of accidents under the present plan is quite sufficient. Lowering the restrictions would not improve the situation. Consumption of intoxicating liquors has not been lowered by the abolition of prohibition. Perhaps it would be well to be guided by experience before any change is made."

EDITORIAL NOTES

Next week ushers in the Easter Season.

The school children are now looking forward with enthusiasm to the Easter holidays—and the final exams.

March is half over, but the heavy fall of snow on Tuesday reminded us that "the breath of Spring" is likely to be late in arriving this year.

The hockey season is over. Soon the local arena will be closed for this year, and according to all reports, the directors are well satisfied with the financial returns.

Sunday, March 21st, is the first day of Spring. While the weather has been a bit cool as yet, sap will soon be running and fresh maple syrup the order of the day.

We notice that the dictators of Europe are not devoting so much of their time to fiery addresses in which they emphasize the strength of their armed forces since Great Britain announced her re-armament policy. In spite of all efforts to the contrary, guns still count in Europe.

Now is the time for the farmers to take stock of their spring seed requirements. Those who haven't sufficient seed of their own should secure what they require as soon as possible and thus avoid disappointment later on. Farmers who have their own supply would also be well advised to have it properly cleaned and graded before the spring rush.—Exchange.

At a recent spelling match held in the Parish Hall of the Anglican Church, Picton, first honors eventually went those spelled down were a learned judge, two bankers, a to the editor of the Picton Gazette, Lindsay Calnan. Among minister, a dentist, a doctor, a druggist, a farmer, a sailor, and thirty others, until only two were left, the editor and one of his reporters.—Perth Courier.

The free chest clinic, which has been held in Winchester during the past three days, is an invaluable public service. Such clinics make a real contribution to the community in striking a blow at tuberculosis and other diseases of the chest. Nothing is to be prized as highly as good health, and the provincial authorities are to be commended for their efforts to provide every citizen with a free medical examination.

Provincial Highway No. 31 from the Carleton Boundary to the outskirts of the City of Ottawa is in a wretched condition, and it is certain that definite action must be taken by the Department of Highways to re-surface that particular stretch in the near future.

Rumours prevail that the work of paving the highway will be undertaken this year, and it is to be hoped that such rumours are based on fact.

While we have made no mention of the fact in these columns during recent weeks, we have not forgotten that one of the most urgent needs of this town is a bigger and better community hall.

We trust that the municipal authorities have not overlooked this question either, particularly after the announcement by Premier Hepburn that all municipalities are to receive a subsidy, paid at the rate of one mill of the assessed value of the rateable property.

It is understood that the annual check-up of the Department of Highways on defective brakes and lights will be undertaken in this district in the near future.

There is no question but defective lights are among the major causes of highway accidents. Scarcely a day passes but some motorist is involved in a collision with a "one-eyed" automobile. It is to be hoped that the authorities will also devote some attention to owners of horse-drawn vehicles who persist in using the highways at night without proper lights.

It has become apparent that individuals found guilty of driving a motor vehicle while under the influence of liquor, are to receive little sympathy from the courts in future, and the average citizen will be heartily in accord with this policy.

Magistrates throughout the province are issuing the warning that a jail sentence is to be imposed on such offenders, in an effort to lessen the hazards of driving on our public highways.

Such action by the courts should have the desired effect, and do much to eliminate highway accidents, many of which are to be traced to drunken drivers.

Now that house-cleaning time approaches it is well to bear in mind the dangers of using inflammable liquids in large quantities for cleaning purposes, about the house.

Every year fatalities occur because individuals insist on cleaning the hard-wood floors with gasoline or some other highly-explosive material. Such a practice is merely courting disaster and should be rigidly avoided.

If inflammable cleaning fluids are to be kept about the premises during house-cleaning time, they should be placed in safety containers, and used in small quantities remote from an open flame.

Avoid possible disaster by exercising every care when using such liquids about the house. It pays in the end.

STRANGE AS IT SEEMS—By John Hix

For further proof address the author inclosing a stamped envelope for reply. Reg. U. S. Pat. Off.



Strange as it seems, air guns have had an important place in the history of arms. Ancients used a pneumatic device to throw missiles, and air guns in which the shot was forced through a barrell by compressed air were known more than 200 years ago in France.

Although they have given way to more accurate weapons, as late as 1898 air guns were used by the U. S. navy. The Vesuvius, used in the blockade of Santiago Harbor in the Spanish-American war, was armed with three air guns which were used to throw projectiles containing dynamite. This type of gun was invented by Lieut. E. L. Zalinski of the U. S. Army in 1886.

A giant air gun 50 feet long and with a 15-inch barrel was mounted on the Nictheroy used in the Brazilian civil war in 1893. Some air guns had an effective range of 2600 to 3600 yards, but they fell far short of the standards for range and accuracy demanded today of modern guns.

* * * *

At least one bearded lady won her place in history, not as a circus attraction but as the ruler of a nation. Margret of Parma, daughter of Emperor Charles V, and wife of the Duke of Parma, was appointed by Philip II in 1559 to rule the Netherlands as regent. She remained in power for eight years, resigning in 1567.

* * * *

Frank Elder, Lincoln, Cal., bought a railroad ticket in 1870, but never got around to use it. Recently he presented the ticket to the railroad and got his money back.

"The Voice of the Press"

RURAL FIRE ALARMS

(Amherstburg Echo)

In an effort to reduce fire losses in the rural areas, and to secure a reduction in fire-risk premiums, all rural telephone lines in Ontario will now adopt a uniform fire signal, which is to be one long ring of five seconds. This uniformity has been urged and approved by the Ontario Fire Marshall. The simple process of giving a prolonged ring will be the signal to all subscribers to listen in and locate the fire. This new regulation should be of material assistance in lessening fire losses in the rural sections of the province. Subscribers are urged to observe the new signal, and are asked not to raise the phone receiver until the ring ceases.

CONTRIBUTIONS OF SMALLER PLACES

(Simcoe Reformer)

One wonders what the villages and small towns of Ontario would be like to-day if all the men whom they gave to build up the larger centres of commerce and industry had remained in their place of birth. But opportunity knocks and ambition answers. Those who live in the smaller places can take pride in contributions they have made to the public life of Canada while regretting that the tendency towards centralization of ability and wealth has robbed the rural districts of a power which might have given the countryside a fairer share of the country's wealth and have prevented many of our present-day economic ills.

SUCCESS ?

(Smiths Falls Record-News)

Are you a success? One often hears this statement: "He is one of our most successful citizens." To this we cannot refrain from interrogating—"What is success?" Everybody wants it. We all want to enjoy the feeling of success rather than the feeling of failure. But we cannot all win the first prize in the race, with its attendant glories and rewards. A good many of us must be content with being "also rans." And quite a few of us, in our need for compensation for our failure, manage subtly to convince ourselves more or less that we prefer not to win.

It is possible in this way for a person to turn his whole life into an elaborate self-pretence which is a camouflage for a self-pity lacking the courage to face the hard fact that the kind of activity he offers does not meet a strong and rewarding demand. He may fail either because he lacks sufficient training and skill, or because he lacks will-power and concentration, or because what he offers is not wanted, even if he does it well. He must learn to face reality and adjust himself to it. And happiness depends on the state of mind with which he adjusts himself and makes himself successful as best he can, realizing that he is not being defeated by life. He can be happy in feeling and knowing, that he is making the best of himself. And that is our answer to the question: "What is success?"

LABOR ORGANIZERS

(Alliston Herald)

A well known Ontario clergyman was describing the visit of a Labor organization to his city in connection with some disputes that happened to be in the air at the time. The organizer had one of the best rooms in the best hotel. Instead of going down to the dining room or coffee shop for breakfast, he had breakfast served in his room. Instead of going to the barber shop or shaving himself, he had the barber and manicurist go to his room and do the honors there. And, if some ordinary workman wanted to see the high salaried organizer, well, the organizer could always be too busy with affairs of great importance. "Sometimes, I think I'd like to have a job like that," said the clergyman, who does not hold such a position because he opposes the exploitation of the workers.

"In Lighter Vein"

Head Clerk: What's the matter, Jodkins? Can't you help the customer?

Clerk (desperately): "No, sir. He's trying to find two shoes that squeak in the same key."

* * * *

"Good morning, Parson. Haven't seen you lately?"

"No, captain. I've been busy. Only this morning I married three couples in fifteen minutes."

"Smart going, Parson. That's twelve knots an hour!"

* * * *

During the hearing of a case, a considerable row was made in court.

"What's the meaning of that noise?" demanded the judge.

"I've lost my coat," explained a man.

"Well," said the Judge, "many people lose suits here and don't utter a word?"

* * * *

A young lawyer, pleading his first case, had been retained by a farmer to prosecute a railway company for killing 24 hogs. He wanted to impress the jury with the magnitude of the injury.

"Twenty-four hogs, gentlemen. Twenty-four hogs, gentlemen. Twenty-four; twice the number in the jury box."

* * * *

Minister (on a bicycle trip)—Where is the other man who used to be here as keeper?

Gatekeeper—He's dead, sir."

Minister (with feeling)—Dead! Poor fellow! Joined the great majority, ah?

Gatekeeper—Oh! I wouldn't like to say that, sir. He was a good enough man so far as I know.

The Poet's Corner

MAKING LIFE WORTHWHILE

If it weren't for the winter we should never love the spring,
If it weren't for the struggle, victory songs we'd never sing.
If the tasks were always easy and their outcome plain to see,
And if failure never threatened, life would very tedious be.

If we never faced a problem, if we never had a debt,
If everything we wanted without working we could get;
If we never made a blunder, never suffered from a fall;
Were we never disappointed life would hold no joy at all.

If distinctions were abolished, were there neither poor nor rich,
Were the wise and foolish equal and no telling which was which;
Were there no such things as duties, needing patience, strength and skill,
We should live like garden cabbage, but we'd never know a thrill.

It's because we have to struggle; it's because we often fail;
It's because our cares are rugged and our pleasures all so frail;
It's because there's good to cherish, and there's evil to revile,
And perfection is denied us that makes every joy worth while.

SUPPOSE

Suppose, my little lady,
Your doll should break her head,
Could you make it whole by crying
Till your eyes and nose are red?
And wouldn't it be pleasanter
To treat it as a joke,
And say you're glad "'Twas Dolly's
And not your head that broke?"

Suppose that you're dressing for walking
And the rain comes pouring down,
Will it clear off any sooner
Because you scold and frown?
And wouldn't it be nicer
For you to smile than pout,
And so make sunshine in the house,
When there is none without?

Suppose your task, my little man,
Is very hard to get
Will it make it any easier
For you to sit and fret?
And wouldn't it be wiser,
Than waiting like a dunce,
To go to work in earnest
And learn the thing at once?

Suppose that some boys have a horse,
And some a coach and pair,
Will it tire you less while walking
To say "It isn't fair?"
And wouldn't it be nobler
To keep your temper sweet,
And in your heart be thankful
You can walk upon your feet?

And suppose the world don't please you,
Nor the way some people do,
Do you think the whole creation
Will be altered just for you?
And isn't it, my boy or girl,
The wisest, bravest plan,
Whatever comes or doesn't come,
To do the best you can?

—From the Old Scrap Book.

The foreman of an electrical repair shop was interviewing a bright boy who was applying for a position.

"Do you know anything at all about electrical apparatus?" asked the foreman.

"Yes, sir," was the prompt reply.

"What is an armature?" asked the foreman.

"It's a guy who sings for Major Bowes," said the boy.



Nova Scotia is truly the "Land of the Sea"! With no spot in its interior more than 30 miles from the ocean, there is little wonder that the tiny easternmost Canadian province has produced great sailors and sturdy fishermen. Quaint, ocean-girt Nova Scotia supplies the tables of the world with delicious mackerel, cod and lobster.

Hundreds of delighted visitors to the "Land of the Sea" have acclaimed the excellence of fish dinners prepared by Nova Scotia chefs and housewives. Wherever travelers and epicures gather to speak of dainties, Nova Scotia cooking is a glowing, mouth-watering memory.

Here are two fish dishes that will be served you in Nova Scotia. Try them now and realize their true goodness.

Soused Mackerel

1 mackerel
1 cup vinegar
1 teaspoon cloves
1 teaspoon cinnamon
1 teaspoon sugar
1 teaspoon salt

Split mackerel up back, removing backbone. Wash in salt and water. Boil ten minutes in salted water; then drain. Heat vinegar, cloves, cinnamon, sugar and salt together to boiling point. Put hot mackerel in dish with tight fitting cover, and pour mixture over immediately. Cool. Serve with boiled salad dressing.

Hot Lobster Bluenose

1 quart lobster meat
3 tablespoons butter
½ cup vinegar
1 teaspoon sugar
1 cup heavy cream

Simmer together for 10 minutes lobster meat, butter. Add vinegar, sugar, and a dash of pepper. Simmer again for 5 minutes. Bring to a boil. Then add cream. The secret of this recipe is having the vinegar boiling when the cream is added. Mix thoroughly and serve at once. Lobsters boiled in sea water have an added delicious flavor.

FOR SALE

A quantity of Anthony rust-resistant seed oats; thoroughly cleaned; 80 cents per bushel. Apply to
Edward Campbell,
Phone 615 r 14 Late J. F. Campbell Farm,
45-47p. Ormond, Ont.

WHERE ARE YOU Going For Easter?

YOU PROBABLY HAVEN'T DECIDED

BUT

WHEREVER YOU GO

Look Your Best IN A SUIT or TOPCOAT

Tailored To Your Measure

—BY—

"Bud" Utman

"Men's Wear With A Reputation"

Phone 35 - Winchester

NEXT WEEK AT THE

CAMEO THEATRE, Morrisburg

Shows Every Evening at 7.15 and 9.00 o'clock. Matinee Daily at 2.30 p.m.

Monday
Tuesday
Wednesday

THE ONE YOU HAVE ALL BEEN WAITING FOR!
FRED ASTAIRE and GINGER ROGERS
—in—
"Swing Time"
With Six New Haunting Melodies by Jerome Kern.
STARTLING SCENES! LOVELY GIRLS!
THRILLING STARS!
CRACKLING COMEDY! DAZZLING DANCES!

Thursday
Friday And
Saturday

THE DIONNE QUINTUPLETS
—in—
"REUNION"
—with
JEAN HERSHOLT, ROCHELLE HUDSON, SLIM SUMMERVILLE, DOROTHY PETERSON, ROBERT KENT

THIS FRIDAY & SATURDAY
BUCK JONES ..... in ..... "FOR THE SERVICE"

The Road To Prosperity

In the investment field Diversification is the straightest road to financial success and prosperity.

The same principle applies to Insurance. One policy no longer covers the needs of the insured.

It is the privilege of this agency to offer a complete and comprehensive insurance service that provides selected, attractive polices—many of them carrying exclusive, advantageous benefits not **available elsewhere.**

You are always a winner when placing your business with

SPARK DUKELOW
GENERAL INSURANCE
"Always Hungry For Business."
PHONE 121, WINCHESTER, ONT.

EYES TESTED AND GLASSES FITTED!

If Spherical Lenses are required, and our White Metal frame is chosen, the price is

$5.00

GEO. J. HUNT,
Registered Optometrist
BIGELOW'S DRUG STORE
CHESTERVILLE - - ONTARIO

Practice Economy

BY USING

"Royal Household" or "Five Roses" Flour

The first cost is little higher than the lower priced flours, but the results are infinitely better. Try a bag of either and convince yourself.

H. McMASTER

WINCHESTER SPRINGS

Mr. and Mrs. Henry Whitteker of Williamsburg, spent Thursday with Mr. and Mrs. Aden Casselman.

Miss Edna Casselman spent Wednesday with Miss Grace Myers.

Mrs. Austin Haggerty spent a few days with Mr. and Mrs. J. Haggerty.

Mr. and Mrs. Mason Hanson of Strader's Hill spent Thursday with Mr. and Mrs. Homer Patterson.

Messrs. Ed. Payne and Otha Thorpe spent Saturday in Ottawa.

Mr. and Mrs. Joe Steele, Mrs. Wm. Steele, Mrs. Byron Steele, Mr. and Mrs. Ralph Allison and Misses Pauline and Helen McIntosh took tea with Miss Melba Casselman on Saturday.

Mrs. Grant McIntosh of Williamsburg, was a guest of Mr. and Mrs. Wm. Barkley on Sunday.

Miss Edna Casselman is spending some time with friends at Strader's Hill.

Mr. and Mrs. Eckford Johnston of Cornwall, Mrs. Thomas Haggerty of Williamsburg, Mrs. George Hummel of Williamsburg township, called on Mr. and Mrs. J. Haggerty recently.

Mrs. Orren Casselman spent a couple of days with Mrs. C. J. Strader.

Mr. and Mrs. Thos. Keyes spent Monday in Ottawa.

Mr. and Mrs. Alex Mellan and family of Hulbert, Miss Eva Haggerty, Messrs. Hubert and Percy Haggerty, Miss Vera Haggerty of Bethune Bush, Mr. Merril Coleman of Toyes Hill, Mrs. O. Casselman and Mrs. A. J. Casselman were callers at the home of Mr. and Mrs. James Haggerty.

Mrs. Wm. Steele, Mrs. Norman Durant and son, of Toyes Hill, visited Mr. and Mrs. Alva Steele Monday.

Mrs. Florence McIntosh, Mr. and Mrs. G. McIntosh and Ola spent one day recently with Mr. and Mrs. K. Durant at Cass Bridge.

Mr. and Mrs. Norman Durant and son, Billy, and friend, of Ottawa, spent the week-end with Mr. and Mrs. Wm. Steele, Mrs. Durant and Billy remaining for a few days.

Mr. Floyd Casselman of U. S. A., is spending some time with Mr. and Mrs. Mason Casselman.

Mr. Merrill Coleman of Toyes Hill, spent Sunday with Mr. and Mrs. A. J. Casselman.

Mr. and Mrs. R. Allison attended the Follies at Ottawa.

Mrs. Wallie Bolton is spending some time with Mr. and Mrs. Nehemiah Summers at Winchester.

HAINSVILLE

Mrs. Arnold Fader visited her sister, Mrs. Roy Robinson, of McGregor's Corners, a few days last week.

Mr. Geo. I. Fader and family have moved to their farm at Pittston.

Mrs. Norman Baker, Roydon and Neil are spending a few days with her mother, Mrs. Lou Hamilton, Glen Stewart.

Mr. and Mrs. Wm. Keck of Cardinal, were guests of the former's brother, Milton Keck, on Friday.

Mr. Chester Gilmer, Pleasant Valley, Sundayed at the home of his brother, Mr. Clifford Gilmer, and Mrs. Gilmer.

Mr. Arnie Shaver, of Detroit, and Mr. and Mrs. Sam H. Hamilton and Karl, of Pleasant Valley, took tea with the former's niece, Mrs. Norman Baker, and Mr. Baker, on Wednesday evening.

Mrs. Arnold Fader is spending this week in Iroquois.

Miss Stella Irvine, North Channel, was a week-end guest under the parental roof.

DISTRICT NEWS

INKERMAN

Mrs. Percy Bailey and daughter, of Calgary, are guests of Mr. and Mrs. Wallace Crowder and other relatives here.

Mr. and Mrs. Kenneth Guy of Vancamp ,were recent guests of Mr. and Mrs. Lorne Guy.

Mr. and Mrs. Frank Barkley spent Wednesday with Mr. and Mrs. Roy Ennis.

Mr. and Mrs. Roy Pollock and son, Orland, were Sunday guests of Mr. and Mrs. Fred Crowder of Morrisburg.

Mrs. H. Rennie of Kemptville, is spending some time with her brother, Mr. Ira Ennis, and Mrs. Ennis.

Mr. and Mrs. Henry Thom and daughter, Joan, of Winchester, spent Sunday with Mr. and Mrs. Asa Hanes.

Mrs. Dave Hurley spent a day recently in Cornwall.

Mr. and Mrs. Ira Ennis, accompanied by Mrs. Henry Rennie, of Kemptville, were Wednesday guests of Mr. and Mrs. Roy Pollock.

Inkerman W. . S.

The March meeting of the W. M. S. was held on Tuesday, March 9th, at the home of Mrs. Ira Ennis. Nineteen ladies were present. The meeting was opened by singing: "Joy to the world," and prayer by Mrs. McConnell, followed by the Lord's Prayer in unison.

The devotional leaflet was given by Mrs. Russell Crowder. Temperance was taken by Mrs. M. Dunlop. A chapter of the Study Book was given by Rev. R. C. McConnell, followed by another hymn. The meeting was brought to a close with prayer by Rev. McConnell, after which a dainty lunch was served and a social half-hour spent.

MOUNTAIN

Mrs. Fred Beckstead was the guest of her daughter, Mrs. Donald McLaren, of Russell, last week.

Mr. S. S. Rose of Rose Haven, spent Sunday afternoon with his mother, Mrs. E. Rose.

We are glad to report that the number on the sick list are feeling much improved.

Miss Eileen Smyth spent the week-end with her parents, Mr. and Mrs. George Smyth, of Dundela.

Mr. and Mrs. L. B. Giles and family, accompanied by Mrs. J. McLaren, spent Sunday with Mr. and Mrs. Donald McLaren of Russell.

The Ever Ready Mission Band held their March meeting in the United church, Sunday morning at the close of Sunday School. Miss Lois Wright was in charge of the meeting.

Miss Olive Park spent the week-end at her home in Kenmore.

The W. M. S. held their March meeting at the home of Mrs. A. Bouck on Tuesday evening, with the president, Mrs. Sam Simms, in the chair. During the business part of the meeting plans were made for a special Easter Service, church. At the close of the meeting, a dainty lunch was served by the hostess.

Mr. Robert Cheney, of Ottawa, was the week-end guest of Mr. and Mrs. R. D. Cheney.

NORTH MOUNTAIN

Rev. Donald MoMrrison spent part of last week in Montreal.

Mrs. Dan Allen, who spent the past ten days in Kemptville, returned to the home of Mr. Byron Allen on Friday.

Miss Golda Cummings of Winchester, spent the week-end with her parents, Mr and Mrs. Stephen Cummings.

Several of the ladies from this community attended the W. A. "Afternoon Tea" held at the home of Mrs. Robert Beggs of Hallville on Thursday.

Mr. and Mrs. Ivan Christie and Shirley spent Sunday afternoon with Mr. and Mrs. Chas. Robinson of Mountain.

Mrs. Earl Gilmer of Pleasant Valley is visiting at the home of her parents, Mr. and Mrs. A. Bates.

Mr. Tom Coleman has returned home after visiting friends in Chesterville.

Messrs. Fielding and Oliver Smyth of Dundela, spent Friday at the home of Mrs. Ralph Shaw.

Mr. Ivan Christie spent Monday in Prescott.

Miss Gladys Logan of Ottawa. spent Sunday at her home here.

Miss Mattie Allen is in Toronto.

Mrs. Joe Brown is visiting at the home of Mr. and Mrs. Fred Bower, of Kemptville.

HULBERT

Mr. and Mrs. C. Thorpe and Marion spent Sunday with Mr. and Mrs. Morley Sullivan.

Mr. and Mrs. John Thorpe and daughters, and Mr. W. L. Thorpe spent Saturday with Mr. and Mrs. C. Thorpe of Shanly.

Mrs. Percy Ellis visited her sister, Mrs. Herbert McQuaig, recently.

Miss Lera Mellan of I. H. S., spent the week-end under the parental roof.

We are sorry to hear of the serious illness of Mrs. Elgin Montgomery, Mrs. J. Doyle and Miss Rennie. We wish a speedy recovery for all.

Mr. and Mrs. Wesley Flegg spent Saturday with Mr. and Mrs. Royal Frcom of Shanly.

Mrs. Jesse McIntosh is spending a few days with her mother, Mrs. Elgin Montgomery.

Miss Freida Montgomery of Brockville, spent the week-end with her parents, Mr. and Mrs. Lloyd Montgomery.

Miss Clara Montgomery of Spencerville is spending a few days with Mrs. Jerry Montgomery.

Mr. and Mrs. Jas. Flegg spent Saturday with Mr. and Mrs. Geo. Byers, of Mainsville.

Miss Mary Thorpe spent a few days in Ottawa last week.

VANCAMP

Mrs. Harry Williams underwent an operation in the Civic Hospital, Ottawa, on Saturday of last week. Present reports are that she is progressing splendidly. We hope she may soon be recovered and return to her home here.

Mr. and Mrs. Lorne Guy and family spent Sunday with Mr. and Mrs. George Walter.

The regular meeting of the Ladies' Association met at the home of Mrs. Herbert VanAllen. The chief project for this month is the making of a fancy quilt to be sold later in the season. A good number of the members were present. Lunch was served at the close of the meeting.

Mr. and Mrs. K. J. Guy spent Wednesday of last week with Mr. and Mrs. Orvil Guy, Winchester.

Miss Edith Rose is still confined to her room. We hope she may soon be well again.

Mr. and Mrs. Alfred Byrd and family visited at the home of the former's mother at Plantagenet on Sunday.

SOUTH MOUNTAIN

Mr. L. Merkley, assessor, was making his calls in this village last week.

Mrs. John Hurley of Inkerman, is nursing Miss C. Marshall, who is ill.

The many friends of Mrs. Elgin Montgomery are sorry to learn of her illness and wish for a complete recovery.

Mr. John Graham, of Oak River, Man., and some friends from Perth, visited Mr. and Mrs. Asa Scott and other friends here on Sunday.

Mrs. J. Merkley of Inkerman, visited Mrs. Thos. Armstrong one day last week and called on several other friends.

Mr. and Mrs. J. D. Marquette and Miss Muriel Marquette of Ottawa, were Sunday guests of Mr. and Mrs. Asa Scott.

Mr. and Mrs. Andrew Fawcett of Inkerman, visited Mr. and Mrs. Chas. Armstrong recently.

Mr. and Mrs. Lorne Armstrong and Robert took tea with Mr. and Mrs. Gordon Mulholland on Sunday.

Mr. and Mrs. Harry Martin of Spencerville, and Mr. and Mrs. Minor Cooke of Ventnor, were in town Sunday.

Mrs. Erroll Murdock and daughter, visited Mrs. Gerald Foley on Sunday.

Mr. and Mrs. Prentist and daughter, of Perth, visited Mr. and Mrs. Asa Scott and Mr. and Mrs. John W. Gilroy on Sunday.

Miss Myrna Baldwin spent Sunday with her little friend, Miss Glenna Murdock.

Mr. and Mrs. Erroll Barnhart, Eric and Erma, of Ottawa, were Sunday guests of Mr. and Mrs. Norman Barnhart.

Dr. Geo. Ferrier, Jr., of Ottawa Civic Hospital, was a week-end guest of his father here.

Mrs. Delbert Murdock and little daughter, of Pleasant Valley, visited Mrs. Valeria Murdock on Friday.

Mr. and Mrs. P. Gannon and family of Ogdensburg, were week-end guests of his parents, Mr. and Mrs. David Montgomery.

Mr. Justin Morrow of Montreal, spent the latter part of the week at his home here.

Mrs. Harry R. Murdock visited her sister, Miss Nelda Lennox, who is attending the Normal School, Ottwaa, a couple of days last week.

HYNDMAN'S

Those who took in the hockey match at Kemptville on Monday evening were Messrs. Ray Grant, T. Canning, Cecil Canning, Harold, Cledius and Tommy Francis and John Conley and Miss Winnifred Boyd.

Mr. and Mrs. Arlow Beggs, of Silverity, visited friends in this vicinity on Tuesday evening.

Mrs. Robert Grant and Carl visited Mrs. S. Grant on Tuesday afternoon.

Mr. and Mrs. Robert Conley and Mr. Howard Conley visited Mr. and Mrs. Jas. Lattimore on Tuesday.

Mr. and Mrs. Mansell Bennett and children and Mrs. Rachel Bennett, of Heckston, visited Mrs. Ella Grant on Wednesday.

Mr. and Mrs. James Sommerville spent Monday evening with Mr. and Mrs. Robt. Conley.

We are glad to report that Miss Lizzie Brown is on the gain, after her recent illness.

Mr. and Mrs. Lawrence Pelton and son Charles, spent Sunday with Mr. and Mrs. Ed. Francis.

Mrs. Thomas Canning spent a few days the guest of Mr. and Mrs. Alva Alexander, of Winchester.

Misses Addie and Freda Grant spent Saturday with their cousins, Misses Shirley and Arnold Grant.

Mr. John Lattimore visited Mr. and Mrs. Sam. Gilmer, of Groveton, one evening last week.

Mr. Cecil Wylie and Lloyd, of Prescott, visited Mr. and Mrs. John Franics on Sunday.

Mr. Dan. McDougall, of Inkerman, and niece, Miss Ada Robinson, of this place, visited the latter's sister, Mrs. John Burnie, of Ventnor, on Friday.

Mr. and Mrs. Wm. Francis, of Prescott, visited Mr. and Mrs. John Francis on Sunday.

TOYES HILL

Mr. and Mrs. Delbert Harper, of Oglensburg, spent last Saturday with the former's parents, Mr. and Mrs. Zerney Harper.

Miss Vera Haggerty, of Grantley, spent the week end at her home here.

Mr. and Mrs. Arthur Clazie, of Belleville, spent a couple of days with Mr. and Mrs. S. Coons and family.

Miss Irma Moore spent last week with her grandparents, Mr. and Mrs. Thomas Haggerty, of Williamsburg.

Mrs. Cecil Crowder and Irma, spent Saturday afternoon with Mrs. E. Haggerty.

Miss Jean Smyth, of Win. Springs, was the week end guest of Miss Elva Harper.

Mrs. Dalton Coons entertained the W. M. S. at her home on Wednesday afternoon.

Miss A. M. Coons is visiting friends at Belleville.

THE LATE JAS. W. BOGART

The funeral of James W. Bogart, a former councillor of Winchester township, and prominent resident of Morewood, who died on Wednesday of last week, was held from the family residence to the United church.

Mr. Bogart was born on the Bogart homestead, west of Morewood, on March 2, 1862, son of the late Silas Bogart and his wife, the former Margaret Edgerton, members of pioneer families of the district. He was a progressive farmer; a former councillor; former trustee of his school section, and secretary treasurer of the Morewood cheese and butter factory at the time of his death. He was a member of the Morewood United church and one of the board of stewards, and a charter member of the Morewood Oddfellows Lodge.

His death was a shock to the many friends of the family in this township. Forty-one years ago he married the former Matilda Carlyle, who survives.

Service was conducted by the pastor, Rev. John Macaskill, assisted by Rev. Dr. A. O. Thomson, minister of the Presbyterian church.

Chief mourners and survivors, in addition to his wife, were one sister, Mrs. Adam Carlyle; one brother, George Bogart, both of Morewood.

Interment was in the family plot at Maple Ridge cemetery.

The pallbearers were Roy Fetterly, Clark Smith, William E. Fetterly, William J. McConnell, James McMillan and Jake Steen.

BARRED ROCKS--O. A. C. Strain
S. C. White Leghorns--Tom Barron Strain

From Stock that has been blood-tested and culled regularly for eight years. All Stock from Registered Male Birds.

Hatches taken off every Tuesday and Friday. A ten per cent. deposit must accompany all orders. A discount of one-half cent per chick on 30-day orders of 500 chicks or more.

It will pay you to write, phone or, better still, call and see our hatchery and breeding pens. We have a few odd lots of both breeds for immediate delivery.

Kenmore Chick Hatchery
KENMORE, ONTARIO.

"Picadilly Theatre"
Williamsburg, Ont.

Monday and Tuesday, Mar. 22 and 23



Wednesday & Thursday, March 24 & 25



Friday and Saturday, March 26 and 27



This Friday and Saturday

BIG DOUBLE BILL!

"Riders of the Whistling Skull."

—and—

"Love Begins at Twenty"

CANADA'S FINEST LOW PRICED CAR!

PONTIAC "224"

PRICED FROM **$925** (SPORT COUPE WITH OPERA SEATS)

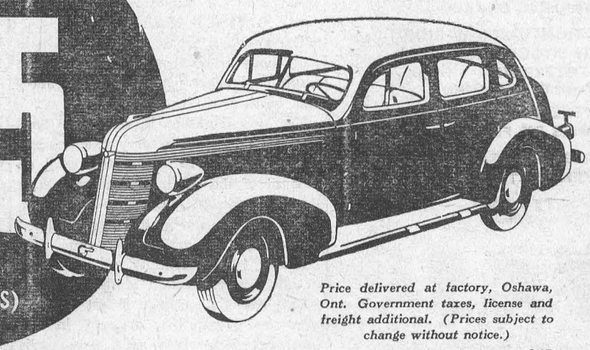

Price delivered at factory, Oshawa, Ont. Government taxes, license and freight additional. (Prices subject to change without notice.)

P-87

D. MELVIN, WINCHESTER, ONT.
Associate Dealers—Chas. McMillan, Chesterville; Ernest Trickey, Williamsburg; J. R. Bullis, Iroquois.

THERE'S NO DELAY WHEN YOU ORDER A NEW PONTIAC

MOTORISTS!

Let us keep your car or truck in proper condition for the cold weather driving. Winter grades of motor oils and greases are necessary for the protection of your motor. Drop in and let us change your oil and grease, check your battery and fill your radiator with "Eveready Preston Anti-Freeze." We guarantee satisfaction and all our products are of the highest grades. May we have the pleasure of giving you the "best motor service at a moderate price."

Repairs to all makes of cars done efficiently in our repair department.

H. WORKMAN

Telephone 116.

BAILEY BLDG., WINCHESTER

WINCHESTER SPRINGS

(Too late for last week.)

Mrs. Wm. Steele and son, Byron, spent the week-end in Ottawa.

Miss Whitteker of Williamsburg spent a few days with the Misses Edna and Georgena Casselman.

Mrs. O. Casselman returned to her home Wednesday evening after spending sometime with Mrs. Vincent Steele.

Mrs. C. Robinson spent the past week with her mother and brother at Russell.

Mrs. Orren Casselman took tea Sunday evening with Mr. and Mrs. G. McIntosh.

Mrs. B. McIntosh spent some time with her daughter, Mrs. Wilfred Whittaker at Dundela, Ont.

Mrs. Fraser Bolton left Saturday evening for Detroit where she expects to spend some time with her brother there.

Mrs. John Patterson is spending some time with her daughter, Mrs. Abe Bailey.

Miss Lois Patterson was taken to Cornwall Hospital Saturday, accompanied by her father and Dr. McLaughlin, where she underwent a succesful operation for appendicitis. She is progressing favorably.

Mr. and Mrs. A. Casselman and children and Mrs. Orren Casselman spent Sunday evening with Mr. and Mrs. R. Morrow.

The Daisy Mission Band of the United Church met at the home of Mrs. Aden Casselman Saturday afternoon. Thirty members responded to roll call. A splendid programme was given by the president, Mrs. G. Myers. At the close of the meeting candy and fruit was served by the ladies.

Mrs. Sterling Coons is spending some time with Mrs. Jerry Summers at Cass Bridge.

We are sorry to learn that Mrs. James Haggerty is on the sick list.

Mr. and Mrs. Elzie Johnston, of Toyes Hill, spent Sunday evening last at the home of Mr. and Mrs. Ross Morrow.

Miss Grace Myers took tea with the Misses Lela and Olive Casselman recently.

Messrs. Clifford, Dalton and Denzel Robinson spent Sunday with Mr. Walter Kinkaide, of Russell.

Some real estate has been exchanging hands during the past week. Mr. Aden Casselman has purchased the west half of Mr. Wilburn Robinson's farm.

We welcome Mr. and Mrs. Adams and family, of Brinstons, to our community. They have moved to Mr. Myron Davidson's farm.

Mr. Edward Paigne and family have moved into Mrs. Montgmery's house.

Messrs. Aden Casselman, Cecil and A. J. Casselman spent Monday evening at the home of Mr. Wm. Steele's.

Dr. and Mrs. J. J. McKendry, of Winchester, spent Monday evening with Mr. and Mrs. Thomas Keyes.

Mr. John Coons has moved into the Thomas Nesbitt house. We welcome Mr. and Mrs. Coons and family to our community.

Mrs. A. Coleman, of Toyes Hill, spent one day recently with Mr. and Mrs. Jas Haggerty.

Mrs. Florence McIntosh is spending some time with Mrs. Samuel Holmes at Winchester.

Mr. Lloyd Allison spent Saturday with Mr. Keith Kirkwood at Toyes Hill.

Mutual Improvement League

The meeting of the Mutual Improvement League was held at the home of Ms. and Mrs. Wm. Steele on Tuesday evening, March 9th. Rev. Mr. Smyth conducted a most impressive period of fellowship. The president, Mrs. Harry Potter, then took charge of the meeting. The scripture readings were given by Mrs. Ralph Allison and Miss Grace Myers, followed with prayer by Mrs. Wm. Steele and Mrs. Thos. Keyes. Miss Edna Casselman gave an interesting paper on "Why Should I Follow." Mrs. Byron Steele gave a most appealing missionary paper on "Missions, Prayer and Love," assisted by Mesdames Joe Steele, Cecil McIntosh and Alva Steele and Miss Annie Adams. The meeting was closed with the Mizpah Benediction.

SUSPENDED SENTENCE

In passing sentence on Chas. Thompson, of the Township of Matilda, near Dundela, in court at Morrisburg on Thursday last, Magistrate P. C. Bergeron said that if there would be less interference by relatives in the lives of married couples, there would be more marital happiness in this world. He found Thompson guilty on a charge of common assault against Mrs. Vivian McGowan of the same address, and gave him six months' suspended sentence. A charge against William Haines, Mrs. MMcGowan's father, ws dismissed.

BABY CHICKS

Barred Rocks 10c; White Leghorns, 9c; Hatches off twice weekly from 1st of March on.

Dobbie's Poultry Farm,
Ventnor, Ont.

Phone South Mountain, 18 r 24
43tfc

The Most PERFORMANCE for the Money!



THERE'S NO DELAY WHEN YOU ORDER A NEW CHEVROLET

ONE RIDE PROVES IT!

ONE RIDE will prove that Chevrolet's completely new Valve-in-Head Engine gives more power—more smoothness—more performance—with low gas and oil costs never before equalled by *any* full-size car!

One ride will win you forever to the matchless Chevrolet comfort of *Knee-Action—balanced weight—wider seats—extra head, leg and elbow room!

One ride and you'll never take less than Chevrolet safety . . . the safety of self-energizing Hydraulic Brakes—and entirely new Unisteel Turret Top Bodies by Fisher, with Safety glass in every window! Take this Chevrolet ride today. Get behind the wheel and get *the facts.* Low monthly payments on the General Motors Instalment Plan.

**On Master De Luxe Models.*

THE ONLY *Lowest-Priced Car* WITH ALL 7

- VALVE-IN-HEAD HIGH COMPRESSION ENGINE
- PERFECTED HYDRAULIC BRAKES
- KNEE-ACTION GLIDING RIDE WITH SHOCK PROOF STEERING (on Master De Luxe Models)
- UNISTEEL TURRET TOP BODIES BY FISHER
- FISHER NO-DRAFT VENTILATION
- SAFETY GLASS In Every Window

$745

Master 2-passenger Business Coupe delivered at factory, Oshawa. Government taxes, license and freight additional. (Prices subject to change without notice.)

C-67E

NEW 1937 CHEVROLET "The Complete Car... Completely New"

D. MELVIN, WINCHESTER, ONT.

Associate Dealers—Chas. McMillan, Chesterville; Ernest Trickey, Williamsburg; J. R. Bullis, Iroquois.

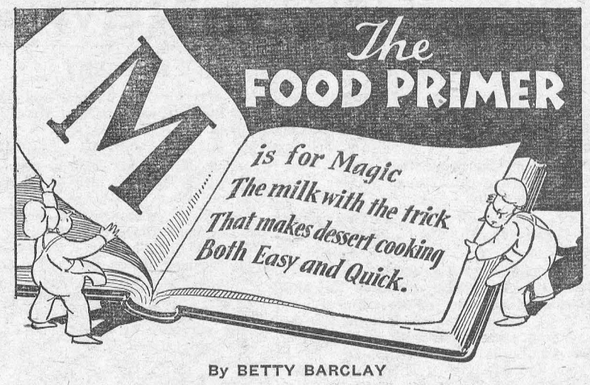

By BETTY BARCLAY

Whether you are a bride or a seasoned cook, the magic in a can of sweetened condensed milk is an indispensable friend. Luscious lemon pie, creamy, smooth frosting and ice cream, crunchy cookies and candy that melts in the mouth are just a few of the delicacies that can be made with this magic milk in jig time, and, best of all, these magic milk recipes are actually failure proof. The work is half done before you start because sweetened condensed milk is a pre-cooked blend of two ingredients—milk and sugar—cooked down until it is as rich and thick as heavy cream.

Never Fail Chocolate Frosting

2 squares unsweetened chocolate
1 tablespoon water
1⅓ cups (1 can) sweetened condensed milk

Melt chocolate in top of double boiler. Add sweetened condensed milk, stir over boiling water 5 minutes until it thickens. Add water. Cool. Spread on cold cake. Makes enough frosting to cover tops and sides of 2 (9-inch) layers, or top and sides of loaf cake generously, or about 24 cup cakes.

Magic Lemon Meringue Pie

1⅓ cups sweetened condensed milk (1 can)
½ cup lemon juice
Grated rind of 1 lemon or
¼ teaspoon lemon extract
2 eggs, separated
2 tablespoons granulated sugar
Baked pie shell (8-inch)

Blend together sweetened condensed milk, lemon juice, grated lemon rind or lemon extract, and egg yolks. Pour into baked pie shell. Cover with meringue made by beating egg whites until stiff and adding sugar. Bake in a moderate oven (350° F.) 10 minutes or until brown. Chill before serving.

Quick Fondant

1¼ cups confectioners' (4X) sugar sifted
¼ cup sweetened condensed milk
½ teaspoon vanilla

Blend sifted confectioners' sugar gradually into sweetened condensed milk, using fork. Add vanilla and continue mixing until smooth and creamy.

PLAY WAS GREAT SUCCESS

(Contributed)

The play, "The Glow Lights of Sun-Ray," put on by the Elma Young Peoples Union of the United Church recently was an outstanding success. For some weeks the young people had been preparing for the event under the direction of Mr. Fred Beckstead. The play is one of unusual interest and from the first minute of the first act to the last of the third, moves forward with mirth and pathos, comedy and tragedy, love and hatred, to the finish when "all's well that ends well."

Each member of the cast did his or her part well and is to be congratulated individually. Together, they displayed great team work and achieved a fine success.

Miss Eileen Becksted rendered a vocal solo during the first intermission, accompanied by her father, Mr. Fred Becksted. During the second intermission, the Rev. R. S. Smith, B.D., pastor of the church, complimented the young people on their splendid talent and Mr. Becksted for his fine service as director.

The play was given in the church which was filled almost to capacity by an audience which, by its continued applause, left no doubt in the minds of the cast of the enjoyment of the play upon the part of those present.

It is understood that the cast will present the play in several neighgoring towns as soon as arrangements can be made for dates.

The members of the cast are as follows Bill Smith, a fisherman, Urcey McPherson; Hayden Henderson, a banker, Reginald Barkley; Jerry Henderson, his son, Donald McMartin; Harry Havleston, a gentleman, Darcy Harper; Jacke Black, a constable, Glenn Barkley; Ann Smith, a fishermaid, Beatrice Dillabough; Charity Brinlee, a dancer, Gladys McIntosh; Ellen Carstairs, a wealthy lady, Pearl Robinson; Mrs. O'Brien, a widow, Lila Merkley; Nora Clancy and Maggie Murphy, Irish girls, Grace Dillabough and Eileen Becksted; Director, Fred A. Becksted.

OTTAWA VALLEY SEED FAIR

The 10th annual itinerant Seed Fair, held under the auspices of the Ottawa Valley Seed Growers' Association, is to be held this year in the New Machinery Building at the Experimental Farm, Ottawa, on April 1, 2 and 3.

The prize list is the most extensive to date, both in number of classes and in amount of prizes. Approximately $1,000 will be awarded in prize money.

The New Building, in which the Seed Fair is being held, is very spacious and is well lighted. A feature this year, on account of the Seed Fair being held at the Experimental Farm, Ottawa, will be a number of special exhibits prepared by various Divisions of the Farm.

Owing to the scarcity of good seed in the Western section of the Province, where drought conditions last summer were so devastating, farmers in the Ottawa Valley, where good crop conditions prevailed, should make full use of this year's Seed Fair to advertise their seed surplus to the public.

The Ottawa Valley Seed Fair this year will be a splendid Display Window for the farmers of this section of Ontario, who specialize in producing good seed.

Prize lists are available for the asking from any of the 32 Community Seed Cleaning Plants in Eastern Ontario or can be obtained by writing the Seed Fair Manager, 295 Albert St., Ottawa.

LATE GEORGE HICKS

The funeral of the late George Hicks, well known and highly respected citizen of Osgoode, was held on Thursday afternoon last. An impressive service was conducted in St. Paul's Anglican church by Rev. W. Westell of Kars, assisted by Rev. C. C. Phillips of Holy Trinity church, North Gower.

Mr. Hicks, who died on Tuesday of last week, was born at North Gower, a son of James Hicks and Mary Ann MacCartney. He was in his 70th year and had resided at Osgoode for the past 64 years. He was married to Ellen Clara Lewis of North Gower in 1902. For many years he was engaged in farming. Mr. Hicks was a member of St. Paul's Anglican church and was the first member of the building committee of the new church to pass away. He was a former member of the L. O. L. and I. O. O. F.

Surviving, besides his widow, are one daughter, Mrs. O. Patterson of Osgoode; two sons, Wilmer of Ottawa, and Cecil at home; two sisters, Mrs. Edward Hunt and Mrs. Thos. Taylor of Osgoode; two brothers, Eldon of Osgoode and John J. of Kars, Ont.

The largely attended funeral and many beautiful floral tributes, includ- a wreath from St. Paul's Ladies' Guild, attested to the high esteem in which the deceased was held. The pallbearers were Arthur, Allen and Norman Mussell Amos Murdock, Bower Brownlee and Forrest Jeacle. Interment was in Kars Anglican cemetery.

SEED CLEANING IMPORTANT

Many natural and uncontrollable risks must be taken in producing crops. There are, however, many factors that enter into crop production which are controllable. Among these is the preparation of grain for seed. This is a farm job that can usually be done during the five months after threshing in the fall to within one month of seeding in the spring. When cleaning and grading of seed is left until the busy seeding time, the work is sometimes rushed and consequently not so carefully done. Best results are obtained when the capacity of the seed cleaning and grading machines is not overtaxed Many machines do much better work when they are operated considerably under their commercially rated capacities. It seems to be a good plan to have the work of preparing seed done when the weather is favourable, and at least one month before seeding.

There are three main reasons for cleaning seed, namely, the removal of weed seeds; to retain well developed seeds of high vitality, and to have seed of uniform size and freedom from obstructions. The annual loss due. to weed seeds is very great. Where soil moisture becomes more limited, the control of weed growth becomes more essential. Noxious weeds, especially those which are likely to be introduced on farms where they are not yet prevalent, should be removed.

With regard to retaining well developed seeds of high vitality, plump seeds of strong vitality may endure adverse growing conditions because of the stronger seedlings which are supported by the greater feed reserves of the well developed seed. Uniformity of seed is important. Uniform seed from awns, hoods, and inert material will run through the drill cups freely. Seed which can be delivered through the drill with the highest degree of regularity is more evenly spaced in the drill rows in the ground and is thus able to compete more effectively with weed growth.

CLOVERDALE

(Too Late for Last Week)

In the death of the late Mrs. Alice Dillabough last week this district lost a kindly neighbour and a good citizen. We extend our sincere sympathy to the bereaved family.

Mr. Cyril Lamoureux has returned to his home here after a prolonged illness at the Civic Hospital, Ottawa.

Mr. and Mrs. Harold Humphries motored from Windsor Wednesday last to attend the funeral of the late Mrs. Dillabough.

Mrs. Thos. Stobo is spending the week with her sister, Mrs. Mooney, of Munster, who is reported seriously ill.

Mr. and Mrs. Fred Lannin of Winchester, and Mr. and Mrs. Jas. Fawcett, of Mountain, spent Thursday evening at the home of Mrs. Ben Cinnamon.

Misses Margaret Lamoureux and Ada Lamoureux are spending the week at their home here.

Mr. and Mrs. George Beattie of Chesterville, were visitors at the home of Mr. and Mrs. Charles Dillabough Tuesday last.

Masters Mervyn and Lee Summers spent last Saturday with their sister, Mrs. Morton Stobo.

Mr. LaSalle of Glengarry, is spending a few days at the home of Mr. and Mrs. Larocque.

Mr. Thos. Stobo and family attended the funeral of the late Mrs. Mooney of Goulbourn Township on Wednesday of last week.

A GIFT

Blessed are they who have the gift of making friends, for it is one of God's best gifts. It involves many things, but above all, the power of going out of one's self and appreciating whatever is noble and loving in another.—Thomas Hughes.

LEAVES FOR WEST

James A. Sanderson, cheese buyer of Oxford Station, left last week for a trip to Vancouver on business. On his way he will stop at Winnipeg and Regina. Mr. Sanderson will also visit in the United States, calling at Chicago and other places. For the past few years Mr. Sanderson has visited England in the interest of the cheese business and has secured excellent results for the sale of cheese, and he now hopes to do the same in the west and in the States.

FARM TO RENT

Party with horses and machinery wants farm to rent or on shares. Apply Box X44, Press Office, Winchester.
45-47p

CASS & CASS

W. J. CASS, K.C. F. M. CASS, M.A.
Barristers & Solicitors
Telephone 11 Winchester, Ont.

Automobile Owners!

Cold Weather Is Here!

Drop in and let us change your car over to winter lubrication and fill your radiator with Prestone Anti-Freeze. We guarantee satisfactory service.

Included in our stock is a fine range of Bicycle Tires and Tubes.

Batteries Charged.

AT OUR BOOTH!

A Full Line of all kinds of refreshments—Hot Dogs and Hamburgs.

TRY OUR SERVICE—WE WILL PLEASE YOU!

George Robinson
BLAIR'S SERVICE STATION
Phone 65, Winchester, Ont.



En-ar-co Oils, Greases and White Rose Gasoline for perfect motor performance—and for perfect satisfaction in your motoring, drive a 1937 Chrysler or Plymouth. For full information see

DEEKS & BOYD, Dealers.
Winchester - - Telephone 38.

TELEPHONE TALKS IN THE WATSON FAMILY



"Let me talk to Daddy!" . .

Talking out-of-town to Daddy when he goes away on business is really no novelty to Patsy and Donny. Bob Watson always makes a point of telephoning home each night. And what rivalry there is to be first to let him hear that happy, "Hello, Daddy"!

It's so comforting for Bob and Muriel, too, to be together each evening. Of course, Bob always calls just after seven when the night rates begin . . .

THE BELL TELEPHONE COMPANY OF CANADA — LONG DISTANCE TELEPHONE

[Low Night Rates begin every evening at seven, and apply ALL DAY SUNDAY!]

Better Bred Chicks FOR BIGGER Profits In 1937

ALL BREEDERS BLOOD-TESTED. GOVERNMENT APPROVED, CULLED AND BANDED. TWENTY SEVEN YEARS IN THE POULTRY BUSINESS. S. C. WHITE LEGHORNS, NEW HAMPSHIRES AND BARRED ROCKS. 100 PER CENT. LIVE DELIVERY GUARANTEED. WRITE FOR FREE CIRCULAR AND PRICES.

The Wales Poultry Yards
WALES, ONTARIO

PICOBAC
PIPE TOBACCO
FOR A MILD, COOL SMOKE

ROSS MORROW, Auctioneer.
For the Counties of Dundas, Stormont Glengarry, Carleton and Russell.
Sales of all kinds handled.
Tel. 603 r 31 Winchester Springs.

INSURANCE
FIRE, HAIL, ACCIDENT, LIVE STOCK AND AUTOMOBILE
Apply to
WALTER MOFFATT, Winchester, Ont

HENDERSON LODGE, NO. 383, A. F. & A. M., WINCHESTER
Meets on Second Friday of each month in Sweet's Block, at 8 o'clock.
Visiting Brethren always welcome.
H. G. Graham, W.M. W. A. Rowat, Sec.

JAKE ROSS
All kinds Poultry wanted at all seasons. Wool wanted. I buy all kinds of Hides.
Phone 81. Winchester.

Electrical Work!

When you want the best in Electric Wiring or General Repairing, call, or Phone 183 for quick service and reasonable prices. Residence west of Wesleyan Church. Town or Country Service. I also specialize in Radio Repairs. Tell me your troubles.

HARRY HARPER, Electrician.
Phone 183 - - Winchester.

J. E. JOHNSTON
FUNERAL DIRECTOR & EMBALMER
Phone Metcalfe Rural 47 r 32
Day and Night
KENMORE - - ONTARIO

GOWLING BUSINESS COLLEGE
A Good School
Ottawa, Ont.

Now is the time to enter so that you will be prepared when normal times return, which we confidently expect will be in the near future. Write for catalogue. Enter anytime.

W. E. GOWLING, PRESIDENT.
H. W. BRAITHWAITE, Principal.

CANADIAN PACIFIC



Time Table

WESTBOUND

From Montreal—No. 21, Daily flag stop for Belleville and beyond, due 1.15 a.m.—To Toronto, Chicago and Detroit.

From Montreal—No 35, stops daily except Sunday, due 9.53 a.m.—To Toronto and Hamilton.

From Montreal—No. 29, stops daily except Sunday. Due 7.00 p.m.—To Perth and Smiths Falls

From Montreal—No. 597, Sunday only. Due 10.33 a.m.

EASTBOUND

From Chicago—No. 22, daily, flag stop for Montreal and beyond. Due 5.43 a.m.—To Montreal.

From Perth—No. 30 stops daily except Sunday. Due 8.45 a.m.—To Montreal.

From Toronto—No. 36 stops daily except Sunday. Due 5.17 p.m.—To Montreal.

From Smiths Falls—No. 598, Sunday only. Due 5.52 p.m.

Has your subscription expired?

WILLIAMSBURG

(Contributed in The Morrisburg Leader)

Just fifty years ago, dear Tom,
Since I went through the town.
Nor did I ever think t'would be
A spot of wide renown.
In those days it was different—
A corner where we met
To get the mail and chat a while
Or drive out with the pet.

No cop stood on the corner then
For cars were very rare,
The speed was mostly limited
To the quaint old sorrel mare.
'Twas safe to stand upon the road
And talk about the weather,
Or else discuss some nights of fun
When we could get together.

A coffee shop in those days, Tom,
Would make a fellow stare,
While shorts and slacks and shingle bobs
Would make you tear your hair.
And if a stranger drove around
We had to learn his name.
For fifty years ago, dear Tom,
Things were not quite the same.

A moving picture house, old boy,
With lights that blaze and gleam,
Or thinking of a race track,
Was quite beyond my dream.
With big hotel, like city house,
And lodgings by the score,
Makes such a different place, dear Tom,
Than in the days of yore.

There was a lad who ran around
In patches too, I'll say,
Just good, and bad, like most of kids
Who played 'round in his day.
We never thought this little chap
Would some day grow to be
The man who built this burg anew
For famous now is he.

The people come from everywhere,
Yes, far across the sea,
For treatments from this famous man;
And Tom, I come to see
The crowds that gather 'round his chair
And smiles that chase the tears.
For some are walking once again
Who have not walked for years.

Some may forget the doctor's wife,
A woman full of grace;
So patient, thoughtful, noble,
A credit to her race.
She makes the home a comfort
And when he needs a rest,
He steals away within those walls—
The place that he loves best.

I'm growing old and feeble, Tom,
So I have come to stay
Where Dr. Locke is healing men
And brightening many a way.
I'll watch those people come to town
For healing 'ere they go,
Yes, it's a different place, dear Tom,
Than fifty years ago.

—Lillian A. Hawkshaw.

Headquarters For Fuel!

D & H American Coal
Foothills Alberta Coal
Genuine Scotch Anthracite
Lasalle Coke $12.00 ton
Nut or Stove Size
Hardwood $3.50 Cord
Good Dry Body Wood
Prices Include Delivery.

R. H. HUTCHINSON
Telephone No. 4
WINCHESTER, ONTARIO.

METCALFE NEWS

Mrs. F. R. Stanley spent the week-end with her sister, Mrs. J. D. McNee, of Ottawa.

Mr. Ralph Derby of Forester's Falls, spent Saturday and Sunday with friends here.

Mr. and Mrs. Herbert Mills of Ottawa, were Friday evening guests at the latter's home here.

Mr. and Mrs. M. A. Pelton spent Sunday with relatives at Merrickville.

Miss Dorothea Blair was the guest of relatives at Westboro over the week-end.

Mr. and Mrs. J. H. Caskey visited friends at Tweed and Madoc on Saturday and Sunday.

Mr. and Mrs. H. Ireland of Ottawa, were guests of Mr. and Mrs. David Ireland on Sunday.

Rev. Dr. G. C. Gaukrodger expects to spend the latter part of this week in Montreal, and service in the United church next Sunday will be in charge of Mr. M. A. Pelton.

Mrs. S. H. Bishop was a guest at the Luncheon held on Saturday at the Chateau Laurier, Ottawa, at the annual meeting of the Federation of Women Teachers of District No. 12.

Mr. and Mrs. W. J. Casserly have taken up residence in our village again, after spending two years on their farm two miles east, while Mr. and Mrs. Ray Thompson who have resided in Metcalfe for several months, have purchased a home in Russell and moved there this week.

Girls' Auxiliary Meeting

The monthly meeting of the Girls' Auxiliary of Holy Trinity church, was held at the Rectory on Saturday afternoon. The rector, Rev. H. A. Irwin, presided over the devotional exercises, which were followed by a brief business period in charge of the president. It was unanimously agreed that the Auxiliary make a donation to the Diocesan Thankoffering, and also arranged that the girls assist with the quilt being made by the Women's Auxiliary, in return for the many kindnesses received from the senior organization. A section of the Study Book was read by Mrs. Irwin and the meeting was closed by the Rector.

Ladies' Guild

Mrs. E. H. Rolston presided over the March meeting of the Ladies' Guild of Holy Trinity church, which was held at the home of Mrs. F. R. Stanley. The Rector, Rev. H. A. Irwin, presided over the devotions. The president and secretary, having been elected to office for only three months, it was necessary to free these vacancies for following months, and Mrs. W. J. Fisher was appointed president, with Mrs. S. H. Bishop as secretary. Mrs. F. T. Latimer was to have charge of the altar for ensuing month and it was planned to co-operate with the A. Y. P. A. in presenting a play on May 24. Rev. H. A. Irwin closed the meeting, after which a dainty lunch was served by Mrs. Stanley, assisted by Mrs. Jas. Stanley.

United Church W. M. S.

The March meeting of the Women's Missionary Society of the United church was held on Wednesday evening at the parsonage, with the president, Mrs. G. C. Gaukrodger, in the chair. The service of worship given in the Missionary Monthly was followed closely, with Mrs. Gaukrodger, Mrs. W. Totten, Mrs. D. J. Kidney, Mrs. A. H. Scrivens, Miss Alma McDonald and Mrs. W. J. W. Woods taking part. Several sections of the Study Book were read, and the Temperance secretary, Mrs. W. Totten, read an interesting paper on Alcohol, from a social standpoint.

A letter from the supply secretary of the Presbyterial, was read by Mrs. Woods, who also reported that several donations to the Bale had already been promised. Plans for the Easter Thankoffering were made, and Mrs. D. J. Kidney was asked to arrange for a special speaker if possible. Before closing, Mrs. Gaukrodger read a personal letter which her daughter, Eleanor, had received from a native girl in India, giving very interesting accounts of herself and her home, of her life in the Christian Mission School where she had received education. The meeting, whose programme had been arranged by Miss Jessie Cameron, was closed by the president, after which a dainty lunch and a social half hour were enjoyed.

Women's Institute

The March meeting of the local branch of the Women's Institute was held in the Township Hall on Tuesday night, with the president, Mrs. F. R. Stanley, in the chair, and Mrs. W. A. Cowan as secretary.

Roll call was answered with "Current Events," and the motto for the month "In the heart of the Bulb is the promise of Spring," brought an interesting response from Mrs. Roy McKeown. Several letters of appreciation for kindness received, were read by the secretary, as well as a letter from R. Fenwick, provincial supervior of music, who is to act as adjudicator at the Musical Festival to be held in Metcalfe on April 19-20. Several minor matters in connection with the Festival were arranged, and it was decided that the Institute choir take part in the Musical Festival to be held in Russell on May 6-7. The president also asked that as many of the members as possible enter in the various classes of this event. A Soprano solo "Beautiful Dreamer," was sung by Eloise Gaukrodger, and a paper on Education was read by Miss Lola Craig, in which the value of Adult Education was emphasized. Miss Dorothy Loney spoke briefly on "Sociability of Yesterday and Today," pointing out how the social life of the past, which centred in comparatively small circles, had grown until all nations of the world, today, stand as neighbours.

Impromptu speeches from the members afforded amusement, each speaker being given one minutes to discuss the subject presented by the program committee. A brain-teasing contest on "Relationships" was in charge of Miss Ada Hughes, the prize being awarded to Mrs. R. A. F. Blair. The committee in charge of the month's program were Mrs. Eldon Craig, Misses Dorothy Loney, Ada Hughes, Lovina Boyd and FannieStanley.

Ladies' Curling Club

Two rinks from the Ladies' Curling Club, played a friendly game on Russell ice on Wednesday afternoon. Miss Ida Cameron and Miss Gladys Rowan were skips for Metcalfe players, and were successful in winning by a margin of nine shots over the Russell rinks skipped by Mrs. Geo. Browne and Mrs. H. Slaughter.

Metcalfe Wins Christie Cups

On Thursday evening the two Metcalfe rinks winning highest scores in the Central Canada Competition in Ottawa, played challenge games on Winchester ice, for the Christie Trophies and were successful in winning. Metcalfe lost these trophies to Winchester at the beginning of the season while we understand that the latter Club has since then lost these cups twice and won them twice, with a possible chance of another victory before the season closes.

Interesting Curling Match

The most interesting competition game of the year was played on Metcalfe ice on Monday evening when the two rinks winning the Christie Cups were challenged by Jas. P. Dowser and Jack Rowan, to play a 12-end game, with the losers donating $10 to the funds of the Club. Interest ran high, and the game was played before the largest crowd of spectators of the season. The challengers were victorious, being 4 up at the end of the game. Rinks and scores were:

No. 1—Wilburn Reaney, Donald Woods Frank Dowser, Dr. J. C. Byers, skip—9.

No. 1—Ron Callan, Robert Little, Alex Latimer, Jas. P. Dowser, skip—10.

No. 2—George Noble, Dr. C. E. L. Morrow, Leslie Dowser, J. Archie Waddell, skip—7.

No. 2—Francis Woods, Ken W. Stuart, Donald Cameron, Jack Rowan, skip—10.

MOREWOOD

Mr. Willie Stewart of Rochester, N. Y., is spending a few days with his mother, Mrs. Hattie Stewart.

Mr. and Mrs. Harry Hutchinson and Glendon, visited on Wednesday evening with Mr. and Mrs. Henry Steen.

Mrs. Harry Popplewell and Mary, Miss Irene Jervis, took tea on Wednesday evening with Miss Mary Loughridge.

Mr. and Mrs. Orrin Dillabough spent Friday with Mr. and Mrs. Alex McConnell.

Mr. Walter Loughridge spent Sunday with friends in Ottawa.

Mr. and Mrs. Frank Wells of Williamsburg, visited on Saturday with Mr. and Mrs. Orrin Dillabough.

Mrs. Lyle Loughridge and son and daughters, spent Sunday with her son, Gordon, of Brockville, who is a patient in the hospital there.

Mr. and Mrs. Orrin Dillabough visited in Sunday with Mr. and Mrs. Stark, of Berwick.

Mr. and Mrs. Wm. Flegg and daughter, of Brinston, visited on Sunday with Mr. and Mrs. Alex McConnell.

Mr. Lyle Loughridge returned home on Monday after spending a few months at Beardmore, Ont.

Mrs. Levi Fetterly and son, Allan, of Russell, spent Wednesday with Mr. and Mrs. Emerson Faulkner.

Miss Edith Swerdfeger spent Sunday with Miss Helen Faulkner.

Mrs. John Wagner and son, Calvin, visited for the week-end with Mr. and Mrs. Harry Casselman of Morrisburg.

Miss Norma Loughridge is spending a few days visiting her sister, Mrs. Lew Dyer, of Winchester.

Mr. and Mrs. Alex McConnell and Mr. and Mrs. Hume McConnell motored to Ottawa Saturday.

A Mission Band will be organized at the home of Miss Evelyn Marcellus on Saturday afternoon, March 20th, for the children of the Ninth.

Mr. and Mrs. Clifton Marcellus and family have moved to Cornwall.

Mrs. Steele and Mrs. R. Allison of Winchester Springs, spent Tuesday with Mrs. Abner Dillabough.

Mr. and Mrs. Adam Carlyle are now living in town.

Miss Marjory Faulkner spent the week end with friends in Ottawa.

Mr. Thos. Faulkner is spending a few days with friends in Sudbury.

Social Evening

A social evening was held at the home of Mr. Walter Loughridge on Thursday evening, March 11th, under the auspices of Group 2 of the Women's Association. Games and contests were enjoyed by all, under the leadership of Mrs. Wm. Fetterly. Over 70 attended. A silver collection was taken. Sandwiches, cake, pie, ice cream and coffee was served and everyone had an enjoyable time.

Young People's Society

The Morewood United Young People's Society held their regular meeting in the church hall on Monday evening, March 15th. The devotional period was in charge of Mr. John McGibbon, president, and Miss Inez Sheppard, secretary. Over 40 attended. During the business meeting, preparations were made for the play entitled "Glow Lights of San Rey," which is being held on Thursday night. A comittee was appointed for the selling of tickets.

Mrs. Olive Craik, social convenor, then took charge of the meeting. A sing-song was led by Mr. Hugh Loucks. Contests and games were played and prizes given. Lunch was served by several of the members. The hall was beautifully decorated with green and white streamers.

CLOVERDALE

Mr. Albert Lasalle, of Hawksbury, was a recent guest of Mr. and Mrs. Walter Larocque.

Messrs. Felix and Cyrille Lamoureux visited friends in Williamsburg, Sunday.

Messrs. Harold Larocque and Harold Stobo are spending a few days with friends in Ottawa.

Mr. Harold Rombough spent Sunday at the home of Mrs. Eli Lamoureux.

Mrs. Albert Baker and son, Russell, of Mountain; Miss adalene Stobo and Mrs. Hugh Porteous and children, Harmony, spent last Thursday afternoon at the home of their parents, Mr. and Mrs. T. Stobo.

Mrs. Chas. Dillabough spent last week at the home of her father, Mr. Thomas Cinnamon, of Harmony.

Mr. and Mrs. Thomas Docksteader spent last Tuesday evening with Mr. and Mrs. Charles Dillabough and family.

Miss Jackson, of Metcalfe, spent a few days last week at the home of Mr. and Mrs. Roy Docksteader, the guest of her sister, Miss Hazel Jackson.

It is told of a sage that one day after the fashion of his school, he was questioned, "Master, what is the test of good manners?" "It is being able to put up pleasantly with bad ones," was the quick reply.

STRADER'S HILL

Mr. Robert Robinson had tea Monday evening with Mr. George Foster.

Mr. and Mrs. Clifford Wylie and children and Miss Hazel Carr of Toyes Hill, spent Tuesday at Mr. Wilbert Strader's.

Mr. and Mrs. Wilbert Strader and family had tea Wednesday evening with Mr. and Mrs. Wm. Cooke and family at Cass Bridge.

Mrs. A. Cooke spent the week at Mr. Wm. Empey's at Iroquois.

A very enjoyable evening was spent at the home of Mr. and Mrs. J. F. Casselman on Tuesday when the cast of the play, "April's Fool," entertained the neighborhood at a weiner roast.

Mr. and Mrs. Guy Strader and Donald had tea Thursday evening at Mr. Esly Pitt's.

Mrs. J. F. Casselman spent a couple of days with Mrs. Maggie McIntosh.

Mrs. Blanche Hanson spent the week with Dr. and Mrs. E. McIntosh at Morrisburg.

Mrs. Arthur Whittekar, Williamsburg, spent a few days with her daughter, Mrs. Cecil Hanson.

Mrs. Herbert Hanson spent a few days with Mrs. David Salter at Winchester Springs.

Misses Ruth and Doris Strader spent a few days with friends at Cass Bridge.

Miss Evelyn Cooke and Mahlon Cooke spent the week with their grandparents, Mr. and Mrs. J. F. Casselman.

Mrs. Guy Strader spent Sunday with Mrs. Bert Johnston at Dixons.

Mr. Phil Strader and Miss Mary Strader had tea Sunday evening with Mr. Patrick Houlahan, at Toyes Hill.

Mr. and Mrs. Guy Strader, Donald and Mary, spent last Sunday with Mr. and Mrs. James Robinson and family at Elma

GLEN STEWART

A number of our sports attended the box social held at Hainsville on Friday evening.

Mr. Jack Johnson spent Sunday afternoon visiting friends at Elma.

Much sympathy is extended to the bereaved relatives of the late James Shaver.

Born on Friday, Feb. 26th, to Mr. and Mrs. John C. Adams, a daughter.

Mrs. Chester Warren and family of Cardinal, spent a couple of days with Mrs. Ross Anderson.

Mr. Dan Slater and Alton Casselman of Inkerman, had dinner Wednesday at the home of J. C. Adams.

Mrs. Howard Wylie returned home on Sunday after spending some time with her daughter, Mrs. John C. Adams.

Mr. and Mrs. Thomas Duncan have moved to the residence of the late Wm. Thompson.

CHILD DIES

Many family friends in the Marvelville, Ont., district, will join Mr. and Mrs. George Hay of that place in mourning the death at Ottawa Civic hospital on Wednesday of last week of their eldest child, John Keith Hay, in his 9th year. The child had been admitted to the hospital two weeks ago for an operation.

Born in Marvelville, he had lived there all his live, and had attended the local school. His mother was formerly Miss Anna Carscadden, late of Russell, Ont. In addition to his parents, there survive a brother, Eldon, and a sister, Kathleen, who is also a patient at the Ottawa Civic Hospital.

New Low EASTER Holiday Fares

Between all points in Canada and to certain destinations in the United States

FARE AND ONE-QUARTER for the round trip

Tickets good going any time Thursday, March 25th, until 2.00 p. m. on Monday, March 29th, 1937. Return Limit to leave destination not later than midnight on Tuesday, March 30th, 1937.

MINIMUM SPECIAL FARE—25c

For fares and information ask any Railway Ticket Agent.

CANADIAN PACIFIC

BABY CHICKS

New Hampshire Reds, Rocks, Leghorns, blood-tested stock, high quality chicks at right price.
Merton Collins,
(Osnabruck Centre) address Wales, Ont. Route 2. 44-46p

SOLACE



IN the bewilderment and grief attending the loss of an endeared departed one, such attentive, sympathetic and understanding service as we render voices reverence and devotion that the mourning family can cherish as a last tribute.

Lorne Armstrong
Funeral Director and Furniture Dealer. Phone 34
SOUTH MOUNTAIN, ONT.

Telephone 21, the Winchester Press, when you need any job of printing.

Full Line Of
"Easter Novelties"
Now On Display!

A. H. DUNCAN
"Stationer & Confectioner"
ST. LAWRENCE ST. - - WINCHESTER, ONT.

"IT CERTAINLY HAS EVERYTHING"



Above—Oldsmobile Six Coach with Trunk

THE CAR THAT HAS EVERYTHING for 1937

Longer Wheelbase
Bigger, Roomier Bodies
Higher-Powered Engines
Improved Clutch
New Unisteel Turret Top Bodies by Fisher
Super-Hydraulic Brakes
New, Improved Rear Axle Construction
New Dual Stabilizers
Proved Knee-Action Wheels
Fisher No-Draft Ventilation
New Center Control Steering

PRICED FROM $1065
(6-cyl. Sport Coupe with Opera Seats)
Delivered at factory, Oshawa, Ont. Government taxes, license and freight additional. (Prices subject to change without notice.)
8-Cylinder Models also Available

THERE'S NO DELAY WHEN YOU ORDER A NEW OLDSMOBILE

CHECK over Oldsmobile's impressive list of fine-car features for 1937, and you'll agree that Oldsmobile provides everything you want and should have in a new car. Yet this newest Style Leader is priced down among the lowest to give you the greatest value in Oldsmobile's history. See and drive this beautiful new Oldsmobile today. One ride will convince you that it is truly "The Car That Has Everything."

Monthly payments to suit your purse on the General Motors Instalment Plan.

O-57B

1937 OLDSMOBILE
BIGGER, FINER AND SAFER THAN EVER
D. MELVIN, WINCHESTER, ONT.
Associate Dealers—Chas. McMillan, Chesterville; Ernest Trickey, Williamsburg; J. R. Bullis, Iroquois.

Berryholm Poultry Farm



BABY CHICKS

We are not prophets but will venture this:—Egg prices will be high next fall and winter. To the farmer who buys good chicks and rears them well there will be a bigger profit next fall and winter than for a good many years.

We base the above on these facts:—Nineteen thirty-six was a big hatchery year. Every incubator in the country was kept going at full capacity all through the season. There were more chicks bought and raised in the country than ever before.

This increase in the poultry population together with the unusually mild winter resulted in abnormally high egg production which had the effect of depressing egg prices for these past two or three months.

On account of the small profit in eggs at present, the in and outer (and there are plenty of them) is going out this year as usual at the time he should be going in.

There is only one way to make a profit in poultry and that is to go ahead with your usual programme.

BUY GOOD CHICKS !

You must have good strong well bred chicks to start with. It is a waste of time and money working with anything but good chicks.

BERRYHOLM BIGGER BETTER BLOOD TESTED BABY CHICKS

S. C. White Leghorns,, Leghorn-Rock Hybrids, Barred Plymouth Rocks

We have orders for thousands of chicks for delivery this season but can supply a few hundreds each week as yet. Telephone, write, or better come and talk it over with us.

FREE FEED

Ask us about our free feed offer. Enough of either Berryholm or Purina Chick Starter to last two weeks, with every chick order.

D. L. BERRY

Berryholm Poultry Farm, South Mountain

"The Home of Better Poultry"

New Goods

Shipment of New China just received. See it on display.

Something New and Different at Reasonable Prices.

New lot of Latest Spring Shirts and Neck Ties

See the New Coronation Sets. Tie and Handkerchief; Coronation Scarves and Ties.

QUALITY PAINT 59c Quart

Full Line of 15c tins

EASTER GOODS

See our display of New Easter Candy and Baskets

Men's Rubber Boots, Special **$1.99 pr.**

Full Line of Garden & Flower Seeds 3 pkgs. for 10c

T. O. KEYES

TELEPHONE 16 - WINCHESTER, ONT.

Our Column

"The truest end of life is to know that life never ends."—Penn.

A quarrel is vulgar no matter how high-toned it is pitched.

One-half the world makes a pretty good living working the other half.

The man who says he can marry any girl he pleases is seldom able to please one.

Merely knowing how to make a living is not enough. It is necessary to know how to live.

"Life like the waters of the seas, freshens only when it ascends toward heaven."—Richter.

It is true that woman may be the "weaker vessel," but man is the one most often broke.

"The earnestness of life is the only passport to the satisfaction of life."—Theodore Parker.

The commonest objection to any tax bill is that it doesn't hit the other fellow hard enough.

Buying prosperity wouldn't be so bad if the government would only devise a better delivery system.

Modern lovers whose demonstrations differ so largely from the old days, probably say the very same things.

In the old days people tried to keep their sons out of the poolrooms. Now they try to keep them out of jail.

"When trade is active then there is confidence and when there is confidence capital flows."—Sir George Paish.

"We must face the fact that a tariff in this country is a part of our economic defenses."—Sir Edward Beatty.

I answered the phone at daybreak,
And thought I would surely freeze,
Till a voice made me hot all over
By saying: "Excuse it, please."

A judge says a girl cannot be called wicked just because she changes the colour of her hair. Even the good dye young.

DIED AT FINCH

George L. McLean, one the most prominent figures in the United Counties of Stormont, Dundas and Glengarry, and prominent business man of Finch, died on Monday morning at his home in that place. He was in his 74th year.

CARD OF APPRECIATION

Mr. Jerry V. Summers and other members of the family of the late Mrs. C. A. Summers, senior, wish to express their appreciation of the numerous acts of kindness and words of sympathy tendered them during the illness, and at the death of their mother. 46p

FOR SALE

Timothy Seed and Barley No. 1 Purity. Apply to L. D. Johnston,
Telephone 619 r 32 R R 3, Winchester.
46p

INCUBATOR FOR SALE

Eaton Incubator, 600 eggs, good as new, only been set three times. Will sell at bargain. D. M. Stewart,
46-47c Osgoode Station.

Auction Sale!

The undersigned will offer for sale by Public Auction, without reserve, on Lot 15, Con. 2, Township of Winchester, two miles South West of Chesterville, on

THURSDAY, MARCH 25th, 1937,

Commencing at 1.00 p.m., the following:

1 black horse, 9 years old, weight 1300 lbs.; 1 brown mare, 12 years old, weight 1350 lbs.; 1 Registered Holstein Bull, 2 years old; 18 high grade Holstein Cows; 1 grade Ayrshire Cow; (six cows have freshened. Ages of cows from 2 to 7 years.) 2 Brood Sows with pigs; 6 pigs 8 weeks old.

10 Tons of Hay, 100 bus. Mixed Grain, 10 Bags of Potatoes.

Set of light sleighs, one 700-lb. cream separator; 1 wagon, 2 sets disc harrows, 1 thirteen-tooth cultivator, 1 hay loader, 1 mower, 1 scuffler, 1 two-furrow riding plow, 1 two-furrow walking plow, 1 two-furrow tractor plow, 1 sulky plow.

TERMS—Cash.

ARTHUR BALL, Prop.

ROSS MORROW, Auctioneer.
46p

Look Your Smartest For Easter!

MAKE YOUR APPOINTMENT

TO-DAY

AND AVOID THIS SEASONAL RUSH

PREPARE

WITH

A New Hair Style
A New Permanent
A Facial and Manicure

FRANCES UTMAN

"Where a Personal Interest is Taken In YOUR Beauty"

TELEPHONE 35 - WINCHESTER.

LOCAL AND PERSONAL NEWS

Rev. W. S. Atchison has recovered from his recent illness and will conduct the services in the United church on Sunday.

Service will be held in St. Matthias' Church next Sunday afternoon at 3 p.m. Service in Holy Week on Good Friday at 10 a.m.

There will be a Celebration of Holy Communion in St. Peter's Church, South Mountain, next Sunday—Palm Sunday—morning at 10.30 a.m.

The many friends of Mrs. Harry Bolton will be sorry to learn that she is confined to the Ottawa Hospital, where she is in a very critical condition.

Mrs. George Wilson received the sad news on Tuesday evening of the death of her brother, Mr. Joseph Shaver, of Morewood. A full obituary will appear in our next issue.

The Euchre Party, sponsored by the Women's Institute on Tuesday evening, was a very enjoyable affair. The prize winners in euchre were: Gents, Mr. Robert Robertson; Ladies, Mrs. A. H. Hawkins; door prize, Mrs. A. Beardsall.

MATILDA RESIDENT PASSES ON

Once again the angel of death passed over the Matilda district on Sunday morning, March 7th, and removed an old and much respected resident in the person of James A. Shaver.

The late Mr. Shaver was 83 years of age and was born on the farm where he died. He was the oldest son of the late Ira Shaver and Easter Adams. His first wife, who before marriage was Ellen Fader of Hanesville, predeceased him almost nine years ago.

Those who survive are his wife, Mary Shaver; five children, Mrs. Morgan Seeley, Rowena; Mrs. Sam Hamilton, Glen Stewart; Percy of Watertown, N. Y.; Mrs. Ceylon, Watertown, N. Y., and Arnold, of Detroit, Mich.; also one sister, Mrs. Olive McKnight, Ottawa, 12 grandchildren and 6 great grandchildren.

The funeral, which was largely attended, took place from his late residence to the United church at Hanesville on Tuesday, March 9th. Rev. E. A. Lacey delivered an impressive sermon from Job 14:14, "If a man die, shall he live again." The choir sang very effectively, "When I come to the end of a long, long road."

The remains were placed in the Dixon vault to await burial in the Hanesville cemetery in spring. The pall bearers were Messrs. W. E. Gilson, Robert Sharra Jas. Wright, Chester McDermott, George Warren and E. J. Hamilton.

The floral tributes were: Sheaf, Mr. and Mrs. Sam Hamilton and Karl and Mr. and Mrs. Norman Baker; Wreath, Mr and Mrs. Morgan Seeley and family; Spray, Mr. and Mrs. Arnold Shaver and Junior.

THE UNITED CHURCH

The pastor, Rev. W. S. Atchison, being yet convalescent on Sunday, the morning service was taken by Dr. H. Gross, assisted by Mr. M. Fennell, who read the Scripture lesson. The children gave great attention the story told them by Dr. Gross, on bringing white gifts to the King. It made them see that Jesus, our King, appreciates most the gifts of love and sacrifice.

A message of immortality was brought to the congregation by Dr. Gross, who took for a text: "Today there shall be with me in Paralise," found in Luke 23:43. In closing he said: "Let us so live that we can say at the last in the words of Tennyson: "I hope to see my Pilot face to face, when I have crossed the bar."

In the evening, Mrs. Atchison brought an excellent message on God's plan of redemption. She made reference to the building of the material temple as given in I Chron., 22, verses 5 and 6, and also to the building of the spiritual temple as described in Eph. 2: 20 to 22. The call to build this spiritual temple, she said, is the call to evangelize the world. The problem of missions was created by man's sin. A wonderful history of Christian Missionaries from Joseph all down through the ages, was given showing God's plan for the redemption of man which culminated with Christ's death upon the Cross. Now every tongue shall confess Him who was once the despised and rejected of men. God says to us: "I, the Lord thy God, am with thee, whither soever thou goest." Messrs. T. A. Scott and M. Fennell assisted in the service. Following this service, some masterpieces of the world's art were shown on the screen and explained by Mrs. Atchison.

HINTS FOR THE HOME

Bread and Rolls

Bread and rolls can be freshened by wrapping them in a medium wet cloth, placing them in a pan with a tight-fitting cover, then putting in the oven to steam. Give them ample time, about thirty minutes, to steam. This treatment will produce an original freshness.

Removing Paper Labels

A paper label can be removed very easily from a bottle or jar if the face of the label is wet thoroughly with water and then heated near a flame or stove.

Mirrors.

If the mirror requires resilvering, try painting the back of it with aluminum paint.

Mr. John Todd, of Ottawa, spent the week-end at his home here.

* * * *

Miss Myrtle Summers, of Toronto, was a week-end guest of her mother, Mrs. G. H. Summers.

* * * *

Mr. and Mrs. N. W. Beach and son, Harold, spent the week-end with friends in Pembroke.

* * * *

Mr. and Mrs. Harry Potter spent the week-end with Mr. and Mrs. Stanley Froats of Aultsville.

* * * *

Mr. Frank Henderson, of Vancouver, spent a few hours in town on Saturday last renewing acquaintances.

* * * *

Mr. Harold Beach of the Royal College of Dental Surgeons, Toronto, spent the week-end at his home here.

* * * *

Mr. H. Annable and little daughter, of Montreal, is spending a few days with his mother, Mrs. Harriet Annable.

* * * *

Mr. and Mrs. Wm. Price, of Richmond, spent Sunday, the guests of their parents, Mrs. Price and Mrs. MacLean.

* * * *

Mrs. Hulbert Craig and Miss Lois Whiteside, of Metcalfe, is visiting the former's sister, Mrs. Lorne Kinkaid.

* * * *

Mr. Stewart Fulton, of Calgary, Alta., enroute for South Africa, is visiting his aunt, Mrs. T. O. Keyes, for a few days.

* * * *

Mr. and Mrs. Ken Phillips and little son, of Ottawa, spent the week-end at the home of Mr. and Mrs. J. McCauley.

* * * *

Miss Ethel Leslie, branch manager of the Bell Telephone Co., is attending the Chief Operators' Conference at Ottawa this week.

* * * *

Mr. and Mrs. Alex Davidson and Mr. and Mrs. Ralph Allison, of Winchester Springs, attended the Minto Follies in Ottawa Friday evening.

* * * *

Mr. and Mrs. Lawrence Helmer and baby, Douglas, of Winchester, were Sunday guests of Mr. and Mrs. Ralph Allison at Winchester Springs.

* * * *

Visitors at the home of Mr. and Mrs. Ross Durant on Wednesday last were Miss Muriel Durant of Morrisburg, Miss Glenna Durant of Rockcliffe, and Mr. Edgar Woodman, of Ottawa.

C. G. I. T. MEETING

The C. G. I. T. met in the Sunday School room on Tuesday evening at 7 o'clock. The opening period was spent in contests directed by Christena Armstrong and Beulah Cinnamon.

The president, Edrie Boyd, presided during the business period. The roll call was answered by a Biblical verse relative to Easter. Bessie Smith conducted the Worship Service. Theme, Gentlemen. Bible reading, Psalm 18. Biological Sketches of two Canadian poets were given by Mabel O'Neil:

John McCrae, Guelph, Ont. Author of the world famous war poem "In Flanders Fields." Graduate of Toronto University, gold medallist in medicine; served in the Great War as Lieutenant Colonel; appointed Consultant Physician to the British Armies in France on Jan. 23rd, 1918. Five days after receiving the great honor he died a victim of pneumonia.

Bliss Carman, Fredericton, N. B., generally conceded to be the most distinguished of Canadian poets. Twenty-three volumes of verse from his pen have enriched our Literature. He is a cousin of Charles William and Theodore Roberts and their gifted sister, Elizabeth Roberts McDonald.

The meeting closed at 8 o'clock by singing "Taps."

UNITED CHURCH W. M. S.

The president, Mrs. W. S. Atchison, in her opening remarks, extended a cordial welcome to the large number present at the March meeting held last Thursday afternoon in the S. S. rooms.

The Doxology was sung, followed by silent prayer for the sick and shut-ins and prayer by the president. After the reading of the minutes, a report was given by the Secretary, Mrs. W. Lannin, of the meeting of the sub-executive on March 6th, when plans were made to hold the Easter Thank-offering meeting on Sunday evening, April 4th, with Miss Collard of Iroquois as guest speaker. The Band, Circle and C. G. I. T. will assist in the service, and a ladies' choir will lead the singing. Four members were appointed to give out the Thank-offering envelopes the previous Sunday. Monthly reports were given by the cor. secretary, treasurer, and strangers' secretary. The Christian Steward and Temperance Secretaries gave short readings and Mrs. P. Durant on behalf of the supply secretary, reported that considerable sewing is being done for the bale, and that she had some yarn ready to give out to anyone wishing to knit children's mittens.

A letter was read from the C. G. I. T. expressing their appreciation for the response given by the W. M. S. to their appeal. After the roll call, the monthly envelope and floral offerings were taken by Mrs. Frank Hunter and Mrs. Adrian Bell.

The Convenor of the March Committee, Mrs. F. F. Davidson, took charge of the programme, announcing the theme, "Jesus, Lord of all." The Devotional Leaflet was read by Mrs. Frank Hunter and a responsive service taken by Mrs. Davidson and Mrs. Scott. Programme 6 of the Study Book was in charge of Mrs. Faith and Mrs. Dukelow, who were assisted by Mrs. A. Bell, Mrs. Scott and Mrs. Davidson, the subject being: Stories that must be retold." Prayer by Mrs. Dukelow closed the meeting.

MELVINS

Mr. and Mrs. Lawrence Walker, of Mountain, had dinner at the home of Mr. and Mrs. Arthur Christie last Thursday.

Mr. and Mrs. James Bowman spent Monday afternoon at the home of Mr. and Mrs. Elgin Black.

Mr. Whitney Baxter spent part of last week with friends in Ottawa.

Mr. and Mrs. Donald Christie and daughter, Elaine, of Grantley, had tea at the home of Mr. and Mrs. Sherman Christie on Sunday.

For lovers of green tea

"SALADA" GREEN TEA

521

Now Is The Time To Choose Your

Spring Hat!

Variety, New Styles, with Flower Trim Veils; Smart, Striking Ornaments. Black, Brown and Navy.

Smart FLOWERED & PLAID DRESSES

Latest Spring Styles.

Mercury Hosiery

Chiffon and Service Weight. Season's Smartest Shades in Sunny, Trotter, Stroller and Taupemist.

JO-ANNE SHOPPE

PHONE 96, WINCHESTER

OUR PERMANENT WAVES GIVE SATISFACTION!

Next time you want a Permanent Wave phone 179 for appointment. Our work is highly satisfactory and prices moderate. A share of your patronage will be greatly appreciated.

46p MRS. BERT SMITH.

MORTGAGE SALE POSTPONED

The Mortgage Sale, which was to have taken place on the Duncan McNaughton farm, Maple Ridge, has been indefinitely postponed.

46c W. I. SPERO, Auctioneer

CARD OF THANKS

Mr. Edron Crowder and family wish to thank their many friends and neighbours, also Dr. Ferrier, Nurse Marquette, Rev. Mr. McConnell and the Vancamp choir for their kindness and spmpathy during the recent illness and loss of a loving wife and mother. 46p

FARM FOR SALE

Good 50-acre farm, known as the Will Erratt farm, four miles from Winchester village, 1-2 mile from Melvin school and cheese factory. Warm, roomy dwelling house, good barn and stables; raspberries and strawberries on place; beautiful driveway, pleasant location, land all laying to sun. Will sell with or without stock and machinery.

Mrs. Albert Baxter,
46-47p R. R. 2, Winchester.



"Go To Barkley's"

Invariably this suggestion is offered by one women to another, when asked where she can secure the latest coiffure. Make an appointment and avail yourself of our services for your Easter style.

MRS. W. C. BARKLEY,
Telephone 142W.

LOST

On Highway No. 31 between Williamsburg and Winchester, on Thursday evening, March 11, a small club-bag containing bricklayer's tools and a number of articles of wearing apparel.

Finder kindly communicte with the Press Office, or Mr. Jack Powell, 79 Florence St., Ottawa. Reward.

46p

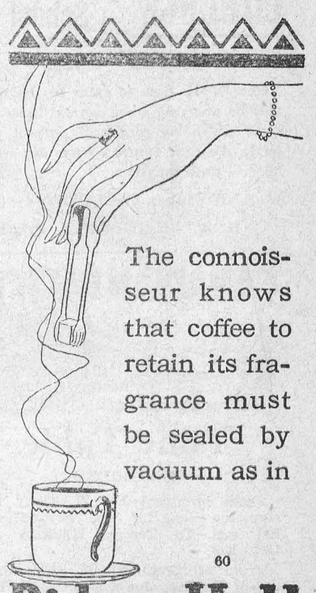

The connoisseur knows that coffee to retain its fragrance must be sealed by vacuum as in

60

Rideau Hall COFFEE

CHARLES E. CROSS

Orders Promptly Delivered

Colonial Coach Lines Daily Service

For Tickets and Information, apply at this store.

TELEPHONE 72 - - WINCHESTER

Now Is The Time!

The House-Cleaning Season is just around the corner. Probably you are thinking of replacing some of your old furniture with new pieces. If so, let us have the opportunity of serving you. We have a full line of Household Furnishings at Moderate Prices. Drop in and see us, we are anxious to serve you.

"Modernize Your Home Now."

J. L. DIXON, Furniture Dealer

TELEPHONE 13, WINCHESTER, ONT.

Funeral Director - Packard Ambulance Service