The Leader

XXXIV No. 16 MORRISBURG, ONT. FRIDAY SEPT. 8, 1933

FEEDS

The market continues steady, with the exception of Bran and Shorts, which we reduced five cents.

Bran	$1.05
Shorts	1.10
Middlings	1.35
Sampson Feed	1.35
Gluten Feed	1.25
Rye Middlings	1.05
Rice Feed	.75
Ground Corn	1.75
Oilcake Meal	2.00
Wheat	1.60
Corn	1.75

Poultry Feeds

Monarch Laying Mash	$2.35
O.A.C. Laying Mash	2.05
O.A.C. Growing Mash	2.05
Oyster Shell	1.10

SALT

Factory Salt, per bbl.	$4.00
Coarse Salt, per cwt.	.95
Dairy Salt, 50's	.70

Flour and Cereals

Five Roses Flour, 98	3.00
Maple Leaf Flour, 98	3.00
Five Roses, 24's	.85
Monarch Pastry Flour, 24's	.75
Silver Moon, 24's	.65
Rolled Oats, 90's	3.30
Rolled Oats, 20's	.90
Red River Cereal, per pkg.	.20
Table Cornmeal, 24's	.85

The MORRISBURG FEED & PRODUCE Co.

MORRISBURG, ONT.

A SENSATIONAL PRICE REDUCTION

Gillette Blue Blades, Gillette Green Package Blades, Valet Autostrop Blades, regular 50c package, reduced to 25c. Every man who shaves should take advantage of this remarkable price reduction right now.



AN IGNITION BATTERY

to be reliable and effective, must be able to stand up under long and strenuous service and further must recuperate quickly to give the greatest amount of service. We can supply a dry cell with these special requirements. The material and workmanship are of the highest grade. Especially adapted for such severe work as ignition on gasoline engine, etc. Priced at 40c and 50c.

CORKS

Any size you may require for bottles or pickling jars. We have them from 3 cents per dozen up.

The Ever Ready Flash Light



Black and Silver finish. Positive acting switch. Bulls eye lens and silvered reflector. Throws a wide, clear beam of light. Special price, 65 cents complete.

R. H. BRADFIELD & CO.

The Hardware Store

MORRISBURG Phone 10 ONTARIO.

TWO MEN DIE AS RESULT OF ACCIDENT

Thomas J. Allen, Grand Central Hotel, Brockville, was instantly killed early Wednesday morning, about two miles west of Prescott when a Chevrolet coupe, owned and driven by G.M. Train, of Cornwall, a traveller for Swift's Co., Toronto, went into the ditch in some unexplained manner, striking a hydro pole and practically demolishing the car. Train was still living when found, but died several hours later in a hospital at Brockville. An inquest will be held by Dr. C.F. McPherson of Prescott.

The late Thomas J. Allen was a native of Spencerville, where he was born about 52 years ago, and where he resided until going to Brockville to enter the hotel business in 1907. He was a son of the late Wm. Allen, and of Mrs. Mary Allen of Brockville.

Besides his mother, he is survived by a brother and four sisters, all of Brockville.

TEACHER DROWNS IN NATION

Unable to stop her automobile, due, it is believed, to defective brakes, after she drove on to the municipal ferry at Lemieux, in Cambridge township, Russell county, on Tuesday afternoon, Miss Margaret Landry, 21, school teacher at Lemieux, was drowned in the Nation River, when the car crashed through the guard rail of the ferry boat and went into the river. The body of Miss Landry was recovered about three hours later and the auto also taken from the river.

Dr Martin Powers, coroner of Rockland, was called, and opened an inquest on the deck of the ferry. Following the swearing in of the jury, and the identification of the body, the inquest was adjourned until Saturday afternoon, at 2 o'clock, in the town hall at Casselman, when evidence will be heard.

The ferry is owned by the township of Cambridge and runs across the Nation river at Lemieux. It is operated by Hector Pilon, and in his absence on Tuesday, the boat was in charge of his wife. The boat is propelled across the river by a series of pulleys, is about 20 feet wide, and has a capacity of two automobiles. There is a slight incline from the ferry wharf to the ferry boat.

MINUTES OF COUNCIL

Regular meeting of Council for September held in the Town Hall, Monday the 4th, at 8 p.m.

Present—Messrs Flynn, Roach, Beckstead and Brodie.

Minutes of previous meetings read and adopted.

Moved by Mr. Roach, seconded by Mr. Brodie, that the County Treasurer be instructed to delete from his record of unpaid taxes, municipality of Morrisburg, $641.87, W ½ blk. 32 and S ½ blk. 33 and north C.N.R., owner Geo. H. Merkley.

Moved by Mr. Flynn, seconded by Mr. Beckstead, that the petition of David Blair and others, praying that a sewer be constructed on the Gravel Road, south of Second street, which petition has been marked "sufficient" by the Village Clerk, be accepted and acted upon, under the direction of Geo. L. Brown, village engineer, and that immediate steps be taken to put down the cross sections previously to the paving of the street, and that the balance of the work be proceeded with as the Council may decide.

Moved by Mr. Beckstead, seconded by Mr. Roach, that the removal of the trees that will interfere with the construction of the cement pavement on the Gravel Road be proceeded with forthwith, and that all trees which the Engineering Dept. at Brockville recommend, be removed.

Moved by Mr. Flynn, and seconded by Mr. Brodie, that the Clerk be requested to notify the Provincial Road Engineer at Brockville that apparently the Canadian National Telegraph Co. has not yet made arrangements for removing their poles on the Gravel Road south of Second street, and that the Department be requested to see that this is done this week, as the pavement construction will probably be built next week.

Accounts to the amount of $2,035.75 were passed.

Moved by Mr. Flynn, seconded by Mr. Roach, that the Treasurer be instructed to lay a charge against any person who breaks any clause of the Transients Traders By-law.

HARVEST HOME SUPPER

A delightful harvest home dinner was sponsored by the Ladies Aid of the United Church, at Winchester Springs, on Monday last, with a very good crowd in attendance. The spirit of the holiday was entered into by all concerned, and the various sports were well contested.

Three softball teams took part in a tournament, representing Dunbar, Winchester Springs and the Glebe, Ottawa. In the first game, Dunbar succeeded in defeating the Ottawa team and followed this up by ending on the long end of a 12-8 score, against the Winchester Springs nine.

The games were followed by foot races and other sports for all ages, after which the Ladies' Aid served afternoon tea.

Prominent among those attending the event as visitors, were: Hon Geo. H. Challies and Mrs. Challies; Mr. A.C. Casselman, K.C., M.P.; Rev. J.A. Waddell and Mrs. Waddell of Ottawa, and Rev. Mr. Townsend of Inkerman.

ENCOURAGING THE CHILDREN TO PROTECT THEIR TEETH

Health is normal. Nature gives most people a fair start in life in respect to their physical well being. They become sick of lack of knowledge, lack of care, or inability for some reason to get the things needed to maintain health. Health care must start in early life; children must be informed in respect to nature's laws and encouraged to form habits which will be helpful in the development of a sound body. The encouragement to be given to the boys and girls may take one or more of many forms, and one of the most useful methods is a friendly contest.

The Ontario Department of Health has arranged one of these contests in connection with the school fairs at Williamsburg, Brinston, South Mountain, Maple Ridge and Morewood. A competent and impartial dentist will examine the mouths of the boys and girls who enter this dental health contest, and prizes will be given to those who excel. A number of things will be taken into consideration, such as the efficiency of the mouth as a chewing machine, the condition of the teeth and gums, and the effort the child has made to maintain dental health.

Some people claim that girls take better care of their teeth than boys and so, in order to avoid the least appearance of unfairness, separate contests have been arranged. Young children will have an opportunity to show how well they can use their first or deciduous teeth, girls and boys who are gradually losing their first and getting their second set, and older children who have nearly all their permanent teeth, will have separate contests suitable to the age group. The contest will all be of the most friendly nature, and the examining dentist when making the awards will give the children valuable advice in respect to the proper care of their mouths.

This activity is part of a general public health effort now being conducted in the Five Eastern Counties of Ontaro by the Provincial Department of Health, with the active cooperation of the Ontario Dental Association, the Canadian Dental Hygiene Council, the Ontario Medical Association and the Canadian Public Health Association.

PARTRIDGE AND DEER OPEN SEASON

Open season for the hunting of partridge in Ontario this autumn is to run from Oct. 9 to Oct. 19, inclusive, Hon. G.H. Challies, Minister of Game and Fisheries, announced yesterday afternoon, an Order-in-Council to this effect having been passed by the Cabinet. But hunters possessing deer or moose hunting licenses may shoot partridge for six days of the deer hunting season the periods differing in the several hunting districts.

The bag allowed partridge hunters is five of each of the following varieties in one day, or a total of 15 of each kind in the season: ruffled grouse (birch partridge); Canada grouse (spruce partridge); sharp-tailed grouse (prairie chicken); prairie hen and ptarmigan.

According to the Order-in-Council the birds must be used for food or mounting on or before five days after the end of the partridge season.

M.C.I. ATHLETIC SOCIETY HOLDS ANNUAL MEETING

At the annual meeting of the M.C.I. Athletic Society, held in the assembly room of the school this week, the following officers were elected:

GIRLS' ATHLETIC SOCIETY

Hon. Pres.—Marion Coligan.
Pres.—Mary Hummell.
Treas.—Gertrude Merkley.
Sec'y—Miss Doris Paddon.
Form Representatives:
V—Evalene Barkley.
IV—Ruth Barkley.
III—Dallas Adams.
II—Gladys Larmour.
1—Evelyn Locke.
Commercial—Simonne Pigeon.

BOYS' ATHLETIC SOCIETY

Hon. Pres.—Mr. Geo. D. Howith.
Pres.—Jack Robinson.
Sec'y—Mr. Geo. Power.
Treas.—Harry Smith.
Form Representatives:
V—August Rohrig.
IV—Raymond McIntosh.
III—Howden Lane.
II—Leo Gauthier.
1—Paul Smith.
Commercial—Omer Pigeon.

SHOWER FOR MRS. A.H. GRIEVE

On Saturday afternoon, Sept. 2nd. Miss Margaret McGannon entertained at a perfectly appointed linen shower, in honour of Mrs. A. Harvey Grieve, (nee Miss Muriel Marsh) whose wedding took place on August 24th.

The guests were received in the drawing room of the Marsh Apartments by Mrs. Grieve, Mrs. Marsh, Miss McGannon and Miss Evelyn Marsh. About 4.30, afternoon tea was served, after which Mrs. Grieve was escorted to the centre of the room. A tastefully decorated wagon, laden with gifts, drawn by Master Billy Gorrell, with little Miss Beverly Ann McGannon acting as bride, was presented to Mrs. Grieve. After viewing the gifts, the bride, briefly but sincerely, thanked all present, as did also Mr. Grieve.

During the afternoon, vocal solos were rendered, to the delight of the guests, by Miss Jean Meikle and Miss Laura Hrrring. The pianists were Mrs. Geo. M. Gorrell, Miss Mildred Herring, and Miss Edith Armstrong.

Cameo Theatre

MORRISBURG

WHERE PERFECT SOUND IS FOUND

Tuesday and Thursday Afternoons at 2.30; Saturday Afternoons at 2.30 and 4.15.

NEXT WEEK'S BIG PROGRAMME

MON. TUES. Matinee Tuesday, 2.30.

EDGAR WALLACE'S THRILLER

"The Flying Squad"

A triumph of British Screencraft.
Also the Big Laugh Team, LAUREL AND HARDY, in their latest comedy success
"ME AND MY PAL"
FLIP, THE FROG, Cartoon

WED. THURS. Matinee Thursday, 2.30

JOHN BARRYMORE
In the play that made Broadway laugh and cry for a year

"TOPAZE"

ADDED ATTRACTIONS:
"Shakespeare with Tin Ears," Comedy; "Funnybones' Carnival," Organlogue; "Happy Hoboes," Tom & Jerry

FRI. SAT. Matinees: Friday at 2.30 Saturday at 2.30 and 4.15.

WE ARE PROUD TO PRESENT

"The Good Companions."

The only talking picture ever honoured by the presence of Their Majesties, the King and Queen.
From the World Famous Novel by J.B. Priestley.

NOTE WHAT THE CRITICS SAID:—
Ottawa Citizen: "Probably the best British talking picture that has ever been shown in Ottawa."
Montreal raved over it. **Herald:** "What a lovable lot they are: they are all so intensely real. This is a picture to be seen." **Gazette:** "Perfectly acted. The audience actually applaud the picture." **Star:** "Dainty Jessie Matthews breathes the very spirit of romance."
Evening Prices for "Good Companions" on all tickets, 35 cents. Send the children to the Saturday matinee at regular prices:—Adults 25 cents; children 10 cents.
BUT DO NOT MISS IT.

"AT THE OLD STAND"

MILLFEEDS

We quote the following delivered:

Bran	$1.10
Shorts	1.15
Middlings	1.35
Gluten	1.25
Vim Oatfeed	.65
Wheat	1.65
Corn	1.75

FLOUR

98's cotton, Five Roses Flour	$3.00
98's cotton, Robin Hood Flour	3.00
98'c cotton, Keynote Flour	2.60

POTATOES

Excellent quality Cobblers, per bag $1.25

JOHN DAIN

Lumber, Sash, Doors and Mill Work of Every Variety Gyproc, Rooting, Builders' Supplies Of All Kinds, In any Quantity. DELIVERED FREE

A card of phone call will bring our Representative to answer your inquiry.

The M. F. BEACH Co., Ltd.
WINCHESTER

HOUSE FOR SALE

A small, comfortable House in Morrisburg. Low price and easy terms. Apply to

ARTHUR FLYNN Morrisburg, Ont.

Voice of the Press

Canada, The Empire and The World at Large

CANADA

Easy to Advise, But—

Here, readers, is a little advice: Early to bed, early to rise, cut the weeds and swat the flies; mind your own business, don't tell lies; don't get gay and deceive your wives; pay your debts, use enterprise; and buy from those who advertise. — Tillsonburg News.

Some People—Some Bank!

There is a striking indication of the financial strength of Britain in the matter of the saving of money by Brilishers, contained in the annual report of a leading bank, one of the Big Five. The deposits compared with last year show a clear gain of $179,000,000.

The general prosperity of the institution was shown in the maintenance of three classes of dividends, one of 10 per cent., the others of 14 per cent. each.

With total resources approximating two billions of dollars, there is summoned up a satisfactory money prospect of capacity to finance enterprises under a widening market, such as was hoped for by the action of the Economic Conference, that is most reassuring.

The increased savings on deposit tell the story of latent financial reserves in England. This is fortified by the statement of the large dividends earned, and paid.—Winnipeg Tribune.

Lumber Trade Picking Up

A decided optimistic outlook is now prevading this section and the Dominion in general in the lumbering industry, as the demand recently has increased and lumber piles that have stood untouched for the past two years have begun to diminish. Prices for lumber have advanced five to ten dollars per thousand, although the price is still about half of what it was in the boom years. More lumber is being shipped out now than for any time in the past two years.—Lindsay Post.

Husband's Allowance

In Italy bachelors pay a tax of approximately $65 a year, which, says the Hamilton Spectator, is just about what the average husband in this country is allowed to keep for spending money.—Woodstock Sentinel-Review.

Fatal Oversight

He brushed his teeth twice a day with nationally advertised tooth paste. The doctors examined him twice a year. He wore his rubbers when it rained. He slept with the windows wide open. He stuck to a diet with plenty of fresh vegetables. He relinquished his tonsils. He golfed, but never more than eighteen holes at a time. He got at least eight hours sleep every night. He never smoked, drank or lost his temper. He did his daily dozen, daily. He was all set to live to be a hundred.—The funeral will be next Wednesday. He had forgotten about trains at grade crossings.—Forest Standard.

No Market

A new street car has been demonstrated in New York, a car that provides acceleration almost double that of the standard model and that, rolling on rubberized tires and with rubber "sandwiches" worked into its springs, is said to make less noise than an electric egg-beater. It cost $500,000 to produce this new car, reports say. The next problem, it would seem, is to find a large market for it. We have seen nothing to indicate that very many street car companies are in a position these days to lay out extensive sums in the purchase of new rolling stock—even when it rolls on rubber.—Border Cities Star.

Prairie Trees

Many a farm in the west has been saved by the planting and cultivation of trees. Shelter belts properly made have protected the crops from wind and from extremes of temperatures, and have helped in collecting and conserving moisture and in directing it to the best advantage. And, perhaps equally important, they have tempered the flatness and barrenness of the prairie and have helped to make even the lone shack look and feel like a home.—Winnipeg Tribune.

Flight of Time

Eighteen years ago two aviators flew the Atlantic Ocean, the first ever to have done so. The British flyers had a primitive plane, no radio and never were informed of the weather ahead. With great courage they gambled against fate—and won. They had only trained in war aviation with all its thrills and courage and both had been shot down. Nevertheless, such is the fate of air heroes in peace in the British Empire that the names of John Alcock and Arthur Whidden Brown are sedom remembered.—Brandon Sun.

THE EMPIRE

Probems of Statesmen

It is ,of course, unfair to judge modern statesmen by the old standards. Statecraft to-day has not only to handle complexities that were undreamt of fifty or a hundred years ago, but it has to reckon with a democracy so keenly alive to it's own importance that in all the chancelleries of the world it has become the terror that walketh by night. It was easy to run Europe—even to run it—when the Man on the Street was merely a speck on the horizon.—Glasgow Weekly Herald.

Better Music

There is little sense in the argument that because music is now "on tap" universally, it has been degraded to the status of water, gas and electric light. There was nothing more calculated to degrade music than the pre-wireless era of cottage pianos and musical evenings, when inefficient amateurs desecrated the air with execrable renderings of "Cavalleria Rusticana" and the latest sentimental ballad. If so-called "mechanical music" had done nothing else but free us from this form of torture it would have our heartfelt gratitude.—London Morning Post.

Empire Trade

The self-governing Dominions as well as the Crown Colonies are now buying from and selling to the Old Country on an increasing scale. Sentimental bonds are strong, but economic bonds are not to be despised. International trade is far too complex for all trade to be on a reciprocal basis, but it seems a common sense proposition to help those who help you, and the picture of an ever-increasing mutual trade between the Old Country and the Empire overseas is one that must appeal.—British Guiana Commercial Review.

A Prince's Fortune

Forty polo ponies which have just been brought to England by the Maharajah of Jaipur are valued at £1,000 each. This Indian Prince's fortune, including his wonderful collection of jewellery, is estimated at more than £100,000,000.—London Answers.

Curfew Still Rings in London

London still rings the curfew, though centuries have passed since the order it conveyed to "cover your fires" had any effect. From the Tower of London, from Gray's Inn and from Charterhouse the curfew is rung each night of the year. Charterhouse rings the number of the brothers in residence. Should the number be full, all is well. If it falls one short, then the brothers know thereby that another of their fellows had gone to his rest.—London Daily Telegraph.

THE UNITED STATES

Silent Revolution

Six months ago this country would have laughed to scorn a prediction that July would see child labor wiped out in cotton textile mills, the stretch-out abolished, the mill village on the way to the scrap heap, 1929 wages guaranteed to unskilled laborers for the shortest work week they have ever known and the right to join labor unions no longer questioned. Yet this has come to pass with the placing of President Roosevelt's signature on the cotton textile code.—New York World-Telegram.

Wooden Cats For Orchards

It's a wonder that some one has not thought of it before. A farmer of Warwickshire, England, weary of losing his fruit crops to birds, has made wooden cats for "scarecrows" and placed them where the offending birds cannot but see them.—Los Angeles Times.

New Record of Exports To United Kingdom

Canada figures prominently among the new records for the importation of Empire products into the United Kingdom, which are announced by the Empire Marketing Board in its Annual Report for 1932-33. The importation of Canadian wheat amounted to nearly 47 million cwts., 6 million cwts. more than the previous record of 41 million cwts. in 1928. This new record is the highest figure ever reached by any country, with the exception of the War years, 1916 and 1917, when importations from the United States into Great Britain were higher. Canadian tobacco has also made a new and striking record; where 6 million lbs. represented a record figure in 1931, the figure for 1932 is just under 11 million lbs. Canadian plums have also beaten the record they previously established in 1928.

400,000 Factory Hands Return to Work in U.S.

Washington.—Secretary of Labor Frances Perkins announced that approximately 400,000 U.S. factory workers returned to jobs in July. Purchasing power of all workers in manufacturing plants had increased about $29,000,000 in weekly wages in July, compared with March.

The Secretary estimated that reemployment of 1,100,000 wage earners in the manufacturing industries between March and July, and figured that another 300,000 additional workers went back to their jobs in 16 non-manufacturing industries in the same period.

If the increase was maintained at the present rate, she said, it would add $390,000,000 by Dec. 31 to the payrolls for the year.

Pleases Followers



Sarazen wins professional championship. Gene climbed out of his recent slump to triumph over Willie Goggin and win the tournament held at the Blue Mound course in Milwaukee.

An Early Winter Predicted by Old-Timers

Old-timers who do their weather forecasting by those signs of the times already apparent in Western Ontario are predicting an early winter.

Such unmistakable indications as late fall crops ripening and being harvested by the second week of August can have only one interpretation: Wintery winds will be casting their icy breath across this part of the province by the time September is out and snows will be piled high weeks ahead of time.

The old-timers claim that Nature is looking after her own and that such crops are ripening so far ahead of time because in the weeks to come there is going to be an early freeze-up that would destroy such crops.

There are some, however, who are inclined to put the cause before the result and blame the early ripening for events which have already occurred. They say that the unusually hot weather speeded up growth.

Careful Drivers Willing to Testify Against Reckless

Port Credit.—Motorists who cut out of traffic lines and endanger the lives of other drivers and passengers are receiving short shift on the Lake Shore and Dundas highways, where provincial police are particularly watchful for this form of recklessness.

Careful drivers are showing great willingness to appear in court and give evidence against drivers who offend in this regard, police stated.

Squire Morgan in England

The live stock on the estate of J. Pierpont Morgan in Aldenham, Hertfordshire, England, had won dozens of prizes which the owner, now addressed as "Squire Morgan," only learned of on his arrival there a few days ago. According to The Daily Herald of London, as his big touring car glided through a field of oats, he was equally ignorant of the fact that sixty rabbits had been shot while the field was being cut, and the Labor paper says he knows as little about his famous sheep, middle-white pigs and Percheron horses that have been carrying off prizes at this year's great agricultural shows.

Father, Aged 81, Swims Faster Than Sons

Raymond, Alta.—When it comes to swimming, 81-year-old Thomas Hicken can still show the boys a thing or two. Father of 17 children, Hicken disported himself in Schaler's lake, outdistancing three of his sons in a race there.

United States Interests In Cuba $1,500,000,000

New York.—Students of financial relations between the United States and Cuba estimate this country's "stake" in the island at between $1,250,000,000 and $1,500,000,000.

The figures represent holdings of Americans in institutions and corporation investments. Much of the money is in Cuban sugar interests, calculated at about $375,000,000.

Ten Thousand Miles By Boat

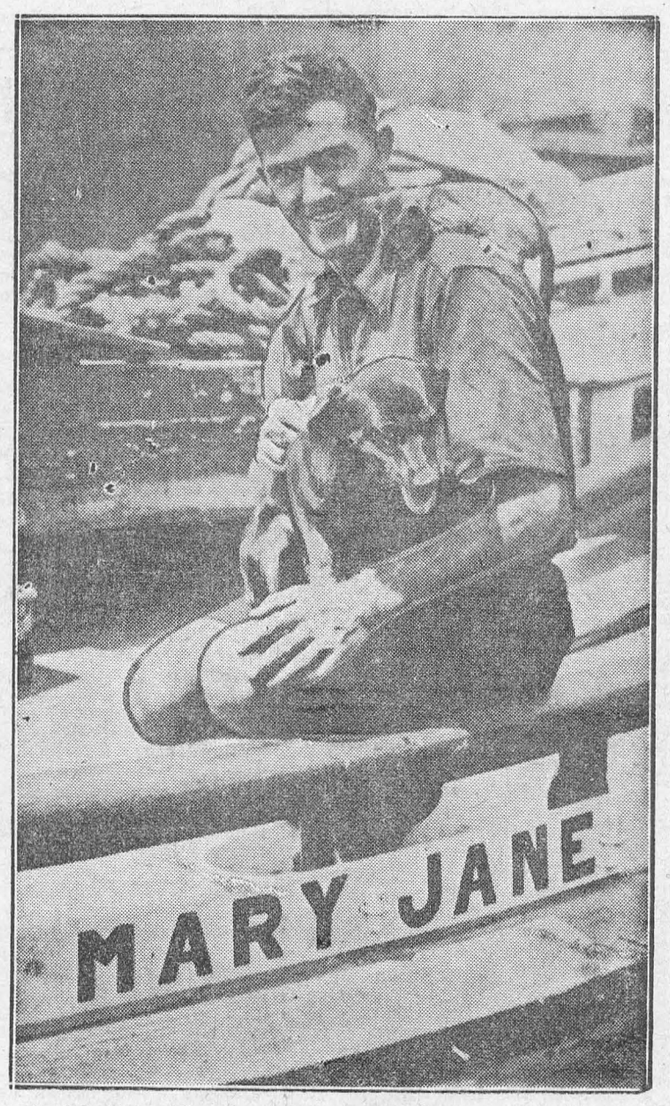

Captain Alfon Hansen was in no hurry to get to the Century of Progress fair. He arrived at Chicago with his 36-foot boat a year and four days after leaving Oslo, Norway. He crossed the ocean and journeyed up the Mississippi.

Boy Scouts from 34 Nations

The European newspapers of recent date contain reports of the Fourth International Boy Scouts' Jamboree, held at Godollo, in Hungary, early in August, writes the Toronto Mail and Empire. The Regent was present to welcome over 20,000 scouts from 34 different nations, and the inaugural ceremonies are described as impressive. Lord Baden-Powell was the central figure of the gathering. To few leaders of movements has it been given to achieve so much in a single lifetime.

It was he who conceived the idea of appealing to the love of organization and adventure inherent in boys in order to direct their surplus vitality in wholesome directions. He took advantage of the gang spirit latent in most youngsters. He sought to use this spirit to good ends. As an English writer says, he had in his mind the ideals fostered by the old orders of chivalry, Like the medieval knights, a Scout was to promise to do his duty to God and to the King; to help other people at all times; never to break his honor; to be courteous and polite to all, but especially to women and children; to be clean in thought, word and deed.

The movement prospered from the first. Starting in England, it spread rapidly to the other parts of the Empire, including Canada, and to most important foreign countries. It has influenced for good the spirit and character of millions of boys throughout the world. It has operated to improve international understanding—to promote better relationships between the nations. We here in Canada are familiar with its work. The Dominion is a much better country today than it would have been without the Boy Scout movement, which is led by men of character in each community who have caught from Lord Baden-Powell something of his keeness for human service.

Preston Woman Attains Her 102nd Birthday

Preston, Ont.—Waterloo County recently paid its respects to its oldest resident, Mrs. Margaret Seyffert,, Preston, upon the attainment of her 102nd birthday. Born in Bremen, Germany, Mrs. Seyffert came to Canada when six years of age.

"Waterloo County was rough and wild at that time," Mrs. Seyffert said when reminiscing about the pioneer days in that section of the country. "Wild animals were numerous and it was no novelty to hear the wolves howling during the winter nights. Winters of years ago were always more severe than the winters of the past 10 years," she said.

Born Margaretha Hess, she was married in 1852 to Frederick Seyffert of Murtemburg, Germany. Mr. Seyffert died in his 79th year. Seven of Mrs. Seyffert's eight children are living, while she has 16 grandchildren, 15 great-grandchildren and one great-great-grandchild.

Two years ago when she reached the century mark, Mrs. Seyffert received a cable from King George conveying congratulations.

Production of Eggs Down in Ontario

"In Ontario, as practically over the whole of Canada," said T. A. Benson, Federal Poultry Branch, Toronto, "the production of eggs has dropped, and with any increase in demand may easily drop below the level of consumption.

"The lack of an active demand for eggs from Ontario, and to some extent on the Ontario markets, has caused a temporary further reduction in prices. This condition, however, is not unusual at this season and may result in a somewhat increased consumption, as indicated by a better clearance of eggs on the market early this week.

"Receipts on the Montreal market as of August 8 were considerably lighter than those of the same date last year. All this may herald the turn of the market in an upward direction, which is about due. Usually such a turn comes quite quickly at this season.

"Everything would appear to depend upon consumptive demand rather than upon any likelihood of increased supplies. Although to some extent economic conditions have handicapped sales of the higher grades, the demand for extras would appear to be increasing at the larger centres."

Eskimos Will Munch Maritime Biscuits

Eskimos in Canada's far north will be munching Maritime biscuits in the not far distant future. A biscuit manufacturing company located in Moncton has received a large order from the Hudson Bay Company for biscuits to be forwarded to their trading posts in the north. This order will go by rail to Montreal, thence by steamer, canoe and portage into the far north.

Manitoba Reforestation Discussed at Ottawa

Winnipeg.—Officials of the Dominion Department of the Interior are conferring at Ottawa with representatives of the Manitoba Government on the lease of large tracts of Manitoba provincial lands to the Dominion Government for reforestation purposes, it was learned here.

Bigamists Rife In England

British Jurist Blames Situation Upon Official Carelessness

"Many people may be shocked to learn that England has about the worst record for bigamy of any European nation," declares E. Blackwood Wright, a former colonial judge, in The Daily Telegraph of London. He adds that there are nearly 400 cases annually, most of them due to the fact that very little attempt is made to ascertain the status of men and women applying for a marriage license.

Germany, he writes, with a population of nearly twice that of England, averaged only about 166 cases a year, while in France, which has about the population of England, the yearly number of convictions are under a dozen. The secret of the small number of convictions in France, he adds, is to be found in the precautions taken there to prevent bigamy, and he proceeds:

"The calling of banns (in England) affords no real publicity. That was proved so long ago as 1868, when the Marriage Law Commissioners reported and how much more is it true nowadays, when church attendance is often neglected? To have banns proclaimed in a church it is only necessary to give an accommodation address, which can be acquired by having a bag left at lodgings for three nights. It is not necessary to be a regular church attendant or a genuine parishioner.

"In France when parties wish to be married they are required, besides giving the usual notices, to produce authorized copies of their birth certificates, in each case not more than six months old. Immediately after the marriage has been celebrated, the celebrant must send particulars of the marriage to the registrar of the parties' respective birthplaces. These registrars must then endorse such particulars on the birth certificates. If either party wishes afterward to marry again, such party can only produce an endorsed birth certificate, and must, therefore, prove before being remarried that the person whose name is endorsed thereon is either dead or has been divorced."

All Water Routing of Grain Increasing

Ottawa.—More grain is being shipped by water from the head of the lakes than last year, says a report issued by the Dominion Bureau of Statistics. Up to July 21 the amount was 76,375,000 bushels compared with 67,027,000 on the corresponding date last year

A feature of the all-water traffic has been shipments to Halifax of 239,999 bushels as against 30,000 a year ago, and 114,000 to Europe compared with none last year.

The following are the totals up to July 21 by water from the head of the lakes the figures in brackets being those of a year ago: To Georgian Bay ports, Port Colborne, Toronto, Prescott and Kingston, 37,502,000 (32,066,000); Montreal 17,666,000 (21,374,000); Sorel 1,751,000 (3,833,000); Quebec 3,413,000 (468,000); Buffalo 13,112,000 (8,950,000); other U.S.A. ports 2,589,000 (305,000); Europe 114,000 (nil); Halifax 239,000 (30,000).

Another feature is the amount of grain that is being shipped direct from the head of the lakes to Montreal and other St. Lawrence ports, instead of being shipped to lower lake ports and transhipped from these to Montreal, Quebec and Sorel.

Vanity Mirror Aids Aviatrix in Difficulty

Fort Nolloth, South Africa.—A vanity mirror proved a valuable addition to the tool kit of Fraulein Elli Beinhorn, German aviatrix, who was in difficulties during a flight from Berlin to Cape Town.

Fraulein Beinhorn experienced bad weather and after several bumps she was startled by a sudden jerk, and found that she had lost control of the rudder. The machine was behaving in an extraordinary manner, she said, and she was unable to discover the cause, as she could not see the lower parts of the machine behind her.

Through a vanity mirror she was able to look back and learn that the terrific bumping evidently had loosened the lid of the luggage compartment. As a result various articles had fallen out and her coat had become entangled in the rudder.

She managed to control the plane until the coat was torn away by the wind. Subsequently she was compelled to turn back to Port Nolloth where, despite a 70-mile-an-hour gale she made a good landing.

Germany's Manpower Back To Normal, Census Reveals

Berlin. — New census figures disclose that Germany's manpower has been restored to normal. The shortage of men caused by the World War has been made good and the normal proportion of sexes restored.

The latest statistics show an increase of 5 per cent in the number of men and 3.8 per cent in women. For every 1,000 men there now are 1,060 women, compared with 1,073 in 1925, when the previous census was taken, and with 1,101 in 1919.

So They Say

"The existing relations between capital and labor will have to be radically revised."—Samuel Utermyer.

"The mere mention of the Vice-President, whoever he may be, is good for a laugh any time."—George Jean Nathan.

"The time has come when the nations will have to learn to have mutual respect for one another's problems."—Adolf Hitler.

"If internationalism does not ultimately prevail the world will be the loser."—Harry Elmer Barnes.

"I'm an old man and if I smiled people would think I were pretending."—John D. Rockefeller.

"However good a dictatorship may be, however constructive and convenient, it always compromises the future, because it leaves as a legacy, disorder."—Plutarcho Elias Calles.

"A restored American would doubtless contribute more to revival of world trade than our sympathetic co-operation with other nations in the effort to standardize adversity." — Bainbridge Colby.

"The most "religious" periods in the world's history have not always been the best periods."—Bruce Barton.

"Constitutional government rests upon two bases, national strength and local self-government."—Elihu Root.

"A man who can hold his tongue can hold anything, even a bishopric."—Dean Inge.

"There is one thing a great deal better than to bring the prodigal son back from the far country and that is to keep him from going there in the first place."—Harry Emerson Fosdick.

"When national interest requires it, the press does not fail to shift from combat to co-operation." — Herbert Hoover.

"Few things are so likely to cure the habit of hatred as the opportunity to do constructive work of an important kind."—Bertrand Russell.

"The one thing about war is that it makes another one equally certain."—Ramsay MacDonald.

"Nothing can be right until wages are right."—Henry Ford.

"We have another lesson to learn, and that is to keep our eyes on organized minorities."—Alfred E. Smith.

"A great many things are being and have been charged in the popular view against finance with which finance, properly understood, has nothing to do."—Otto H. Kahn.

"Tact is as important to each of us in every contact in life as it is to every member of the diplomatic corps."—Emily Post.

"The politician who once had to learn how to flatter Kings has now to learn how to fascinate, amuse, coax, humbug, frighten or otherwise strike the fancy of the electorate."—George Bernard Shaw.

"The general wisdom of the demand for fewer laws is undeniable."—Franklin D. Roosevelt.

"If the Nineteen Twenties were coming, the Nineteen Thirties are likely to be more so."—Owen D. Young.

"We are living in the twentieth century and, whether we like it or not, science and technology have fastened on us a new kind of world."—Raymond D. Fosdick.

"Women are not less modest but the public has grown less prurient."—Charles H. Parkhurst

"Too much freedom for children is not good."—Mme. Schumann-Heink.

"Eastern Europe is still the breeding ground of future wars."—Nicholas Roosevelt.

"There are so many excellent people in the world whose hearts are in the right place. If only their heads were screwed on the right way!"—Havelock Ellis.

"One of the strangest features of modern civilization is the facility with which free and sovereign peoples adapt themselves to pay enormous taxes."—Guglielmo Ferrero.

"Get the fight out of your system—and make friends."—General Jan C. Smuts.

The Starling Nuisance

Kingsville Reporter.—Reports are coming in from various sections in Canada regarding the serious depredations of the destructive starlings. Green pea crops, lettuce and fruits of all kinds are meeting with wholesale destruction. Owing to the many thousands of birds that have been trapped at the Miner sanctuary and destroyed, this district is not as badly infested as many others where no effort on a large scale has been made to control them. Shooting the pest is simply a waste of time and ammunition. The most effective means of reducing the numbers is with the Miner trap, which anyone can build at a moderate cost, and it will pay for itself in a year in the savings on many crops.

No doubt some people will object to the destruction of these birds simply because they do not know the extent of their ravages. But these people will realize after awhile that when Jack Miner said the starling was the most destructive bird to farm crops and other bird life that ever infested this country, he knew what he was talking about. Many municipalities are now installing the Miner traps as a means of controlling the numbers of this most undesirable bird

The wise man is he who now takes a stillish position and hangs to it tenaciously until business becomes normal, protective of temporary reactions.—Roger W Babson.

Experts to Aid New Colonists

Government, Agricultural Technicians and Railways Co-operate

Montreal.—Creation of one new agricultural parish a year in the colonization district of Abitibi is the ambitious plan to be jointly undertaken by the Agricultural College of Ste. Anne de la Pocatiere, the Quebec Government and the Canadian National Railways, it has been announced by J. E. Laforce, colonization director of the National Railways.

Within the next ten weeks, Mr. Laforce stated, a contingent of 120 farmers' sons from the well-established counties of Kamouraska and L'Islet, will be taken to a concentration camp at Roquemure on the south shore of Lake Abitibi and a few miles from the Ontario-Quebec border, there to hew a parish out of wilderness.

The railway will provide transportation free for the young men. The agricultural college undertakes to see that they have food for the next three years, and the Quebec Government will pay them bonuses for the clearing of land and their efficiency in creating homesteads.

All during this Autumn, Winter and next Spring the contingent will work under direct orders of specialists from the agricultural college, preparing their land and creating their homesteads. It is hoped that next Spring creation of the parish will have sufficiently advanced to permit the settlers to welcome their wives and families to the new Northern Quebec farms.

The same process will be used in colonizing other parts of Abitibi and also the Lake St. John area.

Girl Travels Round British Isles in Canoe

With a small dog as sole companion, Fraulein Fridel Meyer, a twenty-four-year-old Bavarian girl, is travelling round the British Isles in a canoe, attempting to establish a world's record in sea mileage for that type of vessel.

She carries no provisions of any kind, and when she becomes tired she takes a rest ashore at any seaport or fishing village where she can manoeuvre her small craft with safety.

"The biggest danger I have encountered so far," she said when interviewed, "is the back-wash from large vessels. I had an exciting experience when my canoe got amongst a school of porpoises. I shipped a lot of water, and the dog became so afraid that he jumped overboard and swam ashore."

Off Lowestoft, Fraulein Meyer came across a man who had been thrown out of a boat while fishing. She secured his boat, and was able to rescue him just in time.

The male "danger age" where marriage is concerned lies between the fortieth and fiftieth year. In divorce cases quite sixty per cent of the erring husbands fall into this group.

Visitors to London this summer will see Big Ben in splints. Restoration of the decaying stonework has begun, and the clock tower will soon be wrapped in a network of steel scaffolding from top to bottom.

Mary Still Smiles



Mary Pickford is shown in her suite at a New York hotel. She talked about bicycling and the old biograph days, but mention of reconciliation with Fairbanks was taboo.

British Shorts

Keith Dalby, an English professional, is entertaining in a London cabaret by playing soft golf balls on the tables of diners.

A London shipbroker, J. C. Vernon, who has an artificial leg, was knocked down by an automobilist, who also had an artificial leg and bore the same name.

Frank William Roberts, a Kent miner, used to say that when his time came he wished to die quickly and down a mine. He was killed, at 45, supervising a job at the bottom of a pit shaft.

Wm. Whitcomb, 53, window cleaner, fell from a Brighton window in October last and was killed. Bernard Leavers, 57, who took over Whitcomb's business, met the same fate from the same window.

Alfred Dove, for 21 years conductor at the London Coliseum, has died. He was one of London's most famous musical conductors, and was known as "The man With the Best Known Back."

Lloyd George Presides Over Welsh Eisteddfod

Wrexham, Wales.—Under the bardic title "Llwydonaynedd," which means "Lloyd from North Wales," Mr. David Lloyd George, former Prime Minister, led the proceedings at the Welsh National Eisteddfod here.

A party of Welsh people from the United States and Canada gave a reception in connection with the festival.

"To tie the dollar to gold is like tying it to a bucking bronco."—Irving Fisher.

English Railways Showing Gains

Various Lines Increase Revenue by Lower Passenger Rates

London. — Prospects of British raiways show signs of brightening and traffic returns for bank holiday week were considerably higher than during the corresponding week last year. All four systems showed substantial improvement.

Freight returns on the London Northeastern and Southern Railways showed an increase, while losses on the Great Western and London Midland and Scottish were less than expected in view of the fact the week had one working day less than last year. Over the fortnight including the holiday the four companies together increased their takings by £190,000 over figures for 1932.

"When the railways were restored to the owners by the government after the war, with a heavy increased wage bill," the Times commented on its financial page, "it was hoped that the railways, by raising their charges, would nevertheless be able to meet this increased bill and at the same modest revenue as they did before the war.

"But the attempt to raise necessary revenue by higher rates failed and circumstances compelled the railways to approach the problem from a different and more businesslike angle—namely, reorganization to improve their efficiency and encourage traffic by cheaper, instead of higher rates. This policy gives promise of success."

Britons Go On Ocean Trips At Low Cost

London. — Folks who once took vacations in omnibuses because it was inexpensive are now cruising the high seas and finding that it costs no more.

A 15,000-ton liner has just left London with 700 vacationists, including postal workers and even bus drivers themselves, for a 3000-mile cruise in the sunshine, round Algiers and Gibraltar.

It is the first of five cruises arranged by the Workers' Travel Association of London. Since its foundation in 1922 the association has aimed at making holidays possible for those who receive small wages but have managed to save a little money. The cost of the cruises, among the more costly of the W. T. A.'s enterprises, comes to about 3 cents a mile a head.

Other holidays arranged by the Workers' Association can be taken at the summer camps that have been inaugurated on the Continent. It has been made possible for workers to save for a holiday with the company, which adds a bonus at the end of the period of saving.

The rose gardens of the Central Experimental Farm, Ottawa, contain over 500 varieties.

Divorces in England and Wales average one in every 100 marriages; in the United States, one marriage in every ten ends in the divorce court.

All the various flies attacking sheep in Canada are peculiar in that, while their normal breeding place is the flesh of a dead animal left lying exposed, they are not slow in depositing on living sheep.

September Shorts

London's electrified tramway system covers 167 miles of route.

Kent produces one quarter of the entire English output of fruit.

Babies born in winter are, on the average, the healthiest, according to one American expert.

Lord Ashfield, London's new traffic chief, begins the day with forty minutes "physical jerks."

Good cheese can be kept for four years; one case is known of it keeping for ten times as long and remaining edible.

Blind men can now take part in running races, by means of a brass ring threaded on a wire stretched along the course.

Gt. Britain's eating fewer oysters. Last year the total number landed in the country was 7,000,000, against 1,000,000,000 fifty years ago.

The plastics industry in the United Kingdom has grown so rapidly that 120,000 workers are employed, whereas the number eighteen months ago was only 54,000.

Summer work on farms in Gt. Britain provides work for well over 100,000 seasonal hands, in addition to those usually employed on the land.

Winthrop Rockefeller, fourth son of the richest man in the world, is working in the Standard Oil Company, his father's concern, for $5 a week.

Farming is becoming a popular sideline with the male film stars of Hollywood; among those taking it up are Gary Cooper, Richard Dix, and Joel McCrea.

Burglaries and house and shop-breaking cases are increasing in London. Last year there were 13,800 cases, and only thirteen per cent. of the cases were cleared up.

Cyclists in Montreal must now carry a police permit. They are limited to fifteen miles an hour, and must not hang on to moving vehicles, carry passengers on the crossbar, or race in the streets.

The latest European fashions are displacing the kimono in Japan, where clothes are low in price, a hand-embroidered silk evening gown costing about $20 in Tokyo.

The demand for edible snails in France so far exceeds the supply that empty shells sell well in Paris, where they are washed and filled with adulterated mixtures.

Stamp-collecting is the relaxation of President Roosevelt, who has a strict rule that no envelope reaching his household must be destroyed until he has seen the stamps it bears.

Under the health insurance system in England and Wales there are 15,764 doctors providing medical service for 15,803,000 insured persons between the ages of sixteen and sixty-five with incomes below the $1,250 mark.

Tennis courts and other sports grounds can now be dried immediately by the use of a patent rubber roller invented by an Australian. This consists of a roller covered with "sponge" rubber an inch thick which absorbs all the moisture from the ground.

Once Largest Ship, Now to be Broken Up

Port Stanley, Falkland Islands.—Launched 90 years ago and once holding the proud position of being the largest ship in the world, the "Great Britain" is being withdrawn from "service" here, and will probably be broken up. Admittedly its service for the last 50 years has not been strenuous since it has been used as a floating wool store.

With a tonnage of 3,446 and 322 feet long the "Great Britain" could accommodate nearly 700 persons including the crew, and carry some 2,000 tons of cargo and 1,000 tons of coal in addition.

Her first crossing of the Atlantic from Liverpool to New York in 1846 was completed in the then record time of 15 days. On the "Great Britain" the first news sheet on board a liner is claimed to have been issued. It consisted of a little four-page publication.



"What in the world made you jilt Ralph?"

"Oh, he got on my nerves, always asking permission to kiss me."

The seed of the carob tree was used as a standard of weight in weighing precious stones by ancient jewelers; the modern word "carat" is derived from "carob."

"Hollywood is a pretty old-fashioned marriage community compared with the metropolitan social colony." — George Jean Nathan.

"America will pay a heavy price in the future if it now allows faith in its banks and bankers to be undermined." —Bruce Barton.

Stamp Commemorates "Royal William"

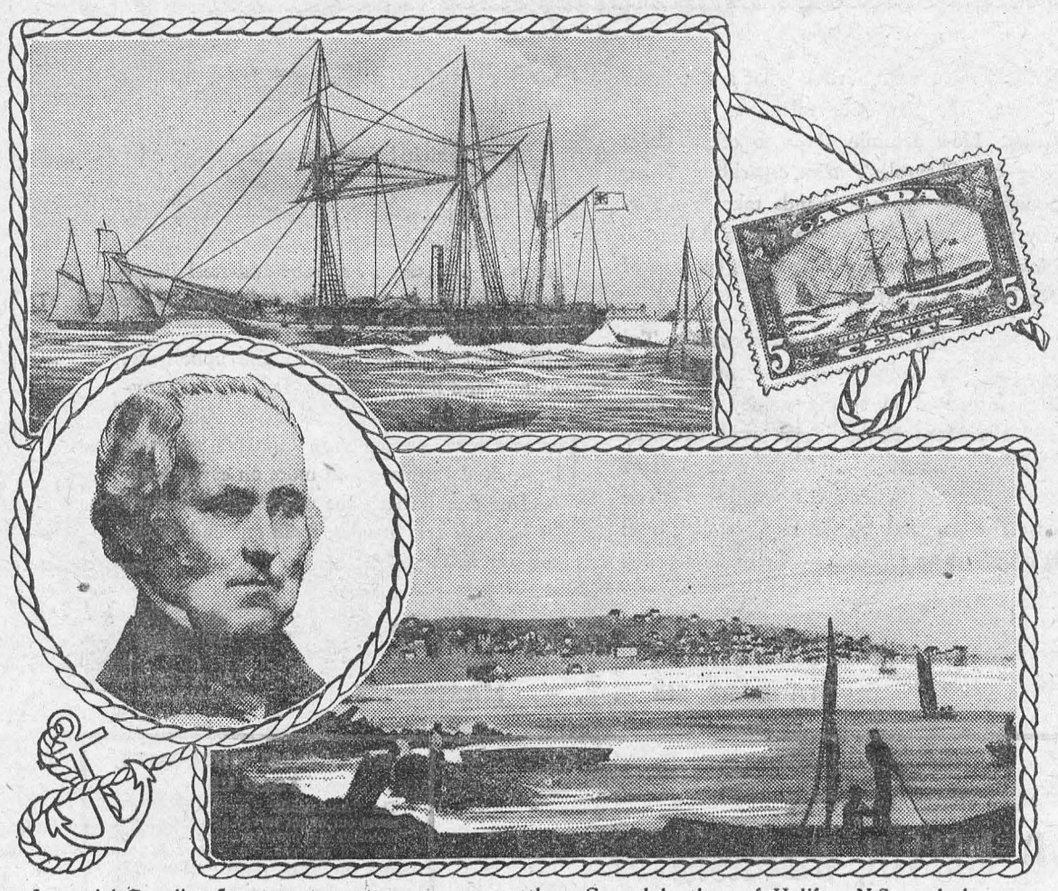

A special Canadian 5-cent postage stamp appears on sale this week to commemorate the centenary of the historic sailing of the "Royal William" from Pictou, N.S., to London, on August 17th, 1833. This famous vessel, built in Quebec and engined in Montreal, was the first vessel to cross the Atlantic by continuous steam power. Among shareholders of the company sponsoring her were three Cunard brothers of Halifax, N.S., and the experience they gained through this connection influenced Samuel Cunard (above) to organise and found in 1840 the great Line which bears his name today.

(Photos of "Royal William" and of "Pictou Harbour as it was in 1839," by courtesy of Canadian Geographical Journal.)

KNEES WOULD LET HER DOWN

Rheumatism for 12 Years

Here is a letter that goes to prove that even rheumatism of long standing can be relieved by the right treatment:—

"I have been a sufferer from rheumatism for some 12 to 14 years now and have foolishly taken no steps to relieve it. My particular form of rheumatism seemed to take the use out of my hands and knees. The latter would suddenly give way and let me down unless a chair or table were handy. All at once, I determined to give Kruschen Salts a trial—a bona fide trial—and now I feel a re-created being. I can scarcely believe that so short a time ago I was hobbling along with a stick."—(Mrs.) M. L. P.

Kruschen is effective against rheumatism because its six salts stimulate the liver and kidneys to regular action. When these organs are working efficiently, they rid the body of excess uric acid. And when uric acid goes, those aches and pains go, too.

Herd Records

In the Jersey herd of Munro Landon, Simcoe, Ont., two 2-year-old heifers have recently completed records. Blythebrae Baybud in 365 days produced 6,245 lbs. of milk, with an average test of 5.86 per cent., and Blythebrae Sugar Plum, 6,942 lbs. of milk with an average test of 6.14 per cent. in 365 days. Both these heifers are sired by the well-known herd sire at Blythebrae, Jersey Volunteer, from one of the outstanding daughters of Xenia's Sultan.

Suet will keep fresh for a long time, even in the hottest weather, if it is put in a paper bag and covered with flour.

Ten thousand eggs were smashed when sixty crates fell from a lorry in a South London street.

Classified Advertising

BAKERS' OVENS FOR SALE.

BAKERS' OVENS—NEW AND REBUILT. Write for catalogue and deferred payment plan. Hubbard Oven Company, 103 Bathurst Street, Toronto.

BICYCLES AND AUTO TIRES.

BICYCLES, $9 UP. AUTOMOBILE Tires, $2 up. Sport Goods. Free Catalogue. Peerless, 195 Dundas West, Toronto.

PATENTS.

AN OFFER TO EVERY INVENTOR. List of wanted inventions and full information sent free. **The Ramsay Company,** World Patent Attorneys. 273 Bank Street, Ottawa, Canada.

BONDS AND CURRENCY WANTED.

IMPERIAL GERMAN AND RUSSIAN Government Bonds and Currencies wanted; highest prices paid. David Davis, 137 Queen St. West, Toronto.

FOR SALE
BLACKSMITH SHOP
Located in Toronto

Complete Equipment, Two Forges, Pneumatic Hammer and Cutter, Drills, Lathe and a very complete stock of tools, will sell as a going concern with favorable lease or will sell machinery separately, en bloc or piecemeal.

H. WATKINS,
73 West Adelaide St.,
Toronto.

CEDAR SHINGLES
98c per BUNCH 98c per BUNCH
All exposed parts clear of knots. This price at Hamilton. Customer pays freight. Write for delivered prices at your station.
HALLIDAYS HAMILTON
Dept. 32

To Assure a Healthy Scalp use
Cuticura SOAP and OINTMENT
Soap 25c. Ointment 25c. and 50c.

OFF COLOUR? HOW IS YOUR LIVER?

Wake up your Liver Bile —Without Calomel

Your liver's a very small organ, but it certainly can put your digestive and eliminative organs out of kilter, by refusing to pour out its daily two pounds of liquid bile into your bowels

You won't completely correct such a condition by taking salts, oil, mineral water, laxative candy or chewing gum, or roughage. When they've moved your bowels they're through—and you need a liver stimulant.

Carter's Little Liver Pills will soon bring back the sunshine into your life. They're purely vegetable. Safe. Sure. Ask for them by name. Refuse substitutes. 25c at all druggists. 48

When Your Daughter Comes to Womanhood

Give Her Lydia E. Pinkham's Vegetable Compound

Most girls in their teens need a tonic and regulator. Give your daughter Lydia E. Pinkham's Vegetable Compound for the next few months. Teach her how to guard her health at this critical time. When she is a happy, healthy wife and mother she will thank you.

News and Information For The Busy Farmer.

Weekly Crop Report

General improvement in pastures and milk flow is reported by agricultural representatives throughout Ontario as a result of recent rainfalls. aHrvesting of spring grains is practically completed, and a much larger acreage than normal is receiving after-harvest cultivation. Some fields are reported already sown to fall wheat and preparations are in full swing. If additional rainfall comes during the next week or two, a normal winter wheat crop will be sown.

Notification of Animal Disease

Horses, mules and asses of all ages and classes are liable to contract any of the serious contagious diseases of the skin known as mange, scabies or itch. Mange is scheduled under the Animals Contagious Diseases Act, which requires that every owner, breeder, dealer or veterinary surgeon suspecting the exsitence of this disease shall immediately notify the nearest vetrinary inspector. Treatment is carried out under quarantine, the following mixture being used officially for hand treatment under the supervision of an inspector: Sulphur, 2 pounds; oil of tar, 8 ounces; raw linseed oil, 1 gallon.

Pig Feeding Methods

Although there are several methods of preparing meal mixtures for feeding pigs, the following rules are recommended as safe practices in producing hogs of the desired type: (1) Grind all grain. Fine grinding is recommended especially for young pigs. (2) Soak meal mixture between feeds; do not use too much water, but feed as a fairly thick slop. (3) Hand feeding is the best method for securing hogs of a desirable type. (4) If necessary, a self-feeder may be used after pigs have rachd th growing stage of development. (5) Keep pails, troughs and other feeding equipment clean. Mouldy or decaying matter will caus feeding troubles, and (6) Supply clean drinking water.

Indigestible Poultry Feeds

Of the slaughter house by-products for the feeding of poultry, meat meals or meat scraps are by far the most commonly used and are the standard animal protein supplements to poultry rations. They vary greatly in analysis according to the amount of bone material they contain, but are usually purchased on a guaranteed analysis. The poorer grade scontaining quantities of hoof and horn should not be tolerated as poultry feed, as these products (hoof and horn) are practically indigestible to poultry. With a little experience, it is possible to tell at a glance whether the brand is suitable for feed or not, but, if in doubt, pour a little boiling water on a sample, and the smell arising should settle the matter even with the inexperienced. If the odour is foetid, the sample is unfit for food.

Ham and Bacon Exports to G.B. Estimated at 60,000,000 Pounds

Department of Agriculture officials at Ottawa, now estimate that 60,000,000 pounds of ham and bacon wil be exported from Canada to Great Britain this year. Last spring the estimate was 50,000,000, but already the 25,000,000 mark has been passed, and the best of the year has yet to come. The increase in the exchange to 30 cents on the pound sterling, above what the Canadian Government guaranteed in its stabilization fund, will encourage the bacon trade as well as the live cattle

Livestock Survey

G.H. Duncan, Livestock Investigator, Ontario Marketing Board, has completed a survey of the livestock population of Huron County. The inquiry is the first of a series which will be made into all the cattle counties of the Province. Complete statistics on the number of feeder cattle now available, present weight, number and approximate date when cattle are finished, method of marketing to be followed (drover, stockyard, direct export, etc.) and a comparison with the situation a year ago have been gathered.

The survey thus makes available data as to the total supplies available and production possibilities of the Province. It is hoped the report when completed will fill a long felt need for accurate information as to the true situation of the Ontario cattle industry.

Seed Prospects

The alsike acreage was less than in some years. This year's yield is ranging from 2 to 5 bushels per acre with an average of about 3 bushels. The seed is smaller than usual, but generally a fine colour and plump, so that the quality is good. There is little carry over from last year. The first cut of alfalfa did not set its seed well enough to warrant threshing in most localities so that a shortage of alfalfa seed is possible for the 1934 seeding in the province. Sweet clover is now being harvested, and there would seem to be a greated acreage than usual, and the seed promises to be of good quality. The carry-over of sweet clover seed is said to be below normal. There is an apparent increase of timothy left for seed in Western Ontario, and is yielding from 2 to 4 bushels per acre of good quality seed, although perhaps hulled more than usual. In the eastern part of the province, a smaller acreage than last year was left for seed. There was a very small carry-over of timothy seed in Ontario. The Canada blue grass seed crop in southwestern Ontario is reported a failure this year. The carry-over of old seed which is held mostly at country production points, is estimated as 4,000 sacks, of 112 lbs. each.

A Much-Banned Weed

There is probably no weed in the universe so much legislated against as Clover Dodder, which was introduced into Canada from Europe. It is a serious pest in France, Spain, Italy, and other southern European countries; in Chili and other parts of South America; in the United States; and in fact in all countries whcih have long summers without frost. During the years of shortaie in clover seed crops in Canada, it was frequently introduced and distributed in imported seed, but its ravages on red clover have been noted only in a few instances, in Southern Ontario and the Pacific Coast in years following an exceptionally late fall without frost until October. The dodder is an annual parasite with slender yellowish and reddish stems, which twine about the host plant and become attached to the clover stems by suckers, through which it obtains nourishment. Alfalfa dodder has given trouble in Southwestern Ontario and in the Prairie Provinces, where it is known to have continued in alfalfa for 3 years. Badly infested fields should be plowed under before seed forms.

Record Junior Entry at Central Canada Fair

The Junior Agricultural Department at the Central Canada Exhibition, Ottawa, is rapidly becoming one of the chief features of the entire week. This department attracted an entry list of well over 650 from counties of eastern Ontario and western Quebec. This is an increase of slightly over 100 entries above the mark established last year. The program includes, in addition to the regulation judging competitions in domestic science, live stock, poutry, seeds and vegetables, such other features as competitions in halter making and showmanship, and special classes for individual entries and club entries open only to members of regularly organized Boys' Calf Clubs in that section of the two Provinces.

It was these latter classes that attracted and created the most interest on the ringside. Over 60 calf club members exhibited their calves. Ringside comment was most appreciative, not only of the high quality of the calves, but also of the manner in which they were turned out and handled by their owners. The section devoted to Holsteins attracted entries from ten different clubs, with 39 club members competing. Lanark County had the winning group, with Dundas, Renfrew, Leeds, Carleton and Russell following in the order named. In the Ayrshires, Glengarry was first, with Stormont, Grenville and Carleton following in order. Dundas had the winning group of Jerseys, and Renfrew scored a double win with groups of Shorthorns and Herefords. The championship ribbon for the best dairy calf went to Donald Cumming of Glengarry County, and James Mask of Renfrew won a similar honour for the best beef calf.

ROWENA

Mrs. John Markell spent Saturday with her sister, Mrs. Charlie Marsh of Morrisburg.

Miss Olive Seeley and Messrs Berton and Clayton Seeley spent Friday evening at the home of Mr. and Mrs. J.C. Becksted.

Mr. and Mrs. Mackenzie Seeley were Sunday guests at the home of Mr. and Mrs. Allan Beckstead.

Mrs. W.C. Millar and sons, Harold and Tommy, attended the reception on Thursday evening of Mr. and Mrs James Millar of Haddo.

Mr. and Mrs. Jesse Seeley and son Weldon, Mrs. Wm. Seeley and Messrs Berton and Clinton Seeley, spent Sunday at Williamsburg.

Miss Leola Seeley and Mr. Wilfrid Laporte of Irena, attended Cornwall Fair on Friday last.

Ronald Becksted, of Toronto, spent the week-end with his parents, Mr. and Mrs. J.C. Becksted.

HANESVILLE

Mrs. R.W. Fader has returned home, after spending a few days with her daughter, Mrs Jay Tuttle.

School has opened once again, with the children gladly welcoming their teachers for 1933-34.

Mrs. Bert Brooks and children have been spending a few days with Mrs Joe Burchel.

This community was shocked to learn of the death of Mr Jno. Leizert, formerly of this place, on Thursday last. Much sympathy is extended to the bereaved family.

Miss Ruth Fader spent the week-end at her home here.

Miss Margaret Timleck, nurse-in-training of Brockville, was a caller on her parents recently.

Mr. and Mrs. Chas. Thorpe and family sundayed at Mr. Arnold Fader's.

Mr. John Kirker and Mr. Norman Baker attended sports day in Iroquois on Monday.

The Misses Gladys and Ruby Fader spent one day recently with Mrs A. Fader.

Miss Bertha Anderson spent Monday with her aunt, Mrs. Jas. I. Murdock.

Miss Doris Shaver has returned to Prescott to attend High School another year.

EAST WILLIAMSBURG

Mr. and Mrs. Allan Hart, Mr. and Mrs. Lorne Cooper of Montreal, were callers at Mr. Samuel Wells' on Sunday.

Mr.and Mrs. A.N. Dafoe and Minnieof Aultsville, and Misses Eva and Jean VanAllen, were callers at Mrs. E. Dafoe's on Sunday evening.

Visitors at Mr. Alfred Wells' on Sunday were: Mr. and Mrs. Chas. Brown and Mr. and Mrs. Stanley Wells and family of Hoasic.

We are sorry to report the death of Mrs. Thos. Garlough on Sunday.

Messrs William and Donald McMartin of Chesterville, called on Mr. and Mrs. Winston McMartin on Thursday.

Mrs. Stanfield of Morrisburg, visited Mr. and Mrs. Chas. Stanfield on Saturday.

Mr. Winston McMartin and Douglas, spent Saturday at Spruce Grove, guests of Mr. and Mrs. W.T. McMartin.

School opened here on Tuesday, with Miss Margaret Colquhoun of Morrisburg, in charge.

Mr. Winston McMartin is in charge of the Aultsville Public School.

Miss Dorothy Willard left for her school in Orillia on Monday.

Mrs Samuel Wells called on Mrs. Sanford Wells, Aultsville, on Saturday.

Mr. and Mrs. Stanley Dafoe, who spent the holidays in Pillars' Bay, moved their houseboat on Thursday to the head of Stein's Island.

TOYES HILL

Visitors at Mrs. Geo. Carter's last week were: Mrs. Herbert Champion and Miss Dora Newvine of Waddington, N.Y., and Mrs. John Younge of Chesterville.

Master John and Miss Mary Bullis of Iroquois, are spending some time with their cousin, Mrs. Arnold Peterson.

Mr. Albert Haggerty spent a few days at Oxford Mills.

Master Parry Everts, of Iroquois, spent the week-end with Mr. Ward Peterson.

Miss Violet Steele spent Thursday with Miss Vera Haggerty.

Misses Bertha Coons and Aleitha Coons spent Thursday with Miss Matilda Wilson and Mrs Lyle Marcellus of Chesterville.

Mrs Edwin Haggerty and Vera, and Mrs A. Haggerty spent Saturday at Burritt's Rapids.

Miss Marion Casselman of Winchester Springs, spent a few days with Leona Casselman.

Misses Aleitha and Bertha Coons spent Friday afternoon with Mrs. A.J. Casselman, Winchester Springs

Miss Ruth Strader of Strader's Hill spent a couple of days with Miss Ruth Harper.

Mr. Bishop Coons of Winchester, spent Friday with Mr. and Mrs. Chas Kirkwood.

Messrs Garnet, Edgar and Cecil Weir of Burritt's Rapids, spent a few days with their aunt, Mrs. E. Haggerty.

PILES Do not suffer another day with Itching, Bleeding, or Protruding Piles. No surgical operation required. Dr. Chase's Ointment will relieve you at once and afford lasting benefit. 60c. a box; all dealers, or Edmanson, Bates & Co., Limited, Toronto. Sample box free if you mention this paper and enclose 2c. stamp for postage.

WILLIAMSBURG COUNCIL

The Council met at Boucks' Hill, Sept. 2nd, 1933. Members all present. Minutes of previous meeting read and adopted.

The Engineer's report on the Williamsburg Village drain was read and adopted, and the Clerk was instructed to have the necessary by-law prepared.

By-laws were passed for rebating a certain amount of money paid in on assessments, Herriman-Nesbitt drain, and for cancelling the rates imposed for this drain for 1933-1934; for appointing Ezra McMillan tax collector for 1933, and for levying the rates and assessments for 1933. Rates are as follows:

County rate, 12 6-10 mills; township 4 mills; township school grant, 5 mills.

The Clerk was instructed to notify the contractor on Provincial Highway No 31, to remove the earth from road ditch and to cover the place on road on which he put clay with some hard material on boundary road between Williamsburg and Morrisburg, as said road will be unfit for travel in wet weather. The Clerk was instructed to lay all papers and reports in connection with the Marselis drain before the Referee for his advise as to procedure.

The following accounts were passed:

Fred McMillan, cutting brush hauling gravel & pay for gravel	$70.13
Jas. Robinson, cutting weeds and other work	4.25
Alvin McIntosh, cutting weeds	2.45
J.A. Reddick, pay for gravel and hauling gravel	56.00
Laban Barkley, work Mariatown streets	5.60
Mert. Saddlemire, cutting weeds	1.50
E.R. Marcellus, cutting weeds and wire fence	16.45
Claude Casselman, for gravel and hauling gravel	1.85
Neil Epaugh, setting tires and bolts	2.75
R.F. Norval, gas	13.86
Matthias Barkley, wire fence	7.85
Arthur Reddick, hauling gravel	21.00
Mahlon Bowman, hauling gravel	17.50
Gilbert Beckstead, hauling gravel and for gravel	29.70
Robt. Froats, hauling gravel	7.00
W.A. McMillan, work roads	10.00
John Colquhoun, hauling gravel	11.90
Arthur Nash, for gravel	9.60
Harold Pitcher, hauling stone to crusher	26.95
Percy Pruner, hauling stone to crusher	26.95
Earl Droppo, hauling crushed stone	23.45
John Burton, hauling crushed stone and wagon rent	25.90
Garnet Loucks, running tractor and other work	40.43
Chas. Hart, hauling crushed stone and other work	44.98
Harry McIntosh, loading stone	13.48
Aden Baker, loading stone..	13.48
Lloyd Henry, work on crusher	13.48
Lockwood Prunner, work on crusher	13.48
A. Bush, work on crusher..	6.48
Alva Henophy, wagon rent ..	1.15
Cory Hollister, stone	30.94
Chas Gogo, for stone	163.00
Jas. Cook, work on roads ..	1.75
Isaiah Loucks, cutting weeds and moving grader	3.16
G.L. Barkley, supplies for crusher	4.35
C.N.R., crosing gates, June	28.56
Ezra McMillan, pay on salary	62.50
Grant Barkley, cutting weeds and hauling gravel	18.55
C.F. Marselis, gravel	43.50
Lyle Thom, hauling gravel .	3.21
Harold Pemberton, hauling gravel	21.95
Dwight Barkley, hauling gravel	17.60
Hugh McMillan, hauling gravel	14.10
Thos. Bogart, hauling gravel	12.60
Floyd Pemberton, hauling gravel	12.60
Herbie Irving, hauling gravel	24.30
Pliny Irving, hauling gravel	24.30
Luther Deeks, for gravel ..	16.20
Thos. Henderson, work road	7.10
Jas. Wallace, cutting brush and weeds	.70
Fred Lague, cutting brush .	19.00
Chas. Turner, services assessment appeal	5.00
Winchester Twp., rebate assessment Herriman-Nesbitt drain	73.50
Ontario Govt., rebate assessment Herriman-Nesbitt dr.	35.25
Watson Carruthers, rebate assessment Herriman-Nesbitt drain	4.12
R.F. Lyle, services re police village and Twp. Williamsburg	85.00
P.E. Barkley, building wag- on box for garbage	40.00
R.C. Whitteker, collecting garbage	125.00

The Council adjourned to meet again at Boucks' Hill, on Saturday October 7th, 1933, at one o'clock P.M.

M.S. BECKSTEAD, Clerk.

SUCCESSFUL RACE MEET

Favored with ideal weather, the annual Labour Day race meet of the Iroquois Driving Club proved a good success.

There was a good crowd in attendance, and eighteen horses competed in the three events carded: 2.14 class, 2.19 class and 2.30 class. Each race was keenly contested, every heat in all three races resulting in driving finishes, and some of the heats were won by only half a length.

Harwah, owner by K.G. Wells of Aultsville, and driven by J.W. Connor of Dickinson's Landing, captured the 2.14 class in straight heats.

The 2.19 class was won by Reta Clay, owned by D. Driscoll of Iroquois, and also driven by J.W. Connors.

The 2.30 class was won by Addie Marque, owned and driven by F. Wickware of Brinston. Four heats were necessary, in this race, as Birdie R., owned by A.J. Halliday, Cardinal, and driven by A.H. Runions, won the third heat.

Following is the summary:

2.14 CLASS

Harwah, K.G. Wells, Aultsville (J.W. Connor)	1	1	1
Barney Axtilion, A.G. Proudfoot, Iroquois (P. Caldwell)	3	3	2
Phil. Mercury, E. Burns, Brockville (G.H. Caldwell)	4	2	3
Joe Marque, Dr. J.A. Bean, Winchester (R. Elliott)	2	4	4

Best time, 2.13 3-4.

2.19 CLASS

Reta Clay, D. Driscoll, Iroquois (J.W. Connor)	1	1	1
Sylvia Todd, R. Johnston, Brinston (G. Wickware)	2	2	2
Capt. Bell, A.G. Proudfoot, Iroquois (P. Caldwell)	6	3	3
Rex Jr., J. Zeron, Morrisburg (J. Zeron)	3	4	4
T.J.D., C. McMillan, Chesterville (McMillan)	4	5	2
May Jr., T. Scott, Iroquois, (G.H. Caldwell)	5	6	d

Best time, 2.15 1-8.

2.30 CLASS

Addie Marque, F. Wickware, Brinston (Wickware)	1	1	2	1
Birdie R., A.J. Halliday, Cardinal (A.H. Runions)	4	2	1	2
Kitty Marque, T. Lennox, Brinston (J. Raycroft)	2	4	6	7
College Peter G. Wickware, Brinston, (Wickware)	5	3	3	6
Marie Grattan, F. Milligan, Iroquois (G.H. Caldwell)	3	8	8	3
Darkey Rex, J. Zeron, Morrisburg (Zeron)	7	5	4	5
Miss Kay Patch, C. Smith, Ottawa (Smith)	8	6	5	4
Happy Hal, J. Crawford, Cardinal (M. Crawford)	6	7	7	d

Best time, 2.19.

Starter—C.E. McCaffrey, Russell.

MISS AGNES MacPHAIL SPEAKS AT CHESTERVILLE

The fair sized crowd which assembled in Hamilton's Hall, Chesterville, on Saturday night, listened with rapt attention to an address delivered by Miss Agnes Macphail M.P., who spoke under the auspices of the Ladies' Aid of the Chesterville United church. Miss Macphail spoke on World Depression, Its Causes and Its Solution.

Dividing her topic into three headings, the speaker clearly outlined her personal ideas of this vital matter. "Until we have new concepts of the meaning of success, of the place and purpose of religion, and of the value of a true and real patriotism," said the speaker, "we are bound to continue along the downward trend until heaven only knows what disaster will overtake us." Deploring the fact that Canada, with eight people to every square mile of tillable soil, with consumable produce going to waste for lack of market, should house so many thousands of starving unemployed, Miss Macphail pointed out that until we have economic justice in the world, we must have such depressions as have existed.

"Surely," said the speaker, "when so many have fought and died for social and religious justice and tolerance, the people of our country should present the same united front in the interests of economic recovery. In this, the Church has an ever-increasing and all-important part to play, and we as a religious people must stand by and support the Church in her undertaking."

Rev. R.E. Newman acted as chairman of the evening; and the musical part of the program was well carried out. A vote of thanks was tendered the speaker and those assisting by the president, Mrs. Duncan McElheran.

Following the concert, Miss Macphail and all those assisting with the program were entertained at the home of Mr. and Mrs. W.O. Dixon.



Your eyes say
IT'S A BEAUTY
Your Pocketbook says **YOU SAVE**

YOU must have noticed what a wonderful way the new Chevrolet has with the ladies. How feminine eyes so often linger long on Chevrolet's trim, sparkling Fisher bodies. How feminine hands take so naturally to Chevrolet's easy handling and control. How fresh-coiffed feminine heads approve of No-Draft Ventilation.

Then there's the matter of *economy*. Try to find the woman — or the man — who isn't interested in saving money this year, and therefore enthusiastic over the way Chevrolet does it: With the lowest price of any full-size, closed Six! With the lowest cost for gas and oil of any standard car! With the best reputation of any low-priced car for carefree service and freedom from repairs!

All of which brings us to the thing that everybody likes most — Chevrolet's quality! Here is a big, powerful Six . . . with a smooth, snappy engine that has been proved by thousands of owners . . . a wood-and-steel Fisher body, the strongest and safest known . . . a husky frame and chassis that stays sturdy and tight over years of use . . . and upholstery, fittings and interior luxury far ahead of anything else in Chevrolet's field. Chevrolet owners have proved that Canada's smartest low-priced car saves you more on everything. And no doubt that's the reason why Chevrolet leads *all* cars in sales, from one end of the country to the other.

CHEVROLET
STANDARD SIX . . . MASTER SIX

CHEVROLET GM GENERAL MOTORS PRODUCTS
PRODUCED IN CANADA

D. MELVIN, Winchester.
Fred F. Wells, Morrisburg Asso. dealr

WHAT 30,000 MOTORISTS TOLD US

The "Automobile Buyer's Guide" tells about our recent survey among Canadian motorists and provides information which you will find valuable in choosing your next car. Send coupon for free copy:

Customer Research Dept., General Motors Products of Canada, Limited, Oshawa, Ontario

Name .....

Address .....

.....C-22C

"The Service of Sight"

J. Miles Whitteker
OPTOMETRIST

Specialist in correcting Defective Vision and Eye-Strain

HOURS:
9 to 12 a.m. 1.30 to 5.30 p.m.
Saturdays, 9 to 12 a.m
Evenings by Appointment

PHONES:
Office, 18W Residence, 18J
MORRISBURG, ONT

Children Cry
FOR FLETCHER'S
CASTORIA

OUR CORRESPONDENTS

WILLIAMSBURG

Born—At the General Hospital, Cornwall, on Saturday August 26th, 1933, to Mr. and Mrs. Oran J. Wert of Williamsburg, a daughter (Rhea Dell).

Mrs. Herbert Empey of Winchester was a recent guest of her sister, Mrs. Ellen Algire.

Mrs. Agnes Merkley, Miss Mae Merkley, Mrs. J.A. McIntosh, Mrs. Edgar McIntosh and Miss Betty McIntosh, were recent guests of Mrs. J.D. Beckstead and Mrs. Jessie Seekings.

Miss Blanche Rogers of Kalamazoo, Mich., is the guest of her cousin, Mrs. Harry Hollister.

Dr. Wilburn Merkley, Mrs. Merkley and family, spent a couple of weeks' holidays visiting the former's sister, Mrs. J. Garlough, and other relatives in the Williamsburg district.

Mr. Levi J. Casselman visited his daughter, Mrs. Clinton Casselman of Ottawa, last week.

Roy Merkley was a week-end guest of his cousin, Wilfrid McIntosh.

Mr. and Mrs. Barney Hollister, Mr and Mrs. Alex Warner of Osnabruck Centre, spent Sunday the guest of their brother, Mr. Harry Hollister.

Mr. and Mrs. Geo. W. Boyce of Arnprior, Ont., called at the home of Mr. and Mrs. Jas. D. Becksted and other friends in the village last Monday.

Miss Phyllis Whitteker of Ottawa Rev. Hugh Whitteker, Mrs. Whitteker and daughter Norma of Nova Scotia, were recent guests of their mother, Mrs. Debbie Whitteker.

Miss Kathleen McIntosh suffered from an attack of blood poisoning the latter part of last week. We are pleased to report she is on the gain.

Mrs. Ida Henderson, who recently underwent a very serious operation at the General Hospital, Brockville, has recovered sufficiently to be removed to the home of her sister, Mrs. Willis Strader, last Sunday. That she may be restored to health is the wish of her many friends.

Mr. and Mrs. Charlie Harris of Passadena, Cal., the latter a cousin of Mrs. Jas. D. Becksted and Mrs. Edgar McIntosh, and a patient of Dr. Locke, are guests for a month at Locksley Hall.

Miss Helen Bush of Cardinal spent the past week the guest of her cousin, Mrs. Harry Hollister.

The many friends of Mrs. Anna McIntosh are sorry to hear of her serious illness.

Miss Marion Phillips of Nudell Bush, visited with friends in Williamsburg on Saturday.

We regret to report that Mr. Edgar Algire is seriously ill.

Mr. Sutherland Dickey of Newington, was in Williamsburg last to bday.

Mr. John E. McIntosh is spending couple of weeks in Morrisburg with his sister, Mrs. J.C. Fetterly.

Mr. Wilbur Miller was a recent guest of friends at Berwick.

Mr. Ivan Casselman, Miss Nina Casselman, Mr. and Mrs. Herbert Chanson and Mr. Levi J. Casselman, spent last Thursday in Prescott with Mr. and Mrs. J.D. Deeks.

Mr. and Mrs. Clarence Bennett of Schenectady, N.Y., visited at the homes of Mrs. Martha Weaver and Mr. and Mrs. Edgar Algire, last week.

Miss Jean Smith of Toronto returned home Monday, after spending a week a guest at the home of Mr. and Mrs. Jas. D. Becksted.

Guests this week at the home of Mrs. Elizabeth Pharoah were: Mr. DeCorsey Bush of Potsdam, N.Y.; Mrs. Merle Kennedy of Toronto; Miss Agnes Gillespie, R.N., of New York; Mrs. George Merkley and Miss Edna Merkley of Flushing, N.Y.. Mr. and Mrs. Ross Casselman of Utah.

Miss Mary Strader and Mr. Phil Strader were recent guests of their cousin, Miss Flossie Robinson, at Elma.

Mrs. (Dr.) P.A. McIntosh of Spencerville, and little granddaughter, Patricia MacIntosh of Morrisburg, were guests last Wednesday of the former's sister, Mrs Blanche Hanson.

Mrs. Geo. Strader left for North Bay last week, to spend a month with her sister. Mrs. Strader's many friends in this vicinity will regret to learn that she is not enjoying the best of health.

Miss Clara Hill returned to Mattawa on Monday, where she will resume her duties as public school teacher.

Mr. and Mrs. J.W. McIntosh, Miss Mary and Master Douglas of Ottawa, were guests of the "SunnyBrook" folk on Sunday.

Many friends in this district were sorry to learn that Mr. Walter Whitteker of Berwick was removed to the General Hospital, Kingston, on Tuesday of this week, where it is understood he will undergo an operation.

The Misses Lois and Gladys McQuaig of Ottawa, were week-end guests of relatives in Williamsburg.

Mrs. Maggie McIntosh and Mr. George Whitteker visited their brother, Mr. Walter Whitteker, at his home in Berwick last week.

Mr. Jack McQuaig of Ottawa spent last Saturday afternoon at the home of Mr. and Mrs. Edgar McIntosh.

Mr. and Mrs. Allan Wigglesworth of Kenilworth, Ill., visited Miss Minnie Pharaoh en route to Boston. Mrs. Wigglesworth is a class-mate of Miss Pharaoh.

Mr. and Mrs. Ezra McMillan have returned home from Potsdam, N.Y.

Mrs. Thomas Haggerty and Mr. and Mrs. Johnston have returned home, after spending the past week in Toronto.

Mr. Levi J. Casselman visited his sister, Mrs. Ralph Empey, in Williamsburg recently.

Mrs. J.A. McIntosh and Miss Florence McIntosh were visitors at the home of Mr. and Mrs. Isaac J. McIntosh last Saturday.

WINCHESTER SPRINGS

Mr. and Mrs. Bill Simpson and family, Mr. W.W. Stinson of Ottawa were guests Sunday of Mrs. T.D. Nesbitt. Mrs. Stinson and children returned home with them, after spending some time with her mother.

Mr. and Mrs. G. Hummel of Williamsburg, spent one day recently with their son Earl.

Callers at the home of Mrs Marguerite Nesbitt recently were: Mrs. E. Thompson and little daughter of Iroquois, Mrs. B. Tyo and daughter from Cardinal.

Mrs. J. McMillan of Williamsburg called at her home here recently.

Miss Dora Holmes returned to her school at Grantley on Tuesday.

Miss L. Coons and sister Bertha, of Toys Hill, were guests at the home of Mrs O. Casselman and family.

Mr. and Mrs. F. Bolten spent Monday afternoon with friends at Avonmore.

Visitors at the home of Mr. Garfield McIntosh Sunday were: Mr. and Mrs. Calvin Strader, Reginald and Gordon Strader, Mr.and Mrs. Howard Durant from Winchester, and daughter Mary, Mrs. Orren Casselman.

Mr. and Mrs. W. Holmes and daughter, Mr and Mrs. C. Johnston and son from Cass Bridge, spent Sunday with Mrs. Florence McIntosh

Rev. Leroy is spending a few days in Cornwall.

Miss L. Walker of Perth, was renewing old acquaintances here last week.

Mrs. Andrew Fossitt of Inkerman, spent a few days with Mrs. M. Merkley.

Messrs Lorne and Roy McIntosh left Monday evening for Brooklyn, N.Y.

Mr. and Mrs. Ralph Allison and son spent Sunday evening with Mr. and Mrs. Swerdfeger at Glen Stewart.

The Mission Band of the United Church held their annual birthday meeting Thursday afternoon at the home of Mrs. Holmes. The president, Mrs. C. McIntosh, had a well prepared programme. There was a good attendnace, and a dainty lunch was served by the older members.

Dr. Locke's patient, Miss Webber, of New York, returned to her home Sunday, after spending three months here.

Miss M. Bailey took tea with Mrs. T. Cunningham Sunday evening.

Mrs. Ralph McIntosh of Kemptville, Miss Flossie from Brooklyn, N.Y., were guests of Mr. and Mrs. L. McIntosh on Labor Day.

Mr. A. McIntosh of Winchester and Mr. and Mrs. C. McIntosh and Orren, spent Sunday at Kingston.

Miss N. Summers of Winchester, Miss L. Runions of Aultsville, are spending a few days with Grace Myers.

Mr. and Mrs. Albert Holmes, Harry and Than., left Tuesday for Toronto Fair.

SECOND AVENUE

Mr and Mrs. Ken Hannah of Finch, visited at Mr. Earl Droppo's on Sunday.

Miss Laura Baker spent Monday evening with Mr. and Mrs. Melvin McIntosh.

Mr. and Mrs. Geo. O'Shaughnessy of Hoasic spent Thursday at the former's home here.

Miss Marion Phillips spent Monday with Mrs. Percy Prunner.

Mr. Ralph Cook passed through our hamlet on Sunday.

Mr and Mrs. C. Garlough were guests at the home of Mr. John Berton recently.

After spending two weeks at her parental home here, Miss Ethel Henry has returned to Ottawa, where she will again resume her duties.

Mr Norman Baker of Iroquois passed through our section on Sunday.

Mr. and Mrs. Lyle Hamm and Mr. Alex D. Smith of Ottawa, were entertained at the home of Mr. and Mrs. Arthur Henry on Sunday.

Mr. and Mrs. W. Summers passed through our street on Tuesday, en route to Morrisburg.

Mr. Neil Epaugh spent Wednesday evening at Mr. M. McIntosh's.

A number from here attended the field day held at Gallingertown on Wednesday. All report a good time.

Mr. and Mrs. W.M. Baker spent Thursday afternoon in Aultsville.

Mr. and Mrs. Wm. Casselman and little daughters Helen and Blanche, of Rowena, visited at Mr. and Mrs. A.J. Henry's on Thursday.

Mr. Robert Weagant called at Mr. Earl Droppo's on Friday.

Mr. Jack Williams spent Friday afternoon at Mr. M. McIntosh's.

Mr Allan Colquhoun of Hoasic made a business call in our hamlet recently.

Ploughing is the order of the day in our section.

Mr. Durham Wells and daughter Madge, passed through our street on Friday, enroute to Hoasic.

Mr. Earl Droppo spent Friday in Chesterville.

Mr. and Mrs. H. Phillips spent one day this week in Morrisburg.

CHURCH ROAD

Mr. and Mrs. Russell Link and daughter Yvonne, and Miss Jean Cair, were guests at Mr. Roy Styles' on Thursday.

Mr. and Mrs. Lagorah Millward and children and Mr. and Mrs. Jacob Schwerdfeger and children spent last Tuesday at Wales, guests of Mr. and Mrs. Bernice Gillard.

Mr and Mrs Roy Schell and children Fraser and Flossie, spent the week-end in Montreal.

Mrs. P.D. Schell visited her sister, Mrs. Matthew Marcellus, Aultsville, over the week-end.

Mr. and Mrs. Henry Schwerdfeger and family spent Sunday at Mr. Jas. Schwerdfeger's.

Mr. and Mrs. R.C. Casselman and son Robert Jr., spent the week-end at Mr. Jas. J. Styles'.

Mrs. W.M. Styles and children spent the week-end at Mr. H.H. Barkley's, Glen Becker.

Mr. Geo. Lathem and sons and Mr. Eddie Styles, Fitzroy Harbor, were Sunday guests at Mr. Jas. J. Styles'.

Mrs. Harvey Barkley and son Gordon, and Misses Helen and Jean Dillabough, spent Tuesday with Mrs. W. Murray Styles.

Mr. Wm. Lapland of Heckston, called on friends here the first of the week.

Mrs. R.J. Schwerdfeger and Ray are guests of her sister, Mrs. R.C. Casselman at Louisville Landing, this week.

Mrs. Wm. Dafoe and daughter Jean, spent the week-end in Mariatown.

FOR BEST TIRE VALUES IN TOWN

Look for the "Mountie"



THIS SIGN tells you we sell not just tires. We sell Goodrich Safety Silvertowns with the Life-Saver Golden Ply which makes them three times safer from blow-outs, increases mileage, cuts down tire costs. We sell the Goodrich Standard Cavalier, an amazingly rugged and durable tire at a real price saving. We sell the Goodrich Commander, the best tire it is possible to make at bed-rock prices. So look for the "Mountie" if you want the most tire value for your money.

Goodrich Safety Silvertown
Safest Tire Ever Built
Guaranteed for 12 months
4.40—21 (29 x 4.40)
4.50—21 (30 x 4.50)
4.75—19 (28 x 4.75)
5.00—19 (29 x 5.00)
5.25—18 (28 x 5.25)

Goodrich Standard Cavalier
This fine, rugged tire at these prices offers amazing value.
Guaranteed for 12 months
4.40—21 (29 x 4.40)
4.50—21 (30 x 4.50)
4.75—19 (28 x 4.75)
5.00—19 (28 x 5.00)
5.25—18 (28 x 5.25)

Goodrich Commander
Positively the best tire that can be made to sell at these prices.
Guaranteed for 9 months
4.40—21 (29 x 4.40)
4.50—21 (30 x 4.50)
4.75—19 (28 x 4.75)
5.00—19 (29 x 5.00)

FREE
This handsome emblem with red crystal reflector to protect you if your tail light goes out. Come in and get yours and become a member of the Silvertown Safety League.

Roach's Garage

TOUGH!





Goodyear Heavy Duty Tires take any sort of strain. Extra layers of Supertwist cords. Extra thick tread. Heavier sidewalls. Goodyear's "body-balanced" construction. Goodyear Heavy Duty Tires are as near to perfect as it is possible to build tires.

12 months guarantee against defects and road hazards

GOODYEAR HEAVY DUTY TIRES

Goodyear Heavy Duties will last as long as you are likely to keep your car. They are a *real* economy.

ROACH'S GARAGE, Morrisburg.
FETTERLYS' LIMITED, Morrisburg

Buy NOW! Build NOW!
before prices take an upturn...and SAVE MONEY

Use the new improved 5 Rib
ECONOMY RIB-ROLL ROOFING

Featuring this new NON-BULGE CROSS-RIB



COVERS MORE COSTS LESS
These sheets cover 32 inches in the width — two inches more than corrugated sheets.

LED-HED NAILS
Lead on shank makes perfect seal. The price has been greatly reduced.

Prices are at their lowest: labour is plentiful and cheap. Take advantage of this situation before the upturn comes; get your building under way and save money.

Re-roof your house; re-build or re-roof your barn; using the new improved ECONOMY RIB-ROLL ROOFING with the new Non-Bulge Cross Rib which ensures a tight end joint and means time saved in erection.

ECONOMY RIB-ROLL is Canada's greatest roofing value: easily and quickly erected, permanent, leakproof, fireproof. Made in Council Standard and Superior Brands in sheets 5, 6, 7, 8, 9 and 10 feet long.

Tell us what you want to build, giving length of ridge and length of rafter, and we will send you ECONOMY RIB-ROLL estimate and suggestions for further savings by the use of other of our products. Write for a sample of this improved roofing.

OTHER PRODUCTS
Metal Ceilings
Corrugated Roofing
Galvanized Sheets
Metal Shingles
Metal Sidings
Barn Door Hardware
Eavetrough
Conductor Pipe
Metal Lath
Corner Bead
Ventilators
Skylights
Tanks
Steel Sash, etc.

BARGAIN LIST
If interested in seconds and obsolete materials at special prices, write for our "Bargain List."

Eastern Steel Products
Limited
1335 DELORIMIER AVE, MONTREAL
MONTREAL PRESTON TORONTO

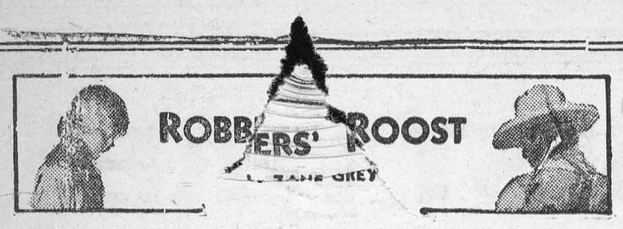

SYNOPSIS.

Hank Hays, foreman of the Star Ranch, offers Jim Wall a job. Hays and his gang plot to rob their employer, Bernie Herrick, an Englishman. Jim falls in love with Herrick's sister, Helen. A quick getaway becomes imperative after the latest drive of cattle. Wall goes ahead with the men. Hays arrives later with Helen Herrick who is to be held as ransom. Heeseman is sighted in pursuit, but Hays leads the gang to a secret hiding place—Robbers' Roost. Sparrowhawk Latimer, who was wounded in the fight, tell Jim and Smoky that Hays has held out some of the money he stole from Herrick. Latimer dies. Jim goes off by himself and sees some moving objects in the distance through field glasses.

CHAPTER XXII.

A third time Jim caught the objects. He froze the glass on them. Horses and riders—horses with packs! A bursting gush of hot blood ran all through him. It looked like Heeseman's outfit, at least three miles away, approaching slowly by a route far to the south of that over which Hays had come.

"About three miles," muttered Jim. "Coming slow. They're lost....But that wash they're in heads into the Hays trail....If they strike that they'll come fast. Not enough rain yet to wash out our tracks. We've not time to pack and ride out....By thunder, they've cornered us! Now, Hank Hays——"

Jim took one more straining look. No hope! It was a big outfit and not travelling so slowly, either. The leader bestrode a black horse. Jim remembered that horse. Snatching up his rifle he slung the field-glass over his shoulder and ran down off the bluff to the slope.

It occurred to him to locate Hays' horses. He sighted some—six, seven, eight—the others were not visible. Then Jim tore down the slope with giant strides. Reaching the valley floor he ran along the wash through the entrance into the oval and once on the grass he fairly flew the remaining distance to camp.

To his profound amaze he espied Hays bound hand and foot with a stick behind him and through his elbows. The robber sat in an uncomfortable posture against the woodpile. At a second Jim saw that Hays had been gagged and his face was so contorted by rage that it appeared scarcely human.

"What's up?" cried Jim, breaking out of his bewilderment.

Hays gave vent to an inarticulate sound, but it was expressive. Jim wheeled to stalk under the shack, his hand on his gun, as if he half expected Heeseman to have arrived before him. To his further amaze Miss Herrick was sitting at the rude table, eating breakfast. A big gun that Jim recognized as Hays' propety, lay conspicuously in front of her. Happy Jack, whistling as usual, was serving her.

"What does this mean?" demanded Jim.

"Ask the men," she replied curtly.

Outside and below the shack sat Smoky on a rock, with the others standing near.

"Mawnin', Jim," drawled Smoky, with a grin. "You see we've got a new chief."

"Who hawg-tied the boss?"

"Reckon I did—with a little help."

"What for?"

"Damn if I know. Our lady prisoner made me do it."

"Miss Herrick forced you to tie Hays up?" queried Jim, trying to conceal his exultation.

'I should shiver she did. Stuck Hays' hair-trigger gun—cocked—right into my belly, an' says: 'Will you tie this villain—an' swear by your honor not to release him or allow any of these other men to do so—or will you have me shoot you?"

"How'd she get that gun?"

"Wal, she snatched it quicker'n lightnin', thet's how. An' when she cocked it with both hands it went off bang! The bullet went betwen Hank's legs. Tickled him. You can see the hole in his pants. Scared—you never see a man so scared. Thet gurl, cool as a cucumber, cocked the gun again, an' held Hays up—then all of us.

"We was sittin' at the table. She made us all stand, hands high, an' then she performed thet little trick with Hank's gun agin my gizard. Jim, I hope to die if I didn't go cold an' stiff. But I promised on my word of honor—as a robber—thet I'd tie Hank up, an' make the other fellers play square. It was so funny, too, thet I near bust. Hays, soon as he was helpless, got over his scare, an' then was he mad! I reckon no one on this earth saw a madder man. He cussed so terrible thet she made me gag him."

"Well, I'll be blowed!" gasped Jim.

"No wonder. We was wuss. We'd had breakfast, an' Hank was tryin' to face us fellers. I'll say he came clean, Jim. He divided all the money he got from Herrick an' his sister, an' the gold things an' diamonds. 'Fellers,' he said, 'I could lie an' say I meant to give this to you later. But I'm not built thet way. I double-crossed you all—first time in my life. I meant to keep it all, an' the ransom, fer the girl. But now there won't be no ransom, for I'm not goin' to give her up. She's mine, an' I can do as I want, an' if any of you don't like it you can make your kick now.'....Wal, we was so plumb flabbergasted thet we didn't see the gurl, who came close on the sun side of Happy's shelter. She heard the whole damn show....Jim, I wish you could have seen her when she stepped up to Hank. I don't know what did it—mebbe her eyes—but he shore wilted. It was then she snatched his gun."

"So that's the deal!" ejaculated Jim. "What are you going to do?"

"Don't ask me. I gave my word an' I'll keep it. Fer thet matter the rest of our outfit air fer the gurl, ransom or no ransom.

Suddenly Jim awoke out of his stupefaction to remember the approach of Heeseman.

"Smoky, I know what you're all going to do, and that's fight," he flashed, curtly. "Heeseman's outfit is coming. I sighted them perhaps three miles. Travelling slow, but sure. We've no time to pack an' get away. We've got to find the best place to stand an' fight, an' pack our stuff into it pronto."

"Heeseman!" cried Smoky, coolly. "So it's come. I reckoned on thet. Git busy, men."

Jim strode under the shelter to face Miss Herrick. She had heard, for she was white.

"We're all but surprised by Heeseman's outfit," he said, abruptly. "We must fight. You will be worse off if you fall into their hands. I'm sorry I must release Hays. We need him."

"Too late!" she exclaimed.

"Pack your things quickly and hurry over to the cave on this side." Then Jim picked up Hays' gun from the table and ran out. First he removed the gag, and then in terse terms he stated the situation. Next he released the robber from his painful fix and handed him the gun.

"Heeseman, huh! Wal, so be it!" Hays said, facing Jim with an air of finality that intimated relief.

"How far are they away?" Hays then asked.

"Two miles."

"We've got half an hour—mebbe. Did you think to look fer the hosses?"

"Eight horses in the valley. Others not in sight."

"Fine scout you air. How come you didn't spy them soon enough fer us to rustle out of hyar?"

"I couldn't have seen them half a mile sooner," snapped Jim. "They came out from behind a bank."

"Hell's fire! Tell thet to me? You was sleepin'."

"You're a liar!" flashed Jim, leaping clear of the others. "Open your trap to me again like that!"

"Say, it's you who'll shet his trap," replied Hays, stridently. "Or you'll git a dose of the medicine I gave Brad Lincoln'"

"Not from you—you yellow dog of a woman thief!"

Smoky Slocum ran out in time to get in front of Jim.

"Hyar! Hyar!" he called, piercingly. "Is this a time fer us to fight each other? Cool down, Jim. Make allowance fer Hays. He's wuss'n drunk."

"I don't care a damn if there're ten outfits on our trail. He can't talk to me that way....And, Smoky, I reckon you're presuming on friendship."

"Shore I am," returned Slocum, hurriedly. "I'll not do it again, Jim. Hays is what you called him. But leave your dispute till we settle with Heeseman."

"All right. You're talking sense," replied Jim. He had been quick to grasp the opening made by Hays. "There must be ten riders in Heeseman's outfit."

"Wal, thet suits me," rejoined the robber, harshly.

"Now think fast," snapped Smoky.

Hays pulled himself together. "Mac, you an' Jeff run to fetch what hosses you can find quick....Jack, you an' Smoky an' Wall hustle the grub, cook kit, packs an' beds into thet cave across the wash. I'll git up high an' watch. When I yell, dig fer cover."

"You aimin' to fight or run?" queried Smoky.

"We might git packed light, if somethin' holds them up. But we can't leave the way we come in. Dirty Devil too high. Heeseman has stumbled on the next best way. If we had plenty of time....But rustle, everybody."

Mac and Jeff were already in lumbering flight up the oval. And Happy Jack, not concerned enough to stop his whistling, was sacking his utensils. Hays made for the notch in the bluff west of the cabin. Jim sprang into action, while Smoky dashed off toward the cottonwood grove.

At the back of the cave there was a crack deep enough to protect Helen. He directed her to hide inside and await developments.

Jim ran on toward the camp, resolving to withhold a shell in his rifle and to keep a sharp watch on Hays.

The next quarter of an hour was filled with strenuous and unceasing action. Their united efforts collected all the supplies, utensils, saddles and packs, and several of the beds in the three-cornered cave back and to one side of the shack. A huge slab of stone lay across the top of this triangular notch in the cliff. The wall had been hollowed by the action of water. A small stream flowed out from the base of the wall.

It as the best place for defense in the oval, and Jim believed Hays' outfit could hold it indefinitely, though they couldn't save the horses. If it came to a siege they could be released.

(To be continued.)

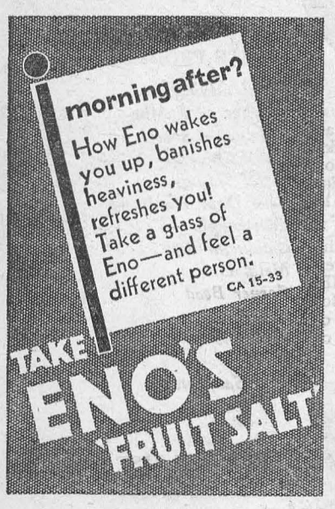

ISSUE No. 35—'33

Essay-Writing

As every scheme of life, so every form of writing, has its advantages and inconveniences, though not mingled in the same proportions. The writer of essays escapes many embarrassments to which a large work would have exposed him; he seldom harasses his reason with long trains of consequences, dims his eyes with the perusal of antiquated volumes, or burdens his memory with great accumulations of preparatory knowledge. A careless glance upon a favorite author, or transient survey of the varieties of life is sufficient to supply the first hint or seminal idea, which, enlarged by the gradual accretion of matter stored in the mind, is by the warmth of fancy, easily expanded into flowers, and sometimes ripened into fruit. . .

It is indeed true, that there is seldom any necessity of looking far, or inquiring long, for a proper subject. Every diversity of art or nature, every public blessing or calamity, every domestic pain or gratification, every sally of caprice, blunder of absurdity, or stratagem of affectation, may supply matter to him whose only rule is to avoid uniformity. But it often happens that the judgment is distracted with design to another, and the hours pass imperceptibly away till the composition can be no longer delayed, and necessity enforces the use of those thoughts which then happen to be at hand. The mind, rejoicing at deliverance on any terms from perplexity and suspense, applies herself vigorously to the work before her, collects embellishments and illustrations, and sometimes finishes, with great elegance and happiness, what in a state of ease and leisure she never had begun.—Samuel Johnson, in "The Rambler."

To Rupert Brooke

Fleeing at noon the towers of Samarkand,
You sought the field, your golden head held high,
Nor deemed it wrong to heed within the sky
The crimson planet's passionate command.
Mars in the sky! What did your god demand?
Is it not dark enough that men must die,
But that in madness and without a cry
You hurl away this life in war's black land?

What is the evil webbing back of war
That it could twist your heart of white desire
And arm your hand with bleeding scimitar?
You, who loved life with such a leaping fire,
Who tore your fingers from the surging lyre?
Why were you blind and followed that red star?

—By Robert Friend.

Doom Tall Signposts

London.—Britain's tall highway signposts, relics of the old horse-coach days when they were put at a level convenient for the driver on his high box, will disappear in favor of indicators not more than 3 feet 6 inches above the crown of the road if the Minister of Transport adopts the recommendation of a departmental committee on traffic signs.

The main objection to the present signposts is that it cannot be illuminated by motorcar headlamps, and is therefore almost useless to drivers at night.

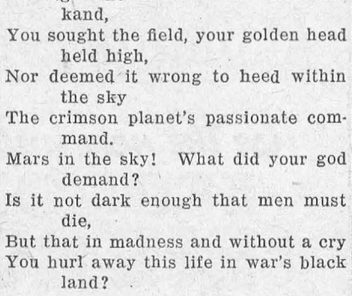

"She says he wishes she could see herself as others see her."
"That's just an excuse for spending a lot of time with a compact."

Problem of Trained Nurses in Australia

Too Many Girls are Being Trained—Supply Exceeds Demands

The woman's page editor of the Melbourne Argus devotes much space to the consideration of Australia's nursing problem: "A subject which is causing much concern to many women who are interested in the training of nurses is the present lack of employment for private nurses and the prospect of a still more acute situation as the number of community hospitals increases. The position of the older women among the private nurses is serious," said a friend in conversation recently: "it is pathetic to see them moving from the nurses' homes to cheaper rooms, and even selling their small possessions in order to keep going. I cannot help fearing that the new developments in our hospital system will make things even more difficult.

"Just now the fear is that if the present system of recruiting nursing trainees is continued the number trained will soon be found to be in excess of requirements. The ultimate effect would be to discourage trainees. Girls are not likely to enter upon a long course of training unless there is a reasonable prospect of employment at the end of it, and only those with a genuine vocation for the work, or with strong confidnece in their own ability, would think of taking up nursing as a profession. But in the meantime there would almost certainly be for some years a superfluity of trained nurses, with consequent disappointment and unemployment.

"The community hospital plan is obviously destined to be adopted throughout the state. One large country town already has its community ward; three others are about to establish them, and two more have the matter under consideration. Throughout the country districts there is spreading a network of bush nursing hospitals provided by the people of the various districts, with the assistance of the Bush Nursing Association, for their own use. The common sense and fairness of the plan ensures its wide acceptance. It would be futile and foolish for anyone to set his face against a system which is based upon self-help."

Swedish Prince Now Manager

Renounced Royal Title and Privileges When He Married Against Family's Wishes

"Tavart—Advertising agents."

Behind this bald announcement on an office door lies the romantic story of a Prince who renounced his title and a life of luxury for the sake of the girl he loved.

"Tavart" is the business name of a Stockholm firm which has been established by the 22-year-old Prince Lennart who married Karin Nissvandt, the daughter of a Swedish business man, despite the opposition of his grandfather, King Gustav of Sweden.

As a result of his family's attitude he decided to cut adrift and take up a profession.

The name "Tavart" is derived from the last letters of his name, Gustav Lennart. He insists, however, on being called plain Mr. Bernadotte.

Skilful and Efficient

The advertising agency he has founded at present occupies only small offices and his staff consists of himself and three employes.

He does the lay-outs and provides the ideas—work which requires considerable skill and efficiency.

"I am particularly anxious to have a real profession," he said.

The love story of Prince Lennart and his bride was one of the most touching romances of the past decades.

"We are just an ordinary boy and girl very much in love," said the Prince when the engagement was known.

They had met at a party when he was 15 years of age and she 13. Two years later he had made up his mind to marry her despite what he knew would be opposition from the family.

He was informed that he would have to renounce his Royal Title and privileges if he carried out his intentions, but it made little difference to him. He simply called himself Mr. Bernadotte.

The young couple were married in the simplest manner possible at a London register office.

British Publishers Active

London.—The publishers have kept the book stream flowing well this year. Up to the end of June, 7,534 books were published in Britain, in addition to 2,313 new editions 224 translations, and 31 editions de luxe.

Fiction, of course, leads, with 2,518 novels. Second on the list comes "children's books and minor fiction," 537. Books on education number 509, religion and theology 431. There is apparently more interest in politics than poetry, with the former 293, against 258 of the latter. Biography and memoirs total 302.

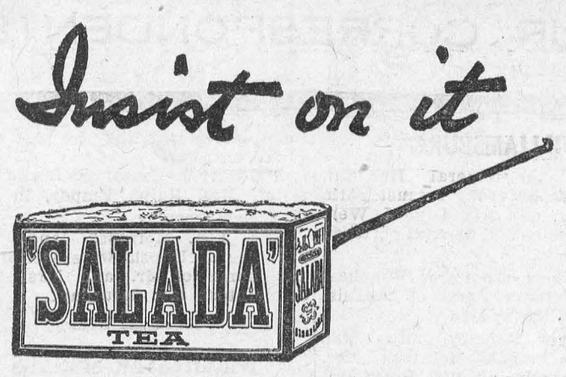

The Dances of Fifty Years

A history of fifty years of ballroom dancing, compiled by Oscar Duryea in connection with the golden jubilee convention of the Dancing Masters of America, Inc., now in session here, depicts the evolution of dances from the so-called elegant Eighties to the present day.

In 1883, Mr. Duryea recalls the Virginia reel, or Sir Roger de Coverley, as a finishing dance, still was lingering in the ballrooms. The following year marked the beginning of round dances, when published instructions set forth that "it is not necessary for one partner to actually support or control the other," and that "it is a sad mistake for a man to hold his partner closely."

The next year the barn dance, imported from America, was popular in England, and three years later society here was dancing a mixture of steps, the schottische, waltz, galop, lanciers quadrilles, Virginia reel and, as a finishing dance, the Highland schottische.

From 1893 through 1898, Mr. Duryea shows, the cotillion was popular. This was the stately dance of New York's "400," with young society dandies acting as leaders. The favors for the cotillions often were costly. The richer the hostess, the costlier the favors, which frequently were of gold. At this time the heel-and-toe polka was a great favorite.

The two-step and waltz, the New York, Caledonian and Saratoga lanciers, as well as the Yorke and gavotte, all had their share of popularity in the days of the cotillion, and then, in 1900, came ragtime music. The cakewalk became the rage in exhibition dancing, and intruded into the almost secred provinces of the cotillion.

In 1903 the cotillion was going out of fashion. The schottische, two-step and lanciers were dropping out, too. A new barn dance was introduced, and then came the first publication of "The Merry Widow" waltz in a New York Sunday newspaper, and this music was picked up and largeiy used for waltzing.

It was in 1911, according to Mr. Dudyea's compilation, that the first turkey trot music was heard in the East, although the step may have been danced in the dance halls of San Francisco, where is originated several years before.

When the World War broke out in 1914 the New York dancing public was indulging in all sorts of turkey trots, the rag two-step, one-step, hesitation and the tango. A year afterward came the influence of Mr. and Mrs. Vernon Castle on ballroom dances, with the lame duck innovation tango, centre waltz, walk trot and maxixe.

The fox trot came into the dancing scene about this time, with the turkey trot, bunny rag and grizzly bear still going strong. In 1919 the shimmie was introduced in a Ziegfeld midnight frolic.

The Fall of 1924 saw the beginning of the Charleston, which developed into a craze that swept America and Europe. Then it dropped out of sight as suddenly as it had begun. "Black Bottom" then enjoyed a stage popularity, but never had any considerable place in ballroom dancing.

In the Summer of 1930, Mr. Duryea points out, America suddenly became conscious of the Latin-American music as a source of dance numbers.

"No matter what name we apply to it, the Cuban rhythm has apparently come to stay," Mr. Duryea declares. "This rhythm seems to be the real contribution to ballroom dancing of the decade."

Want Replica Of Scotland Yard

Also Suggest Sending Racketeers to Some Inland Prison

New York.—Universal finger-printing, whipping post, exile, tight parole laws and a sort of American Scotland Yard, were urged on a Senate sub-committee as methods to curb racketeering.

The committee, headed by Senator Royal S. Copeland, held its first regional, open hearing with more than 200 interested spectators. Among the first speakers were Senator Copeland, himself; Edward P. Mulrooney, former police commissioner of New York; Joseph Keenan, special assistant attorney general, and James Bolan, present police commissioner of New York.

Keenan urged a federal bureau to co-ordinate its efforts; Mulrooney advocated universal finger-printing, "20 lashes with 20 years," and federal control of fire-arms. The latter also thought parole laws should be tightened and agreed that exile of racketeers to an island prison "would help."

Experience has convinced me that there is a thousand times more goodness, wisdom and love in the world than men imagine.—Gehler.

ROYAL YEAST CAKES

the best dry yeast for home baking . .



Try this Easy-to-Make Recipe for FORM CAKE

Cream ¼ cup sugar with ¼ cup butter. Add to 1 beaten egg and beat until light. Add 1 cup lukewarm milk. Stir well. Add 1 cup Royal Yeast Sponge*, ¼ cup citron, ¼ cup raisins, ¼ cup chopped almonds, ¼ teaspoon salt, and enough flour to make soft dough (about 4 cups). Knead well. Cover and set aside in warm place free from draughts to rise until double in bulk (about 1½ hours). Knead down and place in well-greased cube pan. Brush top with egg and bake in moderate oven about 45 min.

*ROYAL YEAST SPONGE:

Soak 1 Royal Yeast Cake in ½ pint lukewarm water for 15 minutes. Dissolve 1 tablespoon sugar in ½ pint milk. Add to dissolved yeast cake. Add 1 quart bread flour. Beat thoroughly. Cover and let rise overnight to double in bulk. In warm place free from draughts. Makes 5 to 6 cups of batter.

BUY MADE-IN-CANADA GOODS



ROYAL YEAST CAKES have been the standard for over 50 years. Keep a supply on hand to use when you bake at home. Sealed in air-tight waxed paper they keep fresh for months. And get your copy of the ROYAL YEAST BAKE BOOK containing 23 practical, tested recipes for delicious breads. Address Standard Brands Ltd., Fraser Ave. & Liberty St., Toronto, Ont.

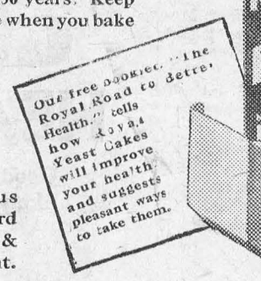

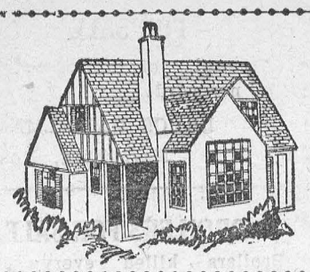

Woman's World

By MAIR M. MORGAN

Fashions and Fads

Pointed crowned hats in bright hues of velvet and felt have made their debut as first fall headgear. Crowns 4 inches high designed with twists, points and "ears," spell the doom of flat-crowned models. All the hats are being worn tilted to one side, revealing the other side of the coiffure. Colors of the new models stress a wide range of blues running through midnight, royal blue lavender, cornflower to light blue.

A new elastic velvet woven with a cloque effect is used for a number of turbans. One closely-fitting toque is designed of three pieces of elastic velvet, gray, brown and red—and finished with a peak at the top.

Madame Schiaparelli stresses all black or all white for formal and informal evening wear. Her newest creation for formal evening is a heavily crinkled white silk canvas, cut on straight, simple lines and worn with a bolero edged with white elastic ribbon. At a recent party this costume was worn with a smart black hat.

For After Dark

Honors are divided between sleeved and sleeveless evening gowns. The same applies to high, narrow, wide or sloping shoulders. Patous contradicts the generally ample evening mode with a tight sheath fitting to the knees, then spraying into a fulness often lightened by vertical ruffles. Such frocks are accompanied by tight waist-length jackets with huge leg-o-mutton sleeves. Schiaparelli continues her slender but not molded line held out from the figure by taffeta sweepers at the hem.

Tomato Recipes

No matter what the weather, tomatoes always appeal.

Tomato Nests

These look good and taste better. Take three large tomatoes (one for each person). Cut off the tops, scoop out the pulp without breakng the tomato, stew the pulp with a small, chopped onion, seasoning and spices, if liked, in half a cupful of stock. When tender rub through a sieve. Cook gently till thick. Drop a whole egg in each tomato case, season and replace the top. Put each one on a round of friend bread and bake till the eggs are set. Serve with the sauce.

Specal Tomato Dressing

One or more cloves of garlic, one can tomatoes, one and one-half inch slice soft bread, two tablespoons tarragon vinegar, six tablespoons olive oil, salt, pepper, paprika. Drain the juice from a can of tomatoes and reserve for another purpose. Rub one or more cloves of garlic into a slice of soft bread and allow it to remain on the bread half an hour. Remove piece of garlic and add bread to tomatoes. Let soak until soft and beat in oil and vinegar and season to taste. Serve with lettuce, or endive. Make this dressing at least half an hour before serving and chill.

Kidneys With Bacon

If the family is tired of bacon and eggs and like kidneys give them this change of menu. Fry as much bacon as you require and pour off all but a little of the grease. In this lay lamb kidneys, sear on one side, turn, season with salt and pepper, turn again and season the other side. Let cook until well done, turning frequently to prevent their forming a crust. (The kidneys should be skinned, cut in half and the core removed; then laid in salt water for half an hour and dried well before cooking).

When the kidneys are removed from the pan brown a spoonful of flour in the grease remaining, adding a little extra bacon grease if necessary. Rub smooth and add sufficient water for gravy, cook up well and season to taste. Serve the kidneys on a hot plate surrounded by the bacon with the gravy poured over all. A few sprigs of parsley makes a nice garnish.

Raisin Sauce

One-half cup seedless raisins, ¼ cup blanched and shredded almonds, 2 tablespoons grated horseradish, 3 tablespoons lemon juice, 2 tablespoons butter, 2 tablespoons flour, 1½ teaspoons pepper, 1 tablespoon brown sugar.

Melt butter and when bubbling stir in flour and continue to cook and stir until bubbly. Add salt, pepper and brown sugar and slowly add water, stirring constantly. Add raisins and bring to the boiling point. Add lemon juice, horseradish and almonds and bring to the boiling point but do not let boil.

When Cooking Fish

If properly chosen, an entire fish menu for the week could be served to the family and they would enjoy it. Many women know only a few fish as table delicacies, however, and these they prepare in the same manner time after time, so that the family is apt to protest that they don't like fish.

Baking, boiling, broiling, frying and sauteing are five methods of preparing fish which change it into a palatable dish, but certain fish respond better to one method than another. The following is the best method of preparing the more ordinary fish: Bluefish, bake; Butterfish, saute; Bass, broil; Eels, fry; Flounder, saute; Haddock, broil; Halibut, broil; Mackerel, broil.

Keep a Budget

You'll find your household runs more smoothly if you live on a budget. Take each separate item of expenditures and keep account of how much money each one requires in a month With those figures for a guide, you should be able to plan a budget that will be adequate. Allow a certain sum for food, another for rent, electric and gas bills, and so on. Once you have decided to live on a budget, stick to it. You'll be surprised how much easier it is to keep house and keep financial matters straightened out when you get used to the idea.

Barley Water

This is an excellent drink for anyone, and to those who associate it with the last thing in insipidity, try it! Wash 2 oz. of pot barley and put in pan with 2 pints water and the thinly pared rind of 1 or 2 lemons; simmer for 2 hours. Strain the liquid and add cane sugar or honey and lemon juice, sufficient to sweeten and flavour. It is good hot or cold and is first-rate for children.

Kitchen Kinks

To scald milk easily, set the jug in a pan of cold water; when water boils milk is ready.

While waiting to be cooked veal should be hung in a cool place. Do not lay it on a dish.

Rich cakes need cooking for a long time, and should have several thicknesses of newspaper tied around, standing well above the tin.

Whites of eggs may be stiffly whisked more quickly if they are quite cold.

Flour absorbs odors and moisture from its surroundings, therefore keep closely covered.

For better pastry making use a heavy rolling-pin lightly, rather than a light one heavily.

A little fresh cream added to bottled mayonnaise wonderfully improves its flavor.

To make steak tender smear with olive oil and leave for at least an hour before grilling.

To darken pale baked puddings dredge lightly with sugar and brown under a griller.

To enrich color of the plainer fruit cake add a teaspoon of cocoa to each ½ lb. of flour; flavor is not affected.

Lemonade Stains

During the summer months lemonade stains are frequently incurred on frocks and table linen. Such stains are not difficult to remove provided they are treated at once before the stain is allowed to harden. Sponge the lemonade stain immediately with cold water. After a few minutes it will be found that the stain has quite disappeared. If the stain has been allowed to dry the article should be left to soak overnight in cold water, and then sponged with cold, soapy water.

Novelets contain from 15,000 to 35,000 or 40,000 words; novels contain from 70,000 to 110,000 words.

Los Angeles Times.—The muskrat is a pest in southern Europe. Evidently no muskrat for sealskin coats over there.

Sunday School Lesson

Lesson XI. September 10. Jonathan I Sam. 18:1-4; 20.35-42. Golden Text.—A friend loveth at all times. —Prov. 17:17.

A COVENANT OF FRIENDSHIP, 1 Sam. 18.

"And it came to pass, when he had made an end of speaking unto Saul." The introduction of David to Jonathan took place immediately after David had accomplished his stirring feat of slaying, with a pebble flung from his shepherd's sling, the mighty Philistine giant, Goliath of Gath. "That the soul of Jonathan was knit with the soul of David." "Was bound up with," as the Hebrew might be rendered. "And Jonathan loved him as his own soul." We are bidden to love our neighbors as ourselves, but how few come up to that high ideal! These two friends did.

"And Saul took him that day." Presumably into his palace. "And would let him go no more home to his father's house." Both David and Jonathan found in their friendship a depth of affection which they did not find in their own families, and Saul, for a time, seemes to have been a sharer in this bond of love.

"Then Jonathan and David made a covenant, because he loved him as his own soul." "He" refers to Jonathan, as the prince and the leader in the making of the covenant in which they both shared.

"And Jonathan stripped himself of the robe that was upon him, and gave it to David." The exchange of garments is a frequent feature of the blood covenant. "And his apparel." The rest of his royal raiment. "Even to his sword." Swords were rare in those days. "And to his bow." The bow was Jonathan's special weapon. "And to his girdle." Girdles, used for holding together the long outer robes.

The remainder of the chapter describes David's wise and prudent conduct and his rapid rise in the admiration and affection of the people. Saul reluctantly redeemed his promise, and gave him his second daughter, Michal, who loved David, but only after the young hero had imperilled his life by an especially hazardous expedition against the Philistines. Noting all these things with his jealous temper, Saul became daily more suspicious of David's designs against him, and learned to hate him the more bitterly. The shepherd-prince was constantly before his eyes in the court, and while the affection between David and Jo[illegible]than was fed by this steady in[illegible] course, the rift between Saul and [illegible]vid widened continually.

JONATHAN PLEADS FOR [illegible]VID, 1 Sam. 19.

While Saul's hostility to David [illegible] thus growing, even to the point wh[illegible] the king sought the life of his son-in-law, bidding his servants take the first opportunity to kill him, the thing was not hidden from the eyes of love, but David's peril was well known to Jonathan.

The interview took place in a certain field. The heir apparent pleaded earnestly with Saul for David's life, reminding him how, for the sake of Saul and his kingdom, he had heroically risked his life in the combat with Goliath. His son's loving, brave, and unselfish words moved Saul to shame, and he promised that David should not be put to death. With great joy Jonathan produced his friend, and David "was in his presence, as beforetime." But war again arose with the Philistines, and David was so valiant and successful as once more to rouse Saul's jealousy. This time, however, while Saul sat watching the young musician, an uncontrollable burst of rage seized him. Grasping his spear, he hurled it at David with all his force. But the agile young man avoided the missile, which quivered in the wall, and made his escape.

JONATHAN TAKES LEAVE OF DAVID, 1 Sam. 20.

Jonathan ventured to expostulate with the mad king. "Why should he be put to death? What has he done" Then Saul, insane in his jealous wrath, snatched his spear and hurled it at his own son. Jonathan fortuneately avoided it, but he now knew beyond a doubt how matters stood between his father and David.

"And it came to pass in the morning." The day after Jonathan had had the perilous interview with his father. "That Jonathan went out into the field at the time appointed with David." The field well known to both of them "And a little lad with him." The lad was to serve as caddy and retrieve the arrows, Jonathan pretending that he was going out to practice archery.

"And he said unto his lad, Run, find now the arrows which I shoot." Jonathan was aiming at a definite mark. "And as the lad ran, he shot an arrow beyond him." The Hebrew is, "making it pass over him."

"And when the lad was come to the place of the arrow which Jonathan had shot, Jonathan cried after the lad, and said, Is not the arrow beyond thee?" This cry was the signal agreed upon, telling David that it was not safe for him to remai in Gibeah.

"And Jonathan cried after the lad, Make speed, haste, stay not." Of course the words were really addressed to David, lying hidden. "And Jonathan's lad gathered up the arrows, and came to his master." The usual work of a "caddy."

"But the lad knew not anything: only Jonathan and David knew the matter." And it was so arranged that if any of Saul's spies were watching, they would not know that a signal had been given.

"And Jonathan gave his weapons unto his lad, and said unto him, Go, carry them to the city." His heart yearned toward the dear friend from whom he was to be separated, and he determined to throw caution to the wind and venture one last interview.

"And as soon as the lad was gone, David arose out of a place toward the south. And fell on his face to the ground, and bowed himself three times." Thus by the usual Oriental sign David did honor to the king's son. "And they kissed one another, and wept one with another, until David exceeded." This may mean that David broke down, was overwhelmed by his grief.

"And Jonathan said to David, Go in peace. Forasmuch as we have sworn both of us in the name of Jehovah." Calling the Lord to bear witness to their vows. "Saying, Jehovah shall be between me and thee, and between my seed and thy seed, for ever." God would bind them together in an indissoluble bond of friendship. "And he (David) arose and departed: and Jonathan went into the city." from which one may infer, what the after history also indicates, that Jonathan's filial duty and patriotism prevented a complete rupture with his father. Jonathan's conduct in this, as in everything, was most admirable.

"IN THE AIR"

Radio's All-Star Presentations

WAVE LENGTHS

Station	Metres	Kilo-Cycles
CKNC, Toronto	291	1030
CFCF, Montreal	291	600
CFCH, North Bay	322	930
CFCO, Chatham	297	1210
CFRB, Toronto	435	690
CKAC, Montreal	411	730
CKCR, Waterloo	465	645
CRCT, Toronto	312	960
CHML, Hamilton	340	[illegible]
CFCO, Ott[illegible]	[illegible]	[illegible]10
[illegible]	[illegible]	[illegible]10
[illegible]	[illegible]	[illegible]30
[illegible]	[illegible]	[illegible]40
[illegible]	[illegible]	[illegible]40
[illegible]	[illegible]	[illegible]30
[illegible]	[illegible]	[illegible]90
[illegible]	[illegible]	[illegible]20
[illegible]	[illegible]	[illegible]60
[illegible]	[illegible]	[illegible]70
WGR, Buffalo	[illegible]	[illegible]90
WGY, Schenectady	379	790
WHAM, Rochester	261	1150
WKBW, Buffalo	202	1480
WJZ, New York	394	760
WJR, Detroit	400	750
WLW, Cincinnati	428	700
WMAQ, Chicago	447	670
WTAM, Cleveland	280	1070

These programs are subject to change without notice.

SUNDAY

(Eastern Daylight Saving Time.)

P.M.
2.15—The Playboys ..... WGR
2.30—Manhattan Moods ..... CFRB
3.00—National Opera ..... CRCT
Symphonic Hour ..... CFRB
4.00—Cathedral Hour ..... CKLW
5.00—Willard Robinson ..... CFRB
Paul Ash Orchestra ..... CRCT
5.30—Crumit and Sanderson .... WGR
6.30—Chicago Knights ..... CFRB
7.30—Press Bulletins ..... CRCT
8.00—Bert Lahr ..... CRCT
8.15—John Henry ..... WABC
8.30—Phil. Concert ..... CFRB
10.00—Operetta ..... (CRBC) CRCT
11.00—Old Folks ..... (CRBC) CRCT

MONDAY

P.M.
6.45—Lowell Thomas ..... CRCT
7.00—Amos 'n' Andy ..... CRCT
8.00—Happy Bakers ..... CKLW
8.15—Singin' Sam ..... WGR
8.30—Kate Smith ..... CKLW
9.00—Greater Minstrels ..... WHAM
A. & P. Gypsies ..... WBEN
9.15—Four Aces ..... (CRBC) CRCT
10.00—Contented Hour ..... WLW
Andre Kostelanetz ..... WKBW
11.30—Press Bulletins ..... CRCT

TUESDAY

P.M.
6.45—Lowell Thomas ..... CRCT
7.00—Amos 'n' Andy ..... CRCT
7.30—Mills Brothers ..... WGR
Press Bulletins ..... CRCT
8.00—Love Songs ..... CFRB
Blackstone ..... WBEN
8.30—Kate Smith ..... WGR
8.45—Poet's Gold ..... CFRB
9.00—Ben Bernie ..... WGY
9.30—Fire Chief Band ..... WLW
10.00—Gaiety and Romance ..... CRCT
Lives at Stake ..... WTAM
11.30—Press Bulletins ..... CRCT

WEDNESDAY

P.M.
6.45—Lowell Thomas ..... CRCT
7.00—Amos 'n' Andy ..... CRCT
Morton Downey ..... CFRB
7.45—The Goldbergs ..... WBEN
8.00—Happy Bakers ..... CKLW
8.30—Kate Smith ..... WGR
9.00—Irvin S. Cobb ..... WABC
10.00—Mandy Lou ..... KMCX
Corn Cob Club ..... WGY
One Hour With You ..... CRCT
10.30—Boswell Sisters ..... CFRB
10.45—Edwin C. Hill ..... WGR
11.00—Columbia Orchestra ..... CFRB
11.30—Press Bulletins ..... CRCT

THURSDAY

P.M.
6.45—Lowell Thomas ..... CRCT
7.00—Morton Downey ..... CFRB
Amos 'n' Andy ..... CRCT
7.30—The Mills Bros. ..... CFRB
Press Bulletins ..... CRCT
8.00—Rudy Vallee ..... CRCT
8.30—Dramatic Guild ..... WGR
9.00—Mark Warnow ..... CFRB
Death Valley Days ..... WLW
Show Boat ..... WGY
10.00—Willard Robinson ..... WKBW
Al Jolson ..... WTAM
11.30—Press Bulletins ..... CRCT

FRIDAY

P.M.
6.45—Lowell Thomas ..... CRCT
7.00—Morton Downey ..... CFRB
Amos 'n' Andy ..... CRCT
8.00—Cities Service ..... CRCT
Happy Bakers ..... WGR
9.00—Little Forum ..... CRCT
Fred Allen ..... WBEN
Irvin S. Cobb ..... WABC
10.00—First Nighter ..... KDKA
10.30—Boswell Sisters ..... CKLW
11.30—Press Bulletins ..... CRCT

SATURDAY

P.M.
7.15—Annie, Judy 'n' Zeke .... WBAL
7.30—Kindergarten ..... WBAL
8.00—Evan Evans ..... CFRB
8.30—International ..... CRCT
9.30—Willard Robinson ..... WABC
K-7 Mystery ..... WBEN
10.00—Dancing Party ..... CRCT
10.15—Cornhuskers ..... CFRB

BULOVA time daily over Stations CRCT - CKAC.

Blewbury, a small village in England, unanimously voted against the proposal to have street lights.

The population of the United States is estimated by the Bureau of Census to be 125,693,000 persons.

COMMENTS

AROUND THE DIAL

By AUSTIN MORAN

—Assoc. Radio News Syndicate—

Rudy Vallee Artists on the Stage—A Request Fulfilled—Commission Program a Hit in U.S.

Rudy Vallee Leads the Way.

With Rudy Vallee leading the way with his variety hour, radio is beginning to pay an old debt to the theatre, giving the stage new ideas in showmanship in return for the stars the footlights have given the microphone.

To Vallee goes the honor of being a showman who has caused the Broadway show builders to take a cue from radio. Recently in New York one of the larger theatres presented practically the entire Vallee radio hour.

Motion picture theatres, week after week, have picked the headliners of Vallee's weekly broadcast for personal appearances behind the footlights. Most of these headliners have used the same material for their stage appearance as that used on the radio program. Vallee has relinquished his crooning to take on the role of master of ceremonies.

* * * * * * *

Kate Smith Gets a Song.

Kate Smith sang that song "Any Rags, Any Bones, Any Bottles?" the other night. This was the song, for which she made a request on the air when she couldn't locate a copy of it in any music publishing house. 'Tis going 'round that after Kate made her airy request, the total number of songs by the above name to be received by her, ran into three figures . . . well, there were exactly 384 copies. The first copy to reach Kate was that mailed by her grandfather, he sent it registered, special delivery, and it cost him 65 cents.

* * * * * * *

A Perfect Frame-Up.

If you listen to Show Boat on Thursday evenings you are greeted by the melodic voice of Lanny Ross. There's a funny story going around and it's all about Lanny and his recent venture into a large department store. It seems he was browsing about looking for a picture frame, when . . . a salesgirl approached him and attempted to sell him a picture frame . . . that was all right until Lanny noticed a picture of himself reposing inside the frame.

* * * * * * *

We Hear That—

Bill Hay, announcer for Amos 'n' Andy, performed everything from securing contracts to singing solos while associated with station KFKX.

Jane Froman got all mixed up lately when she tried to sing the line "How can I remember to be romantic?" . . . she sang it . . . "How can I ro . . member to be remantic?"

Pat Kennedy, popular network tenor, never studied voice culture and can't read a note of music, but once he hears a song he likes—that's enough. He can step up to the microphone and sing it.

Edgar Stone, dramatic director at station CFRB recently returned from Chicago. While there he gathered some of the newest ideas applicable to the broadcasting field.

The Radio Commission is planning some fine programs for future presentation. One of the finest programs originating under the regime of the Commission is the international broadcast—"Under the Bridges of Paris". On this good-will program is heard the Dominion's most popular singer, Caro Lamoureux. Miss Lamoureux comes from Montreal. She began her career in amateur theatricals only a few years ago and promptly made her way into the limelight of the professional stage.

After three years of consecutive broadcasting, Clara Lu 'n' Em are going to have a vacation from the rigorous duties which go to make up the life of the radio artist.

* * * * * * *

Queer Quirks.

Asked to relate his favorite anecdote, Paul Whiteman told in the studios about a man partially inebriated who halted on a bridge on his way home late at night. Leaning over the rail, he was gazing fascinatedly at the reflection of the moon on the water when a policeman appeared. "Say Offisher," he asked, "what's that down there?" . . . "That's the moon", said the cop. . . . "For the love of Pete", exclaimed the souse, "how did I get way up here?"

January: Mah wife's a insomaniac—or sumthin'. She never goes to bed till two or three o'clock ebery mornin'.

Molasses: Golly, wat does she do all dat time?

January: Waits up fo' me . . . dat's all.

5-Year War on Slums Is Under Way in Britain

London, Eng.—England has declared a five-year war to the finish on her slums. The governments move against these areas is motivated by the low building costs and low rates of interest, together with a desire to ease the pinch of unemployment.

The Minister of Health has called upon all housing authorities in England and Wales to submit by September 30 a complete program drawn on the basis of clearing all areas that require clearance by 1938.

Each program is to include a list of the areas in each locality, the number of houses to be demolished, the number of inhabitants affected, a list of areas where improvement by reconditioning is necessary, and time tables for complete clearance, improvement, and rehousing of the displaced dwellers.

"The time limit is the very essence of this program," says Sir Edward Hilton Young, Minister of Health. "The time limit must, of course, give reasonable time for the work, and it must be fixed, and fixed absolutely." No one knows the complete extent of the slum problem in the land, though the estimate generally given is that 1,000,000 dwellings must go before the evil is abolished.

House and Garden.—An old Yankeeism: Fish and visitors spoil after the third day.

MUTT AND JEFF— By BUD FISHER

Can't a Bird Get Jealous?



LOCAL AND GENERAL

Born—At Dundela, on Thursday Aug. 31st, to Mr. and Mrs. Milton T. Barkley, a son (Francis Clare).

* * *

Mr. J.C. Fetterly left on Monday for Oshawa, to resume his duties as teacher there.

* * *

Mr. Andrew Barr of Hamilton, spent the week-end with Mrs. Barr and Mona, in town

* * *

Mr and Mrs. A.C. Shaver of Montreal, were week-end guests of Mrs. Mary Steed.

* * *

Mr. L.G. Thompson of White Plains, N.Y., spent the holiday in town with Mrs. Thompson.

* * *

Mrs. Frank Driscoll and Mrs. Joe Brown of Waddington, were guests of Mrs. Geo. Bourette last week.

* * *

Mr. Ralph Bouck of Ottawa, spent Sunday with his sister, Mrs. Blanche Wereley.

* * *

M Wallace Boland, of the staff of the Bank of Montreal, spent Labor Day with his sister in Ottawa.

* * *

Mr. Don Robertson of Toronto, enjoyed the week-end with his parents, Mr. and Mrs. Ern. Robertson.

* * *

Miss Ida Daley of Montreal, was the guest of her parents, Mr. and Mrs. Dan Daley, for the week-end.

* * *

Miss Edith Armstrong leaves on Monday, to enter Western Hospital, Toronto, as nurse-in-training.

* * *

Mr. and Mrs. G.O. Mallen and Miss Enid Mallen of Toronto, spent the week-end with relatives in town.

* * *

Miss Keitha Jean Lane, of Aultsville, spent the week-end with her aunt and uncle, Mr. and Mrs. Geo. Stitt.

* * *

Mrs. C.C. Ray of Ottawa, accompanied by her granddaughter, Miss Dorothy McEvoy, motored out and were guests of the Misses Ault for the week-end.

* * *

The next shipment of livestock by the local Farmers' Club, will be on Monday Sept. 11th. Cattle to be shipped must be at the cattle yard at 11 o'clock Monday morning.

* * *

Mr. Cyril Farrer of London, and Miss Maudie Farrer of Toronto, spent the holiday with their mother, Mrs. E.M. Farrer.

* * *

Mr. Henry Rohrig, who has spent several months in Mauch Chunk, Penn., returned to his home in town last week.

* * *

Hon. Geo. H. Challies and Mrs. Challies of Toronto, were guests during the week of Mr. and Mrs. Jas. G. Challies.

* * *

Mr. and Mrs. Erdley Coons of Ottawa, spent the week-end and holiday with Misses Nina and Sue Brown, and Mr. and Mrs. Geo. L. Brown.

* * *

Mrs. Harry Myers returned on Thursday from Montreal, accompanied by her son Pat, who had been a patient in the Royal Victoria Hospital.

* * *

Mrs. Frances Starbird leaves on Sunday for Toronto, where she will enjoy a much needed rest. Appointments will be taken care of by Mrs. Ella Barkley, phone 233.

* * *

Miss Eleanor Beckstead, R.N., of Grasslands Hospital, New York, is the guest of her parents, Mr and Mrs. E.M. Beckstead.

* * *

Mr. and Mrs. R. Gordon Hodge and son Billy, who returned last week from a tour of England and several European countries, visited friends in Morrisburg on Sunday.

* * *

Sunday, Sept. 10th, at 7.30 p.m., service will be conducted in Mission Hall by Rev. Geo. Horner of the Standard Church, Chesterville.

* * *

Mr. Wallace Doran of Soult Ste. Marie, is spending his holidays with his parents, Mr. and Mrs. Wallace Doran.

* * *

Mr. F.E. Lavis and his daughters, the Misses Gwyneth and Barbara, of Montreal, were holiday guests of his mother, Mrs. M.E. Lavis.

* * *

FOR SURE FOOT COMFORT use Cress Corn Salve sold by all druggists.—D.T. HENDERSON, Morrisburg, Ont.

* * *

Mr. and Mrs. J.F. Steed and family of Port Colborne, spent last week with the former's mother, Mrs. Mary Steed.

* * *

Mrs. Fred Myers and small son Hugh, left on Wednesday to enter the Hotel Dieu Hospital, Kingston, where the latter will undergo an operation for the removal of tonsils and adenoids.

* * *

Mr. Irwin Hilliard, Jr., who has just returned from England, France and Germany, spent a short time with friends in town during the week.

* * *

Viscount Grey of Fallodon, former secretary for foreign affairs, and one-time British ambassador to Washington, died yesterday at the age of 71. The veteran statesman had been ill more than a week. Death came at 6.05 a.m. The viscount had been in a coma since Monday, when he suffered a relapse.

Mrs. S.A. Logan, a pioneer settler of the district near Elma, Ont., died at the age of 87, at her residence in Brockville.

* * *

Guests of Mrs. Allen Casselman during the week-end were Mr. and Mrs. George Weaver, Mrs. Jack Gordier and children Dean and Ruth, all of Rochester, N.Y.

* * *

The regular monthly meeting of the Women's Institute will be held in the Agricultural Office, Monday Sept. 11th at 3 p.m. Roll call will be answered by the name of a boat.

* * *

Mr. and Mrs. D.A. Whitteker and Mrs. C.T. Whitteker and family, of Montreal, Mr. G.H. Hanes and Miss Mary Hanes of Chicago, were guests on Sunday of Mr. and Mrs. John McMartin.

* * *

Mrs. Jane Alguire, an aged resident of Monckland, passed away on Tuesday evening, following a lengthy illness. Mrs. Alguire, who prior to her marriage was Jane Thompson, was in her 80th year.

* * *

Dr. and Mrs. Lauchland and daughter, Miss Louise, of Dundas, Ont., while motoring to Montreal, spent a couple of days with Mrs. Stuart, Miss Laura Stuart and Mrs. Brady.

* * *

A hot supper and quilting will be held on September 14th, at 5.30 p.m., in the Castleman Memorial Parish Hall, under the direction of the Willing Workers of the Lutheran Church. 25c admission. Everybody welcome. ap

* * *

After spending two months in the General Hospital, Brockville, where he underwent two operations, Mr. Jas. L. Casselman has returned to his home in town, accompanied by Mrs. Casselman. His many friends are pleased to learn he is recovering favorably.

* * *

Mrs. Gordon K. Miller of Montreal, accompanied by Miss Nancy and Master Keith, spent a few days with their aunts, Mrs. Stuart and Mrs. Brady, and on their return home were accompanied by little Miss Marilyn, who had spent seven weeks with her aunts.

* * *

Mrs. A.A. Strader and granddaughter, Beverly Stanley, of Detroit Mich., returned home on Friday last, after spending the past six months with relatives in Brinston and vicinity.

* * *

Mr. and Mrs. George A. Marshall of Vars, announce the engagement of their younger daughter, Lillian Pearl, to Donald McConkey, son of Mr. Thos. Smith and the late Mrs. Smith of Winchester. The marriage will take place the latter part of September.

* * *

A writ for damages of an unstated amount was issued at Brockville, on Thursday, by Robert J. Driver, K.C., on behalf of his client, Abraham Tessis, Brockville, against Hon. Peter Heenan, Ottawa, former minister of labour, the action being an echo of a road accident near Mallorytown on May 11 last.

* * *

Married—On Saturday Sept. 2nd, 1933, St. Theresa's Church, Ottawa, by Rev. Fr. O'Neill, Anne Rebecca Welton, daughter of Mr. and Mrs. Thomas Pendleton Welton, formerly of St. Helens, England, to Donald Alexander Brandstetter, son of Mr. and Mrs. George Benjamin Brandstetter of Montreal.

* * *

Douglas Erwin, 35, chief electrician at the Government elevator, at Prescott, was seriously injured on Tuesday morning when he came in contact with a high tension wire leading from a transformer to the new elevator. His hands and face were terribly burned and when he fell 12 feet to the cement floor, he is believed to have fractured his skull. He was rushed at once to the Brockville General Hospital, where he is in a serious condition.

* * *

While flags on municipal buildings drooped at half mast in silent tribute, the funeral of the late Harry Sutton, prominent Smiths Falls resident and publisher of the Record-News there, was held Thursday from his late home to Maple Vale cemetery, where the remains were laid to rest in the family plot. Mr. Sutton was one of the best known newspapermen in Ontario.

* * *

Miss Bella Blackburn, of Kemptville, was the guest of honour at a banquet given by the choir of St. James Memorial Church, of that place, Wednesday Aug. 30. The event was in celebration of her having reached her 60th year as organist of the church. This is a record which few, if any, in the Dominion can surpass. It becomes still more unique when the fact is added that during the entire 60 years at her position, she has never had a month's holidays.

* * *

Raiding the farm of Wm. H. Kirk, near the St. Lawrence west of Ogdensburg, United States customs officers discovered and seized 24 quarts of Canadian ale, five pints of red colored whiskey, five pints of white colored whiskey, seven bottles of assorted flavoring, nine-and-one-half pints of red colored whiskey, eight gallons in pint containers of white colored whiskey, seven pints of assorted Canadian whiskey, one 25-ounce bottle of Seagram's old rye Canadian whiskey, as well as a large quantity of corks and cork pullers. Kirk has had three previous federal arrests, and is now in Canton jail, in default of $3,000 bonds.

LUTHERAN CHURCH

St. Paul's, Morrisburg—
10 a.m.—The Service.
11 a.m.—Sunday School.
7 p.m.—Vespers.
Monday, 8 p.m.—Luther League in Parish Hall.
St. John's, Riverside—
1.45 p.m.—The service.
2.45 p.m.—Sunday School.

UNITED CHURCH

SEPT. 10

The Rev. Dr. Donald N. MacRae returns to his pulpit for Sunday, and will take as his morning subject at 10.30 A.M.: "Yesterday—To-Day—To-Morrow."

11.40 A.M.—Sunday School and Adult Classes.

7 P.M.—Address, "David's Helpers".

All visitors made welcome.

Residents of the district about Prescott, are being victimized by thieves. A regular epidemc of petty thieving is in progress. Hugh Kelso, a farmer, discovered his plough missing recently, only to discover that it had been purchased by a farmer living near Brockville for four dollars. William Fader had the headlights and tires stripped from his car, while chickens, vegetables, flowers and other articles are listed among those stolen. Provincial police are investigating.

* * *

Said to be the first person ever to swim across the Galops rapids, Miss Helen M. Gagnon, aged 19, of Red Mills, N.Y., accomplished that feat on Friday afternoon when she pulled herself onto the canal dock at Cardinal, after a two-mile swim from the Ransom Harper farm on the American side of the river, accomplished in slightly over half an hour. She was accompanied by her father, Thos. Gagnon, in a rowboat. Miss Gagnon was a competitor in the Wrigley marathon in Toronto, four years ago.

* * *

Erastus Guernsey, a member of one of the pioneer families of this county, died at Prescott on Saturday, after an illness of several months. He was born at South Mountain 87 years ago, and had resided in Prescott for many years, where he was a highly esteemed citizen. He is survived by a brother, Ernest Gurnsey, and a sister, Miss Ida Guernsey, both of Prescott. The funeral was held on Monday at the home of his brother. Interment was made in the Blue Church cemetery.

[redacted]

WEDDING ANNIVERSARY OBSERVED RECENTLY

On Wednesday at high noon, Sept. 1st, 1908, Lena Eliza Jamieson, second daughter of the late Mr. Wm. Jamieson, and his wife Ida Ault, of Nation Valley, was married to Thomas, only son of Mr. Daniel Johnston and his wife, Margaret Irving of Cass Bridge, at the Presbyterian Manse, North Williamsburg, by the late Rev. R.A. Lundy, B.A. The bride was gowned in white satin and lace, and attended by her sister, Sadie, and Mr. Willie Clark looked after the wants of the groom After the marriage ceremony, the happy couple left for Niagara Falls. After their return, a reception was held at the home of the groom's parents, Mr. and Mrs. D. Johnston.

On Friday evening, Sept. 1st, 1933 at 8 p.m., one hundred and fifty relatives and friends gathered at the home of Mr. and Mrs. Thos. Johnston to help them commemorate the twenty-fifth anniversary of their marriage. The house was decorated with autumn flowers, bunting and white bells. Mr. and Mrs. Johnston received their guests, and in return received heartiest congratulations. Little Misses Jean Johnston and Fern McOuat ushered the guests to the cloak room. Gladys Johnston (Mrs. K. Cinnamon) placed the gifts on a decorated table. The gifts were particularly beautiful.

Mr. I. Cinnamon gave a few selections on his bag-pipes, Mrs. Howard Fetterly and Mr. Wm. Fisher several piano selections. There was also community singing, led by Mr. Albert Johnston. Mr. W.J. Cass, K.C., and Mrs. Cass, favored the group with a duet, 'When You and I Were Young, Maggie," which received great applause. Mrs. Wm. Johnston was in charge of the bride's book. A buffet luncheon was served by Mrs. Baldwin, Mrs. McOuat, Mrs. McDermott and Olive Johnston (Mrs. Ray Brown), assisted by Mrs. Cecil McIntosh. Mrs. Howard Fetterly, Miss Helen Jamieson, Mrs. I.P. McIntosh, Ralph Johnston, Mrs. Leonard Bell and Mr. Wilfred McKercher also assisted. Relatives were present from all nearby districts and towns, also from Toronto, Brockville, Cadinal, Ottawa, Kingston and Montreal. The couple's present minister, Rev. Mr. Turner, of St. Paul's Presbyterian Church, Winchester, and Mrs. Turner were among the guests.

The very enjoyable evening was brought to a close at mid-night by joining hands with the bride and groom in the centre and singing "For They Are Jolly Good Fellows," and "Auld Lang Syne."

Mr. Johnston, on behalf of his wife, thanked all for coming to help them celebrate their wedding day, and hoped they all had a pleasant evening, and a safe drive home.

Mr. and Mrs. Johnston, who now reside at Cass Bridge, are members and active workers in Knox Presbyterian Church, Winchester, Mrs. Johnston being a member of the choir, and ex-president of the W.M.S. Mr. Johnston is an excellent farmer, his equipment including an accredited registered Holstein herd.

FOR SALE

A quantity of dry cedar wood, $1.75 per cord.

BRUCE CASSELMAN,
bp Morrisburg, Route 1.

BROILERS FOR SALE

Broilers killed every Friday. Kindly order on Thursday.

W.P. ALLISON,
Morrisburg, Ont.

It Is a Lovely Day,

You Hear People Say, Now, BUT

Don't forget there are a lot of very cold days coming soon, and this winter

COAL IS CASH.

BUY NOW WHILE IT IS CHEAPER

Mrs. K. M. McGannon.

THE RED & WHITE STORE

Lock Street

New Canadian Cheese, 2 pounds	25c
Salada Tea, 1-2 pound pkg.	23c
Omar Dates, 2 lb. pkg.	19c
Chocolate Biscuits, 2 pounds	27c
Aylmer Vegetable or Tomato Soup, 3 tins	25c
R&W Catsup, per bottle	17c
Rice Krispies, 2 pkgs.	23c
Thrifty Tea, per pound	39c
Quaker Crackels, 2 boxes	25c
Climax Soap, 10 bars	27c
Canada Cornstarch	11c
All Bran, per box	20c
Roman Meal, per box	35c
Arm & Hammer Wash Soda	10c
R&W Baking Powder, pound tin	29c
Soap Chips, 3 pounds	23c

Try Red Rose Tea. A large 5c. scribbler given free with every 1 2 pound package at the regular price of 25c.

PHONE Your Order | We Deliver | PHONE 65

D. D. MILLS MGR.

PUBLIC MEETING

ADDRESSED BY

Hon. Geo. S. Henry, B.A.,L.L.D.

PRIME MINISTER OF ONTARIO.

Other Speakers:

HON. THOS. KENNEDY, Minister of Agriculture,
HON. GEO. H. CHALLIES, Provincial Secretary,
MR. JAMES SANDERSON, M.L.A.

HALLVILLE Community Hall,

SATURDAY, SEPT. 16th.

7.30 p.m., Standard Time.

ALL CORDIALLY INVITED

A.C. CASSELMAN, K.C., M.P., Chairman.

GOD SAVE THE KING.

"Dr. M. W. Locke & The Williamsburg Scene"

In its review of "Doctor M.W. Locke and the Williamsburg Scene," by J. Smyth Carter, the Mail & Empire, of Toronto, says in part:

"A hasty reader might think, at first, that Mr. Carter's nicely-printed biography contains, for text, an uninspired narrative. Closer examination will show its lack of the spectacular is true character interpretation. The undramatic narrative is the honest, straightforward reflection by the author of the plain, kindly man that Dr. Locke is. Both the writer and his subject appear as homespun Canadians of purest fibre.

"We learn from this matter-of-fact informant that Dr. Locke is not only a foot specialist, but was for many years a general practitioner, driving the roads on winter nights with a horse and sleigh. There his native sense was developed in a practical manner, and his innate kindliness won him the love of the country people.

"Ultimately, he discovered that by manipulating the bones and muscles of the feet ,he could cure some ailments, notably arthritis. Now, with crowds of patients from all parts of North America, he sits outside in plain sight of everybody, manipulating feet at low charges. As a hobby, he farms and raises thoroughbred Holstein cows. Mr. Carter says Dr. Locke does not seek publicity. The book carries the impression of a bigger and finer man than the outsider would have expected to find.

"Mr. Carter's work is adequate, which is a big word with critics, and entirely in keeping with the man of whom he writes."

Citizens, visitors and patients should each secure a copy. Price $1.50. The book can be purchased at Williamsburg or Morrisburg, or direct from the publishers.

LIFE PORTRAYAL SERIES,
67 Yonge Street, Toronto, Ontario.

A. G. TAYLOR

SHOE REPAIRS and SHOE SHINE

Work Shoes & Fine Shoes for Men and Boys at Popular Prices.

We stock a complete line of

Polishes, Dubbin, Shoe and Harness Oil, Tacks, Rubber Heels, Insoles and Leather.