THE LAND OF MILK & HONEY"

CHESTERVILLE Record

COVERS EASTERN ONTARIO'S GREATEST DAIRYING SECTION

Seventy-ninth Year, No. 33 | Chesterville, Ontario, Thursday, April 26, 1973 | 12 Pages | Single Copies 10c

BUSY WEEKEND FOR POLICE

More than a dozen charges ranging from Liquor to Traffic Act offences were laid by Chief of Police Leonard Shane last weekend in a very fast paced two days.

Chief Shane said Friday night he laid several charges but Saturday night, 10 people were charged with possession of liquor and causing a disturbance and speeding.

Two of the speeding charges followed high speed chases up to 90 mph., one ending in Dunbar and the other at the Stormont-Dundas County line.

No arrests were made but the culprits will be appearing in provincial court next week.

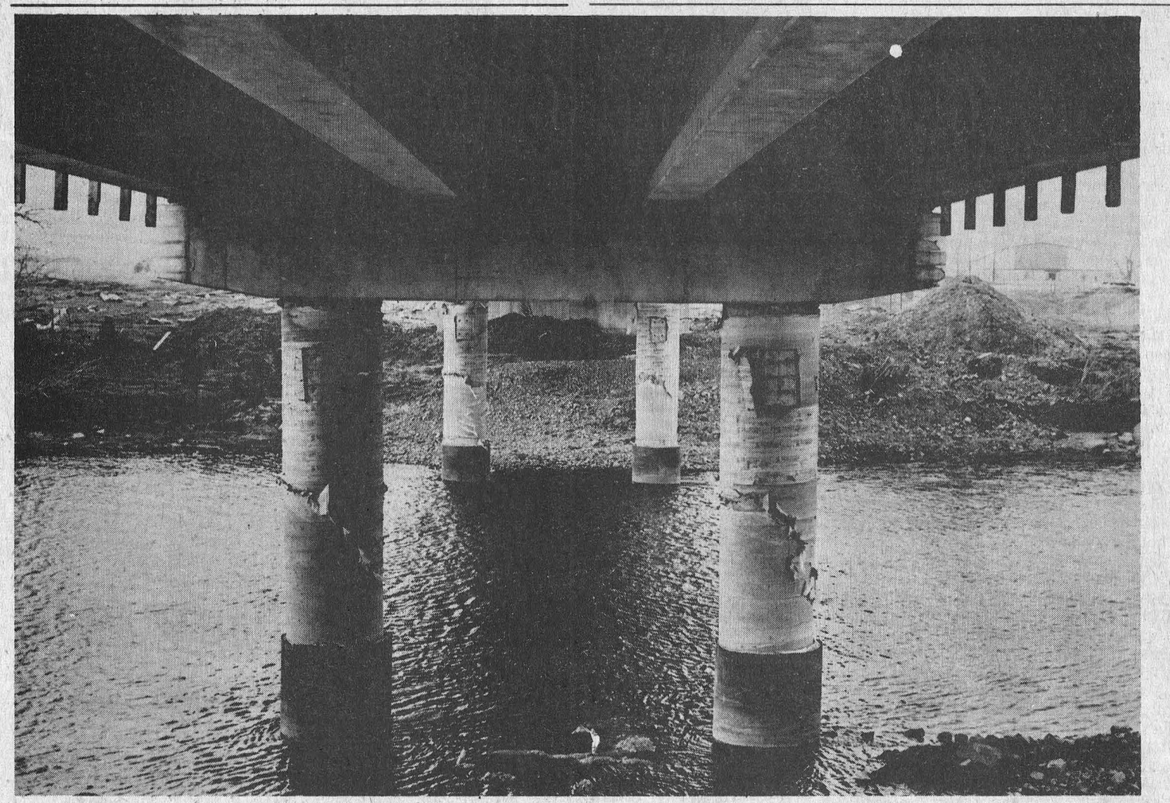

After an idle winter, workmen will soon be starting again on the new Nation River Bridge just west of Chesterville. Things might have been quiet top-side during the past few months but to quote an old phrase, "a lot of water has passed under the bridge" since construction ended in Jan. The 250 foot span will join the north and south sections of the new Highway 43 bypass which should be completed this summer. — Staff Photo.

Conflict of opinion over new municipal aid grant

Don Irvine, MPP for Grenville-Dundas announced this week a $28,000 grant for Chesterville from the Ontario Government which according to Reeve Keith Graham appears little more than a piece of cardboard cake.

In a release from Mr Irvine's office it stated that Chesterville was among 17 municipalities within the MPP's riding which would share a total of $605,000 made available through the provinces increase in the provincial sales tax.

A total of $180 million has been offered by the government to Ontario municipalities.

Reeve Graham said although no one , including the municipal departments at Queen's Park, fully understand the grants announced last week, information available indicated that a municipality would have to pass almost impossible qualifications to receive the full grant.

"It's a very complicated system," said the Reeve. "I don't fully understand it, our auditors don't understand it and from what I've heard, even Toronto doesn't understand it."

"Basicly, what I've been told is that a municipality has to spend less in 1973 than it did in 1972. If this happens then the government takes a percentage of the 1971 budget after all grants and other donations have been deducted."

"It looks good for the province to offer municipalities $180 million," he continued, "but when it comes right down to it so few will be able to claim the full grant that it's just a well decorated piece of cardboard cake."

The Reeve said that Chesterville will probably be able to claim only a very small percentage of the $28,000. Winchester village and Morrisburg were both offered $27,000 each, while Cardinal has an opportunity of $38,000. Next in line is Merrickville with $15,000 and Iroquois with only $6,000.

The towns of Kemptville and Prescott were offered $56,000 and $119,000 respectively while the townships of Winchester and Williamsburg will have an opportunity for $49,000 and $47,000 respectively.

The Matilda Township grant came to $44,000 while Mountain is eligible for $47,000. The Township of Augusta, along with Edwardsburg, South Gower, Oxford on Rideau and Wolford Townships, will share the remaining $102,000.

In Mr Irvine's release he said, "I am very pleased that municipalities in this riding will receive substantial extra funds this year. The money is intended to hold down property taxes . . ."

"Along with the increase in grants to municipalities the new budget introduces new forms of assistance for farmers and elderly residents," Mr Irvine said.

Reeve Graham said unless there is a gross misinterpretation of the grant qualifications, the actual picture is not as pretty as we have been led to believe.

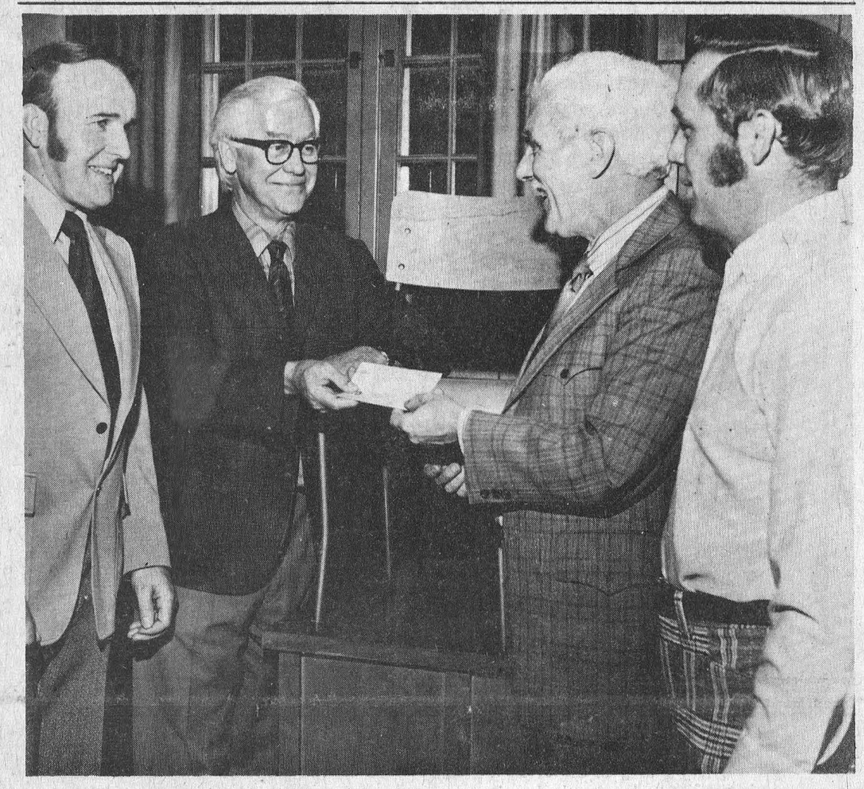

Some 1,000 stacking chairs and 41 tables will soon be on their way to Chesterville Arena, thanks to Nestle (Canada) Ltd. The internationally known company with a plant here in Chesterville, donated $5,000 this week to be used in the purchase of the much needed furniture. The company had already made a donation of $10,000 but J. D. Moonie, plant manager said he and company president Don McCarthy wanted to assist in making the arena a year-round recreational facility, fully equipped. Above Reeve H. K. Graham, left, accepts the cheque from Mr Moonie. Standing at left is president of Chesterville Agricultural Society Keyes Smith and at right is George Countryman, president of Chesterville Chamber of Commerce. The 41 tables will bring the number available for arena functions to 166. — Staff Photo.

Board accepts proposals for better public relations

With fears of becoming a forgotten entity the S.D.&G. Roman Catholic Separate School Board has accepted the recommendations in a committee report which are aimed at strengthening relations between the Catholic community and the board.

The nine proposals were tabled at a board meeting in Cornwall last week by the external relations committee chairman, Sarsfield O'Connor.

In his preface to the recommendations Mr O'Connor mentioned the various ways in which the board is overshadowed and undermined by other school bodies and public attitude.

"The number of people voting in school board elections, especially in the Cornwall area (about 22 percent)," he said, "has not been a source of pride for any of us. What is the problem - indifference, lack of interest, or apathy? It could well be that if our Catholic School supporters both in Cornwall and throughout the Three United Counties were better informed there would be a better display of interest and enthusiasm."

He said too many characterize the board as a "dictatorial, unthinking, unfeeling, and a spendthrift group of ne'er-do-wells who are alergic to increasing mill rates to meet their never-ending mounting costs."

The chairman said that better public relations would help solve problems created by governments and other influences. For an example he cited the Ontario Public School Trustees Association who attacked the board last fall but now are pressing the board to co-operate in sharing and transferring school facilities.

"The other Regional School Board," he continued, "has been very much in the news; nobody hears about our school board and pretty soon people may be saying that one school system is sufficient."

Teachers, students and parents all have problems and concerns," Mr O'Connor said, "which are often manifested by incorrect information from sources other than the board. He suggested a vigorous public relations campaign to be borne by the trustees and school board staff.

To promote better understanding the report suggested:

- A bilingual monthly publication from the board office to be distributed to the public, taxpayers, teachers and associated business people.
- An annual report be published and distributed which would outline the current Separate School mill rate for each municipality.
- School board officials should become more publicly involved with speaking engagements, visits to schools and meetings with school associations.



Sarsfield O'Connor

- More effort to present their view point to the community through the various forms of communications such as press, radio, television, service clubs, home and school associations.
- A closer relationship with the church, more communication between the board and priests and bishops.
- An outside representative such as a priest should be asked to sit in on special committee meetings.
- An annual tour by the board of schools within the city and in the rural areas.
- The board should sponsor a wine and cheese party for all principals to promote better communications.
- A questionnaire should be sent to principals and P.T.A. related to the strength and weaknesses of the system.

Nestle's $5,000 to purchase new furniture

Chesterville and District Community Arena will be able to handle almost any crowd capacity this summer following the announcement this week of a $5,000 donation from Nestle (Canada) Ltd. which will be used to purchase 1,000 chairs and 41 tables.

In announcing the contribution, Reeve H. K. Graham said the arena will now be able to seat nearly 1,000 people making it possible to hold any type of function inside the eight-month-old structure.

In the past, special event organizers have had to scour the countryside in an attempt to borrow enough furniture for large affairs.

"This was an unsatisfactory way to operate," said the reeve. "Now we will have our own facilities making it more convenient and with less fear of damage to someone else's property."

In consultation with the reeve, President of Nestle, Don McCarthy and Chesterville plant manager J. D. Moonie stressed that while the company had already donated $10,000 to the arena they wanted to make a donation which would show up in a tangible form; something the arena needed which would help to make it a year round recreational facility.

During the summer the tables and chairs will be kept inside the arena for easy accessability and in the winter, the Chesterville and District Agricultural Society have offered the exhibition hall for storage.

One dead, one injured in holiday weekend mishaps

A 13-year-old boy was killed and another man taken to Ottawa Civic Hospital following two separate mishaps in the area last week.

Long Sault Provincial Police said Christian Ventela, 13, of Montreal was killed instantly last Thursday evening when he fell beneath the wheels of a tractor driven by Phillip Bougniet, also of Montreal, near North Lunenburg.

Police said the Ventela boy was riding in the bucket of a front end loader when it was accidentally tripped dropping him on the roadway. The back wheel of the tractor crushed the boy's head.

Const. Robert Taplay investigated the 5 p.m. accident.

In a one car crash Friday evening Charles Lanoue, 32, of Mountain was injured and taken to Ottawa Civic Hospital after his car entered the ditch and rolled.

Winchester Provincial Police said Lanoue was northbound on the Inkerman Road south of Highway 43 when his car entered the ditch.

Taken to Winchester District Memorial Hospital he was transferred to Ottawa with undetermined injuries.

Const. John Miller investigated.

Local man charged for violation of liquor control act

A Chesterville area man has been charged with keeping liquor for sale and will appear in Winchester Provincial Court next week.

Winchester Provincial Police said the man was charged following an investigation last Friday. A quantity of beer and liquor was seized. Const. Doug White is investigating.

Chesterville Hosp. Aux. raises $346.30 by marathons

The Chesterville Hospital Auxiliary Euchre and Bridge marathons which started in January and continued through to April proved to be the most successful yet as a total of $346.30 was realized.

Thirty-two ladies attended the pot luck supper and bridge party on April 2.

Mr F. M. Cass donated the use of his law offices providing comfort and spaciousness for this enjoyable evening. Before the conclusion of the party, Mrs E. Casselman expressed appreciation to Mr and Mrs Cass for their hospitality; to all the ladies who had participated in the marathon and to Miss Cora Droppo and her assistant Mrs A. Butcher, who organized the weekly parties.

Miss Droppo then announced proceeds of $211.30 which included a donation from A. Jarvis, A. Gillard, H. Durant, and E. Casselman who contribute at their weekly game while the ladies marathon is on. A small token of appreciation was sent to them by Miss Droppo.

(continued on page 8)

The total grizzly bear population in the Western United States is less than 1,000 individuals.

Bits & Pieces

DST — we're losers this week-end

Don't forget we lose an hour this weekend as Daylight Saving Time goes into effect. This Saturday night (actually Sunday morning) the clocks move ahead one hour. If you get up at 8 a.m. Sunday, it will really be 7 a.m. on the old time, but there's no use grumbling about it. It won't get any better until next fall again.

Lee is leaving

If Lee doesn't answer, don't hang up.

Lee Hart, our editor here at the Record for the past year and a half, has been looking over the fence and has spotted a greener pasture.

Our sincere best wishes go with him in his new post as editor of a daily newspaper in Cranbrook, B.C.

Watch those grass fires

As area homeowners clean up their lawns and yards, Chesterville Fire Chief Grenville Fyke and Deputy Jack Lannin issue a warning about grass fires. Here in Chesterville open burning is prohibited but in the neighbouring townships the rules aren't quite as firm. Green and clean looking lawns are real assets but you're asked to use extreme caution. If you have to start a fire for any reason keep a close check on its progress. Disaster moves just as fast as the flames.

Shane's car here next week

Police Chief Leonard Shane should have his new patrol car next week. The 1973 four door sedan bought on tender from Bogart Motor Sales, Chesterville is being prepared for its tough life as a police cruiser and should be on duty shortly. Following the high speed chases last weekend the old police car is no doubt looking forward to a rest.

Pub Night this Saturday

The Chesterville Chamber of Commerce is sponsoring another Pub Night this coming Saturday as they begin the 1973 season of fund raising activities. With money raised the Chamber hopes to continue its work at the arena and in other areas of community betterment. Saturday's Pub Night is being held in Chesterville Community Hall beginning at 8 p.m.

Co-ordinator to speak at May meeting

WINCHESTER — Mrs Mel Scott, co-ordinator of the Meals-On-Wheels project in Cornwall will be guest speaker at the May meeting of the Winchester District Memorial Hospital Auxiliary.

A number of Auxiliary members attended a recent demonstration on the subject and Mrs Scott will be telling the story to the entire membership next month.

Fifty-one ladies representing eight units were present here in the Winchester District Memorial Hospital Board Room for the April meeting. Following a reading from the president Mrs Fred Cass, the Metcalfe Unit reported it was having a Dessert and Game Party May 1st. The affair will be held in the Lion's Den, Metcalfe Fair Grounds.

The Ormond Unit held a bake sale just prior to the meeting, in the hospital cafeteria and Morrisburg and Williamsburg units are sponsoring an evening with Aylmer and Delmonte Food products to be held in the Morrisburg Civic Centre in mid-May.

Hospital administrator H. P. Stel told those present that the annual meeting of the hospital was very successful with 25 members present. He also noted there was an increase in case loads in the out-patients department.

On behalf of the Auxiliary Mrs Cass said how fortunate they were to be able to work with such a co-operative administrator.

During March, 475 volunteer hours were recorded. Plans were started for the 25 Anniversary Tea and Volunteer Day in June. A group of Chesterville women, members of the former Women's Institute donated the remaining funds in the W.I. account to the Auxiliary.

Several Auxiliary members were to attend the Regional Spring Conference in Ottawa April 16.

The next meeting of the organization will be held May 10 with the Morrisburg Unit in charge of the Tuck Cart next month.

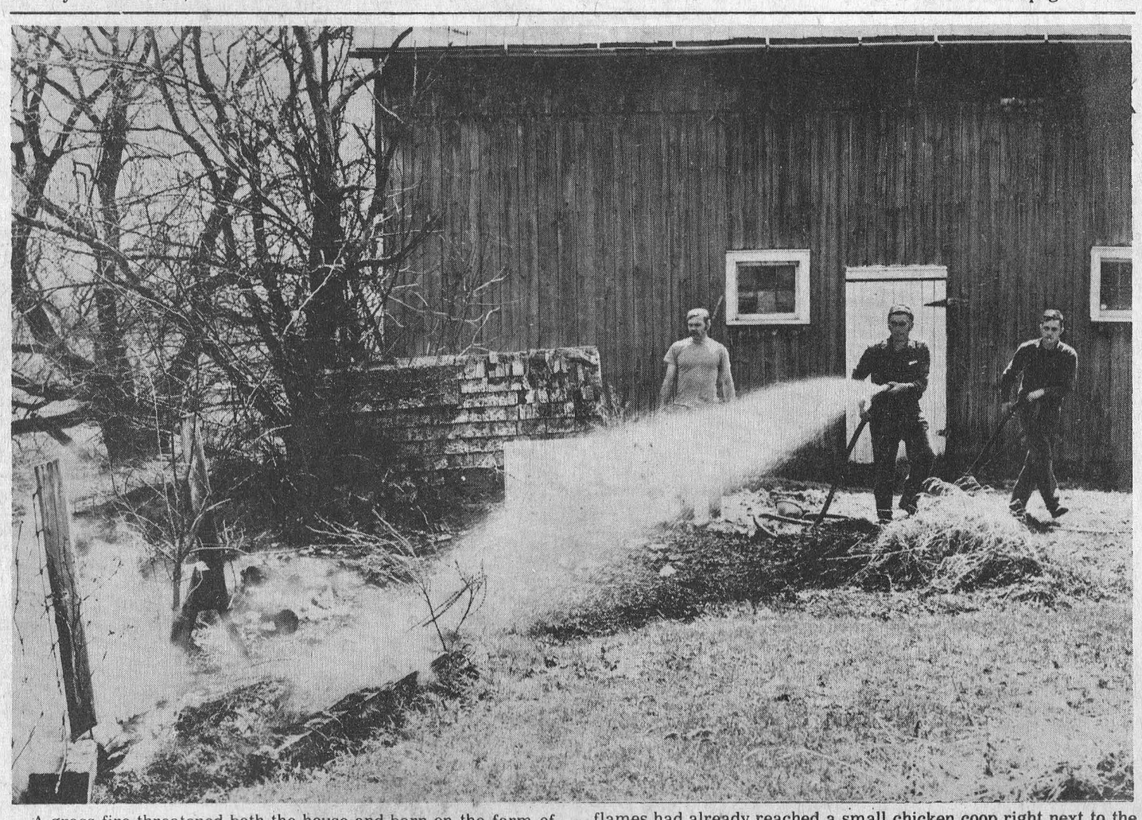

A grass fire threatened both the house and barn on the farm of Erwin Merkley, just west of Chesterville last Wednesday morning. Mrs Merkley was home alone at the time and was burning some rubbish in an outdoor incinerator when sparks caught the nearby grass and quickly spread. When Chesterville fire fighters arrived the flames had already reached a small chicken coop right next to the barn and had also taken hold in a storage shed only a few feet from the house. The flames were doused before they caused any major damage. — Staff Photo.

THE CHESTERVILLE RECORD

P.O. Box 368 — Chesterville — Phone 448-2144 - 2137
LEE HART, EDITOR
B. A. Feeley, W. E. LaPrade, Publishers

Member of the Ontario Weekly Newspaper Association

Subscription Rates: $5.00 per year, anywhere in Canada, payable in advance, U. S. and Foreign, $6.50 per year.

Editorial Comment . . .

Everything's Coming Up Roses

It's Spring — the grass is growing, the flowers are blooming, the sun is shining and everything seems right with the world.

We may have gone a little too far to encompass the whole world in our blessing, but we can't deny that things in Chesterville, Ontario and most of Canada are looking much better and more promising on this 26th day of April.

The summer of 1972 was a tough one and it bred a rough winter. One that was particularly hard on farmers who had barely enough feed for their cattle and had to pay fantastic prices for their grains and mixed feeds. But the winter is over.

It won't be long now before the cattle will be out on pasture. The soil on some farms around town is already being turned in anticipation of a good growing year.

The warm days and sunshine do not stand in contrast to social and economic conditions. Everything seems good. But maybe they go hand in hand.

We hate to gush about anything, and our theme will change just as rapidly as conditions, but when things are looking bright we're going to capitalize on the situation.

Chesterville has certainly come a long way in just a few years. As we've said before our facilities are good and no doubt becoming more attractive.

The Community is growing, houses are being built, contractors say it looks like a busy season ahead. The by-pass will be going forward this summer, with construction, gravel trucks and grimy bare-backed men all over the place, and generally a busy, active environment.

From what we see, Chesterville businessmen are busy. Buying and selling, opening new stores, fixing up old ones, bustling trying to meet consumer demands.

Even the local bank manager is putting in almost a full day's work trying to find enough money to fulfill loans, which will buy new homes, cars, tractors, trucks and farm machinery.

Taxes are going up, causing inflation, which means we are right in step with the rest of the world.

New local industries are openings and employers are having a tough time finding enough hired help.

Even Prime Minister Trudeau is smiling these days with the low unemployment figures released last week. While Stanfield says it's about time, the PM shrugs as if it was no surprise, all part of the plan.

We're not going to throw too many flowers at Bill Davis because we're still pouting about his tax hike, but you've got to give the guy credit for having just about the lowest unemployment in one of Canada's most populated provinces, even if he wasn't totally responsible.

Yes everthing seems good. We hope it continues. God forbid another summer like last year. It's more than a man should have to bear. Let's all hope and work for bumper crops and a unprecedented business year and a safe and productive summer.

We were going to go home early today and sit in the basement, before this "Spring Fever" becomes a permanent affliction. But then it might rain tomorrow, everyone might go on strike, all local businesses might close and a plague might sweep across Canada, so we're going to enjoy it while we can.



Queen's Park Report

Donald R. Irvine

As you can probably imagine, all the talk around Queen's Park this week both inside and outside the House, centres around the Budget. Since it is the number one topic of the day, I'd like to take some time this week to examine its highlights and what they mean for the people of Grenville-Dundas.

This government has consistently argued for some years that the provincial government spending priorities require a larger proportion of the tax dollar collected by Ottawa. That's not the same thing as simply saying we need more money. We do but we add that the federal government needs less. We don't say that taxes should go up. Quite the contrary. We say taxes should go down and in addition that provinces should receive a larger percentage of the total amount that is collected. As a result of the tax reforms that were enacted in Ottawa two years ago, the federal government has new revenues but none of this extra money is flowing through to the Ontario Government where it's really needed to provide all the services which are provincial responsibilities;services such as health and medical care, schools and universitites, highways, welfare service, housing to name just a few.

One of the major responsibilities of the province is our municipal institutions - our cities, towns and counties. Apart from the provincial government the only source of funds municipalities have is the taxation of property. The crux of their problem is that their financial requirements are increasing each year at an average rate of 8 percent but the growth in property tax revenue is only 4 percent per year.

Our municipalities, (and this includes towns, villages and townships as well as cities) are therefore in a relentless bind. In order for them to continue the present level of services to the people, they have to come to the province for the shortfall or raise taxes at the local level. The property tax burden is already too high; it falls on rich and poor alike and it is too narrow a base to begin with.

If the provincial government concerned itself only with its own direct responsibilities and ignored the plight of the municipalities, we would not have to raise one nickel of additional tax this year. Our present revenue sources are sufficient to enable us to continue our present services at current levels. If we did that, however, the people of Ontario are facing an average mill rate increase of 8 percent across the province. This would be irresponsible on our part.

The increase in the retail sales tax and the tax on energy consumption raises the funds that the municipalities need and is passed on to them, virtually in its entirety, in order to avoid property tax increases.

What does this do for the people of Grenville-Dundas? Well, lets look at the figures. In addition to the amounts of provincial money already going to our municipal bodies, this is what they will receive based on 1971 data.

TOWNS	
Kemptville	$ 56,000
Prescott	119,000
VILLAGES	
Cardinal	38,000
Chesterville	28,000
Iroquois	6,000
Merrickville	15,000
Morrisburg	27,000
Winchester	27,000
TOWNSHIPS	
Augusta	$ 30,000
Edwardsburgh	29,000
South Gower	6,000
Matilda	44,000
Mountain	47,000
Oxford (on Rideau)	26,000
Williamsburg	47,000
Winchester	49,000
Wolford	11,000
TOTAL	$605,000

As a result of these grants, 48.1 percent of all municipal revenues come from the province as against 45.1 percent realized from the property tax. The provincial government raises this money but the municipal authorities spend it and because of the province's initiative there is very little excuse for a property tax increase this year and in most cases there should be decreases.

What else did Mr White's budget have for us? For one, the threat of loss of farms through the application of succession duties is gone forever. So long as family farms remain family farms there will be no more succession duties payable.

Provincial tax relief grants to farmers are being increased to the point where all farm land is now exempt from property tax.

Small family-owned business will also have no fear of loss of the business because of the need to meet onerous death duties. An ingenious plan whereby the province will accept a minority interest in lieu of money, will also permit the family to repurchase the shares at any future time.

A system of tax credits to be claimed on your income tax form will ensure that lower-income families are relieved of the tax and will, in most cases, pay less income tax than they do as a result. This is the most progressive type of taxation available to the province in the present circumstances. The tax is borne by those most able to pay and having in mind the real need of the municipalities and the position of the federal government, it is a most responsible and responsive budget.

Ann Landers...

Dear Ann Landers: My husband Warren, is an amateur photographer. He has won some important prizes. His specialties used to be children and pets. Recently he has been experimenting with nudes. I am his model. From a purely artistic point of view his work is excellent. Warren wants to take a picture of me in a very dim light, face away from the camera and enter it in a local competition.

I am afraid our family and friends will recognize me. He says, "So what?" His point is that I have a lovely body, beautifully proportioned, and I should not be ashamed of it. Frankly, I don't want that much exposure. Warren says he'll hire a model if I won't pose. I don't want THAT either.

What do you say? — Pardon My Back

Dear Pard: Sounds like a case of thinly disguised blackmail. Tell Warren to go ahead and hire a model. Then you be on hand — to hold her clothes.

Dear Ann Landers: I won't sleep tonight unless I respond to "Other Side Of The Counter." I could have screamed when I read that Code For Salespeople. It assumes that everyone approaches a clerk with courtesy and respect.

The truth of the matter is that 75 per cent of all the people I wait on are rude, impatient and they treat me as if I were their personal servant. I've broken my neck to help some customers, only to have them walk off without so much as a thank you. I've been called a liar for saying we are out of a certain item. I've had people swear they never wore a garment, and then I find a used handkerchief in the pocket.

I'm fed up with the motto, "The customer is always right," because he isn't. Usually he's wrong, and mean as the devil on top of it.

But, like millions of other sales clerks, I'll continue to smile and be pleasant and grit my teeth and keep my cool, because that's what I'm being paid for. — Fighting To Keep Sane In Seattle

Dear Fighting: I can't believe that 75 per cent of the buying public in Seattle is rude, impatient and treat sales clerks as if they were "personal servants." When I visited Seattle a few years ago, I was struck by the friendliness and warmth I found there. And I was very much impressed by the wholesomeness of the teen-agers. Something's haywire, lady. You must send out negative vibes.

Dear Ann Landers: Here's a word to that chick who flunked everything and now she wants her folks to finance six months of travel so she can "mature."

Listen, girl, it's people like you who give our generation a bad name. So you want to drop out foe a while and get your head together? Great. But how in heaven's name do you expect to mature if you are still living off your folks? That's dumb.

I took the same route two years ago, but I didn't ask my folks to underwrite me. I worked in a lab at night washing test tubes, and attended vocational school during the day. Paying your own way is what really grows people up.

So get off your can and cut the cop-out before it becomes a way of life. Freeloaders can't have much respect for themselves, and this is where it's at. — Vicki

Dear Vicki: Good advice. I couldn't have done better myself. Thank you for the able assist.

Confidential to Beside Myself: You're not going to get any place

(continued on page 3)



Remember When . . .



10 YEARS AGO

April 25, 1963

Inkerman boy, 13-year-old Kenney Allison, died following a two-car collision at an intersection a mile north of Inkerman.

———

Mary Elaine Allison, daughter of Mr and Mrs Trevor Allison, won a prize of $50 at the Leeds and Grenville Science Fair.

———

Friends honoured Mr and Mrs Burril Beckstead on the occasion of their 25th wedding anniversary by holding a party at their home.

———

Congratulations to Miss Shirley Wiseman who won first prize on a solo contest at the Music Festival.

———

The organizational meeting of Chesterville Poultry Club was held this week; officers elected were, President, Len Godard; Secretary Ann Alguire.

———

20 YEARS AGO

April 30, 1953

William (Bill) Hough, son of Mr and Mrs Howard Hough, received word last week of his appointment to Cornell University as professorial assistant, to complete his MA.

———

Chesterville Roman Catholic Drama League presented the play "The Newly Wed" in Moose Creek this week.

———

Mr and Mrs Cory Warner, Avonmore, quietly observed their 53rd wedding anniversary this week.

———

A number of friends and relatives gathered at the home of Mr and Mrs Calvin Wagner to honour Miss Iris Thompson with a miscellaneous shower prior to her marriage.

———

Mr and Mrs Clifford Gallinger and baby of Whirlpool, Ontario, spent the weekend with Mrs Lillie Gow and family.

———

30 YEARS AGO

May 6, 1943

Members of the Badminton Club tendered R. C. Sandoverslee, Bank of Nova Scotia teller who has been transferred, a farewell party on the weekend.

———

Grade 2, S.S. No. 7, Williamsburg; Doris McMahon, Dalton Hummel, Jay Ault, Gerald Gallinger.

———

Miss Susie McMillan of Bethune Bush won the quilt as door prize at the Red Cross euchre.

———

Mr Charles Moad of Toronto is spending a holiday with his sister Miss Helen Moad.

———

Jack MacMillan of Bagotville, Quebec, and Hubert MacMillan of Toronto, spent a few days with their parents, Mr and Mrs Dan MacMillan.

———

40 YEARS AGO

April 27, 1933

Mr Dan McKercher, local freight clerk, suffered a fracture of his right ankle this week.

———

Mrs James Moffat, who has been president of Morewood Ladies Aid for the past two years, was honoured by the group on her birthday.

———

Sunday evening the residence of Duncan Cameron, Finch, was entered by burglars. Valuables were stolen.

———

The residence of James Park, one mile north of Finch, was destroyed by fire this week.

———

A large number of friends gathered in Faulkner's Hall, Morewood, to bid farewell to Mr George Smith and family.

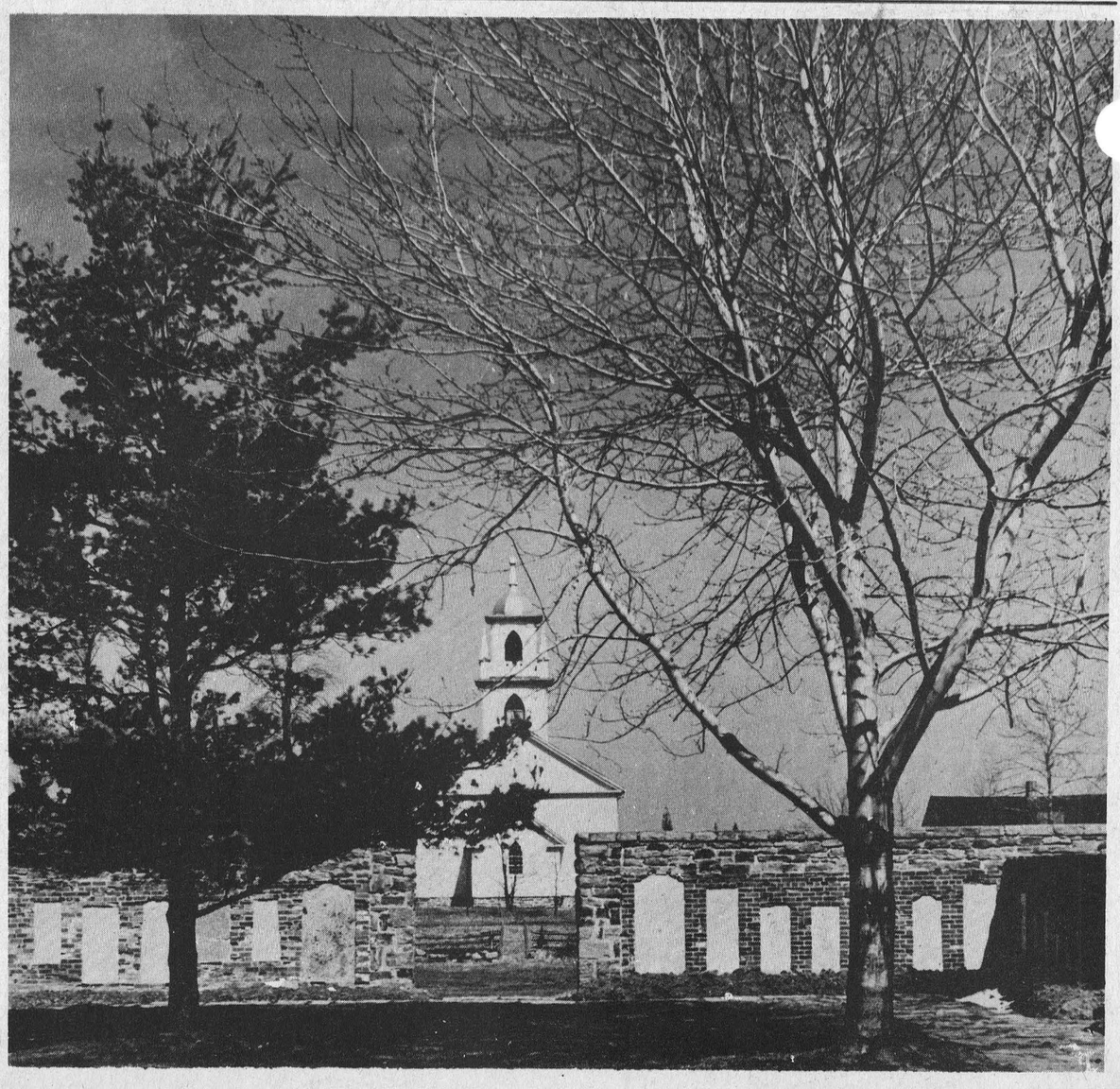

More prov. aid for students in 1973-74

Major changes in Ontario's student aid programs were announced today by the Honourable Jack McNie, Minister of Colleges and Universities. The total provided in his Ministry's Estimates for all student aid programs in 1973-74 has been increased to $38.4 million, compared with an actual expenditure of about $27 million in 1972-73.

"We are modifying the present Student Awards Program to bring the needs assessment more in line with today's costs and to accommodate other considerations," said Mr McNie, "and we want to do more to encourage academic achievement."

The modified student aid program includes:

Improvement in the parental contribution table;

Higher allowances for married students;

An increase in the Student Awards weekly allownance;

Loans for students seeking financial independence from their parents;

More bursaries to help students complete high school;

Fellowships for Ontario graduate students;

Pilot programs to assist part-time students.

Mr McNie said the new measures will help students already in college and university and will encourage high school students who are considering going on to post-secondary education.

1. To encourage scholarship and academic excellence under the Ont. Student Awards Program, exemptions for academic awards will now be allowed up to the level of tuition and incidental fees. Previously the limit was $150. This will result in higher loans and grants for good scholars.
2. An improved parental contribution table has been adopted which boosts the basic family allowance form $1,800 to $4,000. This change will make available an additional $5 million in grants to students form lower and middle income families.
3. Where both of the student's parents are working the allowable deduction has been substantially increased and now includes a baby-sitting allowance.
4. The weekly miscellaneous allowance of $9.00 has been increased by about 10 percent to supplement existing provisions for meeting costs of tuition, books, transportation and living expenses.
5. Married students will benefit to the extent of half a million dollars in grants as a result of a modified assessment procedure.
6. Ontario students who have worked for at least two full years and who wish to be financially independent of their parents can now apply for independent status under the Canada Student Loans Plan.
7. To assist students through high school, the Ministry of Colleges and Universities will double the number of $100 bursaries available to Grade 12 or Grade 13 students who need financial assistance to help them complete their final year before post-secondary education.

Mr McNie noted that considerable progress has been made in provincial talks with Ottawa leading to substantial improvements in the Canada Student Loans Plan. However, to date no action has been taken on two matters which have been sought by Ontario and the other provinces, (a) conditional repayments of loans, based on income after graduation, and (b) aid for part-time students under the existing federal GSL program.

As a means of aiding part-time students the Ministry has taken the following steps:

1. In 1973-74 all publicly supported post-secondary institutions in Ontario will be encouraged to allow part-time students to spread their tuition payments over the length of their course when that fee is $50 or more. The Province will make accelerated payments to the institutions to offset any internal cash flow problems.
2. The Ministry is also undertaking a program which will make bank loans more readily accessible to part-time students; also to full-time students who for various reasons choose to be financially independent of their parents and who do not at present qualify for assistance.

Continuing studies of conditional repayment of loans and aid to part-time students through the Canada Student Loans program are being carried on by the federal and provincial governments.

In 1972-73 62,000 Ontario students qualified for repayable Canada Student Loans and 37,000 for non-repayable provincial grants. The average loan was $792 and the average student grant was $664.

In addition there were 1,300 Ontario Graduate Fellowships.

As previously announced, the amount to be provided for Ontario Graduate Fellowships will be manintained at $3 million in 1973-74. Meanwhile, the Ministry is formulating plans for a revised program of graduate assistance based on a high level of academic achievement.

Permission has also been given to the universities to use normal operating funds for the awarding of bursaries to graduate students in the third consecutive term through August 1974.

In co-operation with the Federal Government, $194,000 will be provided for student bursaries for second language study, $392,000 for second language fellowships and a further $341,000 for bursaries for second language teachers.

The effect of some of these major changes on the award entitlement of typical OSAP applicants is shown in the attached samples.

It takes 1½ cords of wood to produce a ton of newsprint.

Mrs. K. Hillis heads Morewood W.I for second term

The annual meeting of the Morewood Women's Institute was held at the home of Mrs E. A. Thompson on Wednesday evening April 11. The president, Mrs K. Hillis, was in charge of the meeting which she opened with the Ode and Mary Stewart Collect. The roll call was answered by paying membership fees.

It was announced that 4-H Achievement Day would be held April 28. The leaders of the girls reported a wonderful job done on their Jacket Dresses.

A letter from the Dundas County Farm Safety Council asked the question "Is there a need for a Dundas Farm Safety Council". After discussion, it was felt there was a need and one member is expected to attend a meeting to be held in Winchester Town Hall on April 26.

Members were reminded that articles for the ditty bags were needed and should be brought in at the May meeting. A program committee was appointed and a meeting for same was called for April 16. Mrs Hillis reported on the Institute Workshop held in Chesterville at the end of March.

Two delegates along with the president and the District Director were appointed to attend the District Annual.

Reports from convenors of Standing Committees were read. Mrs E. A. Thompson, convenor of the nominating committee, presented the following slate of officers:

President, Mrs K. Hillis; First Vice President, Mrs K. Carruthers; Second Vice President, Mrs T. Savary; Secretary-treasurer, Mrs J. James; District Director, Mrs A. Gibeault; Alternate, Mrs H. McConnell; Curators, Mrs J. V. Fetterly, Mrs S. Mattice; Board of Directors, Mrs. R. Steinburg, Mrs. C. Arbuthnot, Mrs D. Runions; Sunshine Committee, Mrs H. Hutchinson, Miss L. Swerdfeger, Mrs C. Wagner, Mrs J. Hutt.

Convenors of Standing Committees: Agriculture and Canadian Industries, Mrs H. McConnell; Citizenship and World Affairs, Mrs T. Savary; Education and Cultural Activities, Mrs R. Marcellus; Family and Consumer Affairs, Mrs Carl Crump; Resolutions, Mrs A. Stewart; Public Relations, Mrs C. Dyer.

The meeting closed with the singing of the Queen after which a social hour was enjoyed under Mrs Carl Crump's committee.

ANN LANDERS —

(continued from page 2)

telling a teen-ager his hair looks like a mop. (He probably doesn't know what a mop is.) Be patient, Mother, long hair is definitely on the way out. Glad? So am I.

Is alcoholism ruining your life? Know the danger signals and what to do. Read the booklet, "Alcoholism — Hope and Help," by Ann Landers. Enclose 35c in coin with your request and a long, stamped, self-addressed envelope to this newspaper.

Some conifers that shed their leaves are larch, bald cypress and Chinese water fir.

The Stormont, Dundas and Glengarry
County Board of Education

KINDERGARTEN REGISTRATION
FOR DUNDAS COUNTY

Children who will be five (5) years of age on or before December 31, 1973, are eligible to attend Kindergarten commencing in September, 1973.

Proof of age must be supplied to the Principal at the time of registration in a form acceptable to the Principal. (Birth Certificate, Certificate of Baptism, etc.). In addition you are required to bring

(i) Proof of Tax Support as per Assessment Slip
(ii) Lot and Concession or Street Address
(iii) Your childs Immunization Record.

The following provides the location and time for registration:

Nationview Public School — May 1, 1973 — all day
Chesterville Public School — May 2, 1973 — p.m. only
Inkerman Public School — May 2, 1973 — p.m. only
Morewood Public School — May 4, 1973 — p.m. only
Winchester Public School — May 7, 1973 — a.m. only
Stampville Public School
(at Iroquois P. S.) — May 16, 1973 — p.m. only
Iroquois Public School — May 17, 1973 — p.m. only
Williamsburg Public School — May 29, 1973 — p.m. only
Dixon's Corners Public School — May 30, 1973 — p.m. only
Riverside Heights Public School — May 31, 1973 — a.m. only
Morrisburg Public School — May 31, 1973 — p.m. only
Elma Public School — June 1, 1973 — p.m. only

Mr. M. N. Hutchison,
Superintendent of Schools
33-1

The Stormont, Dundas and Glengarry
County Board of Education
ANNOUNCES

THE OFFICIAL OPENING

OF THE ROTHWELL - OSNABRUCK ADDITION
INGLESIDE, ONTARIO

Friday, April 27th, 1973
8:00 p.m.

GUEST SPEAKER:

Mr. John Smith, MPP Hamilton Mountain, Parliamentary Assistant to Mr. Thomas L. Wells, Minister of Education, Province of Ontario.

Speeches, Tour of the Addition, Unveiling of Plaque, Luncheon and Social Hour.

ALL MEMBERS OF THE PUBLIC ARE MOST CORDIALLY INVITED.

Arnold E. Kelley,
Acting Director.

Fraser Campbell,
Chairman
33-2

PIANO
Tuning and Repair
— Complete Refinishing
— Piano Keys Recovered
— Pianos bought and sold
— Player Pianos Restored
WAYNE A. DUNBAR
Call after 6:00 p.m.
448-2654
21tf

WHO'S THE NEWEST FACE IN EMBRUN?

Kawasaki 73
now on display

Don't miss the new triple cylinder Kawasaki S1-250.
See all 13 exciting new models for '73 and come out ahead
THE VILLAGE SPORT SHOP
— Phone —
448-2090
CHESTERVILLE

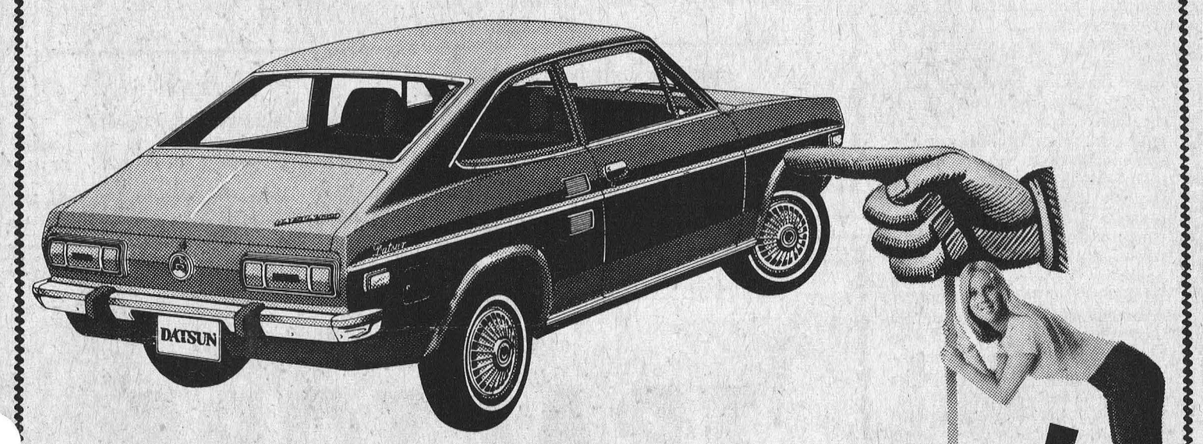

BUY NOW!
OVER 30 NEW DATSUN'S IN STOCK

Buy now before the 2% increase in sales tax and while the 1972 Price list is still in effect
BOGART MOTOR SALES LTD.
Ph. 448-2488
Chesterville, Ont.

IMMUNIZATION CLINICS
AND CHILD HEALTH CONFERENCE

The St. Lawrence and Ottawa Valleys Health Unit will hold monthly clinics for infants and pre-school children as below:

THESE CLINICS ARE TO BE HELD EVERY MONTH EXCEPT AUGUST

TOWN	DAY OF EACH MONTH	PLACE	HOURS
Cornwall (Central)	Every Thursday	Justice Building, 340 Pitt St., 2nd Floor	2:00 - 4:00 p.m.
Winchester	1st Tuesday	Presbyterian Church Hall	10:30-11.30 a.m.
Chesterville		Town Clerk's Office	1:30 - 2:30 p.m.
Iroquois	1st Wednesday	Civic Centre	2:30 - 3:30 p.m.
Williamsburg	4th Wednesday	Lutheran Church Hall	10:30-11:30 a.m.
Finch	4th Tuesday	Presbyterian Church Hall	10:30-11.30 a.m.
Alexandria	4th Thursday	Marie Goretti School, St. Paul Street	1:30 - 2:30 p.m.

PLEASE NOTE — The monthly clinics formerly held at Nativity Hall and Trinity Hall will now be located in the Justice Building, 340 Pitt Street, 2nd Floor.

Additional Clinics Will Be Held As Below:

	MAY JUNE JULY / SEPTEMBER OCTOBER NOVEMBER		
Brinston	1st Wednesday	Memorial Hall	1:00 - 2:00 p.m.
Lancaster	1st Thursday	St. Joseph's Hall	10:00-11:00 a.m.
Apple Hill	3rd Tuesday	Community Centre	1:00 - 2:00 p.m.
Maxville	3rd Tuesday	Community Hall	2:30 - 3:30 p.m.
Glen Robertson	4th Thursday	Notre Dame de L'Assomption School	10:30-11:30 a.m.

MOTHERS: *Why Not Clip This Out!*

KITCHEN CORNER



APRIL SHOWERS

"April Showers" don't necessarily mean raindrops from heaven. They can also mean April Showers for brides, or mothers-to-be, and we all know that means entertaining at home. Entertaining can be so enjoyable when you plan ahead.

Even if you are not planning any showers, but feel like getting together with good friends, be a thoughtful hostess and plan tasty treats.

Turkish Coffee

4 tbsp. pulverized coffee
1½ cups water
2 tbsp. sugar

Combine coffee and water in a Turkish coffee pot or small saucepan. Bring to a boil over high heat. Add sugar, stir, and remove immdiately from heat. Coffee should be foamy on top. Spoon about a teaspoon of the foam into each of 4 demitasse cups. Pour in the coffee and serve at once. Serves 4.

Cranberry Sherbet

4 cups cranberries
1 tsp. cinnamon
3 cups water
1 tbsp. unflavoured gelatin
1 cup sugar
¼ cup lemon juice

In a saucepan, combine cranberries with cinnamon and 2 2-3 cups of the water. Cook over low heat until the berries pop their skins. Puree in a blender, or put through a sieve.

Soften gelatin in the remaining water. Add to the cranberries and stir, to dissolve the gelatin. Stir in the sugar and lemon juice. Pour into freezer trays and freeze until mushy. Beat well with fork until mixture is smooth. Return to tray and freeze until firm. Serves 8.

Ricotta Pie

2 cups ricotta cheese (16 oz.)
¼ tsp. nutmeg
½ tsp. cinnamon
1 tsp. vanilla
½ cup sugar
2 eggs, separated

Combine cheese, nutmeg, cinnamon, vanilla, sugar and egg yolks. Beat at high speed for 3 minutes until smooth and well mixed.

Beat egg whites until they are stiff and stand in peaks. Gently fold egg whites into cheese mixture. Pour into an 8-inch pie pan. Place the pan about 6 inches below broiler. Broil 8 minutes until top is golden brown. Chill thoroughly. Makes 4 servings.

Lemon-Cheese Whip

1 envelope unflavoured gelatin
¼ cup cold water
2 2-3 cups cottage cheese
2 tbsp. sugar
2 tbsp. lemon juice
1 tsp. grated lemon rind
½ cup evaporated milk
1 cup sliced strawberries

Soften gelatin in cold water. Stir over low heat until dissolved. Combine cottage cheese, lemon juice, rind and evaporated milk in a blender. Blend at high speed for 4 minutes until really smooth. Add the gelatin to the mixture and blend well at high speed. Spoon into non-stick mould.

Chill several hours until firm. Turn out on a serving platter. Arrange the sliced strawberries around the edge of the mould. Makes 4 servings.

If chilling overnight, slightly reduce the amount of gelatin.

Baptist Young People Active in Church Choirs



The Teen Trio has proved to be a popular singing group at Osnabruck Baptist Church. Susan Bush, Barbara Bush and Kathleen Gillespie entertain each Sunday and also sing at the Community Hymn Sings. Last Sunday more than 75 were on hand for the regular program of religious music at the Osnabruck Church with Debbie Zeran of Newington as guest soloist. At the Easter Sunday services guests were present from New York City, Toronto, and Pointe Clair, Quebec. The two Baptist churches have more young people engaged in the ministry of music than there are in any of the sister churches in Ottawa, regardless of size. Above from left, is Louise MacLean of Markham, a former church organist who now plays only when home on holidays, Susan and Barbara Bush, Kathleen Gillespie and Rev. Charles E. Burtch. — Staff Photo.



The Youth Choir at Emmanuel Baptist Church, Newington is featured each week in a program of music at the Church. The group of young people blend well in their various selections each Sunday and also at the Community Hymn Sings. Above, clockwise, are Connie Steele, Karen Zeran, organist Jane Forsyth, Cindy Zeran, Becky Zeran, Debbie Zeran, Sandra Zeran, Linda Michaud, Cheryl Zeran, Roger Steele, and Barry Zeran. Standing at left is church minister Rev. Charles E. Burtch. — Staff Photo.

Tax Tips

Q. I realize I may not claim tuition paid to an educational institution if the fee does not exceed $25. However, last year I took several courses, each with a fee of $10 or less, but the total for the year is more than $25. May I claim these tuition fees when filing my income tax return?

A. Provided they otherwise qualfy, these fees would be deductble if they were paid to the same educational institution. It is the total of fees paid to the educational institution that counts.

Q. Last year I paid my borther's university tuition fees. Can I claim any of these when I am filing my income tax return?

A. No. Only the student may claim tuition fees against his own income.

Q. What receipts or certificates must I enclose with my income tax form when claiming my tuition fees?

A. You should ask the educational institution for the special receipt or certificate approved for income tax purposes. If, because you are claiming tuition expenses for the calendar year rather than for the academic year, your claim does not equal the amount shown on this certificate, specify the portion of the amount on the certificate that you are claiming for the calendar year, and the amount covered by the certificate for the immediately preceding period.

Q. What does the Guide mean when it says tuition fees claimed must be supported by attaching to the return the approved form or certificate issued by the educational institution?

A. Certain requirements must be met before the claim for tuition is acceptable. The educational institution will issue to you a tuition certificate with the necessary information for income tax purposes. Counter or cash receipts are not acceptable.

Q. I am a student at a Canadian university. How do I calculate the tuition fees allowable?

A. Tuition fees supported by the proper certificate may be claimed for any 12-month period beginning in the taxation year, which means for 1972 you could claim either on the calendar year or the academic year, 1972-73.

Q. I am a student at university and have a part time job which becomes a full time job during the summer months. My earnings are more than $1,800 a year. I pay my own tuition fees out of my earnings and understand that I can deduct these fees from my income for tax purposes. If I do this, my income will be reduced to under $1,300. Does this mean that my father can then claim me as a dependant?

A. Yes, if your father supported you during the year. However, the $550 exemption is reduced by the amount that your income exceeds $1,050. Example:

Maximum exemption	**$550**
Deduct income over $1,050 ($1,300 less $1,050)	**250**
Allowable exemption	**$300**

In addition, a special exemption of $50 a month is allowable for full-time trainees and students attending a wide range of schools and post secondary institutions.

Look in the CLASSIFIED First!

'ROMBOUGHS'

NEWINGTON, ONTARIO M-M FOODLINER PHONE 346-5529

GROCERIES

Aylmer Fancy Tomato Juice, 48 oz. 33c
Chase and Sanborn Coffee, lb. 79c
Squirrel Peanut Butter, 48 oz. 95c
Assorted Flavours Hunts Mini Puddings, 5 oz. tins, 4 ..... 69c
Facelle Royalle 2 ply Bathroom Tissue, pkg. of 2 rolls 33c
Man-size, 3-ply Facial Tissue, pkg. of 120 ..... 26c

CONFECTIONERY

3-minute Popping Corn, 1 lb. bag, 2 .... 35c
Lowney's Reg. or Miniature Marshmallows, 10 1-2 oz. bag, 2 ..... 49c

HEALTH & BEAUTY AIDS

New Wilkinson Razor Blades pkg. of 5 ..... 57c

CHECK the quality when you check the price

Fancy McIntosh Apples, 3 lb. 45c
Mexican Tomatoes, lb. 39c
Hothouse Cucumbers, each 29c
Golden Yellow Bananas, lb. 13c

MEAT

Family pack Loin Pork Chops, lb. 99c
Fresh Ground Beef, lb. 85c
Frozen Knife - cut Chicken Legs, lb. 77c
Canada Packers whole or half S. P. Cottage Roll, lb. 89c
Top Valu Bologna, by the piece, lb. 47c
Jubilee Sliced Side Bacon, lb. 82c

FROZEN FOOD

Carnation Frozen French Fries, 2 lb. .. 49c
McCains Frozen Raspberry or Strawberry Shortcake, 2 lb. size $1.19

DAIRY

Casselman's Mild or Colby Cheese assorted weights, lb. 89c
Kraft Canadian Cheese Slices, 2 lb. .. $1.70

Grasses your problem?

NEW Ekko®

saves you money!



It costs money to use two herbicides.
It saves money when you use one herbicide for both annual grasses and broadleaf weeds.
That's Ekko one product in one package. Gives you outstanding control of annual grasses like foxtail.
Does a terrific job on annual broadleaf weeds. Convenient. Time saving. Effective.
If you grow corn for at least two years in a row and grasses are your problem then Ekko is made for you.
Ekko from Ciba-Geigy. Quality you can trust.

CIBA–GEIGY
Agrochemicals Division

*trademark registration pending A329

The Hiccup Hex

Hiccups hex almost everbody. At some time or other.

Drinking or eating too much or too fast can trigger them. So can excessive smoking. Or just laughing or swallowing air. Hiccups are actually spasms in the diaphragm, the center of breathing, that cause the windpipe to shut tight. A few hiccups are funny. A lot can be scary.

There are all kinds of folk remedies to deal with hiccups; holding one's breath to the count of ten. Drinking a glass of water rapidly. Exhaling and inhaling fast into a paper bag. But no scientific tests have ever confirmed the value of these techniques.

A medical researcher in San Francisco, however, has tested another folk remedy - swallowing a teaspoon of sugar - and found it highly effective in stopping hiccups immediately. In controlled studies, Dr. Edgar G. Engleman at the University of California School of Medicine found that most persons in good health, who had not been hiccuping more than several hours, got prompt relief from one spoonful of sugar - taken straight.

Dr. Engleman also studied patients who had suffered from persistent hiccups for periods ranging from 18 hours to six weeks. A sizable number of these persons responded only to repeated treatments; about a third did not respond at all. Of this group, most were suffering from conditions that can stimulate hiccups, such as pneumonia, diabetes, and stroke.

If hiccups persist for more than six hours at a stretch or keep cropping up, this can be a sign of trouble and should be checked out with a doctor.

To find out more about other problems related to breathing that persist and cause trouble, contact your local tuberculosis and respiratory disease association. They have the facts.

FOR THE Savin'est Spring EVER!

— BIG — "Storewide" DISCOUNTS

On All Our Merchandise



Parisien Fashions
Brookdale Plaza Cornwall Ont.

(WoolCo Mall)
932-7155

MOVIES

Thurs., Fri., Sat
April 26, 27, 28
"SKYJACKED"
Starring Charlton Heston and Yvette Mimieux
A very timely Picture of a 707 Airliner Hijacked from Oakland, California

Mon., Tues., Wed.
Apr. 30, May 1, 2
"CANCEL MY RESERVATION"
Starring Bob Hope and Eva Marie Saint

Thurs., Fri., Sat.
May 3, 4, 5
"BUTTERFLIES ARE FREE"
Starring Goldie Hawn and Eileen Heckart
A Wondetrful Love Story
Recommended as ADULT ENTERTAINMENT

THE WINCHESTER

USED TRACTORS

F 806 D	$6,850.00
F 756 G	$5,850.00
F 656 D	$6,250.00
I 606 D	$3,750.00
I 504 D 2001, LOADER	$3,750.00
FARMALL MD	$775.00
FORD 6000	$3,850.00
FORD 5000, LOADER	$4,250.00
FORD 2000, GAS	$2,350.00
M-F 130	$1,650.00
M-F 65 D	$2,250.00
M-F 65 D, LOADER	$2,450.00
CASE 310 CRAWLER LOADER	$3,850.00

PLUS MANY MORE

5 USED 2-ROW PLANTERS
2 USED 4-ROW PLANTERS

CARL-DON EQUIPMENT LIMITED

MOUNTAIN Ph. 989-2049 CHESTERVILLE Ph. 448-2166

Hook, Line and Sinker

BY MIKE ROWDEN

Back in 1934 or 1935, I'm not too sure, anyway it was the summer, that a friend of mine and meself decided to head up north to the gold fields of Kirkland Lake and make a bundle of money. Jobs in the vicinity of Toronto in those dreary depression days were non-existent for fourteen and fifteen year old boys. The men needed them more and usually got them, so we had to look elsewhere. Of course, nobody told us at the time that there were also a lot of men, who travelled to the Kirkland Lake area, with hopes as high as ours. Naturally enough, with so many coming in on the freight trains, free gratis, neither the town or the railroad people were too anxious to see us. Various means were used to persuade us to leave for other places and so taking note of the size of the pursuaders, we left, still broke. Once clear of town another freight provided us with transportation south, towards home again, until we were once again persuaded to leave our mode of travel to paying customers, bounced off, just north of a town called Allandale.

We walked down the track until we found a water tower to sleep under, which gave some shelter in case it rained, though at that time of the year, it was more likely to snow. After spending a shivering night, we headed for the nearest town where we were lucky to find a bakery. Checking our finances, we found we had seventeen cents between us.

Don't look as if we are going to eat too well today," said my buddy George.

"You're right," I replied, "and what's more, if we do eat on the money we've got, then we won't have any smokes."

"How about if we try that bakery for a nickel's worth of stale buns," suggested George. "We can drink water from the lake to wash them down."

"Good idea," and I headed for the bakeshop. The smell of fresh bread and cakes coming from that bakery, almost made me keel over, but I managed to wait a few minutes until no one was in the store and then quickly walked in and up to the counter, to where a rosy cheeked salesgirl was laying out more cakes.

"Morning, Miss," says I. "My friend and I have come from Kirkland Lake and we are hungry Could we buy a nickel or dimes worth of stale buns if you have any?".

Taking a quick look around the edge of the door leading into the baking area, she turned back to me and in a voice loaded with an unmistakeable Scottish accent, she said, "Aye, I thing Ah caan, gie me a wee minute," whereupon that marvellous girl filled a fair sized bag and quickly handed it over the counter and when I handed her a ten cent piece, pushed it back, gave me a conspirators grin and said, "Och, awa' wi' ye and God bless."

I scooted back to where George was waiting and we opened the bag. Did I say a marvellous girl? she was an angel. Two hot meat pies and the rest of the bag full of rolls and muffins, some cakes and not a stale one in the lot. It either one of us had the cost of a license in our pockets it would have been a race to see who got back to her first and proposed.

Close by there was a bit of a pier and we sat on the end of it, in the warm sunshine and ate till we were full, for the first time in days. Even kept a little for lunch. While we were sitting and munching, I looked down between my feet into the clear water underneath and pointed out George dozens of perch swimming around, probably feeding on the crumbs we dropped.

"Gimme whatever money you have," I said to my buddy between mouthfuls of bun, and when he did, I took off back into town. First I bought an eigth of an ounce of Canada Straight tobacco; you got free papers with that brand at that time, and then headed for the hardware store where for another six cents I got a few hooks, a couple of sinkers and some line, and then ran back to George and the dock.

"What the hell have you been up to?" he inquired.

"Fish hooks," I told him.

"What? You dummy." he roared. "We need every penny we've got. It's still a long way home."

"I know that, wise guy," I said, "but if we get a few of those perch at least we can be sure of a good lunch or supper, with the buns we have left."

"Maybe you've got something there. Anyway, there's no harm in trying. Besides we might as well be broke as the way we are."

While George rigged the lines, I hunted up a can and wandered about, turning over logs and rocks looking for worms and grubs for bait.

Back at the dock we baited up and in a few minutes had our first perch, a nice fish about ten inches long. We just sat and smoked and fished and before we knew it, there must have been twenty five or thirty beautiful fat perch piled up between us.

"Narce bunch of fish you boys have there," remarked a voice from behind us. "Yup, raght narce," in an unmistakeable American twang.

We turned around to look at the visitor and noted that he was also equipped for fishing but not with a bit of string and a couple of hooks. Oh no, he had a tackle box. One of those big three tray jobs and a fancy looking rod.

"Marnd if ah set and fish fo a spell with you fellas?" he asked.

"Go ahead," George told him. "It's a big lake and there's lots of fish."

So he fished but the queer part of it was, although he was fishing within seven or eight feet of where we were we still caught them but he had no luck. Oh, he caught a couple about five inches long, certainly nothing to brag about, especially when equipped as he was.

After about an hour of this luckless fishing, the poor fellow decided it just wasn't his day. However he had no intention of leaving empty handed.

"Could ah buy a few off yo boys," he asked.

"Help yourself," we told him. "We have lots and can easy get more."

Well, he thanked us and bending down, he picked out about 14 or 15 plump perch, took out a stringer and strung them on while we watched.

"Ah'm obliged, boys," he told us. "Will that cover it?" and he proferred two one dollar bills.

"Heck, they ain't worth that much," we protested, "and besides we are only too glad to help out."

"Well, I expect yo fellas can use the money, so let me pay yo, what Ah think they are worth to me, O.K.?"

Well that two bucks was more money than we had seen for a long time so rather than hurt the guy's feelings we took it and thanked him.

He didn't look like he would miss the two dollars anyway. So what started out as a poor day turned out pretty good after all. We had enough money to last for a few days so eating wasn't going to be so much of a problem. Besides, the way our luck was running, we might even find a job of work for a while, which we did a couple of days later, but that's another story, and an interesting one at that.



The first Dari-Kool bulk tank to be sold in this area was delivered last week to the farm of Murray Manley of Berwick. With plans of milking 70 head of cattle this summer Mr Manley has replaced his old bulk milk tank with this new 1,000 gallon tank. Sold locally by Rosaire Bureau of Alexandria the tanks are made in the United States and distributed from Guelph. Above Mr Manley, centre, speaks with Mr Bureau, right, and his assistant at the Manley farm. — Staff Photo.

Regional Development to create 33 new jobs

OTTAWA — The Honourable Don Jamieson, Minister of Regional Economic Expansion, today announced that Glolok Company Ltd. of Montreal, Quebec, has accepted a regional development incentive offer from his Department for a new facility at Cornwall, Ontario, to manufacture polyurethane foam products. The project is expected to create an estimated 33 jobs.

The incentive of approximately $172,000 is based on a rate of ten per cent of the approved capital costs, estimated at $1,064,000 plus $2,000 for each job created.

The offer is subject to conditions specified under the provisions of the Regional Development Incentives Act.

NATION VALLEY

Sunday callers at Cross home

Mr and Mrs Ewart Stoddard called on Mr and Mrs Hulbert Cross on Sunday afternoon.

Mr and Mrs Larry O'Rielly visited Mr and Mrs Edwin Munro and Lois on the weekend.

Mr and Mrs Harold Merkley and Steven, Chesterville, Mr and Mrs Dwayne Servage and family, Elma, were supper guests on Sunday with Mr and Mrs Kenneth Merkley.

Recent callers on Mr and Mrs Ewart Stoddard and Basil were Mr and Mrs Edward Froats, Ingleside, and Mr and Mrs Edwin Forward, Chesterville.

We are sorry to report Mr Ralph Gray is a patient in Winchester Memorial Hospital. We wish him a quick recovery.

Congratulations to Mr and Mrs Harold Baker, Morrisburg, on their 55th wedding anniversary. A number from here enjoyed the occasion with them.

Mr and Mrs Jack Bush and family, Avonmore, were supper guests on Sunday with Mr and Mrs Ewart Stoddard and Basil.

Mr and Mrs Morris Dewe and girls of Cornwall, Mr and Mrs William Coulthart and Angela, Miss Julie Hoover and Mr Vincent Lepegna, Ottawa, spent Easter Sunday with Mr and Mrs Lloyd Merkley, Douglas and Eileen.

Mainly About People

George Crawford and the Reverend E. Earle Eaton were in Ottawa Saturday for a Gospel Fellowship Breakfast.

Del & Roger
PUB NIGHT
Sponsored by Chesterville Chamber of Commerce

CHESTERVILLE COMMUNITY HALL
Dancing 9 - 1
Saturday, April 28
Refreshments
Admission at the door $3.00 per couple
Must be 18 years or older

MacEWEN Ford
FORD SALES LIMITED
MAXVILLE, ONTARIO
PHONE: 527-2100
OPEN:
8 a.m. to 9 p.m. Monday through Friday
Saturday - 8 a.m. to 5 p.m.
* COMPLETE BODY SERVICE
* SALES
* SERVICE
* LEASING
"REMEMBER IF YOU DON'T BUY FROM MacEWEN YOU'LL PAY TOO MUCH"

April Is Cancer Month


FLOWERS — are always appropriate. They express your thoughts best
MURIELS FLOWERS
Winchester, Ontario

WINCHESTER MANAGEMENT & CONSULTANTS
WE SELL SERVICE
INCOME TAX, WILLS, ESTATES, PARTNERSHIPS
BOOKKEEPING, ACCOUNTING, VALUATING
C. HILL
P. O. Box 518
Phone - Winchester 774-2439
1tf

FOOD SPECIALS
Bologna, lb. 55c
Burns Wieners, Lb. 65c
Habitant Pea or Vegetable Soup 28 oz. 25c
Kraft Miracle Whip 16 oz. 45c
Cheez Whiz 16 oz. 89c
Pantry Shelf Choice Tomato Juice 48 oz. 32c
Nescafe Instant Coffee 6 oz. jar $1.39
Weston Bread, 4 .. 99c
shop with confidence
LAFLAMME'S GROCERY
KING STREET
Phone 448-2822

GUARANTEED
Scarfe FIRST LINE BEST QUALITY Scarfe
LEISURE LINE


INTERIOR ACRYLIC LATEX
Reg. 12.10 per gal.
INTERIOR SEMI-GLOSS
Reg. 13.00 per gal.
BRANTINE SUPER WHITE ENAMEL
Reg. 15.55 per gal.
Savings of over $7.00 PER GAL. and more!
OFF MANUFACTURER'S SUGGESTED RETAIL PRICE LIST

at
7.77
PER GAL.
QUARTS AVAILABLE AT $2.77
BYERS
Building Supplies
CHESTERVILLE
STORE 448-3318 LUMBER YARD 448-2182

GOLD LINE


EXTERIOR ALKYD HOUSE PAINT
Reg. 14.85 per gal.
EXTERIOR LATEX
Reg. 12.85 per gal.
INTERIOR-EXTERIOR FLOOR ENAMEL
FOR WOOD AND CEMENT
Reg. 12.90 per gal.
WOODGUARD INTERIOR & EXTERIOR STAINS
REDWOOD & CEDAR ONLY
Reg. 11.45 per gal.
OFF MANUFACTURER'S SUGGESTED RETAIL PRICE LIST

Paint Sale
Beauti-tone Latex Semi-Gloss, outside white enamel
BUY ONE GALLON
GET EXTRA GALLON FOR $1.00
BUY ONE QUART
GET EXTRA QUART FOR 50c

YOU WANT FOOD SAVINGS?
WE HAVE 'EM!
Aylmer Fancy Tomato Juice, 48 oz. 33c
Chase and Sanborn Coffee, lb. 79c
Squirrel Peanut Butter, 48 oz. 95c
Assorted Flavours Hunts Mini Puddings, 5 oz. tins, 4 ..... 69c
Facelle Royalle 2 ply Bathroom Tissue, pkg. of 2 rolls 33c
Man-size, 3-ply Facial Tissue, pkg. of 120 ..... 26c

EVERYDAY LOW PRICES!
Nescafe Instant Coffee, 10 oz. jar $1.84

MEAT
Loin Pork Chops, Family Pack, 9 to 11 chops, lb. 99c
Fresh Ground Beef, approx. fat con. 25%, lb. 85c
Frozen Knifq Cut Chicken Legs, 4 - 6 per pack, lb. 77c
Maple Leaf Mock Chicken or Macaroni and Cheese, 12 oz. package sliced 79c
Top Valu Vacuum Packed Skinless Wieners, 1 lb. pkg. 69c
C. P. Sweet Pickled Cottage Rolls, lb. 89c
Top Valu Bologna, by the piece, lb. 47c
Jubilee Vacuum Packed Sliced Side Bacon, lb. 82c

DAIRY
Casselman's Mild or Colby Cheese assorted weights, lb. 89c
Kraft Canadian Cheese Slices, 2 lb. .. $1.70

FROZEN FOOD
Carnation Frozen French Fries, 2 lb. .. 49c
McCains Frozen Raspberry or Strawberry Shortcake, 2 lb. size $1.19

CONFECTIONERY
3-minute Popping Corn, 1 lb. bag, 2 .... 35c
Lowney's Reg. or Miniature Marshmallows, 10 1-2 oz. bag, 2 ..... 49c

PRODUCE
Fancy McIntosh Apples, 3 lb. 45c
Mexican Tomatoes, lb. 39c
Hothouse Cucumbers, each 29c
Golden Yellow Bananas, lb. 13c

FULTON BROS. LTD.
HOME HARDWARE, ELECTRICAL APPLIANCES
Grocery & Home Hardware 448-2345
Electrical Department 448-2195

CARDS OF THANKS

CARD OF THANKS

A sincere thank you to all my relatives, neighbours and friends for cards, and visits while I was in hospital. Also thanks to Rev. and Mrs Morrison, Dr. H. Justus and hospital staff on second floor for their kindness.

Hawley McLean

CARD OF THANKS

We wish to express a sincere thank you to all our friends, neighbours and all those responsible for making our 50th wedding anniversary such a memorable occasion. A special thanks to our family and U.C.W. of Lunenburg for the lovely supper. We would also like to acknowledge tributes from Governor General Mitchener and Mrs Mitchener, Honorable Fern Guindon and Mrs Guindon and William Davis, Premier of Ontario.

Arnold and Mary Crites
33-1

CARD OF THANKS

I wish to thank all my friends, neighbours and relatives who came to visit me while I was in the hospital, sent cards, flowers, letters, treats, and to our neighbours and family who helped so much at home. Special thanks to Rev. L. M. Ferguson, Dr. H. Justus, the nurses and staff on first and second floors.

Hilda Wagner
33

CARD OF THANKS

I wish to extend my sincere thanks to all who remembered me with cards, gifts, flowers and calls while I was a patient in Winchester hospital. Also special thanks to those who drove me to and from the hospital and drove Gordon and Marjorie to visit me.

Velma Senn
33

CARD OF THANKS

I wish to express my sincere thanks to my friends and relatives for cards, flowers, gifts and visits while I was a patient in Winchester District Memorial Hospital. Special thanks to Dr. Haythornthwaite and nurses and staff on first floor.

Shirley Lalonde
33

CARD OF THANKS

I would like to thank all my family, friends and neighbours for their kindness, visits, cards, and gifts while I was a patient in Winchester Hospital. Special thanks to Dr. Barton, Kaye Barnes, Cathy Casselman, Pat Stewart and nurses on first floor.

Thelma Hall
33

CARD OF THANKS

I wish to extend a sincere thank you to all relatives, friends and neighbours for cards, gifts and calls and to those who helped in any way while I was a patient in Cornwall General Hospital. Special thanks to Dr. Baird, nurses and staff of Second Floor.

Cecil McMillan
33-1

CARD OF THANKS

MURPHY — The family of the late Sterling Murphy wish to thank relatives, friends and neighbours for their kindness, sympathy cards, floral tributes, food and for all donations to the following Societies: The Canadian Cancer Society, the Gideons and the Canadian Bible Society, during their recent bereavement. Special thanks to Doctors, nurses and social worker Mrs Parker at the Cancer Clinic, Kingston General Hospital. Also special thanks to Doctor J. Rae, nurses and staff, First Floor North, Cornwall General Hospital.

Mrs Mary Murphy and family
33-1

CARD OF THANKS

I wish to extend my sincere thanks to my friends, relatives and neighbours for cards and visits while I was a patient in Winchester District Memorial Hospital. Special thanks ot my good neighbours Dorothy and Elburn Crites who so willingly helped when needed and also Dr. H. Justus, Rev. MacKinnon, Rev. Eaton and nurses and staff on First Floor.

Fred Jarvis
33

CARD OF THANKS

We would like to express our sincere thanks to all of our relatives, friends and neighbours for their many acts of kindness in our sad bereavement in the loss of a dear husband, father, son-in-law and brother. Thanks to all who sent floral tributes, sympathy cards, donations to the Bible Society, Heart and Cancer Fund. Special thanks to Rev. Boyd, Rev. Eaton and Mr and Mrs Sheldon Robinson for their comforting words. We would also like to thank Dr. H. Justus, Vice and Craig, and all those who helped in our home and brought food. Your kindness will always be remembered.

Mrs Arthur Dillabough, Douglas and Marilyn, Mr Labre, Mr and Mrs Calvin Dillabough and family, Mr and Mrs Henry Parker and family

IN MEMORIAM

IN MEMORIAM

McMILLAN — In loving memory of our dear son and brother, Reginald, who passed away suddenly April 22, 1967.

Memories are treasures no one can steal
Death is a heartache nothing can heal
It happened so suddenly, and you were gone
We will always remember you, no matter how long.

Sadly missed and lovingly remembered by Mother, Dad, Brian, and Barry, Don and Barbara
33

IN MEMORIAM

OUDERKIRK — In loving memory of a dear father and grandfather, Simon E. Ouderkirk, who passed away April 29, 1972.

Gone from us but leaving memories
Death can never take away
Memories that will always linger
While upon this earth we stay.

Wilbert, Golda, and family
33

IN MEMORIAM

In loving memory of my dear husband, George Ronald Kranch, who passed away April 27, 1959.

There is a link death cannot sever
Our love and memory will last forever.

Loving wife Lu, daughter Eileen, grand daughter Joanne Delaney and great grand daughter Kenni-Jo
33-1

IN MEMORIAM

SHAY — In loving memory of a dear husband and father, Lorne Shay who passed away April 25, 1965.

Eight years have passed since you left us,
Our hearts still ache with sorrow
And secret tears still flow
When we are sad and lonely
And everything seems wrong
We seem to hear you whisper
Cheer up and carry on.
Each time we see your picture
You seem to smile and say
"Don't cry, I'm only sleeping
We'll meet again someday.

Wife and family
33

IN MEMORIAM

In loving memory of dear father, Donald Malcolm McLeod, who passed away April 19, 1952, and mother Catherine Susan McLeod, who passed away April 28, 1972.

O happy hours we once enjoyed
How sweet their memory still
But death has left a loneliness
The world can never fill.

Always remembered by family
33

OMISSION

In a letter to the editor last week from the Chesterville Minor Hockey Association the name of Lorne Jordan was omitted as one of those thanked for their efforts during the season.

ANNOUNCEMENT

Mr and Mrs J. A. Gillard of Chesterville, Ontario, announce the engagement of their only daughter, Nancy Irene to Mr Rene Alexandre Loiselle, son of Mr and Mrs Aurele Loiselle of Cornwall. The marriage will take place on Saturday, May 26, 1973 at 4 p.m. in Trinity United Church, Chesterville.

33

Patterson — MacCaskill

Mr and Mrs Nelson Patterson of Osgoode, Ontario, are pleased to announce the engagement of their daughter, Margaret Caroline, to Mr John Edwin MacCaskill, son of Mrs Donald MacCaskill and the Mr MacCaskill of Alexandria, Ontario. The wedding will take place Saturday, June 16, 1973, at St. James United Church, Osgoode, Ontario, at 3:30 p.m.

33

SANDY MOUNTAIN CAMPSITE

Hwy. 43, 10 Miles West of Hwy. 31 through Winchester

* DAIRY BAR
* CAMP STORE
* RECREATION FACILITIES
* SWIMMING POOL
* RECREATION BUILDING
* SOME SITES FULLY SERVICED

Daily — Weekly — Monthly — Seasonal Rates

FOR MORE INFORMATION CONTACT:
Doug Durant
Phone 989-5633 Mountain, Ont.

WHO'S THE NEWEST FACE IN EMBRUN?

30% Discount On Solid Vinyl Siding

Why homeowners call it the one siding material that measures up to every beauty and maintenance-free requirement of the PERFECT siding:

— Does not dent like metal — high impact resistance.
— Never needs paint — durability is built in, not painted on.
— Solid color clear through — 40 times thicker than a coat of paint.
— Mars, scars, abrasions don't show.
— Does not peel, flake, corrode or rust.
— Does not absorb or retain moisture like wood, or sweat like metal.
— Easy to clean — with sponge and soapy water, or simply hose down.
— Does not support combustion.
— Does not conduct electricity or attract lightning.
— Resists damaging affects of acids, salt water, sun, rain, oil, etc.
— Insulates against cold or heat Muffles outside noises — assures a quieter, more livable home.
— Goes up easily over wood, asbestos, stucco or masonry walls.
— Completely covers split, warped, faded or peeled outside walls.
— Stays beautiful wherever you live.

Good Housekeeping GUARANTEES PRODUCT OR PERFORMANCE AS DESCRIBED OR REPLACEMENT OR REFUND TO CONSUMER

Bank Financing & Home Plan Loans Are Arranged in Your Home

BEVLEN BUILDING PRODUCTS
ERNEST G. PEARSON,
Flamingo Motel,
Box 356, Cornwall, Ontario

NAME .....
ADDRESS .....
City ..... Phone No. .....

Yes, I would like to obtain a no-obligation estimate to cover my home with Solid Vinyl Siding.

Please call me in — Morning ( ) Afternoon ( ) Evening ( )
My home is — Frame ( ) Brick ( ) Insul-Brick ( )
Stucco ( ) Other ( )

New For '73
SPRING AND ALL-WEATHER COATS



At popular prices

clearance

Store Open Every Saturday - Till 6 p.m.

Bunny's
FASHIONS LIMITED
CORNWALL, ONT.
111 Pitt Street 933-3281

Chore Boy
DIVISION OF GOLAY & CO., INC.

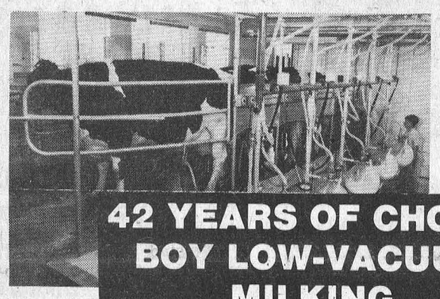

42 YEARS OF CHORE-BOY LOW-VACUUM MILKING

The strong trend to low-vacuum milking as an aid to better teat-and-udder health is undoubtedly due to the fine results reported by thousands of Chore-Boy users during 42 years of low-vacuum milking.

GRANT FARM SUPPLY
Phone 538-2366 or 538-2559
MOOSE CREEK, ONTARIO

For Sale
— JUTRAS BARN EQUIPMENT
— SUPERIOR SILOS
— SILOMATIC SILO UNLOADERS
— BUNK FEEDERS
— BULK COOLERS
* * *
WM. WAMMES
RR 2, Osgoode
Tel. 826-2394
33tf

H.W.Algate, R.O.
Optometrist
Community Hall
Chesterville
Thursdays - by Appointment only
Phone 448-2807 - P. J. Gilroy's

YOUR POWER CHORING DEALER FOR
JAMESWAY

* Automatic Feeders
* Silo Unloaders
* Stable Cleaners
* Pipeline Milkers
* Hog Equipment
* Poultry Equipment

12 MONTHS WARRANTY
ON JAMESWAY
POWER CHORING EQUIPMENT

FARMATIC
Automatic Feed Processing Systems
* Mills * Auger Systems * Steel Storage Bins

FEED QUEEN
Fiberglass Reinforced Plastic Bins

BYERS
FARM EQUIPMENT
CHESTERVILLE, ONT.
Phone 448-2155 After Hours 448-2182

Are you still watching the world go by in black & white? See it on CGE Colour TV.



19" CGE 'Elegance 700'

- Automatic Fleshtone Stabilizer reproduces and maintains accurate skin tones despite camera changes.
- Automatic Fine Tuning Control locks in on strongest signal for clearest, sharpest picture possible.
- Insta-View gives you sound and picture in less than 10 seconds.
- Solid state UHF tuner.
- Handsome walnut grain cabinet.

$398.88
NEW LOW PRICE



$539.00
Not exactly as shown

C2530
* 25" (295 sq. in.) Picture Tube
* Automatic Fine Tuning Control (AFC)
* 1 — 6 x 4" Speaker
* Set & Forget Volume Control
* Automatic Fleshtone Stabilizer
* Keyed Automatic Gain Control
* Automatic Color Purifier
* Console Cabinet in Walnut Veneers
* Warranty: Parts — 1 year Picture Tube — 3 years Labour — 1 year (Dealer Responsibility)

Buy NOW! and Save 2% on sales tax

FULTON'S TV & APPLIANCES
sales and service

BUYING? SELLING? RENTING? HIRING? GO CLASSIFIED

CLASSIFIED ADVERTISING RATES

FOR SALE, FOR RENT, HELP WANTED, ETC., MARRIAGE, ENGAGEMENT and COMING EVENTS, 15 cents a line counting 5 words to a line, minimum $1.00 first insertion. Subsequent insertions at 10c a line, with a 70c minimum. CARDS OF THANKS, 15 cents per 5-word line, minimum $1.00. IN MEMORIAMS, $1.00 plus 40c for each 4-line verse.

The Advertiser agrees that the publisher shall not be liable for damages arising out of errors in advertisements beyond the amount paid for the space actually occupied by the portion of the advertisement in which the error occurred whether such error is due to the negligence of the publisher's servants or otherwise, and there shall be no liability for non-insertion of any advertisement beyond the amount paid for such advertisement

FOR SALE — Stave silo, 16' x 28', must be removed.— 448-3136. 33

FOR SALE — Quantity of baled green oats and hay, good quality; garage, 12' x 6' x 21', in good condition. — 537-2390. 34

FOR SALE — Herta Barley suitable for seed; also Dry Cob Corn. — Malcolm MacGregor, Ph. 448-3350. 33-2

FOR SALE — 2 young Boars. — Edmund Kelly, 448-5587. 34-2

FOR SALE — 175 CZ Motorcyclxe, $200. — Lorilea Cross, 448-2336. 32tf

FOR SALE — Cob Corn, approximately 20 tons, $60 per ton. — Herman Oosterman, RR 1, Chesterville, 448-2463. 33

FOR SALE — 624 Inter. Tractor with front end loader, used 1 year, 500 hours. — Gerard Pereault, Crysler, 987-5460. 34-2

FOR SALE — 2 1st litter Sows due in two weeks; four-year-old Jersey Cow, just fresh. — Lindsay Hutt, Finch, 984-2937. 33-1

FOR SALE — Grey Ford Ferguson Tractor, 3-speed hydraulic, 3 pt. hitch; also 1966 Ford Sedan, aut., six cyl., as is $245. — Sterling Myers, ph. 346-5523, Avonmore. 34

FOR SALE — 8-can spray can Cooler; 35-can DeLaval S. C. Bulk Tank; 44-can DeLaval Bulk Tank; Used stationary Transfer System; number of Surge and Universal Milker Units; new and used Vacuum Pumps. — DeLaval Sales and Service, Pringle Murphy, Brinston, Ont., 652-4713, Res. 652-4129. 34-2

FOR SALE — Grey and green sectional Chesterfield; 9 x 11 gold Rug with under cushion; Admiral Refrigerator; B & W Console TV; White enamel Space Saver; Hoover Spin-dry Washer. All articles like new. — Call 448-2001 after 5 p.m. 33

FOR SALE — Stave Silo. — 448-3136. 33-1

FOR SALE — Senator Dunlop Strawberry Plants, $4.00 per hundred. — Mrs. Bert Whittaker, RR 3, Chesterville, 448-2624. 33-1

FOR SALE — Freeman Front-end Loader, like new, fits most tractors; 1962 Chevrolet, 4 Dr. HT, PB, PS, Aut, new paint and new exhaust system. Both priced to sell. — 984-2569. 33-1

FOR SALE OR RENT — Hereford or Holstein bulls, off good sires. — Apply to Sullivan Bros., Chesterville, Ont., Phone 448-2332. 19tf

FOR SALE — All-channel color TV Aerial. — 448-2395. 33

FOR SALE — 8' Disc, 32 plates in good condition. A real cutter. — Morley Crites, R. R. 1, Ingleside, Phone 534-2331. 33

FOR SALE — Camping Tent Trailer, complete with pull-out kitchen. — Phone 448-2683 (after 6 p.m.) 34-2

FOR SALE — Government inspected sides of beef, 83c lb., sides of porks, 65c lb. Cut and wrapped for freezer. — Earl's Meats, Phone 448-2324, Chesterville. 51tf

FOR SALE — 7-piece Dinette Suite, copper-tone finish. Price $60.00. — 984-2522. 33

FOR SALE — Double 16 disc, eight foot, McCormick, $400. — Dwaine Wheeler, Chesterville, 448-2703. 33-3

FOR SALE — Electric Easy Washing Machine; Findlay Wood or Coal Cook Stove, good clean condition. $25.00 each. — Phone 346-5965. 33-1

FOR SALE — 12 and 14 h.p. Electric Lawn Mowers, run on batteries, built-in battery recharger, no noise, no smoke, no fuel; also 17 h.p. two cyl. Diesel Tractor with lights, 3-pt. hitch and fluid in tires, $2500. — Robertson Equipment Cornwall, Phone 932-2841. 38-12

FOR SALE — Quantity of Clintland Oats and Barley; also Timothy Seed and Straw. — Bert Casselman, 448-2954. 33

FOR SALE — 1969 Coronet 500 PS, PB, excellent condition; also 1965 Buick, in good condition. — 543-2379. 33

FOR SALE — Set of International Double 16 Discs; also 2 month old Nanny Goat. — Ph. 448-2487. 33-1

FOR SALE — 1966 Rambler Rogue, 2-Dr, HT, 6, aut. — 984-2231. 34

FOR SALE — 7 1-2 h.p, Electric Motor, 3 phase; CCL Variable-speed Control; 3-4 h.p. electric Motor; 2 Tubeless Tires, 700 x 14. — The Chesterville Record, 448-2144. 33tf

FOR SALE — Medium-size Refrigerator, in working condition; also Anchor Posts, any length up to 30 feet. — 448-2712. 33-2

FOR SALE — 15-ft. Golden Falcon house trailer, sleeps 6, excellent condition. — 346-5738. 33-1

FOR SALE — 50 hp Johnson outboard motor complete with controls and tank; heavy duty Ataco boat trailer; Massey Ferguson 3-furrow hydraulic plow; saddle horses for rent or sale; young boars, approximately 135 lbs. — Call 984-2545 after 5 p.m. 34-2

FOR SALE — 71 Honda 350, excellent condition, 1800 miles. Sell at a bargain. — Phone 448-3398. 36-4

FOR SALE — Admiral Refrigerator, 10 cu. ft., like new, automatic defrost. — 448-2646. 33-1

FOR SALE — Quantity of mixed, baled hay at 50c per bale, available after April 30. — Apply after 5 p.m. or on Saturday to Karl Snyder, Long Sault. 33-1

FOR SALE — W-4 McCormick tractor, good condition; set of double discs; McCormick seed drill, 13 discs. — 448-2431 after 6 p.m. 34

FOR SALE — Ford tractor, diesel, 55 hp.; Ferguson tractor with 2-furrow hydr. plow (gas); 5-ton rubber tired wagon; Triple K cultivator; Hay elevator; 12' Harrow; MF Mower, 7'; Trailer plow; Disc; Seeder; Steel water tank. manure spreader. — Eric Beduhn, R.R.1, Berwick, 984-2431. 34

WANTED — Used 5 or 8 h.p. Tiller, in working coondition. — 984-2747. 33-2

WANTED — 2 men for tile drainage crew and farming. — J. Vanden Bosch and Son Ltd. 448-2359. 34-2

WORK WANTED — Will build new chimneys or repair old ones; will also do carpentry work. Free Estimates. — 448-2217. 34-3

WANTED — 2 Acres and up with at least 2 or 3 bedroom Home, in Cornwall area, not to exceed $9,000 cash. — Ph. 984-2207. 33-1

HAY WANTED — Any amount of good quality hay. — Apply to John Heuff, Morewood, Ont. Phone 448-2659. 37tf

WANTED — Springers; also Open Heifers, complete herds, grades or purebreds. — Edwin Montgomery, phone 984-2237. 27tf

QUALITY MEAT

Barbecue Steak
Lb. 89c
T-Bone Steak
Lb. $1.39
County Club Beef Roast
(Boneless)
Lb. $1.19
Barbecue Wieners
Lb. 45c
Barbecue Bologna
Lb. 45c
Fresh Pork Roast
(Farmers' Style
Lb. 69c

IN STOCK
Well-Aged Steer Beef
Hinds, lb. 98c
Fronts, lb. 74c
Sides, lb. 83c

Cut and wrapped for freezer
Open Hours:
Thurs., Fri. - 1 to 6 p.m.
Sat. - 8 a.m. to 6 p.m.
until further notice
COUNTRY MEAT MARKET
BILL MARCELLUS
Phone 448-2123
Dunbar, Ont

HELP WANTED
Finishing Carpenters for Plant Work and General Laborers
Male & Female
— Steady Employment —
Apply in person to:
MORE-WOOD HOMES LTD.
MOREWOOD, ONTARIO
33-4

WANTED — Holstein Springers; open and bred heifers, purebred and grade; also complete herds. — Contact Glen Hollister, 984-2381. 12tf

ANTIQUES WANTED TO BUY — corner cupboards, flat to the wall cupboards, pine wash stands, tables, etc., colored glass, crocks, chairs, oil lamps, toilet sets, dolls, atlases and history books. — Cecil MacNabb, Morewood, Ont., ph. 613-448-2047. Apr., May, June

TEXAS OIL COMPANY
Wants Man Over 40
For Chesterville Area
We need a good man who can make short auto trips. We are willing to pay top earnings.
$15,000 in a year
Our top men in other parts of Canada draw exceptional earnings. Contact customers around Chesterville. Air mail W. B. Dickerson, Pres., Southwestern Petroleum, Box 789, Ft. Worth, Tex. 33-1

HELP WANTED — Carpenters wanted. — Contact H. S. Lannin Ltd., Winchester, Ontario, Ph. 774-2830. 33-2

ARTICLES WANTED — Top prices paid for scrap metal; brass, copper, lead, batteries, radiators, paper. — L. R. Bell and Son, 840 Amelia St., Cornwall, 933-1119. 43tf

ANTIQUES WANTED — We pay fair prices for the following — large flat two-wall cupboards, wash stands, trunks, tables, rocking chairs, kitchen chairs, hanging lamps, oil lamps, glass, etc. — Contact Mac Kays Antiques and Collectables, Box 141, R.R.6, Ottawa, Ont., or call 1-822-7471. July 73

AVON HAS A TERRITORY FOR YOU — if you live in or near the Chesterville area. Earn extra cash selling AVON'S famous products near your home. Call now: 224-6051 or write June Park, 12 Deerfield, unit 9, Ottawa. 33-1

ATTENTION FARMERS
You will receive the best prices for your dead, sick and disabled cows and horses. We have no collectors. You deal directly with us. You have added benefits of the monies usually paid to collectors. 24-hour service, 7 days a week. — Call collect to Herb Loucks, Winchester, 774-5256, or Guy Machabee, Crysler, 987-2818. Collector's Licence No. 182C69, Receiving Plant Number St. Albert 134RP-69. 20tf

AUCTION SALE
CATTLE, FARM MACHINERY & H. H. EFFECTS
Having Sold the Farm the Undersigned Will Offer for Sale by Public Auction
Lot 23, Con. 8, Twp. of Williamsburg
1 MILE WEST OF DUNBAR, 6 MILES SOUTH-WEST OF CHESTERVILLE, 7 MILES NORTH-EAST OF WILBURG
on
SAT., APRIL 28, 1973
Starting at 1.00 p.m.
LIVESTOCK
31 Head of High Grade Holstein Cattle - consisting of: 13 Grade Cows; 2 2-year-old Heifers, due in October; 8 Yearlings, open; 7 Spring Heifer Calves; 2-year-old Bull.
MACHINERY
454 International Tractor, new, only 200 hours, with front end loader and grader blade; Massey Ferguson 35 Tractor, real good condition; New Holland Baler, 5 years old; Massey Mower, 3 pt. hitch, 7 ft. cut; 36' closed-in Hay Elevator; 22' Pipe Elevator; Mc-D Side Rake; Cockshutt Side Rake; M-F Hydraulic 3-furrow Plow; Cockshutt One-way Disc, 7 Discs; 2 Sets of Inter. Double Discs, 14 x 14; McD Seed Drill, 13 run; Land Roller; Drag Harrows; New Holland Manure Spreader, 5 years old; Massey 17-tooth Tractor Cultivator; 2 Rubber-tired Wagons with new racks; 2 Steel Water Tanks; Tractor Post Hole Auger, 10"; Weed Sprayer; 150 Fence Posts; 4 Rolls of Barb Wire; 400 Bales of Straw; 8 tons of Western Oats; 30' Aluminum Extension Ladder; DeLaval Single Unit Milker Pail; 2 Dbl. Unit Universal Milkers; Pail Rack and Pails; 44-can Bulk Tank, 5 years old; Many Other Articles; Some Furniture; Small Bicycle; Oil Burner.
TERMS — CASH
HUBERT CASSELMAN, Prop.
H. D. Tupper, Auctioneer, Chesterville, Ontario.
33-2

FOR RENT — 3-bedroom House on Albert St., all conveniences. Available June 1. — 448-2332. 34-3

FOR RENT — Garden Tiller, Lawn Roller, Seeder or Lawn Fertilizer Spreader, Electric Hedge Trimmers, Tree Trimmer, Stapler Gun, Ext. Ladder, Pop rivet Gun, Etc. — Western Tire and Auto Supply, 448-2875 or 448-2261. 34-2

EQUIPMENT RENTALS — Air compressors, dozers, sand, gravel, building heaters, house moving. — Sullivan Bros., Call 448-2660, Chesterville. 16tf

ANTIQUES WANTED — Old glass, coloured pieces, any style, clear pattern glass and old china. Wooden ware; butter bowls, prints, pine corner and flat cupboards, small pine washstands, sinks, chests, tables, desks, cobblers' benches, settees, spice and coffee mills. Old brass: candlesticks, kettles, mirrors, picture frames, vases. Old iron: pots, coffee grinders, etc. Oil lamps: fancy table oil lamps, hanging oil lamps, wall oil lamps. No matter how large or small, give us a call. If you wish to sell or just want a free appraisal write or call. — Gordon and Doris McDonald, The Castor Shop, Box 138, Phone 445-5229, Russell. June 30, 73

CUSTOM SLAUGHTERING — We will pick up and slaughter your beef and pork, cut, wrap and freeze. — Earl's Meats, Phone 448-2324, Chesterville. 22tf

BISSELL FOR CLEANING — Used Vacuums and polishers. Shampoo rugs in your home. — Contact L. Bissell, Ingleside, Call 537-2598. June 73

MONAST'S
Backhoe Service
* * *
— DIGGING
— TRENCHING
— EXCAVATING
* * *
Chesterville, Ont.
Phone 448-2856 or 448-2168
32tf

REAL ESTATE FOR SALE

FIVE-BEDROOM, TWO-STOREY BRICK HOUSE — on large lot, quiet street, beautiful foyer, hardwood floors, fireplace in den, lots of closet space, carpeting in living room, built-in book shelves. Asking $25,500.

FOUR-BEDROOM, TWO-STOREY HOUSE — large lot, new oil furnace, carpeting in family room, den, lots of closet and cupboard space. Asking $26,000.

159-ACRE FARM — Eight miles from Chesterville, frontage on paved road, four-bedroom house, all facilities, large barn and silo. Asking $30,000.

W. C. MacDONALD, Realtor
PHONE 774-2106 (9 to 5)
Winchester, Ontario
32-1

DISPERSAL
Milking Herd of B. J. Vos and Son
Navan, Ontario
will be held under cover at the farm
(Half Mile East and One Mile South of Navan)
on
FRIDAY, MAY 4, 1973
12 noon
— 75 REGISTERED HOLSTEIN COWS
— 15 REGISTERED BRED HEIFERS
Classified and on R.O.P.
THIS IS AN EXCEPTIONAL GROUP OF YOUNG COWS WITH FULL PEDIGREES. ALL SIRED BY LEADING SIRES AT EASTERN BREEDERS AND SOME BY UNITED BREEDERS SIRES.
WELL MANAGED AND IN GOOD CONDITION
Catalogues available on request to Sale Managers
Lunch available at farm
Mahlon Zeron, Auctioneer
FAWCETT BROS. SALE MANAGERS
Winchester, Ontario
ALLISON: 774-5100 RALPH: 774-5710
33-1

FREE ESTIMATES — For all types of building construction — barns, machine sheds, renovations to houses and other buildings. — Call Dingman's Construction, phone 984-2043 or 984-2343. 14tf

APPLE ORCHARD FLEA MARKET — re-opening for 1973 season, Sunday, May 6, 6 miles west of Alexandria, Hwy. 43. 20 foot frontage per stall, $5. each Sunday or $15 per month. Some space still available. Open every Sunday until October 27 from 10 a.m. to 6 p.m. Antiques, crafts, stamps, coins, etc. We reserve the right to refuse unsuitable merchandise. — Apply to Box 895, Alexandria, Ontario. 34

GLENGARRY COMMISSION AUCTION SALE LTD.
We wish to announce that at Our Last Sale:
— Pure Bred Cows and Heifers brought up to $800.
— Grade Cows and Heifers from $400 to $600.
— Export Calves sold up to 95c a pound.
— All other classes very strong.
This is fast becoming one of the best Independent Auctions in Eastern Ontario.
Why not give us a try as we are in the market for all classes of Livestock.
Springer Sale starts at 2:30 — all other classes at 8:00 p.m.
GEORGE SHONIKER,
Proprietor
613-347-2421
HAROLD BALL,
Auctioneer
Chesterville
448-3161
34-2

COMPLETE LINE — Sunworthy Wallpaper Books (14), all washable and also a choice of scrubbables, vinyls, velvets and strippables. Prompt Delivery. Gigantic Paint Sale in full swing until April 30. Beautitone paints, buy one gallon, get extra gallon for $1.00; Buy one quart, get extra quart for 50c. Special prices on all lines of paint. Discontinued colors or odd mixes, first quality paint to clear at 95c quart, $3.75 a gallon. Limited quantity. — Contact Begg Lumber Co. Ltd. and Home Hardware, Crysler, Ont., Phone 987-2802 or (evenings) 987-2922. 33-2

The Stormont, Dundas and Glengarry County Board of Education
requires for September 1973
PRINCIPALS
for
1. Martintown Public School
— this is a 6 room school with a K-8 organization in the Village of Martintown, Glengarry County.
2. Berwick Public School
— this is a 4 room school with Grades 5 - 8 in the Village of Berwick, 25 miles north-west of Cornwall.
3. Newington Public School
— this is a 6 room school with K-6 organization in the Village of Newington, 20 miles north-west of Cornwall.

Salaries —
— basic teachers salary with range of from $5,600 to $16,400.
plus
— principal's allowance of $800
plus
— $300 per teacher on the school staff.

Applications will be received by the undersigned until May 1, 1973.
A. E. Kelley,
Superintendent of Personnel,
Stormont, Dundas and Glengarry County Board of Education,
305 Baldwin Ave.,
Cornwall, Ontario.
K. Fraser Campbell,
Chairman.
H. D. Shaw,
Director of Education
33-1

NOTICE
FARMERS
as of
August 2, 1971
A modern new plant is in operation for the processing of the carcasses of Crippled Disabled or Dead Horses or Cows only.
"In Business As Usual"
We pay current prices for Carcasses
24-Hour Service
RENALD MOSS
Phone 445-2859
Russell, Ontario
Licence No. 292-C-71
31tf

CROWDER MONUMENTS WILLIAMSBURG
CEMETERY
(DWIGHT CROWDER, PROP.)
... where one of the best can be bought for less!
LETTERING
535-2683
Mar. 73

Vice & Craig Ltd.
FUNERAL HOMES
METCALFE, WINCHESTER AND CHESTERVILLE
774-2120
one convenient phone number serves all three locations
Ambulance Service

WANTED
General Labourers
FOR PLANT WORK
APPLY IN PERSON TO:
MORE-WOOD HOMES LTD.
MOREWOOD, ONTARIO

IF IT'S ELECTRONIC, We Can Repair It...
AL'S APPLIANCE SERVICE
774-3442
REPAIRS TO ALL MAKES OF
* Washers
* Dryers
* Ranges
* Vacuum Cleaners
* Floor Polishers
* Sandwich Grills
* Tea Kettles
* Percolators
* Toasters
* Irons
* and Sump Pumps
24 HOUR SERVICE
Reasonable Rates
SERVICE OF ABOVE APPLIANCES REPAIRED WITHIN A RADIUS OF 30 MILES OF WINCHESTER, ONTARIO
GUARANTEED WORKMANSHIP
30-1

WANTED
TRUCK DRIVER
Tractor-trailer Experience Necessary
Knowledge of Ottawa preferred
APPLY IN PERSON TO:
DUTCH SASH & DOOR CO. LTD.
MOREWOOD, ONTARIO

DEAD ANIMAL DISPOSAL
We pay CURRENT PRICES for your Sick or Dead Animals — CALL COLLECT
□ □ □
GERARD HEBERT & SON
Crysler, Ont. — Phone 987-5364
or LAURIER HEBERT - Phone 448-2612
— 24-HOUR SERVICE —
"AGENTS FOR HANS RUHL PET FOOD"
Licence No. 424-C-73 — Plant No. 228-RP-73

The Stormont, Dundas and and Glengarry County Board of Education
requires for September 1973
A - KINDERGARTEN TEACHERS
for French Immersion Programme in schools in Stormont, Dundas and Glengarry and the City of Cornwall where kindergarten programmes are present-
B - GRADES 1 AND 2 TEACHERS
for French Programme in these grades
— 80 minutes per day per class
These will be itinerant positions
— fluency in the French language essential
— preference will be given to persons holding a Primary Methods Certificate.
Salary range — $5,600 - $16,400
Applications will be received by —
A. E. Kelley,
Superintendent of Personnel,
Stormont, Dundas and Glengarry County Board of Education,
305 Baldwin Ave.,
Cornwall, Ontario. 33-2

Professional Directory

Fred S. Coons
Fire, Auto, Casualty and Life Insurance
Chesterville 448-2398
Nov. 73

James R. Moran
Life Assurance, Disability Income
Registered Retirement Plans, Family Plans
GREAT WEST LIFE CO.
College St. Chesterville, Ont.
PHONE: 448-2834
Sept. 73

SMITH BROS. GRANITE
"The Monument People"
Established, Known and Trusted since 1882
First-quality Granite — Finest of Craftsmen — Shaped Carving — Latest Design and Method — Written Lifetime Guarantee
Sales Representative
DOUG PRIEUR
R.R.2, Lunenburg
Phone 346-5909
Oct. 73

MONUMENTS
ROSS McCONNELL
(Successor to L. D. Wells)
Cemetery Lettering
Lifetime Guarantee
PHONE COLLECT
OR WRITE
WINCHESTER
774-3349
Mar. 74

Clement Insurance Agency
Since 1893
GENERAL INSURANCE
Our knowledge and experience in Insurance enables us to give you first class, prompt, efficient service.
JOHN CLEMENT
Chesterville — Ph.: 448-2598
Dec. 73

LICENSED AUCTIONEER
I solicit your attention:
I can give you a Complete Business-Like Sale Management Service. Costs no more.
R. HAROLD BROWN
— Cornwall, R.R.2 —
Phone 932-7925, Area Code 613
Mar. 74

Jack H. Bush
GENERAL INSURANCE AGENT
Automobile
Fire — Casualty
Farm
Mutuals
Avonmore and Finch, Ont.
June 73

Harold D. Poapst
Insurance and Real Estate Broker
Representative
Grenville Insurance Co.
Automobile, Fire, Casualty, etc.
Phone Us Collect
PH. 774-2602 - WINCHESTER
Aug 73

LICENSED AUCTIONEER
Will handle all kinds of Farm or Household Auctions. Guaranteed results. Reasonable rates. Write or phone for dates at my expense.
DWIGHT TUPPER
CHESTERVILLE, R.R.1

FOR COMPLETE INSURANCE SERVICE
Fire — Casualty — Life
Phone Collect
Biccum and McIntosh Ltd.
Chesterville
— Phone 448-2854 —
Oct. 73



50TH WEDDING ANNIVERSARY — On the occasion of their 50th Wedding Anniversary, Kenneth and Annie Carlyle will be AT HOME, 468 Queen Street, Winchester, to friends and neighbours and relatives on Wednesday, May 2 from 2 to 4 p.m. and 7 to 9 p.m. No gifts please. 33

ANNUAL CHICKEN B-B-Q — Sponsored by Chesterville I.O.O.F. will be held Sunday, June 3, at the Chesterville Fairgrounds. 34-2

ORGAN RECITAL — will be given by Mr Roy Fawcett, Conn Organ representative, Winchester, at Knox Presbyterian Church, Moose Creek at 8 p.m., Sunday, April 29, 1973. The program will feature a guest soloist accompanied by a professional organist. Everyone is welcome. Coffee and fellowship to follow. 33-1

SPRING TEA AND BAKE SALE — Sponsored by the Morewood unit of the Winchester District Memorial Hospital Auxiliary will be held in United Church Hall, Morewood, Saturday, May 5 at 2:30 p.m. Tea, 50c. 34-2

FREE EUCHRE OR CROKINOLE — For Senior Citizens at Osnabruck Centre Hall on Friday, April 27, at 8 p.m. Prizes and lunch. Sponsored by Osnabruck Centre Recreation. 33-1

TEA AND HOBBY SHOW — St. James United Church Women, Avonmore, are holding a Tulip Tyme Tea and Hobby Show in the church dining hall, Saturday, May 5 at 2 p.m. 33-1

ANNUAL SPORTSMEN'S NITE — Sponsored by Finch and District Lions Club will be held Thursday, May 10, at 7:30 p.m. in Finch Community Centre. Tickets available from all Lion members. 33-1

ATTENTION ALL GIRLS — It's baseball season. Girls, ages 7 and 8 - go to Public School grounds, Monday, April 30, at 6:30 p.m. Girls, ages 9, 10, and 11 - Go to Public School grounds, Thursday, May 3, at 7:00 p.m.. Girls, 12 and over - Go to Fair Grounds, Monday, April 30 at 6:30 p.m. (Note: This is for Inter-Town House Leagues.) In case of rain on your night, advance schedule to following week. 33-1

SPECIAL SERVICES — Special Anniversary Services will be held at the Newington Wesleyan Methodist Church, Sunday, May 6, with services at 11 a.m. and 7:30 p.m. Rev. Charles Dayton, District Superintendent of the Champlain, N.Y., District of the Wesleyan Church will be guest speaker. Mr Tom gill will be soloist at the morning service with other special music in the evening. All are welcome. 34-2

POT LUCK SUPPER — Sponsored by Chesterville W.I. will be held in the Community Hall on Monday, April 30 at 6:30 p.m. Guest, Mrs Alfred Carkner, District President. Roll call, payment of dues. Annual reports will be presented. Everyone welcome. 33-1

REGULAR MEETING — A regular meeting of the Dundas County Federation of Agriculture will be held the first Wednesday of every month at 8 p.m. in the Board Room of the Agricultural Office, Winchester, to discuss current business and topics of interest. Everyone welcome. 41tf

FOUR FLAMES ORCHESTRA — At Berwick Hotel, Friday and Saturday night, April 27 and 28 from 9 to 1. 33-1

CANADIAN LEGION — John Lanois, May 5. 34-2

NOTICE — Registration for boys interested in playing ball this season will be held at the arena Saturday, April 28 at 10 a.m. 33-1

U.C.W. PROGRAM — Food Sale, and Dessert Tea at Trinity United Church, Chesterville, Saturday, May 5 at 2:30 p.m. Admission, 50c. Everyone welcome. 34-2

CHESTERVILLE HOSPITAL — (continued from page 1)

Score prizes were won by regular players, Mrs Karen Graham, Mrs Helen Graham, Mrs Elsie Graham and Mrs Marion Droppo.

Prizes for spare players were given to Mrs Jean Durant and Mrs Sadie James of Morewood. A floral centerpiece sent to the party from a former player, Mrs Pat Holmes, was won from a hidden score by Mrs Velma Senn.

Specialty prizes were also won by Mrs Bernice Duncan for a single high score; by Mrs Hazel Jarvis, Mrs Edie Fulton, Mrs Isabel McKenzie, of Finch, and Mrs Elizabeth Dillabough of Morewood for lucky numbers.

A pot luck supper held in the home of Mrs G. Leadbetter concluded the euchre series on April 12. Six tables were filled and prizes were won by Mrs Rose St. Pierre, Mrs Dorothy Paul, Mrs Kay Roberts and Mrs Annie Johnston. Other novelty and raffle prizes were received by Mrs John Kelly, Mrs Cassie Edgerton and Mrs Lyle Marcellus. Mrs Mildred Paul, an avid euchre player, not only organized the weekly evening parties but also entertained three afternoon parties. Donations from Mr Lyle Marcellus, Mrs G. Fetterly and Mr G. Crawford swelled the euchre proceeds to $135.

Mainly About People

Mr and Mrs Arthur York and David of Mississuaga spent the easter weekend with Mr and Mrs Wilburn York, Chesterville, and Mrs Mary York of Berwick.

AUCTION SALE

LIVESTOCK AND MILKING EQUIPMENT

Due to lack of help I will sell by Public Auction

Lot 7, Con. 6, Township of Finch

2 MILES WEST OF BERWICK, 7 MILES NORTH-EAST OF CHESTERVILLE

SATURDAY, MAY 5, 1973

Starting at 1:00 p.m.

CATTLE

45 Head of Choice Holstein Cattle consisting of: 25 Milk Cows; 9 Heifers, one year old; 9 Heifer Calves; Bull, 2 years old; Yearling Bull, beef breed.

FEED

1,000 Bales of Good Hay; 300 Bales of Straw.

MILKING EQUIPMENT

Muehler 33-can Bulk Tank; Sink and Rack; 2 Double Universal Milkers; Stainless Steel Pail; Number of Milk Pails; Single Piston Universal Pump and Motor; Pipeline for 28 Cows; 2 Solution Racks.

TERMS — CASH

GLENDON W. CASSELMAN, PROP.

H. D. Tupper, Auctioneer, Chesterville, Ontario

34-2

AUCTION SALE

at

RIDGE ROAD, RAMSAYVILLE, ONT.

on

SATURDAY, APRIL 28

at 12 noon

65 head Holstein Cattle; International Tractor with front-end loader; MF Tractor 65; MF Spreader; Wagon; Norwegian Plow; Fertilizer Spreader; Weed Sprayer; International Shank Cultivator; International Disc; Rear Blade; Baler; Rake; New Idea Hay Bind; Stooker; Silo Unloader; Bulk Cooler; Dumping Station; many other articles not listed.

Peter Boonmanu, Prop.
Ramsayville, Ont.
Phone 521-2695

Auctioneer
Norman Rivington
Navan, Ontario

33-1

AUCTION SALE

of

TRACTOR, FARM MACHINERY & H. H. EFFECTS

Lot 7, Concession 7, Township of Roxborough

THREE MILES WEST OF MAXVILLE

on

SATURDAY, APRIL 28, 1973

1:00 p.m.

No. 330 International Gas Tractor with Industrial Front-end Loader, Snow Bucket; Tractor Chains; McC. Fast-hitch three-furrow Plow, trailer; 25 Cow Stanchions; 18 Water Bowls; McC. Mower, trailer, 7 ft. cut; McC. Side Rake on rubber; Manure Spreader; Land Roller; Stook Loader; Circular Saw; Drill Seeder, 13 disc; Cockshutt Dbl. Tractor Disc; Grubber, fast hitch; Harrows, 6 section; Grain Elevator; Electric Welder, heavy duty; Electric Grinder; Scales; Double Sleighs; Half a Drum of Corn Oil; One Ton of Fertilizer; Utina Water Pump; Butter Churn; Electric Skill Saw; 90 lbs. of Clover Seed; Logging Chains; Cow Chains.

FURNITURE

Good Speed Queen Automatic Washer; Small Refrigerator; Electric Washing Machine; Kitchen Table and Chairs; Writing Desk; Nine piece Dining Room Suite, very good condition; 3-piece Chesterfield Set; Parlour Tables; Clothes Closet; Child's Play Pen; 3 Dbl. Beds; Sump Pump; House Plants; 3 Crocks; 2 Oil Lamps; 2 Antique Wash Stands, Etc., Etc.

TERMS — CASH

REAL PAQUETTE, Prop. Telephone 538-2505, R. R. 1, Maxville, Ont.

Albert.. Faubert,.. Auctioneer, Tel. 525-2182, Alexandria

33-1

LEARN TO DRIVE TRACTOR TRAILERS — Now you can train here in Canada! Accomodation and expenses paid while training! Tuition Tax deductible! For application and interview, write — Safety Department, Trans Canada Transport Training, 150 Edward Street, Cornwall, Ontario or call 613-933-5621. 34-3

IF CAMPING IS YOUR GAME WHITTEKER TRAILER SALES IS THE NAME

Soft Tops, $499.00; Hard Tops, $599.00 to $2295.00, 8 sleeper with all the comforts of home. Lionel, Woods, Otto, Kaplun. Rentals by week, day weekend — Book Early. 12' - 14' heavy guage aluminum and fibreglass Fishing Boats, Pleasure Boats, Canoes. Evinrude Outboard Motors; Truck Caps. — Ron Whitteker Sales and Service, RR 1, Iroquois, Ont., 1-4 mile north of 401 on Brinston Road, Phone 652-4656. 30tf

Chesterville District Minor Hockey Assoc.

MEETING NOTICE

Dining Room of McCloskey House

Wednesday, May 16, 1973 at 8:00 p.m.

ALL INTERESTED PERSONS WELCOME

WE NEED Coaches, Managers and Convenors

We will be operating our clinic for Coaches in Early September

34-2

FOR MOTHER'S DAY

BEAUTIFUL GIFTS OF JEWELLERY

— FAMILY RINGS
— EARRINGS
— PENDANTS
— LOCKETS
— BROACHES
— COSTUME JEWELLERY (in wide selection)
— ENGAGEMENT RINGS (from $50. up)

WE DO ALL KINDS OF JEWELLERY, WATCH & CLOCK REPAIRS

WALTER'S JEWELLERY

Morrisburg Shopping Plaza Ph. 543-3014

34-2

FULL SLICE ROUND STEAK, lb. $1.19
THRIFTY BACON, 2 lb. $1.00
FRESH HERRING, lb. 29c
MAPLE LEAF COTTAGE ROLL, lb. 99c
FRESH PORK HAMS, lb. 83c
SLICED SIDE PORK, lb. 79c

EARL'S MEATS

Phone 448-2324 Chesterville, Ont.

FOR THE HOME

Plastic Drapes
Bath Towels
Ironing Board Covers
Cotton Sheets
Pillow Cases
Plastic Runners
Esmond Blankets
Foam Cushion Filling
Window Shades
Place Mats
Lace Table Cloths
Traverse Rods
Chenille Spreads
Plastic Cottage Sets
Floor Mats
Curtain Rods

"MYSTIC" PANTY HOSE — Good Fitting, Popular Shades. PRICE ..... 1.39 - 1.49

NYLON UTILITY MATS — 24 x 36, Reversible. PRICE 6.50

LEATHER BELTS — 1¾" width. Colours and Styles for all. PRICE ..... 3.00 - 5.00

COTTON BROADCLOTH — Choice of 15 Plain Colours. PRICE 89c

See Us for Your Wallpaper Needs

TILLEY LEATHER GOODS — For Ladies and Gents — Better quality leather billfolds — purses — key cases — Choice of leathers.

TEX - MADE COTTON PRINTS — New Group of attractive patterns – 36" wide. For Dresses - Skirts - Aprons - Curtains - Etc.

PRICE, yard $1.00

MORIARTY'S

THE FAMILY DEPARTMENT STORE

Chesterville, Ont. Phone 448-2354

Planning A Spring Sale?

For All Your Auctioneering Needs

Contact:

Gordon Ross

Auctioneer

537-2289

Ingleside, Ontario

WHO'S THE NEWEST FACE IN EMBRUN?

ON FINE meats

FAMILY SIZE SAVINGS

DOLLAR DAY SCOOP

Pork Spare Riblets, lb. .....
Pork Hocks, lb. .....
Maple Leaf Bologna, lb. .....
Wieners, lb. .....
Thrifty Bacon, lb. .....

49c LB.

Bonus Sale

PROVIGO EXTRA SPECIALS

Cookies, 2 lbs. 59c
5 lbs. $1.89
Assorted Canned Drinks 10c
Crackers, lb. 39c
Salad Dressing, 32 oz. 69c
Catsup, 11 oz., 2 ..... 49c
Orange Crystals, 2 ..... 35c
Spaghetti or Macaroni, 2 lbs. 39c
Flour, 7 lbs. 69c
Assorted Cake Mix, 19 oz. 39c
Corona Soft Drinks, 26 oz., 7 ..... $1.00

WINNERS OF DRAW POSTED IN STORE

MARTIN SENIOR PAINT
SAVE $5.00 PER GALLON
Latex $4.49
Semi-gloss $5.99

$avings

DOLLAR Days

FARM FRESH PRODUCE

Dutch Set Onions, 3 lbs. $1.00
Vine Ripe Tomatoes, lb. 29c
Bananas, 3 lbs. 39c



Schwartz Raisins, 2 lb. pkg. 79c
Peanut Butter, 3 lbs. 99c
Mustard, 16 oz. 19c
Mother Parker's 1-2 lb. Black Tea or 100 Tea Bags 59c
Salada Tea Bags, 100 ..... 69c
Hershey's Chocolate Bars, 20 ..... 69c
Hershey"s Instant Chocolate, 2 lbs. 88c

MANY MORE INSIDE FEATURES
WORK BOOTS AND MENS' JACKETS Still on Sale

Meat SPECIALS

Meaty Rib Stew, lb. 59c
Lean Roast Pork, lb. 69c
Beef and Pork Sausage, lb. 69c
Pork Steaks, lb. 79c
Roast Beef, lb. 79c
Rib Steaks, lb. $1.09

SAVE 3-STAR STAMPS FOR BEAUTIFUL PREMIUMS

— We Reserve The Right To Limit Quantities —

STORE HOURS

Mon., Tues., Wed. — 8 a.m. to 6 p.m.
Thursday, Friday, Saturday — 8 am. to 9 p.m.

LEDUC'S

Phone 984-2270 Finch, Ontario



Sales Tax is GOING UP to 7%

Buy your new car or truck before MAY 1st

We also have a few used cars

OVER 40 NEW UNITS IN STOCK

UPPER CANADA MOTOR SALES LTD.

Corner Of Highway 2 and 31

TEL. 543-2925 Morrisburg, Ontario

NEWINGTON WESLEYAN METHODIST CHURCH
Rev. R. T. Benson
SUNDAY, APRIL 29, 1973
10.00 a.m. — Sunday School
11.00 a.m. — Morning Worship
7.30 p.m. — Evening Worship
8.00 p.m. — Wednesday Prayer Meeting
Everyone Welcome
Dec. 72

PRESBYTERIAN CHURCH Dunbar
SUNDAY, APRIL 29, 1973
9.30 a.m. Morning Worship
Minister: Rev. T. H. Boyd
Apr. 37

PRESBYTERIAN CHURCH IN CANADA
Finch - Crysler
Rev. W. J. Morrison, Minister
SUNDAY, APRIL 29, 1973
KNOX CRYSLER
9.30. a.m. - Worship Service
Rev. W. S. Sutherland
ST. LUKE'S, FINCH
9.45 a.m. - Sunday School
11.00 a.m. - Worship Service
Rev. W. S. Sutherland
All are welcome
Dec. 73

Chesterville - Morewood UNITED CHURCH OF CANADA
Rev. L. Mac. Ferguson
Minister
SUNDAY, APRIL 29, 1973
MOREWOOD
9:30 a.m. - Sunday School, Morning Service
TRINITY CHESTERVILLE
11:00 a.m. - Sunday School, Morning Worship
Everyone Welcome
Dec. 73

UNITED CHURCH OF CANADA
Williamsburg - Colquhoun
Rev. D. L. Gordon, Minister
SUNDAY, APRIL 29, 1973
9:45 a.m. - Elma
11:00 a.m. Williamsburg
2:00 p.m. Colquhoun
Services on Daylight Saving time
All Made Welcome
June 73

PRESBYTERIAN CHURCH Chesterville - Morewood
Rev. George Tattrie
Minister
SUNDAY, APRIL 29, 1973
MOREWOOD
11.15 a.m. - Worship Service
CHESTERVILLE
9.45 A.M.
All Are Welcome
Dec. 72

CHRISTIAN REFORMED CHURCH
WILLIAMSBURG
SUNDAY, APRIL 29, 1973
9:30 a.m. - Text, Mathew 25, verses 31 - 46
Theme - "Christian Mercy Counts"
10:45 a.m. - Sunday School
2:30 p.m. - Lord's Day 22, Question 57.
Theme - "Easter Expectation"
Those who read this are invited to worship the Lord with us.
May 1973

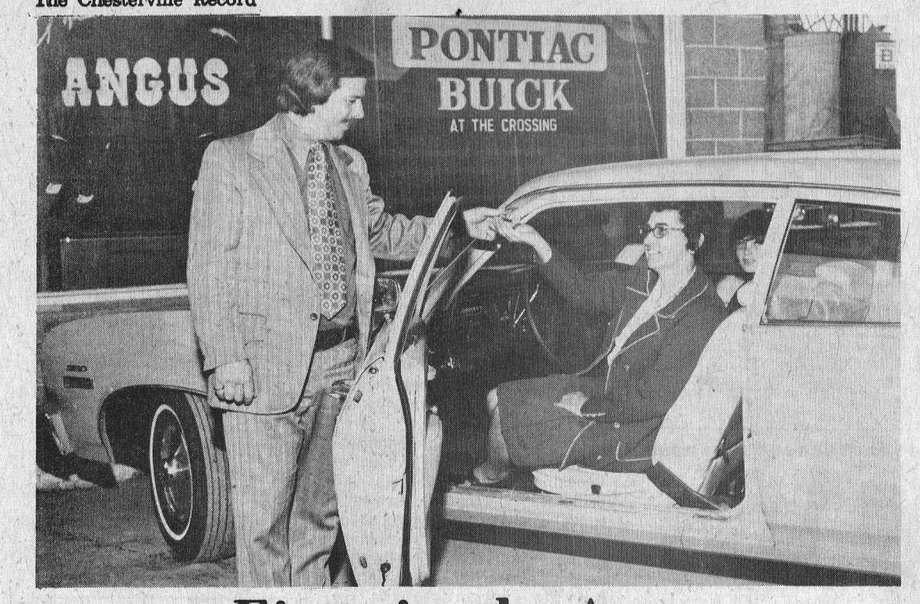

First in the Area

When Mrs Leo Coyne of R.R.3, Chesterville, strikes out to buy a new car, she buys a NEW car. The Chesterville area resident was the first person in an area from Kingston to Cornwall to buy the 1973 Buick Apollo which rolled out onto dealer lots just a few days ago. The medium-size Buick has all the features of its predecessors except size. Destined to be a big seller, all Pontiac-Buick dealers were provided with one of the new models as an introduction. Above, the new owner accepts the keys from Jerry Lapensee, a salesman with Angus Pontiac-Buick of Winchester. Assisting mother with the first drive home is Michael Coyne. — Staff Photo.

Reorganization complete . . .

Kemptville now Regional headquarters for 6 new districts

The new Eastern Region of the Ministry of Natural Resources formed after complete reorganization and expansion of the old Kemptville forestry district - is operational.

The switch to the new administrative system was carried out without interruption in day-to-day operations. A new but seasoned corps of directors and supervisors has already taken over regional duties. even though many of their families and homes remain in other parts of the province.

The Eastern Region is one of eight such administrative regions recently formed throughout Ontario. Before this, the Ministry was organized under 21 districts which formed three Regions.

Kemptville is now the Regional headquarters for six new districts bordering on each other from the Quebec border in the east, as far west as Colbourne, Ontario, 100 miles from downtown Toronto, a distance of more than 200 miles.

The new territory covers approximately 10,000 square miles - the nine eastern counties of Ontario plus major chunks of Frontenac, Lennox and Addington, Hastings, Northumberland Counties and all of Prince Edward County, an increase of more than 4,000 square miles over the former Kemptville District which was used as a base for the new region.

Eight more parks such as Bon Echo and the huge sand spit of Presqu'ile Provincial Park near Brighton are within the new boundaries. Also included are population centres such as Trenton, Belleville, and Kingston plus hundreds of square miles of Lake Ontario and its shoreline.

Headquartered in Kemptville will be the men who co-ordinate, plan and help the new district managers carry out their parks, fish and wildlife and timber programs:

Regional Director Bill Hueston, former District Forester, or head of the old Pembroke District including Algonquin Park, is assisted by two Deputy Regional Directors, both former heads of old Ministry districts. Eric Gage, Tweed District Forester, heads the Management operations and Stuart Hamilton, former Sudbury District Forester, heads the second major branch of operations - Services.

Supervisors under Management are: Philip Anslow, Regional Forester; George Whitney, Regional Biologist and John Bell, Regional Parks and Recreation Co-ordinator.

Service branch supervisors include: Gerald Thomas, Regional Mines Engineer; Bill Maslen, Regional Land Co-ordinator and Roy Taylor, Regional Finance and Administrative Officer.

In the field, District Managers are as follows: Bob Trotter, Brockville District; Richard Morin, Cornwall District; David Adlam, Ottawa-Carleton District; Wim Vonk, Lanark District; Harold Cantelon, Tweed District and Robert Bailey, Napanee District.

DISTRICT NEWS

NORTHFIELD STATION

Return from Nova Scotia holiday

Mr and Mrs Hilliard Waldroff have returned from a two week visit in Nova Scotia.

Mrs Duane Froats of St. Thomas was a recent visitor with Mr and Mrs Neil Loynachan and Catherine.

Murray Wereley accompanied by Dick Collins of Osnabruck Centre is spending the weekend touring Western Ontario.

Mrs Leo Leblanc is visiting Mr and Mrs Lee MacEachren in Cornwall, P.E.I., over the Easter weekend.

Mrs Ella Ouderkirk is spending the weekend in Ottawa.

Mr and Mrs Neil Loynachan and Catherine are visiting relatives in Port Colbourne for a few days.

Mrs Gordon Howie and Ean are visiting Mrs S. L. Arbuthnot.

Mr and Mrs Duane Eamer and sons are guests of Mr and Mrs Les Eamer.

Spruce and fir do best on loams but pines prefer deep sandy soils.

BIRTHS

April 13, 1973 — Mr and Mrs Lloyd Patterson, R.R.1, Inkerman, A Daughter; Mr and Mrs John MacMillan, Brinston, Ontario, A Daughter; Mr and Mrs Michael Glennon, R.R.2, Williamsburg, A Son.

April 15, 1973 — Mr and Mrs David Johansen, Morrisburg, Ontario, A Daughter.

April 16, 1973 — Mr and Mrs John VanGrunsven, R.R.2, Mountain, A Son; Mr and Mrs Lorne Johnston, R.R.3, Williamsburg, A Daughter; Mr and Mrs Richard VanAllen, R.R.1, Cardinal, A Son; Mr and Mrs Robert Joyal, Morrisburg, Ontario, A Son; Mr and Mrs John Watson, Iroquois, Ontario, A Daughter.

GOLDFIELD

Recent guests at Droppo home

Mr and Mrs Duncan Jamieson of Hamilton, Mr Bobby Massie of Ottawa visited Miss Lillian Droppo and Mr Keith Droppo.

Mr Ted Hunter of Ottawa, Mr and Mrs Ed Hunter, Mr and Mrs Allan Vallance of Maxville, Mrs Surinder Gupta and son Amalan of Chesterville, Mr and Mrs Walter Burd and Miss Vera MacLean visited at the home of Messrs Hawley and Malcolm McLean.

Mrs R. J. H. Wood, Mrs E. G. Lillico and Mr Alexander H. Gillies of Ottawa visited Miss Ellen Gillies and Mr Donald H. Gillies.

BERWICK

Recent callers at Miller home

Mr and Mrs Earl Shaver, Ottawa, Mrs Jack Meldrum, Lunenburg, and Mrs Fred Fleming of Perth called on Mrs Ray Miller in Berwick on Monday afternoon.

Mr and Mrs Tom Parrington, and Mrs June Sim of Ottawa visited with Mrs Ray Miller of Berwick on Sunday.

Mr Frank Stoiles of Ottawa was a recent caller on Mrs J. P. Rady and Russ in Berwick.

Mr and Mrs Albert Ostler of Cornwall and Mrs Edna Graham of Kingston called on Mrs Mary York on Saturday.

Mrs Keith Burd of Finch spent Saturday evening with Mrs Mary York in Berwick.

Mr and Mrs George Johnstone, Crysler and Mrs Ray McNeil and Philip called on Mrs Mary York on Sunday.

Mr and Mrs Garnet Johnstone and Kim, Mrs George Johnstone, Crysler called on Mrs Mary York Monday evening.

Mrs J. H. Aube of Moose Creek was a recent visitor with her sister, Mrs John P. Rady, in Berwick.

Mrs Ray Miller and Mrs J. P Rady of Berwick spent Wednesday with Mrs Velma Rombough in Finch.

Mr and Mrs Bill O'Borne and Liessa of Toronto and Mr and Mrs Reg Ouderkirk and Morley of Ottawa visited Sunday with Mr and Mrs Johnson Ouderkirk and with Mr and Mrs Bert Rady and Bill in Berwick.

AVONMORE

Recent visitors at Banfill home

Recent visitors with Miss B. J.Banfill were her nephew Mr Ross Banfill and Mrs Banfill of Mississauga, Ontario and Mrs W. R. Campbell of Ottawa.

Dr. and Mrs W. M. Stevenson have returned home after spending three months in Florida.

Mr and Mrs Allan McHugh, Winchester Springs visited a day last week with Mr and Mrs Clifford MacElheran.

Mrs Ernest Poapst spent last week in Toronto visiting her mother, Mrs Fred Warner and other relatives.

Members of North Roxborough Horticultural Society were entertained on Thursday night at the home of Mrs Hubert Delaney.

Visitors with Mr and Mrs Gordon Campbell over the weekend were Mr J. Migliore of New York, Mrs Minnie Jeffries of Upsala, Ontario and Mrs Howard MacRae of Midlands. They visited their aunt, Miss Ruth Wiseman, a patient in Glen-Stor-Dun Lodge, Cornwall.

Mr and Mrs J. Coke and children of Ottawa spent the weekend with Mrs Coke's parents, Dr. and Mrs W. M. Stevenson.

Mr and Mrs Bert Warner, Newington, visited on Wednesday with Mr and Mrs Ford Warner.

Mrs I. Goodman is spending this week in Montreal with her daughter Mrs Harry Schwartz, Mr Schwartz and family.

Visitors on Sunday with Mr and Mrs Hector MacRae were Mrs Howard MacRae, Midlands, Ontario, Mr and Mrs Len Bethune of Kingston and Mrs Clarence Bethune, Martintown.

Mr and Mrs Garry Arbuthnot, Montreal, and Mrs Garnet Markell, Cornwall, called on Mr and Mrs Norman Arbuthnot on Sunday.

Bookmobile Visits

The S.D.&G. United Counties Bookmobile will visit the following locations during the week of April 30:

Monday, pril 30 — St. Raphaels 1:00 - 3:00; Apple Hill 3:30 - 4:00.

Tuesday, May 1 — Green Valley 1:00 - 2:30; Greenfield 3:00 - 3:30; Osnabruck Centre 4:15 - 4:3;.

Wednesday, May 2 — St. Andrews C. 1:35 - 2:00; Monkland C. 3:15 - 4:15.

Thursday, May 3 — Martintown C. 11:30 - 12:00; Williamstown C. 3:30 - 4:30.

Tender called for ward renovations at hospital school in Smiths Falls

The Honourable James W. Snow, Minister of Government Services, said today that tenders are now being called for alterations and renovations to two wards of the Rideau Regional Hospital School, Smiths Falls, estimated to cost approximately $82,000.

The work is part of a progressive program of rehabilitation by the Ministry of Health to create more home-like living conditions for residents of this and other institutions throughout the province.

The alterations will consist of dividing open ward areas into several bedrooms, dining, living and recreation rooms, with additional work on the washrooms, utility and storage areas in keeping with the new requirements.

Specifications call for changing several interior masonry walls and installing new metal stud paritition with gypsum board finish. Existing ceilings are to be replaced with non-combustible tile, and new plumbing fixtures and alterations to the ventilation system are also specified.

Contract documents are by Ministry of Government Services staff, who estimate the project will be complete within approximately four months of a contract award.

Our 25th Year

EXPERIENCE

Our Know-How assures you of a fashionably perfect wedding

Vogue

VOGUE SHOPPE 500 MONTREAL ROAD CORNWALL



We invite all New Parents to drop in and See Our Complete Line of BABY SUPPLIES and pick up a FREE BABY THERMOMETER

McNEELEY'S Drug Store
Williamsburg, Ont.
Phone 535-2345
25tf

Smart Dairy Farmers Rely on CHORE-BOY
— Pipeline Milking Systems
— Milking Parlors
— Vac Suppliers
— Full Line of Detergents & Sanitizers
CALL
GRANT FARM SUPPLY
MOOSE CREEK
538-2366 or 538-2559
24-hour Service
ALSO
Your Headquarters for the New Clay Equipment — Stable Cleaners, Silo Unloaders, Etc.
18tf

B & M Welding Shop
— Fabricating of All Types
— Railing, for Inside or Out
— General Repairs
— Farm Machinery Welding
Phone 448-3236
4th Concession of Winchester Township
(On the former Ed. Forward Farm)
30tf

A. & R. GRÉGOIRE AUTO Ltée
EMBRUN ONT.

SAVE A BUNDLE
LOW MILEAGE BEAUTIES

STOCK NO. 3627
1972 BUICK SKYLARK
8 Cyl., Aut., PS, PB, Radio, Red

STOCK NO. 3792
1970 OLDSMOBILE DELTA CUSTOM
8 Cyl., Aut., PS, PB, PW, Radio, Blue

STOCK NO. 3323
1969 FORD FAIRLANE STATIONWAGON
8 Cyl., Aut., Radio, Blue

STOCK NO. 3992
1970 G M C HALF-TON
8 Cyl., Aut., Radio, Red

"Trade Where the Action Is"
443-2842
EMBRUN, ONT.
Ottawa Lines: 237-0879, 824-5667

ALL MAJOR LADIES WEAR
448-3370
KING STREET
CHESTERVILLE

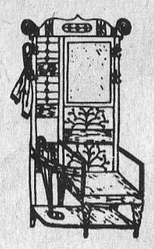

Complete Line of LADIES and TEENS APPAREL

— OPEN —
9-6 Tuesday to Saturday
Friday 'til 9
Closed Monday

SERVICE STATION OPEN THIS SUNDAY
Sharkey's Shell Service
* * *
To accommodate the driving public, one service station will be open every Sunday.



Spring into Summer with central electric air conditioning

Don't let the hot days of summer slow down your get-up-and-go. Stay fresh as a daisy all year long by creating the freshness of spring in your home.

Complete comfort control isn't far away, if you already have a forced air heating system. Just add a central electric cooling unit, with electronic filter and humidity control. You can then enjoy your own custom climate with comfortably cool, clean air in every room.

Total year-round comfort is well within your reach, if you think electrically. Call your Hydro, and find out how the joys of spring can be with you every day of the year!

your hydro

AC1-4250A(R)

FWIO hold Board of Directors meeting

The Federated Women's Institute met for the semi-annual Board of Directors meeting at the King Edward Hotel, Toronto, April 2 - 6th. Mrs. Harvey Noblitt, Ottawa, FWIO president, presided for all sessions. All 32 Board of Directors, and the two Junior W.I. representatives were in attendance. In her president's report, Mrs. Noblitt said that along with Miss Helen McKercher, director of the Home Economics branch, department of Agriculture and Food, she presented 31 - 75th Anniversary year MacDonald Institute scholarships in Guelph early in December. She attended her first meeting of Advisory group in Citizen information and feedback. This group was formed by the Management Boards of Cabinet for Government Productivity. Their concern is the best and most economical means of reaching the public with government information. Along with Mrs. W. G. Miller, High Land Creek, FWIO Sec - Treas., they have been working on plans to attend the Federated Women's Institute of Canada convention in Banff June 17 - 22nd. 144 will be going from Ontario, 109 will travel by air.

Mrs. Miller, in her secretary's report, said that she attended many meetings of Finance, Scholarship and Officer's Conference, as well as the Erland Lee Home committee. Office mailing totalled 4,305, mailings from her own home 493. This does not include large mailings from the Home Economics branch, Ont. Department of Agriculture and Food. W.I. branches continue to support Associated Countrywomen of the World "Penny for Friendship" amounting to date to $1300. Another ACWW project "Save Sight" has received the sum of $1,922.85. This is a pilot project in nutritional education for women with the special view to prevent blindness through ignorance. There is a rising incidence of blindness in children of the world, particularly Africa.

Mrs. Harvey Houston, Lucknow, in her public relations report, indicated 165 pieces of mail had gone from her home, which included program assistance for PRO meetings, press releases, etc. A display is set up when available, W.I. supplies are shown.

Mrs. Norman Coulthard, St. Paul's, presented the Finance committee report. A proposed budget was discussed for 1973 - 74. All investments were reviewed. District, County and Area Women's Institute scholarships are to be $100 & paid when Provincial Board has ratified the selection, and recipients have met the requirements. Board Directors have funds made available to them in organizing new branches or promotion of the W.I. organization.

The Erland Lee Home was discussed at great length, following a report by Chairman Mrs. Austin Zoeller of New Hamburg. Other committee members are Miss Helen McKercher, Mrs. Noblitt, and Mrs. W. G. Miller. Work is progressing well on proposed renovations. Mrs. Syndey Harvey, Dept. Agriculture and Food, showed interesting slides of the property and some interior views of rooms and furnishings. Erland Lee was the co-founder of Women's Institute with Adelaide Hoodless, and property now owned by F.W.I.O. Special grants have been received by the Saltfleet Township and the Wentworth County Councils, where the Lee Home is situated at Stoney Creek. Other donations are gratefully received. Bus trips are encouraged during the summer months. A bus took the Executive and Board Directors to the home Wednesday evening.

Miss Helen McKercher, director of Home Economics branch, Dept. of Agric. and Food, reported the Home Economics program is developed and directed by the Director, 5 supervisors, 9 specialists in the Toronto office and 3 regional Home Economics supervisors; 36 County and District Home Economists in the field offices throughout Ontario and other volunteer leaders. There were 73 Sr. Training schools, in which 9094 women were trained; 140 Short Courses attended by 2,640 women. There were 57 Food Forums, reaching 5,606 people. 213 persons took a special course on Tailoring. From the Loan Library there were 1200 requests for program aid and 256 Study Kits. 25000 women attended Summary Days, following Leadership training courses.

Mrs. Noblitt is a member of the Federated Women's Institute of Canada Board of Directors. She said that at a meeting, attended by the FWIC President, Mrs. Marion Fulton, Manitoba, of the Canadian Federation of Agriculture, their president, Charles Munro said "the time is rapidly disappearing when farmers should be expected to receive substandard returns, for supplying the nations food needs. "Cheaper food prices are dim. The Hon. Eugene Whelan, Canadian Minister of Agriculture said "Farmers will stop producing when profits disappear." Emphasis must be put on preserving the Family Farm.

The Tweedsmuir competition entries have been judged: Cultural project, a portfolio of W.I. yearly program, was won by Mrs. Fred Guy, Stratford; The Handicraft, macrame tote bag, first, Mrs. George Murray, Galt - Cambridge; Second, Mrs. Mina Rollason, Ilderton; The Senator Cairine - Wilson trophy, a set of 20 slides with commentary, first, Mrs. L. E. Andrews, Campbellville; second, Mrs. Sharon Hamm, Langton.

The Officer's Conference will be held at University of Waterloo, May 1, 2 and 3, as reported by the secretary Mrs. Robt. Weber, Bloomingdale. The graduating third year Board of Directors entertained at a social evening on Thursday, Mrs. Donald MacLachan, Williamstown; Mrs. Geo. Burnside, Shelburne Mrs. Emerson Emke, Hanover; Mrs. William Mitchell, Hagersville; Mrs. Norman Coulthard, St. Paul's; Mrs. Ross Johnston, Woodslee; Mrs. Verne O'Hare, Corunna; Mrs. E. A. Darling Bracebridge; Mrs. Oridwyn Lee, Sudbury.

Riding horse establishments now under supervision

On April 2, 1973, The Riding Horse Establishments Act 1972 and the Regulations went into effect in Ontario. this legislation will bring all commercial riding horse establishments in the province under the jurisdiction of the Veterinary Services Branch of the Ontario Ministry of Agriculture and Food.

The Riding Horse Establishments Act provides a system of licensing and regulating all premises where horses are kept to let out on hire for riding or for use in providing instruction in riding. This includes establishments where no specific or separate charge is made for riding or instruction, but is included as part of a lump sum payment that includes other services.

The leigslation is designed to ensure that the horses in these establishments are provided with proper care. This will be accomplished by the enforcement of regulations prescribing standards of housing, nutrition, and other provisions for the health and welfare of horses. Inspection of establishments will be conducted on a regular basis.

Mainly About People

Friends and neighbours are sorry to learn Mrs Garnet Beckstead and Mrs Ethel Beckstead are patients in the Cornwall General Hospital. All wish them a speedy recovery.

FARM NEWS

It is a pleasant surprise to all of us, to have such brilliant sunshine, and warm weather cast upon us this early. I might even go as far as to say "from rags to riches," as this year the land is drying rapidly, and we are getting that rapid start, we so urgently needed, following last summers disaster. As I sit in this warm office, rumor has it that the barley is being planted, even oats, who said corn? Perhaps a little early!!!

Yet, we are approaching a deadline date, which we hope you farm people have kept in mind. Yes, May 1 st, is the DEADLINE for all ADVERSE WEATHER LOANS. If you are planning on arranging such a loan, we would advise you to contact our Agricultural Office immediately. I might also remind you that the subsidies for silage, hay, screenings, and other roughages are good only for those purchased before May 1st, 1973. If you are going to need roughages, plan on purchasing them between now and May 1st for the transportation subsidy benefit.

BREWERS GRAIN

On the topic of Brewers Grains, we have had some reports. It seems that some people have been replacing all their grain concentrate, by brewers grains. This has led to increased production but, problems of ketosis in the herd. I would remind you that brewers grain is a good, economical source of protein. Yet, I must caution you, that it should be combined with a portion of your normal grain ration. I might use the guideline of brewers grain plus at least 10 pounds grain concentrate per cow per day. This level of feeding or one based on this average will aid in controlling problems of ketosis, related to brewers grains.

4-H PROGRAM

Our 4-H Program is now underway, and I only add that if you haven't gotten your registration forms in, please do so this week. It is impossible for us to mail out information, or make up club lists without all the registration forms.

ONTARIO MILK MARKETING BOARD FIELDMAN

Also, a reminder that the O.M.M.B. Fieldman will be in our office on the first Thursday of each month. His next visit will be May 3 from 1:00 p.m. until 3:00 p.m.

Until next time, good luck on your cropping and remember, "efficiency" leans towards increased production (or Haste Makes Waste).

JOHN AMSING CARTAGE
Avonmore, Ontario
* * *
— Sand & Gravel
— Top Soil
— Truck and Loader
* * *
Ph. 346-5442
31tf

— THINK —
FLOWERS
FOR
— BEAUTY
— COMFORT
— CHEER
Diana's Flower Shop
Morrisburg Shopping Plaza
— CALL COLLECT —
543-2566, 9 a.m. - 5:30 p.m.
Evenings - 448-2198

NEED A
New or Used
Ford
SEE
BOURGIE - LEPAGE AUTOMOBILES
FORD DEALERS
Centre Town
EMBRUN — ONT.
— 443-2942 —
— Ottawa 236-4989 —
Contact:
R. LEPAGE
Salesman
OPEN EVERY NIGHT UNTIL 9.30

USED EQUIPMENT FOR SALE
* * *
— 1 Alamo '30 Plus Vacuum Pump.
— 1 Jamesway Silo Unloader.
— 1 Beatty Silo Unloader.
— 1 6-Compartment Mix-Mill.
— Several Fill-Rite Silage Distributors.
— 2 Universal Double Milking Units.
— Reconditioned 3 h.p. and 5 h.p. motors.
* * *
BYERS FARM EQUIPMENT
448-2185
CHESTERVILLE, Ontario
32tf

NEIL FLEGG
Newington, Ontario
* * *
— LANE GRAVEL
— FILL
— TOP SOIL
* * *
Phone
984-2513
37-5

WHO'S THE NEWEST FACE IN EMBRUN?

INVITING YOU!

Richard Wagner
CUSTOMERS & FRIENDS to see the COMPLETE CHEVROLET & PONTIAC LINE-UP
A&R GREGOIRE AUTO
EMBRUN, ONTARIO
443-2885
Ottawa 237-0870, 0879
443-2842

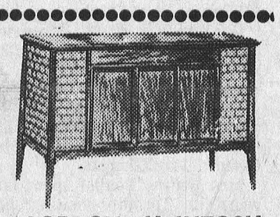
GORDON McINTOSH
Sales Service
PHONE 987-2923
CRYSLER ONTARIO

Battle the Garden Monsters with the CO-OP CHEMICAL Guardians
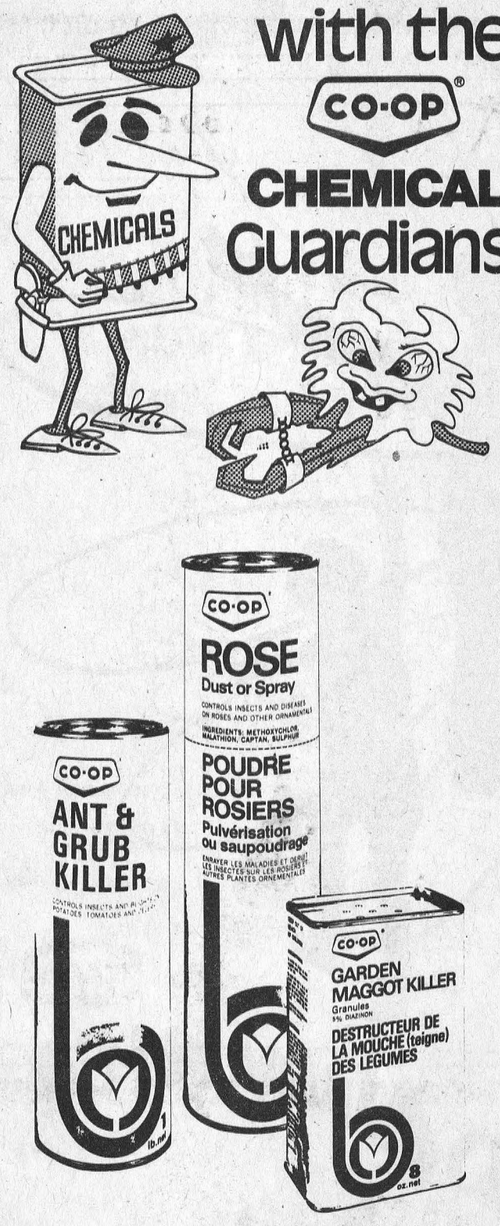

CO-OP WHITE GRUB & ANT KILLER
Use on lawns and gardens for control of Wireworms, Ants and White Grubs.
CO-OP ROSE DUST OR SPRAY
Get control of many diseases and fungus diseases on Roses, Annual and Perennial Flowers plus Raspberries, Currants, Snowballs, Spirea, etc.
CO-OP GARDEN MAGGOT KILLER
Provides effective control of Onion Maggots as well as Root Maggots in Radishes, Turnips, Cabbage, Cauliflower plus Corn Rootworm and Cutworms in gardens.
UCO
UNITED CO-OPERATIVES OF ONTARIO
CHESTERVILLE 448-2377
CORNWALL 933-4935
FINCH 984-2450

Finders... Keepers
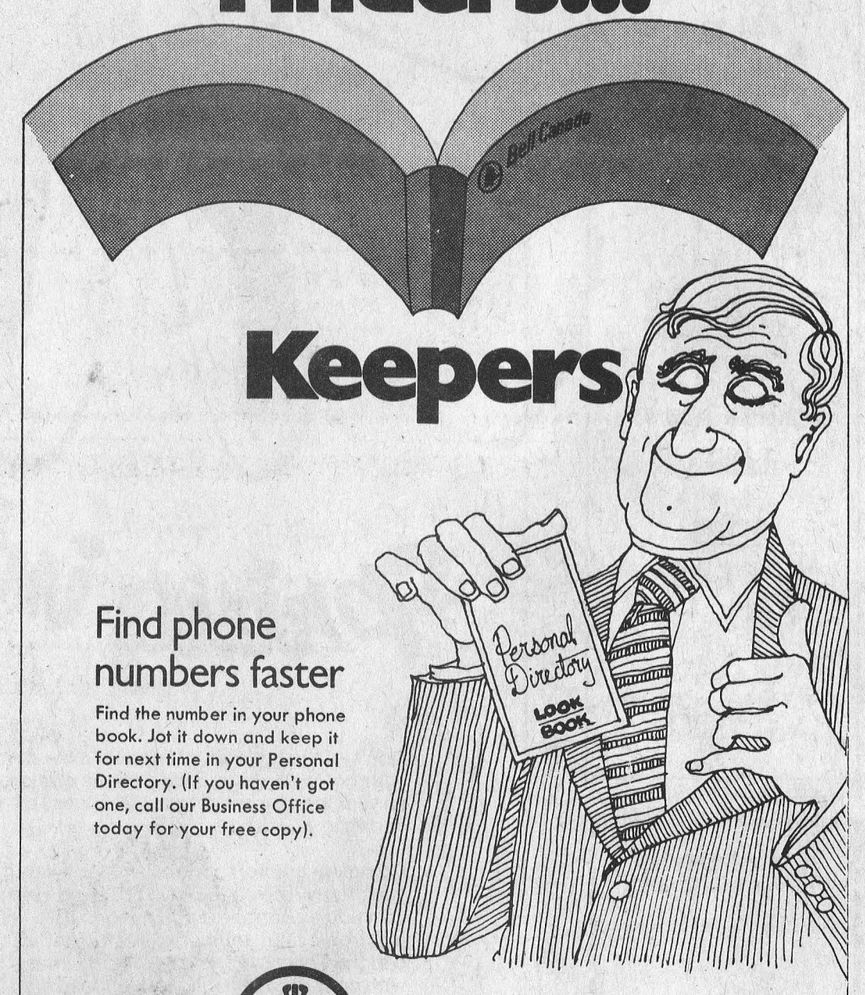

Find phone numbers faster
Find the number in your phone book. Jot it down and keep it for next time in your Personal Directory. (If you haven't got one, call our Business Office today for your free copy).
Bell Canada

Fertilizer News
NUTRITE
Plan for higher yields
— This year, program for higher yields with Nutrite premium 5 Star and 3 Star fertilizers. These formulas contain sulphur and boron in addition to NPK. Added sulphur and boron are essential to high yields in Eastern Ontario.
— Nutrite's efficient, modern blending equipment at Chesterville means faster, more convenient bulk and bag service.
— Both locations carry a complete line of Nutrite fertilizers and Liquid Nitrogen. Spreaders available. Insecticides, herbicides and spryer parts stocked.
— Call Nutrite for free advice on your fertility program. Soil testing and tissue analysis availble if needed.
Your Nutrite Fertilizer Service Centres
Chesterville 448-2318 Cornwall 932-0275

Good Gardening

A lawn beautifies the home

At times when so many are concerned about the state of the environment it's good to know that a well kept lawn is not only a beautiful frame for your home but has measurable benefits too.

Lawns continously freshen the air, releasing oxygen, absorbing pollutants and humidifying surroundings. They are many degrees cooler in summer than the surrounding pavement. A lawn recycles its wastes through a decay-and-absorption cycle. It spruces itself up continously with new shoots, never growing old and shoddy, and with modern varieties, all of this is accomplished with little more than occasional fertilization and mowing.

property, then roll in your lawn and deposit those seeds to grow in then too you may have walked across a weedy lawn and then over your lawn, depositing the weed seeds that have adhered to the soles of your shoes.

But an application of controller will control the broad leaved weeds, and these are the only ones you are going to see in the spring. Well that's enough for now to keep you busy to establish that lawn beautiful. I'll be back again with more hints for your garden's therapy.

If you have any questions write to me at Garden Information Centre, 165 University Avenue, Toronto 1, Ontario, enclosing a stamped addressed envelope.

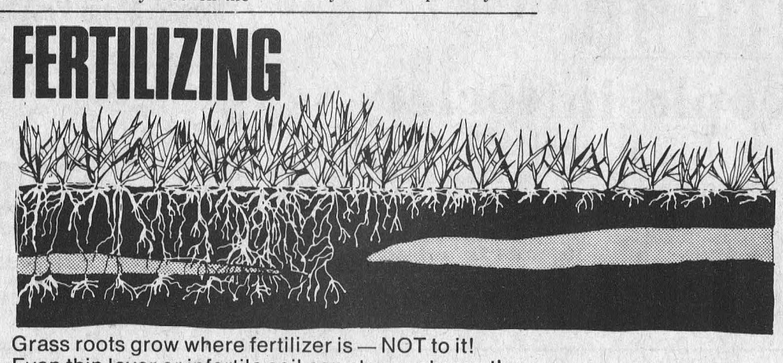

Grass roots grow where fertilizer is — NOT to it!
Even thin layer or infertile soil can stop root growth.

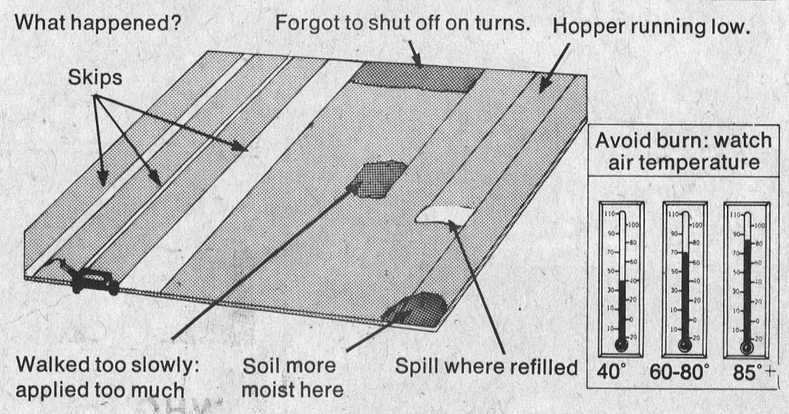

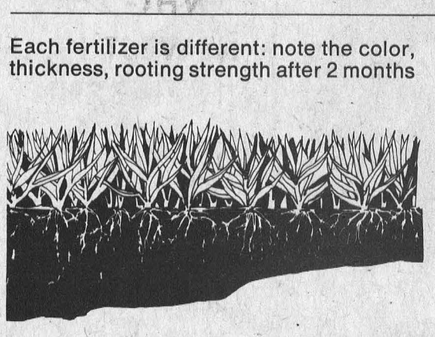

Each fertilizer is different: note the color, thickness, rooting strength after 2 months

	Brand S	Brand O	Farm-type
Vigoro	"long-lasting"	"quick green"	chemical "cheapie"

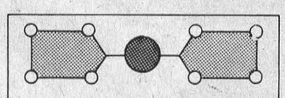

Iron holds chlorophyll molecule together: use added-iron fertilizer if in iron-poor area.

Nitrogen is the key to growth.

So, with spring in the air the 70 percent of the nation's home owners who are gardeners will be doing their bit to protect the environment. Here are a few pointers to help you on your way.

REMOVE WINTER DEBRIS

Use a spring toothed rake to gently remove fallen twigs and anything that may have blown onto your lawn during winter. Doing this gives the grass roots a chance to grow.

Most any lawn will benefit from an application of lime. You can safely use about 50 pounds per 1,000 sq. ft. It can be applied evenly with a spreader, and here again, you can do two jobs at the same time; apply the fertilizer when applying the lime. Let the weather carry this down to the roots of the plants, however, if rain is not expected water it in. The earlier this is done the better for your lawn's growth. It will give your lawn a well balanced organic base food and enables your lawn to produce well for you all summer long.

WEEDS

A weed is in the eye of the beholder and is really a misplace plant. Some are beautiful, others are ugly, but regardless of their looks they are not wanted in your lawn. So let's get rid of them. An easy way? Well it took me a long time to think out the word yes. You see neighbours, weeds come from many places that it seems as soon as you get one spot cleared, more weeds appear. Why? Well, the wind blows in airborne weed seed, it drops on your lawn and starts to grow, the dogs and cats that run at large roll in weeds in surrounding

Environment new theme

Ministry of Education sets new guidelines

Canadian studies and concern for the environment are the themes of two new curriculum guidelines which have been issued by the Ministry of Education.

The new history guideline for intermediate students, years seven to ten, concentrates on Canadian studies. Designed to provide students with the opportunity to develop insights into their country and fellow Canadians, the guideline suggests as areas of study Canada's multi-cultural heritage and contemporary Canadian and world concerns.

Man and the Earth, a new geography guideline for intermediate students, suggests students concern themselves with matters relating to the global environment and what is needed to maintain and improve it. The guideline states that the wise use and management of both human and natural resources is of particular concern to Canadians. The guideline suggests students should study such questions as; should the Niagara fruit belt be preserved? It also suggests that students could study the growing demand for energy and the question of energy exchange between nations.

In announcing the new guidelines Education Minister Thomas Wells said they would give students the opportunity to better understand themselves and their country and some of the problems that Canada and the world may have to face in the future.

Mainly About People

The Reverend E. Earle Eaton attended a meeting of the Seaway Community Services Committee at Morrisburg Monday evening.

George Crawford and the Reverend E. Earle Eaton participated in a C.B.M.C. Prayer Breakfast at Winchester Saturday.

A number from the Chesterville community attended a Good Friday evening choral service at Winchester.

Mr and Mrs William Langabeer and Mr and Mrs George Crawford attended a church service at Merrickville Easter Sunday evening. Mrs Langabeer was soloist at the service.

Senior Citizen's Club enrolls Star members

INGLESIDE — The Ingleside Senior Citizens Club met here recently in the library with 34 members present. Three of the members enrolled as Star Members making 90 percent of the Club, Star members. Several new members were also welcomed.

Mrs Adolphe Kocurek, Mrs Beatrice Countryman and Miss Evelyn Shaver were appointed to study plans for a Fall Sale. Mrs E. Jeacle, assistant librarian, told of books now available in large print and recommended several news books which should be of interest to Senior Citizens.

Mrs Beatrice Huggins and Mrs Helen Rupert gave amusing recitations and readings and conducted contests. Following an hour of euchre and bingo, Mrs Leila Grandaw and Mrs Lou Clarke served refreshments.

GIVE...
so more will live
HEART FUND

A MESSAGE FROM THE O.P.P.

When You Become A Bicycle Owner You Become A Driver

For the last three weeks, the Ontario Provincial Police have advised parents with regards to children and their bicycles concerning when and what type of bicycle to buy. Today's report will deal with certain laws under H.T.A. governing equipment required for bicycles while being driven.

Sec. 37 (14) - When on a highway at any time from one half hour after sunset to one half hour before sunrise and at any other time when, due to insufficient light or unfavorable atmospheric conditions, persons and vehicles on the highway are not clearly discernible at a distance of 500 feet or less, every bicycle or tricycle shall carry on the front thereof a lighted lamp displaying a white or amber light and on the rear thereof a lighted lamp displaying a red light or a reflector approved by the Department and in addition there shall be placed on the front forks thereof white reflective material and on the rear thereof red reflective material covering a surface of not less than ten inches in length and one inch in width.

Sec. 49(4) - Every motor vehicle, bicycle and tricycle shall be equipped with an alarm bell, gong or horn, which shall be kept in good working order and sounded whenever it is reasonably necessary to notify pedestrians or others of its approach.

Make sure that your child's bicycle is in good working condition before you allow your child to operate it.

Remember, children are not careless - just carefree.

D & K FABRICS
Williamsburg
(IN OLD POST OFFICE)



CHILDREN'S — 4 to 6x
SWEATERS
Regular to $7.99
$2.29
each

BATHING SUITS
BOYS $1.00
GIRLS $1.50



MEN'S T-SHIRTS
65c
each

Treat your furs to a cool climate for a rejuvenating summer vacation



Fur Storage

* Sales and Service for all types of furs
* Air Conditioned for storing on the premises
* Remodelling and Repairs
* All furs are insured for 12 months

Free Pick Up And Delivery Weekly

Call Collect 932-4030

LAVIMODIERE FURS LTD.
117 MONTREAL ROAD CORNWALL

Get together with a man you can trust.



He's your Texaco Farm Distributor. And he's an expert. Trust him to help you keep your equipment in top condition with top quality lubricants.

He'll give you the most up-to-date information on equipment maintenance. And he'll do all this with excellent products at good prices.

People trust their Texaco man. That's why they keep coming back. We trust you will too.

Jack MacMillan Fuels Ltd.
CHESTERVILLE, ONTARIO
Phone: 448-2360
TEXACO

TILE DRAINAGE in your
73 PLANS
IF SO CONTACT
J. VANDENBOSCH & SON
CHESTERVILLE, ONT.
448-2359 448-2396

— why contact us —

— Laserplane Grade Control for More Accuracy
— Equipped to Handle 4 to 16 inch Clay or Plastic
— Fully Equipped to Do A Complete Job
— We Have the Experience and Knowledge to Do A Better Job.

25-1 28-1 31-1 34-1

LOUGH, LEWIS & ASSOCIATES
CHARTERED ACCOUNTANTS
Chesterville, Tel. 448-2092
Cornwall Tel. 932-8691
Alexandria Tel. 525-1585
29tf

SUPER SPECIAL
7-7-7 FERTILIZER
ALL PURPOSE — CLEAN — ODOURLESS — EASY SPREADING — FORMULA FOR LAWNS, GARDENS, FLOWER BEDS, ETC.
40 lb. bag $1.59
BEGG LUMBER CO. LTD.
HOME HARDWARE
CRYSLER, Ont. 987-2872
33-2

FERTILIZER
FERTILIZER
FERTILIZER
FERTILIZER
FERTILIZER
FERTILIZER

It's a question of
SUPPLY and DEMAND
DEMAND IS STRONG
AND SUPPLY IS SHORT
No change is forseen in the near future
SO: CONTACT US NOW
And we will do our best to serve your needs
D. L. BERRY & SONS LTD.
PHONE 774-2522 WINCHESTER



General Motors of Canada's Child Love Seat is being offered by GM dealers or on a direct sale basis from General Motors of Canada. Designed for children who weigh from 20 to 40 lbs. and whose height is up to 40 inches, the seat is for use on vehicles that have front and rear seats properly equipped with seatbelts and where the front seat backrest, if hinged or folding, has a latch to hold the backrest upright. When the child's Love Seat is used on the front seat, the seat belt must be fastened across the child's lap and the top strap fastened to the seat belt in the rear seat. Rear seat installation calls for the top strap being fastened to the metal anchorage underneath the rear window shelf panel.

Eastern Ontario public library trustees to hold all-day workshop in Smiths Falls

Eastern Ontario public library trustees will discuss recommendations for public libraries from the Report of the Commission on Post-Secondary Education, at an all-day workshop meeting to be held in Smiths Falls, May 5.

Sponsored by the Eastern Ontario Library System the meeting will be held in the Parish Hall, St. John's Anglican Church.

Mrs Edna Tietze, Kitchener, Commission member, will speak on the Report entitled "The Learning Society."

Also to be discussed will be methods of appointing trustees to public library boards as outlined in recommendations by the Ontario Provincial Library Council. Mrs R. D. Butterill, Nepean Township, member and past chairman of the Provincial Library Council will lead the discussion on this topic.

Mervyn Dickey, Prescott, Chairman, EOLS Board of Trustees will welcome delegates to the meeting.

LIVING WITH TB

Difficult for older people in society

Living is a difficult business for everyone. But especially for older people in our society.

Bodily defenses tend to break down in old age and people become vulnerable to a variety of ills. Active tuberculosis is one of those ills.

Many older people who develop active TB today were infected years ago when the disease was widespread. But they showed no noticeable symptoms. Gradually their bodies walled off the TB germs. White blood cells first encircled the germs, then special tissues, and finally calcium. The TB germs were encased.

When the body's defenses weaken, however, the barriers around the germs start to crumble. Then the TB germs escape and multiply. Fatigue, weakness, coughing, and weight loss can be symptoms of active disease. Spitting up blood in the sputum and loss of appetite may be signs of well-developed disease. Drug therapy can cure the disease; but many older people do not receive proper medical care.

Poor diet and failing general health are some of the conditions that help weaken the body's defenses. And diet is often sadly neglected by older people. Their dietary requirements shift with age - they need fewer calories but just as much protein - and most older people eat the wrong kinds of foods. Fresh meat and vegetables are expensive; and many older people are living on marginal budgets. Shopping and cooking is difficult for them. Younger relatives and friends can take an increased interest in seeing that older people eat better and be healthier.

To find out more about ways to treat TB and stay well contact your local tuberculosis and respiratory disease association. It's a matter of life and breath.

Mainly About People

Mr and Mrs Gary Sonnenberg and son Paul of Prescott visited last week with Mr and Mrs Gordon Senn.

Mr and Mrs E. Labonne and sons, David and James of Jewett City, Conn., spent the weekend with Mrs Labonne's parents, Mr and Mrs Gordon Senn and Marjorie.

Mr and Mrs Clinton Hall of Cardinal spent Good Friday dinner with Mr. and Mrs. Edward Servage of Chesterville.

Mrs Sharkey. Plans were made for future events, including camporees and camp-outs.

Mainly About People

Mr and Mrs Don Dillabough visited Mrs George C. Smith, Mr and Mrs Glendon Smith and family, Goldfield, Sunday evening.

TRAVEL TRAILERS

SPRING PRESENTATION OF 1973 MODELS
13' - 32'

Choose from:
Terry, Golden Falcon, Citation, TravelAire, Taurus, Scotty, Triple E, Glendette and others.

Several clean, serviced used Trailers

Lay Away Plan

Shop where 18 years of conscientious service guarantees your satisfaction

Open Sunday 1 to 5

Graveley Trailer Sales
Hwy. 2 West
CORNWALL

27tf

Chesterville Scouters host district groups

First Chesterville Scout Group Committee were hosts to Scout and Cub leaders from Morrisburg, Kemptville, Spencerville, Prescott, Iroquois and Cardinal Wednesday evening at the social rooms of Trinity United Church. Frank Bates, co-ordinator, of Cardinal, was in charge assisted by George Lewis of Morrisburg, District Scoutmaster and Mrs Donald Roberge of Chesterville, Cub Commissioner. Mrs Bruce Morrison and Mrs Francis Sharkey, representing the Scout Mothers Auxiliary, were in charge of hospitality. Chesterville representatives present included Amel Pitkanen, Lyle McNabb, Mr and Mrs Donald Roberge, the Reverend E. Earle Eaton, Irma Pitkanen, Carol Thompson, Mrs Morrison, and



YOU CAN COUNT ON THESE MONEY SAVING BARGAINS

FOR HOME REPAIR NEEDS

1 PANELLING
Pre-finished Lauan
4' x 8'
$4.49



2 CEILING TILE
ODD LOTS — SOLD UP TO 24c
(Illus.)
Now 14c
sq. ft

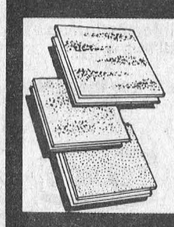

3 ROOFING
New Lustre Black 3-in-1 self - sealing asphalt shingles
(Illus.)
Sq. $10.99

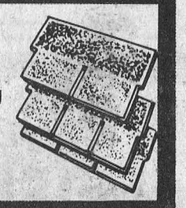

4 COMBINATION DOORS
Present Stocks of 1¼" Aluminum self-storing doors
Mill finish $34.95
White $41.95



Always a BUY at a PAL Yard

H. S. LANNIN LTD.

Retail Lumber and Building Supplies
Building Contractors

Phone 774-2830 Winchester, Ont.

Are You Interested in a NEW or USED CAR?
IF SO, CONTACT:

friendly service — GERALD (MICKEY) McMILLAN — better values

PONTIAC AND BUICK
TOP QUALITY USED CARS
PHONE FOR APPOINTMENT: 448-2908
Brookshell Pontiac Buick
Phone Office: 932-1724

CHECK THIS ONE — 1972 PONTIAC



ENJOY OUR FINE SERVICE, DELICIOUS FOOD

We take pride in making your meal a pleasure. Coffee break to dinner, service is complete and attentive, food delicious.

Drop in Soon and often
(Take Out Orders)

Country Kitchen Restaurant

WINCHESTER PH. 774-2417

