THE WINCHESTER PRESS

VOL. FIFTY-FOUR — WINCHESTER, ONT., THURSDAY, AUGUST 7th, 1941. — NO. 14

Feed News!

TIMOTHY SEED

We have had a lot of enquiries about the price of Timothy Seed.

It is almost impossible to get anything definite on prices yet. Usually there are rumours of all kinds about prices at this time of year but the firms that buy the seed are not inclined to quote prices until they know something of the crop and also what imported seed will cost.

As soon as a market is established, we will get the best prices we can on any lots offered for sale.

CLEANING

Our Cleaner is fully equipped to do good work on any lot of seed. The rates for cleaning Timothy and Clover Seeds are the same as last year—50 cents per 100 lbs. on small lots and 40 cents on lots of over a ton of one kind of seed with a minimum charge of 50 cents on lots less than 100 lbs.

TRUCKING

Seed for cleaning will be picked up at places where we deliver feed or along the road where the truck is passing. The seed must be in a convenient place and someone there to help load. A charge will be made if the truck has to make an extra trip or if seed has to be returned.

Seed around Osgoode will be picked up at our warehouse there.

TESTING

A fee of $1.00 has to be sent in to the Department with each sample to be tested. Seed does not have to be tested to sell it to the wholesale seed firms.

Telephone 136 Winchester and we shall be glad to give any information we can about prices, cleaning, etc.

Fennell Feed Company

Winchester - - Osgoode

EGGS!

TODAY'S PAYING PRICES

A-Large - - - - 33c

A-Medium - - 31c

Subject to Market Changes.

HY. BESSIN

Picadilly THEATRE

Williamsburg, - Ont.

Now Showing

THIS THURSDAY, FRIDAY & SATURDAY

August 7, 8 and 9

"IN OLD COLORADO"

Starring William Boyd with Russell Hayden and Andy Clyde. Hopalong Cassidy displays his usual two-fisted style in combatting rustlers. Another thrilling chapter of the old West.

—Also—

"POWER DIVE"

Action and adventure, thrills and suspense crowd in rapid sequence thru' this daring tale of the life of a test pilot. Starring Richard Arlen and Jean Parker.

For Next Week

MONDAY, TUESDAY & WEDNESDAY

August 11, 12 and 13

"SEVEN SINNERS"

Starring John Wayne and Marlene Dietrich. Men fought for her love, but she spurned them and left behind her, broken hearts and bruised heads. A story of the exotic life and glamor of the South Seas.

THURSDAY, FRIDAY & SATURDAY

August 14, 15 and 16

"BACK IN THE SADDLE"

Entertainment in true Western style with Gene Autry, Smiley Burnette and Mary Lee. Three shows beginning at 7 p.m., Aug. 16.

MATINEE ON WEDNESDAY & SATURDAY ONLY

Rev. T. A. Halpenny Inducted Last Friday

An important event in the history of Winchester United Church took place on Friday evening, August 1st, when Rev. T. A. Halpenny was inducted as pastor.

Members of Dundas-Grenville Presbytery attended, and the Chairman, Rev. R. S. Smith, of Elma, presided.

The church organist, Mrs. Scobie, was at the organ for the hymns sung by the congregation, and also for the splendid number, "Travelling on to God," sung by Messrs. E. Shaver, J. D. Stewart, C. B. Timmins, and Fred Johnston. Rev. J. Payton, of Morrisburg, read the Scripture, I Cor. 1, beginning at verse 10 after which prayer was offered by Rev. W. R. Johnston of South Mountain, the President of the Montreal-Ottawa Conference.

Rev. Mr. Peebles, of Heckston, the most recently inducted minister of the Presbytery, delivered the sermon from I Cor. 1:21. His theme was the responsibility of the minister's job. Rev. R. S. Smith performed the induction ceremony, saying this was an unique occasion, with the President of the Conference, Rev. W. R. Johnston, on his right; a past President, Rev. D. N. Coburn, of Prescott, on his left, and a past President, Rev. T. A. Halpenny, being inducted.

From Eph. 4:11 and 12, Rev. D. N. Coburn addressed the minister and the people reminding them of their duties in the days to come.

Rev. Dr. Halpenny was conducted to the pulpit by the President, Rev. W. R. Johnston, and was welcomed by Revs. Coburn and Smith, after which the closing hymn was given out and the Benediction pronounced by the newly inducted pastor.

A social time followed, when the ladies of the W. A. served refreshments in the Sunday School Hall, and Dr. ond Mrs. Halpenny were introduced to those present. Dr. Halpenny spoke a few words in kindly appreciation of the efforts of the evening, put forth by the Presbytery and by Winchester congregation, saying that he and Mrs. Halpenny would endeavor to do their best, hoping for the co-operation of all.

LOCAL BOYS ARRIVE SAFELY IN ENGLAND

Word has been received here of the safe arrival in England of Pte John Coulthart, son of Mrs. Ernest Coulthart and the late Mr. Coulthart, and of Pte. Fred J. Brown, son of Mr. Clare Brown and the late Mrs. Brown. Both young men were members of the S. D. & G. Highlanders, and were located at Debert, N. S., prior to going overseas. Others from this district to arrive in England at the same time were Tpr. Geo. Goodman, of Ormond; John and James Cassidy, of the Boyne; and Pte. L. Worster, of Winchester Springs.

Dr. George McKeown Wed In Fort William

St. Andrew's Presbyterian church in Fort William was the setting for the marriage of Miss Lucy Louise McIntosh to Lieutenant George Kennedy McKeown, C.D.C., of Ottawa.

Captain the Rev. John Taylor officiated at the ceremony, which was solemnized at seven o'clock on Saturday evening, July 26th. Mr. Percival Kirkby presided at the organ and played softly throughout the signing of the register. Mr. Joseph Ross was soloist.

The bride, who is the daughter of Dr. and Mrs. Lynden Young McIntosh, was given in marriage by her father. Her sister, Mrs. P. M. Ballantyne, was matron-of-honor and Miss Patricia Wheatly was bridesmaid.

The bridegroom, son of Dr. and Mrs. G. H. McKeown, of Ottawa, and formerly of Winchester, had his brother Pilot Officer John McKeown, R.C.A.F., as best man. Those attendant upon the guests were Dr. P. M. Ballantyne, brother-in-law of the bride; Captain J. M. C. Spence, Lieutenant A. W. Meadows and Mr. Lynden McIntosh.

The bride was wearing a floor-length gown of white taffeta, designed with a fitted bodice, a sweetheart neckline, long, close-fitting sleeves, and a long, full train. Her tiara was of pleated net and her chapel veil was of matching net. Cream roses, bouvardia and stephanotis comprised her arm bouquet, fashioned in cascade effect.

Her two attendants were gowned alike in dresses of heaven blue taffeta, styled with fitted bodices, short, puffed sleeves, and bouffant skirts. Small hats of matching material, trimmed with blue veiling and rosettes of frayed taffeta, were worn and they were carrying Victoria bouquets of pink roses, blue cornflowers and pink and white sweetpeas.

After the ceremony, a reception was held at the home of the bride's parents, and later Lieutenant and Mrs. McKeown left on a wedding trip to Montreal and Ottawa.

For travelling, the bride had donned a redingote ensemble, consisting of a simply fashioned frock of navy blue and white printed silk, over which she wore a navy blue wool coat. Her accessories were of navy blue.



H. R. H. QUEEN ELIZABETH

Who marked her 41st birthday anniversary quietly on Monday, August 4th, in the country, near London, with the King and their two children. No official observance took place. Instead, the Royal Family spent the afternooon on a picnic, followed by a private dinner party at night.

WEDDINGS

CARKNER—HEIN

A quiet and pretty wedding was solemnized at the home of Mr. and Mrs. Hugh Carkner, Ormond, on Tuesday, July 29th, at 6.30 p.m., when their second son, Ellis William, was united in marriage to Irma Gertrude, youngest daughter of Mr. and Mrs. August Hein, of Quadville, Ont. Rev. L. H. Vail, of Kenmore Baptist Church, officiated.

The bride wore a street length dress of Heavenly blue sheer with white accessories and sweet peas. Her only attendant was Miss Margaret Carkner, sister of the groom, who wore a shell-pink frock with white accessories and a corsage of roses and corn flower.

Mr. George Carkner attended his brother as best man.

Immediately following the ceremony, a wedding supper was served to the immediate family.

The happy couple will leave shortly for High River, Alberta.

DERBY—GAUKRODGER

Summer flowers in profusion adorned the United Church at Russell for the marriage of Saturday afternoon at half-past three o'clock of Miss Gwendolyn Gaukrodger, eldest daughter of Mrs. Gaukrodger of Russell, and the late Rev. G. C. Gaukrodger, to Mr. Ralph Smythe Derby, youngest son of Mr. Albert E. Derby and the late Mrs. Derby, of Winchester. Rev. Thomas McNaught officiated at the service.

Miss Eleanor Gaukrodger played the wedding music and the soloist was Master Billy Gaukrodger, who sang "O Perfect Love."

Mr. E. H. Rolston gave the bride in marriage and she was attended by Miss Jessie Derby, a sister of the groom, as maid-of-honor, and by Miss Eloise Gaukrodger, sister of the bride, and Miss Jean MacIntosh, as bridesmaids. Misses Olive and Alice Derby, twin nieces of the groom, were flower girls. Mr. George Little was best man, and the ushers were Mr. Jack McArthur and Mr. Burton Griffith.

A reception was held at the home of the bride's parents and later the bride and groom left for Quebec and the Maritime Provinces. On their return they will reside in Russell.

Included among the many out-of-town guests were: Mr. A. Derby, Mr. and Mrs. H. Derby, Maple Ridge; Mr. and Mrs. R. Jones, Mr. and Mrs. L. Helmer, Winchester; Miss Myrtle Derby, Westboro.

Recruiting Rally Features 100 Club Street Carnival

An estimated crowd of 2,000 people attended the annual "Night of Fun" sponsored by the local 100 Club, here, on Monday evening. The event was an outstanding success and approximately $200.00 was raised for the 100 Club's War Charities Fund.

Prior to the street dance, there was a military parade, pipe-band concert and enthusiastic recruiting rally. Taking advantage of the large crowd of young people and the ideal setting for such an event, recruiting officers made urgent appeals during their addresses for the young men to come forward and sign up for active service.

Under the chairmanship of Mr. Pat Dougall, civilian chairman of recruiting for Stormont, Dundas, Glengarry and Prescott Counties, interesting addresses were given by Capt. F. M. Cass, second in command of the Second Battalion, S. D. & G. Highlanders (R.F.), and chief recruiting officer for the above mentioned counties; Lt.-Col. G. N. Phillips and Mr. William Thomas.

Two pipe-bands were in attendance, one from the S. D. & G. Highlanders Battalion, Cornwall, and the other from the District Depot, Ottawa. They united for the occasion and their music and military displays were greatly enjoyed by the large crowd assembled.

Another feature of the evening was the marching and snappy drill manoeuvres, presented by a platoon of soldiers from Basic Training Centre, No. 31, Cornwall, under command of Sgt. Fortier.

Following the meeting, members of the bands and platoon adjourned to the local arena, where they were treated to soft drinks, etc., by the 100 Club.

The success of the appeal for recruits was marked by the fact that no less than ten young men from this district requested interviews with the recruiting officers, and eight of them signified their intentions of signing up as soon as harvest operations were concluded.

Following the recruiting rally, the "Night of Fun" got under way, and bingo games, wheels. refreshment booths etc. all did a thriving business.

The main attraction was a street dance, with excellent music being provided by Eldred Duquette and his orchestra. Dancing took place on a closed section of the highway, between the hotel and the intersection of Main and St Lawrence Streets.

About 11 p.m. a draw was made on tickets which had been sold during the past two weeks. The winners were Messrs. Robert Suffel, Hubert Summers and William Casselman.

Proceeds from the Street Dance were $115.00; from the Bingo booth. $87.00; and from the sale of draw tickets and other games in operation during the evening. about $125.00.

The program was presented as advertised and all who attended enjoyed themselves to the fullest extent. It was one of the most successful evening's entertainments ever held in Winchester, and the 100 Club wishes to thank all those who co-operated in arranging the event, and also those who attended.

SOCIAL AND PERSONAL

Mr. Glenn McIntosh has left for Galt to take a course in the Aircraft School there.

* * * *

Mr. and Mrs. Wm. Smith and Mr. Harry Mount, of Montreal, were week-end guests of Mrs. Faye Scott.

* * * *

Miss Jean Scott, Reg'd. N., of Montreal, is spending a month's holidays with her mother, Mrs. Faye Scott.

* * * *

Mr. and Mrs. Glen Rennie and children, of Toronto, are spending a few holidays with the former's sisters here.

* * * *

Mrs. Michael Behan and little son, Pat, of Toronto, are guests of the former's sister, Mrs. H. L. Flora, and Mr. Flora.

* * * *

Reeve T. O. Keyes, Mrs. Keyes and grandsons, Harry and Bobby, enjoyed a motor-boat trip through the Thousand Islands on Tuesday.

* * * *

Master Teddie Emmerson, of Windsor, is spending a few days with his father, Mr. C. E. Emmerson, and other relatives and friends here.

* * * *

Mr. and Mrs. Geo. Suffel, of Inkerman Station, and Mrs. T. E. Beckstead, of Williamsburg, spent Sunday with Mr. and Mrs. Heber McIntosh.

* * * *

Messrs. Jack and Lloyd Anthony, of St. Catharines, Ont., spent the Civic Holiday week-end, the guests of their uncle and aunt, Mr. and Mrs. W. J. Stewart.

* * * *

Mr. and Mrs. Gordon Gibson and family, and Mr. and Mrs. Neil Gray and family, left yesterday for a cottage at Silver Lake, where they will spend two weeks' vacation.

* * * *

Mrs. Arthur MacLean and Mrs. Donald MacLean, of Ormond, were dinner guests on Civic Holiday of Mrs. John D. Stewart, B.Sc., M.A., at her residence, "Shadow Lawn," St. Lawrence Street.

"Frequent water drinkings," said the specialist, "will prevent you from becoming stiff in the joints."

"Yes, but some of the joints don't serve water."

Reported Missing

SGT. GUNNER GORDON WILSON

Son of Mr. and Mrs. George Wilson, of town, who has been reported missing through aircraft accident. Official word to this effect was received in a cablegram sent to his wife at Regina, Sask., who relayed the message to Gordon's parents here last Thursday. Sgt. Wilson was a member of the Royal Canadian Air Force and went to England early in January. No details were given in the cablegram, other than that he was reported missing, and it is not known if he was on active duty with Royal Air Force planes over Germany, or taking part in maneouvres off the English coast when he failed to return to his base.

Gordon was married to the former Miss Jean Robb, of Regina, Sask., about a year ago. Recently, a daughter has been born to them, which the father has not yet seen.

Word of the young man's disappearance came as a shock to his parents, who were bereaved of another son, Morris, who was killed in a mine at Timmins, a few weeks ago.

LATE BYRON SHAVER

The funeral of Byron Shaver was held from the residence of James Bell, Brinston, to the Presbyterian Church, at Dixon's Corners, on Monday afternoon of last week. Service was conducted by Rev. D. K. Perry, of Havelock, assisted by Rev. William Lister, of Dundela.

Mr. Shaver, who died Saturday morning, July 26th, was in his 75th year and was a son of the late Mr. and Mrs. Alva Shaver, of Iroquois.

In 1892 he married Miss Alice Graham, of South Mountain, who predeceased him by 15 years.

Mr. Shaver, who had lived in this vicinity his entire life, had been a clerk in different stores of Dundas county, until he retired a year ago and had since resided at the home of Mr. Bell, of Brinston. He was well-known in Winchester, having worked in the A. Sweet & Co. store, and later for Mr. T. O. Keyes.

Interment was made in Brinston cemetery.

He is survived by several nieces and nephews.

VERY TALL ALFALFA AT MOREWOOD

A farmer from the Morewood area dropped in on The Record, Monday morning, chuckling over the stories of tall grain and heavy crops broadcast by Andy Clark in his Sunday morning "Neighbourly News." This farmer may have been stringing us, but he said: "You know I always have good crops of alfalfa. I have a good crop this year, and something a little extra. Out among the high bush cranberries the other day I came across a tuft of alfalfa more than six feet tall, and, believe it or not, a bird had begun to build its nest in it."—Chesterville Record.

District Cheese Boards

The following quantities of white cheese were sold at cheese board meetings over the Ottawa district, all at the government set price of 15 5-8 cents:

Alexandria, 2,713 boxes; Belleville, 4,106 boxes; Campbellford, 2,183 boxes; Cornwall, 2,245 boxes; Delta, 2,389 boxes; Iroquois, 1,630 boxes; Lansdowne, 544 boxes; Ottawa, 3,468 boxes; Perth, 856 boxes; Winchester, 700 boxes.

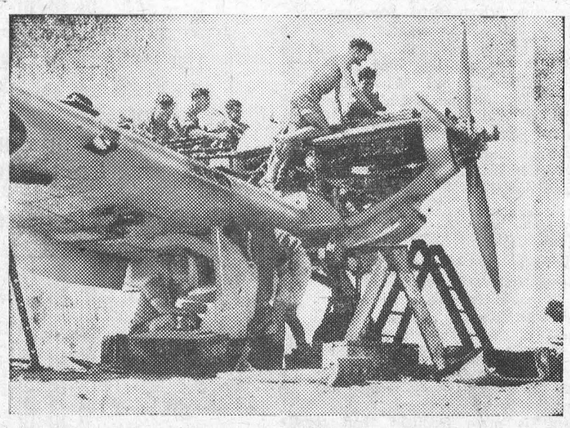

Desert Tune-Up For A British Fighting Plane.

In the British Royal Air Force extreme care is given to the maintenance of its aircraft. After every action the aircraft are minutely examined and checked over, and repairs and adjustments made immediately. This picture shows a routine overhaul and maintenance of a Royal Air Force fighter aircraft in the Western Desert.

Heavy Live Stock Entries Received For Ottawa Ex.

A representative entry of pure bred livestock which will ensure a show well worth seeing at Ottawa Exhibition, commencing August 18, is now assured. Most encouraging feature is the number of new breeders whose stock will be seen at Ottawa for the first time.

The sheep show of over 250 animals will be outstanding. Some 15 exhibitors will have animals on display and the greater interest in sheep raising now being displayed throughout Ontario and Quebec should make this section of the fair extremely popular with farmers. Bacon hogs are being featured at Ottawa this year and there are no breed classes. The entry is very fair and the great importance of hogs in the war effort should attract many farmers to the pens.

A survey of possible junior entries from swine and calf clubs indicates a record entry in this important branch of Ottawa Exhibition.

New cattle exhibitors from Western Ontario and Quebec and two herds from the Maritimes will attract attention in the beef and dairy cattle tents. E. H. Horne, Enfield, N. S., and M. L. McCarthy, of Sussex, N. B., will be showing. Ayrshire breeders will have the largest group.

Heavy horses, mares only this year, will be shown by prominent breeders from both Ontario and Quebec. Draft breeds will be shown the first three days of the fair and light horses for the horse show, the final three afternoons.

All the livestock will be shown under canvass.

Local Boy Returns From Battle Zone

Spr. R. J. Summers, son of Mr. and Mrs. John Summers, of this place, who went overseas with the 1st Field Survey of the Royal Canadian Engineers, was among several invalided soldiers who returned to Canada this week, and is expected to arrive in Winchester within a few days. While Ralph had not yet seen active service overseas, he was injured during an air-raid and is suffering from shock. He is the first local boy to return from the scene of battle, and will, no doubt, have some interesting things to tell about the Battle of Britain.

GEORGE BARKLEY ELECTED REEVE

Suceeding to the office of Reeve of the Village of Chesterville, recently left vacant by the sudden and tragic death of Reeve W. H. Casselman, George H. Barkley was last week declared elected and was formally sworn into office by Clerk H. C. Hummel.

Mr. Barkley, who is a local gasoline and oil distributor and garageman, has had considerable municipal experience, having been a member of the Municipal Council in 1933, and continuously since 1937. Mr. Barkley's resignation from the Council created a vacancy on that board, and at the nomination meeting held last week for the offices of reeve and councillor, Mr. Barkley's was the only name received as candidate for reeve, and that of Robert J. Barrie the only one nominated for councillor. The two offices were thus filled by acclamation and will be held for the balance of the two-year term, as now required by statute.

Fitting tribute was paid by the new reeve to the manner in which the duties of reeve had been efficiently discharged by the late Mr. Casselman, and a hope expressed that the projects initiated by him would be carried to a successful conclusion by his successor in office.

Councillor Barrie has also had a long municipal experience, dating from 1930. when he was first elected as councillor, an office he has held many times since.

Coming Events

DATES TO REMEMBER

Don't forget that this (Thursday) afternoon, if weather permits, the lawns and gardens are to be judged. It isn't too late to make your entry yet.

FALL FAIR DATES

Ottawa (Central Canada)	Aug. 18-23
Arnprior	Aug. 25-27
Richmond	Aug. 28-30
Toronto (Can. Nat. Ex.)	Aug. 22-Sep. 6
Delta	Sept. 1-3
Chesterville	Sept. 2-3
South Mountain	Sept. 4-5
Perth	Sept. 5-6
Aimonte	Sept. 8-10
Newington	Sept. 11-12
Vankleek Hill	Sept. 11-13
Lansdowne	Sept. 11-13
Maxville	Sept. 18-19
Metcalfe	Sept. 19-20
Spencerville	Sept. 23-24
Avonmore	Sept. 25-26
Camp	Sept. 26-27

When It's Hot Outside, It's COOL At

Flora's

Refresh yourself at Our Soda Bar

"THE COOLEST PLACE IN TOWN."

Tasty Sundaes, Deilcious Sodas, Nourishing Milk Drinks.

Ice Cold Drinks of All Kinds

ICE CREAM

In Bricks, Bulk or Mel-O-Rol

We'll Be Seeing You

Harry L. Flora

Phone 33, - Winchester.

Poultry Wanted

All kinds of Poultry Wanted at All Seasons. Also Hides and Wool. Highest Prices Paid and You Are Assured of a Square Deal.

Morris Ross

PHONE 19, WINCHESTER, ONT.

WM. HILL, Optometrist

196 Sparks St., Ottawa

Specializing in the Correction of Visual and Muscular Defects of the Eye.

In attendance at John Burke's August 7th and August 21st.

BESSIN'S Hardware Dept

"FIBREEN" Temporary Silos

Made with wood picket fence and specially treated paper as a liner.

Get Our Prices First

REAPING HOOKS OR CORN SICKLES

Canadian and English Make

50c each.

Dixon's Belt Stick

FOR EVERY TYPE OF BELTS

Recommended by Leading Experts.

85c

WE HAVE A FAIRLY GOOD STOCK OF THE FAMOUS

"IXL" Wostenholm JACK KNIVES

Priced From

$1.00 to $1.25

IMPROVED GENUINE EAGLE HYDRAULIC PUMP

OIL CANS $1.25 each

BESSIN'S BIG STORE

"THE WINCHESTER PRESS"

E. B. ROSS, Proprietress. W. F. WORKMAN, Editor.

The Press has a guaranteed circulation of over 1200 in Dundas and adjoining counties. It was established in the year 1888 and is today the Largest and Leading Newspaper in the County of Dundas.

The Press is published every Thursday. Subscription $1.50 in advance, foreign $2.00. Member of the Canadian Weekly Newspapers Association.

We invite inquiry and answer questions cheerfully. Write or Phone 21.

THURSDAY, AUGUST 7th, 1941.

PORK CONSERVATION IS NOT ALONE "BACON"

Canadians are not yet conscious that the appeal to cut their "pork" consumption by 50 per cent. in order that Britain's needs be filled means something more than eating fewer rashers of bacon at breakfast time, it has been learned from a Department of Agricultural official.

"Pork means ham, fresh pork—roasts, chops and ribs—as well as bacon," the official said.

The Department received many calls saying that there was as much pork as ever to be bought and it still holds a prominent position on restaurant menus.

Thereupon more than 18,000 restaurants, lunch counters and hotels—"every one in Canada" has been circularized and many letters are coming in from restaurant proprietors and also butcher shops signifying their willingness to cooperate.

The government has requested that both pork products and gasoline be cut 50 per cent. Relying on the co-operation of individuals to achieve this objective is useless. There are some conscientious citizens who really try to comply with the wishes of the government, but the majority evidently take the view that such restrictive measures are not meant for them. Although we're not in sympathy with it, rationing of these products is the only alternative to get the desired results.

LESS "GAS," BETTER DRIVING

Being at the wheel of the first car to get away in traffic may give the driver a sense of elation, but from now on it is not going to give him a sense of being patriotic. These "jack-rabbit starts," as Federal Oil Controller Cottrelle calls them, are prime gasoline wasters.

A companion offense is that of rushing up to a stop and slamming on the brakes, using perfectly good, gasoline-generated momentum for no better purpose than wearing out brake bands or tires. If these habits could be curbed, and if drivers generally would observe some of the numerous other pointers which are being given by automotive and petroleum engineers, the threat of gasoline shortage in Canada could be alleviated.

Included is such advice as: Stick to the moderate speeds and keep a steady pace; gasoline consumption increases rapidly above 40 miles an hour. Avoid racing the motor while standing or in starting. Have carburetor, ignition, spark plugs, brake clearances checked frequently. Keep tires well inflated, battery well charged, and the air filter clean.

Some districts are checking up more closely on cars that emit excessive smoke, indicating need of piston rings or carburetor adjustment.

It would be a significant compensation if shortness of gasoline supplies, or rather of sea transportation for motor fuel, should teach better driving manners and automobile maintenance.

IS RUBBER NEXT?

Says the Cornwall Daily Freeholder:—"One of these times we may be called on to economize on the use of rubber as a war measure, as we now are being asked to cut the consumption of gasoline. Already there are indications of a move in this direction in the United States. Advice to motorists in the matter of saving on rubber, which is good at any time, is offered by the Minneapolis Star-Journal, as follows:

Keep tires at the right air pressure.

If you change a tire, check the air after a few miles.

Keep safe tires on all wheels—a blowout destroys a complete tire.

Don't take corners at high speed; that wears tires faster than anything else.

Never slam on your brakes except to prevent an accident.

Have wheel alignment, front and rear, checked regularly.

Give your tires personal inspection from time to time.

Don't drive too fast on hot, dry roads. Heat speeds wear.

Start gently; don't spin wheels and grind off rubber.

Don't bump curbs. No tire will withstand such abuse.

If your car begins to steer queerly, pull off the road and check tires."

MAN'S SEVEN GREAT MISTAKES

Man's imperfections lead him to make many mistakes in life, and the pointing out of these frailties has engaged the attention of philosophers and reformers in all ages. A writer recently enumerated what he considers the seven greatest mistakes of man. Here they are:

1. The delusion that individual advancement is made by crushing others down.
2. Insisting that a thing is impossible because we ourselves cannot accomplish it.
3. The tendency to worry about things that cannot be changed or corrected.
4. Refusing to set aside trivial preferences in order that important things may be accomplished.
5. Neglecting development and refinement of the mind by not acquiring the habit of reading.
6. Attempting to compel other persons to believe and live as we do.
7. The failure to establish the habit of saving money.

EDITORIAL NOTES

Many a Canadian who never attended a football game is silently chanting to the Russians: "Hold that line!"

If a pork shortage is looming, the agricultural colleges will have to revive that project for growing four hams to a hog.

What one family we know needs is a type of radio that will put out a dinner concert, the news, and Junior's favorite cereal serial at the same time—and three pairs of ears tunable to one plane of receptivity.

Fifty years from now, says an "information item," an entire winter's fuel supply for an average home may be packaged in a container no bigger than a gumdrop. That should make carrying out the ashes seem less of a chore.

The German drive into Russia, says the Detroit News, seems to have been held up four days by a fellow with a Red flag. But there's the possibility that the drivers ignored the danger signal and got tangled up in traffic on a one-way road.

For words of wisdom and good sound advice, there is no better place to seek them than from the Holy Bible. In Luke 9:25, we find an excellent bit of advice for Hitler: "For what is a man advantaged, if he gain the whole world, and lose himself, or be cast away?"

Here is a money-making idea offered without charge to the manufacturers of those iron-voiced nickel-in-the-slot phonographs now common in restaurants: Among the record selections leave one number blank for those who would gladly pay five cents for three minutes of quiet.

Most men and women are good in parts; courageous about some things and cowardly about others. Don't expect yourself to be brave "all over." Don't call yourself a coward because some things make you afraid. Only last week a soldier who had won the D. C. M., refused to make a speech in public because he was "scared stiff." We're all like that.

Let's do some simple arithmetic. Assume that there are approximately three and one-half million wage-earners in Canada. If each one of these pared off a nickel here and a dime there from his ordinary everyday expenditure to make up a total of just one dollar a week, the total savings for all Canada would amount to upwards of two hundred million dollars a year, says the Perth Courier.

This is the time when, if the pot should call the kettle black, the kettle probably would go and give itself up for old aluminum. The conscientious householder throughout Canada will be examining pots and pans and other home equipment to find what there may be of aluminum that is battered, leaky, broken, worn, or unnecessary and can be given up for defense. Don't destroy these articles—maybe some day Winchester will wake up and organize a Salvage Committee, and they will be collected.

G. R. Cottrelle, the Federal Oil Controller, said the other day that his recent order prohibiting sale of gasoline other than to the tank forming part of a "private passenger motor vehicle" includes motorboats. Because it is impractical for farmers to take tractors to a station for a refill "they'll buy it in their drums as usual," he added. We agree that it is impractical to take tractors to a filling station, but it is much more impractical to take a large motor boat to such a place for refuelling. There should be a good market for "syphoning tubes" in the near future!

The continued health and efficiency of industrial employees is more important to-day than ever before and a memorandum to employers in Ontario has been issued by the Industrial Accident Prevention Associations on the importance of salt in the health of the employees, particularly to those who are exposed to any unusual heat. The safety organization recommends that salt, either in the form of tablets or as loose salt, be made available to workmen. The salt may be taken with drinking water in order to restore loss through the pores of the body exposed to excessive heat.

When the Williamsburg Red Cross Society recently advertised that a joint Carnival and Recruiting Rally, held in Williamsburg on Wednesday, July 30th, was going to be the biggest event of its kind ever held in the County of Dundas, they meant it. The celebration was on a mammoth scale, and the fact that over $2,000 was cleared for Red Cross purposes is a record for raising funds in this county. Nine young men responded to the recruiting appeal and joined the Active Service Forces. We have to take our hats off to President A. J. Casselman and his committee who were responsible for arranging the day's program.

You've heard about the "V" campaign recently inaugurated by Col. Britton. The signal in the Morse Code is three dots and a dash. "V" is the symbol for Victory. The Axis armies of occupation are only commencing to experience trouble in the countries where they are stationed. Spurred on by the great "V" campaign, thousands of saboteurs and other opponents of the Germans will soon be hard at work creating all the losses and annoyances for the enemy of which they are capable. Here in Canada the "V" signal is very much in evidence. The letter is painted on the sides of freight cars, displayed in newspapers, used in advts., etc. Even motorists, when sounding their horns, have adopted the dot and dash system. Three short blasts and a long one is the modern "auto-toot" and it stands for "Victory."

"The Voice of the Press"

HIS WILL TO HELP

(Hamilton Spectator)

Canadian motorists, who are asked to curtail their consumption of gasoline, should keep in mind Fred Hooper, a young cripple of England, who propels a wheeled-chair 18 miles a day to work eight hours in an airplane factory. The arduous journey takes him three hours in the morning and the same time at night.

HOLLYWOOD MARRIAGES

(Carleton Place Canadian)

It would appear that the marriage tie has lost all its sacredness judging from the frequency with which some of the Hollywood stars rush into matrimony and then rush out again through the divorce courts. From some of the newspaper reports on these divorces only the flimsiest of excuses is necessary to dissolve the marriage.

A PAPER'S POLICY

(Trenton Courier-Advocate)

If it's scandal or colorful gossip don't look for it in The Courier-Advocate. Like one of the large daily newspapers, we aim to print "all the news that's fit to print," and available to us. So far we have been able to fill our columns with the brighter, better news within the district—and we see no danger of the supply running out.

AFTER THE WAR

(Calgary Herald)

Little can be done during the war. But afterwards Canada will have the opportunity to establish a Canadian standard of housing, a standard conforming with our modern standard of health and education. There is no point in protecting the health of our children and giving them an expensive education, if they are forced to spend 16 hours out of the 24 in slum and semi-slum conditions.

WORTH REMEMBERING

(Kitchener Record)

A great many people who believe that it is virtually impossible for Canada or the United States to be invaded, forget that if Russia is really conquered it is only 36 miles across the Bering Strait to Alaska. They also forget that with the Royal Navy gone the divided United States navy could not handle the combined Japanese and Axis-controlled navies on the Atlantic and Pacific at the same time.

PUZZLE IS RIGHT!

(Orillia Packet & Times)

This censorship is a puzzle to us. We are forbidden to mention trifling details, which it does not appear could be of the slightest value to the enemy. And at the same time, news of new planes and othere inventions under way, and predictions of just what is going to happen to the Germans and how, and when the British blitz will begin, are blazoned over the front page of the dailies under double column headings.

SHOULD GOVERNMENT ECONOMIZE?

(Renfrew Mercury)

Ottawa newspapers, always anxious to excuse the "permanent government," hasten to tell their readers "that there can be little or no reduction in the amount of gasoline used by the government's fleet of 1,300 passenger cars. The government keeps such a close check-up on the use of these cars that there would seem to be little room for reduction in gas consumption." This is about the silliest bit of slop we've read for some time. Anyone who owns or drives a car believes there is little room for his saving gas. If it's the intention of the government and their employees to do as they please, the restriction order better be rescinded.

NOISY OUTBOARD MOTORS

(Almonte Gazette)

One good thing that gasoline rationing may do is cut down the hideous noise made by outboard motors at summer resorts. People profess to seek rest and better health at such places but many of them return to town nervous wrecks because of the rumpus raised by these gasoline driven pests. Some years ago there was a law against driving motor cars without mufflers. If this is still on the statute books, how do the outboard motors get by? Where there are only a few of them it isn't so bad, but when 20 of them are going at the same time, as is often the case at popular summer places, the interior of a boiler factory would be comparatively quiet and peaceful.

RECKLESSNESS ON THE WATER

(Brockville Recorder & Times)

The fact that small craft have equal rights in navigable waters with larger and faster boats seems to be overlooked by many of the people operating the latter, who frequently behave as if the occupants of skiffs or canoes simply did not exist and were not entitled to any consideration whatever.

Nothing is more frequent than to see large motor boats throwing heavy swells passing close to small boats without any pretense of slackening speed or otherwise respecting the rights of others on the water. They even dash into narrow channels at full speed regardless of anything which may lie in their way, and as a consequence of such discourtesy and foolhardiness, the smaller boats are often upset and the lives of their occupants placed in jeopardy.

If there is need for care, caution and courtesy on the roads, there is even greater need of it on the water, and the sooner an example is made of some of the people who adopt such practices the sooner will our waters become safer than they are.

STARTS 108th YEAR.

(Perth Courier)

This week The Courier starts its 108th year of publication.

Established in 1834, when the settlement of Perth was but eighteen years old, this paper has played its own role, and enjoyed doing so, in the gradual development of a prosperous town with all its ordinary and extraordinary conveniences.

And as Perth developed, there was a substantial quality about its growth—as seen in the many stone buildings which are so interesting to tourists and others who visit this town for the first time.

Enjoying the distinction of being one of the very few Canadian papers, past the century mark in age, The Courier also is privileged to send its weekly messages of joys and sorrows into practically all homes in town and district.

IN LIGHTER VEIN

"See how the bride is blushing?"

"Go on, man. Thats not a blush. That's the first flush of victory."—The Pathfinder.

* * * *

First Man: If you want to go out with the boys, do you tell your wife?"

Second Man: Rather. He who hesitates is bossed.

* * * *

Clerk: "May I use your phone?"

Boss: "What for?"

Clerk: "My wife told me to ask you for a salary increase, but she forgot to say how much."

* * * *

Customer, entering store just before closing time: "I came in here to get something for my wife."

Tired shopwalker: "And what are you asking for her?"

* * * *

The pessimist was suffering from rheumatism.

"Every bone in my body aches," he complained.

"You ought to be glad you're not a herring," said the optimist.

* * * *

After the tiff Mary calmed down a little. "But how can you love me, Joe?" she asked. "Here the doctor says I must have a course of slimming, and you refuse to let me."

"My darling," he replied, "I love you so much that I can't bear to lose an ounce of you."

* * * *

Two actors who were jealous of each other met. They exchanged frigid bows.

"How are you getting along?" asked one.

"Pretty well," replied the other. "Still keeping alive."

The first man eyed his rival steadily for a few seconds and then asked, casually: "What's your motive?"

THE POET'S CORNER

GO FISHING

When troubles seem to overtake,
And friends who once were true forsake,
When fears and doubt each moment shake,
Go fishing.

Just grab that pole and can of bait,
Go right now—don't hesitate,
Tomorrow may be just too late
For fishing.

There's something in that morning breeze,
There's comfort in the whispering trees,
There's visions rare one often sees
While fishing.

There's lots of time e'er sunset's gold
Paints rocks and streams in colours bold;
There's comforts that can ne'er be told
In fishing.

If you would laugh; real pleasure gain;
Hear music in a sweet refrain;
If you would be a kid again,
Go fishing.

PEACE THROUGH CHRIST

By Rev. K. R. McFayden, B.D.

The God of love in His own way
Will peace on earth restore;
Will give to man salvation free
And life for evermore.

With power supreme, before His throne
All evil must go down;
If men for men will make a cross,
He'll make of it a crown.

All trusting Him have ever found
What Earth could never give;
The greatest joy men ever have
Is when for Him they live.

O precious Christ, man's only hope,
Enthroned in Heaven's light;
Who reigns the sovereign Lord of all
And save from death's dark night.

CARRY ON

Blessings on you, little Mother?
Your thoughts are ever for another.
Hours on hours, you often sit,
And with your flashing needles knit
—Knitted thoughts, sincere and rich,
Are woven in with every stitch.

Brave little soldier, your work is not done
With bomb or bullet, sword or gun,
But just as surely, you do your part
With every pair of socks you start.
Every thread is a cable of steel
That binds a friendship firm and real.

Out where rolling whitecaps roar
Miles from Canada's peaceful shore,
Someone, somewhere, thinks of you
And the kindly things you do.
Their thoughts,— with thanks are oft-times full
For a friend who fights bullets.
With needles and wool.

—Stoker R. S. Lees, H.M.C.S

There is no better example of wasted effort than an attempt to eat a cob of corn with a fork.—Toronto Star.

Little Beth was watching mother bathe baby sister.

"I like to see baby sister take her bath," she confided. "I like to see her barefoot all over."

Our Column

A lark is something that if you go out on you can't get up with.

The average vacationist goes away for a little change and comes back with a lot less.

It is a machine age beyond a doubt. Today's small boy does not have to turn the ice-cream freezer.

The careers of dictators prove that inflated egos can do the world more harm than inflated currency.

They can't tell her ice is going up, says the Lady Next Door. Hasn't Uncle Sam taken over Iceland?

Why shouldn't a yeast cake be an even better symbol for industry than a beehive? Yeast is always working.

Judging from democratic reaction, the expected new German peace offensive is more or less an offensive peace.

Scientists say every human brain has 12,000,000,000 cells. Yet most humans find it difficult to imprison good advice!

Revised version: He flies thro the air with the greatest of ease, the daring young man with the stick 'twixt his knees.—Ottawa Citizen.

Possibly those canvas tanks the Russians report the Germans to be using are the solution of what to do with pup tents when an army's in a hurry.

Any general can learn something about manoeuvres from a mother who is trying to get a marriageable daughter into the company of a millionaire's eligible son.

The wisdom of paddling your own canoe is quite apparent when you see a little man pulling a picnic rowboat that contains six other persons each bigger than himself.

Good manners column says a newcomer joining a group should always be told the topic of conversation. Unless, of course, the newcomer happens to be the topic of conversation.

The Lady Next Door returned from her vacation immensely pleased with the progress her house-plants had made during her absence, but was disillusioned when the man of the house failed to sneak the florist's bill out of the mail.

The trouble with the school system today is that teachers are afraid of the principals, the principals are afraid of the inspector or school committee, they are afraid of the parents, the parents are afraid of the children, and the children are afraid of nobody.

Some people spend most of their time looking at themselves to see how clever they are. Others spend most of their time looking at themselves to see how stupid they are. And the trouble with both sorts is that they spend most of their time looking at themselves.

For "book of the month" we nominate the pocket-book; especially, in this town, on or for a couple of days after the 15th, says a district editor. It's a handy "book" to have around anytime of the month—if there are not too many "pages" missing.

Your Home Paper

THE HOME PAPER IS A LETTER TO THOSE AWAY FROM HOME. KEEP FRIENDS INFORMED BY SENDING THEM

.....The Winchester Press

THE WINCHESTER PRESS

Contains all the News of the territory in which it circulates—Clean, Wholesome, Hopeful, Constructive News. It is devoted to the good of the community; a booster for civic betterment, working unceasingly to make the community a better place in which to live.

The Right Kind of Advertising Always Brings Results

As an Advertising Medium The Press thoroughly covers the Village of Winchester and the surrounding communities and farming district. Intelligent, consistent advertising is the barometer of business.

Let Us Figure With You On Your PRINTING NEEDS

There is no need to send out of town to procure your printing needs. We have an unusually well equipped job department and are qualified to do all your book and job requirements in a neat and effective way.

Telephone 21 and our Representative will call.

Classified Ad. Section

FCR SALE

FOR SALE—Irish Cobbler Potatoes for sale by the bushel or bag. Apply to Geo. E. Earle. 14-15p

FOR SALE—Empire 2½ h.p. gas. engine, will sell or trade; also a number of parts to fit 1 h.p. International engine, and 1 Magneto to fit same or larger engine, and 1 Igniter in good condition. Apply to S. Leason, Bicycle Service, Winchester, Ont. 14-16p

HOUSE—Two and half storey residence, in good state of repair. All modern conveniences. Good location, Piety Hill. Apply to Miss Belle Elliot, Winchester, Phone 79. 14p.

HOUSE FURNISHINGS—Several items of Household Furniture will be sold by private sale, commencing August 11, at the Elliot Home, Piety Hill. Apply to Miss Belle Elliot, Phone 79, Winchester. 14p.

THRESHER—Ferguson Threshing Machine, complete with bagger and blower, in good condition. Will exchange for cattle or horses, or sell for cash. Apply to Merrill Taylor, R. R. No. 1, Mountain. 13-14p.

FOR SALE—Motor Boat and Outboard Motor, 6 h. p. Neptune, 1939. Boat Sea-Flea style. For sale reasonable to quick buyer. Apply to Jack Colborne, Winchester 13-15p.

FOR SALE—One Victor Thresher, size 22-36, with feeder and blower, in good condition; also one Gilson Corn Blower. Apply to Stanley Campbell, Vernon.

BABY CHICKS—Chicks hatching every Tuesday and Friday until August 1st. Rocks, reds, leghorns and hybrids, day old or started, as hatched or 95% pullets. Call for them or we will ship to your nearest station, 95% pullets $14.00; mixed chicks $7.50. Write for circular. Cornwall Chick Hatchery, Cornwal, Ont. 4-15p.

WANTED

GIRL—Experienced girl wanted for general housework—$30. a month. State age and experience. Apply to A. H., Box 968, Cornwall, Ont. 13-14c

NOTICES

ROOM AND BOARD, opposite school buildings. Can accommodate four school girls. Terms reasonable. Apply to Mrs. James Crawford, St. Lawrence Street, South. 14tfc

IN MEMORIAM—In loving memory of a dear husband and father, John A. Wyatt, who passed away Aug. 9th, 1936.

This is the day of sad remembrance,
Sad and bitter to recall;
When one we loved was taken
By a short and sudden call.

14p —Wife and Family.

CARD OF THANKS—We wish to thank the many friends and neighbours for the many kind deeds and acts of sympathy extended to us during the long illness and recent bereavement of our loving wife and mother..

14p. —Alex Porteous and Family.

NOTICE TO CREDITORS

In the Matter of George R. Conlin and in the Matter of the Bulk Sales Act.

NOTICE IS HEREBY GIVEN that George R. Conlin has made a sale of the stock-in-trade and fixtures of the business carried on by him under the name or style of the Daffodil Restaurant, Main Street, Winchester, and that we have been appointed Trustees under the provisions of the Bulk Sales Act.

All persons having claims in respect of the said business must file the same, duly verified by affidavit, with us on or before August 15th, 1941, after which date we will proceed to distribute the purchase money, having regard only to those claims of which we shall then have had notice.

DATED this 30th day of July, 1941.

THOMAS & KENNEDY, Solicitors,
273 Bank Street, Ottawa, Ont.

14-15c.

MELVINS

Mr. and Mrs. J. A. Erratt and family spent Sunday at the home of the former's daughter, Mrs. Graham Wells, and Mr. Wells, of Colquhoun.

Mrs. John Barrett returned home last Thursday from the Civic Hospital, Ottawa. We are glad to report that she is getting along fine after her recent operation.

Mr. and Mrs. A. Christie, accompanied by Mr. and Mrs. S. Christie, spent Sunday with the former's daughters, Mrs. Allan Wing and Mrs. Clinton Presley, and other relatives in Brockville.

Mrs. J. E. Lonoue, of Ottawa, and Mr. and Mrs. Alcide Lanoue and daughter, Shirley, of Massena, N. Y., had tea on Wednesday at the home of Mr. and Mrs. A. Christie.



COMMODORE G. C. JONES, R.C.N.
Command Officer, Atlantic Coast.

ADDRESS SOLDIERS' MAIL IN INK

Postmaster General William P. Mulock has always shown a keen personal interest in providing a safe and expeditious service for mail to our overseas troops. One frequent cause of delay—a direct fault of the sender—is illegible addresses on mail matter.

It has frequently been found that pencil written addresses become smudged and unreadable during course of transmission, with the result that it is very difficult for the Canadian Postal Corps to effect delivery.

When Ink is used there is less danger of the address fading or becoming obliterated and persons sending letters and parcels to soldiers overseas can help ensure their safe and speedy delivery by always having care taken to see that the address is written in a clear and legible manner in Ink.

All mail should be fully prepaid and a return address given in the upper left-hand corner. Letters, parcels and newspapers for our troops overseas should be addressed in Ink as follows:
Regimental Number, Rank and Name,
Name and Details of Unit (i.e. Company, Section, Squadron, Battery, Holding Unit, etc.),
Name of Regiment or Branch of Service,
Canadian Army Overseas.

If the soldier is still in Canada, mail should be addressed to him, giving the:
Regimental Number, Rank and Name,
Name and Details of Unit (as above),
Name of Regiment or Branch of Service,
Name of the Place in Canada where the Unit is stationed.

Telephone 21, The Winchester Press, when you need any job of printing.

HINTS FOR THE HOME

Mold Preventitive.

Mold is less likely to form on breads and cakes that are kept in boxes during warm weather, if the boxes are aired frequently.

Poached Eggs.

Add half a teaspoonful of vinegar to poaching eggs, and it will cause them to hold together. This will have the same effect on fish.

Value of Grapes.

Grapes are raw wine. They cover a wide field in nature's economy. The pulp is nourishing, the juice is laxative. They clear the voice and strengthen the vocal tissues.

New Enamel Pan.

Before using the new enamel pan, put it into cold water and place on the stove until the water boils. Allow the pan to cool in the water. This treatment will lengthen its life.

Tying Packages.

When tying packages that are to be mailed, dampen the string before winding around and tying up the parcel. It will shrink and hold the package much tighter for the journey.

Asparagus On Toast.

A delicious dish is creamed asparagus on toast. Place the hot asparagus on the buttered toast and pour the sauce over it. By doing this, the vegetable seems greener and is more easily served this way.

Porch Chairs.

If the porch chairs have been painted this year and seem to get very sticky in the damp weather, try rubbing over the painted surface with a cloth dampened in gasoline. It will remove that stickiness.

Matted Mop.

Sometimes the floor mop becomes matted and does not do its work efficiently. When this is the case, take a clothespin and comb out the mop as you would with an ordinary comb. It will straighten out the tangles very nicely.

Transparent Soap.

To prepare a transparent soap, mix one pound of yellow bar soap, shaved in thin slices, with half-pint of alcohol. Put into a kettle of cold water and let the water boil for ten minutes, stirring the soap all the time. Scent to please, bergamot or rose, and pour into molds.

Sticky Card Table.

Sometimes the leather-top card table becomes sticky because of dampness, and the cards will not slip well on them. When this happens, sprinkle a little talcum powder over the top and wipe off with a soft cloth. This not only overcomes the stickiness, but acts as a whitener for the cards as well.

Dust in the Eyes.

Dust or cinders in the eye can be removed by a simple and effective treatment. Place one or two grains of flaxseed in the eye. This can be done without pain or injury. As the seeds dissolve, a glutinous substance is formed which envelopes any foreign body that may be under the lid and the whole is easily washed out.

METCALFE

Miss Isabel Allison, of Vars, was a guest of friends here during the week.

Mr. and Mrs. Lloyd Graham spent the week-end with friends in St. Catharines, Ont.

Mrs. G. Lora, of Ottawa, and Mr. and Mrs. James of Kars, were Saturday guests of Mr. and Mrs. A. M Cameron.

Mr. and Mrs. Harold Griffiths and Miss Gwen Griffiths, of Ottawa, spent Sunday in our village.

Red Cross Sale

Six public school girls of East Victoria St., here, held an attractive Red Cross tea and sale of vegetables on Saturday evening, which netted the substantial sum of $21.60.

Dr. and Mrs. C. E. L. Morrow gave the use of their lawn for the occasion and appropriate decorations with V's very much in evidence were used on the tables. Dainty refreshments were served by the sponsors, who are to be congratulated on the success of this—their first war-time effort. They were Ruby Eastman, Lois McDonald, Freda McDonald, Audrey Palmer, Gladys Brisbois and Alda Scharfe.

VANCAMP

Aircraftman Dwight Guy, of Kingston, spent the holiday week-end at his home here .

Miss Jean Robb, of the Civil Service, Ottawa, spent the week-end with her friend, Miss Dorothy Levere.

Messrs. Grant, Lyall and Forest Christie, of Peltons Corners, spent Sunday evening with Mr. and Mrs. A. E. Byrd.

Mr. and Mrs. Henry Lennox, of Winchester, visited their daughter, Mrs. Cecil Levere, and Mr. Levere, on Sunday.

Miss Mae Walter, of the Civil Service, spent the week-end with her parents, Mr. and Mrs. George Walter and family.

Mr. Lyle Merkley and Mrs. Effie Marquette, of Ottawa, called on friends here on Saturday evening.

Sunday visitors of Mr. Arthur Swerdfeger and Miss Edna Swerdfeger were, Mr. and Mrs. Cecil Martin and Ross and Muriel, of Smiths Falls; and Mr. and Mrs. E. R. Jackson and Violet, of Mountain, and Pte. A. E. Jackson, of Brockville.

Miss Katie Wylie, of Heckston, spent Sunday at her home here.

SOUTH MOUNTAIN

Miss Muriel Barkley, of the Bell Telephone Staff, is enjoying her holidays and is spending this week at Brockville.

Mrs. Maggie Ferrell is visiting her sisters at Winchester and Chesterville at present.

Mr. and Mrs. Lorne Boyd attended the birthday party for her mother, Mrs. Ida Coons, at Winchester, on Saturday last.

Mrs. Orpha Anderson returned to her home at Gananoque after a visit with friends here.

Mrs. Ernest Marriner, Mabel and Leonard, are spending some time with her daughter at Morrisburg.

Miss Winnifred Boyd, of the Civil Service, Ottawa, spent the week-end with her sister, Mrs. Thos. Shaver.

Mr. and Mrs. G. S. Beggs and daughters, Nina and Helen, of Chicago, Ill., are guests of Mrs. C. Payne at present.

Mr. Vincent Morrow, son of Mr. and Mrs. Justin Morrow, has joined the Air Force and left for Brandon, Man., for training. His many friends wish him the best of luck.

Rev. and Mrs. B. Brown and daughters, Barbara and Jean, of Delhi, N. Y., are holidaying with Mrs. C. Payne.

Mrs. Gordon Foxton visited Mrs. Mary Baldwin on Saturday.

Mrs. Harry Murdock and children, of Cornwall, visited Mrs. Valeria Murdock on Sunday afternoon.

Mrs. Valeria Murdock spent last week at Brinston visiting her brother, Mr. and Mrs. Howard Wylie.

Boyd Reunion.

A gathering of much interest took place at Brockville Park on Sunday, Aug. 3rd, when the 6th gathering of the Bayd annual reunion took place. About 60 relatives were present from the following places, Syracuse, N. Y.; Watertown, N. Y.; Chesterville, Iroquois, Cardinal, Ottawa, South Mountain and Hainsville, the oldest guest being Mrs. Marjorie Boyd, of Hainsville, and the youngest being little Winston Latourell, of Peltons Corners. Mr. Gordon Boyd, of South Mountain, was elected President for the year 1942.

After a sumptuous dinner was partaken of, the afternoon was spent in social intercourse, and again a dainty supper was prepared, after which some went boat-riding while the older ones returned home, after a very pleasant day.

Marriner—Murdock

A quiet wedding took place at the United Church parsonage, Cardinal, on Tuesday, July 29th, when Lorna Valeria, eldest daughter of Mr. and Mrs. E. G. Murdock, of South Mountain, became the bride of Arthur Gerald, eldest son of Mr. and Mrs. Ernest Marriner, of South Mountain. Rev. W. W. Jones officiated.

The bride was dressed in a gown of heavenly blue chiffon, with hat to match and other accessories in white, wearing a shoulder bouquet of roses.

Miss Glenna Murdock, sister of the bride, attended as bridesmaid, wearing a street-length dress of turquoise blue crepe with white accessories.

Mr. Walter Marriner, brother of the bridegroom, was best man.

Following the ceremony, the party motored to South Mountain where a party of young people were waiting for them. Later they left, amid showers of confetti, on a motor trip to Toronto, Niagara Falls, Hamilton and other Western points, and on their return will take up residence in South Mountain.

INKERMAN

Rev. and Mrs. Townsend, of Elgin, were Sunday guests of Mr. and Mrs. J. J. Millar.

Mr. Elias Johnston and Master Robert Taylor, Smiths Falls, spent the week-end with the former's mother, Mrs. E. Johnston.

Mr. and Mrs. W. J. Hutt, Osgoode, had dinner Thursday with the former's sister, Mrs. W. W. Rennick and Wm.

Miss Della Froats spent Sunday, the guest of Mr. and Mrs. Cecil Rae.

Mr. and Mrs. John Lang and Nonma visited their son, Chester, and Mrs. Lang, of Dundela, on Sunday.

Mr. and Mrs. W. J. Hutt and Miss Doreen Hutt, Osgoode, had tea with the former's sister, Mrs. D. H. Hurley, and David, on Thursday last.

Miss Florence Timmins is spending a few days in Ottawa.

Mrs. W. W. Rennick and Mrs. D. H. Hurley, accompanied by Mr. and Mrs. W. J. Hutt, Doreen and Donnie, of Osgoode, had tea with their sister, Mrs. J. W. Redmond, and John, on Saturday.

Mr. and Mrs. Walter York, Brockville, were week-end guests of the latter's parents, Mr. and Mrs. Frank Barkley.

Spr. Harold Clarke, Ottawa, Sundayed at his home here.

Mr. and Mrs. A. B. Allison visited the latter's home, South Mountain, on Sunday..

Miss Willena Hurley, nurse-in-training, Hotel Dieu Hospital, Kingston, is vacationing at her parental home.

Mr. and Mrs. W. J. Hutt, Doreen and Donnie, of Osgoode, were Saturday guests of the latter's brother, Mr. Avery Francis, and Mrs. Francis.

Mrs. W. W. Rennick is spending a few days with her cousin, Mr. Arnold Hutt, and Mrs. Hutt, Winchester.

Dr. and Mrs. E. Kenney and daughter, Miss Keith, of Chicago, Ill., visited his niece, Mrs. A. B. Allison, and Bernice, on Friday.

BRUNETTES HAVE THEIR OWN TROUBLES !

Dr. Donald A. Laird, famous psychologist, writing in The Amercian Weekly with the August 10 issue of The Detroit Sunday Times....will point out that brunettes are much more likely to have high blood pressure, grow bald sooner, and also are much more subject to other annoyances. Be sure to get The Detroit Sunday Times this week and every week.

TOWN CLOCK QUITS WORK

Instead of striking the Town Clock's "on strike" this week but all rumors of sabotage in connection with the "strike" have been declared out by those in the know. The clock, usually a very trusty time watchman for residents of Smiths Falls, was out of order during Tuesday and Wednesday, and last night the clock was "blacked out," its face being hidden in shame. Sabotage rumors were originated with stories that "two of the hands quit working!"—Smiths Falls Record-News.

Telephone 21, The Winchester Press, when you need any job of printing.

The M. F. Beach Co., Limited

Operating Continuously Since 1856.

WINCHESTER - - ONTARIO.

MANUFACTURERS and DEALERS in all kinds of BUILDING MATERIAL
HOUSE TRIM in Pine, Basswood, Oak, Gumwood, Walnut, B. C. Fir
End Match FLOORING in BIRCH and OAK

We carry a full line of

PURINA SANITATION PRODUCTS — $EE THE DIFFERENCE PURINA MAKE$ — PURINA CHOWS

TERMS on all Goods STRICTLY CASH.

NEXT WEEK AT THE

"Picadilly Theatre"

WILLIAMSBURG, ONT.

MONDAY, TUESDAY AND WEDNESDAY

'DESTRY" DIETRICH IS AT IT AGAIN!

She makes a South Seas Typhoon look like a gentle breeze...as she takes over a lawless Pacific Paradise!



ADDED ATTRACTIONS

THURSDAY, FRIDAY AND SATURDAY

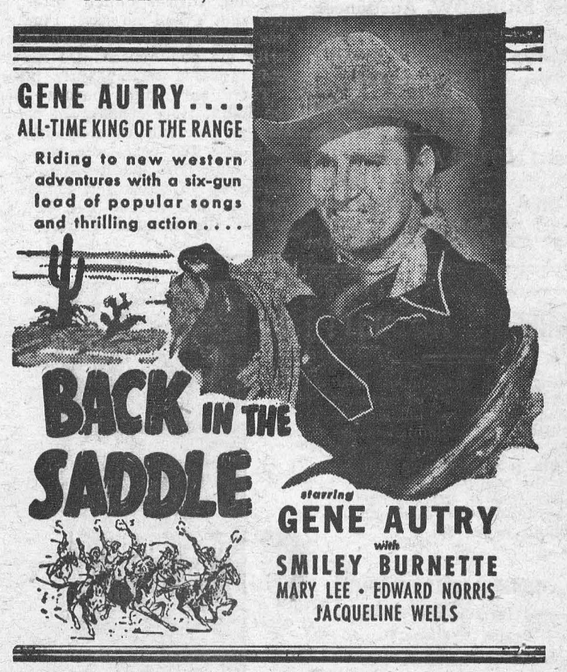

THIS FRIDAY & SATURDAY





PRIZE LIST AND ALL INFORMATION ON REQUEST

F. C. ELFORD, *President* — H. H. McELROY, *Secretary-Manager*

Church Notices

United Church
Rev. T. A. Halpenny, B. A. D.D., Minister.

10.30 a.m.—Morning Worship.
11.30 a.m., Sunday School.
3.00 p.m., Service at Harmony.
7.30 p.m., Evening Worship.
Monday, 7.30 p.m., Young People's Society.
Wednesday, 7.30 p. m., Mid-Week Prayer Service.

St. Paul's Presbyterian Church
Rev. John MacKenzie, M. A., B. D. Interim-Moderator.
Mr. A. L. MacKay, Pastor.
Morning Service at 11.00 a.m.
Evening Service at 7.30 p.m.
Organist and Choir Leader, Miss Clara Irvine.

Church of England
St. Matthias' Church, Winchester: Holy Communion at 8.30 a.m.
Holy Trinity, Chesterville, Holy Communion at 10.30 a.m.
St. Peter's Church, South Mountain, Even Song at 7.30 p.m.
Rev. J. A. L. Ellacott, Rector.

Wesleyan Methodist Church
Preaching at 10.30 a.m. and 7.30 p.m.
Wednesday, 7 30 p.m., Prayer Service.
Friday, 7.30 p.m., Young People's Meeting. A cordial welcome to all.
Rev. D. W. Summers Pastor.

Baptist Church
Rev. R. F. Willson, Pastor.
10.00 a.m., Sunday School.
11.00 a.m., Morning Worship.
2.45 p.m., Service at South Gower.
Mr. Wm. Helmer will preach.
The Evening Services are cancelled until August 17th.
Wednesday, 7.30 p.m., Prayer Meeting.

Wesleyan Methodist Church
Inkerman and Winchester Springs.
Rev. L. M. McCorriston, Th. B., Pastor
Winchester Springs
Sunday School at 10 a.m.
Morning Service at 10.45 a.m.
Inkerman
10 a.m., Sunday School.
11.00 a.m., Class Meeting.
7.30 p.m., Evening Service.

Telephone 21, The Winchester Press, when you need any job of printing.

CHESTER R. ROBINSON
Winchester Representative of
Mutual Life Assurance Company
We Also Write
AUTO - FIRE - ACCIDENT
—in—
Anglo-Canadian and General Accident Companies
PHONE 37 - - WINCHESTER

HENDERSON LODGE, NO. 383 A F. & A. M., WINCHESTER
Meets on Second Friday of each month in Sweet's Block, at 8 o'clock.
Visiting Brethren always welcome.
W. F. Workman, W.M. W. A. Rowat, Sec.

ROSS MORROW, Auctioneer.
For the Counties of Dundas, Stormont, Glengarry, Carleton and Russell.
Sales of all kinds handled.
Tel. 210W1 - Winchester Springs.

INSURANCE
FIRE, HAIL, ACCIDENT, LIVE STOCK AND AUTOMOBILE
Apply to
WALTER MOFFATT, Winchester, Ont.

CAREFUL THOUGHT!
Due to the tremendous strain caused by sudden bereavement, careful thinking is hindered by increased responsibilities. Because decisions must be made quickly, it is imperative that you have the valuable assistance of a reliable funeral director. We are trying to serve this community as faithfully as we can.
LORNE ARMSTRONG
Funeral Director and Furniture Dealer. Phone 34
SOUTH MOUNTAIN, ONT.

Wedge Shoe Co.
Williamsburg, Ont.
ALL KINDS OF SHOE REPAIRS
SHOES DYED.
Reasonable Prices.
HY. BESSIN, Winchester, or F. D. BOLTON, Winchester Spr'gs Representatives.

Pilots Learn To Handle Planes At Elementary Flying Schools

This is the sixth of a series of articles about the Royal Canadian Air Force and the Commonwealth Air Training Plan, written for the members of the C. W. N. A. by Hugh Templin, of the Fergus News-Record.

One year ago Mount Hope was a little crossroads village south of Hamilton, about half way between that city and Brand River. How it got its name, I don't know, but the hopes of the early citizens must have been realized at last. The village itself is little changed as yet, but on the high ground nearby, there are two air training camps, one of them operated by the Royal Air Force of Great Britain, and the other by the Royal Canadian Air Force as a unit of the British Commonwealth Air Training Plan.

Previous stories in this series have followed the future pilot thru' the first two months or more of his training, but he has not been in the air yet. He has had to prove his fitness in many ways, but the nearest he has come to actual flight has been in a miniature plane, anchored firmly to the ground. At some one of the 26 Elementary Flying Training Schools scattered across Canada, he will experience the thrill of his first flight, unless he has, at some time before enlistment, paid for a ride as a passenger, or is one of those rare recruits with training as a commercial pilot.



A group of student pilots leaving the flying field at the Elementary Flying Training School at Mount Hope, near Hamilton.

The No Admittance Sign

It isn't easy to get inside the gate at any of the R. C. A. F. training schools. That is as it should be and no one can object to the rules, but sometimes, the guards interpret them more strictly than at others.

I drove up to the gate, armed with letters from the Training Command and accompanied by a Flying Officer in uniform. The Commanding Officer was expecting me. But the guard at the barrier was adamant. I had no pass, so I didn't get in. He must have been an N. C. O. in the Imperials—rules to him were rules. Protestations by my guide and a telephone call to the Commanding Officer didn't alter the fact that I had no pass. Finally it was suggested to the guard that he write me one himself. He did so, and I passed triumphantly inside.

There isn't much beauty about the Mount Hope school. The country side is flat and uninteresting. A year ago, the camp site was still farm land. The landing field hasn't grown up in grass yet, though the runways are paved. The buildings are of the familiar pattern found at all schools, with everything standardized for rapid and economical construction. The outside of the huts is covered with roofing paper. Everywhere there is a look of newness.

The First Flying Instruction

After graduation from the Initial Training School, the future pilots part from the other students and go to the Elementary Training School of which Mount Hope is a typical example. These schools are not run by the Government, but by private companies, each one sponsored by a Canadian Flying Club. One result is that there is a certain division of labor at each of these Elementary Schools. There is a civilian manager whose duty it is to supervise all the actual flying instruction and maintenance of the planes, and an R. C. A. F. Officer in charge of discipline and of the classroom teaching.

The arrangement has been criticized, but it seems to be working well. Early in the war, when the great Air Training Plan was first put into operation, it enabled the R. C. A. F. to take advantage of the most experienced instructors available, the enthusiasts who had kept alive the flying clubs. That saved precious weeks and has worked so well, that there is not likely to be any immediate change, except in minor details. All other types of schools are directly under the R. C. A. F..

All the planes used at Mount Hope are Fleet Finches. Some other schools use Tiger Moths. There was a time, months ago, when they used some of each, or whatever training planes were available, but there is no longer any scarcity of training planes. The Fleet Finches and the Tiger Moths are both double seated biplanes. Two pairs of wings enable them to fly steadily in the hands of beginners and to land at a safe speed. Flying speed is slightly over 100 miles an hour; landing speed less than half that.

Officials at Mount Hope are proud of one record. Since the school was opened last October, not one student has been injured or killed. The hospital hasn't had an emergency case to handle. I found similar records at other clubs. It is not the beginners who crash, but those who think they are experienced pilots.

Parachutes and Their Uses

The student takes his first flight in the front seat of the Fleet trainer with an experienced pilot in the rear. Before he goes up, he puts on one of several types of warm flying suits, a helmet with ear phones, so that he can listen to the instructor, and a pair of big soft moccasins. A parachute is strapped to his body. There is a broad belt of webbing around the waist, with two narrower straps over the shoulders and two more around the legs. All the straps are fastened to a lock in front of the body. The parachute itself is carefully folded inside a bag which serves as a cushion on which the student sits while flying. The 'rip cord' isn't a cord at all. Fastened to the belt on the left side is a big metal handle in easy reach of the right hand. When it is pulled, a metal cable. like that used in camera shutters jerks open the bag in which the parachute is folded. Few students will ever have to use one, in Canada at least, but the feel of a parachute on the back gives added confidence.

One of the buildings at Mount Hope is the parachute room. The parachute is made of the finest grade Japanese silk, with braided cords. The length is about 40 feet and the cost of one is about $400. Parachutes are given constant care since lives depend on them. Every few days, they are unpacked and hung up in a tower, looking like a flock of big bats hanging from the ceiling. Folding and re-packing are done by experts.

An interesting chute story comes from another school. New parachutes were taken there for testing. A weight was attached and the parachute taken up in one of the big bombers. It was laid on two planks across an opening in the floor of the plane. One of the ground crew, not too bright apparently, was given the duty of going aloft and releasing the parachute to be tested. His duties were simple. The weight rested on the planks across the opening. All he had to do was tip the planks at the proper time to let the parachute go. All went well until one day when a plank got caught. Jerking at it, the aircraftman lost his balance and fell forward through the hole. Quite unexpectedly, he tested a parachute, but it was his own.

How To Aim A Spitfire

At the Elementary Flying Training School, the student pilot flies about 50 hours, 25 of them under the eyes of an instructor and the rest alone. He may go up as often as four times in one day, but never over four hours altogether in one day. The other half of the day is spent in the lecture room. Two afternoons a week, there are sports at 4 o'clock, tennis, softball and soccer. One building houses the Link trainers, which are continually used for testing the students. Lectures include such subjects as navigation engines, rigging, theory of flight, armament and signals.

Classrooms vary according to the subject taught. I will describe only one of the most interesting.

It is obviously important that pilots of fighting planes should be able to recognize an enemy at a distance and get in the first shots — and those shots must be accurate.

All flying schools teach aircraft recognition. Walls of classrooms and halls are covered with pictures of British, American and enemy planes. Models, made from plastic and brought from Britain, or carved from wood by Canadian boys, accurately measured to scale, are suspended in various positions and can be moved across the room.

Using these models the student learns to aim with the sights used on the famous Spitfire planes. I found this sight a fascinating piece of optical equipment. It is not much larger than a flashlight and is illuminated by a small bulb at the bottom. The pilot looks through a sloping piece of glass which is transparent, and yet acts as a mirror. On the glass a circle of light appears, with a cross bar of light, broken in the middle. In the exact centre of the circle is a spot of bright light.

There are two dials on the gunsight, similar to those on the lens of a camera. The pilot sees an enemy plane in the distance. He sets one dial according to the type of plane, say a Messerschmitt 109 and the other for the distance at which he intends to open fire, say 300 yards. After that he can concentrate on keeping the enemy plane inside that circle of light. When it is close enough that the wings of the approaching plane fill the space in the broken bar of light, the pilot touches a button, and the fire of eight machine guns converges on the spot marked by the bright point of light on the gun sight.. In training, no guns are fired but the pupil learns to judge distance and to aim accurately and quickly.

(Next Week— Camp Borden-

Beauty for YOU
The Secrets of Good Looks by Barbara Lynn.



HAVE YOU RADIANT HAIR?

Lovely, shimmering hair is a signpost of youthfulness, yet so many are content with dull and faded hair, often specked with dandruff. With very little trouble, hair can be made most attractive.

Brushing is the first step. Use a brush with really strong bristles, and get at the roots and scalp.

Dull, faded hair needs toning up with a good hair tonic. Sprinkle some tonic over scalp and hair, loosen hair from scalp, then, placing your fingers firmly on the scalp, rotate the scalp itself, without rubbing. Finally, brush vigorously.

If you've very greasy hair, don't forget that a permanent wave tends to dry up surplus oil.

Dry hair needs occasional massage with warm olive oil. For very brittle hair, try an egg shampoo occasionally. Take two eggs, beat whites and yolks separately, then fold together. Wet hair and scalp with lukewarm water (not hot water; it congeals the eggs!). Cover the head with sufficient mixture to work into hair and scalp, then rinse thoroughly with clear tepid water. Repeat process several times.

Of course, whatever the condition of your hair, you need a shampoo at least once a week. Halo shampoo is just the thing, because it suits any type or colour of hair, is simple to use and makes the hair lovely and refreshingly clean and glossy. Halo shampoo will make a halo of your head!

Write for confidential personal advice, enclosing four one-cent stamps for my interesting booklet, Beauty Care. Address: Miss Barbara Lynn, Box 75, Station B., Montreal, Que.

A MAGIC RING

There is upon Life's hand a magic ring
A precious golden ring of Faith-in-Good
Remove it not,
Lest every earthly thing you love is lost.
This ring brings love, and youth, and beauty's charm,
And guards the wearer safe from every harm,
So hold it safely
Lest these joys take wing,
And keep your Faith-in-Good
At any cost.

—Dorothy Sproule.

Has your Subscription expired?

SIGN THE PLEDGE TO

Save Gasoline

50/50 Car PLEDGED TO SAVE GASOLINE

Let Your Car Wear Proudly This Patriotic Sticker!

Go to your friendly neighbourhood service station or your local garageman today. A surprise awaits you. He has changed. He will be as courteous and thoughtful as ever—glad to see you—anxious to do anything and everything he can to help you. But he is no longer a gasoline salesman. He is a gasoline SAVER. He will urge you to buy less instead of more. He will point out ways and means of saving gasoline.

He will tell you all about the "50/50" Pledge to cut your gas consumption by fifty per cent. He will invite you to sign. This proud and patriotic sticker for your car will mark you as a member of the wise and thoughtful band of car owners co-operating with the Government to save gasoline.

This is entirely a voluntary movement. It is not rationing. This the Government hopes to avert. But we are faced with a critical shortage of gasoline due to the diversion of tankers for overseas service and to the growing needs of our Fighting Forces.

There is no call for panic—no need for alarm—but this war is being fought with gasoline and we are fighting for our very lives. Sign the Pledge today and continue to save fifty per cent of your gasoline consumption.

It is also vitally important that you reduce the use of domestic and commercial fuel oil.

REMEMBER: The slower you drive, the more you save!

The Government of the DOMINION OF CANADA

Acting through
THE HONOURABLE C. D. HOWE, *Minister of Munitions and Supply*
C. R. COTTRELLE, *Oil Controller for Canada*

17 easy ways towards a 50% GASOLINE SAVING
(Approved by Automobile Experts)

Reduce driving speed from 60 to 40 on the open road.
Avoid jack-rabbit starts.
Avoid useless or non-essential driving.
Turn motor off when not in use; do not leave idling.
Don't race your engine; let it warm up slowly.
Don't strain your engine; change gears.
Keep carburetor cleaned and properly adjusted.
Tune up motor, timing, etc.
Keep spark plugs and valves clean.
Check cooling system; overheating wastes gasoline.
Maintain tires at right pressure.
Lubricate efficiently; worn engines waste gasoline.
Drive in groups to and from work, using cars alternate days.
For golf, picnics and other outings, use one car instead of four.
Take those short shopping trips ON FOOT and carry parcels home.
Walk to and from the movies.
Boat owners, too, can help by reducing speed.

Your regular service station man will gladly explain these and other ways of saving gasoline. Consult him.

GO 50/50 WITH OUR FIGHTING FORCES

I Pledge myself to go 50/50 with our Fighting Forces by reducing my gasoline consumption by 50%.
(Signed) _____
Address _____

Spare and Share your Gasoline for **VICTORY!**



Student Pilot and Instructor in flying suits with parachutes on their backs, enter a Fleet Finch training plane at Mount Hope.

News From Our Neighbouring Districts

NORTH MOUNTAIN

Miss Gladys Logan, of Ottawa, spent the week-end holiday a guest of her mother and Mr. and Mrs. Lloyd Logan.

Mr. Walter Allen, of Ottawa, was a week-end guest of Mr. and Mrs. William Allen, of Kerr's Ridge.

Mr. and Mrs. Joe Hyndman and Donnie motored to Brockville Saturday night and were accompanied home by Mr. Clare Hyndman.

Mr. and Mrs. Ralph Shaw and Mary, also Mrs. George Smyth, who has been visiting Mrs. Shaw, spent Sunday with Mr. Fielding Smyth and Miss Eileen. Mary remained with her aunt for a few days.

Miss Audrey Clarke, of Ottawa, is visiting her sister, Mrs. Bert Hyndman.

Messrs. Harry and Ivan Christie motored to Niagara Falls recently and were accompanied home by Miss Mary Christie, Reg. N., of Toronto, and Mrs. Arnold Weaver and little son, Jack.

Mr. William Shaw, accompanied by the Rev. Charles Kerr, B.A. B.D., of Summerberry, Sask., called on Tuesday on Mr. Hugh Shaw, Elma. Mrs. H. McIntosh, of Dundela; Mrs. John Banford, Hainsville and Mr. and Mrs. M. F. Earle, of Prescott. The Rev. Charles Kerr, who is on his holidays, and has been visiting at his old home, left for his home on Monday, and will visit a day with his son at Petawawa. On Saturday night in St. Andrew's United Church he christened the little daughters of Mr. and Mrs. Lawson Smith and Mr. and Mrs. Gordon Hyndman, the former receiving the name of Carolyn Rose and the latter Sheila Anne.

Miss Lois Wright, of Reids Mills, is spending some time with Mr. and Mrs. Arthur Allen.

Mr. and Mrs. Bill Ellis, Billy and Marilyn, of Hamilton, were calling on friends in the community on Tuesday and had supper with Mr. and Mrs. Lester Brown and Ray.

Social Evening Held.

A very pleasant social evening was held on Friday night, Aug. 1st, at the home of Mr. and Mrs. William Allen, Kerr's Ridge, in honor of their son, Lyle, and his bride (nee Beulah Hyndman). About one hundred were present. Miss Ruth Kerr read an address and Messrs. Bob McConnell and Jimmie Kerr made the presentation of two occasional chairs and a smoker, on behalf of the community. Mr. Allen very fittingly replied. Lunch was served and a social time was held playing games and dancing.

KARS NEWS

The funeral of the late Eber Nixon was held in St. Johns Anglican Church, Kars, on Monday, July 28, at 9.30 a.m. Standard Time. The service was conducted by Rev. W. W. Westell, of Hawthorne, and a former rector of Kars, assisted by Rev. J. E. Lindsay, of St. Mr. Nixon is survived by his mother George's Church, Ottawa.
and a sister, Mrs. Pearl Acres. Burial was in the family plot in the Anglican Cemetery.

Red Cross Shipments.

Kars Red Cross Unit shipped the following articles for July: To Ottawa—8 quilts and 1 pair socks; To Toronto—7 scarves, 5 pairs khaki socks, 1 alternative cap, 3 helmets, 1 turtle-neck sweater, 1 V-neck sweater, 2 pairs two-way mitts, 1 pair knee caps.

The Junior Red Cross shipped: 5 children's dresses, 3 girls' slips, 1 girls' nightgown.

NATION VALLEY

Mr. and Mrs. Wm. Clark and children spent Sunday at the Jamieson home, it being Mrs. Clark's birthday.

Mr. and Mrs. Sherman Ball and children visited Mr. and Mrs. Erle Helmer at their cottage, Morrisburg.

Mr. and Mrs. McIntosh, of Williamsburg, spent Saturday with their daughter, Mrs. Cecil Garlough.

Mrs. Wm. Murray and son, Jack, of Kingston, are visiting the former's parents, Mr. and Mrs. Enos Munro.

Mrs. Lloyd Merkley spent Saturday with her parents at Winchester Springs.

Miss Mabel Rae, of Stoney Creek, is home for the holidays.

Mr. and Mrs. David Jamieson and Miss Ruth have returned to Montreal.

Mrs. Lyal Gillard and children spent the past week at the home of Mr. and Mrs. A. Droppo.

Mr. and Mrs. Iden Merkley and Miss Hilda were calling in the Valley.

Mr. and Mrs. James Smith, of Walkerton, had dinner at the home of Mr. and Mrs. A. Droppo on Monday.

Mrs. Clifford Summers and Marjorie spent last Sunday guests of Mr. and Mrs. Willis McKercher.

Mrs. Cooper and children, of Hammond, visited her sister, Mrs. Malcolm Rae, last week.

Mr. and Mrs. Winterfield Froats and Mr. and Mrs. Enos Munro visited Mr. and Mrs. Clifford Hess, Iroquois.

Mrs. Dwaine Munro was visiting her parents last week at Morrisburg.

Miss Evelyn Droppo, of Walkerton, is home on holidays.

The Red Cross Social and Dance held on the School Grounds Tuesday evening last, under the auspices of the Nation Valley Red Cross branch, was considered by the committee in charge to be quite a success, owing to other socials being held that night.

HULBERT

(Too Late For Last Week)

Cecil O'Marra, the second child of Mr. and Mrs. Lawrence O'Marra, was taken to Brockville Hospital on Friday.

Mrs. Grandeau and daughter, June, were guests of their uncle and aunt, Mr. and Mrs. Arthur Graham, last week.

Miss Freda Davidson spent a few days with friends here.

Mrs. Gordon Cleland and Mrs. James Everetts spent Tuesday at the home of Mr. and Mrs. Will Flegg.

Mr. and Mrs. Elmer Sullivan, Mrs. Jas. Graham and daughter, Muriel, were into Ottawa Thursday. Miss Muriel Graham has secured a position with the Civil Service there.

Mrs. Calvin Ellis is visiting her daughter, Mrs. Ray Francis, and Mr. Francis.

Mr. and Mrs. Wm. Ellis and family are visiting relatives here.

Mr. Fred Pyke and son, Robert, spent Sunday with Mr. and Mrs. Lawrence O'Marra.

Miss Hazel Keyes is visiting her uncle and aunt, Mr. and Mrs. Lloyd Montgomery.

Misses Freda and Dulcie Montgomery spent the week-end at their home here.

Mr. Keith Flegg spent Sunday with Mr. Wilmer Munro, Winchester Springs.

CASS BRIDGE

Mr. Bert Erratt and Miss Olgo Edwards, of Massena, spent the week-end with Mr. and Mrs. Frank Hogaboam.

Mr. and Mrs. Milton Casselman spent Sunday at the home of Mr. Frank Hogaboam.

Guests of Mr. and Mrs. Gordon Baldwin during the past week were, Mr. and Mrs. Wesley Baldwin, Mr. and Mrs. Smith Baldwin, Mr. and Mrs. Eckford, of Cardinal; Mr. and Mrs. Charlie Gilbert, Mr. Chas. Gilbert of Moncton, N. B.; Mrs. K. Lumsden, Miss Shirley and Bud and Bobby Lumsden.

Mrs. W. B. Casselman is spending a few days with Mrs. John Hogaboam.

Mr. and Mrs. Lorne Hogaboam and Mr. and Mrs. Wm. Hitsman motored to Ottawa with Mr. Ivan Hitsman returning to Petawawa Camp.

MOUNTAIN

Mr. and Mrs. John Marquette, of Ottawa, spent the week-end with Miss Mabel Marquette.

Miss Shirley Mates, of Brockville, is visiting her grandparents, Mr. and Mrs. Geo. Imrie, Sr.

Mr. and Mrs. E. J. Hamilton and Mr. and Mrs. D. S. Hamilton, of Glen Stewart, spent Sunday with Mrs. A. Bouck.

Mr. and Mrs. Vernon Whitley, of Brockville, were week-end guests of Mr. and Mrs. A. S. VanAllen.

Miss Aileen Cheney is holidaying with her father, Mr. Walter Cheney, of Toronto.

Mr. Oscar Milne, of Montreal, visited his parents, Mr. and Mrs. John Milne, over the week-end.

Mr. and Mrs. S. Rose and family and Master Jack Fraser, of Rose Haven, were recent callers at the home of Miss Camie Rose.

Miss Nona Balkwell, of Smiths Falls, is visiting her grandmother, Mrs. R. Beggs.

Miss Violet VanAllen attended the W. M. S. Executive meeting held at Merrickville on Wednesday.

Recent guests of Mr. and Mrs. R. B. Hyndman were: Mrs. Craise, Miss Winnie Hutchinson, of St. Catharines, and Miss Winnnifred Craise, of Ottawa.

Mr. and Mrs. Edgar Workman and Mr. and Mrs. Thos. McCooeye, of Ottawa, were callers at the home of Mr. and Mrs. Broder Workman on Saturday evening.

Mr. and Mrs. A. Beggs, of Smiths Falls, were week-end guests of Mr. and Mrs. R. B. Hyndman.

Mrs. A. Bouck and Miss Violet VanAllen, of Mountain, accompanied Mr. and Mrs. Herman Hamilton, of Iroquois, on a week's tour through the Kawartha Lakes and Toronto districts.

Miss Robena Balkwell, of Ottawa, spent the week-end with her mother, Mrs. R. Beggs.

Miss Margaret Little, of Kenmore, and Mr. Eric Casselman, of Chesterville, spent Wednesday evening with Miss Violet VanAllen.

Mr. and Mrs. C. W. VanAllen and Miss Claire are spending this week along the St. Lawrence River.

Mrs. Harold Durant and sons, of South Mountain, spent Monday with Mr. and Mrs. E. Durant.

Miss Betty Finlay is holidaying with Mr. and Mrs. Earl VanAllen, of Morrisburg.

HYNDMANS

Mr. and Mrs. Wm. Francis, of Rochester, spent a few days last week with his brother, Mr. John Francis, of this place.

Mr. and Mrs. Jack Craig, Jane and Warren, left for their home on Saturday in Thorold after spending the past ten days with Mr. and Mrs. Ray Grant, Mr. Sam Grant and other friends.

Mr. and Mrs. Joe Morris returned to their home in Toronto after spending the past three weeks with Mr. and Mrs. Robert Conley and other friends.

On Friday afternoon the Red Cross meeting was held on Mrs. Roy McCarley's lawn, where two quilts were quilted. Tickets were sold on one and Miss Alma Grant was the lucky winner.

Miss Mabel Dyer, of Westport, is at present holidaying with her sister, Mrs. Harold Francis.

Born on Saturday, August 2nd, 1941, to Mr. and Mrs. John Gardner, a son.

Mrs. Maria Farrell and son, William, Mr. and Mrs. J. Cowan, of Pleasant Valley, spent Sunday at Athens.

Mr. and Mrs. Hoy, of Hallville; Mr. and Mrs. Bert Lattimore, spent Monday of last week with Mr. and Mrs. Ray Grant and Mr. Sam Grant.

Mrs. E. Sommerville, of Groveton, visited Mrs. J. Sommerville, one day last week.

Mr. and Mrs. Cecil Wylie and Lloyd, Mr. Keith Francis, Mr. and Mrs. E. Spencer, all of Prescott, spent Sunday with Mr. and Mrs. John Francis.

Mr. and Mrs. Henry Tracey, of Mountain, spent Sunday afternoon with Mrs. Laural Beach.

Mr. Donald Francis, of Barryfield, spent the week-end with Mr. and Mrs. George Francis.

Mr. and Mrs. Orval Francis, of Napanee, spent the week-end with Mr. and Mrs. Alex Francis.

OAK VALLEY

Visitors of Mr. and Mrs. Frank Salter and Mrs. Jannett Salter the past week were, Mrs. John Girard and Miss Gladys Girard, of Toronto; Mr. and Mrs. W. J. Riddell and Eva Grace, of Vancamp; Mr. and Mrs. Jerry Perry, Norma, Joyce and Wayne, of Ventnor; Mrs. L. L. Hicks, Miss Dorothy Hicks, Miss Doreen Salter, Mr. Charlie Anderson and Mr. Harold Hicks, of Ottawa.

Mr. and Mrs. Ralph McMillan and family, of Chesterville, spent Sunday with Mr. and Mrs. Frank Kirkwood.

Mr. F. Kirkwood is working in Ottawa at present.

Sunday visitors of Mr. and Mrs. A. Tinkler and Mr. and Mrs. Earl Tinkler were, Mrs. Jack Smith and Vivian, of South Mountain; Miss Francis Munroe, of Toronto; Mr. A. Munroe and Mr. John Munroe, of Nation Valley.

Miss Jessie Carkner, of Vernon, spent a few days with her niece, Mrs. Harold Sheldrick.

Mr and Mrs. Frank Salter and Mrs. Jannett Salter spent Sunday with Mr. and Mrs W. J. Riddell, of Vancamp.

Born on Wednesday, July 23rd, 1941, to Mr. and Mrs. Earl Tinkler, a son—Norman Earl.

Mrs. George Peters returned to her home in Cardinal after spending some time with her parents, Mr. and Mrs. A. Tinkler and Mr. and Mrs. Earl Tinkler.

Mr. and Mrs. M. Simms, of Cardinal, and Mr. and Mrs. Fred Deeks, of Winchester, spent Sunday with Mr. and Mrs. George Baldwin and Mrs. Ida Baldwin.

PLEASANT VALLEY

Miss Mary Miller and brother, Mr. Alex Millar, of Cardinal, spent a few days with Mr. Sam H. Hamilton and Mrs. Howard Hamilton. We are pleased to see Alex home after being in the hospital for some time.

Mrs. Mary Ellis is visiting at the home of Mr. and Mrs. Harvey Brown.

Mr. and Mrs. Sam H. Hamilton and Carl and Miss Mary Millar and Mr. Alex Millar and Mrs. Hannah Hamilton spent a day at Cornwall and Sheik's Island.

A Red Cross quilting bee was held at the home of Mrs. Robert Corker's on Thursday. About thirty ladies were present and quilted three quilts. A ten-cent tea was served, each lady bringing something for the tea table.

Mr. and Mrs. Wm. John Gilmer and Mr. Stanley Stewart, Billie and Marion, spent Sunday at Osnabruck Centre.



General Simovitch

Jugoslavian Premier, General Simovitch, who formed a new government under King Peter. His Cabinet has welded the three races of Jugoslavia and a Supreme Council of one Croat, one Serb and one Slovene has been formed.

Mr. and Mrs. Clarence Gilmer spent the week-end with Mr. and Mrs. Thos. Gilmer. Master Ronald Gilmer returned home with them.

Mrs. Joseph Lennox spent a few days with her daughter, Mrs. Harry Murdock, and Mr. Murdock, of Cornwall. Mrs. Murdock and family returned home with her for a few days.

Mrs. Mary Gilmer returned home after spending a few days with Mr. and Mrs. John McGowan, of Brinston. She was accompanied home by Mr. and Mrs. Wilfred Selley, of Rowena.

Mrs. Roy Hamilton, of Glen Stewart; Miss Pearl Hamilton, of New York; Miss Hazel Hamilton, of Ottawa, spent Sunday with Mr. and Mrs. S. R. Hamilton. Miss Hazel Hamilton is home for a few holidays.

Mr. and Mrs. Gordon Gilmer, Carl and Keith, spent Sunday with Mrs. Murdock, of Glen Stewart. Carl and Keith sang a duet at the morning service held at Shanly. They were accompanied by their mother, Mrs. Gilmer.

Mr. and Mrs. Lem. Ellis, of Ottawa, spent Sunday with Mr. and Mrs. Jos. Lennox.

Mr. and Mrs. Frank Bailey, of Inkerman, spent Monday with Mr. and Mrs. Harvey Brown.

Mr. Jas. Milligan had dinner on Sunday with Mr. Sam R. Hamilton.

STRADER'S HILL

Miss Olive Strader and Mr. and Mrs. Lorne Hogaboam spent Tuesday with Mr. and Mrs. Wilbert Strader and family.

Master Edward and Foster Hanson spent a few days last week with Mrs. Blanche Hanson and Mr. E. P. Foster, of Morrisburg.

Miss Vivian Merkley, of Middleton, N. C., and Miss Joyce Merkley had tea with Mrs. Lyell Strader Tuesday evening.

Misses Jean and Shirley Marcellus spent a few days last week with Mrs. Alonzo Foster and Mr. Foster.

Miss Betty Barclay, of Spencerville, and Mrs. Lyell Strader spent a few days last week with the latter's parents, Mr. and Mrs. William L. Casselman and family.

Mr. and Mrs. Phillip Strader and son, Bruce, called at the home of Mr. and Mrs. Guy Strader and Donald on Sunday evening.

Mr. and Mrs. Charles Barclay and family, of Spencerville, spent Sunday with Mr. and Mrs. Wilbert Strader and family.

Miss June Bayman and Mr. Raymond Strader spent Sunday with Mr. and Mrs. Bernice Strader and Jean.

Mr. and Mrs. Lorne Hogaboam spent Sunday with Mr. and Mrs. Wilbert Strader and family.

Strader—McIntosh.

A very quiet wedding was solemnized at the United Church parsonage on Tuesday, July 29th, at 10 a.m. when Norma Doreen, second daughter, of Mr. and Mrs. Jesse McIntosh, of Dundela, and Mahlon Roy, elder son of Mr. and Mrs. Wilbert Strader, of Strader's Hill, were united in marriage by Rev. Wm. Lister.

The bride looked charming in a street length model of twilight rose with turquoise accessories.

Miss Enid McIntosh, sister of the bride, assisted as bridesmaid, while Mr. Clare Alguire acted as best man.

Following the ceremony, the happy couple left on a motor trip to Quebec City and other eastern points. On their return they will reside in Williamsburg where Mr. Strader is engaged as principal of the public school.

WINCHESTER SPRINGS

The farmers in this district are busy threshing.

The neighbours in this community are pleased to see Mrs. Michael Casselman home from Cornwall Hospital and much improved from her recent operation.

Mr. and Mrs. Victor Riddell and son, Eric, of Dundela, were Sunday guests of Mr. and Mrs. Aden Casselman and family.

Miss Muriel McIntosh and Miss Mildred Davidson of Ottawa Civil Service, spent the week-end at their homes here.

Mr. and Mrs. Walter Kinkaid, of Russell, spent one day recently with Mr. and Mrs. Clifford Robinson.

Rev. and Mrs. Smyth are spending their holidays at McDonald's College, Montreal.

Mr. Charlie Webb and family, of Toronto, were calling on friends in this community.

Mr. and Mrs Gerald McIntosh, of Toronto, spent the week-end with Mr. and Mrs. Cecil McIntosh.

Mr. Albert Munro and son, Robert, of Arvida, Que., spent some time with his brother, Earl, and Mrs. Munro.

Miss Mabel McMillan, New Liskeard, and Miss Vera Tullis, of Toronto, visited Miss Mildred Davidson, last week.

Mr. W. A. Johnston, Dr. J. Harrison and Miss V. Tullis, of Toronto, accompanied by Miss M. Davidson, spent the week-end in Montreal.

THE UNITED CHURCH

The opening messages of Rev. T. A. Halpenny were well received on Sunday by fairly large congregations. He spoke from Psalm 11:3 in the morning on the importance of good foundations, stressing truth as a fundamental foundation in all life.

The evening subject was: "Is our religion an asset or a liability," based upon Isa. 46. Isaiah was watching the Babylonians at a crisis and was deeply concerned about the helpfulness of their religion. From this the question was asked: "What does our religion mean to us in the time of crisis?" Three things that should be assets to us are the Church, our faith in God and prayer. "A Song of Trust" was sung in the morning by Mrs. Percy Durant, and "Thanks Be To God" in the evening by Miss Patti Cass. Both were much appreciated. Mrs. Scobie presided at the organ.

ST. PAUL'S LADIES' AID

The regular meeting of the St. Paul's Ladies' Aid was held at Mr. and Mrs. Chester Robinson's summer cottage, with the the president in the chair. The secretary's report was given. This being a picnic, the treasurer's report and business was withdrawn. Contests were enjoyed by all and led by Miss Anderson. A large number enjoyed swimming and a boat ride. A very delightful lunch was served by the committee, Mrs. Curtis, Mrs. Bouchard, Mrs. Wm. Workman, Miss Algate, Mrs. A. Smith, Mrs. Angus, Mrs. F. Smith.

A vote of thanks was moved by Mrs. R. Empey. The next meeting is to be held at the home of Mrs. R. Empey.

AND HEAVEN TOO

"What is this?" asked the sweet young thing, tapping the windshield. "The windshield," he replied.

"And is this the brake?" she smiled, touching it with a dainty hand. "It is," he replied grimly.

"And is this the accelerator?" she asked, jamming her foot down hard as a transport appeared around the corner. "No doubt," he answered through set teeth.

"And what is this?" she asked.

"This is heaven," he whispered in a soft celestial voice, and picking up his harp, he flew away.

Guide: This picture is 200 years old, and is worth $25,000.

Old Lady: Oh, dear! One can just imagine what it would cost if it were new!

OBITUARY

LATE MRS. HUGH FRASER

The passing of Mrs. Hugh Fraser at the advanced age of 91 years, removes another link with the earlier days of this community.

Well known throughout the district, Mrs. Fraser passed peacefully away on Tuesday morning, July 22nd, at her home in the east ward of Lachute, Que.

Formerly Miss Katherine Ellen Jackson, daughter of the late Thomas Jackson, and his wife, Katherine McGibbon, of Chatham township, she had spent the greater part of her life in Lachute.

In her earlier years she was an active members of the Presbyterian and later the United Church. She had enjoyed good health and only recently had been visiting her granddaughter, Freda, and great granddaughter, Joan, at Cowansville.

Mrs. Fraser is survived by three sons, Carl, of Ottawa, Roy of Lachute, and Ivan, of Tillsonburg; and a daughter, Mrs. Dr. Mason, of Lachute, all of whom spent the previous weekend with their mother.

The funeral was held from her residence, Main Street East, Thursday afternoon. Services were conducted by the Rev. Arthur Kelly, of Ogdensburg, N. Y.

The pall bearers were her three sons, Carl, Roy and Ivan; her grandson, Hugh, and two nephews, William T. Jackson, of Lachute, and John M. Jackson, of Kemptville.

Auction Sale!

STOCK AND IMPLEMENTS

Under and by virtue of the terms and conditions contained in a certain chattel Mortgage, duly registered, dated September 25th, 1939, the undersigned, under a warrant directed to him by the mortgagee. has distrained and seized the following goods and chattels:

Live Stock

1 black horse, 1 black mare, 1 bay horse, 1 bay mare, one 2-year-old Percheron mare colt, one 1-year-old Percheron mare colt.

11 milch cows, black and white; 3 one-year-old heifers, 2 heifer calves, 1 pure bred Holstein bull.

8 pigs, 2½ months old; 1 young sow.

Implements, Etc.

1 Brockville buggy, 2 sets double work harness, 1 Chatham fanning mill, 1 Fordson tractor, 1 tractor double-disc harrow, 2 walking plows, 1 set single harness, 1 root cutter, 1 set single sleighs and box, 1 manure sleigh, 1 set drag harrows, 1 milk can, quantity of old and new hay (about 20 tons), quantity of straw, 1 De Laval separator, 1 Frost and Wood binder, 1 sleigh hay rack with bunks, sap pan and buckets, Bissell disc harrow, steel land roller, Cockshutt disc-drill seeder, Wilkinson cultivator, New Idea manure spreader, Frost and Wood hay rake, Frost and Wood mower, Bissell steel stone boat, two-furrow Cockshutt plow, hay wagon and rack, 1 Adams box wagon, milk wagon, cutter, wheelbarrow, 23 acres standing grain, forks, shovels, oak barrel.

Place—The said goods and chattels will be sold at Public Auction on the premises, the East ½ Lot 40, Con. 5, Osgoode Township (Norman McCaul Farm) 3 miles East of Reids Mills, on

Time—Tuesday, August 12th, 1941, at 1.30 in the afternoon, Standard Time.

TERMS—CASH.

For further particulars apply to

B. F. DANGERFIELD, Bailiff, Kemptville, Ont.

—or—

W. H. FINNERTY, Auctioneer, Kemptville, Ont.

Dated July 30th, 1941. 13-14p

HOW MUCH ALUMINUM IT TAKES FOR A PLANE

It takes 28,000 pounds of aluminum to manufacture one bomber, according to statistics compiled by the Canadian National War Services Salvage Bureau.

It takes 4,000 pounds of the metal for a fighter plane and 952,000 pounds to construct one battleship, it was stated.

TREASURER'S SALE OF LANDS FOR ARREARS OF TAXES

NOTICE IS HEREBY GIVEN that copies of the list of lands situate in the Vilage of Winchester, in the County of Dundas, for sale for arrears of taxes may be had in the Office of the Treasurer.

Such list has been published in The Ontario Gazette on the Seventh day of June, 1941.

Unless the said arrears of taxes, together with all costs and charges, are sooner paid, the Treasurer will proceed to sell the lands so listed by Public Auction on Saturday, the Thirteenth day of September, 1941, at the hour of two o'clock in the afternoon, at the Council Chambers in the Town Hall in the Village of Winchester. Adjourned sale, if necessary, will be held September 27th, 1941, at same hour and place.

Dated at Winchester, Ontario, this Third day of May, 1941.

E. M. SHAVER,
6-18c. Village Treasurer.

JAKE ROSS

All kinds Poultry wanted at all seasons Wool wanted. I buy all kinds of Hides.
Phone 81 - - Winchester

Men of 30, 40, 50

PEP, VIM, VIGOR, Subnormal?

Want normal pep, vim, vigor, vitality? Try Ostrex Tonic Tablets. Contains tonics, stimulants, oyster elements—aids to normal pep after 30, 40 or 50. Get a special introductory size for only 35¢. Try this aid to normal pep and vim today. For sale at all good drug stores.

CUT COARSE FOR THE PIPE
OLD CHUM
CUT FINE FOR CIGARETTES

WANTED

ALL KINDS OF LIVE POULTRY—any time; also Wool, **Feed Bags and Hides.** Highest Cash Prices paid. **Phone 86, Morrisburg.**

BARKLEY'S MEAT MARKET

Buyer for Dominion Poultry and Egg Traders, Montreal.

1tfc.

Two In One Bug Killer!

For Potatoes and all other **vegetables** such as Cabbage, etc.; also **Berry Bushes** and all other **garden plants.**

Two-In-One sticks better, **stimulates** plants, does not burn the leaves or retard growth as some poisons do.

SAFE AND EASY TO USE.

Hugh McMaster
PHONE 43, WINCHESTER.

Crown Bakery

announces a new Health Loaf of Bread

"Tonik"

Wheat Germ Bread

"Tonik Wheat Germ Bread" contains twice as much germ as the original wheat, has a superb wheaty flavour like old-time bread, and sells at the ordinary price of 10c per loaf. Containing plenty of Vitamin B1, it is recommended by the medical profession. This health loaf is manufactured exclusively by Crown Bakery under special license from The Ogilvie Flour Mills, and will be on sale at all local and district stores and from our delivery vans. Try a loaf of "Tonik" today for your health's sake.

CROWN BAKERY - Winchester.



FRUITS

Table PEACHES - 35c doz.
Eating PEARS - 35c doz.
Red Malaga Grapes 2 lb. 35c
Transparent Apples 4 lb. 25¢

PICKLING SUPPLIES

Celery, Cauliflower, Onions, Red and Green Peppers, and Spices of all kinds.

VINEGARS White Wine XXX 45c, Cider 49c gal

Preserving Needs

Zinc Rings 25c doz. Parowax 1 lb. 15c
Rubber Rings 4 pkgs. 25c
Quart Sealers $1.45 doz., Pints $1.25
Half Gallon Sealers $1.75 doz.

FRESH GROUND COFFEE - - 39c

ORANGES 19c, 33c and 39c doz.

LEMONS, large size 39c per doz.

McKERCHER BROS.

Telephone 86 - - Prompt Delivery

Keyes' CASH Store

SEASONABLE GOODS YOU'LL BE NEEDING

FLY SWATS	10c each.
FLY COILS, AEROXON	2 for 5c.
FLY COILS, NEVER-DRIP	3 for 5c.
ALL-NU FLY SPRAY	20c tin.
ALL-NU FLY SPRAYERS	20c each.
ZINC RINGS	25c doz.
RUBBER RINGS	6c doz.
PARAWAX	15c lb.
PRESERVING KETTLE, large,	75c each.
MEMBA SEALS	10c pkg.
TIN TEA KETTLES	29c each
DUST PANS	15c each.
MOP STICKS	15c each.
GALVANIZED PAILS	29c each.

Shoe Polishes and Cleaners

2-IN-1 WHITE SHOE CLEANER	15c
SHU MILK	15c
"IT"	15c
BUDGET, White	15c
SWADE DRESSING, Brown or Black	10c
2-IN-1 SWADE	15c
ONE-FOR-ALL CLEANER	10c
2-IN-1 PASTE, Black, Brown, White	10c
NUGGET, Black or Brown	13c

CEDAR OIL, large bottle - - 15c
LEMON OIL, large bottle - - 15c

T. O. KEYES

TELEPHONE 16 - - WINCHESTER, ONT.

SOCIAL AND PERSONAL

Miss Gracie Wyatt spent the week-end at her home in Winchester.

* * * *

Miss Irma Hanper, of the Boyne, is visiting her cousin, Miss Annalea McGregor.

* * * *

Miss Pauline McKendry, of Montreal, spent the week-end with her parents here

* * * *

Miss Jean Wyatt has returned from North Bay, where she was visiting friends.

* * * *

Miss Audrey McCoy is spending this week with her grandmother at Richmond.

* * * *

Mrs. G. E. Payne spent last week motoring with Mr. Payne on his Quebec trip.

* * * *

Miss Ruth Payne is spending a few weeks in Iroquois and Brockville visiting friends.

* * * *

Miss Lorna Workman spent the week-end with Mr. and Mrs. W. F. Workman, at Iroquois Point.

* * * *

Mr. and Mrs. Geo. VanBridger and family, of Iroquois, spent Monday with relatives in town.

* * * *

Mr. T. N. Ralph, of Prescott, has returned home after spending a few days with Dr. and Mrs. McKendry.

* * * *

Mr. and Mrs. E. F. Kellogg and Allan, also Mr. and Mrs. E. A. Gilroy spent the week-end at Kingston and Picton.

* * * *

Miss Olive Langford, of Ottawa, spent the week-end at Hawthorne Cliff, the guest of Dr. and Mrs. J. J. McKendry.

* * * *

Mr. and Mrs. Frank Wylie, of Ottawa, were guests of Mr. and Mrs. Thos. Wylie and Mr. and Mrs. Orvil Guy, over the week-end.

* * * *

Mr. and Mrs. Jack VanBridger, of Perth, spent the week-end here with the former's parents, Mr. and Mrs. T. O. VanBridger.

* * * *

Mrs. Morris Wilson and son, Gordon, have returned to their home at Timmins, after spending several weeks at the home of Mr. and Mrs. Geo. Wilson.

* * * *

Mrs. Janet Munroe, of Almonte, was calling on friends in town, prior to leaving for North Bay to visit with her son, Mr. Keith Munroe, and Mrs. Munroe.

* * * *

Mr and Mrs. Kenneth Annable, of Kingston, spent a few days, the guests of Mr. and Mrs. Hugh Wilson and Mrs. Belle McCourtie.

* * * *

Dr. and Mrs. D. Lloyd Bailey and daughter, Nancy, of Toronto, are holidaying at Charleston Lake, and have been joined by Mr. M. Bailey, the former's father, of town.

* * * *

Mr. and Mrs. R. H. Timmins of Toronto; Mrs. Mary McLaughlin, of Montreal, and Mrs. T. A. Hill, of Ottawa, were week-end guests of Mr. and Mrs. Geo. E. Earle.

* * * *

Mrs. H. G. Graham and children left on Saturday to spend a month with relatives and friends at Highland Creek, Ont. Mr. Graham has a position in the Civil Service at Ottawa for the summer months.

* * * *

Week-end visitors at the home of Mr. and Mrs. W. R. McMenomy, Inkerman, were Mrs. J. Gerrard and Miss Gladys, of Toronto; Mr. and Mrs. C. B. Merkley, Ottawa; and Mr. and Mrs. Wm. Munroe and Myrna, Cornwall.

NOTICE TO FARMERS!

We will deliver your Meat and Grocery Orders for Silo Filling and Threshing, as usual. Phone 12

Elliott's Meat Market
Winchester, Ont.

LOCAL AND DISTRICT NEWS

Thanksgiving Day Set.

Monday, October 13th, has been proclaimed National Thanksgiving Day for Canada, and will be observed throughout the Dominion as a Public Holiday.

Enlist in R.C.A.F.

Three more Kemptville boys have enlisted for active service in the Royal Canadian Air Force. They are Don Coleman, son of Mr and Mrs. R. E. Coleman; William Graham, son of Mr. and Mrs. Robert Graham; and William J. Seymour, son of Mr. and Mrs. Seymour.

Tourists Still Coming.

Continued heavy entries of tourists at ports along the upper St. Lawrence and the number of vehicles of United States registry seen on the roads lead to the conclusion that gasoline restrictions have not had the adverse effect on the tourist trade that was foreseen in some quarters.

Underwent Operation.

Mrs. Alex Davidson was taken to the Ottawa Civic Hospital last week, when she underwent a serious operation on Friday. Mrs. Davidson has been in ill-health for several weeks, and her many friends wish her a speedy and complete recovery. At present she is getting along as well as can be expected.

Red Cross Tag Sale.

The Red Cross tag sale, conducted during the 100 Club Street Carnival, here, on Monday night was a success, with $42.28 being realized from the sale of tags. The young ladies who sold the tags did a splendid job, and members of the Red Cross executive are very appreciative of their efforts.

Must Be Towed.

Under regulations issued by the oil controller explaining gasoline restrictions, retailers are told that it is not permissible to service any car from containers after it has become stalled in the road through exhaustion of gasoline. The vehicle must be towed to the service station before it can be re-filled.

Chesterville Wedding.

A pretty wedding was solemnized on Saturday afternoon, August 2, at the home of Peter Droppo, Chesterville, when Catherine Lillian, eldest daughter of Mr. Peter Droppo and the late Mrs. Droppo, was united in marriage to Harry Floyd Edgerton, eldest son of Mr. and Mrs. Harry Edgerton, Chesterville. Rev. R. C. Tait officiated.

Takes Over Funeral Business.

Mr. W. O. Dixon, of Chesterville, has announced that, in future, his Undertaking Business in Chesterville and district will be conducted by Mr. Earl Gordon, for many years, Mr. Dixon's assistant. Mr. Gordon purchased the business last week. The furniture department has been retained by Mr. Dixon, who will operate it as usual.

Choir Member Honoured.

After the morning service in the United Church, last Sunday, the Choir presented Miss Laura Dukelow with a gold bracelet. Miss Marion Helmer made the presentation, and the address was read by Mr. J. D. Stewart. Miss Dukelow, who has been a valuable member of the choir for several years, leaves shortly to reside in Toronto.

R. A. F. Recruits Wanted.

Any young man interested in joining the Royal Air Force is hereby notified that a Recruiting Officer will be at Cornwall from 9 a.m. Thursday, August 14th, to 10 p.m. Friday, August 15th. He will be pleased to interview those desiring to make application for enlistment in Aircrew (Pilots or Observers) and the trades, and will be glad also to provide information to prospective applicants who may not be available for enlistment at the present time.

Chesterville Girl Weds.

The marriage of Miss Marjorie K. Lynch, of Chesterville, daughter of Mr. E. G. Lynch, and the late Mrs. Lynch, to Mr. Neil Muldoon, son of Mrs. Thos. N. Muldoon, of Brockville, and the late Mr. Muldoon, took place on Monday in St. Francis Xavier Church, in Brockville. The bride was attended by Miss Ruth Muldoon, cousin of the bridegroom, and Mr. Arnold Lynch was best man. Following the ceremony, a reception was held at Long Beach in Brockville. Later the young couple left for Western Ontario. The bride travelled in her wedding costume. They will take up residence at 109 Bethune street, Brockville.

Will Be Anniversary Preacher.

Rev. Dr. T. A. Hulpenny, of Winchester United Church and formerly of Cornwall, will be the guest speaker at the Russell United Church Anniversary on Sunday, Sept. 21st. He is an ex-President of the Montreal and Ottawa Conference of the United Church of Canada.

Red Cross Meetings Resumed.

After a month's suspension of meetings, ladies of the local Red Cross Society resumed work on Tuesday afternoon. There was a good attendance. Afternoon tea was served with Mrs. Howard Fetterly and Mrs. A. Beardsall as hostesses.

Would Expand Business.

It is reported that Reeve H. V. Redden, of Cardinal, has been endeavoring to obtain a location at Morrisburg for the establishment of a coal and wood yard, but a petition against the project is being signed by many people living in the vicinity of the proposed development.

Camp Meeting Collections $681.00.

Mr. Clarence Deeks, treasurer of the local Wesleyan Methodist Church, has announced that money received by voluntary subscriptions during the two weeks that camp meeting was in progress, amounted to $681.00. Only in one other year did the collections total above this figure. This money is used exclusively for the operating and maintenance of the tabernacle. Ordinary expenses generally run about $600.00 for the two weeks, it is understood.

SOCIAL AND PERSONAL

Rev. Mr. and Mrs. Hurst, Brampton, called on Mr. and Mrs. Fraser Bolton on Friday.

* * * *

Mr. and Mrs. J. H. Shirkey and Mrs. L. W. Bell, of Ottawa, spent Friday with Mrs. F. Shirkey.

* * * *

Mr. and Mrs. G. G. McEwen, of Ottawa, spent the week-end, the guests of Mr. and Mrs. A. G. Suffel.

* * * *

Mr. and Mrs. Gordon Elliott and son, Peter, of Ottawa, were week-end guests of Mr. and Mrs. Hart Melvin.

* * * *

Mr. and Mrs. Beattie Fisher, Ronald, Ann and Reggie, of Toronto, are guests of Mrs. Gordon Jones this week.

* * * *

Mr and Mrs. E. A. Summers, of Bowmanville, are spending a few days with friends and relatives in this vicinity.

* * * *

Miss Bea Gilroy and Miss Pauline Patterson, of Brockville, were recent guests of Mr. and Mrs. E. A. Gilroy.

* * * *

Misses Ursima Trimble, Patricia Dellarle and Isabella Rae, of Richmond, were recent guests of Mr. and Mrs. Vernon McCoy.

* * * *

Mr. Clive Waddington and sister, Miss Blanche Waddington, of Cleveland, Ohio, are guests at the home of Mr. and Mrs. Robert Rennick.

* * * *

Mr and Mrs. Archie Jackson and daughters, also Mr. and Mrs. Winston Gordon, of Rochester, N. Y., are spending holidays at their parental homes here.

Mr. and Mrs. Lyle Summers and children, of Ottawa, spent the week-end with the former's parents, Rev. and Mrs. D. W. Summers.

* * * *

Mr. and Mrs. Hart Melvin and daughter, Miss Eleanor, returned home on Thursday last, after enjoying a motor trip through the West. They were accompanied home by Mrs. E. G. Marshall and son, Dickie, of Cleveland, Ohio.

* * * *

Mr. and Mrs. F. W. Holloway and daughter, Zola, of Sarnia, returned home yesterday, after spending a few days, guests of Mr. and Mrs. W. E. Barnard. Miss Cynthia Barnard returned with them to spend a week.

Assessor Wanted

Tenders for the office of Municipal Assessor for the Village of Winchester will be received by the undersigned up until 6 p.m. on Thursday, August 7th, 1941. Assessing of properties for 1942, and other work connected with the office to be completed by September 30th, 1941. For further details, apply to the Reeve or Clerk.

E. M. SHAVER, Clerk,
Village of Winchester.

CASS & CASS

F. M. CASS, M.A. W. J. CASS, K.C.
LAW OFFICES
Chesterville, Dial 371. Winchester
Bank of Montreal Block. Phone 11.

While Capt. Cass is on military service, Mr. W. J. Cass, K.C., will be in the Winchester office every forenoon and in the Chesterville offices every afternoon except Saturday.

Notice!

Poultry, Hides and Bags Wanted. Highest Market Prices paid. Phone 170.

Louis Weiner
WINCHESTER - ONT.

Hardware

Dairy Pails - - - 75c to $1.20
Galvanized Pails - - 30c and 40c

Stockaide Fly Spray $1.15
Cofo Fly Spray $1.45

Perfection 3-Burner Coal Oil Stove with Back Guard $30.00

Used Machinery

One 6 foot Frost & Wood Grain Binder.
One 6 foot I. H. C. Grain Binder
Three Used Manure Spreaders.
Two Used Corn Binders.
One four-furrow Disc Plow.
For New or Used Farm or Home Equipment, give us a call.

BINDER TWINE I.H.C. Twine, 600 ft. $10.00 Cwt.
I.H.C. Twine, 650 ft., $11.00 Cwt.

"Fair Dealing is our Motto"

W. C. MacDONALD - Phone 109
Hardware & Farmer's Supplies Winchester, Ont.
JOHN FADER, Salesman.

Jo-Anne Shoppe SPECIALS

All Summer Stock Greatly Reduced.

Now is your chance to stock up at remarkably low prices.

THREE-PIECE
PLAY SUIT
Flowered Pique. Sizes 14 to 20. (Not all sizes in all colours.) Reg. $2.25 and $1.98. Special
$1.59

OUR REGULAR COTTON
Street DRESSES
All reduced to one price. Sizes 12 to 44. Regular $1.98. Special
$1.59

TWO-PIECE
SLACK SUITS
Colours Wine, Blue, Rose and Navy. Sizes 14 to 20. Regular $1.98 to clear at only
$1.59

Jo-Anne Shoppe
Phone 96, Winchester, Ont.



In addition to our regular lines of Choice Meat, we offer many Specials. Ask about them.

Reynold's Meat Market

Telephone 85 - - Winchester.
We buy Hides and all classes of Cattle.

PAUL SANDERS

Electrical Contractor & Supplies
Successor to W. R. Justus

Now located in the Justus Block with a complete line of electrical goods and other merchandise.

—ALSO—

Imperial Oil Products
Specializing in Tractor Service

Phone 67, Winchester, Ont.

Summer Furniture SALE

We are clearing out the balance of our Summer Furniture Stock at greatly Reduced Prices. Drop in and look around, we may have just what you want for your verandah or summer cottage. Reclining chairs priced from

$1.00 up.

J. L. DIXON, Furniture Dealer
Funeral Director—Packard Ambulance Service
TELEPHONE 13 - - WINCHESTER, ONT.