THE LAND OF MILK & HONEY"

CHESTERVILLE Record

COVERS EASTERN ONTARIO'S GREATEST DAIRYING SECTION

Eighty-second Year, No. 1 | Wednesday, September 10, 1975 | 18 Pages | Single Copies 15c

Despite 'So - So' weather . . .

Chesterville Fair again in the 'Black'

In spite of the slight decline estimated representation at the 44th annual Chesterville Fair was termed 'excellent' with cattle and domestic classes boasting full entry sheets. Well over 2,000 persons filed through the gates on Sunday to watch the tractor pulling contest or stroll through the midway.

The Board of Directors, under the Presidency of Stan Vanden Bosch, was extremely pleased with the enthusiasm shown to the week-end fair that began on Friday, with the Junior Fair which involved the 4-H agricultural club members in Dundas County.

Several new attractions were added to the '75 program and without a doubt kept attendance figures high despite weather conditions on Saturday. The crafts display, Baby Show and Fashion Show, all firsts for the fair, kept large crowds entertained in the Arena throughout the 3-day run.

On Saturday, September 6, the "Class B Fair" sponsored by Chesterville Agricultural Society was officially opened by Honourable Donald R. Irvine, M.P.P. Grenville-Dundas, Minister of Housing. That same night fair-goers enjoyed a night of dancing in the arena. If fair officials were a little glum over Saturday's attendance figures, they were smiling on Saturday night. It was estimated that the dance would tilt the scales in the opposite direction to the tune of $3,000. Financially Chesterville Fair remains on the success route, as final figures indicate that the over all picture looks better than last year. Anyone attending the fall exhibition at that time knows that success after success is no easy feat and is due to the hard work and dedication of many people who remain behind the scenes year after year.

As a result of the judging on Friday and Saturday some of the main winners taking home ribbons were Mrs. Eileen Tait, Maxville. For her efforts Mrs. Tait won a Silver Tray donated by the Bank of Nova Scotia, Chesterville.

Top exhibitor in the vegetables was Mrs. David Miller, Cornwall.

In the Fruit section top prize went to Mrs. Margaret Campbell, Kemptville.

Picking up the red ribbon in the flower section was Mrs. Richard Morrow, with Mrs. Stan Gow taking first place in the Potted Plants section.

Mrs. Eileen Tait was top exhibitor in the baking division, while Mrs. Bernard Patenaude won the first place ribbon in the Special Baking Class.

Exhibitor with the most number of points in the crafts section this year was Mrs. Norman Dugdale, Russell, Ont.

Organized Groups

Mrs. Ida Grey, Chesterville copped the 'Senior Citizens' trophy sponsored by Chesterville Women's Institute for the most points accumulated in class 9.

Class 10 — Boys and Girls Class (12 to 18 years) — Top Girl, Susan Droppo, $5.00 and a trophy.

Class 11 — Boys and Girls Class (9, 10, 11 years) — Top Girl, Carol Johnson, $5.00 and a trophy. Top Boy, Greg Vanden Bosch, $5.00 and a trophy.

Class 12 — Boys and Girls Class (6, 7, & 8 years) — Top Girl, Rosalie Coons, $5.00 and a trophy. Top Boy, Brent Vanden Bosch, $5.00 and a trophy.

Trophies for classes 10, 11, 12 and the School Trophy were donated by the Women's Division of the Fair Board, Chesterville Public School won the trophy for the most points accumulated by a school at this years' fair.

Mrs. Graham Wells won $10.00 in cash and first place for the most points in Class 3 of the Flowers and Potted Plants section.

Junior Fair

Champion Dairy Calf — Steve Pemberton; Champion Beef Steer — Arden Schneckenburger, R. R. 1, Morrisburg; Champion Beef Heifer — Douglas Palmer, R. R. 2 Mountain; Champion Dairy Showman — Neil Kittle, R. R. 3 Chesterville; Champion Beef Showman — Cathy Cross, Chesterville; Champion Group of 3 Dairy Calves — Williamsburg Community Golf Club; Champion Horse Club Member — Kelly Maloney, Kemptville; Dress-up Stall Competition Winner — Winchester-Chesterville Calf Club.

Senior Section

Winner in the grain section was: Malcolm MacGregor, Crysler, Ont., while the top ribbon winner in the hay division was Staley Chambers, Chesterville.

In the cheese section Lawrence Lalonde, Balderson took home the prize.

Beef Cattle — Top exhibitor, James Ralph Miller of Renfrew, Ontario.

In the Jersey Class — Junior Champion, John McIntyre, Avonmore; Reserve Junior Champion — Ralph MacKenzie, Finch, Ont.; Grand Champion — David Merril, Warkworth, Ontario; Reserve Grand Champion — David Merril, Warkworth, Ont.

In the Guernsey Class — Junior Champion, Malcolm MacGregor, Crysler, Ontario; Reserve Junior Champion, Malcolm MacGregor, Crysler; Grand Champion, Harry Nooyen, Metcalfe; Reserve Grand Champion, Peter Cochron, Almonte, Ontario.

(Continued on Page 18)



Donald Irvine, M.P.P., Grenville-Dundas, Minister of Housing was pleased with the honour of being asked to officially open the 44th edition of Chesterville Fair. Above, Mr. Irvine enjoys one of the rides on the midway with Mrs. Doreen McMillan, Secretary of the Fair Board, while President Stan Vanden Bosch, on the right asks if the rides bring back memories of younger times. — Staff Photo.

Two Councils to meet plan further strategy for proposed Nursing Home

Matilda Township and Iroquois Village councils will meet after the Sept., 18, provincial election to plan strategy concerning Dundas County's proposed nursing home, in order to "eliminate the political overtones in this conflict".

Matilda Township council, Stormont, Dundas and Glengarry riding hopefuls Peter Manley (Lib) and Gerald Lussier (NDP) met with about 50 persons interested in the county's first nursing home last night.

Both Mr. Manley and Mr. Lussier said they would support the construction of the nursing home at the site most favored by the county's senior citizens. The senior citizens, especially the active "We Care" Association, prefer building the home three miles east of Iroquois, along the St. Lawrence River.

But confusion and politics inevitably intruded into the discussion as the current sitting member, Grenville-Dundas, Housing Minister Don Irvine, came in for strong criticism from those attending the meeting.

Although in a July 7 meeting the eight municipal governments of Dundas County said they favored the Iroquois site, Mr. Irvine's preferred location is in Ingleside. Where a strong PC supporter, Jack Alguire, now proposes to build a home in Winchester, next to that town's Memorial Hospital.

Since Mr. Irvine's ministry has granted a license for construction of a 60-bed nursing home in Dundas, the only matters now left up in the air are to whom the license will be granted and where the home is to be built.

Top contenders for the nursing home operation are Mr. Alguire and Dr. Richard Parisien, who already manage a nursing home.

George Cooper, Reeve of Matilda Township, told the audience he did not want the politics of Ontario to be involved in the decision as to where the nursing home site will be located, but did nonetheless emphasize his council's support for a location preferred by the county's senior citizens.

Both Liberal hopeful Peter Manley and NDP Gerald Lussier said they preffered a river-front site, but Mr. Manley added that he did "not want to pin myself down" as to the final location.

"The best-qualified man, the man who has proven himself in the past, should get the license", Mr. Lussier added, saying that "not everything has been brought out in the open". He refused to elaborate on that last statement.

PC incumbent Osie Villeneuve could not defend his party's stand on the issue since a previously agreed to meeting with Industry and Tourism minister Claude Bennett could not be cancelled.

But in a letter sent to Mr. Cooper, the incumbent Tory did state that the nursing home's location would be decided by who ever is granted the licenses first and then on approval of the Ministry of Health which administers nursing homes in Ontario.

A senior citizens spokesman, Charles McInnis, insisted the best site for such an institution would be in Iroquois. He was bitterly critical of "those in

(continued on page 17)

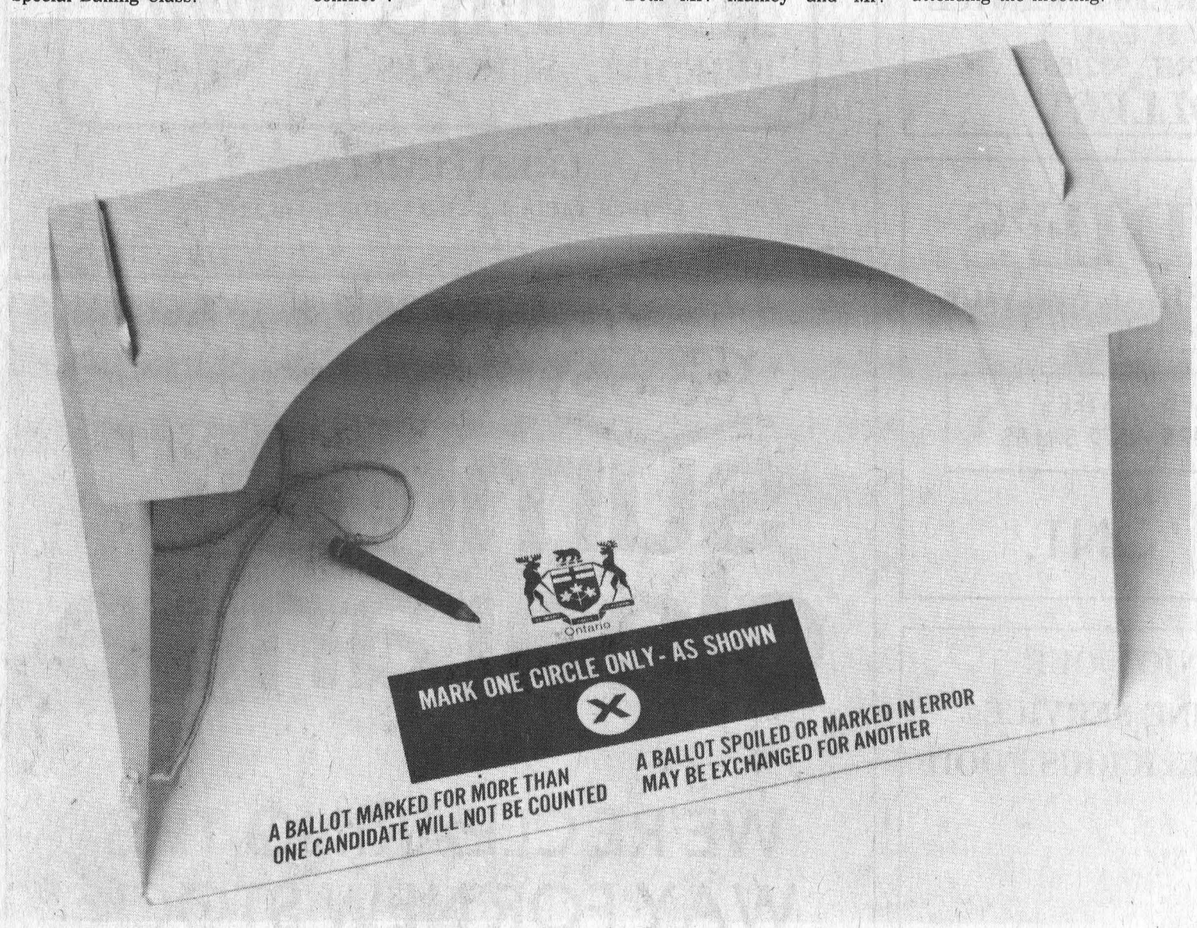

A new voting screen is being used for the first time in Ontario's 30th general election. The three-sided, cardboard structure with a partial top provides more privacy for voters than previous models.

Five million eligible to cast ballots

The machinery is in place for more than five million qualified voters to cast their ballot in Ontario's 30th general election.

Polling lists are being completed and distributed for use during the advance polls on September 12th, 13th and 15th, and on election day, September 18th.

A work force of about 40,000 has been employed as deputy returning officers, poll clerks and other personnel required for efficient election administration by Returning Officers in 125 electoral districts.

They are working with millions of forms and other necessary documents distributed from the Ontario Election Office in Toronto.

The "reverse print" ballot design introduced in the 1971 general election is being used again for this election.

Prior to 1971, ballots were mostly white with black printing, enabling a voter to mark an "x" in places other than a circle opposite a candidate's name.

To reduce the number of spoiled ballots, the ballots now are entirely black except for candidate's names, numbered consecutively in alphabetical order by surname, and a circle opposite each name — all in white. Thus, there's no question of where the ballot should be marked: in the white circle.

No more than one circle may contain a mark to indicate a voter's choice. A ballot with the word "yes" in one circle and "no" in another would be considered spoiled.

Candidates' party affiliation does not appear on ballots used in Ontario elections.

Bits & Pieces

From Reeve George Crites

Roxborough Township Reeve George Crites has brought it to the attention of the Record that the Moose Creek Recreation Association is going for a $43,000 expenditure as submitted to council. The Association has guaranteed the council that no part of the $43,000 total will fall upon the taxpayers of the township. He further related that Project '76 would be totally sponsored by an L.I.P. and other grants from the province with the balance to be honoured by the Moose Creek Recretion Association by raising funds through walkathons, ball tournaments, etc. The article in last week's paper stated that Project '76 was anticipating improvements to the amount of $50,000. Mr. Crites was emphatic that the $43,000 figure was the amount that had been presented to his council.

We're Moving On

Over the next couple of weeks we will be attempting to move our equipment from its present location on King Street, Chesterville, to new quarters on the Highway 43 By-pass. Present plans call for some of the equipment to make the move this Saturday with the balance to be moved out later next week. There will be one more issue of the newspaper before we pack it in for a week. Those with coming events, etc. for the end of September keep in mind there will not be an issue of the Record on September 24th. As we type this piece we just took a phone call from 'Hill the Painter' that the new sign is to go up this afternoon. Don't be alarmed by what you read . . . Eastern Ontario Graphics Ltd., 'Home of the Chesterville Record.' It's the same old business, we've just purchased a change of overcoat. When we get settled in we hope you will come and visit, we'll be glad to show you around.

Ag. Minister coming to Embrun

David P. Stupich, Minister of Agriculture in British Columbia, will be the featured speaker at a Rally to be held in Embrun this Thursday evening. The Minister will explain how his government is preserving agricultural land in that western province by land banking for future use. Accompanying Mr. Stupich will be NDP hopeful Raymond DesRochers. The PC incumbent Albert Belanger and Liberal Roger Charron have been invited to meet in the same quarters, neither men have confirmed they will attend the meeting. The place will be the new Embrun Recreation Hall and the time will be 8 p.m. You are invited.

Awarded $500.00 Bursary

A $500.00 Bursary was awarded to Miss Sharon Sharkey from the Royal Canadian Legion Ladies Auxiliary (Ontario Command). Sharon is the daughter of Mrs. Kay Sharkey and the late Bert Sharkey. She is now attending Carlton University. Presentation of the Bursary Certificate will be made at a later date.

Williamsburg Twp. Council discusses construction of proposed swimming pool

The regular meeting of the municipal council of the Township of Williamsburg was held on the above date in the IOOF Hall with all members present.

The clerk was instructed to contact the Ministry of Housing for an additional approval of OHRP funds in the amount of $18,450.00. Tenders were opened for the construction of the Williamsburg Village and Mattice drains with the tenders of Frank Ault being accepted for both drains.

A request was approved for the construction of the Jennie Merkley Drain.

By-Law No. 24, 1975 for the debenture issue of $11,000.00 for Hydro purposes in the Police Village of Williamsburg was passed. The clerk was instructed to apply for a L.I.P. Grant of approximately $15,000.00.

A large group of ratepayers were present to discuss the proposed construction of a swimming pool at the Recreation grounds in the Village of Williamsburg. Due to the lack of information in regard to all of the grants available and the feeling that the Township residents not having time to study and discuss this project council has for the present at least shelved the project in hope that the residents of the Village and the Township as a whole will participate in the raising of funds to bring the cost of this project by taxation to a lower amount.



So what's all the fuss about? I've only been here for 15 minutes, they can't give me a parking ticket yet! And anyway who wants to try it? The scene above came about when the dogs master visited the local bank. The pole, which is located at the corner of the bank parking lot looked like a good place to tie 'Pooch' while away on business. — Staff Photo.

As I See It

By Mike Rowden

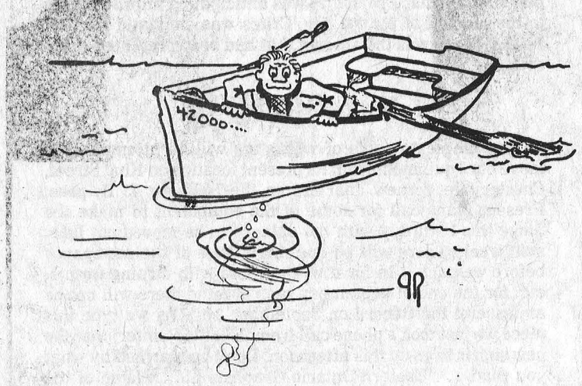

The Outboard Motor Cure

There was a time, several years ago, when through a grand old lady's good intentions, I became the owner of an outboard motor. Not one of the big, modern jobs, with tremendous horsepower and electric starting equipment, but rather one or two horsepower and of very early vintage.

I think Noah may have used it as an auxiliary engine for his ark. It had a tiny gas tank that needed perpetual filling, when it ran. The motor had a big flywheel on the top and a yard or so of rope, to start it. I was about the fifth known owner of the beast. The previous owners had spent countless sums of money in different repair shops and garages in an attempt to get the thing to run.

One of the motor's previous owners is supposed to have been seen backing away from the stand on which he had mounted the darned thing, with its propeller in a drum of water. He had a bottle of rye in his hand and was muttering to himself. Backed off so far, we haven't seen him since. I can well understand why. That motor had a mind of its own and like 'Bathless Groggins' an aversion to water . . . a fact I was to find out to my sorrow, later.

I had just bought a new 12-foot fibreglass boat for fishing and with the acquisition of the motor, was looking forward to one of my better holidays, so was my family. I worked like crazy, the two weeks before we were due to leave, building a small trailer . . . checking over the motor, making sure there would be nothing to spoil our vacation.

That year we had planned to go up to a little known place, Sturgeon Bay, several miles west of Parry Sound, at the top end of Georgian Bay. Beautiful country and fabulour fishing. In addition, the blueberries would be ripe and we could bring home lots for the freezer. Came the big day, we were off to an early start and by steady driving soon got there.

I lost no time in getting the tent up, while the kids gathered some firewood and hauled water. Then I launched the boat and hung the ancient motor on the back. And then the fun started . . . I'd filled the gas tank, put a new pull cord on, opened the gas valve and gave the thing a pull to start it. All I got was a sad wheeze. Try again, another wheeze. Then an optimistic cough, more wheezing but no throaty roar like I was expecting. Two hours later and a couple of more new cords . . . the darn thing was still wheezing, with an occasional cough to give me a bit of encouragement to keep on trying. Finally I gave up, taking it off the boat and lugged it back up to the camp. I hung it on the side of the trailer and sat back to have a smoke, while I pondered why it wouldn't run.

"Won't it start dear?" asked my wife. I didn't answer, just gave her the look reserved for that kind of question.

"Do you mind if I try," she then enquired, "maybe you're tired and can't pull it hard enough to start it."

Before I could answer, she had grasped the pull cord, gave a feeble-type female yank and the roar that came from that fool motor shook the camp from one end to the other. I quickly shut it off to prevent any damage from overheating and after a few minutes, tried it again and once more the brute started and ran perfectly. I couldn't see anything wrong with it, so back down to the boat I went once again and hung it on the transom.

Then knowing it would run alright, I confidentally gave the cord a pull . . . nothing, just the familiar wheeze and bit of a cough. It just wouldn't start, no matter how hard I tried or what I did.

So, back up to the trailer once more, where I again hung it on the side of the trailer. Gave it a pull and away it went, purring like a kitten. Well, that nonsense went on for three days . . . lug it down to the boat and back up to the camp with precious little fishing being done.

My wife watched in silence, occasionally muttering something about that being a heck of a way to spend a holiday and why didn't I use the oars if I wanted to fish so bad. That didn't help us as I had neglected to get any oars, figuring I had the motor.

Considering the mood the little woman was in . . . I had visions of winding up at the bottom of the lake with that motor wrapped around my neck for weight. So I promised . . . "I'll just try it once more and if it doesn't work, to heck with it. I'll go into Parry Sound and buy a pair of oars."

I'd got to thinking, if that damned thing didn't like water, then I would tip it up on an angle and try to fool it. Sure enough it worked and away I went up to the far end of the lake. I fished for three or four hours, got a nice pike and four bass, so I figured it was time to get back to camp.

No problems now, I had that motor figured out, so I tipped it up again and pulled and pulled, with no results. I sat back and looked at it. I swear it just looked back at me and leered. Then I got the best idea I had for days. I carefully undid the wing nuts that held it to the back of the boat, lifted the darned thing off and dropped it over the stern. And chuckling to myself watched it gurgle to its death, in seventyfive feet of water. As far as I know, it's still there. I picked up a makeshift paddle of a piece of board nailed to a stick and without shedding a tear, slowly paddled my way back to my family, getting back about an hour later.

Not knowing how my wife would take my actions, if she knew the truth, I fabricated some tale about the fool thing jumping off the back of the boat and being lost in deep water. She seemed skeptical, but relieved and said nothing.

Next morning, the boys and I cut a couple of cedar poles and borrowing one of the blankets, we rigged a sail and spent the rest of our holidays sailing the little boat around the bay. Caught lots of fish, found plenty of blueberries and had more fun than we had in years.

Local rumour has it that on moonlite nights odd wheezing sounds, and the occasional cough, can be heard coming from the deep water at the end of the bay. If that is true, I know why.

Someday I may go back up there with a skin diver and recover it. When I do, I'll drive a stake through its flywheel and throw it back in again. From what I've read, they claim it's the only way to get rid of ghosts, if there are such things.

Lloyd J. Walker

A native of Lachute, Quebec, Lloyd James Walker, a Williamsburg Township farmer, died suddenly on Friday, September 5th. He was 67.

Married to the former Clara Bigrow, he was the son of the late William Arthur Bigrow and his wife the former Isabel Gordon.

Surviving relatives besides his wife include two daughters, Ruth (Mrs. Herman Uitvlugt; of Midland and Shirley (Mrs. Leonard Smith) of Ottawa; three grandchildren, James, Maria and Brenda; one brother Stewart of Long Sault.

Funeral services were conducted at Vice and Craig Ltd., Winchester, at 2 p.m. on Monday, September 8th, by Rev. C. W. Earle of Long Sault. A Legion Service was held on Sunday evening at 8 p.m. Interment was made in Maple Ridge Cemetery.

Pallbearers were Gerald Styles, Kenneth Prunner, Harold Pemberton, Gordon Morrow, Brian Booth and Hubert Hess.

Gerry's Construction
General Contractor
Specializing In . . .
Homes, Milk Houses, Garages, Siding
Also Renovations
Agent For Berg Barn Equipment
Free Estimate — South Mountain
Gerald St. Pierre · 989-5647

EASY . . . DO-IT-YOURSELF Paints



It's Time to Spruce-Up with Paint

BYERS BUILDING SUPPLIES — Pro
CHESTERVILLE
LUMBER YARD: 448-2182 • STORE: 448-3318

TWO-WEEK
Fall Specials
Sept. 15 — Sept. 30
INGLESIDE LUMBER LTD.
INGLESIDE, ONT.
537-2433
CONLIN PRE-FAB PRODUCTS CO.
ALUMINUM SHUTTERS
BAKED ENAMEL FINISH

Width	Length	Price Per Pair Not Installed	Price Per Pair Installed
10" or 14"	20½-36½	$14.00	$19.00
10" or 14"	37½-39½	$16.00	$21.00
10" or 14"	40½-43½	$17.00	$22.00
10" or 14"	44½-47½	$18.00	$23.00
10" or 14"	48½-51½	$19.00	$24.00
10" or 14"	52½-55½	$21.00	$26.00
10" or 14"	56½-59½	$22.00	$27.00
10" or 14"	60½-63½	$23.00	$28.00
10" or 14"	64½-67½	$24.00	$29.00
10" or 14"	68½-71½	$26.00	$31.00
10" or 14"	72½-79½	$28.00	$33.00
10" or 14"	80½-84½	$30.00	$35.00

COLOURS
Rust, Spanish Red, Mist Green, Forrest Green, Chocolate Brown, Black, White, Wood Grain, no. 400 only.
— Federal Sales Tax included
— Provincial Sales Tax extra
— Special sizes over 84½" add 50c per inch
— Coloured screws and fittings included with shutters
Prices on request for special colours and sizes

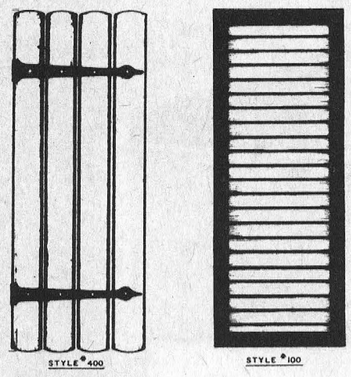

FREE ESTIMATES AND MEASUREMENTS

Community Hymn Sing
OSNABRUCK BAPTIST CHURCH
TWP. HALL, OSNABRUCK CENTRE
Sunday, Sept. 14
8:00 p.m.
Lively Singing
Social Hour — Freewill Offering
Guest Soloist: Mr. Tom Gill, Cardinal
Electric Guitar
Accompanist — Kathleen Gillespie

WANTED
COLLECTION PROBLEMS
For Fast Efficient Collection Service
CALL US
TRI COUNTY CREDIT SERVICE
41 First St. East
CORNWALL, ONT 932-5022
WE COLLECT

GORDIE'S
TOWER & AERIAL SERVICE
984-2854
MOTORS — BOOSTERS
LEAD-IN REPAIRS AND SALES
FINCH, ONT. 1



ENJOY OUR FINE SERVICE, DELICIOUS FOOD
We take pride in making your meal a pleasure. Coffee break to dinner, service is complete and attentive, food delicious.
DROP IN SOON AND OFTEN
(Take Out Orders)
Country Kitchen Restaurant
WINCHESTER — PH. 774-2417

CO-OP
summer clearance
WE'RE CLEARING THE WAY FOR NEW STOCK
NOW IS THE TIME TO SAVE!
CHESTERVILLE 448-2377 — CORNWALL 933-4935 — FINCH 984-2450

H.W. Algate, R.O.
OPTOMETRIST
COMMUNITY HALL
CHESTERVILLE
by Appointment only
THURSDAYS
PHONE: 448-2807
Mrs. P. J. Gilroy
1tf

ATTENTION FARMERS
We pick up your dead, sick and disabled cows and horses 7 days a week.
Prompt service.
Call collect to
Herb Loucks
Winchester
774-5256
or Machabee
Animal Foods Ltd.
St. Albert
(613) 987-2818

GN AUTO BODY
SOUTH MOUNTAIN
TELEPHONE 989-2005
Specializing In
Auto Body Work
And Painting
GLEN NELSON, Prop.

COMMERCIAL
INDUSTRIAL & RESIDENTIAL
REFRIGERATION & AIRCONDITIONING
(repairs & installations)
24 HOUR SERVICE
Bill's Refrigeration
VERNON, ONT.
774-6408 45tf

You just can't afford another Davis government.

Sept.18 Vote Liberal

HELP ENSURE A
REASONABLE INCOME
TO THE FARMERS
OF ONTARIO

A LIBERAL
GOVERNMENT WILL
ACCEPT CHANGES

A LIBERAL
GOVERNMENT WILL
NOT FORCE
CHANGE ON ONTARIO

A MAN
OF ACTION IS
NEEDED WHO WILL
EXPRESS LOCAL NEEDS

PETER MANLEY
IS THE MAN!



STOP THE NEGLECT
TO EASTERN ONTARIO

ESTABLISH FIRM
EDUCATION STANDARDS

MEASURE LEARNING
PROGRESS AGAIN

INTEGRITY IN
GOVERNMENT MUST
BE A FACT OF LIFE

A PROVEN RECORD
IS HERE AS A MEMBER
OF THE LEGISLATURE
FOR 12 YEARS

VOTE FOR PETER MANLEY

RURAL

The farmers of Ontario need a reasonable income to live on the farm. A LIBERAL government will take positive measures to ensure this. A LIBERAL government will establish a Voluntary Farm Income Stabilization Plan to guarantee a viable income to full-time farmers who enter the plan and contribute premiums.

GOVERNMENT REFORM

A LIBERAL government will be run by elected members of the Legislature accountable to the voters of Ontario, not by faceless, nameless bureaucrats. The role of the individual member of the Legislature will be strengthened through an expanded committee system. Your member will have increased opportunities to put forward your community's point of view. A LIBERAL government will reorganize and streamline the cabinet; abolish the super ministries; reinforce and strengthen the role of the private member of the Legislature.

REGIONALIZATION

A LIBERAL government will not make changes for the sake of change. A LIBERAL government will not arbitrarily change local governments, as the DAVIS government has done. A LIBERAL government will remain in touch with the people. A LIBERAL government will consult, listen and act in accord with local desires. The ivory tower opinions of thousands of bureaucrats will have less authority under a LIBERAL government.

EDUCATION

Education in Ontario needs a drastic face lifting. The declining quality of education is causing great concern among both young and old. A LIBERAL government will direct the system back to teaching basics. Students will receive education in basics that they need as a preparation for adult life. Education quality has declined; costs have soared. Can we afford another Davis government?

For Stormont, Dundas & Glengarrry

Vote PETER MANLEY

Liberal

Published by the Peter Manley Election Committee

Everything but a Pea Shooter

Aren't human beings remarkable? Over the course of centuries they have been constantly striving for new and better ways to beat, stab, slash, trample and blast each other to death in combat. At the same time, they dress themselves in armour, cover themselves with shields and surround themselves with fortifications, just to stay alive.

Even if you don't know a butt from a barrel or a sword from a scabbard, a stroll through the museum rooms at Old Fort Henry will reveal fascinating things about Man the Fighter. The extensive collection of weapons, armour and artillery spans hundreds of years from the 15th century to the present day.

For a crude, but effective, weapon, consider the European peasant's mace, common around 1750. This long wooden club, with menacing spikes hammered through one end, was dubbed the "Morning Star" or the "Holy Water Sprinkler".

Dating further back, to the 15th century, are a couple of items no crusading nobleman should be without: a trusty weapon and a sturdy shield. The former, a hefty German two-handed sword with a flamboyant rippling blade, must have been cumbersome to lift and heave, but it likely made short work of an enemy. The round Italian shields look more ornamental than functional, emblazoned with crests, dragons and other fancy work.

Next, a collection of swords from around the world — differing in design and decoration but alike in purpose. Long, curved cavalry swords for swooping, slashing attacks; strong Scottish broadswords with basket hilts; short, sturdy dirks meant for no-nonsense stabbling; slender officers' swords with ivory handgrips, golden hilts and tassels, carved lions' heads and intricately etched patterns on the blades. Could these things of beauty really have put someone to death?

Hand-to-hand fighting was given a boost in the 14th century with the introduction of gunpowder, which dealt out death in equally gruesome ways. The invention of gunpowder has been attributed to the Chinese, Arabs, English and Germans. No matter who takes the credit, the fact is that a measured mixture of sulphur, saltpetre and charcoal will burn rapidly and form gases which expand with enormous speed — enough to force a projectile out of a weapon.

Once this phenomenon was discovered, there was no limit to the number and variety of guns and ammunition being created. Early Afghan and Japanese muskets. Arabian shotguns with gold-encircled barrels, Indian blunderbusses inlaid with ivory, Belgian wall and rampart guns are all gathered at Old Fort Henry. These were loaded with small iron musket balls or odd metal scraps and filled with a charge from a powder horn. With the invention of single shot rifles, lead bullets and cartridges, the weapon's velocity, range and capacity for killing was improved.

For close combat, military rifles were fixed with bayonets of every description. Most fatal were the triangular ones now outlawed by the Geneva Convention — they left a three-sided wound difficult to stitch and nearly impossible to heal. Members of the Fort Henry Guard carry original 1866 Snider-Enfield rifles issued to the British Army and equipped with these bayonets.

A display of heavy artillery and ammunition shows an astonishing variety of shot developed through the ages to bring about maximum death and destruction. Early ordnance fired metal scraps, gravel and other loosely loaded items called "Pyrotechnic Hail". When these tid-bits, or golf ball sized iron pieces, were packed into a canister the size of a tomato juice can, they would explode, scatter and kill at a range of 350 yards.

An improved anti-personnel fire was grape-shot, a neat little bundle which eliminated enemies at 900 yards. Other torturous projectiles were red-hot shot, heated in a furnace, and Martin's shells, hollow spheres filled with molten iron which broke and sprayed their victims with hot liquid.

All these, plus many more interesting military artifacts, will be on display at Old Fort Henry until mid-Octobe this year. Old Fort Henry in Kingston, Ontario and Upper Canada Village near Morrisburg are historic and recreational sites operated by the St. Lawrence Parks Commission.

ST. LAWRENCE COLLEGE SAINT-LAURENT
OF APPLIED ARTS AND TECHNOLOGY

FALL 1975
CONTINUING EDUCATION PROGRAM

TOWNSHIPS OF CORNWALL AND OSNABRUCK

LONG SAULT

Registration: Wednesday, September 17, 7:00 to 9:00 p.m., Long Sault Public School.

Courses offered: Wednesdays, September 24 to November 26.

1) FITNESS — For men and women. Exercises and recreation to keep fit and have fun.
Instructor: Gilbert Renaud
Time: 7:00 — 9:00 p.m.
Fee: $10.00

2) YOGA — Afternoon classes at the Anglican Church Hall. For beginners and advanced.
Instructor: Yvette Leblanc
Time: 1:30 — 3:30 p.m.
Fee: $10.00..

3) NEEDLECRAFTS — The basics in needlepoint, crochet, embroidery and quilting, according to students' interests.
Instructor: Mary Smith
Time: 7:00 — 10:00 p.m.
Fee: $10.00

INGLESIDE

Registration: Tuesday, September 16, 7:00 to 9:00 p.m., Osnabruck District High School.

Courses offered: Tuesdays, September 23 to November 25. (unless otherwise noted)

1) CONVERSATIONAL FRENCH — A practical course with emphasis on oral communication. Basic and intermediate, two classes will be formed if enrolment is sufficient.
Instructor: Yvon Labossiere
Time: 7:00 — 10:00 p.m.
Fee: $10.00 (Textbooks extra)
2) YOGA — For beginners and advanced.
Instructor: Yvette Leblanc
Time: 7:00 — 9:00 p.m.
Fee: $10.00
3) MACRAME — The art of decorative cord-knotting in a five-week introductory course. Learn to make wall hangings, belts, purses, hanging planters, etc. Material to get started included.
Instructor: Brenda Lee
September 23 to October 28
Time: 7:00 — 10:00 p.m.
Fee: $7.00
4) CROCHET — Learn the basic chochet stitches to make pullovers, sweaters, afghans, doilies, baby sets, etc.
Instructor: Mildred Ross
Time: 7:00 — 10:00 p.m.
Fee: $10.00

NEWINGTON

Registration: Monday, September 15, 7:00 to 9:00 p.m. Newington Public School.

Courses offered: Tuesdays, September 23 to November 25.

1) SEWING — For beginners to advanced. Learn sewing terms, how to follow patterns, sewing with knits, and much more. Sew for yourself and your family and save.
Instructor: Mary Smith
Time: 7:00 — 10:00 p.m.
Fee: $10.00
2) FITNESS — For women. Exercises and recreation to keep fit and have fun.
Instructor: Gary May
Time: 7:00 — 9:00 p.m.
Fee: $10.00

MUSIC APPRECIATION

A self-study survey course of "classical" music, on cassette tapes. Topics studied include: instruments of the orchestra; the evolution of the symphony; composers Tchaicovsky, Dvorak, Sibelius, etc.; rock-classic, choral and vocal music. Books and manuals included. Cassettes loaned to students. Course may be taken for credit or general interest. Interested persons may register for this course at any of the College's Continuing Education locations.

Fee: $20.00

Tom Butkovich, Coodinator
Continuing Education
Cornwall Campus
Tel: 933-6080, Ext. 207

1-2

Hubert (Bert) Winters

A resident of R. R. 1, Finch, Hubert (Bert) Winters, died at his home on Tuesday, August 26, 1975. He was in his 78th year.

Born at Finch, Ontario, he was the son of Alexander Winters and his wife the former Sarah Catherine Ostler.

Surviving relatives include — sons, Claude of Hamilton, Ralph, Albert and Bill of Finch, Morley of Chesterville; daughters, Lena and Marion of Ottawa, Hazel and June of North Attlebord, Mass., and Pauline, Kemptville; one brother Alfred of Chesterville and two sisters, Inez Moak of Finch and Lillus Gallinger of Chesterville.

Mr. Winters who was a retired farmer received his education in the Sandtown area.

Rev. C. Allen officiated for the funeral services which were held at 2 p.m. on Friday, August 29, at the Brownlee Funeral Home, Finch. Interment was made in North Valley Cemetery.

Pallbearers were Gary Gault, Jim Winters, Lyn Winters, Larry Winters, Paul Winters and Ron Windsor (grandsons).

Goldfield West

Mrs. Duart MacLean, Mrs. Bernard Foley, Mrs. Donald Casselman, Mrs. Pansy Nephew, Mrs. Stuart Duff and Jean attended the Finch W.I. meeting at the home of Mrs. Velma Rombough last Thursday evening.

Mrs. David Whetter, Allan and Kyle visited with friends at Markham recently.

Mr. and Mrs. William Smith of Saskatoon were recent guests with Mr. and Mrs. Glendon Smith and family.

Miss Marian Foley and Mrs. Larry James of Ottawa spent the weekend with Mr. and Mrs. Bernard Foley and also attended the Klein-Swormink-Sheldrick wedding at Metcalfe on Saturday.

Mr. and Mrs. Glendon Smith attended the Smith-Whelan wedding at Cornwall last weekend.

Mr. and Mrs. Leon Thomas of Rochester, N.Y., Mr. and Mrs. Amos Briscoe of Belleville, Mrs. Margaret Smith of the Hillcrest Haven, Winchester, Mr. and Mrs. Don Dillabough of Chesterville were supper guests with Mr. and Mrs. Glendon Smith and family last Sunday evening.

Mr. and Mrs. Dalton McDermid were supper guests recently with Mr. and Mrs. Glendon Smith and family.

Mr. and Mrs. Kevin Foley and Anna of Ottawa spent Saturday with Mr. and Mrs. Bernard Foley.

Mr. and Mrs. Glendon Smith and Mrs. Ethel Droppo visited on Friday evening with Mr. and Mrs. Arnold Smith of Morrisburg.

GARAGE OPEN ON SUNDAY

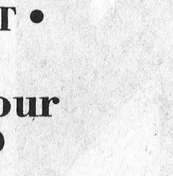

Sept. 7 — C. & M.
Sept. 14 — Sharkey's
Sept. 21 — Morrison's
Sept. 28 — Lannin's

INTERNATIONAL CANADIAN & WORLD Plowing Match & FARM MACHINERY SHOW
Region of Durham at OSHAWA

- COLORFUL BANDS & PARADES
- LADIES PROGRAM
- OVER 300 EXHIBITS
- SOMETHING FOR EVERYONE



SEPT. 23, 24, 25, 26, 27, 1975

Lannin Lumber Mart "Special"



ARE YOU PAYING TOO MUCH TO HEAT YOUR HOME?

Micafil Pouring
INSULATION
2.75

Save 2 Ways . . .
1 - on the price now
2 - on your heating costs in winter

Heating experts will tell you that 75 per cent of all heat loss in your home escapes from the attic.
Micafil prevents this heat loss.
Micafil is the non-irritating insulating fill you can easily install yourself. It's safe, clean and 100 per cent effective. It keeps your home cooler in summer. Cuts out heat loss in winter. Saves your money.

Anniversary Sale
Door Prize Winner -
Mr. Riddell
Invoice No. 3478



C.G.C.
POURING WOOL
24 lb. bag
3.05 Cash & Carry

Always A **BUY** At A **PAL** Yard
LANNIN LUMBER MART
& Construction Ltd.
Highway 31 Just South of Winchester
Retail Lumber & Building Supplies
Phone 774-2830

USE YOUR CHARGEX

Monday thru' Friday 7:30 to 5:00
Saturday - 8:00 to 12:00 Noon

$ Payments Too High Need Extra Cash Too Many Payments ?

STOP WORRYING

WE UNDERSTAND
WE CAN HELP YOU !

If you own a Home, Farm or Property . . . in the city, town or country . . . old or new . . . paid for or not — OUR LOW-PAYMENT MORTGAGE PLAN IS PROBABLY YOUR ANSWER. Thousands of folks, all over Ontario, Have Let Us Help Them and Their Friends. WE WOULD LIKE TO HELP YOU TOO!!

• CONSOLIDATE ALL YOUR DEBTS •
• GET THAT EXTRA CASH NOW •
• HAVE ONE LOW PAYMENT •

Call Now — You Won't Be Sorry

Vic Blake 746-3352
Bryce Latour 821-1090

GREAT NORTHERN FINANCIAL CORPORATION
"A CANADIAN PUBLIC COMPANY"
WHOSE ONLY BUSINESS IS HELPING PEOPLE
Embrun Office — 443-3131

Bill Davis, clean up your Acts.

The Davis government has cleaned up a few things in its time.

Take, for example, conflict of interest.

Mr. Davis came down hard on some of his cabinet ministers who were exposed as having conflicts of interest. Now we have guidelines to steer our politicians.

Or there was the case of corporate contributions to election campaigns. Again, Mr. Davis responded. He cleaned up that legislation.

But the government has sadly neglected the rights of 60,000 citizens. It has forgotten its own employees.

Crown employees and civil servants have practically no political rights.

The Public Service Act and the Crown Employees Collective Bargaining Act spell this out clearly.

We can't canvass on behalf of a candidate.

In fact, we can't even speak or write publicly on any topic that is part of any party's election platform.

This is a denial of our basic democratic rights.

To change this costs taxpayers nothing.

We have asked Mr. Davis to clean up these two acts. He has refused.

We hope you will vote for democratic justice . . . for everyone.

These are two hard acts to swallow.

Whose rights go next?

Civil Service Association of Ontario

Gerald Jans takes Premier Honours at Black & White Day

Numbers were down this year at the Stormont County Holstein show but the quality of the exhibit was good and competition was keen amongst the six exhibitors who paraded 45 animals for Judge Sandy Snedden of Almonte, Ont.

For the third successive year Gerald Jans, Moose Creek, won the Premier Breeder and Premier Exhibitor awards, with Murrayholm Farms, Martintown, second for both.

Four bull calves were shown, the Champion award going to Willola Alex Lad shown by J. W. Ferguson & Sons, Newington, with Murrayholm M. S. Mervyn shown by Murrayholm Farms in Reserve position. Lad was a smooth topped, strong chested son of Essson Lad, and he displayed a good set of legs.

Mervyn, sired by Agro Acres Never Fear, was stylish and well blended.

Gerald Jans showed the Grand Champion female, the first prize four-year-old Glenstor Freida President, classified "Excellent" for body conformation. Freids, a daughter of Rockdale President, was smooth and well balanced, with a shapely, well attached udder which brought her the Interbreed Best Udder award. The winning three-year-old Murrayholm Dean Trudy, shown by Mrrayholm Farms took the Reserve Grand Championship. Sired by Spring Farm Dean, Trudy was tall and stylish, with a very attractive udder, well attached. She moved well on good legs.

The first place junior yearling heifer was Junior Champion for Gerald Jans. This Agro Acres Unique daughter was Glenstor Emerald Unique who showed a square, level rump and was well balanced throughout the body. The top senior yearling was a close contender, having the same sire. She was Glenstor Unique Linda, a large, well developed heifer also shown by Gerald Jans.

Included in Jan's winnings were the first prize aged cow and first two-year-old.

Campbelldale Starlight headed the heifer calf class for James Campbell, of Moose Creek.

FILLETS, 5 lb. box $3.79
ROUND STEAK, lb. $1.59
MAPLE LEAF SMOKED PICNIC, lb. 99c
FRESH GROUND HAMBURGER, lb. 59c
HAMBURGER, 10 lb. 4.95
SIDES OF PORK, CUT, WRAPPED & FROZEN, lb. 99c

EARL'S MEATS
Phone 448-2324 Chesterville, Ont.

Local Jr. Farmer attends Prov. Camp

Louise Accand of R. R. 1, Kemptville is spending this week (August 31 - September 7) at the Provincial Junior Farmer Leadership Training Camp at Bark Lake in Haliburton County. Louise is one of 2 young people representing Dundas Junior Farmers at this camp, being attended by one hundred delegates from across Ontario.

During the week, each member is expected to provide leadership to the program in various ways, whether it be planning the evening social event or vespers, sharing a camping skill or working on other activities.

"Personal" leadership development is stressed through discussions and group experiences. Sessions on communication, recreation, program planning and other topics of importance to local Junior Farmer Clubs are a key part of the camp.

On return to their home communities, delegates are expected to use their new skills and abilities in the local Junior Farmer program.

The Junior Farmer Leadership Training Camp is conducted by the Ontario Ministry of Agriculture and Food.

Winter Fair to feature Irish Bands

The Ottawa Winter Fair will become "a wee bit of Ireland" this Fall. The Fair Board is running an Irish Pub theme featuring three Irish Bands.

Highlighting the show will be two groups directly from Ireland: Don Sullivan's Gypsies and the Sands Family. Both groups are known for their blend of traditional and modern folk music.

Max Beattie's Melodiers of Arnprior will bring a touch of the Canadian Irish to the Pub which will be open nightly, except Sunday. Matinees have been slated for Saturday and Sunday.

The groups will perform in the Exhibit Hall of the Civic Centre, Lansdowne Park.

Morewood

Miss Carrie Hunter and Mrs. Zoe McQuaig spent a couple of days in Ottawa with Mr. and Mrs. Chas. BArnes.

Mr. and Mrs. John Hutt celebrated their 45th Anniversary at Metcalfe Community Centre, a good crowd from here attended.

Mr. and Mrs. Roy Cochrane, Ottawa, visited Mr. and Mrs. John Hutt.

Mrs. Stella Putnam and Mrs. Olive Dillabough attended Senior Citizen's party at Russells New Community Centre, a very interesting programme put on by different groups certainly was enjoyed.

Mrs. Iva Gosney and Mr. and Mrs. Aneaies Brown, Cardinal, called on Mrs. M. Dillabough Sunday.

Mr. and Mrs. J. R. Craik and Mr. and Mrs. Norman McLeod, Ottawa, spent the weekend with Mr. and Mrs. Harold Barrington at Eganville.

Mr. and Mrs. Millen Smirle and Mr. and Mrs. Gordon Fraser are on a trip to the East Coast.

Advertising helps good things happen.

CHESTERVILLE & DISTRICT MINOR HOCKEY ASSOCIATION
REGISTRATION
SATURDAY, SEPTEMBER 13
9 a.m. — Noon
Chesterville Community Hall
FEE — $25.00 For the first boy.
$5.00 For each subsequent boy.
(SKATES AND EQUIPMENT EXCHANGE)
Same Time — Same Place

Appointment

Edsel Byers and staff of Edsel Byers Farm Equipment are pleased to announce the appointment of Martin E. Barkley as Salesman-Partsman at the Office-Showroom-Warehouse, Highway 43, Winchester. Martin has many years experience in Farm Equipment Sales in the area and looks forward to being of service to his many friends in their present and future farm equipment requirements.

This is another step in the continued expansion program of a company "young in ideas" ... and experienced in service.



Martin E. Barkley

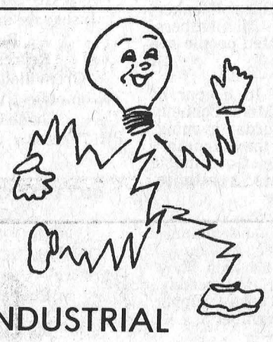

MARLEAU ELECTRIC CO. LTD.
★ INDUSTRIAL
★ COMMERCIAL
★ RESIDENTIAL
★ RURAL
FREE ESTIMATES
987-2015
CRYSLER
ELECTRIC HEATING: OUR SPECIALTY
YOU PHONE US - WE WIRE YOU

THANK YOU

As of September 7, we started our 3rd year in Newington. We would like to say THANK-YOU to our many customers, who we now consider as our friends. As in the past 2 years we are endeavouring to give the best values and service that is possible to give.

We also would like to draw your attention to our gift section, which from week to week will be enlarged, as space and merchandise will permit.

We ask you watch this space each week, for our many specials.

Again thank you one and all.

Doug and Dolores

WINTARIO TICKETS AVAILABLE HERE

NOTE
CHANGE IN STORE HOURS
STORE HOURS
MONDAY TO SATURDAY — 8 a.m. to 9 p.m.
SUNDAY — 10:00 a.m. to 5:00 p.m.

DOUG'S SERVICE
'Your Friendly Food Store'
NEWINGTON, ONT.
PHONE: 346-5689

REALTOR
Royal Trust
THE SIGN THAT SELLS

Real Estate Ltd.
Irwin Holmes
representative

Want to live in the country? There are very few chances like this one. A spacious 4 bedroom brick home on five acres of land, has beautiful older type verandah, 2 old fashioned stairways, new carpeting, 2 baths, O.F.A. heating. Cedar hedge and several shade trees, swimming pool, tractor, wagon, discs, and other items all for $55,000. A.V. 163.

High Productive Dairy farm in heart of Dundas County. 100 acres with 50 acres tile drained. 42 Purebred Holsteins, 400 lb. Group 1 Quota, stable cleaner, bulk tank, mow conveyor and full line of equipment. Good older farm home, modernized with bath and oil heating. Y4242F.

Long established Main St. Corner Coffee Shop in busy prosperous town, south of Ottawa, restaurant, games room, bowling alleys, barber shop and 3 bedroom apartment all in one block. A.V. 140.

South of Winchester on Highway 31, 20 acres suitable for home and small hobby farm.

Just east off Highway 31 at Williamsburg, lovely country 3 bedroom home on one acre. All nicely landscaped and treed. Recently renovated, has bath, new rugs and electric heat. New car garage and workshop. See this one at $33,500.00. A.V. 189

New 3 bedroom bungalow in Winchester, nicely carpeted throughout, electric heating, lawn sodded, over 1,200 sq. ft. and full basement. Already connected town water and sewage. A.V. 118

Executive country home near Osgoode. This is a superb custom designed bungalow for elegant living. You'll find everything you could dream about in this luxurious 4 bedroom home. Finished with quality workmanship and design. Immaculate throughout, large cedar deck with matching furniture. A.V. 172

Having spent nearly 40 years as a farmer, livestock drover, operator of livestock exchange and real estate salesman - I offer you the benefits of my experience with my opinion of the value of your livestock and farm equipment and properties. Also the service you deserve in all your real estate transactions. Please call Monday through Saturday, daytime or evenings. Irwin Holmes, 774-2434; if no answer try 774-5407 or 733-9100.



Strong chain. Powerful drive. Positive shear pin protection. You get fast, dependable cleaning with a Butler barn cleaner.
Stop In Today for Free Catalog.
YOU CAN COUNT ON US
BYERS FARM EQUIPMENT
CHESTERVILLE • 613-448-2185

AT FULTON BROS.
Anybody can shop and save!



PRODUCE
SOUTH AFRICAN, OUTSPAN ORANGES size 138's, doz. 58c
CANADA FANCY, LOBO APPLES, 5 lb. cello bag, ea. 99c
CANADA NO. 1 TENDER, SWEET CARROTS, 3 lb. cello bag, ... 45c
CANADA NO. 1, GREEN CABBAGE, ea .. 35c

LIBBY UNSWEETENED GRAPEFRUIT JUICE, 48 fl. oz. tin 49c
VALLEY FARM FROZEN, FRENCH FRIES 2 lb. bag, ... 29c
WHITE SWAN, WHITE OR ASSORTED COLOURS, BATHROOM TISSUE, 2 roll pkg. 33c
ZIP, DOG FOOD, 7, 15 oz. tins, ... $1.00
LIBBY, DEEP BROWN BEANS, WITH PORK OR TOMATO SAUCE, 14 oz. tin .. 39c
TANG, ORANGE FLAVOUR CRYSTALS 4, pkgs. of 3¼ oz. $1.19
NABISCO, SHREDDIES CEREAL, 18 oz. pkg. 69c
ARCTIC POWER, DETERGENT, 42 oz. box $1.25
FARMHOUSE, FROZEN, APPLE PIE 24 oz. pie 79c
KRAFT, CHEESE SLICES, 2 lb. pkg. .. $2,67
VILLAGE, TWIN PACK, SOFT MARGARINE, 2 pkgs. of 8 oz. 59c
HERSHEY, ASSORTED VARIETIES BANDED, CHOCOLATE BARS, pkg. of 3 ..... $1.19
E.D. SMITH, GARDEN COCKTAIL 28 fl. oz btl. 43c
MAZOLA, CORN OIL, 32 fl. oz btl. $1.49
WELCH, GRAPE JELLY, 9 fl. oz. jar 49c
LYSOL, BASIN, TUB AND TILE CLEANER 15 fl. oz tin 99c
ROBIN HOOD, PANCAKE BATTER, EASY MAKE FROZEN REG. OR BUTTERMILK 20 oz. cont. 69c
VILLAGE MARGARINE, 1 lb. print 45c
ENO, FRUIT SALTS, 3.7 oz. btl. 99c

MEATS
BUDGET BEEF
WING & T-BONE STEAKS, BUDGET BEEF, lb. $1.78
SLICED BEEF LIVER, FROZEN, lb. 38c
BONELESS RIB ROAST, BUDGET BEEF, lb. $1.68
RIB EYE STEAKS, BUDGET BEEF, LB. $2.58
BONELESS RIB STEAKS, BUDGET BEEF, lb. $1.78
MARY MILES SKINLESS WIENERS, LB. 58c
PRIMROSE BEEF STEAKETTES, lb. 65c
MARY MILES PORK SAUSAGE, lb. 69c
BEEF LOIN SIRLOIN STEAKS, GRADE C, lb. $1.78
MARY MILES BOLOGNA, BY THE PIECE ONLY, lb. 38c
BUDGET BEEF, BEEF TENDERLOIN, lb. $3.08
MARY MILES, MINCED HAM, 16 oz. pkg. 99c

FULTON BROS.
LIMITED
HOME HARDWARE, ELECTRICAL APPLIANCES
Grocery & Home Hardware 448-2345
Electrical Department 448-2195

CROWDER
MONUMENTS
WILLIAMSBURG
CEMETERY
(DWIGHT CROWDER, PROP.)
LETTERING
... where one of the best can be bought for less!
535-2683
March, 1975

ESTD 1905
BROWNLEE
Funeral Home
Finch, Ontario
AMBULANCE SERVICE
984-2234
46tf

Vice & Craig Ltd.
FUNERAL HOMES
METCALFE, WINCHESTER AND CHESTERVILLE
774-2120
one convenient phone number serves all three locations

WANTED
USED RIFLES & SHOTGUNS
WE BUY
SELL • TRADE
L & M GUNS
1 mile South of St. Andrew's on Highway 138
932-5583 26tf

BACKHOE SERVICE and TRUCKING
R. Van Gilst
774-3311

PAINTING
HOUSES — BARNS
STABLES — ROOFS
ALL COLOURS



MINOR REPAIRS TO CHIMNEYS, ROOFS AND WOODWORK
TOM DUCOLON
346-2026
NEWINGTON, ONT.

RAYMOND PROVOST CARTAGE CO. LTD.
Sand and Gravel
Top Soil and Fill
Crysler, Ont.
Phone: 987-2118
32tf

Classified advertising

Dial — 448-2144 or 448-2137 for Want Ad Service

FOR SALE

FOR SALE — Cedar Hedging, 3 ft. $1.00; 4 ft. $1.25; 5 ft. $1.50; over 5 ft. $2.00, also planted at 50c foot. Free delivery, 658-5213. 33tf

FOR SALE — 35-can Bulk Cooler, good condition. Priced reasonable. — Donald J. Colbourne, Apple Hill, Ontario. 1-2

FOR SALE — DeLaval Pipeline Milkers; new and used Bulk Tanks, Vacuum Pumps, Pail Milkers and other Dairy Equipment. — Murphy Sales and Service, Garry Murphy, Brinston, 652-4713, evenings 535-2192. 25tf

FOR SALE — Government inspected sides of beef, and sides of pork available. Cut and wrapped for freezer. — Earl's Meats, 448-2324, Chesterville. 46tf

FOR SALE — 14' x 68' Mobile Home, new, fully furnished; 12' x 68' Mobile Home, new, fully furnished. May be seen at Springholm Park, by appointment. Can be set up in Park or delivered to your lot. 57' x 10' Mobile Home (Champion), used, fully furnished, ideal for cottage or home. — Irwin Holmes, 774-2434, if no answer try 774-5407. 44tf

FOR SALE — Straw. — 933-4637. 41tf

FOR SALE — 1967 Chevrolet Stake Truck with cattle box, reasonable. — 537-2586. 47tf

FOR SALE — Baled Hay and Straw delivered — Jean-Paul Larocque, Alfred, Ont., 613-679-2734. 46tf

FOR SALE — Homelite Chain Saws, New and used; good stock of parts; chain on hand. Mechanic on duty. — R. H. Beckstead, I.H. Parts, Sales and Service, Williamsburg, 535-2103. 46tf

GENERAL WELDING, IRON WORK AND RAILINGS — Contact Casey Tym, 2½ miles North of Chesterville, on paved road. — 448-3188. 46tf

FOR SALE — Baled Hay and Straw, delivered — Andre Pare, 679-2303. 47tf

FOR SALE — Hydro Poles, 30 ft. and 35 ft.; Fence Posts, different sizes; Anchor Posts, Corn Crib Poles, Braces. — W. J. McDonald, 932-2735. 47tf

FOR SALE — In-ground Swimming Pool Kits (complete). Reduced for mid-season clearance. Ask about our specials on Pool Heaters and other accessories. — Kopas Pool and Patio, Winchester Springs, 774-2133. 47tf

FOR SALE — Nor-Can Plows; Plow Points for most makes of plows; Nor-Can Plow Points in stock. — 932-2481, Robertson Farm Equipment, 3058 Pitt Street, Cornwall. Oct. 75

MUST SELL — House and land in Chesterville. Seperate deeds. No reasonable offer refused. — 1-731-2713 after 8 p.m. 49tf

FOR SALE — 30 acres of Standing Corn. — Dennis Kopas, 774-2133. 1-2

FOR SALE — Mobile home, 10 x 50, 2-bedrooms, all conveniences — 448-3229 on Morewood road near Hwy. 31. 50tf

FOR SALE — 1972 International Cub Cadet Garden Tractor with mower, snowblower, sprayer with 12' boom and chains. Asking $1500 or best offer. — 931-1774. 1-3

FOR SALE — Irish Setters, four months old, champion sired with excellent blood line. — 346-5609. 2-4

FOR SALE — Registered Standard-bred Mare, 3 years old; Anglo Arabian Mare, 6 years old. — 448-3240. 1-3

FOR SALE — 1969 Sunbeam Arrow. Good second car. Best offer. — Evenings 448-2162. 51tf

FOR SALE — Cast-iron Pot, 60 gallons. — 924-9227 collect. 1

FOR SALE — 16 month old, male St. Bernard. — 984-2417. 2-3

FOR SALE — 10 acres of good corn, suitable for picking or silage. — 984-2208. 1-1

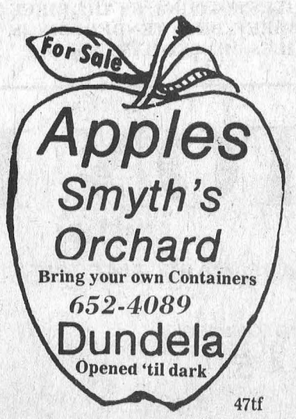

47tf

FOR SALE

FOR SALE — West of Avonmore, 1974 (14' x 63') 3-bedroom Mobile Home, fully furnished, $18,900, or unfurnished $17,900. Completely set up on a large lot with private treed setting. MLS — Wilfred Amell Ltd., Realtor, 613-932-1611. 2-3

FOR SALE — Choice Fall Seed Wheat, $7.00 per cwt. — Geo. Crites, Maxville, 527-5393. 4-4

FOR SALE — Large quantity of Shelled Corn or Barley for feed, $6.00 per cwt. Geo. Crites, Maxville, 527-5393. 4-4

FOR SALE — 40 Acres of No. 1 Standing Cob Corn. Will sell by the acre; Massey-Ferguson 7-foot Hydraulic Disc; Ford 8-ft. Hydraulic blade. — Avonmore, 346-5568. 1-2

FOR SALE — Fresh Shop Hogs, by the side, 60-75 lb. avg., $1.05 lb., cut and wrapped for freezer. — Country Meat Market, Dunbar, 448-2123. 19tf

FOR SALE — Ford Motor, 202 with transmission, differential and 2 wheels with new tires. — Henry Charlebois, Crysler, 987-5225. 1-2

FOR SALE — New Idea 2-row Field Grinder, for high moisture cob corn or high moisture shelled corn. In good condition. — Gerard E. Sabourin, Moose Creek, 538-2220. 1-2

D & K FABRICS — Come and visit us in our new and larger store, 2 doors from Morrisburg Bakery on the Mall. Check our ads on this page for special sales items. — D. & K. Fabrics, Morrisburg Mall. 2-2

FOR SALE — Kitchen Chrome Set, 4 Chairs and Table; Chesterfield and One Chair. — 448-3316. 1

FOR SALE — 1967 Rambler Stationwagon, good condition, as is. Best offer. — 448-2690. 2-2

D. & K. FABRICS — We now have a wide assortment of curtain and drapery rods. — D. & K. Fabrics, Morrisburg Mall. 2-2

FOR SALE — Gibson 30" Range, white, 5 years old in A-1 working condition, $75.00. — 448-3149. 1-1

D. & K. FABRICS — Corduroy ends now on hand in a variety of colors, $2.29 yard. — D. & K. Fabrics, Morrisburg Mall. 2-2

FOR SALE — Set of good three — furrow Plows, 3 pt. hitch, $300.00; Automatic Ritchie No. 5 Cattle Fountain to serve up to 125 head, $75.00, practically new. — 448-2606. 4-3

D. & K. FABRICS — 36 inch printed flanelette. Special 85 cents per yard, while supply lasts. — D. & K. Fabrics, Morrisburg Mall. 2-2

FOR SALE — Oil Burner, nearly new; Wood by the cord; Child's Bed. — 448-2670. 1

D. & K. FABRICS — 45 inches Printed Hopsack Curtains. Reg. $2.98 yard now $1.98 yard. — D. & K. Fabrics, Morrisburg Mall. 2-2

FOR SALE — German Shepherd Pups, mother good cow dog and watchdog. — 537-2606. 2-2

D. & K. FABRICS — Fall and winter fabrics arriving weekly. Large variety now on hand. Velvet, Printed and Plain, Corduroys, Denims, Polyester Mohair, Double Knits, etc. — D. & K. Fabrics, Morrisburg Mall. 2-2

FOR SALE — Oliver 2-furrow, tri-beam plow, 3 pt. hitch. — 448-2243. 1-1

FOR SALE — 16 cu. ft. Woods Freezers. — Don Weegar Sales, 448-2644. 2-2

FOR SALE — Intertherm Furnace 80m BTU, Chimney, roof cap, oil line and tank included, used only one winter. — asking $300.00., 774-6123. 3-3

FOR SALE — 35 acres of Grain Corn, by the acre. Apply Leonard McIntosh, Avonmore. 1

FOR SALE — 1966 Buick LeSabre, 2 Dr., HT, P.S. P.B., 4 good tires. Best offer. — 448-2916. 1

FOR SALE — Field of good Ear Corn; also approx. 2 tons of mixed Oats and Barley. — 537-2371. 1

FOR SALE — 1971 Plymouth Duster, very good condition. Must be seen. Priced to sell as is. — 984-2909 after 6 p.m. 2-2

HAROLD D. POAPST
Real Estate Broker
Winchester, Ontario
774-2602

50 acres well fenced, good barn and silo, good building site between Chesterville and Winchester — $53,000.

Large, well maintained, 2-storey frame home on 2½ acre lot in Hallville, small barn and garage, plenty of trees — asking $44,900.

Listings wanted to satisfy calls from prospective purchasers.

For service —
Call Sven Jorgensen, Rep.
774-5226

1-1

NOTICES

NOTICE
ALCOHOLICS ANNONYMOUS — Do you have a desire to do something about your drinking? There are no dues or fees for AA membership, the only requirement is a desire to stop drinking. For Information concerning AA or ALANON (Families of Alcoholics) call 448-2986 or 984-2708. 39tf

CUSTOM SLAUGHTERING — Cut, wrapped and frozen. Phone for appointment. — Earl's Meats, Chesterville, 448-2324. 8tf

NEW AND USED BULK TANKS, SALES AND SERVICE — 300, 400, 500, 600 gals., and up; Surge Buckets; Vacuum Pumps, large and small; Dumping Stations; Water Bowls. — Peter Babcock, 448-2909, Shop 448-2752. 46tf

PERSONAL — Lonely and respectable lady in late 40's would like to meet farmer in late 40's or 50's, bachelor or widower. Box 140, Chesterville Record, Chesterville, Ontario. 2

STEAM CLEANING — Carpet and Upholstery cleaning. Free estimates. — Phone anytime, 984-2777. 39tf

WELDING — Electric and Gas Welding, gas tanks, cast iron, ornamental iron work, cattle equipment ect. Now operating on a full time basis. — Harvey Locke, R. R. 2 Ingleside, 537-2606. 1tf

LOST — Would the person who picked up the white poncho and shawl at the Legion Hall Saturday night, August 23, please return to Mrs. Theresa Gibeault, 15 Church St., Chesterville. 1

RE-OPENING — Fabric, Yarn and Gift Shop, ½ mile South of Newington, re-opened after summer closing. Phentex Elite, sky and 3 ply; yarn, sayelle and baby. Most quilting needs and sewing notions. Handmade gifts. Hours Tuesday, Thursday, Saturday 1 to 4 p.m. 2-2

TENDER
SNOWPLOWING

Tenders, plainly marked "Tender for snowplowing" will be received by the undersigned until 4:00 p.m. on October 7th, 1975, for snowplowing the streets of the Village of Chesterville for the 1975-76 Winter Season.

Tender must state the equipment that will be used, the rates per hour and standby arrangements.

Lowest or any tender may not necessarily be accepted.

G. L. Graham, Clerk,
Village of Chesterville.

TENDER
TRACTOR RENTAL

Tenders, plainly marked "Tender for Tractor" will be received by the undersigned until 4:00 p.m. on October 7th, 1975 for the rental of a tractor equipped with snow bucket and blade for the 1975-76 Winter Season and available on call.

Tender must state the equipment that will be used and the rates per hour.

Lowest or any tender may not necessarily be accepted.

G. L. Graham, Clerk
Village of Chesterville.

3-3

NOTICE

Notice is hereby given to the ratepayers of the Police Village of Morewood that the Council of the Township of Winchester, on the 20th day of August, 1975, passed a resolution to dissolve the said Police Village.

Notice is also hereby given that any person or persons wishing to appeal against the passing of the resolution may do so in writing to the township clerk up to September 26, 1975, and that the appeals will be considered by the Council of the Township of Winchester at a meeting on October 6, 1975.

Glenn MacGregor, Clerk,
Township of Winchester,
Morewood, Ontario.

1-1

FOR SALE

FOR SALE — Mobile Home, 12' x 44', including 12' x 12' addition; 2 bedrooms, refrigerator, stove, carpets, wheels included. Good Condition. Ideal for cottage or home. — Russell, Ontario, 445-2015. 1-1

FOR RENT

FOR RENT — 2-Bedroom Bungalow with garage, in the Village of Crysler. — 984-2892. 2-2

FOR RENT — 60 acres of land in Newington area. — 346-5551. 1-2

FOR RENT — Available September 15, or October 1; 3-bedroom, half of double house, furnished or unfurnished, oil stove. Highway 43, 1½ miles east of Chesterville. $135 per month. — 448-2043. 2-3

FOR RENT — 3-bedroom Brick House, family room, den garage, appliances. $200 monthly. Available Sept 1. Chesterville. — 448-2162. 51tf

RENTAL EQUIPMENT — Bulldozers, Loaders, Backhoe, Air Compressor, Trucks. Gravel, crushed stone and fill. — Sullivan Bros. Ltd., 448-2332 42tf

WANTED

RUG CLEANING — Special Deep Steam Extraction. — James A. Beattie, P.O. Box 621, Winchester, Ontario. — 774-3135. 32tf

BULK MILK TANKS — Sales and Service — R. Keith MacMillan, Finch, 984-2844. 27tf

SALES & SERVICE — Water Pumps; Water Conditioners; Chlorinators and Filters for sediment, odour and taste. Plumbing Supplies. — R. Keith MacMillan, Finch, 984-2844. 27tf

SALES & SERVICE — Vacuum Cleaners, Polishers and Shampooers. Will demonstrate in your home. — Ralph Coulthart, Morrisburg, Ontario, 543-3156. 30tf

WANTED TO BUY — Used Furniture, pocket book novels. — Martelle Used Furniture, 25 Pitt St., Cornwall, 932-3151 24tf

ARTICLES WANTED — Top prices paid for scrap metal, brass, copper, lead, batteries, radiators, paper. — L. R. Bell and Son, 840 Amelia St. Cornwall, 933-1119. 43tf

WANTED TO BUY — Antique books, dolls, tools, oil lamps, cupboards, dishes, corner cupboards, brass beds, etc. — Cecil MacNabb, Morewood, 448-2047. 31tf

WANTED — Experienced waitress for week-end work. — Dee J Restaurant, Finch, 984-2605. 50tf

WANTED — Holstein Springers and fall-freshening Cows for the Quebec market. — Glenn Hollister, 984-2381. 52tf

WANTED
BY-LAW
ENFORCEMENT OFFICER

Applications, plainly marked "By-Law Enforcement Officer Application" will be received by the undersigned until 4:00 p.m. on October 7th, 1975 for a By-Law Enforcement Officer for the Village of Chesterville.

Application must state qualifications, experience and salary or wages expected.

Applicant must be able to follow a charge through court, if necessary.

G. L. Graham, Clerk,
Village of Chesterville
3-3

HELP WANTED — Experienced farm equipment mechanic. — Derks Equipment Ltd. 448-2462. 2-1

HELP WANTED — Girl to work in Winchester Dental Office, previous experience a help but not a necessity. Please reply, in writing, stating particulars to Box 729, Winchester, Ontario. 4-3

WANTED — Experienced man, farm equipment sales, Route Truck. Salary, plus commission. — 774-3917. 1-1

CONSEIL D'EDUCATION
DES COMTES DE
STORMONT, DUNDAS AND
GLENGARRY
COUNTY BOARD OF
EDUCATION

Required for October 1, 1975
SCHOOL SECRETARY
HALF-TIME

This is a Group 4 position
SALARY SCALE: $7,040 - $9,000
Hours of work - 17½ hrs. per week at Chesterville Public School
Written application will be received by:
Mr. Wyman Barton, Principal
Chesterville Public School
Box 489
Chesterville, Ontario
Koc 1HO, Tel: (613) 448-2224

S. W. Libbey,
Chairman

T. R. Leger,
Director

1-1

CONSEIL D'EDUCATION
DES COMTES DE
STORMONT, DUNDAS
& GLENGARRY
COUNTY BOARD OF
EDUCATION

Requires for September 22, 1975
CLERK — TYPIST

This is a Group 1 Position (35 hours per week) Salary Scale: $5,662 - $7,252.

at
SEAWAY DISTRICT
HIGH SCHOOL

Written applications will be received by:
Mr. C. C. Hart
Principal
Seaway District High School
Box 100,
Iroquois, Ontario KOE 1KO
Tel: (613) 625-4878

S. W. Libbey,
Chairman.

T. R. Leger,
Director
1-1

FOR SALE

FOR SALE — Fresh Summer Savory. — 346-5996. 1-1

FOR SALE — 1969 Mercury Montego, good condition. As is $200.00. — 448-2749. 1

GARAGE SALE — Furniture, dishes, clothing, vegetables and numerous other articles will be held at the home of Mrs. Orvil Bell, about ¼ Mile S. E. of Winhcester, just off HWY. 31, on Highway 43, on Saturday, September 13th from 9 a.m. to 5 p.m. In case of rain sale will be held following Saturday. 1-1

AUCTION SALE

HOUSEHOLD FURNITURE
478 Caleb St.,
Winchester, Ont.
One block east of the United Church
SATURDAY, SEPTEMBER 13
1:00 p.m.

Admiral Electric Stove 24" used 6 mos.; Refrigerator; Kitchen Table and Chairs; Inglis Washing Machine; 4 Beds, box springs and mattress; Red Leather Chair; 19" B. & W. T.V. and stand; Stainless Steel Utility set; Electric Radio; Steam Iron; Electric Toaster; Frypan; Coffee Pot; Assorted Dishes; Pillows; Coffee Table; Books; Bathroom Basin; Windows; Can Opener; G.E. Vacuum Cleaner; Bedding; Curtains; Door Frames and Screens 2 x 8 and 6 x 8; Butter Bowl; 2 Hall Trees; Argus Movie Camera 8 mm; Tripod; Kodak Projector; Bear Paws; Argus Movie Camera 35 mm.; Kodak Camera; 2 Trunks; Luggage Ladies and Gentlemen; Cast Iron Frying Pan; Men's Ski Boots, size 7, new; Golf Club; Accordian Door 4 x 6.6, Reed type; numerous other articles.

TERMS — CASH
PROP: JACK RENNISON
Auctioneer: Harold Ball,
R. R. 4, Winchester, Ont.
Phone 448-3161 1-1

AUCTION SALE

FARM MACHINERY, HAY, GRAIN & STANDING CORN
at the farm located 1 mile North and 1 mile West of the Village of Chesterville and 5 miles straight East of the Village of Winchester
FRIDAY, SEPTEMBER 12th
Commencing 1 p.m.
MACHINERY

1 165-Massey Ferguson Tractor with Front end Loader, looks and works like new; 1 Gravel and Snow Bucket; 1 135-Massey Ferguson Tractor same age and condition; 1 set of McCormick double 16 Discs with carriage (new); 1 3-Furrow McCormick 12 inch ploughs, like new 3 pt. Hitch; 1 Tractor Cultivator; 1 Set Double Disc (working order); 1 set 10-ft. Chain Harrows; 1 set Drag Harrows; 1 Corn Cultivator, European type, can be used for regular cultivator; 1 Massey Ferguson 15 disc (new) Drill; 1 Circular Type Fertilizer Spreader, 3 pt. hitch; 1 Massey Ferguson 7 ft. Hay Mower for Tractor, almost new, 3 pt. hitch; 1 New Holland 9 ft. Haybine (new this year); 1 M.H. Side Rake (4 bar), on rubber; 1 Case Hay Elevator; 2 good Farm Wagons with racks, one only 2 yrs. old; 1 Tractor Post Hole Auger, like new; 1 McCormick 130 bus. capacity (like new) Manure Spreader; 1 International No. 80 Combine, pull type, good condition; 1 Milk Keeper, 44-can Bulk Milk Tank; 1 Surge Pipeline complete for 45 cows, milks 4 cows at a time installed new in 1974 with 4 units; 1 Patz Electric Silo Unloader adjustable for 14 or 16 ft. silo — (almost new); Many other articles.

FEED

8000 Bales of Choice Hay; About 1600 Bushels of Real Good Grain, mostly oats; 27 Acres of Corn for ensilage.

AUCTIONEER'S NOTE: This is a real good lot of machinery mostly new and in A-1 condition.

TERMS — CASH
PROP: HOWARD KITTLE
Auctioneers: Mahlon Zeron
Hugh Fawcett. 1-2

AUCTION SALE

OF
FURNITURE ANTIQUES
In the village of Crysler, at the residence of Mrs. S. L. Begg, next to former, Begg Lumber.
SATURDAY, SEPT., 13
Starting at 1:00 p.m.

French Prov. Chesterfield Suite; Coffee Table and End Tables; two Double Beds with Dressers and Chest of Drawers; Single Bed; Hoover Washer and Spin Dryer; Stands; Table Lamps; Floor Lamps; Humidifier; Found Electric Iron; Wicker Rocking Chair; two Bassinets (1 Wicker); Rocking Chairs; Moffet Refrigerator; Coffee Grinder; Studio Set; Bookcase; Lawn Chairs; Desk; Oil Burner; Wicker Rocking Chair; Buggie Oil Lamp; Copper Boiler; Trunk; Aladdin Oil Lamp; Glider; Kitchen Table and four Chairs; Odd Chairs; Folding Picnic Table; Utility Table with plug; Odd dishes; Other small articles.

TERMS — CASH
PROP: Mrs. S. L. Begg,
Crysler, Ont.
Auctioneer: Murray Blair,
Avonmore, Ont.
Tel. 346-5568 1-2

COMING EVENTS

WINCHESTER GRASS DRAGS — Will be held on Sunday, September 14, at the Winchester Air Park. 50tf

SHOW AND DANCE — Sponsored by Finch and District Lions Club, Finch Community Centre, Sat., Sept 13. Show-Featuring the Don Gilchrist Dancers with Max Keeping of CJOH TV as master of ceremonies, 8:30 - 9:30. Dancing with Mac Beattie and the Melodiers, including Reg. Hill, 9:30 - 1:00. Chicken Barbecue ($2.25 per plate). Admission: Advance — $2.00. At the door $2.50. 51tf

FUND RAISING DANCE — Sponsored by Morewood Part-time Fire Fighters' Association, Chesterville Arena, Saturday, September 13, 1975, 9 - 1. Music by Glen Cochrane. Refreshments. Admission $2.00 per person. 1-3

ANNIVERSARY SERVICE — St. Luke's Presbyterian Church, Finch, will hold their Anniversary Service at 11 a.m. on Sunday, September 21, 1975. Guest Speaker — Rev. Fred Rennie, Cornwall. 2-2

CHESTERVILLE LEGION — Will hold Social Evening, September 20, 1975, Elford & Edwards. Barbecue. 2-2

50th ANNIVERSARY CELEBRATIONS — Morrisburg and District Canadian Club, 50th Anniversary Celebrations will be held on the following dates; Thursday, September 25, 1975, Guest Speaker, Walter Baker; Monday, October 20, 1975, Guest Speaker, Peter Swann; Tuesday, October 28, 1975, Guest Speaker, Louise Holmes; Thursday, November 20, 1975, Guest Speaker, Dr. George Fisher. All members, guests and interested people are invited to attend. 1-1

MIXED STAG — In honour of Jackie Fex and Mike Connelly will be held on Saturday evening, September 13, at the Avonmore Community Centre. Good music and refreshments available. Everyone welcome. 1-1

FALL BAZAAR — Avonmore Presbyterian Ladies' Aid annual Fall Bazaar and Fashion Show will be held on Wednesday, October 15, also Turkey Supper on Wednesday, November 5. 1-1

WEDDING RECEPTION — In honour of Mr. and Mrs. Marcel Robinson (nee Suzanne Lavigne), will be held in the Maxville Community Hall on Saturday, September 13, 1975 at 9:00 p.m. Music by Kenny Wise. Refreshments available. Lunch served. Everyone welcome. 1-1

SKATING AND HOCKEY EQUIPMENT SALE — Used hockey equipment and skates will be sold during Hockey Registration Saturday, September 13, from 9:00 a.m. to 12 noon. Bring articles labelled with your name, size and price wanted to the Community Hall Friday, from 7:00 - 9:00 p.m. and Saturday morning. This service is offered by the Cub Mothers' Auxiliary for a nominal fee. For further information, phone 448-2805. 1-1

TEA AND BAZAAR — The Newington United Church Women will hold a Tea and Bazaar in the Church Hall on Saturday, November 8 from 2 - 6 p.m. 1-1

HARVEST DANCE — Don't miss the Harvest Dance, sponsored by the Chesterville and District Skating Club on Saturday, October 11th, in the Community Hall. Dancing from 9 p.m. to 1 a.m. Music by the "Country Secrets". Refreshments available. Admission $2.50 per person. Thank You for your support. 5-4

GUY LOMBARDO — By popular request, Guy Lombardo returns to the Angus Gray Centre, Maxville, Ontario, May 22, 1976. Tickets on sale November 1. Watch for details. 2-2

CAR WASH — Sponsored by the Dunbar 'Country Gals', at the Dunbar Rink, Saturday, September 13, all day. 1-1

FOR SALE

FOR SALE — Snow Tire Bargains, 14" and 15" Stock, at exceptional prices; Anti-freeze, $7.50 per galon. — McMillan's Garage, R.R. 1, Finch, 984-2232. 1-1

FOR SALE — Potatoes. — Patterson Potato Farm, Metcalfe, 821-1230. 4-3

Professional Directory

MEALS-ON-WHEELS
For information on the Meals-on-wheels Service, Phone:
Mrs Murray Duncan, 448-3314
Mrs F. M. Cass, 448-2674
Oct. 75

FRED S. COONS
Fire, Auto, Casualty and Life Insurance
Chesterville 448-2398
Nov. 1975

JAMES R. MORAN
Life Assurance, Disability Income
Registered Retirement Plans
Family Plans
GREAT WEST LIFE CO.
College St. Chesterville, Ont.
PHONE: 448-2834
Sept. '75

CLEMENT INSURANCE AGENCY
Since 1893
GENERAL INSURANCE
Our knowledge and experience in Insurance enables us to give you first class, prompt, efficient service.
JOHN CLEMENT
Chesterville Ph: 448-2598
December, 1975

LICENSED AUCTIONEER
I solicit your attention:
I can give you a Complete Business-Like Sale Management Service. Costs no more.
R. HAROLD BROWN
Cornwall, R.R.2
Phone 932-7925 Area Code 613
March 1976

JACK H. BUSH
GENERAL INSURANCE
AGENT
Automobile
Fire — Casualty
Farm Mutuals
Avonmore and Finch, Ont.
June 1975

HAROLD D. POAPST
Insurance and Real Estate Broker
Representative
Grenville Insurance Co.
Automobile, Fire, Casualty, etc.
Phone Us Collect
PH. 774-2602 WINCHESTER
Aug. 1975

BICCUM AND McINTOSH LTD.
FOR COMPLETE INSURANCE SERVICE
Fire — Casualty — Life
Phone Collect
Chesterville
Phone 448-2854
Oct. 1975

BROCKVILLE MEMORIALS
MONUMENTS
Cemetery Lettering
Representative: Ross McConnell
342-4505 or 774-3349
Phone collect or write
March 1975

FOR
FOR YOUR
LIFE INSURANCE NEEDS
including
MORTGAGE AND FAMILY PLANS
ALSO:
REGISTERED RETIREMENT SAVING PLANS
Call: Richard W. McDermid
346-2212 932-7495
Representing
Industrial Life Insurance Co.

LICENSED AUCTIONEER
Will handle all kinds of Farm or Household Auctions. Guaranteed results. Reasonable rates. Write or phone for dates at my expense.
DWIGHT TUPPER
CHESTERVILLE, R.R. 1
Dec. 1975

Please Follow Smokey's ABC's!

ALWAYS hold matches till cold.
BE sure to drown all fires.
CAREFUL to crush all smokes

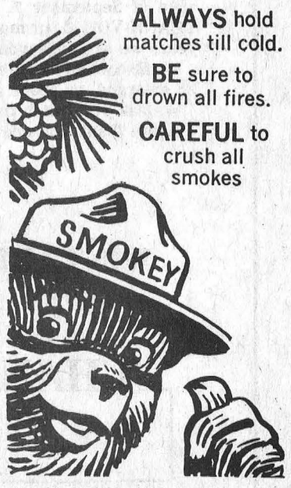

CLASSIFIED ADVERTISING RATES

FOR SALE, FOR RENT, HELP WANTED, ETC.; MARRIAGE, ENGAGEMENTS and COMING EVENTS - 18c a line counting five words to the line, minimum $1.25 first insertion. Subsequent insertions at 16c a line, with a $1.10 minimum. CARDS OF THANKS, 18c per 5-word line, minimum $1.25. IN MEMORIAMS, $1.25 plus 60c for each 4-line verse.

The Advertiser agrees that the publisher shall not be liable for damages arising out of errors in advertisements beyond the amount paid for the space actually occupied by the portion of the advertisement in which the error occurred whether such error is due to the negligence of the publisher's servants or otherwise, and there shall be no liability for non-insertion of any advertisement beyond the amount paid for such advertisement.

Classified advertising

Dial — 448-2144 or 448-2137 for Want Ad Service

AUCTION SALE

ANTIQUE FURNITURE AND DISHES
Lot 2, conc. 12, Township of Winchester, 3 miles south of Vernon, 5 miles north of Winchester, off Highway 31 at Harmony Corner

SATURDAY, SEPTEMBER 20
Commencing at 10 a.m.

Box of Glasses; 3 Electric Clocks; Alarm Clock; Box of Tupperware; Electric Coffee Percolator; Set of Taps and Dies, ½" down; Large set of Antique Salt and Pepper Shakers; Lazy Susan; Wooden Round Tray; One-Gallon Thermos; Five-gallon Thermos; 3 Antique Light Switches; 10 Coal Oil Lamps, old; Lemon Juicer; 3 Silver Trays; 3 Salt Blocks; Glass Cream and Sugar with Relish Dish; Hand-made Cushion Cover; 2 Hand-made Mirrors; Ivory Button Hook; Set of Juice Glasses; 4 Mugs; Suit Cases; Dog Belt Lacing; Lacer for dog belt lacing; Straight Razor and Strap; Set of Electric Wall Lamps; Electric Toaster; Old Gramaphone, in perfect shape; Ash Trays; 2 black and white Televisions; Old Radio, floor model; Silver Tea Service; 2 sets of Glass Vases; Covered Vegetable Dishes; Lamp Shades; Wall Plaques; hand-made Bed Sheets; Odd Sets of Cups and Saucers; Electric Food Mixer; Food Chopper; Hand-made Articles, including Aprons, Towels, Pillow Cases, Sheets, Table Cloths, Centre Pieces (fancy), Lamps, Flower Vases; Candy Dishes; Ornaments; Cake Plates; Odd Silver Trays; Bowling Pin Set of Salt and Peppers; Set of three Candle Holders; Rolling Pin; Butter Print; Fruit Dishes; Cups and Saucers; Juice King; Beater Set; Goose-neck Lamp; Pots and Pans; I.O.E.S. Travelling Basket; Old Handcarved Pendulum Clock; 4 Electric Floor Lamps; Table Lamp; 2 five-gallon Jugs; Assorted small Liquor Glasses; 3 Antique Platters; 3 ten gallon Crocks; Gallon Jug; 4 Other Crocks; Vanity; Aladdin Lamp; Potato Dicer; Set of Crystal Goblets; Cream and Sugar, with matching Fruit Nappies; Lace Curtains; Doillies; 3 thirty-gallon Milk Cans; hanging Side lamp; Roast Pan; Buffet; Milk Bottles; Wooden Beds; Spool Bed; Pipe Fittings; TV Tables; Combination Wardrobe and Desk; Antique Dresser with mirrors; Antique Chest of Drawers; Beaver Sealer; Many unlisted Articles too numerous to mention.

TERMS — CASH
PROP: HUGH MARQUETTE
Auctioneer: Harold Ball,
R.R. 4, Winchester,
Tel: 448-3161. 2-2

CARDS OF THANKS

CARD OF THANKS

The family of the late Wm. Connelly would like to express their deepest appreciation and thanks to all for their thoughtfulness shown to them during the recent bereavement in the loss of a dear husband and father. Long remembered will be your many acts of kindness, messages of sympathy, floral tributes and donations to the Ontario Heart Foundation. Special thanks to Father Danis, Brownlee Funeral Home and all those who helped in preparing the meals. 1-1

CARD OF THANKS

A very sincere 'Thank You' to all our relatives and friends who attended our recent wedding reception. Also the gifts and best wishes were greatly appreciated. It was a very happy and memorable day which we will always remember.

Mr. and Mrs. Jim Winters
1

CARD OF THANKS

I would like to thank relatives, friends and neighbours for gifts, flowers, cards, visits and letters received during my stay in Winchester District Hospital and since coming home. Special thanks to Dr. H. W. Justus, his granddaughter, visiting clergy and nurses of second floor.

Mrs. Muriel Carruthers
1-1

CARD OF THANKS

I would like to express my thanks to those who were so kind to me in my recent bereavement, in the loss of my mother Mrs. Albert Longtin. Special thanks for cards of sympathy, floral tributes, donations to the Heart Foundation, and to those who brought food to the house.

Mrs. Paul Monast
1-1

CARD OF THANKS

I wish to express my thanks to all my friends and neighbours for the cards, visits and flowers while I was a patient in Winchester District Memorial Hospital. Special thanks to Dr. Slowey, Dr. D. Justus and the nurses and staff on the 1st floor.

Corry Rutters
1

WANTED

TRAILER WANTED — Used Trailer, light weight, boat or snowmobile. — Keith Graham, 448-2358, Chesterville. 1

WANTED — Will buy ensilage corn at so much per box, delivered. — Raymond Emmell, Finch, 984-2592. 1-1

WANTED — Used Refrigerator, in working order, cheap. Keith Graham, 448-2358, Chesterville. 1

IN MEMORIAM

McELHERAN — In memory of a dear brother, brother-in-law and uncle, Gordon who passed away September 16, 1974.
Gone from us, but leaving memories,
Death can never take away,
Memories that will always linger,
While upon this earth we stay.
Ever remembered by Nina, Edwin, Marvin and Jeff Waldroff and Geraldine & Richard Denault
1-1

IN MEMORIAM

THOMPSON — In loving memory of a dear son, Terry, who died accidentally September 10, 1972.
Time may heal the broken hearted
Time may make the wound less sore;
But it cannot fill the longing,
For the loved one gone before.
Who shall say the grief is lessened.
Though smiles hide the tears;
Memories keep the wound still open.
With the passing of the years.
Sadly missed and fondly remembered, Dad
1

IN MEMORIAM

THOMPSON — In loving memory of a dear brother, Terry, who died accidentally, September 10, 1972.
He little thought when leaving home
He would no more return.
That he in death so soon would sleep,
And leave us here to mourn,
We do not know what pain he bore
We did not see him die,
We only know he went away
And never said goodbye.
Sadly missed and fondly remembered by Harry, Bud, Jean and family, Roy, Carrol and family
1

IN MEMORIAM

In loving memory of a mother and grandmother, Mrs. Mae Annable, who passed away September 5, 1974.
Days of sadness still come o're us
Tears in silence often flow.
For memory keeps you ever near us,
Though you died one year ago.
Sadly missed by daughter Dorothy, Halford Crump and sons
1

IN MEMORIAM

In fond and loving memory of a dear mother, June Laflamme, who passed away September 11, 1962.
God knew that she was suffering
That the hills were hard to climb.
So He closed her weary eyelids
And whispered, "Peace be thine."
Away in the beautiful hills of God,
By the valley of rest so fair,
Some day, we know not when,
We will meet our loved one there.
Ever remembered by her children
1-1

IN MEMORIAM

In loving memory of a dear husband, father and grandfather, Fred F. Putnam, who passed away August 29, 1971.
Time takes away the edge of grief,
But memory turns back every leaf.
Stella Putnam and family
1-1

IN MEMORIAM

FROATS — In fond and loving memory of a dear husband, father and grandfather, Bernice Froats, who passed away September 12, 1974.
God knew that you were weary,
So He did what He thought best.
He took you gently by the hand.
And whispered "Come and rest."
Your memory is our keepsake,
With which we'll never part.
God has you in his keeping,
We have you in our hearts.
Sadly missed and lovingly remembered by Beatrice and family.

New Coach for Embrun 72's

Ted Jackson toiled for the past couple of years coaching in the minor hockey leagues in Embrun. Jackson has shown such talent for the game of hockey that he was approached some weeks ago to take over the Junior B team in that town.

In 1973 Jackson handled a Tyke team, in 1974 he was the chief over an Atom B team. In both years the teams he was coaching finished first in their respective leagues. The new coach replaces Camille Piche who has coached the Junior Team for a number of years.

Jackson, who is well known in Embrun, will open training camp in the Embrun arena on Sunday, September 21, from 7:30 to 10:30 p.m. Jackson has always stressed the basics in hockey and will be looking for this aspect when he looks over the 50 hopefuls that he feels will be out for the camp. All interested players are invited for a try-out.

LET'S GO BOWLING
Great Exercise



MONAST
BOWLING LANES
CHESTERVILLE

Re-Opening
For Another Season
MON., SEPT. 15

Anyone wishing to join a league — Phone 448-2168.
NEEDED — Bowlers for Monday evening, 7:30 Men's League.
1-1

OFFICIAL CANDIDATES AND AGENTS

The following persons have been duly nominated as candidates for the Electoral District of Stormont, Dundas and Glengarry for the Provincial Election now pending . . .

(1) Gerald LUSSIER
Official Agent — Frank Parkinson,
R. R.1, Brinston, Ontario

(2) Peter MANLEY
Official Agent — Robert Lamb,
R. R. 2, Mountain, Ontario

(3) Osie F. VILLENEUVE
Official Agent — James Douglas Grenkie,
Box 820, Morrisburg, Ontario

MAC LASALLE
Returning Officer

Advertising helps you compare.
CANADIAN ADVERTISING ADVISORY BOARD

MOVIES

Sept. 8, 9, 10
Thurs., Fri., Sat.

"SUNDAY IN THE COUNTRY"

Ernest Borgnine, Michael Pollard.
Admittance, restricted to persons 18 years of age or over.

Sept. 11, 12, 13
Mon., Tues., Wed.

"FLATFOOT"

Starring Bud Spencer. A fine Police Story.
Adult Entertainment

The Winchester

MAC'S BARBER SHOP
WILL BE
CLOSED
Thurs., Sept. 18
and
Fri., Sept. 19

Auction Sale
IN MOREWOOD
SAT., SEPT. 20
1:00 p.m.
Household Effects, Shop Tools and Equipment, also Antiques in wood, Glassware and Metal. We have what you want.
Watch for full postings in this paper next week.
J. V. Fetterly
1-1

GORDON ROSS
AUCTIONEER
COMING SALES
Sept. 6, 1975 — Household effects and tractor — Robert Crites, Ingleside
Sept. 20, 1975 — Miscellaneous articles, St. Matthews Presbyterian Church, Ingleside.
28 Maple St.
INGLESIDE, ONT.
537-2289

HELP WANTED
MALE and FEMALE
for
PLANT WORK
Apply in person to:
Dutch Sash & Door Co. Ltd.
Morewood, Ont.
1tf



It's a time for strong leadership

Competent, decisive leadership. The kind we have in the Progressive Conservative Government led by Premier Bill Davis. It's a government that has fought hard for the rights of consumers, wage-earners, senior citizens, young people. It froze gasoline and fuel prices. Reduced sales taxes. Brought in a guaranteed annual income system for older citizens. Introduced a tax on land speculation profits. Established a $1500 bonus for first-time home buyers. Gave Ontario the finest health care program in Canada and an educational system second to none. Provided broad financial support to farmers. Moved strongly to protect the environment. It's a government committed to action on the cost of living, rent review boards, and a positive response to public concern about crime and violence. The Progressive Conservative Government. It has experience and strength that Ontario deserves in these challenging times.

PC

For strong leadership,
vote Progressive Conservative, September 18th

CHURCHES

THE NEWINGTON WESLEYAN CHURCH
Rev. G. W. Orr

SUNDAY, SEPT., 14, 1975

10:00 a.m. — Sunday School
11:00 a.m. — Morning Worship
7:30 p.m. — Evening Service
WEDNESDAY
8:00 p.m. — Mid-Week Renewal

Everyone Welcome
Dec. 75

PRESBYTERIAN CHURCH DUNBAR

SUNDAY, SEPT., 14, 1975

9:30 a.m. — Service

The Rev. W. Lloyd MacLellan, D.A.B.D.D.D. Minister
April 75

Chesterville — Morewood UNITED CHURCHES
Rev. L. MacD. Ferguson

SUNDAY, SEPT., 14, 1975

MOREWOOD
8:30 a.m. — Morning Worship
Sunday School

TRINITY CHESTERVILLE

11:00 a.m. — Morning Worship
Sunday School
8:00 p.m. — Ecumenical Service held in Arena 1
Dec. 75

PRESBYTERIAN CHURCH Chesterville — Morewood
Rev. Fred J. Reed
Minister

SUNDAY, SEPT., 14, 1975

9:45 a.m. — Chesterville
11:15 a.m. — Morewood

ALL ARE WELCOME
Dec. 74

CHRISTIAN REFORMED CHURCH WILLIAMSBURG

SUNDAY, SEPT., 14, 1975

9:30 a.m. — Service
8:00 p.m. — Evening Service

All who read this are invited to worship the Lord with us.
May 1975

REAL ESTATE
FOR SALE

OWNER MOVING, COLLEGE ST., CHESTERVILLE — 3-bedroom bungalow, dining-room, paved driveway, priced to sell. New listing.

NEAR BERWICK — nice 3-bedroom home. All conveniences. One acre lot. Lovely shade trees. Only $25,000.

IN CHESTERVILLE — good 3-bedroom solid brick home on very large lot. Lots of trees and flowering shrubs. River at rear of property. Asking $27,000, offers considered.

IN CHESTERVILLE — only two new homes left on Riverside Drive. Better see them soon and make us an offer.

MELVIN SETTLEMENT — 100 acre farm with new 4-bedroom home. Electric heat, rugs throughout. Barn renovated for horses, asking $70,000.

LISTINGS NEEDED FOR ALL TYPES OF PROPERTY

BICCUM McINTOSH
Real Estate Limited
Broker
WINCHESTER, ONTARIO
WINCHESTER 774-2832 — FINCH 984-2072
CHESTERVILLE 448-2875

WE DARE TO BE COMPARED

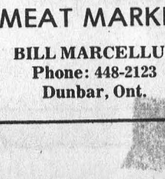

Farmers Sausage
10 lb. Tray Pack
lb. 55c

CHUCKS, 85-90 lb. av., lb. 89c
PRICES EFFECTIVE UNTIL SATURDAY, SEPTEMBER 13
IN STOCK WELL AGED STEER BEEF
SIDES, lb. 75c
FRONTS, lb. 65c
HINDS, lb. $1.15
Cut and Wrapped for Freezer
STORE HOURS
Mondays, Closed; Tuesday to Saturday, 9 a.m. to 5 p.m.
COUNTRY MEAT MARKET
BILL MARCELLUS
Phone: 448-2123
Dunbar, Ont.

Ladies Fastball Tournament . . .

Scarborough Juniors win 'A' division, Toronto Crown Life 'B' winners

The fourth Annual Chesterville Ladies' Fastball Tournament is over for 1975 and Scarborough Juniors have emerged the winners in the 'A' Division. The 'B' Division was won by Toronto Crown Life, for the second year in a row.

On Saturday seven games were played with the following results — Carp 7, Brockville 0; Mountain 3, Belleville Yardmen 2; (in eight innings), Prescott 12, Ingleside 2; Cobourg Hastings 6, Cornwall 2; Oshawa McDonalds 7, Verdun 1; Scarborough 2, Toronto Crown Life 1; Oshawa Legion 6, Belleville Broadloom 4.

Sunday's action brought these results — Carp over Tillsonburg 4 - 2; Belleville Yardmen 6, Brockville 0; Mountain 13, Prescott 1; Ingleside 11, Cornwall 5; Oshawa McDonalds 6, Cobourg Hastings 0.

The Monday competition started at 9 a.m., after several teams had been knocked out. In the 'A' Division Carp ousted Mountain by a 5 to 4 score; Oshawa McDonalds lost to Scarborough 7 to 3. In the finals Scarborough defeated Carp 2 to 1 and took home the top prize money and trophies.

In the 'B' Division Belleville Yardmen defeated Ingleside 5 to 2; Toronto Crown Life over Belleville Broadloom 7 to 5. In the final, in consolation play, Crown Life downed Belleville Yardmen 5 to 1.

Two Most Valuable Player Awards were handed out when two players came up with, like, impressive records — to Sue Thompson of Scarborough and Brenda Deugo of Carp. The Top Batter was S. Gulliver of Belleville Yardmen, batting a big 500 average.

The Fourth Tournament was the most successful ever. And without considerable volunteer help the committee would not have enjoyed the success.

CHESTERVILLE & DISTRICT
SKATING CLUB

REGISTRATIONS

Sat., Oct. 20

10 a.m. — 1 p.m.

CHESTERVILLE
COMMUNITY HALL

2-1

ACTION MEETING

The Ontario Government refuses to make the Beef Calf Stabilization Program acceptable to farmers.

The Canadian Dairy Commission increasing holdback with no concessions to offset lost income to farmers.

NATIONAL FARMERS' UNION
TAKING ACTION

WALTER L. MILLER
NFU VICE PRESIDENT
LEADING THE ATTACK

CHESTERVILLE COMMUNITY HALL

Friday, September 12 — 8:30 p.m.

"WE MUST MOVE BEFORE THE ELECTION"

Mainly About People

Mrs. June Dilabough and Evelyn accompanied by Sgt. Alex MacMillan, returned home on August 24th, after spending a week visiting at Shilo and Sandy Lake, Man.

Advertising helps make jobs.

SALE

1970 PLYMOUTH — 4-dr. Sedan, V-8, automatic, power steering, radio, safety checked and new paint job ..... $1,695.

1969 PONTIAC LAURENTIAN — 4-dr. sedan, 6 cyl. automatic, power steering and radio, safety checked ..... $1,195.

1970 CHEVROLET BEL AIR — V-8, automatic, power steering, radio, 50,000 miles, safety checked .... $1,695.

1969 DODGE POLARA 500 — 4-dr. sedan, V-8, automatic, power steering, radio, as is, only ..... $595.

McMILLAN MOTORS

KING STREET
CHESTERVILLE
448-3247

Be Glad Not Sad . . . Come My Way

FREE FREE FREE
FREE FREE FREE
FREE FREE FREE
FREE FREE FREE
FREE FREE FREE
FREE FREE FREE

Anchor Hocking Fire King 2-quart Baking Dish
Modern Maid Roasting Rack
168 page Microwave Cook Book
Complete one year parts and labour guarantee
2 year guarantee on Magnetron tube (Labour extra second year)

FREE FREE FREE
FREE FREE FREE
FREE FREE FREE
FREE FREE FREE
FREE FREE FREE
FREE FREE FREE

MODERN MAID
Family Size Microwave Oven
Compact countertop defrosting, warming & cooking in one-quarter the usual time! Cool, fast and CLEAN!

QUALITY COSTS YOU LESS



- TWO SPEED
- 28 MINUTE TIMER
- AUTOMATIC DEFROSTER
- POSITIVE DOOR LOCK WITH AUTOMATIC POWER SHUT OFF
- FAMILY SIZE OVEN WILL HOLD 20 LB. TURKEY

Speed Queen suggested retail $629.95

OUR PRICE

$529.95

OUR REGULAR BUSINESS HOURS ARE
Mon., Tues., Wed., Thurs., Sat. — 9:00 a.m.-5:30 p.m.
Fri. — 9:00 a.m.—9:00 p.m.

MacINTOSH'S

FURNITURE AND APPLIANCE

WINCHESTER, ONT. PHONE: 774-2636

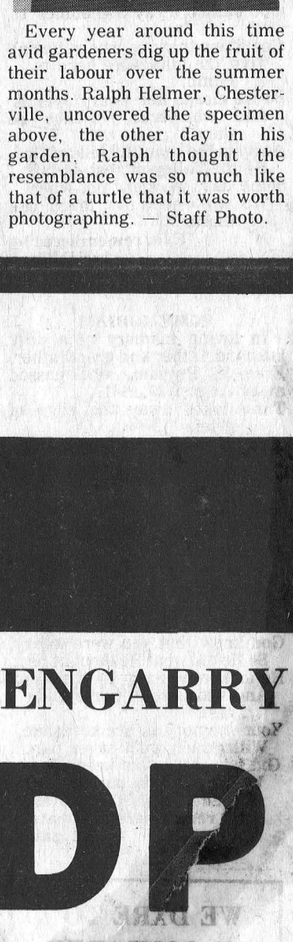

Every year around this time avid gardeners dig up the fruit of their labour over the summer months. Ralph Helmer, Chesterville, uncovered the specimen above, the other day in his garden. Ralph thought the resemblance was so much like that of a turtle that it was worth photographing. — Staff Photo.

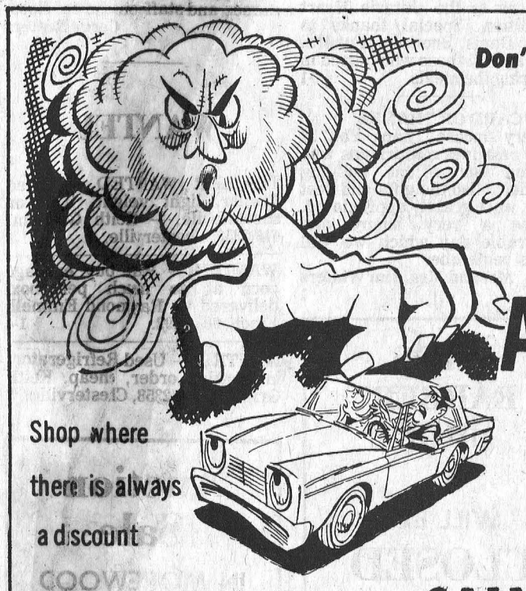

Don't let winter winds catch you unprepared

PRE - SEASON Special

Anti Freeze

Permanent Type

$5.95 gal.

Shop where there is always a discount

PINKUS SALVAGE & AUTO PARTS LTD.

WILLIAMSBURG PHONE 535-2759

VOTE...

Lussier, Gerald X

FOR STORMONT, DUNDAS, GLENGARRY

VOTE NDP

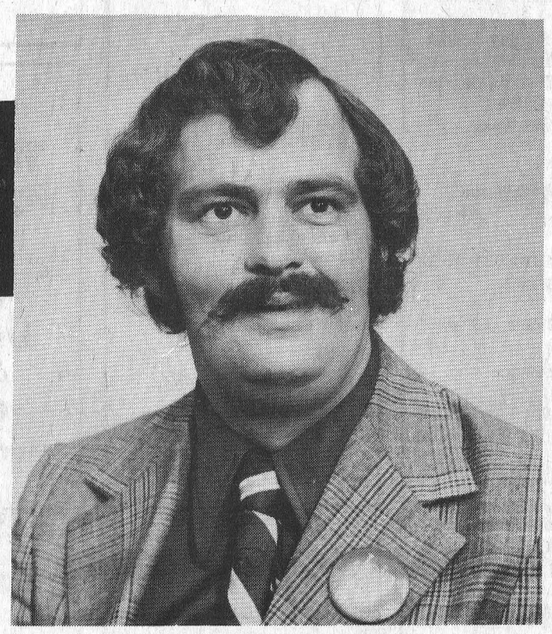

It might be difficult for Eastern Ontario farmers to accept the fact that the Conservative Party is not the old rural party it once was. However, the fact is that the Davis Government is much more concerned with the spread of industry and the investment of corporate dollars than it is with the plight of the small farmers.

In our announcement last week of the promise of income stabilization, *the NDP asked Ontario farmers to consider them as the Party which will most adequately represent farm concerns.* It seems like a reasonable request, and we suggest that local farmers reconsider their old ties with the Tories and take a hard look at what the NDP offers. The farmers in this Province are demanding collective bargaining in order to obtain the same kind of security that other organized groups have already received.

The Davis government has done nothing for the Ontario farmers. The B.C. and Quebec Governments have, on the other hand, developed their own farm income stabilization plans, a plan into which 80 percent of B.C. farmers have opted voluntarily.

We suggest that before Eastern Ontario farmers traditionally follow the voting patterns of their fathers and grandfathers, they take a good look at what the NDP has to offer. It is the only party which has expressed interest in the farming community and coupled it with firm plans. It is the only party which will seriously represent the farm position.

What has happened to all the Davis Government promises of adequate housing for Pensioners, the people on a fixed income, the underprivileged and the handicapped? Likewise, how are the local construction and allied industries going to survive with no building jobs in sight? How can even middle class people afford homes at the mortgage interest rate being charged, and now increased again last week? Why has not a decent system of rent control been set up where people could afford respectable housing and not have to be evicted when rents are increased?

Why did the Davis Government not put the oil and gas freeze on sooner, and why are they proposing to take that freeze off any day?

Why should the Toronto area be favoured by the Davis Government by concentrating industry around there and leaving Eastern Ontario and the country points to languish and go bankrupt? What we need is more decentrilization of industry from Toronto so that the whole Province can share equally in the economy of the Province.

Do not be misled by the so-called "accomplishments" of the Davis Government! They have led you down the garden path! Will you let them lead you down again?

I most sincerely apologize for not being able to see personally or in groups all the people in this Riding, due to its being so large. Besides, we as a Party of working people, do not have at our disposal the large advertising budget of approximately $15,000 that the P.C.'s have to influence voters in this riding. We stand on our policies.

When elected, I will set up a permanent Riding Office where you will be welcome to air your criticisms, suggestions and problems.

FOR FURTHER INFORMATION CALL:

528-4675 — 989-6064
989-2804

Authorized by the S.D. & G. NDP Association

LET'S GET S. D. & G. MOVING!

It's Time For A Change!

You can't afford to wait any longer . . . VOTE NDP

THE CHESTERVILLE RECORD

Second Class Mail Registration No. 0242

P.O. Box 368 — Chesterville — 448-2144 - 2137

Subscription Rates: $6.00 per year, anywhere in Canada, payable in advance, U.S. and Foreign, $7.50 per year.

Member of the Ontario Weekly Newspaper Association

Views . . .

Perspective on The Future

We now live in the middle of the most far-reaching revolution in the whole history of civilization. The rate of change accelerates before our eyes. We are frustrated in our attempts to assimilate what Arnold Toynbee has called "the marvellous and monstrous apparatus of western technology". Events come faster than we can cope with them.

Our technological ingenuity seems to be outpacing our moral and social creativity. We now hold in our hands the power to abolish all poverty and famine throughout the world — but we seem not to have the will to do so. We now hold in our hands the power to anihilate ourselves — and sometimes fear that we haven't the will to stop ourselves from doing that.

Fifty years ago a father could quite properly assume that his son would grow up into a world recognizable like his own. But children born this year will reach adulthood in a world quite different from ours. And imagination fails us when we try to picture the kind of world in which our children will live.

In all parts of the world there are ominous signs of failure of nerve. We are in danger of letting ourselves be overwhelmed by circumstance, circumstance of our own making.

This age of great achievement and expectation is also the age of great anxiety and despair. Terrible insecurities tear at our hearts and befuddle our minds, and we easily slip into moods of copelessness.

Tremendous technological resources are available to us as we face our very intimidating problems. But they alone will not be enough. We need to develop a new awareness of the moral and religious resources which are available to us, the special insights and perspectives which can help us cope with our current confusions and guide us in decisions as to how our technological riches can be used for the benefit of all mankind.

More Church-Goers Than Sport Fans

The somewhat glib and superficial tendency to dismiss the Christian Churches and their adherents in Canada as a quaint, anachronistic institution largely populated by senior citizens and refugees from the cruel, secular world bears a second more realistic look.

True, the many denominations that still mar Christianity's unity fragment its message of liberation and even the most optimistic of its defenders acknowledge that its once vaunted position of prestige in our nation is no more.

But still more people attend church on any given Sunday than those (and many of them the same people) who watch devotedly Canada's national sport on Saturday night.

Denominationalism may be a denial of Him who came in the name of unity, but more and more Christians are working and worshiping together than ever before in Church history.

Even more important though, than numbers and unity projects, is the quality of the lives and witness of those people who still choose to call themselves Christian and adhere to a church on a regular basis.

Perhaps the loss of secular prestige and the de-emphasizing of buildings is something the Church must see as a bonus rather than a sign of weakness. Gone are the days when church attendance was the "proper" thing to do on a Sunday morning. Gone are the days when infants and adults were baptized because everyone else was "done" too. Gone are the days when church leaders received the kind of pomp and privilege usually accorded heads of state. And well gone too.

Those substantial numbers of people who find themselves in church on a Sunday now are more often there because they want to be and those who work long hours at volunteer projects do so because they believe it is right and not because it may bring them some glory in the community.

Church attendance may have dropped from the post-World II hey-day but we suggest that the quality and dedication of its members today is more substantial.

Givings, the secular criteria for success, not God's, are higher than ever, despite somewhat fewer people, indicating, it might be argued, that those who now freely choose to belong to a denomination are perpared to support it to the fullest.

While the quantity of the Christian church is still considerable when compared with secular pursuits, the real test of its vitality lies in the quality of its membership and this, we believe, is worthy of its name.



Ann Landers

Dear Ann Landers: Our children are five and three years of age. My parents live in this city and we take the children to see their grandparents every other week.

My mother is the problem. She talks of nothing but sickness and death. Her favorite topic is friends who have cancer. She goes into great detail about how they are suffering. If there was surgery, she knows all about it.

Grandma is only 52 and in good health but she takes pills for the menopause as well as tranquilizers and aspirin. She invites the children to watch her take her medicine and makes a big production out of it.

I have told Mother that morbid talk is unhealthy for children. She pays no attention. It's the same story every time we go over there. What should be done about this? — Troubled.

Dear T.: Whenever Grandma starts to talk about illness or death, change the subject to something cheerful and happy. If she returns to the gloom-and-doom recitals, cut in and say, "Your sad stories spoil our visit, Mother. Please read the children something from this book."

Then whip out "Dr. Doolittle" or "Francine, Your Face Would Stop A Clock," by Mell Lazarus.

In other words, get control of the conversation and don't let go.

Dear Ann Landers: I realize yours is a people column but you do deal with animal dilemmas now and then and we have a serious one in our household.

Maggie, our pet collie, is like a member of the family. When she was a pup she had a terrible fear of lightning and thunderstorms. Every time a storm hit, Maggie would chase her tail, bark and cry, and jump on the furniture. We thought she'd outgrow it but she hasn't. In fact, she's getting worse.

Now that Maggie is a large dog we have to put her in the basement whenever there's a storm or she'd wreck the house. We hear her down there, racing around and barking. It's frustrating not to be able to help her. Do you have any suggestions on what we might do? — Love Her In Kansas.

Dear Kan: A Chicago veterinarian suggests tranquilizers and instructions from your dog's doc. If you give Maggie a trank at the first sign of a storm, she should be oblivious to the lightning and thunder; in fact, she might even fall asleep.

Dear Ann Landers: You've had many letters from "The Other Woman" and printed several. This one will be different.

The man I have loved for eleven years is married. From the start we knew we could never have the life together we wanted. We decided to settle for second best.

We had to be extremely cautious because of his prominence. I was determined that his reputation not be tarnished by scandal. He also had a lovely wife and children who were still in school.

I always worked. He didn't "keep" me. The hours we spent together were the best of my entire life. But now he is dying and I can't even go see him. When he is buried I will have to sit in the back of the church, although I know I was first in his heart.

I don't regret for one minute that I was "The Other Woman" but the torture I'm suffering now is part of the price one pays for playing that role.

Please share my story with your readers. It might give some of them — Second Thoughts.

Dear Friend: Thank you for sharing a moving story. I hope you find happiness ahead.

Don't get burned by a "line" that's too hot to handle. Play it cool with Ann Landers's guide to "Necking and Petting — What Are the Limits?" Send your request to Ann Landers, P.O. Box 1400, Elgin, Ill. 60120, enclosing 50 cents in coin and a long, stamped, self-addressed envelope.

Viewing the News



a business column by Fraser Robertson

open letter to Labour Minister Munro

Hon. John Munro,
Minister of Labour,
House of Commons,
OTTAWA, Ontario.
K1A 0A6

Dear Mr. Munro:

When Hercules undertook to cleanse the Augean stables, all the ancient world marvelled. I am sure that all Canada, if not all the modern world, will marvel if you succeed in a somewhat similar task which you have set yourself.

Hercules, being an astute operator, did not sweep the stables himself. He diverted a river through them. Sometimes I have speculated on the feelings of those who lived down stream. But let that pass, pollution is not your affair.

Astute yourself, you too have sought an instrument appropriate to your task and have established a committee, or council (a more dignified word) to do the dirty work. Nine labor unionists, nine businessmen and four civil servants are being diverted from their usual pursuits in the hope they will be able to sweep away much, if not all, of the confusion in present-day labor relations. I judge you agree it is beginning to stink in the public nostrils.

One of the moves at the recent first meeting of your Council truly was an heroic one. It is going to try to make statistics used by collective bargainers reliable and understandable. Ever since Thomas Carlyle noted, about a century ago, that "you might prove anything by figures", statisticians have been compiling their tables and appending warnings that they do not necessarily mean what you think they mean.

Your own department is a practiced producer of statistics. So are most other Federal Government departments. One result is frequent wrangles, such as that recent one between you and Finance Minister John Turner about the inflationary effects of wage settlements. Other governments also compile statistics and wrangle about them. So do labor groups and business groups. Statistics are as manna from heaven to the computer industry.

The Canadian Press, reporting on your Council's first meeting, said one objective tentatively adopted was the provision of data to collective bargaining groups, through an impartial agency. Impartial!? Might I ask, Mr. Munro, if you are still on speaking terms with the chief of Statistics Canada and with many other dealers in statistical data? Or have they ignored the implication that their statistics are slanted?

It is, of course, possible that I misunderstand the Council's objective. Perhaps what is wanted is data arranged to help collective bargainers avoid awkward questions, particularly any awkward questions the public might ask about wages and prices and productivity. That would be somewhat akin to Hercules cleaning up the stables by polluting the river, would it not?

Another matter your Council discussed was the possibility of promoting more nation-wide bargaining. Federal officials were reported to have said this might reduce the number of strikes in a sector. That is indeed in tune with modern ideas -- one big company, one big union, one big government. Then come the ombudsmen, to intercede for the people.

But really, where does this idea come from, that nation-wide bargaining reduced local strikes? Some members of the public are under the impression that bargaining between the Federal Government and all the postal workers across the country resulted in not just one big strike, but in harassment of the public through a lot of sectoral walkouts.

It is, indeed true that some sectoral strikes have been illegal. Perhaps they should not be included in strike statistics. There are, as well, those study sessions, those sudden departures on sick leave by whole groups of workers, those refusals to cross picket lines, that cause work stoppages. Impartially, now...

But I must not run on and on, taking up your time, Mr. Munro. Just let me assure you of my support in this heroic undertaking. As evidence of that support I offer a positive proposal:

If all else fails, why not get all the statisticians into one big union, then manoeuvre them into a perpetual strike? Without statistics to confuse them, other bargainers quickly could get down to matters they have some hope of understanding.

Remember When . . .

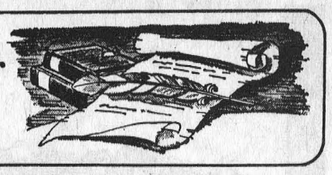

10 YEARS AGO
September 23, 1965

Mr. and Mrs. Dalton P. Shaw, lifelong residents of Avonmore, quietly observed their 63rd wedding anniversary at their home last week.

Lucien Lamoureux was nominated without opposition to be the Liberal candidate for Stormont in the November election.

A tea was given in honour of Mrs. Alice Price who was 96 years old on September 20.

Mrs. Alex Armour, president of Avonmore W.I., snipped the ribbon at the official opening of the new exhibit hall at Avonmore Fair.

A special service of installation and welcome was held in Chalmer's United Church, Finch, for Mr. Douglas Dunn, as lay minister of the Finch pastoral charge of the United Church.

20 YEARS AGO
September 22, 1955

Neighbours gathered at the home of Mr. and Mrs. Clifton Gallinger to honour Miss Shirley Heasley who leaves this week to enter Kingston Hospital as nurse-in-training.

Mr. and Mrs. Walter Burd returned home this week from a moor trip to Western Canada.

A friendly game of bowls and an afternoon tea brought to a close one of the most successful seasons enjoyed by the Chesterville Ladies' Lawn Bowling League.

Berwick — Miss Joan McIntosh left on September 6 for Ottawa where she entered the Civic Hospital to train as a nurse.

The annual Winchester Township Area School Fair was held last week at the new Morewood Public School.

30 YEARS AGO
September 13, 1945

Miss Isobel Paul, who graduated from Chesterville High School last term, entered Ottawa Normal School at the commencing of the fall term.

Mr. and Mrs. Gordon C. Senn observed their 25th Wedding Anniversary at their residence on King St.

The parishoners of St. Bernard's Catholic Church, Finch, presented Father Roland Rouleau with a purse upon his departure for his new appointment at Apple Hill.

Meat Rationing is now in effect. As of September 9, it is unlawful for any person to buy rationed meats for anyone to sell rationed meats without a ration coupon.

Mr. and Mrs. Eli Harper will celebrate their 60th Wedding Anniversary next week at their home on Joseph St., Chesterville.

40 YEARS AGO
September 26, 1935

1000 pullets were destroyed when a large barn burned on the farm of Willis G. Grant, east of Moose Creek.

Jack Fulton captured the senior boys' championship at the annual sports day of Chesterville High School held at the Fair Grounds.

Ladies of Holy Trinity Guild presented gifts to two of their members, Miss Leila McGee prior to her marriage, and Mrs. K. J. Waldrof who is leaving, at their regular meeting.

Mr. P. J. Gilroy and Mr. Ralph Hummel are serving jury duty in Cornwall this week.

Mrs. R. B. Clement and family accompanied Basil Rowe to Brockville last week to attend the graduation at Ontario Hospital School of Nursing. Miss Jewel Clement received her diploma.

A. Normally a wife cannot be made to testify against her husband at a criminal trial. However, she can be compelled to testify against him if the crime was committed against her.

However, if no one else was involved in the fight, you have a good chance of persuading the police to drop the charge. They do not generally like to get mixed up in matrimonial disputes, and do not usually prosecute unless one party or another insists that they do so. Explain the situation to them, and more likely than not they will forget the whole thing.

Q. I was downtown shopping when a young kid in a souped-up car swerved and ran into a puddle. I was covered with mud and salt, and had a $90 coat ruined, as well as some groceries.

I got the kid's licence number, and my sister-in-law was a witness. I'm sure he did it on purpose. Is there any point in seeing a lawyer, is there any chance the kid could be made to pay?

A. If you could convince a judge that the splashing was deliberate, you could recover damages for battery. Battery has been defined by one writer as including the intentional bringing of "any material object into contact with another's person".

However, even if you could not prove the action was intentional, it might be possible to sue and win on the grounds of negligence. To succeed here you would have to show that it was reasonably forseeable that he would splash someone if he negligently swerved into the puddle, and if you were on a crowded sidewalk this would be easy to do.

Your best advice is to save all bills and receipts, and see a lawyer as soon as possible.

BOOK REPORT

ERUPTION TO HOPE
by Jean Vanier

Eruption to Hope, a collection of talks and poems given to international groups of businessmen and educators is also of vital interest to individuals. Vanier believes that our civilization will erupt in ruin unless men will share. If they will share with goodwill and love, there is still time for an eruption to hope.

PREVENTATIVE LAW

Q. My husband and I got into a bit of a fist fight at a local hotel. The police came around yesterday and said they were going to charge my husband. The thing is that we've already made up, and I don't want him to go to jail or get fined or anything. Will I have to testify against him at the trial?

BIRTHS

August 26, 1975 — Mr. and Mrs. Jack Casselman, Williamsburg, Ont., R. R. 1, A Son; Mr. and Mrs. Daniel Gatz, Vernon, Ontario, A Son.

August 27, 1975 — Mr. and Mrs. Milton Lacelle, Morewood, Ont., A Daughter.

August 31, 1975 — Mr. and Mrs. Richard Duff, Newington, Ont., A Daughter.

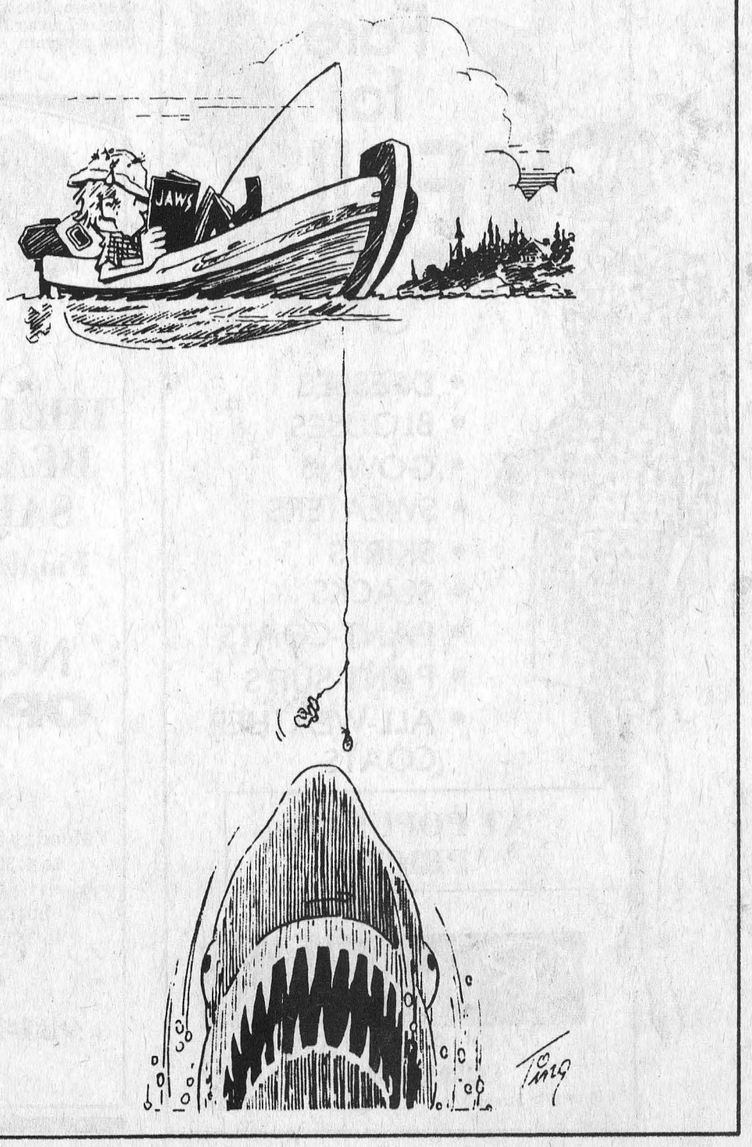



ONTARIO BLUE GRAPES NOW ON THE MARKET

Blue Grapes Freeze With Ease

Most Ontario fruits and vegetables can be frozen for use at a later date. Here's another one to add to your list . . . Ontario blue grapes will be plentiful during the month of September. Food Specialists say that blue grapes freeze successfully with almost no effort at all. Because of their high acid level no sugar is necessary, thus making these grapes an economical and easy fruit to freeze.

Frozen grapes aren't suitable for eating, but they are excellent for jams, jelly, juice or even pies and other desserts.

Freezing Blue Grapes

Wash stem and crush grapes. Add water allowing 2½ cups per 6-quart basket of grapes. Bring to boil; cover and simmer 15 minutes. Strain through a moistened jelly bag. Sweeten if desired. Pour into freezer containers, and freeze or reheat to boiling point. Pour into canning jars leaving ½-inch headspace, and process in a boiling water bath for 10 minutes.

Grape Pie

4 cups blue grapes
1¼ cups sugar
3½-4 tbsp. quick cooking tapioca
1-8 tsp. salt
Pastry for 9-inch pie

Remove grapes from stem. Measure. Slip pulp out of skins, reserve skins. Simmer pulp until seeds loosen. Press pulp through a sieve to remove seeds. Combine pulp and skins. Add sugar, tapioca and salt. Blend thoroughly, let stand for five minutes. Pour into a pastry-lined pie plate. Roll out remaining pastry for a full top cover or cut it into strips for a lattice top. This may also be baked as an open faced pie. Bake at 450 degrees F. for 10 minutes, reduce heat to 350 degrees for 20 minutes. Serve with ice cream or whipped cream.

Grape Jam Quickie

4 quarts blue grapes
sugar

Wash grapes, slip skins off grapes and reserve. Cook pulp 5 minutes in enough water to cover. Press pulp through sieve to remove seeds. Combine Skins and pulp. Measure and add an equal amount of sugar. Simmer slowly until of jam consistency. Pour into prepared jelly glasses, seal and store.

How is Your Piano's Health?
CONSULT THE PIANO DOCTOR FOR
* Major and Minor "Surgery"
* Regular Check-ups
* Facelifts (Cabinet Refinishings)
* Complete Dental Work (Ivories)
* FREE Physical Examination.
— CALL —
448-3245
DUNBAR PIANO & FURNITURE CLINIC
"We Make House Calls"

Fawcett Bros. top exhibitors at Dundas Black & White Show

The county Black and White Show was held at South Mountain Fair with thirteen exhibitors participating. Ninety-nine head were judged by the judge, Mr. David Crack of Richmond, Quebec.

The Grand Champion female was the entry of Ralph Fawcett, Old Ambt Supreme Susas D. The Reserve Champion was Fawcettdale Prejudice Sensation owned and shown by Allison Fawcett.

The Junior Champion bull was the entry of Allison Fawcett, Dalkirk Man-O-War Herman. The reserve Junior Champion was owned and shown by Ralph Fawcett, Willola Albert. The Junior Champion Heifer was also owned and shown by Ralph Fawcett, as was the reserve Junior Champion.

The premier breeder award was won by the entry of Allison Fawcett. The premier exhibitor award was won by Ralph Fawcett.

The Class winners were as follows: Bull Calf — 1st Dalkirk Man-O-War Herman, Allison Fawcett; 2nd, Terrdale Camorro, Lorne Henderson; Heifer Calf — Junior, 1st, Willola Surprise C. R. Ralph Fawcett; 2nd, Sunny lodge Polly Fury, Carl Smith; Heifer Calf, Senior — 1st, Sunnylodge Fond Tracey, Carl Smith; 2nd, Chesterlea Persus Pearley, Harold Merkley; Yearling — 1st, Willola Susan, Ralph Fawcett; 2nd, Sunnylodge Brigette, Carl Smith; Heifer 3 & 4 years dry — 1st Milnedale Rockette Sue, Frank Milne; Cow 5 year and over dry — 1st Jameshaven Pet Laura, Ralph Fawcett; 2nd Danden Sadie President, owned by Charles F. Holmes: Heifer 2 years of age — 1st Milnedale Johanna Dee, Frank J. Milne; 2nd Willola Black Beauty, Ralph J. Fawcett: Heifer 3 years of age in milk — 1st, Twin Venture Lady Roxanne, Ralph Fawcett; 2nd, Fawcettdale Emerald, Allison Fawcett: Heifer 4 years of age in milk — 1st Fawcettdale Prejudice Sensation, Allison Fawcett; 2nd, Donden Maud President, Ralph Fawcett: Cow 5 years of age in milk — 1st, Old Ambt Supreme Susan D, Ralph Fawcett; 2nd, Fawcettdale Jewel, Allison Fawcett & Rivermead Holsteins: Best Udder Class — 1st, Old Ambt Supreme Susan D.; 2nd Fawcettdale Prejudice Sensation:

Breeders Herd — 1st, Herd of Allison Fawcett; 2nd, Herd of Frank J. Milne.

Progeny of Dam Class — 1st, entry of Ralph J. Fawcett; 2nd, entry of Carl Smith.

Ont. Housing Corp. is inviting builders

Ontario Housing Corporation is inviting builders to construct 15 detached houses in the Town of Hawkesbury, Housing Minister Donald R. Irvine announced today.

Mr. Irvine said the building lots are located south of the Main Street business section, at the south end of Stanley Street. The houses will be built under the Home Ownership made Easy (H.O.M.E.) Plan.

Under its target price policy, OHC establishes building price target levels for modest housing. These target prices are based on the appraised building costs in the municipality in which the lots are located, and builders submit their best prices in relation to the target levels.

The target prices in Hawkesbury are $22,500, $23,500 and $24,500 for three, four and five-bedroom houses respectively.

Prices submitted by builders may be above or below the target levels. Proposals are judged on four basic points: architecural merit, value, price levels, and their relationship to the income range OHC is attempting to serve.

Builders may obtain a proposal package from OHC's Marketing Branch, 60 Bloor Street West, Toronto M7A 2R3, or at the city clerk's office in Hawkesbury's municipal building.

Companies have until 2:00 p.m. Monday, September 22, 1975 to submit their proposals to OHC's head office in Toronto.

Builders' mortgage applications are subject to approval by Ontario Mortgage Corporation which currently makes financing available to successful applicants at 9¾ per cent interest on a five-year term, with an amortization period of 35 years.

After the builders have been selected, newspaper advertisements will give details of house prices and procedures for purchasing the houses.

5th Ave. Williamburg

Mr. and Mrs. Michael O'Connor and family, Montreal, spent Thursday with friends here.

Mr. and Mrs. Oliver Gallinger and Charlene, also Mr. R. Rupert and Mrs. Margaret Scott spent last Sunday with Mr. and Mrs. Oval Baker, Ottawa. Mr. Rupert and Mrs. Scott remained to spend a few days, prior to Mr. Rupert flying to his home in Kerrobert, Sask., after spending almost three months in the east, visiting relatives and friends.

Mrs. Norah Disotell and Larry spent the week-end with Mr. and Mrs. Raymond Disotell and family, Williamsburg, and Mr. and Mrs. Brian Keeler and family, Dundela.

Mr. and Mrs. G. Senn mark Anniversary

Mr. and Mrs. Gordon Senn had a dinner party on September 4th, the occasion being their 55th Wedding Anniversary.

Guests on the occasion were — daughter Marjorie, daughter-in-law Jeannine Senn of Three Rivers, Que., Mr. Senn's Niece Mrs. Joan Taylor of Ottawa, sister-in-law Mrs. Anne Merkley and Mrs. Muriel Carruthers of Elma.

Mr. Senn is a patient in the Rideau Hill Veterans Home in Ottawa.

Mrs. K. MacMillian hosts Lunenburg W.I. meeting

The Lunenburg Women's Institute held their regular monthly meeting at the home of Mrs. Kathleen MacMillan Tuesday evening September 2. The meeting was well attended by members and visitors.

Two members of Dixon Women's Institute set up a papier mache display.

Mrs. Kathleen MacMillan introduced the guest speaker, Rev. Sr. MacNeil, Administrator of St. Joseph Villa, who spoke on "God and the Changing World." Mr. Helen Smith, chairman, thanked Sr. MacNeil for her very informative talk and a gift was presented to her by Mrs. Neil Cleary.

The Stormont Sweetheart of the Fair, Miss Sharon Cleary, was introduced to the group by Mrs. Iva Eamer, who explained the rules of the contest and expressed the members pleasure that Sharon had won. Sharon, with her banner Sweetheart of Stormont Fair, was greeted by all members singing "Let us Call You Sweetheart." Sharon explained what some of her activities will be and expressed the pleasure that she had derived while reigning as Sweetheart and said she would do everything possible to be a credit to Lunenburg's Women's Institute, her sponsor. Mrs. Iva Eamer presented her with a gift from the members of the Institute.

Reports were given including the tremendous response the public made at Newington Fair towards the Lunenburg's Women's Institute project for "Save the Children". Members were grateful.

The Emergency Resolution has been signed by members and ladies of the community and will be sent as an Emergency Resolution to be dealt with at the Ottawa Area Convention to be held at the Talisman Hotel in October.

Mrs. Neil Cleary accompanied the group in a music sing-along.

Mrs. Theresa Quinn conducted an amusing contest.

Plans were made for an euchre to be held at St. Andrews. Final arrangements will be made by the committee.

It was decided to hold the annual rummage sale.

A bounteous lunch was served and a vote of thanks was tendered Mrs. MacMillan for her hospitality.

The meeting closed with singing of O'Canada and "This Land is Your Land."

Trinity UCW, Chesterville holds Autumn meeting

The autumn season got under way for the afternoon unit of Trinity U.C.W. of Chesterville with a meeting Thursday September 4, chaired by Sybil Docksteader.

Business, introduced by Lillian Allison, included a summary of events during the three summer months. News has been received of a $500 bequest left to the U.C.W. by Violet Leblanc Goudie in memory of her mother, Mrs. William Saucier.

The fall District Rally will be in Williamsburg. Persons wanting a ride should contact Lillian Allison.

The fall rummage sale will be September 26 and the bazaar November 15. U. C. W. calendars will be on sale at the bazaar.

Louvia Smith (convenor), Evelyn Craig, Gladys Fulton, Orma McElheran and Hazel Jarvis were in charge of the program. Because of the closeness of Labour Day, the theme of the program was "Labour". Hymns, psalms, prayers and poem all pointed to the need for and joy of work. It was summed up in the sentence "To build is better than to destroy."

Refeshments were served and an enjoyable half hour concluded the program.

WINCHESTER MANAGEMENT & CONSULTANTS
WE SELL SERVICE
INCOME TAX, WILLS, ESTATES, PARTNERSHIPS
BOOKKEEPING, ACCOUNTING, VALUATING
C. HILL
P.O. Box 518 Phone - Winchester 774-2139
1tf

BRIDAL DIAMONDS That Speak of Love.
Here is a superb collection of diamonds that radiate the warmth and beauty that are symbols of love. Each of our diamonds is specially chosen for that special moment of a lifetime when only a diamond can express your love.
CONVENIENT CREDIT TERMS
From $100.
ONLY THE FINEST
DIAMONDS
from
FORD'S
JEWELLERS LTD
155 PITT STREET

Bunny's
Fashion Fare for Fall
• DRESSES
• BLOUSES
• GOWNS
• SWEATERS
• SKIRTS
• SLACKS
• PANT-COATS
• PANT-SUITS
• ALL-WEATHER COATS
AT POPULAR PRICES
Bunny's
FASHIONS LIMITED
CORNWALL, ONT.
211 Pitt Street 933-3281

THELMA'S BEAUTY SALON
Finch, Ont.
NOW OPEN
HOURS
Monday to Friday to 4:30 p.m.
Saturday to 3:30 p.m.
•
984-2878

Use hot water wisely
Save energy...Save money
Apart from home heating, a family usually consumes the most energy in producing hot water. Here are just a few small things you can do, that can add up to a considerable energy saving. Turn off hot water taps so they don't drip, fill clothes washers to match the size of the load, wait until you have a full load before using a dishwasher and remember showers usually require less hot water than baths. Try not to use more hot water than you need.
Cascade
The Cascade electric water heater will give you a dependable supply of hot water, but it's up to you to use it wisely.
your hydro
CS5-4948

THE PRICE IS RIGHT at the
HOUSE OF LIGHTING
16 Johnson St.,
LONG SAULT, ONT.
We have a full line of lighting fixtures for inside and out. Whether it's table lamps, swag or pole lamps, or lamps for the office, we have it. What's more, we are able to compliment your decor, whether it be Colonial, Spanish or contemporary. Come in and see our beautiful Tiffany lamps. If you didn't buy your lighting fixtures at the House of Lighting in Long Sault, you probably paid too much.
We're open from 9 a.m. to 6 p.m. every day except Wednesday and Sunday, or in the evening by special appointment.
CALL - 534-2912
FOR FURTHER INFORMATION
...us product ...e the right ...fications or ...obligations thereby.
...or

New Director of Nursing at Medicine Hat General Hospital

Mrs. Gwynneth Paterson, who arrived in the city this week from Montreal, will assume duties as Director of Nursing at Medicine Hat General Hospital, following the August 29, retirement of Miss Elizabeth Bietsch.

Mrs. Paterson, who was born in Ontario and received her early training in Queen Elizabeth Hospital, has recently completed a Bachelor of Nursing degree and is a candidate for a Master of Science Degree in Nursing Administration from McGill University. For the past five years show has been involved in field work in a number of large hospitals where, she said, complete freedom and access to materials enabled her to glean a great deal of knowledge and experience in the practical, management and supervisory aspects of her chosen profession. On-ward shifts and duty in a nursing office prior to university allowed her to refamiliarize herself with the practical end of the nursing picture.

Widowed as a result of an automobile accident some three years ago, Mrs. Paterson has a son and daughter-in-law in Ottawa.

Her interest in a position in Medicine Hat came about as a result of an advertisement for a replacement for Miss Bietsch, which appeared in the January issue of the journal, The Canadian Nurse. An interview and in-depth tour of the hospital here followed in late March.

Administrative experience in a number of hospitals helped her recognize a "unique," do-what's-best-for-the-people-of-the-community philosophy throughout the hospital and she was "most impressed" with progressive methods devised by Miss Bietsch and implemented to help student nurses in the pursuit of their education and duties. Indeed, she said, she found the entire hospital atmosphere geared to total patient care, with emphasis on the convalescent, and area in which she believes Alberta to be far ahead of other provinces.

"Why did I decide on Medicine Hat?" she said in a recent interview. "Because I found here intelligent, interested and keen people who were going somewhere. I wanted to be a part of it."

Mrs. Paterson is the daughter of the late D. C. MacLeod, sister of Bruce MacLeod, Goldfield. She was educated in Goldfield public school and the Finch high school.

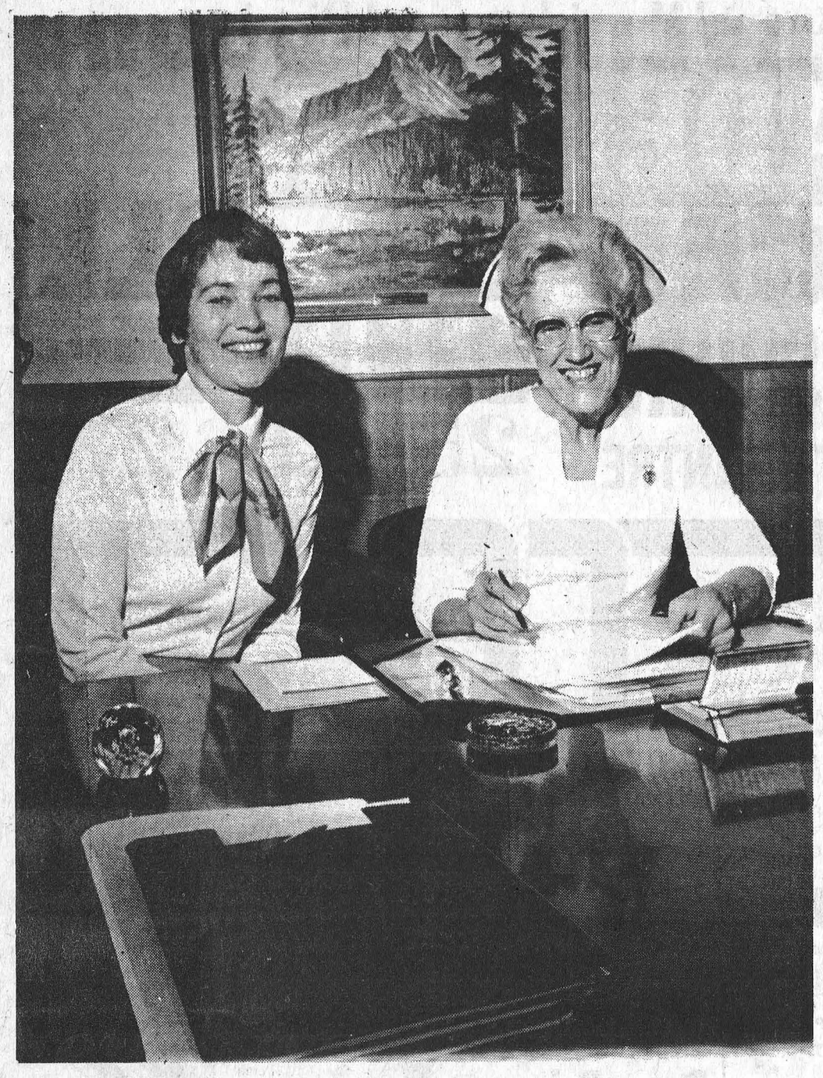

LEARNING THE ROPES — Mrs. Gwynneth Paterson (left) and Elizabeth Bietsch, Director of Nursing at Medicine Hat General Hospital, spare a moment from a busy schedule to smile for the photographer. The two have spent countless hours in study this week as Mrs. Peterson prepares to take over the post upon the retirement of Miss Bietsch who left it, August 29, after 22 years. — News photo by Bruce Dynes.

Adams — Lagrove

The marriage of Penny Louise Adams, only daughter of Mr. and Mrs. Robert G. Adams of 1916 32nd St. S. W., Calgary, Alberta and Brian David Lagrove, elder son of Mr. and Mrs. Alton Lagrove of 1645 N. Augusta Rd., Brockville, Ont., also grandson of Mrs. Mae Baker of Hillcrest Haven, R. R. 2 Mountain, Ont. and the late Irwin Baker, formerly of Chesterville, and the late Mr. and Mrs. Foster Lagrove, formerly of Berwick, was solemnized at eight o'clock, July 5 at St. Matthews United Church, Calgary, Alberta. Rev. Couey performed the double-ring ceremony in a candlelight service and Mrs. Hurlbert presided at the organ.

The bride, given in marriage by her father, looked elegant in a long high empress style white swiss cloth import. The long flowing skirt was fashioned with a train edged with a ruffle. Her veil was shoulder length set off by lily of the valley head dress. She carried a bouquet of daisies, roses and lily of the valley.

The bride was attended by the groom's sister, Miss Debbie Lagrove, of 1645 N. Augusta Rd., Brockville, Ont., as maid of honour. The bridesmaids were Miss Elizabeth Francis and Miss Patty Francis, cousins of the bride from Olympia, Washington. Their matching gowns were of salmon pink flocked nylon. Their southern belle gowns were set off by a nose-gay of daisies and wore a cluster of daisies in their hair to match.

The groom was assisted by his brother, Stephen, of 91 Fyffe Rd. S. E. Calgary, Alberta, as best man. The ushers were David Harrison and Victor Morcom, cousins of the bride of Maple Ridge, British Columbia.

Following the ceremony a reception was held in the Panthouse Suite of the Palliser Hotel, where a buffet dinner was served. The guests were received by the mother of the bride, who chose a long gown of pastel floral shades with a corsage of yellow roses. She was assisted by the groom's mother who was wearing a long gown of yellow chiffon over taffata. She wore a corsage of yellow roses.

For travelling the bride chose as her going away outfit a white dress trimmed with tourquoise, white hat and accessories.

Since their return they have taken up residence at 8745 165th St. Edmonton, Alberta, where the groom is assistant manager for Grafton Frozen Ltd.

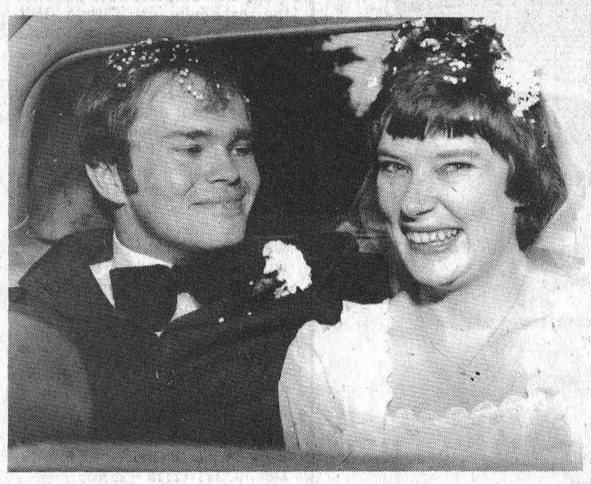

a new ROOF

ROOF NEED REPAIR?

Call Your Local Roofing Contractor

T.W. Heaphy

Winchester, Ont.

774-2001

GENERAL CONTRACTORS • COMMERCIAL • RESIDENTIAL

448-2543 or 984-2664

DCL DINGWALL CONSTRUCTION LTD.

R. R. 3, CHESTERVILLE, ONT. K0C 1H0

CUSTOM BUILT HOMES • REMODELLING

You're Invited

TO OUR

3rd BIRTHDAY SALE

BERNIE'S

FURNITURE & CARPET CENTRE

Chesterville

FREE

INSTALLATION

ON ALL CARPET IN STOCK

WHILE SALE LASTS

S. D. & G. County Library begins eighth winter schedule

On Monday, September 8, the bookmobile of Stormont, Dundas and Glengarry County Library, will start its eighth winter schedule. Aside from the monthly visits to the usual schools, the schedule includes twice-monthly visits to most community stops.

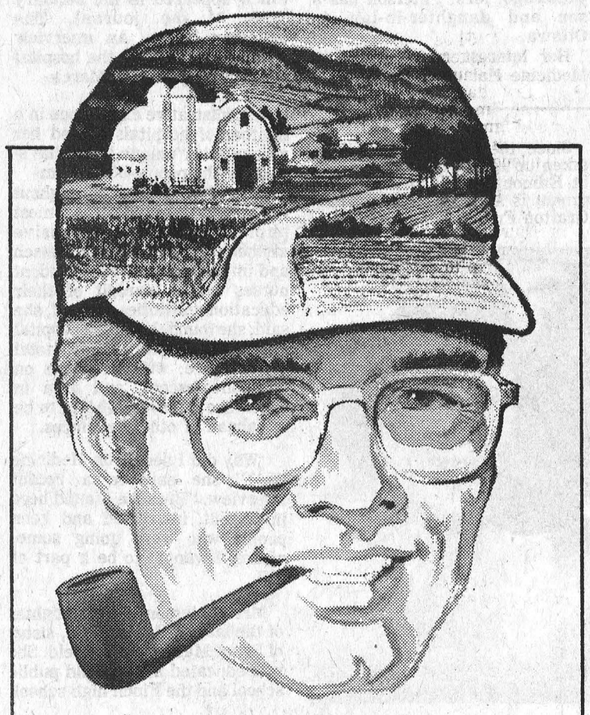

The vehicle will be on the road Monday through Thursday, leaving the Friday free to pick up trips that may be cancelled because of inclement weather, mechanical trouble or statutory holidays.

Joanne Gallinger, of Ingleside, will again be in charge of circulation, assisted by Diane Leger, of Cornwall. Harry Wygergangs, of Lancaster Township, also returns in his dual role of driver and protector of the young.

One new stop has been added to the schedule, in Currie Hill, where the bookmobile will make its first appearance on Wednesday, September 10, from 1:30 till 2:00 p.m. If borrowers in locations that are not at present served by the bookmobile or a branch, feel that they would like to be included in the schedule, they are requested to get in touch with Herman Nyland, Library superintendent, 932-3699, Cornwall. If at all possible their needs will be considered for the second part of the winter schedule, that goes into effect on January 5.

The full schedule of community stops follows:

Apple Hill — Tuesdays, Sept., 9, 23; Oct 7, 21; Nov. 4, 18; Dec. 2, 16; (3:45 - 4:00).

Bainsville — Wednesdays, Sept. 10, 24; Oct. 8, 22; Nov. 5, 19; Dec. 3, 17; (2:15 - 2:30).

Berwick — Tuesdays, Sept. 9; Oct. 7; Nov. 4; Dec. 2; (1:15 - 2:15).

Bonville — Tuesdays, Sept. 16; Oct. 14; Dec. 9; Friday Nov. 7; (10:45 - 11:45).

Bouckhill — Mondays, Sept. 8; Oct. 6; Nov. 3; Dec. 1; (11:35 - 11:45).

Curry Hill — Wednesdays, Sept. 10, 24; Oct 8, 22; Nov. 5, 19; Dec. 3, 17; (1:30 - 2:00).

Dalkeith — Thursdays, Sept. 18; Oct 2, 16, 30; Nov. 13, 27; Dec. 11; (2:30 - 3:45).

Dunbar — Mondays, Sept. 8; Oct. 6; Nov. 3; Dec. 1; (2:35 - 2:50).

Dunvegan — Wednesdays, Sept. 17; Oct 1, 15, 29; Nov. 12, 26; Dec. 10; (3:15 - 3:45).

Elma — Mondays, Sept. 15; Nov. 10; Dec. 8; Friday oct. 10; (1:00 - 2:30).

Glen Norman — Thursdays, Sept. 11; Oct. 9; Nov. 6; Dec. 4; (2:15 - 2:30).

Glen Robertson, — Thursdays, Sept. 18; Oct. 2, 16, 30; Nov 13, 27; Dec. 11; (1:00 - 1:30)

Glen Sandfield — Thursdays, Sept. 18; Oct 2, 16, 30; Nov. 13, 27; Dec. 11; (1:45 - 2:15).

Glen Walter — Mondays, Sept. 29; Oct. 27; Nov. 24; (10:45 - 12:00).

Gravel Hill — Tuesdays, Sept. 9, 23; Oct. 7, 21; Nov. 4, 18; Dec. 2, 16; (3:15 - 3:30).

Greenfield — Tuesdays, Sept. 30; Oct. 28; Nov. 25 (2:00 - 2:15).

Green Valley — Wednesdays, Sept. 10; Oct 8; Nov. 5; Dec. 3; (945 - 12:00).

Hallville — Mondays, Sept. 8, 22; Oct. 6, 20; Nov. 3, 17; Dec. 1, 15; (3:15 - 3:45).

Inkerman — Mondays, Sept. 22; oct. 20; Nov. 17; Dec. 15; (1:15 - 2:45).

Laggan — Thursdays, Sept. 11; Oct. 20; Nov. 17; Dec. 15; (1:15 - 2:45).

Laggan — Thursdays, Sept. 11, 25; Oct. 9, 23; Nov. 6, 20; Dec. 4, 18; (3:00 - 3:30).

Lancaster TP — Thursdays, Sept. 11; Oct. 9; Nov. 6; Dec. 4; (1:00 - 2:00).

McCrimmon's — Wednesdays, Sept. 17; Oct. 1, 15, 29; Nov. 12, 26; Dec. 10; (4:00 - 4:15).

Maple Ridge — Mondays, Sept. 22; oct. 20; Nov. 17; Dec. 15; (10:00 - 12:00).

Martintown — Wednesdays, Sept. 17; Oct. 1, 15, 29; Nov. 12, 26; Dec. 10; (1:15 - 2:45).

Monkland — Tuesdays, Sept. 16, 30; Oct. 14, 28; Nov. 25; Dec. 9; Friday, Nov. 7; (1:00 - 1:30).

Morewood — Tuesdays, Sept. 9, 23; Oct. 7, 21; Nov. 4, 18; Dec. 2, 16; (11:30 - 12:00).

Mountain — Mondays, Sept. 8, 22; Oct. 6, 20; Nov. 3, 17; Dec. 1, 15; (4:00 - 4:30).

N. Lancaster — Thursdays, Oct. 2, 30; Nov. 27; (10:00 - 11:30).

Riverside Hts. — Mondays, Sept 8; Oct. 6; Nov. 3; Dec. 1; (2:05 - 2:20).

Williamsburg — Mondays, Sept 15, 29; Oct. 27; Nov. 10, 24; Dec. 8; Friday, Oct. 10; (2:45 - 3:30).

Winchester Spr. — Mondays, Sept. 15, 29; Oct. 27; Nov. 10, 24; Dec. 8; Friday, Oct. 10; (3:45 - 4:15).

FARMERS

Our mobile mill is now operating in your area, why not give us a call and we will arrange to put you on a regular route basis.

To increase your profits this fall, buy feed where quality is a must.

Try our dairy rations, etc. in bags or bulk and see the difference.

CLEMENT
FEED & FARM SUPPLIES LTD.
CHESTERVILLE, ONTARIO
15 MILL STREET
TEL. 448-2161

Advertising helps you compare.
CANADIAN ADVERTISING ADVISORY BOARD

MAC'S Barber Shop



KING STREET
Chesterville
— Men's Hair Styling
— Long Hair cut and shaped
OPEN
DAYS — Tuesday to Saturday 8:30 to 6:00 p.m.
EVENINGS — Tuesday and Friday - 7:00 to 9:00 p.m.
Closed All Day Monday

5th Annual Morrisburg and District
TRADE & HOME SHOW
MORRISBURG COMMUNITY CENTRE
SPONSORED BY MORRISBURG CHAMBER OF COMMERCE
SEPTEMBER 25 - 26 - 27



Floyd Swyne & Les Lye
FRIDAY, SEPT. 26th
WALTER BAKER
FEDERAL MP — GRENVILLE-CARLETON
Will officially open the show Thursday evening
- ROTHMAN CARAVAN -
Promoting the show will be in the area all week

SEE Morrisburg on Display
From 7:30 to 11:00 each Evening

SATURDAY FEATURE
FASHION SHOW AT 8:30 P.M.
CONTINUOUS MUSIC by Fawcett's Organs
WITH GUEST SOLOISTS
HELEN VERHOEVEN FROM HOLLAND
PAMELA HOSWITSCHKA FROM OTTAWA
• 40 Exhibits
• Exhibitors' Gifts and Prizes
• Something for Everyone — from New Cars to New Appliances

$300. in Door Prizes
$100. each evening
Draws at
8:30 for $20.
9:30 for $30.
10:30 for $50.
(Winners must be present)

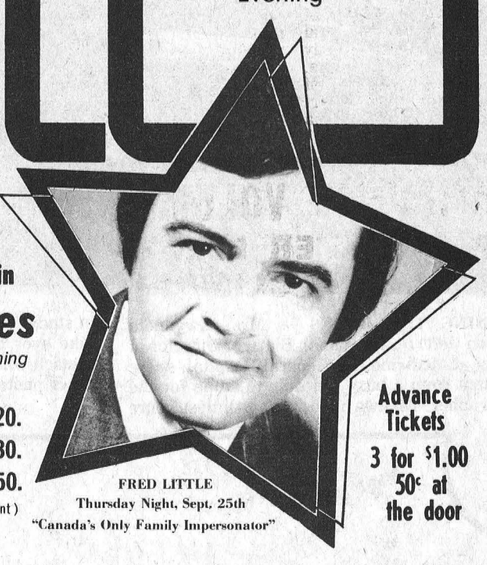

FRED LITTLE
Thursday Night, Sept. 25th
"Canada's Only Family Impersonator"

Advance Tickets
3 for $1.00
50¢ at the door

What can we say about the Davis government?
Absolutely nothing. It's illegal to say anything.

We are Ontario's Crown employees and civil servants. Our political rights are virtually non-existent.

Some of us have tried to become active in political parties. We have been told to quit or be fired.

We think this is ridiculous.

Some of us support Mr. Davis' party. Naturally, others support the NDP or the Liberals.

But this doesn't matter to the government. It simply believes we should have fewer rights than other citizens.

We don't agree.

What is the harm in our speaking or writing publicly on issues such as housing, education and taxes?

Or, what danger is there for us to put up lawn signs, or canvass on behalf of a candidate?

The government thinks this is wrong. It has made such activities illegal.

We believe in basic democratic rights.

And this won't cost taxpayers a cent.

We hope you will vote for equal rights . . . for everyone.

What more can we say?

Whose rights go next?

Civil Service Association of Ontario

NOW, MORE THAN EVER, YOU NEED A DATSUN.



DON'T BE TAXED . . .

You can save money by taking delivery of your 1975 Datsun before the December 31st deadline.

1976 models should be ordered now to be eligible for the Ontario New Car Buyer's 5 percent rebate.



THE DATSUN SPIRIT...FEEL IT.

BOGART MOTOR SALES LTD.
448-2488 —CHESTERVILLE

District News

South Mountain

Mr. and Mrs. Arthur Farrell accompanied by their son and daughter-in-law, Mr. and Mrs. Stanley Farrell of Groveton, spent last week-end with the latter's brother, Dennis Farrell in Toronto.

Mrs. Neil Doyle spent two days last week with her sister, Mary Ann, and Lorne Mulloy of Inkerman.

Mr. and Mrs. Roger Doyle and family of Gatineau Point spent a week-end recently with their mother, Mrs. Neil Doyle.

The Senior Citizens of South Mountain, Hallville, Mountain, and Inkerman, known as the Mountainaires enjoyed a picnic on Wednesday at Brown's Bay, Brockville.

Mrs. Viola Marchand of the village spent Thursday with her son and daughter-in-law and family, Mr. and Mrs. Robert Marchand, Winchester.

Mrs. John Johnston returned home on Wednesday evening after spending the past month along with her daughter and son-in-law, Mr. and Mrs. Basil Watson, Kevin and Lana of Cardinal in Vancouver, B.C., and other points of interest. They spent one day in Lethbridge, Alberta, and were guests of James Mullholland and Robert and family and daughter, Edna and Chuck and family for six o'clock dinner.

Mr. and Mrs. Robert Weagant and baby, Stacey, of the village enjoyed a Labour Day week-end visiting friends.

Mrs. Viola Marchand and sister, Miss Muriel Stanley, spent the Labour Day week-end with their sister and brother-in-law, Mr. and Mr. Chas. Brodner of Chataguay Centre.

Mr. and Mrs. McDonald and daughter, Jennifer, of the village visited in Montreal over the Labour Day week-end.

Morewood

Mr. and Mrs. Ernest Morrell, Mass., Mr. Earl Morrell, Governor N.Y., Chas. Morrell, Chesterville, visited Mr. and Mrs. Arnold Dillabough.

Mr. and Mrs. Claude Cochrane, Toronto, spent a day with Mrs. Jean MacGregor.

Mrs. Edna McLean, City of Two Mountains, Quebec, is visiting Mrs. Jean MacGregor.

Mr. and Mrs. Fred Locke and Mrs. Eva Thompson, Ottawa, called on Mrs. H. Popplewell, Sunday.

Mrs. Brian Murphy, Kelly and Kevin of Ottawa called on Mrs. M. Dillabough.

Johnny Kurvink and Kent Patterson returned from Winnipeg having visited Mr. and Mrs. Cecil Sampert.

Mr. and Mrs. Bill Barnes and Mrs. Chas. Barnes were guests of Mrs. Zoe McQuaig and Miss Carrie Hunter.

Mr. and Mrs. Ken Caryle, Winchester, called on Mr. and Mrs. W. C. Hunter.

Mr. and Mrs. Norman McLeod spent the week-end with Miss Eleanor Lillico, Gatineau.

Osnabruck Centre

Mr. and Mrs. Nelson Lambert and family Tottenham were recent guests of Mrs. Lola Lambert, Mr. and Mrs. Gerald Dewey and family.

Shelley and Amy Brazelot, Guelph, spent some holidays with Mr. and Mrs. Donald Webb and family.

Recent visitors of Mr. and Mrs. K. Swerdfeger and sons were Mr. and Mrs. Ronnie Brownell and girls, Mr. and Mrs. Ronnie Swerdfeger, Oshawa; Mr. and Mrs. Herb Hollister and family, Hampton and Mr. and Mrs. Stanley Swerdfeger and family Summerstown Station.

Mr. and Mrs. K. Hartwell and Mr. and Mrs. D. Webb and family spent Sunday in Ottawa.

Mr. and Mrs. Keith Swerdfeger visited with Mr. and Mrs. Robert Adams of Seattle, Washington, at the home of Mrs. S. Fleming, Long Sault.

Mrs. Dorothy Morgan, Mr. and Mrs. John Morgan and family, and Mr. and Mrs. Frank Morgan and family were guests at the marriage of Dale Rupert and Miss JoAnne LaCource at Esmond, Ont.

Winchester Springs

Miss Kathy Link, who spent the summer here, returned to Sudbury on Thursday.

Callers recently of Mr. and Mrs. Fred Link were Mr. and Mrs. John Wylie of Iroquois and Mr. and Mrs. Clayton Coons of Libson N.Y.

Mr. and Mrs. Delbert Casselman spent a few days in Ottawa.

Mr. and Mrs. Fred Link and Kathy were supper guests on Sunday of Mr. and Mrs. Wilfred Levere at Cardinal.

Garnet Kerr of Ottawa spent Sunday with fiends here.

Mark and Julie DeVries of Winchester spent two weeks with their grandparents Mr. and Mrs. F. Link while their mother was in the hospital.

Mr. and Mrs. R. Scott of Brampton spent the week-end at the latter's home here.

Callers recently of Mr. and Mrs. Harry Holmes were Ted and Jennifer Holmes of Lanark and Mrs. George Edwardson and children of Winchester.

Miss Janice Casselman, Toronto, spent the Labour Day week-end with her parents Mr. and Mrs. Graham Casselman and brother, Kevin.

Friends were sorry to hear of the death of Fred DeGroot of Morrisburg a former resident here.

Elma

Sympathy is extended to Mrs. J. H. McMillan in the death of her sister-in-law, Mrs. Richard Whittle, of Iroquois.

The U.C.W. held a successful bake sale at the home of Mrs. Arnold Barkley, Riverside Heights, Saturday.

Friends are glad to know that Mrs. Harry Carruthers has returned home from Winchester District Memorial Hospital.

Mr. and Mrs. John Casselman, Toronto, spent Friday night and Saturday with Mr. and Mrs. Graham McPherson. They were accompanied home by their son, Charles, who spent two weeks with his grandparents.

Friends here are sorry to lose Mrs. Norma Wenhem and Cindy, who moved to Chesterville, during the week-end.

Miss Hazel Barkley was a week-end guest of her aunt, Miss Ada Barkley.

Miss Marion Herriman was a recent guest of Miss Brenda Barkley, Riverside Heights.

Goldfield

Mr. and Mrs. Bruck Scott and Miss Ginger Scott of Renfrew visited Mr. and Mrs. D. A. Gillies.

Mr. and Mrs. D. A. Gillies called on Mrs. W. McGill and Mrs. Flora Campbell, who are patients in Winchester Memorial Hospital.

Alexander H. Gillies, Mrs. R. J. H. Wood, Mrs. E. G. Lillico of Ottawa visited their former home here on Thursday.

Donald H. Gillies and Alexander H. Gillies visited friends in Avonmore on Thursday.

Monkland

Mr. and Mrs. Mervin Coleman, Kitchner, returned home on Thursday having spent a few days at the home of his parents Mr. and Mrs. C. Coleman and family, and called on relatives.

Mrs. Janie Poapst, Lunenburg, returned home Tuesday having spent a few days with her son, Mr. and Mrs. Charley Poapst.

The many friends of Mrs. Leonard Sproul, also Laurence Coulthart are sorry to hear they are patients in Cornwall General Hospital.

Sincere sympathy is extended to Mrs. J. Decaire and family in the death of her daughter, Mrs. Laura Garlough.

Mr. and Mrs. Arthur Philips are spending a few days with Mr. and Mrs. Billy Truax and family Smiths Falls.

Mrs. Reta Haley has returned home from Smiths Falls having spent a few weeks with her family.

Mr. and Mrs. Gilbert Laframboise and daughter, Maitland, returned home Thursday having spent a few days with Mrs. Laframboise, mother, Mrs. J. Decaire and family and attended the funeral of her sister Mrs. Laura Garlough.

Mrs. Hugh McIntyre and son, Dean, Apple Hill, called on her mother Mr. and Mrs. Robert Jackson Thursday evening.

Basil Gallinger is spending his holidays on a trip to Vancouver.

Mainly About People

Mr. and Mrs. Garnet Cass, Mrs. June Worsfold and son, Bill, of Smiths Falls visited their brother, Ray Cass, and family of Kapuskasing and were accompanied home by Miss Kelly Cass, who had been visiting her aunt and uncle for a month.

Mr. and Mrs. Ralph Ball, Mr. and Mrs. Harry Hutchinson, Mr. and Mrs. Jack Lannin and Mr. and Mrs. Ralph Kirkwood were up to Clear League Hunt Camp, Chalk River, over the long week-end.

Orlan Crump, accompanied by Mr. and Mrs. Halford Crump, returned recently from a trip to Victoria, B. C. While enroute they visited with Mr. and Mrs. Elmer Carlson, Blind River, Mr. and Mrs. Donald Blair, Sault Ste. Marie, Ont., Mr. and Mrs. Fred Warner, Ashville, Manitoba, Mr. and Mrs. Wesley Meeds, Moose Jaw, Sask., Mr. and Mrs. Dennis Irven, Biggar, Sask.

Over the holiday week-end Mr. and Mrs. Halford Crump and Orlan visited with Mr. and Mrs. Keith Crump, St. Catherines, Mr. and Mrs. Bert Crump, Fenwick, also Mr. and Mrs. Ronn Strowski, Oshawa.

Linda Cooke

Linda Cooke, Inkerman, passed away September 1, 1975.

Born in England, she was the wife of the late John Cooke. Left to mourn her passing is one son, Harold Cooke, Inkerman. Funeral service, for the United Church member, were held on September 4, 1975, at Vice and Craig Funeral Home, Winchester. Rev. Earl Moore officiated.

Interment was made in Maple Ridge Cemetery.

Pallbearers were Ray Brown, Robert Guy, Ray Munroe, Lyle Barkley, Allen Baker and Donald Guy.

Your Blood is Always Needed — BE A BLOOD DONOR

JAMESWAY VOLUMATIC
FOR FASTER FEEDING AND LESS CLIMBING

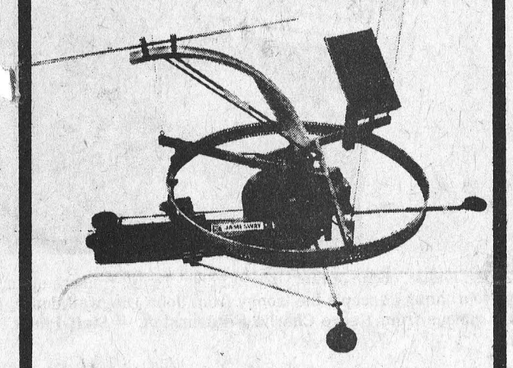

With the Jamesway Volumatic Silo Unloader you get faster feeding and less climbing up the silo, as there are no weights to adjust, no drive drum to worry about and no need to ride the auger. The special Jamesway floating-level Three-Point Suspension and Pioneer Power-Circle Drive insures an even cut from top to bottom, as the unloader cannot tip or tilt or bury itself. It can be changed from a Silo Unloader to a Silo Loader in a few minutes. Call or write for more details.

JAMESWAY
EDSEL
BYERS FARM EQUIPMENT
WINCHESTER, ONTARIO
SALES 774-3917 SERVICE
PARTS AND INSTALLATIONS

DINE OUT
THE MILANO RESTAURANT
Chesterville Ontario
Daily 6:30 a.m. to 11:00 p.m.
SUNDAY ONLY — 9 a.m. to 10 p.m.



SPECIAL
Charcoal Broiled
Rib Steak
with fried mushrooms
$5.00

Pizza • Lasagna • Spaghetti
Fried Chicken • Canadian Food

448-2051 — 448-3392

DODGE DARTS HIT THE MARK



Still Canada's Most Popular Compact Car





Good selection in stock
Immediate delivery
Financing through the "Scotia Plan"

Our '75s use any gas-leaded or unleaded!

For economy drive a Dodge Colt

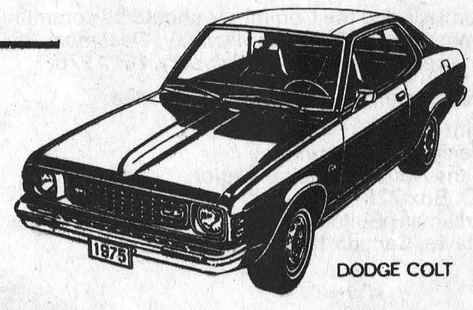

DODGE COLT

Dodge
CHRYSLER
Dodge Trucks
SALES/SERVICE

Steinberg MOTOR SALES LIMITED
Telephone 535-2052
Williamsburg



TERMEER'S APIARIES
Honey
FOR SALE NOW until Oct. 30
(first road N.E. of Goldfield)
Finch, Ontario
984-2890

FLOYD FISHER
Real Estate Broker
MORRISBURG
543-2044

65-ACRE FARM
on Church Road, 9 Miles from Chesterville

Leon Marcellus
CHESTERVILLE
448-2444

GERALD D. STEWART
448-3142
• Haulage
• Backhoe Service
• Fill
• Topsoil
R. R. No. 3,
Chesterville, Ont.

GORDON McINTOSH
Sales Service
PHONE 987-2923
CRYSLER ONTARIO

Berwick hosts Fastball Tournament



Each year Berwick hosts a Ladies' and Men's Fastball Tournament which draws excellent competition in both divisions. In a tight game between Parkway Country Chrysler, Cornwall and Villa Nova, Ingleside, the Cornwall entry edged by their opposition by 2 runs in the eighth inning. The Champions, front row from the left — Reno Rushford, Kerry Preston; second row from the left, Neil Gallinger, Terry Nazar, Barry Coleman, Brian Coleman, Jim Derouchie, Dave Ross. Back row from the left, Bob Preston, Pat Murray, Ken Payne, Rick Rushford, Bob Grant, Dalton Ouderkirk, presents trophy on behalf of Finch Lions Club, Charlie Johnston, Reeve, presents prize money; Mike Ruggiero, Glen Grant, George Ward. — Staff Photo.



VILLA NOVA, INGLESIDE — Front row from the left, Ivan Ross, Bryan Gallinger, Steven Armstrong, Bob Heagle, Wayne Summers, Paul Calhoun, Linden Wells. Back row from the left, Phil Wells, Randy Cleary Dan Beaudette, Stephen Summers, John Dingwall, presents Trophy for runners-up; Charlie Johnston, Reeve of Finch Township; Henry Jansen, Bunny Warner, Ricky Martin. — Staff Photo.

Cornwall wins in overtime



Gerry Rushford, centre presents the 'Most Valuable Player' award to Wayne Summers, left and the 'Most Valuable Pitcher Award' to Glen Grant, right. — Staff Photo.



ALEXANDRIA LADIES' WINNERS — Front row from the left, Vi McRae, Carol Campeau, Joan Filion, Bernice Epp, Rita Dupuis. Back row from the left, Terry Epp, Sadie Allen, Beryl Dingwall, trophy donor; Helen Menard, Rupert Epp. Absent from photo, Sandra McDougall, Linda Seguin, Karen McDonald, Judy Wood, Betty Lacombe. — Staff Photo.

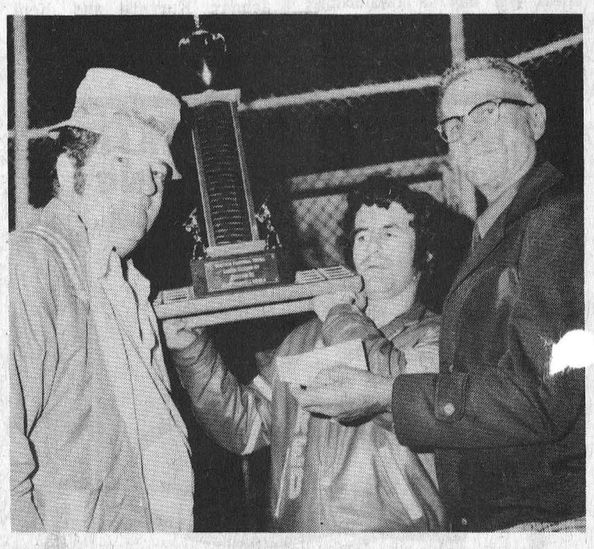

Gaeton Leduc, coach of the Alfred Ladies' Team, runners-up in the 3-day tournament accepts the trophy from John Dingwall donor, left and a cheque from Reeve Charlie Ed Johnston. — Staff Photo.

CANADA'S CAPITAL -A PROFILE FOR TOMORROW

The Senate and the House of Commons have appointed a Special Joint Committee to review and report upon matters bearing upon the development of the National Capital Region, including the programs and operations of the National Capital Commission.

The Committee intends to begin its public hearings in the third week of October and is interested in receiving submissions from organizations, associations, local governments and individuals interested and concerned about the future of Canada's Capital.

MANY QUESTIONS

There are many important questions to be asked and answered about the National Capital Region.

If you have views or opinions on any aspect of life in the National Capital Region you are invited to make them known to the Special Joint Committee.

Your intention to make a submission to the Committee should be communicated to the Joint Clerk of the Committee no later than *Monday, December 15, 1975,* and all submissions must be received by *Monday, February 16, 1976.*

All inquiries and related correspondence should be addressed to:

Joint Clerk,
Special Joint Committee
on the National Capital Region,
P.O. Box 728,
Parliament Buildings,
Ottawa, Canada K1A 0A7

CANADA

Senator Jean-Paul Deschatelets, P.C.
Ralph W. Stewart, M.P.
Joint Chairmen

SPECIAL JOINT COMMITTEE OF PARLIAMENT ON THE NATIONAL CAPITAL REGION

BE SURE TO VISIT
DEE-J RESTAURANT
In Finch
FOR FOOD AT ITS BEST
OPEN
7 DAYS A WEEK:
SUNDAY — 12 Noon-11 p.m.
MON. — THURS.
8 a.m. - 11 p.m.
FRIDAY & SATURDAY
8 a.m. - 2 a.m.

HOGEVEEN LANDSCAPING
Complete
LANDSCAPING JOBS
• HEDGES •
• SHRUBS •
• PATIOS •
• SODDING •
— CALL —
445-5317
Free Estimates

HAULAGE & BACKHOE SERVICE
— Pit-run Gravel
— Fill
— Sand
— Topsoil
— Excavating
— Trucking
MONAST'S
CHESTERVILLE ONT.
448-2856
or 448-2168

EDSEL
BYERS FARM EQUIPMENT
WINCHESTER, ONTARIO
SALES 774-3917 SERVICE
PARTS AND INSTALLATIONS

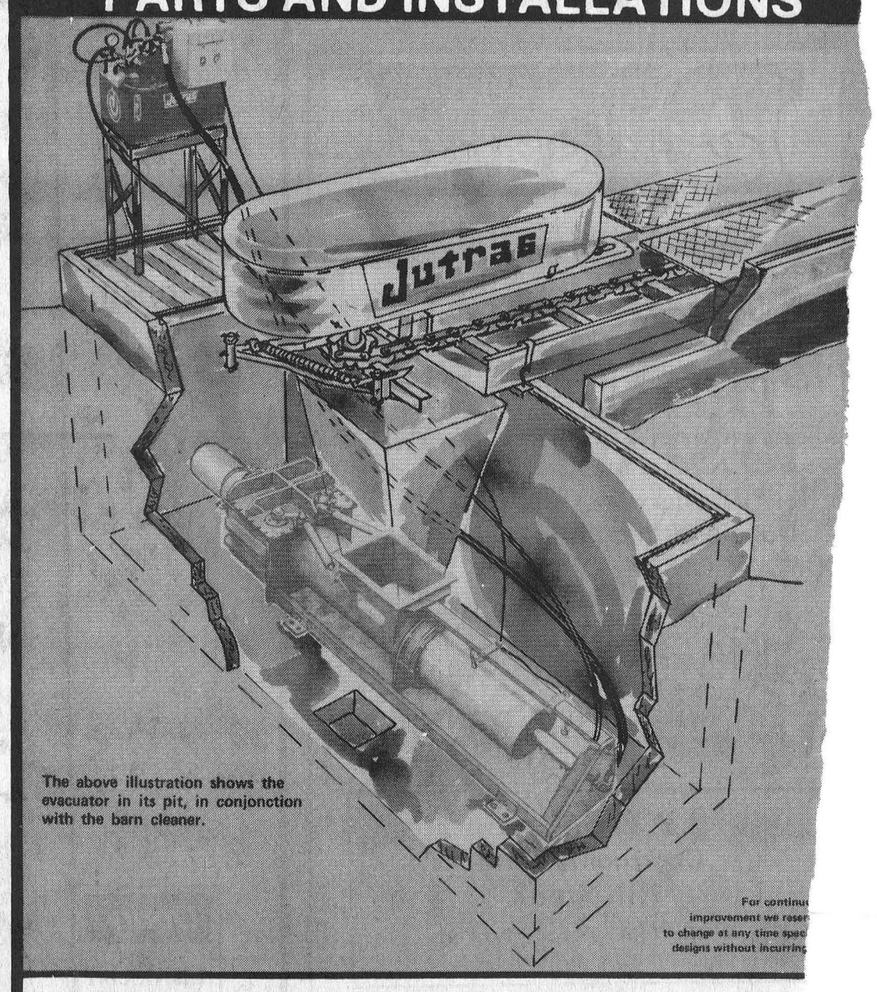

The above illustration shows the evacuator in its pit, in conjonction with the barn cleaner.

For continu improvement we reser to change at any time spec designs without incurring

Jutras 16" Underground Hydraulic Manure Evacuat

Chesterville Fair



Mrs. Gladys Barkley, Stittsville, District President of the Ladies' Division, left presents Mrs. Graham Wells with her first place ribbon. Betty Vanden Bosch, President Ladies' Division right, presents Mrs. Norman Duddale, Russell, Ont. with her first place award. Both ladies were top exhibitors at this year's fall fair. — Staff Photo.



The 'Baby Show' a first for the fair this year will no doubt return again next year with the enthusiasm that was shown by the mothers, the babies and the audience. Above this year's winners left to right, Mrs. Jennie Elliott and Dion; Mrs. Irma Hunter and Jamie, Youngest Mother and Baby; Mrs. Annie James and Steven, Boys 6-12 months; Mrs. Linda Blair, Jennifer Leigh and Jody Lyn, Twins; Mrs. Tom Clapp, Judge; Mrs. Sjenny Lightfoot and Chris, Girls 12-18 months; Mrs. Anne McMillan and Rhonda, Girls 6-12 months. — Staff Photo.

THE LAND OF MILK & HONEY" — CHESTERVILLE Record — COVERS EASTERN ONTARIO'S GREATEST DAIRYING SECTION

PHOTO FEATURE

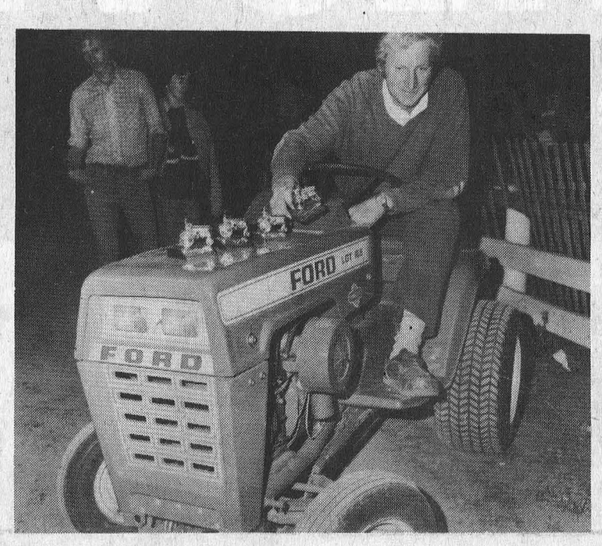

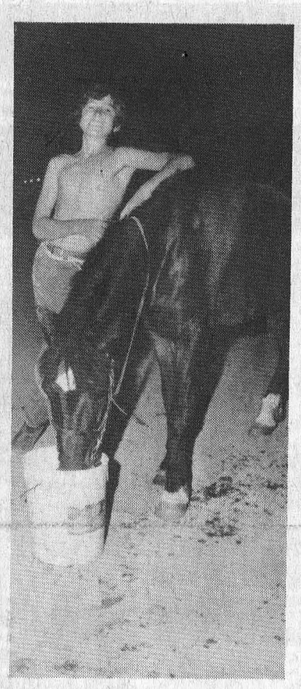

In Friday Night's Mini-Tractor Draw, always a favorite with fair goers, Martin Derks won more than his share of the trophies. Martin managed to pick up no less than four first places, with his Ford tractor. He won 1500 stock, 1500 Modified, 1700 Modified, 2100 Modified. Don Lennard of Russell was the only other driver to share the winners circle with Martin. — Staff Photo.



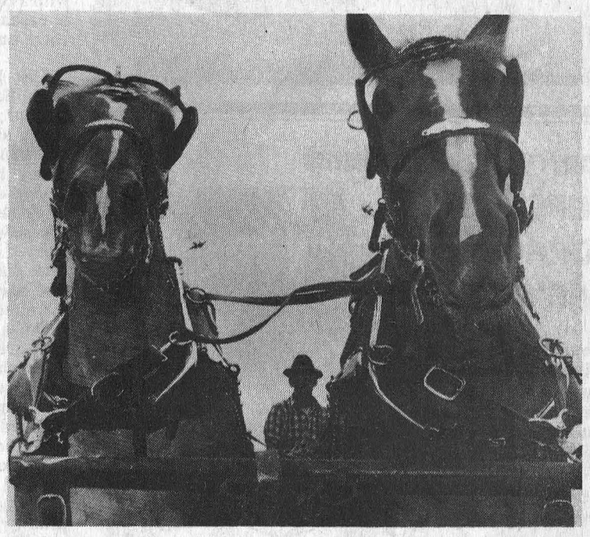

Taking top prize in the 'Interbreed Best Udder Class' was Gerald Jans, Moose Creek. Gerald receives his first place ribbon from the Dundas Dairy Princess, Josie Groniger, Iroquois, Ont. — Staff Photo.



Top winners in the Boy's and Girl's classes at the fair were from the left, Susan Droppo, Carol Johnson, Greg Vanden Bosch, Brent Vanden Bosch, Rosalie Coons, Kent Smith. — Staff Photo.



Mrs. Eileen Tait, Maxville, took home the most red ribbons in the Ladies' Division, for her efforts she won a silver tray donated by the Bank of Nova Scotia. Hugh Montgomery, Manager of the Chesterville branch presents Mrs. Tait with her award. -- Staff Photo.



Al-Mor Ladies presents Carousel of Fashions



Exchange vows at St. Mary's

A pretty double ring ceremony was held at St. Mary's Church on August 9th, 1975 when Wilma, daughter of Mr. and Mrs. Gerry Brugmans, Chesterville and James, son of Mr. and Mrs. Ralph Winters, Finch were united in marriage.

Rev. Father Julien and Rev. Father O'Connor officiated at the ceremony.

Organist for the occasion was Mrs. Allison Graham, and soloists were Mrs. Harry Van Moorsel and the bride's father, Gerry Brugmans.

Given in marriage by her father, the bride wore an empire styled wedding gown of Ligoda combined with Venice lace. The gown was designed with a high neckline and had long straight sleeves. highlighting the empire waist detail, the high neckline, and wrist were cut out appliques of Venice lace. Flowing from the empire waist was the A-line skirt that ended in a chapel train. Her headpiece was a matching crown with a two tiered veil. She carried a cascade of red Mary Devor roses and white carnations.

The brides attendents were Miss Bonnie Jones, Matron of Honour; Miss Laura-Lee Meldrum and Miss Lynn Merkley, bridesmaids; friends of the bride. Tracy Brugmans, sister of the bride was flowergirl. The Matron of Honour and bridemaids were dressed in identically styled long sleeved gowns, full skirted in a pink and white gingham check. The bodice was accented with a bib effect that was done in white organza, and trimmed with pink and green rosettes. They also wore white flop hats. The Matron of Honour's hat was trimmed with matching ribbon. They carried nosegays of yellow sweetheart roses and pink carnations. The flowergirl was dressed in a pink short sleeved gown tying at the back with a pink ribbon. She wore an arrangement of tiny white rose petals in her hair and carried a small nosegay of yellow sweetheart roses and pink carnations.

Bestman for the occasion was Lyn Winter, brother of the groom, and ushers were Larry Winter, cousin of the groom and Peter Brugmans, brother of the bride.

The mother of the Bride wore a floor length sleeveless gown of bright floral pink, green, yellow with matching ties flowing from the shoulders. She wore a corsage of yellow sweetheart roses. The groom's mother wore a bright red floor length, short sleeved gown, accented with white lace at collar and sleeves. She wore a corsage of miniture sweetheart roses.

Wedding guests were from Finch, Chesterville, Kemptville, Winchester, Brockville, Ottawa, Avonmore, Crysler and Oakville.

The wedding dinner and reception was held at Chesterville Legion Hall.

Mr. and Mrs. Winters are now residing at R. R. No. 1, Finch.

Sperry New Holland 'SUPER 717' FORAGE HARVESTER

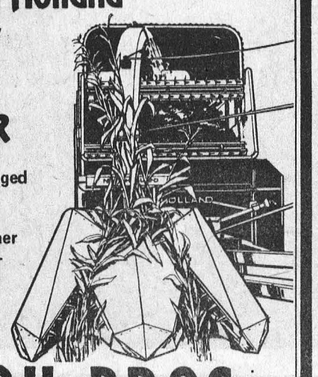

Reversible, double-edged knives assure a short, clean, uniform cut! Built-in knife sharpener restores keen factory-sharp edges!

Choose from three corn heads.

HOUGH BROS.
Machinery and Enterprises
Finch, Ontario Phone: 984-2622



Incredible! There goes another one falling for my new Samuelsohn suit Stew tailored for me at The Squire Shop.

News Line

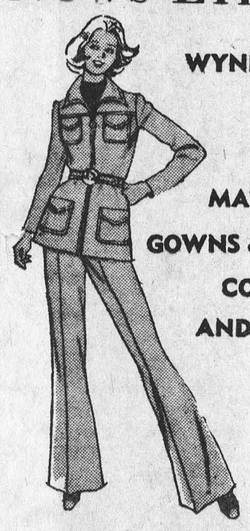

WYNDHAM — SLACKS — SLACK SUITS — TOPS
WINTER JACKETS — COATS —
Excellent quality size 5 - 24½
MATERNITY WEAR - THE YOUTHFUL LOOK
GOWNS & DRESSES FOR THE STYLE CONCIOUS LADY
CORDS & SCRUBBED DENIM PANTS
AND THE CUTEST TOPS FOR OUR TEENS



Come in and brouse around

Edie's HOUSE OF FASHION
MORRISBURG

For strong, capable representation and for unity and progress in the United Counties elect

OSIE VILLENEUVE

actively concerned and involved



PC Stormont, Dundas and Glengarry

Sponsored by Stormont, Dundas and Glengarry PC Association



Officially A Candidate

Peter Manley, Liberal hopeful for Stormont, Dundas & Glengarry, files his nomination papers as the election campaign draws to a close. Mr. Manley, well known throughout the riding, as a previous member of the legislature, is seen here with Mac LaSalle, Returning Officer, centre and Mrs. R. D. Chisholm, Returning Office Secretary. Below Peter talks over strategy with his Campaign co-ordinators, Keith Graham, left and Mel Vice, centre. — Staff Photo.



P. G. Hewitt

A resident of Albert Street, Chesterville, Percival (Percy) Gordon Hewitt, died in Winchester District Memorial Hospital on Friday, September 5th, 1975. He was in his 91st year.

Born at London, England, he was the son of the late Arthur Hewitt and his wife the former Elizabeth Ann Meade. Percy Hewitt was predeceaded by his wife, the former Ella Mae Morrison, in 1961. They were married at Vankleek Hill, Ontario in 1912.

The deceased was occupied for many years of his life as a tinsmith and a musician. For a considerable length of time he was Band Master of the Chesterville Band and was church organist for 35 years.

Having received his education in England, he was a member of Trinity United Church, Chesterville, the Masonic Lodge and the i.o.o.f.

Surviving relatives include — two daughters, Mrs. Allison Graham (Elsie) of Chesterville and Mrs. Elmer Carley (Beryl) of Wellington; one son Arthur of Haliburton; seven grandchildren and five great grandchildren.

Rev. L. M. Ferguson conducted the funeral services at Vice and Craig Ltd., Chesterville, at 2 p.m. on Saturday, September 6th. Interment was made in Maple Ridge Cemetery.

Bearers were Harry Allison, Ronald Lynch, Leon Marcellus, F. M. Cass, Henry Parker and Robert Coleman.

NURSING HOME —

(continued from page 1)

power, who are not elected, who would disrupt the accord reached by the municipal governments in Dundas merely to achieve their own ends".

Mr. McInnis said it was "unthinkable" to locate a nursing home near a cemetery, striking directly at the proposed Morrisburg site. The president of We Care also said that convenience in a location near a hospital could still not outweigh the greater need for senior citizens of being in "a peaceful and beautiful" location.

Mr. McInnis and several other speakers also launched into the province's health ministry for not providing information as to the reasons why Mr. Alguire's current nursing home in Ingleside had its facilities out back.

The senior citizen spokesman said it was insensitive of the government to provide the information, especially since Mr. Alguire is a top contender for the home earmarked for Dundas.

Matilda Township resident W. E. Marshall said Mr. Irvine "does not deserve credit" for the nursing home license which was eventually granted to Dundas, but he did praise intervention from federal member of parliament Walter Baker.

Mr. Marshall said Grenville-Dundas MP Baker had been the one to get information from Queen's Park concerning the ministry's plans for a nursing home here and added that incumbent MPP Villeneuve "had told us he could do nothing until after the Sept. 18 election".

Joseph Elliott, president of the 114-member Iroquois senior citizens organization, told the Matilda council members that "you know you have the support of the people" and urged them to mobilize the other seven municipal governments in the county to make sure "they stick together".

Elma

Mr. and Mrs. R. H. Luimes left on Tuesday, for a visit with relatives in Holland.

Mr. Egerton Barkley and sister Mrs. Harold Smith, Ottawa, accompanied Brian Barkley to Toronto, on Friday. We wish success to Brian who is entering Toronto University, this year, also to Ralph Luimes, who is entering Ontario Agricultural College Guelph, and Miss Susan Herriman, who is returning to Carleton College, Ottawa.

Mr. and Mrs. Graham McPherson spent the weekend with Mr. and Mrs. C. M. Killen, Debra and Leslie, Kingston.

Enroute to their new pastoral charge in Nova Scotia, Rev. Nathan and Mrs. Bowering were overnight guests of Mr. and Mrs. Egerton Barkley.

Mr. and Mrs. Wilfred Carruthers, accompanied by Mrs. Stanley Shay, Chesterville, are leaving this week for Bowness, Alberta where they will spend sometime with Mr. and Mrs. Hugh Manson.

NOTICE TO VOTERS RE: ONTARIO ELECTION FORM 406

ADVANCE POLLS

FOR THE ELECTION NOW PENDING TO ELECT A PERSON TO REPRESENT THE VOTERS IN THE LEGISLATIVE ASSEMBLY OF ONTARIO FOR THE ELECTORAL DISTRICT OF

STORMONT, DUNDAS & GLENGARRY

ADVANCE POLLS, FOR THE PURPOSE OF RECEIVING THE BALLOTS OF VOTERS WHO EXPECT TO BE UNABLE TO VOTE ON THE REGULAR POLLING DAY IN THE POLLING SUBDIVISIONS FOR WHICH THEIR NAMES APPEAR ON THE LISTS, WILL BE HELD

FRI. Sept. 12	SAT. Sept. 13	MON. Sept. 15
9 a.m. to 8 p.m. E.D.S.T.	12 noon to 9 p.m. E.D.S.T.	12 noon to 9 p.m. E.D.S.T.

AT THE FOLLOWING LOCATIONS:

STORMONT COUNTY —
Ingleside — The polling place will be at, or near, Our Lady of Grace Hall, Ingleside, Ont.
Avonmore — The polling place will be at, or near, Avonmore Community Athletic Association Hall, Avonmore, Ont.

DUNDAS COUNTY —
Chesterville — The polling place will be at, or near, The Town Hall, Chesterville, Ont.
Morrisburg — The polling place will be at, or near, The Civic Building, Morrisburg, Ont.

GLENGARRY COUNTY —
Lancaster — The polling place will be at, or near, The Parish Hall, Oak Street, Lancaster, Ont.
Alexandria — The polling place will be at, or near, The Alexandria Hall, Alexandria, Ont.

GIVEN UNDER MY HAND AT
Chesterville, Ont., August 26, 1975

Mac LaSalle
RETURNING OFFICER

Kemptville College of Agricultural Technology

BASIC BEEKEEPING

This introductory course will be offered one evening a week for 10 weeks. Designed for the beginning beekeeper, this course outlines how to get started and how to handle bees throughout the year. In addition the behavorial characteristics of bees and their role as crop pollinators will be discussed.

Course leader: Mr. Wayne Prosser
Starting date: Mon., September 29 at 7:00 p.m.
Location: Kemptville College of Agricultural Technology
Kemptville, Ontario
Tuition: $30 per person, $50 per couple, $60 per family
Enrolment will be limited.

For information and application forms contact:
The Office of Continuing Education,
Kemptville College of Agriculturalural Technology,
Kemptville, Ontario. K0G 1J0
Telephone: (613) 258-3111 ext. 237

Ontario
Ministry of Agriculture and Food

1-1

OSNABRUCK TWP. MINOR HOCKEY

REGISTRATION

SATURDAY, SEPT. 20

10:00 a.m. to 12:00 noon

NEWINGTON — FIRE HALL
LUNENBURG — HALL
OSNABRUCK CENTRE — TWP. HALL
INGLESIDE — FIRE HALL

NOTE: 1. Only those registering for the first time need proof of date of birth.
2. All those registering should bring their OHIP number.

$5.00 Per Family

2.2

Real Estate

2-BEDROOM HOME IN CHESTERVILLE — carpeting, extra lot, asking $23,000. Open for offers.

NEAR CHESTERVILLE — this 4-bedroom brick home on approximately one acre of treed land will be an ideal place to live. On paved road. Needs some renovating. Asking $35,000.

IN WINCHESTER — close to stores, 3-bedroom home, new aluminum siding, separate dining room, large kitchen, carpeting downstairs, town water and sewer — $25,000.

IN WINCHESTER — modern 3-bedroom home, living room, dining room, kitchen, play room, 2 fireplaces, den, laundry room, good corner lot. Asking $52,500.

W. C. MacDONALD & ASSOCIATES REAL ESTATE LTD.

774-2106

Winchester, Ontario

1-1

TRACTORS

USED TRACTORS
Massey Ferguson 165 Diesel
IH 434 Diesel
IH 624 Diesel
IH 724 Diesel with cab
Farmall H with loader
Farmall 966 with cab
IH B275 with loader

USED HARVESTORS
New Holland 616, 1 row head & pickup.
IH 650 with 2-row head
John Deere 72, 1 row with pickup
IH 350, 1-row with pickup
New Holland 818, 1-row

USED FORAGE BOXES
New Holland, 16 foot
Massey Ferguson, 16 foot
Cobey, 14 foot, with wagon

COMBINES
IH 503 with 4-row head

NEW GRAVITY BOXES
180 bushel & 220 bushel

IN STOCK NEW
DION FORAGE BOXES
IH FORAGE BOXES
BLOWERS
HESSTON FORAGE HARVESTORS

GOOD SELECTION OF USED PLOWS

2 NEW CORN COMBINES READY TO GO!

No reasonable offers will be refused on this equipment. Call any of our friendly sales staff and we'll make a deal right now.

CALL US DAY OR NIGHT. WE HAVE A DEAL FOR YOU.

CARL-DON EQUIPMENT LTD.

Hwy. 43 East

DAYS - MOUNTAIN
613-989-2051

CHESTERVILLE
613-448-2166

EVENINGS — Don Graham - **613-258-2889,** Kemptville
Wilmer Willis - **613-652-2184,** Iroquois
Charlie Brydges - **613-987-2928,** Crysler
Irwin Adams - **613-657-4667,** Spencerville
Wilburn Robinson - **613-448-2903,** Chesterville

September Clearance

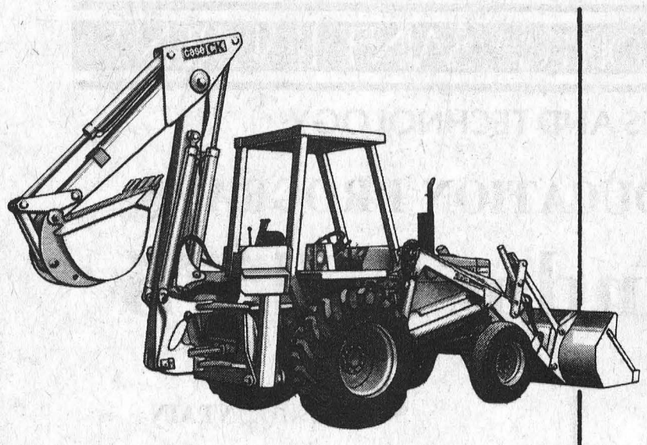

580B LOADER BACKHOE — R.O.P.S. cab, heater, fully equiped.

STOCK NO. 42
$16,900.

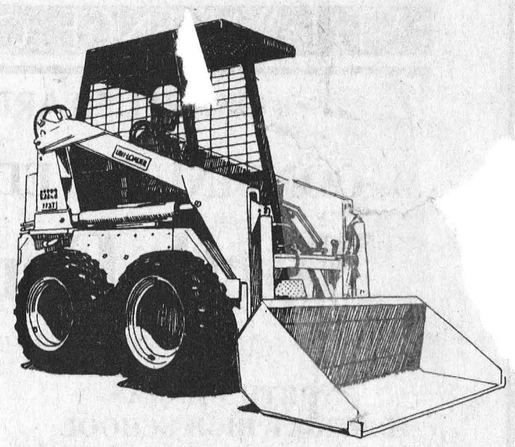

1737 UNI-LOADER — 37 H.P. Case, water cooled Gas Engine.

STOCK NO. 32
$7,900.

case

ACRES WINCHESTER 774-2834

TOLL FREE 1-800-267-8235

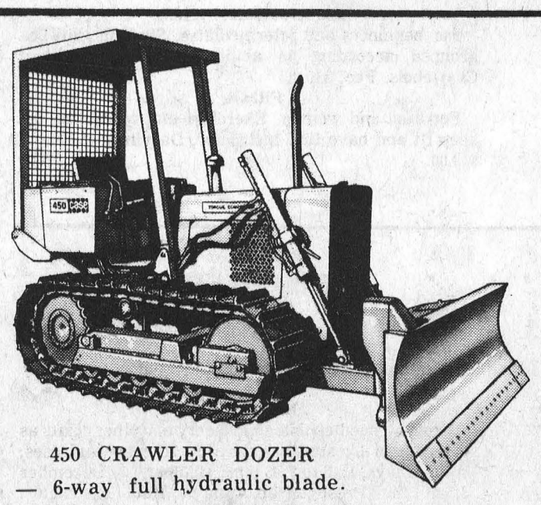

450 CRAWLER DOZER — 6-way full hydraulic blade.

STOCK NO. 34
$16,500.

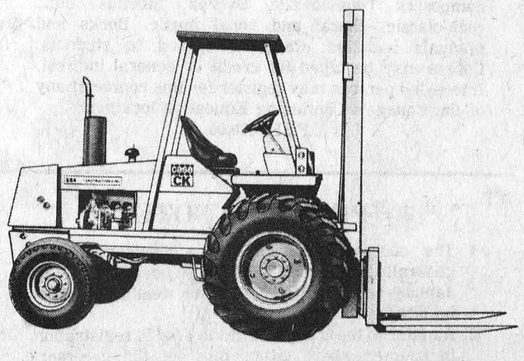

586 FORK LIFT — 6000 lb. lift capacity, 12' mast.

STOCK NO. 17
$18,900.

PLUS MANY MORE NEW AND USED UNITS IN STOCK

Holstein Show at Central Canada Exhibition

There was a slight decrease in numbers for the Holstein section at the Central Canada Exhibition held August 28, at Ottawa. This did not detract from the strength of the show for quality ran deep through all classes and competition was keen, keeping a good ringside interested to the end of proceedings. 73 head were brought out by 19 exhibitors.

Mr. J. Fawcett, Winchester, was Premier Exhibitor with Ferme Boisclair & Fils, Enr., St. Clothilde de Horton, Que., in second place. Ferme Boisclair & Fils took the Premier Breeder award with Locus Lane Farm, Brockville, second.

Judge Maurice Jebson, Beaverton, Ont., selected the first prize three-year-old heifer for the Grand Championship. She was Nurseland Citation Victoria shown by Fred Nurse, Georgetown, and sired by Pickland Citation R. The Reserve Grand Champion was the top aged cow Old Ambt Supreme Ensign Susan D, who took the same award in 1974 for Ralph J. Fawcett. This was a well balanced pair, both very dairy, but Victoria was more upstanding, with strength through the heart, more cleanness of bone, and with a higher rear udder. Susan was a daughter of Agro Acres Supreme Ensign.

In the yearling heifer class Benview Ruben Paula stood first for Jeff Nurse, Georgetown and was Junior Champion female with Reserve position going to Clairbois Triune Reflect who stood next in class for Ferme Boisclair & Fils Enr. Paula, sired by Haigertlee Dale Ruben, was outstanding, with excellent balance and daityness. She moved on good feet and legs and was more open ribbed than the second place daughter of Barilee Triune Reflection.

Kenneth Baker, Elginburg, showed the Champion bull, Ken-Brook Leader who was repeating this win from a year ago. Leader was tall and well grown for his age, entered as a yearling son of Wholesome Perseus Leader. Showed more dairyness than the Reserve winner, first place calf Sunny Plains Domino for John and Morley Curtis, Joyceville. Domino was a stylish individual by the same sire.

Locus Lane Farm, Brockville, had the winning Breeder's herd and first place four-year-old cow. Locus Lane Evelyn Rockman, sired by Seiling Rockman. Jeff Nurse, Georgetown, showed the winning two-year-old heifer, A Manco Chief Sherry sired by Admiral Imperial Chief, and Feme Boisclair & Fils Enr had the first place dry cow, Clairbois Luca A. R. Rockman sired by Seiling Rockman.

Taking top prize in the Interbreed Best Udder Class — was Gerald Jans, Moose Creek.

Many viewed the judging of the horse classes on Saturday afternoon. Top winner in the Heavy Horse Class was Grant Hodges, Richmond, Ontario.

A highlight of this year's exhibition was an ecumenical Church service held on the final day. Over 500 attended the inter-denominational service, marking yet another successful attempt to give a more varied program to Chesterville Fair.

Big bundle of happiness

Happiness came to Osie Villeneuve last week in a big bundle of papers. Mr. Villeneuve is the Progressive Conservative candidate seeking re-election to the Legislature as the member for the new riding of Stormont, Dundas and Glengarry.

Normally a bundle of papers means a lot of work before being filed away or sent to the waste basket. But not this bundle. The papers were the nomination papers for Mr. Villeneuve and the happiness was found in the 400 signatures appearing on the papers.

Mr. Villeneuve and campaign manager G. William Gorrell of Morrisburg arrived at the office of Returning Officer Mac LaSalle in Chesterville last Wednesday afternoon laden down with the unusual number. Unusual, because a candidate is required to have only 100 signatures when he or she files his or her nomination papers. According to Mr. Gorrell no special effort was made to get people to sign Mr. Villeneuve's papers. "We did note the interest and simply let nature take its course. Naturally, we are impressed with the enthusiasm which was shown here by such a large number of people."

Mr. Villeneuve is shown with his big bundle of happiness flanked by Mr. Gorrell, left, and Returning Officer LaSalle.



Photo Courtesy of The Winchester Press

Peter Manley 'Liberal' spells out Party priorities

At a meeting of Stormont, Dundas, and Glengarry Liberals held at Berwick on Sunday afternoon, Peter Manley, well known candidate in the upcoming Provincial Election, spelled out certain liberal Party of Ontario Priorities which should be of special interest to the voters in the new S.D.&G. Riding.

Speaking on the subject of agriculture, Mr. Manley, emphasized that a Liberal Government will establish a voluntary farm income stabilization plan to guarantee a viable income to full time farmers who enter the plan and contribute premiums. Joint Federal Provincial Funding could offset premium costs. The Liberal Party also plans to establish a cost of production for each commodity cooperatively with farmers' organizations, marketing boards, and the Ministry of Agriculture. In addition, Mr. Manley promised to press for incentives for young people to begin farming and to remain on the farm. Young farmers who stay on the farm should be eligible for forgivable loans like those available to other industries says Mr. Manley. Mr. Manley was critical of the Davis Government for making no effort to come to the aid of Ontario Beef Producers during the Beef crisis which developed in 1974 and is still prevalent.

In the realm of Education, Mr. Manley said that a Liberal Government will restore quality and control costs in Ontario's education system and renew our children's opportunity to achieve excellence. A Liberal government will work to rebuild morale and re-establish a spirit of trust and cooperation among teachers and trustees by returning responsibility to the local school boards. The establishment of a core curriculum of basic subjects to ensure that the primary skills of reading, writing, and arithmetic are learned will be of prime importance.

Peter Manley and the Liberal Party of Ontario have come out strongly opposed to regional government. Liberals suggest a return of responsibility to the local municipalities for planning under the general guidelines of the province-wide plan for land use. Mr. Manley suggests that a Provincial Liberal Government would drastically cut back the power of the Ontario Municipal Board to interfere in local decisions. Mr. Manley insists that the Davis-McKeough plan to impose regional government across Ontario must be shelved.

Nixon Rally in Ottawa Thursday

Ontario Liberal Leader, Bob Nixon, will be at Ottawa's Civic Centre on Thursday Evening, September 11, from 5 p.m. to 9:30 p.m. to preside over a giant rally of Liberal Party faithfuls and to address an expected crowd of several thousand people of all political followings.

The general public are especially invited to attend the Rally which will afford them an opportunity to meet all of the Liberal Candidates in the ridings of Eastern Ontario.

Several bands will provide entertainment and food and other refreshments will be available throughout the evening.

Peter Manley, Liberal Candidate in the Stormont, Dundas, and Glengarry Riding has indicated that he will attend.

Mainly About People

Sgt. and Mrs. Alex MacMillan spent a week visiting his mother, Mrs. Alex MacMillan and family. He then left for CFB Gagetown, N.B., on a 3-month course. Mrs. Alex MacMillan left for their home in Shilo, Man.

ANNOUNCEMENTS

Mr. and Mrs. Kenneth Stewart, Chesterville are pleased to announce the forthcoming marriage of their daughter Kendra Irene to Thomas Randal, son of Mr. and Mrs. Ben Archer, Winchester. The wedding will take place on Saturday, October 11, 1975 at four-thirty o'clock in Trinity United Church, Chesterville. 1



GRADUATES

Miss Ann Marie Chambers, daughter of Mrs. Elaine Chambers, Chesterville, graduated from St. Lawrence College, Health Science Dept., Brockville, Ontario, September 6, 1975. Marie is a graduate of N.D.D.H.S. and has accepted a position in obstetrics at Brockville General Hospital.

IN MEMORIAM

In loving memory of our dear daughter, Claire Guilbault (Cayer), who passed away so suddenly one year ago, September 14th.

We've mourned for you one year,
Each day your memory is more alive,
We see your smile through every tear,
While on memories of your laughter we thrive.
You were so young and vibrant,
With never a thought of death,
But plans for making us so happy,
And then so suddenly you left.

Always remembered by Mom, Dad, Sisters, Brother and Niece

1

THE CHESTERVILLE FAIR —
(Continued from Page 1)

In the Ayrshire Class — Junior Champion, Kenneth Campbell, Russell; Reserve Junior Champion, Neil Kittle, Chesterville, Ont.; Grand Champion, Kenneth Campbell, Russell; Reserve Grand Champion, James Catton, Navan, Ont.

In the Holstein Class — Junior Champion, Carl Smith, Chesterville; Reserve Junior Champion, Gordon Kettles, Carlsbad Spr.; Grand Champion, Ralph Fawcett, Winchester; Reserve Grand Champion, Ralph Fawcett, Winchester.

LOUGH & LEWIS
CHARTERED ACCOUNTANTS
Chesterville, Tel. 448-2092
Cornwall Tel. 932-8691
Alexandria Tel. 525-1585
29tf

Windmill Point
Cornwall, Ontario
K6H 4Z1
(613) 933-6080

ST. LAWRENCE COLLEGE SAINT-LAURENT
OF APPLIED ARTS AND TECHNOLOGY

CONTINUING EDUCATION PROGRAMS

North Dundas Fall '75

NORTH DUNDAS DISTRICT HIGH SCHOOL

REGISTRATION — Wednesday, September 24, 7:30 — 9:30 p.m.

CLASSES START THE WEEK OF SEPTEMBER 29

Judo, Welding, Mixed Badminton, Woodworking, Fitness, Instrumental Music, Macrame, Art, Sewing, Conversational French, Needlecraft, Square Dancing, Typing, Pottery.

Watch for more details in next week's advertisement

D. W. McGahan, Principal, North Dundas District High School

MUSIC APPRECIATION

A self-study survey course of "classical" music on cassette tapes. Topics studied include: instruments of the orchestra; the evolution of the symphony; composers Tchaicovsky, Dvorak, Sibelius, etc.; rock-classic, choral and vocal music. Books and manuals included. Cassettes loaned to students. Course may be taken for credit or general interest. Interested persons may register for this course at any of the College's Continuing Education locations.

FEE: $20.00

PROGRAM NOTES

1. The courses listed in this advertisement will generally be offered on a ten-week basis, this fall. In January, another program of ten-week courses will be offered.
2. A material fee is payable at the time of registration, in courses where all or most of the necessary supplies are made available for students. In other courses, students may have to purchase their own materials or textbooks.
3. This Continuing Education program is offered by St. Lawrence College in co-operation with the Stormont, Dundas and Glengarry Board of Education and other local organizations and agencies.

SOUTH MOUNTAIN

REGISTRATION — Monday, September 22, 7:30 — 9:00 p.m.
Nationview Public School
COURSES OFFERED — Mondays, 7:30 — 10:00 p.m.
September 29 to December 1

Woodworking
Basics of cabinetry. Use of power machinery. Build personal projects. Instructor, Richard Turner. Fee $10.00.

Rug Hooking
Basic to advanced instruction in Canadian rug hooking techniques. Follow-up to the course offered last spring. Instructor, Georgette Berube. Fee, $10.00.

Pottery
Coil building, slab work, wheel throwing, glazing. For begineers or those who wish to improve their skills. Instructor, Elizabeth Peterson. Fee, $10.00.

Conversational French
For beginners and intermediates. Students will be grouped according to ability. Instructor, Andre Charlebois. Fee, $10.00.

Fitness
For men and women. Exercises and recreation to keep fit and have fun. Instructor, Daryle Ross. Fee, $10.00.

WINCHESTER

REGISTRATION — Thursday, September 25, 7:30 p.m.
Winchester Public School

Needlecrafts
Crochet, needlepoint, embroidery and other crafts as determined by student interests. Afternoon classes, Wednesdays, 1:15 to 3:45 p.m., October 1 to December 3, at the Presbyterian Church Hall. Instructor, Marjorie Aitchison. Fee, $10.00.

Fitness
For men and women. Exercises and recreation to keep fit and have fun. Watch for more details in next week's advertisement.

Are you ready for
OKTOBERFEST?
THE CLOTHING Barn is!

All Hi GEORGIE! BLOUSES
Weekend Special Only
25% off

Just Arrived!
Shetland Knit
VESTED SUITS
THE GAMBLER SUIT by Michael-Adam is now also in stock.

PANT-MAN CO-ORDINATES
3rd Dimension Co-ordinates. Have fun. Mix and match with Blouses, Vests, Jackets and Slacks. The right fit top and bottom!

Girls' Striped and Plain
Carrhart City Slicker Bib
OVERALLS
25% off

All Men's
Western Style
Double Knit
LEISURE SUITS
Reg. $50.00
This Weekend Only.
$35

All MEN'S
Sport Jackets & Blazers
33⅓ off
Double Knits & Wools, Plains and Patterns.

New
Size 5 - 15
DRESSES
from Style & Value, Ribkoff, Charm and Dresstown. Size 10 to 20. Skirts, Slacks, 5 to 15 by CHARADE.

New Fall Colour LEISURE SUITS from CONQUEST. Retailing from $55.00 to $90.00.

Don't forget to ask us for one of our CASH-X Cards.

We Accept
CHARGEX
master charge

THE CLOTHING Barn
CLOSED .....All Day On Mondays
Tuesday, Wednesday, Thursday .....9 to 8
Friday .....9 to 9
Saturday .....9 to 6
Sunday .....10 to 4
Tel. 543-2744
Hwy. 31, 2 mi. North of Morrisburg