THE LAND OF MILK & HONEY"

CHESTERVILLE Record

COVERS EASTERN ONTARIO'S GREATEST DAIRYING SECTION

Seventy-ninth Year, No. 22 | Chesterville, Ontario, Thursday, February 8, 1973 | TEN PAGES | Single Copies, 10c

Pictures available

Copies of pictures used in the Record, taken by the Record camera, may be purchased from us- Just call 448-2144.

Bits and Pieces

Special Services

A special tribute to the late Rev. Gerald Fee who served Williamsburg and Colquhoun United Churches for almost a decade will be made this Sunday in services conducted by Rev. D. L. Gordon. Mr Fee, who served the charge from October, 1943, until February, 1951, died January 29 following a lengthy illness. He was 54. The tribute will be made during regular church services.

Loyalists to play Ottawa's 'Old Pros'

The Morrisburg Loyalists will be taking on a professional hockey club at the Chesterville arena in a few weeks time. The Ottawa Old Pro's will be here March 2 for an exhibition game. The Pro's are a collection of retired NHL hockey stars.

Connaught Rod & Gun offers trophy

The Connaught Rod and Gun Club will be offering a trophy to the Best Sportsman of the Year in the Chesterville Minor Hockey Association, it was learned this week. The award will be made at the end of the season and all team coaches are asked to contact Staley Chambers or Ralph Helmer for further details.

Christmas Seal Campaign - successful

Lyal Nixon, chairman of the 1972 Christmas Seal Campaign of the St. Lawrence T.B. and Health Association announced this week, that while short of the objective, the fund raising project was successful with total returns exceeding that of 1971. Mr Nixon, on behalf of the board, thanked the contributors whose generosity will make it possible for the Association to carry out its education and research programs.

'New Look' Record — next week

There'll be a new look in the Record next week as the 79-year-old paper undergoes a complete change in the printing process. We're switching to "offset", one of the newest methods of newspaper publishing, and at first glance you should notice a wider page size and better reproduction. The transition is quite a long story and we plan to explain a little further next week. The main point is, we'll be leaving behind the system used ever since the first copy was printed December 12, 1894.



The new Finch Medical Centre opened last Thursday night with a large number of Finch and area residents touring the facilities in a renovated section of the former Community Centre. Above, Reeve Lynden Hough, right, presents medical centre director Dr. Gabriel Slowey with the keys. Standing at back from left is councillor D. C. Vollrath, clerk E. W. Morris and councillor Gordon MacIntyre. — Staff Photo.

Costs & Incomes study —

Arena report by March 5th

Chesterville and area residents should have a pretty good idea by March 5 as to whether the Chesterville and District Community Arena is making, losing or breaking even on its financial operation.

Councillor Archie Black, at a meeting of Village council last Friday night, called for a study of the incomes and expenses of the arena just to see which way the "thing is going."

Reeve Graham said clerk Lloyd Graham would have a report prepared by the March meeting which would tell the truth at least on an interim basis.

The Reeve said a study of the canteen operation was already underway to see how it was doing and it would be no problem to go a step further and prepare a similar cost and income sheet for the artificial ice arena.

The councillors request came following the approval of accounts totalling nearly $3,300 for arena, canteen and recreational costs incurred during the month of January.

Still on the arena topic it was noted that the final contract cost of construction was $232,958. Consultants fees paid to Pearson Building Ltd., suppliers of the structure, came to $13,395. Out of contract costs were still undetermined. Reeve Graham told council the facility was totally complete except for a few small holes in the roof which contractor, Byers Construction Co., promised to repair as soon as the weather turned milder.

Chairman of Recreation Grenville Fyke in his report told councillors Black, Fred Coons, and Jack Lannin there had been slight damage during operation, such as a broken mirror and benches in change rooms, but nothing serious.

Mr Fyke noted the ice was renting exceptionally well and prime time for skating was running low.

As a sidelight to the operation of the arena, Town Foreman Harold Sharkey said he had made a quick study which showed that it cost approximately $10 a day for Hydro at the arena to run the generators, lights and electric heating in the front lobby.

Annual reports show slight decline supreme effort to bolster '73 Fair

NEWINGTON — Obtaining a bigger and better midway and increasing exhibits will be the goals of the executive and directors of Stormont County Fair, this year, in an attempt to bolster the annual exhibition which sagged slightly in 1972.

Reports heard here last Thursday night at the annual meeting of the fair board indicated a slight drop in most areas of domestic and livestock exhibitors and also in gate receipts. While uncommonly poor weather was cited as the primary culprit, re-elected president Edwin Waldroff called on all fair officials to work towards a better show in 1973. As far as the midway was concerned, Mr Waldroff said a better one would have to be found or else a 'harder bargain' made with the present people to improve their rides and concessions.

In the financial reports for the 1972 fair, total receipts came to $25,203, marginally down from 1971. Income from the gates totalling $4,819 had dropped nearly $400.

Total expenditures came to $24,923, leaving a balance of $280.

Guest speaker following the dinner in the Newington United Church Hall was Roy Simmons of Finch who gave an account of his tour of Scotland last summer. Mr Simmons was part of a Canadian delegation which travelled to Ayr to assist in cattle judging during that country's largest agricultural show.

Mr Simmons noted that the layout of Scottish farms was different than he expected. The average field size was much larger than those in Eastern Ontario, usually between 40 and 50 acres. He said you would find a few herds of cattle of around 60 head but most were more than 100.

Each farm had a phenominal cluster of buildings, many more than most Canadian farmers, due to the fact the government subsidizes a substantial amount of construction costs.

The speaker said in the majority of cases farms were heavily tiled drained, even the hillsides, because of the excessive rainfall each year.

At the Ayr Agricultural show, he said the hundreds of head of cattle were housed in large tents. There was no such thing as a midway or concessions and it was very difficult to even buy a soft-drink. The people came to show and watch cattle and that's what they did. There was no electricity on the grounds and everyone went home at night, except those who looked after the cattle by torch light.

As far as judging went, Mr Simmons said Scottish judges prefer thick and heavy set dairy cattle and those which would win first place ribbons in Canadian contests were ranked in third or fourth place.

One of the novelties of his trip was discovering that there were purebred black and white Ayrshire cattle.

In summing up he said the Scotch were very proud people - proud of their country and proud to be farmers.

Dale Miller, Ag Rep for Stormont County, took over the chair at the meeting to conduct the election of officers. Mr Waldroff was renamed president, while Harry Pollock was again chosen first vice and Jack Helmer second vice. Following the resignation of Keith Groves Jr. as secretary-treasurer, Mrs Carol Moo-

(continued on page 10)



Retiring secretary-treasurer of Stormont County Fair, Keith Groves Jr. (seated) is shown above with newly appointed secretary, Mrs Carol Mooney, and re-elected Fair Board president, Edwin Waldroff. The change in the executive structure came last Thursday night at the annual meeting. — Staff Photo.

Council hears two village delegations

WILLIAMSBURG — Delegations from two police villages met with Township Council here last Saturday to discuss matters of garbage disposal costs and poor water drainage.

Trustees from Winchester Springs told council of problems with drainage on the east side of Highway 31 and the south side of the township road to the east. It was decided that township fathers contact the Ministry of Transportation and Communication, concerning a manhole which was plugged to see what steps could be taken to rectify the situation.

In the meeting with the Williamsburg trustees it was finally decided that council would charge the village 20 percent of the total cost of operating the township dump which the village has been using.

In other business Clerk Keith Schell was instructed to advertise for tenders for the improvement of the Barkley Creek, the Merkley-McMillan and Henderson drains. The engineer's report on the improvement of the Allison Drain was read and adopted.

Council will meet February 15 in a special session to set the 1973 road and bridge expenditures.

FIVE INJURED . . .

Accidents total $5,500

Five people were taken to Winchester District Memorial Hospital following three separate mishaps in the area over the weekend which resulted in total damage of $5,500.

An R.R.1 Chesterville woman is listed in good condition after the car she was a passenger in was in collision with a second vehicle on County Road 7, south of Chesterville Friday morning.

Police said Mrs Betty Loucks 47, was taken to hospital after a car driven by her husband, Donald, 52, collided with a car driven by Mrs Diana Burd, 26, of Hummel Street, Chesterville.

All three were taken to hospital following the 10.55 a.m. mishap, although the two drivers were later released.

Hospital officials say Mrs Loucks is in good condition with a fractured jaw.

Damage to the eastbound Louck's car was estimated at

(continued on page 10)



Finch's Dr. J. G. MacLeod, a general practitioner here for more than half a century was honoured by the Lions Club and the Village last week in two special presentations. At left, Gordon McIntyre, president of the Lions Club, presents the doctor with a plaque while at right, Reeve Lynden Hough presents Dr. MacLeod with a clock on behalf of the village. Standing at back from left are councillors Donnie Vollrath, Barry Brownlee and R. Keith MacMillan; Clerk E. W. Morris and Lions member Clayton Shaver. The awards were made in recognition of the MD's years of dedication and service. — Staff Photo.

Submission made to policing task force

Chesterville Village Council has sent a written brief to a newly formed task force set up by the Ontario Government asking for some form of assistance with policing costs in Chesterville.

The Task Force on Policing in Ontario, chaired by Hugh Crothers, is receiving submissions from across the province regarding the various problems involving public protection.

Reeve Keith Graham said the Chesterville brief points out that it costs approximately $12,000 a year for this community to hire and maintain its own police force while surrounding townships pay no direct charge for services of the Ontario Provincial Police.

The brief stated that our community is effectively served at present, but would appreciate any cost assistance the government could offer.

Submissions will be received by the Task Force until February 15 and then Mr Crothers and his committee will conduct hearings across the province, based on submissions.

The Reeve said Grenville-Dundas MPP Don Irvine will back Chesterville's request.

In other police matters discussed at last Friday night's council meeting it was decided to call tenders on a new police car for Chief Leonard Shane.

The present cruiser, bought in 1968, has logged more than 50,000 miles and is in need of repair.

Mainly About People

Mrs Mark Fox of Smiths Falls is visiting her sister, Mrs Edna McGee.

Starts Sunday

New attractions at Morrisburg Carnival

MORRISBURG — A Slide-a-Bed contest will be one of the newest feature attractions this year at the annual Winter Carnival here which runs from February 11 to 17.

Organizers have offered some $50 in prize money along with a "Boss Bed" trophy to be awarded to the first place winner.

Rules state that each team must have five members appropriately dressed in night attire, and enter a racing vehicle which looks very similar to a single bed with mattress and springs Any form of casters wheels or runners can be affixed and each bed must have a loud warning device.

The races will get underway at the Morrisburg Ball Diamond February 17 at 3 p.m., and will be half a mile in length. Full details on page four.

The week long festivities get underway Sunday, February 11, with a breakfast in Allen Hall, followed by a Snowmachine Field Day at the Riverfront Park at 1.30 p.m. The Crysler Park Snowmobile Club will be sponsoring the entertainment and it is noted that this is a spectator sport.

Junior B Hockey is also slated for the afternoon along with the Carnival Queen contest at 3.30 p.m., an outdoor church service, sleigh rides and free skating.

Monday, there is Ice Sculpture judging, open air skating and girls' hockey with teams from Chesterville, Morrisburg, Spencerville, Brockville, and Moose Creek. The game starts at 7 p.m.

Minor Hockey begins Tuesday's events at 5 p.m. followed by open curling and a horticultural society social evening.

Wednesday features more curling, a figure skating program at the arena at 7 p.m., sponsored by Morrisburg Figure Skating Club and broomball at the Mor-

(continued on page 10)



Kathy Shay (centre) daughter of Mr and Mrs Donnie Shay of Dunbar was named Queen of the Dunbar Carnival last Friday night at ceremonies held in the Community entre. At left is Princess Jody Durning, daughter of Mr and Mrs Warren Durning, and at right is Princess Eleanor McMillan, daughter of Mr and Mrs Glenn McMillan. Also entering the contest were RoseMary Hough, Marshall Martell, Debbie Sheldrick and Hilda DeJong. Poor weather forced the cancellation of other Carnival activities but they will be held, starting tonight (Thursday). — Staff Photo.

THE CHESTERVILLE RECORD

P.O. Box 368 — Chesterville — Phone 448-2144
LEE HART, EDITOR
B. A. FEELEY, W. E. LAPRADE, PUBLISHERS

Member of Ontario Weekly Newspapers Association
Member of Eastern Ontario Weekly Newspapers Association

Subscription rates: $5.00 per year, anywhere in Canada, payable in advance, United States and Foreign, $6.50 per year.

Editorial Comment . . .

Capital Punishment is Outmoded

We really can't imagine what a Canadian criminal would have to do these days to get to the gallows. Lord knows they've tried some pretty atrocious acts in the last five years ever since the partial ban was placed on capital punishment -- policemen have been killed, prison guards and goverment officials murdered. And yet there hasn't been judge or lawyer who has allowed the maximum penalty in at least 10 years.

The ability of our legal system to shy away from the power of execution no doubt reflects a public consensus that no man should be put to death as a social revenge, no matter what crime has been committed.

While we agree with this, we would take the goverment to task for even the debate . . . it is simply a waste of time and energy, resources which would be much better spent in other areas of punishment and would probably prove more of a deterent to criminals than swinging from the rafters in a federal penitentiary.

If execution was a fact of Canadian life, where no matter who you killed, kidnapped or raped you earned a short term apartment on death row we might be able to arrive at some conclusion as to whether capital punishment was a deterent to criminal actions.

But after more than a decade, today's convicted or would-be assailant is fully aware that any act will only result in a prison sentence of quite possibly, less than 10 years . . .a few years in an institution which might provide comforts and facilities not even found at home. In short he might decide that there could be worse things than going to prison, like not being caught and having to remain in his present environment.

The recent debate in the House of Commons is actually a discussion about a hypothetical piece of legislation which we doubt, in this day and age, would ever be implemented anyway. It hasnt been employed for 10 years and not likely will be in the next 10.

So why don't they turn their attention to something more useful, like practicing legal dentistry . . . putting some teeth in the law.

The prison sentence alone should be a startling deterent. A convicted murderer should be put away for perhaps no less than 25 years and there should be no deviation from that ruling unless it is an extremely special case.

Surely any man with half a brain would think twice before he would risk losing 25 years of his life, realizing that he might enter prison a young man and come out in time to collect the old age pension. And further to this perhaps the polish of the institution could be dulled to create just a little hardship for the inmates . . . a tougher, more military approach to prison operations and conduct.

And our laws, perhaps, could stand a few revisions, bringing them into their proper perspective as a shield for the innocent and a sword against the guilty, instead of the other way around.

We don't believe in capital punishment but we do believe in punishment. While we may have outgrown the philosophy of an "eye for an eye" lets hope the word "justice" is never cropped from the legal text.



Remember When . . .

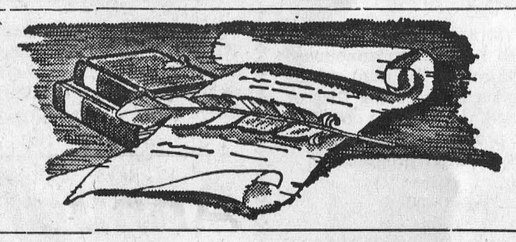

10 years ago

February 7, 1963

A new feed mill is rising at Smith's Mill, successor to S. Barrie and Sons.

* * *

William H. McMillan, son of E. B. McMillan, has been appointed assistant supervisor of staff in charge of personnel for the Bank of Nova Scotia in the province of British Columbia and district.

* * *

The following pupils of Mrs E. N. Bicks were successful in Grade VIII Piano exams: Alice Bush, Avonmore; Jane McDougall, Finch.

* * *

Mr and Mrs Adrien Heuff and Mr and Mrs Dingman Van Breugel are spending a few weeks in Florida.

* * *

Mrs Orval Durant of Quill Lake, Saskatchewan, was a recent guest of Mr and Mrs Haldane Durant.

* * *

20 years ago

February 1, 1953

Two elders, James O. McMillan and Frank Darling, were honoured with life memberships at the annual meeting of Grantley United Church.

* * *

The following Cubs received awards for their work at a demonstration held in the Community Hall last week: Carl Abel, Bill Lannin, Joe Cass, Bob Gilroy, Wayne LaPrade, Brian Kilby, Jack Lannin and Charles Graham.

* * *

Dr. and Mrs G. E. Dodds of Red Deer, Alberta, are visiting with Dr. and Mrs R. G. Dodds.

* * *

Mr and Mrs James Irven of Vancouver and Mrs Walter Hummel visited at the home of Mr Charles Beckstead.

* * *

Mr Stanley Fetterley is in Ottawa Civic Hospital following a serious fall from a tree on Victoria Street.

* * *

30 years ago

February 18, 1943

Three Chesterville boys, James Thomas Hughson, Jack McAvoy and William Keeler graduated from Brockville's Officers Training Centre last week.

* * *

Mr E. B. McMillan last week attended the convention of the Ontario Crop Improvement Association in Toronto.

* * *

Neighbolrs and friends gathered at the home of Mr and Mrs Allan Grant to bid them farewell before leaving for their new home in Cardinal.

* * *

Miss Margaret Baker, R.N., of Montreal was the guest of Mr and Mrs Basil Baker this week.

* * *

Mr Bernard Dunn of Saskatchewan and Francis Foley of Montreal spent a few weeks holidays with Mrs Catherine Foley.

40 years ago

February 9, 1933

Erle Helmer was appointed Relief Officer for the Township of Winchester at the regular council meeting.

* * *

S.S. No. 10, Winchester, Grade 1 — Betty Loucks, Amoret Smith, Anna Maria Masterson, Clifford Liscumb, Jean Kearns, and Leonard Masterson.

* * *

Fourteen degrees below zero this morning makes things solid for a good ice harvest.

* * *

Mrs W. A. Merkley of Calgary has spent several months visiting friends in the area.

* * *

Miss Muriel Ouderkirk, nurse-in-training, at the Ontario Hospital, Brockville, has left to take post graduate work at the Nikolas Hospital, Peterborough.

Ann Landers . . .

Dear Ann Landers: Apparently you have embraced "The New Morality" and I am bitterly disappointed. I refer to your shocking advice to the 17-year-old girl who admitted that she and her boyfriend were having sexual relations and then decided together that she should go on the Pill. The girl asked if she should tell her mother, with whom she had a cool relationship. Her fear was that her mother would insist she stop seeing the boy, which she said would be 'impossible.' Your advice was to say nothing to her mother - but to see a doctor and let HIM decide whether or not she should be on the Pill. No word about immorality - just as if the girl were talking about taking an aspirin for a headache.

I would now like to quote some lines from your booklet, 'Love Or Sex?' You wrote: "I hope that one day you will know this exquisite experience, the moment when you give your most precious gift - yourself - to your beloved in marriage. You will be glad you waited and be ever thankful that you refused to settle for a shoddy substitute."

What has happened to you, Ann Landers? Obviously at one time you had a high regard for virginity. When did you change? — Former Admirer

Dear Former: Nothing has happened. I have not changed. But what purpose does it serve to extoll the virtue of virginty to a girl who tells you she is already having sex relations? Her question was, "Should I tell my mother?" My answer was, "No. It would only lead to a hassle." I did suggest that she see a doctor, however, because the Pill should be obtained only by prescription and taken under medical supervision.

I realize this is my second response on the same subject within two weeks, and I apologize for being repititious, but I've heard from hundreds of readers who need to be set straight.

Dear Ann Landers: My mother-in-law had dinner at our house last night. I had just bought a new coat which I decided to try on for her opinion. Note I said 'opinion', NOT approval.

First I should tell you that I am 32 years old and 55 pounds overweight. I am ashamed of myself for having gotten so fat, but I've had several children and gained from ten to fifteen pounds with each one. Also I work like a horse and eat like one to keep my strength up.

To make a long story short, when I put on the coat my husband said, "You need a larger size. Look at how the pockets pucker and the buttons pull." My mother-in-law chimed in, "Don't let her take it back, Harold. Make her lose weight. I will personally give her $2 for every pound she takes off between now and July 4th."

I resent the way they discussed my weight problem in my presence, as if I were an idiot. I know I should go on a diet but I hate the idea that my mother-in-law is trying to bribe me. Should I sell her my fat for $2 a pound or tell her, "No thanks. I'll lose weight when I'm good and ready." — Too Much Me

Dear Too Much You: What you call a bribe your mother-in-law meant as an incentive. If you resent it, decline the offer. But for your sake, and for the sake of your children, I hope you get good and ready soon. See your doctor about a sensible diet immediately. A 32-year-old woman who is 55 pounds overweight has a short life expectancy and is a vulnerable target for many illnesses

In answer to . . . 'Minor Hockey'

Dear Editor: Having enjoyed your poetry concerning Minor Hockey Week, I decided to show the other side. I send it unsigned and hope every boy will feel his parents wrote it.

Our boy is 9, he lets us know,
Tonight will be a really big show.
We've postponed our card game twice before,
It won't hurt to do so once more.
Our boy is 10, too young to drive,
Once again he needs a ride.
The coach and Tom's father can handle two loads,
We'll take our share over the road.
Our boy is 11, he's outgrown his gear,
It seems to happen faster each year.
We'll have to manage this week on less,
In our son's future we will invest.
Our boy is 12, he's really growing,
A young man now who is really showing
The interest taken by his Mom and Dad,
A real good sport and a healthy lad.
Our boy is 13, a teenage son,
What lucky parents God gave us one.
He knew we cared all through the day,
We showed our interest along the way.
Our boy is 14, the years have flown,
He's strong, he's tall, my how he's grown.
Precious memories will carry us through lonely years,
My God, we've enjoyed his childhood years.
A black eye, a cut lip, a bump on the head,
Another hockey stick bought, go light on the bread.
The best investment made through laughter and tears,
Is the interest gained through sharing childhood years.
To the coach who gave time to help raise our son,
We can only say 'Thanks' for a job well done.
Some wanted to help but had no time to spare,
But financially, they did their share.
When we look to the future and wonder
What will our old age be,
I remember it is the same boys I looked out for,
Who will look out for me.

RECENT BIRTHS

January 24, 1973 — Mr and Mrs Ralph Marcellus, R.R.1, Morrisburg, Ontario, A Daughter; Mr and Mrs Clarence Haayema, R.R. 2, Williamsburg, A Daughter.

January 25, 1973 — Mr and Mrs Earl Windsor, Metcalfe, Ontario, A Son; Mr and Mrs Charles Farlinger, R.R.1, Williamsburg, A Son.

January 26, 1973 — Mr and Mrs James Sullivan, Mountain, Ontario, A Son.

January 28, 1973 — Mr and Mrs Leo Paul Marion, Moose Creek, Ontario, A Daughter; Mr and Mrs Ralph Tibben, R.R.2, Brinston, A Son.

January 29, 1973 — Mr and Mrs Jean Marcel Adam, St. Albert, Ontario, A Daughter; Mr and Mrs Terrance Foley, South Mountain, Ontario, A Son.

Bookmobile Visits

The S.D.&G. United Counties Bookmobile will visit the following locations during the week of February 12:

Monday, February 12 — St. Raphaels 1.00 - 3.00; Apple Hill 3.30 - 4.00.

Tuesday, February 13 — Green Valley 1.00 - 2.30; Grenfield 3.00 - 3.30; Osnabruck Centre 4.15 - 4.30.

Wednesday, February 14 — Sunnybright 10.00 - 10.15; Elma 10.25 - 11.40; Dunbar 11.45 - 12.00; Gravel Hill 2.30 - 3.00; Monkland 3.15 - 4.15.

Thursday, February 15 — Martintown C 11.30 - 1.00; Williamstown C 3.30 - 4.30.

Friday, February 16 — Bonville 10.15 - 11.00; North Lancaster 1.00 - 3.00; Glen Norman 3.15 - 3.30.

Report from Queen's Park

by Donald R. Irvine

Ever since I became Parliamentary Assistant to the Minister of Treasury, Economics and Intergovernmental Affairs with special responsibility for the development of regional government east of Toronto I have been flooded with inquiries from the United Counties and adjacent areas about the timing for regional government in this eastern part of Ontario. The recent announcement of the plan for the Whitby-Oshawa-Port Hope-Cobourg area has resulted in even more interest and quite often concern from interested people here. Let me be very specific about this. There is no present intention of introducing any system of regional government in this area nor are any studies presently underway which would lead to it. Everyone will no doubt understand that the planning involved in initiating broad local government reform is long and arduous and all our present efforts are dedicated to the smooth and successful transition of measures already announced.

Having said that and I hope laid to rest any lingering apprehension of imminent change, I think it appropriate to clear up a few misconceptions and misunderstandings of the government's programme.

The provincial government has been accused of adopting a "paternalistic" attitude toward municipalities; of seeking to create regional governments which would be subject to the tightest possible control by Queen's Park. Nothing, in fact, could be further from the truth. The objective of our Ministry is, in fact, to create entities which are large enough and financially strong enough to deal initially as equals with Queen's Park and at the same time provide the wide spectrum of services required by the citizens without interference from the provincial government It is based on the fact that there are, quite simply, too many municipalities in this province operating within century-old organizational structures. The result is that, because of their limited financial base, they cannot afford to maintain the expertise and services vital to a growing economy.

Therein lies the crux of the whole thing. No one can be unaware that we in Ontario live in one of the fastest-growing and prosperous economies in North America. If this growth is to benefit the maximum number of our citizens there is an obvious good for careful economic planning on a province-wide basis. Such planning, including all those safeguards of the quality of life, must be carried out on a regional basis in order to avoid concentrations in particular areas which will first become ungovernable and then unliveable. It would be possible of course for a provincial government to undertake such regional development unilaterally without local participation or responsibility. The charge of "paternalism" would undoubtedly be justified.

This is not the route which this government feels is in the interest of the people. The concept of local government reform, very often through a two-tiered regional structure, is a vital part of regional development and along with province-wide reassessment and updating of the real property tax base, forms the bricks and mortar of effective economic planning and efficient land use. Far from creating more "remote"' government, the purpose of the regional government programme is to give to the people at the local level the tools with which to control their own future and to build the kind of community in which they themselves wish to live. The older municipalities simply do not possess these tools.

Keeping Canadian Feet Happy

Brown's - people with a lot of 'sole'

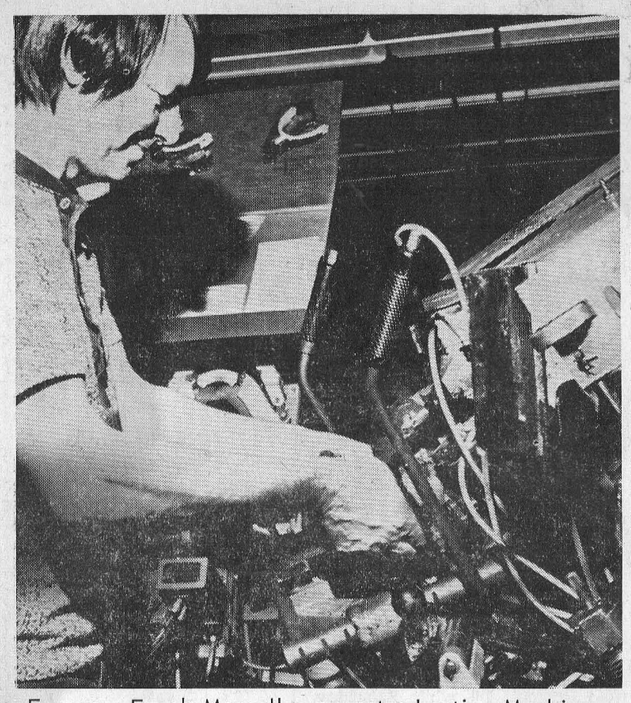

Foreman Frank Marcellus operates Lasting Machine

BY MIKE ROWDEN

Poor Lone Hannah
Sitting at the window, binding shoes!
Faded, wrinkled,
Sitting, stitching, in a mournful muse!
Bright-eyed beauty once was she,
When the bloom was on the tree.
Spring and Winter,

Hannah's at the window binding shoes.

The times certainly have changed since Lucy Larcom wrote this verse back in the late 1700's about the art of making shoes. Hannah was a fictitious name for one of the many women employed in their own homes by the early shoe makers of this continent, in the tedious task of sewing leather by hand. And while Miss Larcom might have been able to say there had been great advancements in the trade, even at that time she couldn't have possibly conceived the changes to come in the next 200 years.

The making of footwear is one of the oldest trades of man going back as far as 3,000 years. As culture, civilization and fashion grew, so did the industry. For centuries men toiled for hours in small shops with a piece of leather, a hammer, a needle, a knife and awl, to create protection for the public pedis. But it wasn't until the mid 1800's that industrialization hit the shoe making industry, when the one-man, one-pair-a-day system was swept by mass production.

And while today, in one of the numerous factories throughout Canada or the U.S., you still might be able to find a Hannah "sitting, stitching" you can bet your boots she's changed as much as the system has from when Miss Larcom first penned her poem.

Two of the big names today in modern footwear are Buster Brown and Pedwin, manufactured in Canada in a plant in the Glengarry County community of Alexandria. An American-owned firm, Brown Shoe Company Limited of Canada is a branch of Brown's Shoe Company of St. Louis, Missouri. The plant here employs some 150 men and women, turns out an average of 1,600 pairs of shoes a day, and, contrary to an old fairy tale, is not run by an elf cobbler, but instead a husky young French-Canadian by the name of Archie Labine.

How a shoe is made is an interesting and detailed procedure which takes more than an hour to explain when you're in the plant and more space than this paper has available to allow an accurate stitch-by-stitch account.

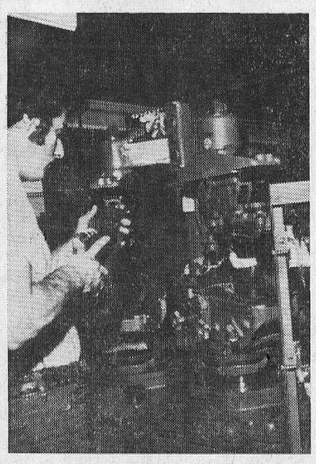

Sole Layer Frank Rochon applies sole to finish shoe

It all begins with the finished leather which arrives at the plant already dyed and textured for shoe production. During the next two and half hours (approximate time to manufacture a single pair of shoes) it will pass through nearly 300 hands, 150 various operations and strict quality control observations before it is packaged and ready for retail.

The production begins with the cutters who follow a job-order which calls for a certain number, size and colour style of shoe. The seemingly unrelated pieces of leather are then sent along the assembly line to the stitching department where the shoe begins to take shape. Most of the 75 women employed here work in this department, manning rows of sewing-machine-like apparatus. At the end of this phase, the shoe still only resembles a pieced together oval chunk of leather with a hole in the centre. Next comes the Lasting. The leather is fitted over what looks like a wooden foot, called a Last. The leather being built into a size 10 shoe is fitted with a size 10 Last, etc.

The processed cow-hide is drawn and affixed around a Last to finally take the shape of shoe or boot. It is held in place by special cement and staples. Further along, the necessary steel support and padding is added and any rough edges of leather are ground down. A very adhesive cement is applied near the end of the line and the shoe left to stand and dry before the sole is secured under extreme pressure.

In the finishing department the shoe is cleaned, polished, equipped with laces if necessary and examined carefully. Anything that doesn't come up to standard is not sent out. Finally it is packaged and eventually shipped.

Any defective or substandard shoes which are found during or at the end of production are either destroyed or given to charity organizations and service clubs.

There are several foremen who oversee the work and Robert Currier, Marcel Bellefeuille and Frank Marcellus were most helpful during the tour.

Ninety percent of the employees at the plant which opened in 1964 come from Alexandria and area and many are paid on a piece work basis. Only children's and men's shoes are made here but all in the latest styles and colours and in a complete size range.

The Brown's Shoe people have built their business on quality by building good shoes. They're the 'sole people' poor lone Hannah probably dreamed about while at the window binding shoes.

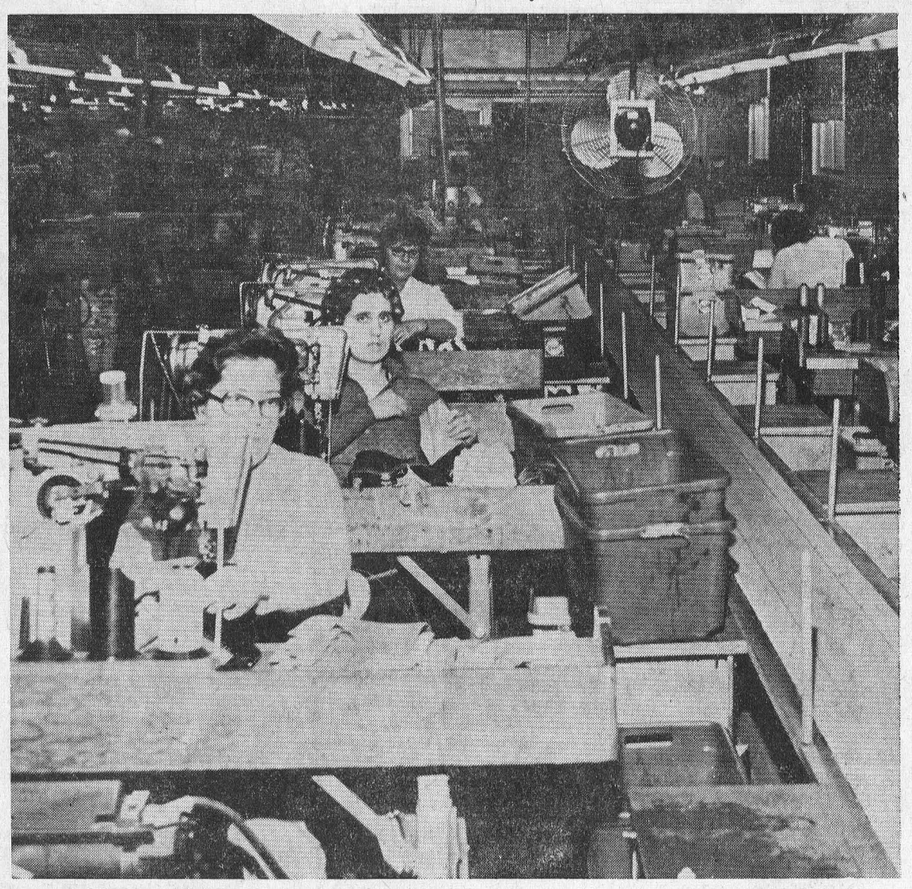

The ladies man rows of sewing equipment in stitching department

North Valley

Spends week-end with parents

Miss Marjorie MacLean spent the weekend with her parents.

Mrs Donald MacLean attended the funeral of her niece and spent the weekend with her sister in Lindsay.

Mr and Mrs G. R. Hollister visited with their daughters and sons-in-law, Mr and Mrs R. S. Rabey, Cornwall, and Mr and Mrs W. D. Wood South Branch, Cornwall, on Friday.

Mr and Mrs Dick Bruining returned home after a holiday in Florida.

Friends of Mr Harold Rombough are sorry to hear that he is a patient in the hospital, also Mr Charles Gallinger. We all hope for a speedy recovery.

Mr and Mrs Brian Rombough, Cornwall, spent the weekend with his mother, Mrs Harold Rombough.

Fire on Saturday night destroyed the barn on Jas. Welch's farm, better known as the Jake Grandaw farm.

Mrs Duncan Bethune, Avonmore, spent Wednesday with Mrs Glenn R. Hollister.

A number of farmers from this neighbourhood attended the meeting on Income Tax held in the Newington United Church Hall on Wednesday.

Mrs Leila Grandaw visited Mr and Mrs G. R. Hollister Tuesday.

The annual congregational meeting of the Newington United Church was held in the church preceded by a pot luck supper on Monday night.

Barren ground caribou live in the tundra for part of their lives or annual cycle and then migrate into the Taiga or forest zone during the winter period.

SPECIAL SPEED QUEEN FACTORY AUTHORIZED SALE!

SPEED QUEEN
STAINLESS STEEL
Once a year 'SPECIAL' offer at this price



- Flexible three cycle washing selection offers normal cycle, durable press cycle and the prewash soak cycle, offering maximum flexibility, skip, repeat or shorten any part of any cycle
- Full choice of water temperatures, spin and agitator actions
- The dependable Arc-Cuate 210 transmission, cut from high grade steel to give a 210° stroke to the agitator, washes cleaner
- Fluid drive, exclusive Speed Queen feature, eliminates damaging starting shocks on mechanism
- Polypropylene agitator
- Nickel stainless steel tub, the best quality tub anywhere in the laundry world. Rust proof, corrosion proof, chip proof, highly polished surface comes complete with lifetime warranty

SPEED QUEEN WARRANTIES
2 years on all parts
10 years on transmission parts
Lifetime on stainless steel tubs and drums
5 years on dryer drums

SPEED QUEEN®

DELUXE MODEL AUTOMATIC WASHER, Multi Cycle
Regular $399.00 ..... SALE PRICE: $338.88

DELUXE DRYER, Multi-Cycle
Regular $249.00 ..... SALE PRICE: $218.88

Standard AUTOMATIC WASHER, Multi-cycle, Avocado color
Regular $369.00 ..... SALE PRICE: $318.88

DRYER TO MATCH
Regular $229.00 ..... SALE PRICE: $188.88

Fulton Bros. Ltd.
STEREO — TV — APPLIANCES
SALES and SERVICE
Phone 448-2195 Chesterville, Ont.

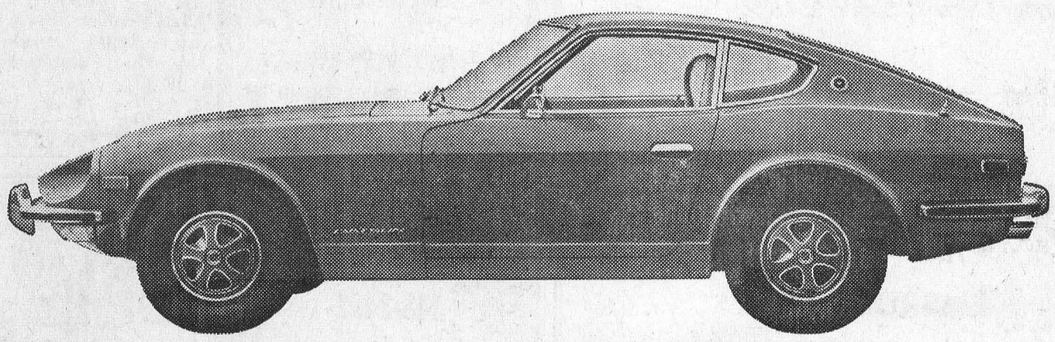

There's a little Z

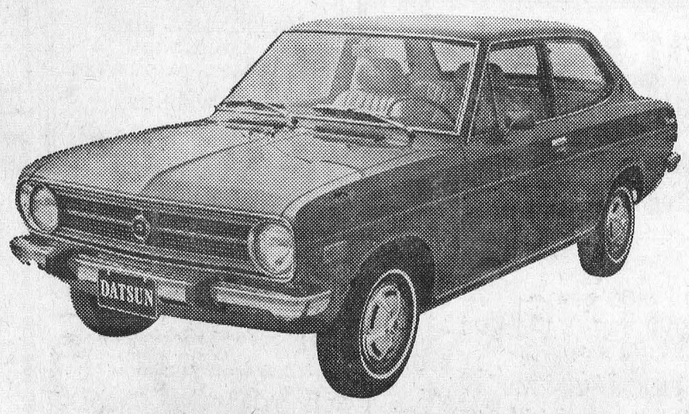

in all of us.

(and you get it for as little as $2245*)

Datsun goes to extremes to build the car you need. Above, the Race Champion: our fast, fabulous 240-Z. Below, the Economy Champion: our zippy 1200 sedan. Worlds apart? Look again. The Z has all-steel unibody construction. Slick four-speed stick shift (or optional automatic, at extra cost). Reclining vinyl bucket seats. Safety collapsible steering column. All included in the price. But so does the 1200. Our point? You get quite a lot of 240-Z engineering in even our least expensive Datsun. It may be all you really need.

*Datsun 1200 2-door sedan: $2245. Suggested retail price F.O.B. Vancouver, Toronto, Montreal, Halifax warehouses. Local freight, licence, provincial tax, if applicable, extra.

all you need now → DATSUN

DATSUN PRODUCT OF NISSAN

There are more than 1300 Datsun dealers across Canada and the United States.

Loyalists down Gananoque Merchants

The Morrisburg Loyalists defeated the Gananoque Merchants 5 - 3 January 28 in an exhibition intermediate hockey game at the Chesterville Arena.

Morrisburg's first two goals, scored by little Doug Casselman and Jeff Brown, were answered by Gananoque's Rick Small and Barry Dickson.

In the second period, Allan Duncan of Morrisburg scored to break the tie only to have Dewey Hall of Gananoque come back and even things up. The Loyalists gained two unanswered goals in the third period by Bill Dillabough and Bob Joyal.

Gananoque outshot Morrisburg during the night with 41 shots on net compared to 27.

The Loyalists meet the Potsdam Grads February 9 at 8.30 p.m.

The Half and Half Draw was won by Glenna MacIntosh of Chesterville. She took home $34.50. The game was officially opened by Carnival Queen Margaret Keyzer and it was preceeded by a half-hour program featuring the Morrisburg Figure Skating Club.

Mainly About People

The Reverend E. Earle Eaton participated in a meeting of the Seaway Community Services Committee at Williamsburg Monday evening. On Saturday he participated in a PYPS rally at Prescott. He also paid hospital calls in Winchester and Ottawa last week and received a citation from First Chesterville Brownie Pack in tribute to the late Mrs Eaton.

MONAST LANES

Open Bowling

SATURDAY & SUNDAY ONLY

448-2168

14tf

BOWLING NEWS

Berwick Thursday Night League

Ladies High Single, Irene Ouderkirk, 270; Ladies High Triple, Mary Grady, 572. Men's High Single, Peter Wright, 223; Men's High Triple, Donnie Meldrum, 624. Team Standings: Peter, 78; Oscar, 77; Garnet, 72; Charlie, 70; Mickie, 68; Chris, 55.

Wednesday Afternoon Ladies

High Single and Triple, Betty McIntosh, 245 and 700. Team Standings: Glenna, 86; Judy, 71; Susie, 70; Shirley, 68; Mary, 64; Betty, 61.

Busy Matrons

High Single and Triple, Lois Dillabough, 310 and 740. Team Standings: Lois, 80; Louise, 75; Sharon, 58; Shirley, 57; Muriel S., 57; Muriel M., 51.

Community Bowling League

Men's High Single and Triple, Harold Armstrong, 289 and 758; Ladies High Single and Triple, Louise Droppo, 302 and 659. Team Standings: Harold, 81; Gord, 80; Lyle, 67; Lorne, 59; Tommy, 58; Earl, 54.

Monday Young Peoples League

Mens High Single, Max Van Oers, 303; Mens High Triple, Otto Sartor, 687; Ladies High Single and Triple, Sjenny Lightfoot, 267 and 647. Team Standings: Pat, 63; Pete, 61; Lorna, 60; Shaler, 47; Jack, 42; Sjenny, 40.

Tuesday Defenders

Mens High Single and Triple, Pete Monast, 297 and 672; Ladies High Single, Louise Beaudin, 248; Ladies High Triple, Lila McMillan, 630; Team Standings: Alex, 78; Lise, 67; Goldie, 62; Roger, 61; Len, 59; Ellis, 51.

N.S. Ladies Afternoon League

High Single, Jean Moran, 285; High Triple, Irma Johnstone, 638. Team Standings: Annie, 85; Jean 77; Mary, 76; Violet, 64; Laura, 61; Lillian, 57.

League de Copains

Ladies High Single, Gisele Hebert, 198; Ladies High Triple, Cecile Lafrance, 532; Mens High Single, Alban St. Pierre, 268; Mens High Triple, Paul Marion, 630. Team Standings: Albert, 64; Bernard, 63; Cecile, 63; Rolland, 62; Rejeanne, 62; Rita, 43.

Heavy week-end in Junior 'B' series

Ten games will be played in the St. Lawrence Junior B Hockey series this coming weekend as the eight-team league comes into the home stretch of the season.

Last weekend eight games were played with the following results: Friday, Feb. 2, Embrun and Spencerville, 7-6; Alexandria and Winchester, 4-1; Morrisburg and Prescott, 8-5; and Metcalfe and Cardinal, 11-2. Saturday, Feb. 3, Spencerville and Cardinal, 8-8. Sunday, Feb. 4, Alexandria and Morrisburg, 4-2; Embrun and Metcalfe, 3-3; and Cardinal and Prescott, 4-4.

Northern Division

	W	L	T	P
Alexandria	16	11	2	34
Metcalfe	9	11	2	34
Winchester	11	15	1	23
Embrun	8	16	5	21

Southern Division

Morrisburg	19	7	3	41
Prescott	15	10	4	34
Cardinal	14	9	5	33
Spencerville	5	18	6	16

This coming weekend, Alexandria will be at Embrun, Metcalfe at Winchester, Spencerville at Prescott and Cardinal at Morrisburg, Friday night. Saturday, Morrisburg is at Spencerville and Winchester at Cardinal. Sunday, Cardinal is in Spencerville, Metcalfe at Morrisburg, Prescott at Alexandria and Winchester at Embrun.

The Morrisburg Loyalists will meet the Potsdam Grads at the Chesterville Arena this Friday night.

Minor Hockey begins 18-game schedule

January was a month of learning for the 42 nine- and ten-year-old boys making up the Atom Division of the Chesterville and District Minor Hockey Association. Under the watchful eye of their coaches, Adrien Laflamme, Dwayne Servage and Bernie Harper, the boys went through practices and scrimmage games which stressed the fundamentals of hockey.

February brings the boys an 18-game league schedule. Four teams make up this league — Chesterville Record; Fulton Bros; Leafs; and Morrisburg.

In opening league action, Michael Beckstead of the Record scored on a penalty shot as the Record edged Leafs 1-0. Eddie Witteveen had the shutout. Leafs then travelled to Morrisburg and defeated that team 5-0. Marque Laflamme led the scoring with two goals and an assist. Steven Jones had two goals and Kim Cass a single. Chris Laflamme filling in for the regular goalie, got the shutout.

In Atom league standings the Record is on top with one win equalling two points while the Leafs are in second place with one win, one loss and also two points. Fulton's and Morrisburg are yet scoreless.

The more talented Atoms have been pooled to play exhibition games against ODHA-calibre teams. Their first experience indicated a lack of said experience as Alexandria GTL defeated the All-Stars 17-1. But they returned home to defeat Ottawa Hawthorne Bears 6-1 and the Peewee B squad 2-1.

In regular league play Marque Laflamme leads the scoring with two goals and one assist for three points, while Steven Jones with two goals is in second place with two points. Kim Cass and Michael Beckstead each have one goal and one point while Rickie Grisel has one assist and one point.

Morrisburg tops Broomball League

The standings in the Grenville-Dundas Girls' Broomball League didn't change much in the last week with Morrisburg and Chesterville winning two out of three games.

Tuesday night Morrisburg blanked Prescott 1-0, while Saturday night both Morrisburg and Prescott failed to score and in another game Chesterville white-washed Iroquois 5-0.

Standings

	W	L	T	P	S.O.
Morrisburg	5	1	1	11	6
Chesterville	4	2	0	8	3
Prescott	3	3	1	7	4
Iroquois	0	6	0	0	0

Prescott will be in Chesterville tonight (Thursday) at 9 p.m.

Mrs Mary Smith chairs Newington W. I.

NEWINGTON — Mrs Mary Smith, president, was in charge of the January meeting of the Newington United Church Women, held here recently at the home of Mrs Elizabeth Beaudette.

Following the opening exercises, Mrs Russell Presley read the minutes in the absence of Mrs Otto.

Mrs Beaudette read the treasurer's report and the 12 members present decided to undertake some improvements and repairs in the church hall, including maintenance of the gas stoves and new cupboard doors.

The program and worship service combined were conducted by Mrs Mary Smith and Mrs Kay Flegg on the theme "Pettiness".

A. & R. GRÉGOIRE AUTO Ltée EMBRUN ONT.

Mid-winter specials!

1968 G.M.C. HALF-TON PICK-UP. Stock 3643

1971 CHEV. HALF-TON PICK-UP. Stock 3675

1967 OLDSMOBILE CUTLASS, 2 Dr., HT. Stock 3042

1972 CHEVELLE, SS, 2 Dr. HT. Stock 3705

1972 PINTO RUNABOUT, AT, Radio. Stock 3664

1971 CHEVELLE MALIBU, Sedan, 8 Cyl., AT. Stock 3706

1970 MERCURY MARAUDER, 2 Dr. HT. Stock 3475

1972 CHEVELLE, Heavy Chevy, 8 Cyl., 4-speed, Standard Trans. Stock 3576

"Trade Where the Action Is"

443-2842

EMBRUN, ONT.

Ottawa Lines: 237-0879, 824-5667

NOW OPEN ...

FINCH MEDICAL CENTRE

PHONE 984-2711

OFFICE HOURS:
Monday — 3:00 - 6:00 p.m.
Wednesday — 9:00 a.m. - 12 Noon
Friday — 7:00 - 10:00 p.m.

APPOINTMENTS: CALL FINCH 984-2711
On Monday and Wednesday after 9:00 a.m.
Tues., Thurs., & Fri. after 1:00 p.m.

EMERGENCIES: AFTER 5:00 P.M. CALL CHESTERVILL 448-2511

DOG TAGS

NOW AVAILABLE AT VILLAGE CLERK'S OFFICE

Owners are requried to pick up the Tag's immediately

G. L. Graham, Clerk

22-2



SNOWMOBILE RALLY

Sponsored by Chesterville Snowmobile Club

Leaving from Chesterville Park Pavilion

Sunday, Feb. 18, 1973

1 p.m.

$6.00 Entry Fee Includes:
IN CHESTERVILLE COMMUNITY HALL

HAPPY HOUR: 4:30 - 5:30
SUPPER: 5:30 - 7:00

* Smorgasbord
* Dance
* Refreshments

TICKETS AVAILABLE FROM:
Club Members, Byers Building Supplies, Labre's Grocery, The Chesterville Record

22-1

Seaway Valley Pharmacy

Chesterville

448-2492

* * *

OPEN

DAYS — Monday, Tuesday, Thursday, Friday
9:00 to 6:00

EVENINGS — Friday
7:00 to 9:00

SATURDAY — 9:00 to 3:00

CLOSED WEDNESDAY

* * *

IN WINCHESTER

OPEN — Tuesday Evening and All Day Wednesday and Saturday

23-2



FLOWERS — are always appropriate. They express your thoughts best

MURIEL'S FLOWERS

Winchester, Ontario

MAC'S BARBER SHOP

KING STREET

Chesterville

— Men's Hair Styling
— Longhair Cut and shaped

OPEN

Days — Tuesday to Saturday - 8:30 to 6:00 p.m.

Evenings — Tuesday and Friday - 7:00 p.m. to 9:00 p.m.

Closed All Day Monday

21 & 22

2nd United Counties

Hobo Karnival Dance

Come in Costume or as You Like and join the fun

Bonnie Glen

Highway 43, Alexandria

Sat., Feb. 17

Dancing from 9 to 2 a.m.

To the Music of THE BAVARIANS

BUFFET — German, Dutch, Canadian

Prizes for Best Costumes

Tickets available from NFU Members

23-2

SERVICE STATION OPEN THIS SUNDAY

SHARKEY'S

* * *

To accommodate the driving public, one service station will be open every Sunday.

HOLM-EL Beauty Salon

Why Not Enjoy and Relax in 528 sq. ft. of LUXURIOUS BEAUTY SALON

You Deserve the BEST in HAIR STYLING & EQUIPMENT

— ALSO —

The Most Modern Hair Styles for Men
(by appointment)

adequate parking at all times

PHONE 774-3734

Winchester, Ontario

SPECIALS

* * *

C. P. Sausage LB. 59c
Burns Weiners LB. 55c
Save 40c
Ont. Potatoes SPECIAL —
50 lbs. $3.29
White Sugar, 5 lb. 75c
Ceramery Butter Lb. 73c
Provigo Flour, 7 lb. bag 65c
Clark's Pork & Beans 28 oz. 39c
Bananas, lb. 13c
Fresh Carrots 2 lbs. 22c
Nescafe, 12 oz. btl. (2 oz. free) all for $1.99

LAFLAMME'S GROCERY

KING STREET

— Phone 448-2822 —

Shop And Save Everyday At FULTON'S

Clark Choice Whole Kernel Corn, 12 oz. 16c
Catelli Ready Cut Macaroni or Spaghetti, 16 oz. pkg. 19c
Allens Apple Juice, from concentrate 48 oz. tin 28c
Delsey 2 ply Bathroom Tissue, 2 rolls .. 28c
Nabob Ground Coffee, lb. 79c
Kadana Tea Bags, pkg. of 100 ..... 69c
All Powdered Detergent, 75 oz. $1.75
Aylmer Strawberry or Raspberry Jam With Pectin, 24 oz. jar 59c
Scott Paper Towels, pkg. of 2 rolls 55c
Del Monte Fancy Peaches, 19 oz., 3 ..... $1.00
Blue Bonnet Coloured Margarine, 3 lbs. 99c
Blue Bonnet Soft Colored Margarine, lb. 45c

FROZEN FOOD

Brookpark Meat Pies, 8 oz. 25c

Lowney (Valentine Special) Chocolates Asst'd and Maraschino Cherries, box - 99c
Arizona Sunkist Sweet Oranges Size 180's, 2 doz. 79c
U.S. No. 1 Iceberg Lettuce, size 24's 29c
U.S. No. 1 Green Celery, size 36's 29c
Canada Fancy McIntosh Apples, 5 lbs. 59c
Mexican No. 1 Vine Ripened Tomatoes Lb. 39c

MEAT

Jubilee Sliced Side Bacon, 1 lb. pkg. 84c
Frozen Canada Grade Utility Roasting Chickens, lb. 49c
Frozen Boiling Fowl, lb. 41c
Top Valu Sliced Cooked Meats, 6 varieties, 6 oz. pkg. 33c
Mary Miles Beef and Pork Sausage, lb. 55c
Mary Miles Skinless Wieners, lb. 49c
Maple Leaf Dinner Style Shoulder Butt (fully cooked), lb. $1.29

Home Hardware Specials!

Step-on Can — Bread Box — Cannister Set Paper Dispenser
$34.46

CLASSIQUE PANTRYWARE
3-Dimensional Decor
Step-on Can — Bread Box — Cannister Set Paper Dispenser
$43.74

HANDI-POWER CONVERTOR
Delivers 110 Volts of Electrical Power from your Car or Truck's Alternator
5" long, 3" wide, 3¼" deep
$24.95

ELECTRICAL DEPARTMENT
SPEED QUEEN AUTOMATIC DRYER, Delicate, Air Fluff, & Normal Temperature — Reg. $229.00.
NOW ONLY $188.00

SPEED QUEEN MULTI-CYCLE AUTOMATIC WASHER
Reg. $369.00
NOW ONLY $318.00

G.E. AUTOMATIC DISHWASHER
3-Speed
Normal Wash, Pots & Pans, Rinse & Hold — Reg. $339.00.
NOW ONLY $309.00

FULTON BROS. LTD.

HOME HARDWARE, ELECTRICAL APPLIANCES

Grocery & Home Hardware 448-2345

Electrical Department 448-2195

GO CLASSIFIED FOR THE ACTION YOU WANT

CLASSIFIED ADVERTISING RATES

FOR SALE. FOR RENT, HELP WANTED, ETC., MARRIAGE, ENGAGEMENT and COMING EVENTS, **15 cents a line, counting 5 words to a line, minimum $1.00 first insertion. Subseguent insertions at 10c a line, with a 70c minimum.** CARDS OF THANKS, **15 cents per 5-word line, minimum $1.00.** IN MEMORIAMS, **$1.00 plus 40c for each 4 line verse.**

The Advertiser agrees that the publisher shall not be liable for damages arising out of errors in advertisements beyond the amount paid for the space actually occupied by the portion of the advertisement in which the error occurred whether such error is due to the negligence of the publisher's servants or otherwise, and there shall be no liability for non-insertion of any advertisement beyond the amount paid for such advertisement.

FOR SALE — Collie pups, six weeks old, mother a good cow dog. — Phone 984-2892. 23-2

FOR SALE — Large quantity of straw and hay, Richmond. — Phone 225-2215 (after 6 p.m.) 23-3

FOR SALE — 1969 Plymouth Fury III, two door, hardtop, Aut., PS, PB, Radio rear defogger. — Phone 448-2209. 23-2

FOR SALE — Arctic Cat snowmobile, '71 Panther with '73 motor, all equipped, good condition. — Phone 987-2010. 22

FOR SALE — 1972 Yamaha Snowmobile, 433, 30 hp., excellent condition. Used one month. — Phone 984-2048. 23-2

FOR SALE — Choice apples at reasonable price. — Contact McIntosh's Apple Storage, Dundela, Ontario. (4½ miles west of Williamsburg). 24

FOR SALE — 1970 Epic, four cylinder, white with red interior, 15,000 original miles, mechanical fitness, new plates, radio, $795. — Aply to Brian McMillan, phone 448-2002. 22

FOR SALE — Ski-Doo and Snowmobile Clothing, Children's Snowmobile Suits, sizes 3 to 6x, Sale price - $9.95, size 7 to 14 - $12.95, size 16 and 18 - $14.95; approximately 100 Bombardier Economy Suits, small, medium and large, reg. $34.95, sale price now $19.95; Men's and Ladies' Snowmobile Suits, sizes Large, X Large, XX Large, Black and Yellow, reg. $34.95, now $22.95; Ladies' Fashion Suits, reg. $69.95, now $39.95; Men's and Ladies' TNT Suits, reg. $69.95, now $49.95. 20% off list price on all boots, helmets, etc. We have a large stock to clear. Don't be late! — Apply to Bogart Motor Sales, Phone 448-2488, Chesterville, Ontario. 22-3

FOR SALE — 1971 Yamaha Snowmobile, 638 cc, tach., speedometer, fully reconditioned, reasonably priced; also 1973 Ski roule, 19 hp., electric start, demonstrator model. Big saving, priced to move. — Contact the Village Sport Shop, Chesterville, phone 448-2090. 22-2

FOR SALE — Hay, good quality. — Phone 538-2202. 23-3

FOR SALE — Government inspected sides of beef, 79c lb., sides of pork, 63c lb. Cut and wrapped for freezer. — Earl's Meats, Phone 448-2324, Chesterville. 51tf

FOR SALE — New and used summer tires, from $10 up, guaranteed. Also, three purebred German Shepherd pups. — Contact S. Lachapelle, Phone 984-2573. 23-3

FOR SALE OR RENT — Hereford or Holstein bulls, off good sires. — Apply to Sullivan Bros., Chesterville, Ont., phone 448-2332. 19tf

WANTED TO RENT OR BUY — Bungalow, two or three bedroom in the vicinity of Berwick or Finch, for March 1, 1973. — Contact George Richer, phone 984-2098. 22

LOW WINTER BONUS DISCOUNTS on new BEAVER HOMES

(For a limited time only)

Get the "bonus buy" of your lifetime on any of the new 1973 model Beaver Homes! Now early orders save BIG! Lower initial investment, lower mortgage, less interest on your building dollars and lot owners can start with as little as $200. down! Investigate today . . . be living in your new Beaver Home this spring.

FREE: New '73 Beaver Homes Catalogue with over 50 homes and floor plans. Mail coupon or phone: Wayne Irwin, (613) 237-2731.

Mail to: Beaver Lumber Co. Ltd. Planned Buildings Division, 570 Harrop Drive, MILTON Ontario.

.....
Name

.....
Street

.....
City & Postal Zone No.

.....
Phone

I own a building lot — Yes No

I plan to build this year — Yes No

20-1, 22-1, 24-1, 26-1, 28-1

FOR RENT — By popular demand we have now extended our rental system one step further. As well as renting Hoover Washers with the option to buy, we now offer the same rental service on Hoover Clothes Dryers. No extra wiring is necessary for the modern dryers which can be plugged into ordinary wall sockets. — Apply to Bogart Motor Sales, Phone 448-2488, Chesterville, Ont. 20tf

FOUND — Half grown grey kitten with a very distinctive meeow. — Phone 448-3115. 23-1

NOTICE
FARMERS
As of
August 2, 1971
A modern new plant is in operation for the processing of the carcasses of Crippled Disabled or Dead Horses or Cows only.
"In Business as Usual"
We pay current pricesf for Carcasses
24 Hour Service
RENALD MOSS
Phone 445-2859
Russell, Ontario
Licence No. 292-C-71
1tf

LOST — Black metal case for glasses and pair of gold-rimmed Photogray glasses. Reward offered. — Phone Mary Ann Keyzer, 448-3234.

FOR RENT — Three bedroom house in Chesterville, centrally located, available Feb. 15. — Call 448-3202. 22-2

WANTED — Would like to buy a place in the country near school and store at reasonable price. Write to 209 Eighth St. W., Cornwall or call collect 932-7891, Cornwall, Ont. 22-1

WANTED — Chain saw operator for small cedar bush, for 2 or 3 weeks. —Contact Hector Courville, Berwick, phone 984-2048. 23-2

BUSINESS OPPORTUNITY

Start your own business, with our help. We are able to set you up in your own business for as little as $25.00. Full or part time. Protected territory available. — Apply in writing to: Tron Distributors, 631 Bedford Street, Cornwall, Ontario, K6J 4E2. 24-4

WESTINGHOUSE APPLIANCES — We have a full line of new and used appliances in stock. — Bogart Motor Sales, Chesterville, Ontario, Phone 448-2488. 32tf

WANTED — Holstein Springers; open and bred heifers, purebred and grade; also complete herds. — Contact Glen Hollister, 984-2381. 12tf

FREE ESTIMATES — for all types of building construction — barns, machine sheds, renovations to houses and other buildings. — Call Dingman's Construction, phone 984-2043 or 984-2343. 14tf

STEAK SALE

CHECK AND COMPARE PRICES ANYWHERE

Rib Steak, lb.	99c
T-Bone Steak, lb.	$1.39
Sirloin Steak, lb.	$1.39
Wing Steak, lb.	$1.35
Round Steak, lb.	$1.15
Country Club Boneless lb.	$1.19
Frozen,, Oldfashioned Ruhbarb pie	71c

IN STOCK
Well-Aged Steer Beef

Sides of Beef, lb.	79c
Hinds of Beef, lb.	95c
Fronts of Beef, lb.	69c

Cut and wrapped for freezer
Open Hours:
Thurs., Fri. - 1 to 6 p.m.
Sat. - 8 a.m. to 6 p.m.
until further notice

COUNTRY MEAT MARKET
BILL MARCELLUS
Phone 448-2123
Dunbar, Ont

Stormont, Dundas and Glengarry County Roman Catholic Separate School Board

TENDER
Chalkboard Supplies and Accessories

Sealed tenders on the above will be received by the Business Administrator no later than 16:00 hours Thursday, February 22, 1973.

Persons interested in bidding on this tender are requested to obtain the necessary tender forms from the Purchasing Department, 408 Twelfth Street West, CORNWALL, Ontario, referring to Tender No. 8 - 1973.

Maurice G. Varin,
Purchasing Agent
22-1

MASONRY WORK — Chimneys, houses, barns, basements, etc. — Call Harold Armstrong, phone 448-2217. 22-3

A REAL BARGAIN — You might have overlooked last year under section 146 of the Income Tax Act, you can register 20% of earned income maximum of $4,000, whichever is the lesser, on a Registered Retirement Income plan. If you would like more information, phone James R. Moran, Chesterville, 448-2834. 24-6

ARTICLES WANTED — Top prices paid for scrap metal; brass, copper, lead, batteries, radiators, paper. — L. R. Bell and Son, 840 Amelia St., Cornwall, 933-1119. 43tf

Smart Dairy Farmers
Rely on CHORE-BOY
— Pipeline Milking Systems
— Milking Parlors
— Vac Suppliers
— Full Line of Detergents & Sanitizers
CALL
GRANT FARM SUPPLY
MOOSE CREEK
538-2366 or 538-2559
24-hour Service
ALSO
Your Headquarters for the New Clay Equipment — Stable Cleaners, Silo Unloaders, Etc.
18tf

FREE — Your own Snowmobile Repair Parts and Accessory Catalogue - "Latest Revised Edition" - Guaranteed savings of 30% or more. Just mail your name and address to — Direct Distributing Inc., P.O. Box 1178, Hull, Quebec, Canada. A complete selection of parts & accessories to choose from. No matter where you live, you'll always receive fast service. Note: Present customers please do not reapply. Your new catalogue is being mailed automatically. 25-6

THE STORMONT, DUNDAS AND GLENGARRY COUNTY BOARD OF EDUCATION
requires for a 3-month period
(mid-February to mid-May)
SECRETARIAL ASSISTANT
for ofice work at
NORTH DUNDAS DISTRICT HIGH SCHOOL
Salary will be dependent upon experience and work assignment.
Applications will be received by -
Mr D. McGahan, Principal
North Dundas D.H.S.,
R.R.3, Chesterville.
Tel. 448-2328. 22-1

NOTICE TO CREDITORS AND OTHERS

IN THE MATTER OF the Estate of **SARAH ETTA BEEHLER**, (also known as SADIE ETTA BEEHLER), late of the village of Finch, in the County of Stormont, widow, deceased.

NOTICE is hereby given, pursuant to The Trustee Act, that all persons having claims or demands against the estate of SARAH ETTA BEEHLER, (also known as SADIE ETTA BEEHLER), late of the Village of Finch, in the County of Stormont, Widow, deceased, who died on May 9th, 1972, are required to deliver or send post prepaid, full particulars of their claims to the undersigned Solicitors for the Executrices of the last Will and Testament, of the abovementioned decedent, on or before February 15th, 1973.

TAKE NOTICE that after such last-mentioned date, the Executrices will proceed to distribute the assets among the parties entitled thereto, having regard only to the claims of which notice shall then have been received by them.

DATED at Chesterville, Ontario, this 15th day of January, 1973.

CASS & CASS
Chesterville, Ontario,
Solicitors to Executrices.
22-3

WANTED — Springers; also open heifers. — Contact Edwin Montgomery, Finch, 984-2237. 18tf

WANTED — Retail Clerk-salesman for retail Lumber Builders Supplies in Cornwall area. — Write Box I-888, c/o The Chesterville Record, Chesterville, Ont. 23-2

HAY WANTED — Any amount of good quality hay. — Apply to John Heuff, Morewood, Ont. Phone 448-2653. 37tf

FREE FOR THE ASKING — A very cute black and white Guinea Pig. — Call 448-3377. 22-1

ATTENTION FARMERS

You will receive the best prices for your dead, sick and disabled cows and horses. We have no collectors. You deal directly with us. You have added beneits of the monies usually paid to collectors. 24-hour service, 7 days a week.— Call collect to Herb Loucks, Winchester 774-5256, or Guy Macnabee, Crysler, 987-2818. Collector's Licence No. 182C69, Receiving Plant Number St. Albert 134RP-69. 20tf

CANCER MEETING — A meeting of the North Stormont Branch of the Canadian Cancer Society will be held in the Berwick Community Hall on Monday, Feb. 5, 1973, at 8 p.m. In case of inclement weather, it will be held the following Monday. Feb. 12, 1973. 22-2

ANTIQUES WANTED—Old glass; coloured pieces, any style, clear pattern glass and old china. Wooden ware; butter bowls, prints, pine corner and flat cupboards, small pine washstands, sinks, chests, desks, tables, cobblers' benches, settees, spice and coffee mills. Old brass: candlesticks, kettles, mirrors, picture frames, vases. Old iron: pots, coffee grinders, etc. Oil lamps: fancy table oil lamps, hanging oil lamps, wall oil lamps. No matter how large or small, give us a call. If you wish to sell or just want a free appraisal write or call. — Gordon and Doris McDonald, The Castor Shop, Box 138, Phone 445-5229, Russell. Dec. 72

BISSELL FOR CLEANING — Used Vacuums and polishers. Shampoo rugs in your home. — Contact L. Bissell, Ingleside, Call 537-2598. June 73

CUSTOM SLAUGHTERING—We will pick up and slaughter your beef and pork, cut, wrap and freeze. — Earl's Meats, Phone 448-2324, Chesterville. 22tf

EQUIPMENT RENTALS — Air compressors, dozers, sand, gravel, building heaters, house moving. — Sullivan Bros., Phone 448-2660. Chesterville. 16tf

ANTIQUES WANTED — We pay fair prices for the following — large flat two-wall cupboards, wash stands, trunks, tables, rocking chairs, kitchen chairs, hanging lamps, oil lamps, glass, etc. — Contact Mac Kays Antiques and Colectables, Box 141, R.R. 6, Ottawa, Ont., or call 1-822-7471. July 73

CARDS OF THANKS

CARD OF THANKS

I would like to extend a sincere thank you to all my neighbours, friends and relatives for the many visits, cards, flowers and gifts I received while a patient in Winchester District Memorial Hospital. Also special thanks to Dr. Duane Justus,nurses and staff of first floor and east wing.

Mrs Hector Carruthers
22-1

CARD OF THANKS

I wish to express a sincere Thank You to the Carnival Committee and all those responsible for the gifts I received during the recent Carnival weekend. Again, a very special thanks for a most enjoyable time as Chesterville Carnival Queen.

Margaret Keyzer

CARD OF THANKS

I wish to thank Dr. Houze and nurses of second floor Winchester Memorial Hospital for their kindness to me while I was a patient there. Also thanks to friends and neighbours for cards sent.

James Maginnis
22-1

CARD OF THANKS

I wish to thank all my friends and neighbours for cards and visits while I was a patient in Winchester Memorial Hospital. Special thanks to Dr. Howard Justus and Dr. Dimerte and second floor staff.

Alex (Sandy) MacLeod

CARD OF THANKS

The family of the late Harvey Young wish to express their sincere thanks to their friends and neighbours for their sympathy and acts of kindness shown during our bereavement in the loss of a dear husband and father. Special thanks to relatives, neighbours and friends for their floral tributes, In Memoriam donations and acts of kindness, also to Rev. Gordon and Rev. Ferguson and the men who sanded the road.

Mrs Harvey Young and Family

CARD OF THANKS

We would like to thank relatives, friends and neighbours for treats, cards and visits while we were patients at the Cornwall General Hospital. Also thanks to the nurses and staff of the second and third floors and Dr. Cox. A special thanks to Mr and Mrs Flegg for looking after our home. These kindnesses will never be forgotten.

Mr and Mrs Clarence Ezard
22-1

IN MEMORIAM

IN MEMORIAM

DUNBAR — In loving memory of my dear husband, John D. Dunbar, who passed away Feb. 12, 1972.

With a cluster of fond memories
Sprayed with a million tears
Wishing that God could have spared him
For just a few more years.
The tears I shed will wipe away
But the ache in my heart will always stay.

Lovingly remembered, wife Dorothy

IN MEMORIAM

In loving memory of a dear brother, Sidney Garrett, who passed away February 7, 1971.

There's a sad and sweet remembrance
There is a memory fond and true
And a token of affection, brother
And a heartache still for you.

Verna and Harry Gore
22

IN MEMORIAM

GARRETT — In loving remembrance of a dear husband, Sidney Garrett, who passed away Feb. 7, 1971.

Sad and sudden was the call
So dearly loved by one and all
His memory is as sweet today
As in the hour he passed away.

Wife Ella
22-1

DEAD ANIMAL DISPOSAL
We pay CURRENT PRICES for Your Sick or Dead Animals
Call Collect
GERARD HEBERT & SON
CRYSLER, ONTARIO
987-5364
or
LAURIER HEBERT
448-2612
24-hour Service
License No. 343-C72
Agents for Hans Ruhl Pet Food
Plant No. 228-RP-73
22tf

WANTED
General Labourers
FOR PLANT WORK
APPLY IN PERSON TO:
MORE-WOOD HOMES LTD.
MOREWOOD ONTARIO
20tf

FOR SALE — 1971 Moto Ski Capri, 399 cc, twin, with tarp & Ski-Mo Cutter. Perfect condition. $600.00. — Call 774-6500. 23-2

IN MEMORIAM

MERKLEY — In loving memory of a dear mother, Catherine Merkley, who passed away February 12, 1970.

My heart still aches with sadness
And secret tears still flow,
What it has meant to lose you,
No one will ever know.
When I am sad and lonely
I seem to hear you whisper
Cheer up and carry on.
Each time I see your photo
It seems to smile and say
Don't cry, I'm only sleeping,
We shall meet again someday soon.
God's love and perpetual light
forever shine upon you.

Lovingly remembered by daughter, Lillie, Grant Beckstead and family.

IN MEMORIAM

GARRETT — In fond and loving memory of a father, father-in-law and grandfather, Sidney Garrett, who passed away Feb. 7, 1971.

His tired heart stopped beating
Hard working hands at rest
God called him home to prove to us
He only takes the best.

Earle, Yvonne, Kevin and Karen
22-1

Colquhoun
Brockville residents visit Whittaker home

Mr and Mrs Murray Black and Mr and Mrs David Wells of Brockville were recent guests of Mr and Mrs Lawrence Whittaker.

Mr and Mrs Ralph Johnston, Cornwall, were callers of Mrs George Daye and family Sunday.

Mrs M. O. Robinson is visiting Mr and Mrs Clarence Countryman and John.

Mr and Mrs Mark Hart were Sunday tea guests of the latter's parents, Mr and Mrs James Cleary, Cornwall.

Mr and Mrs Dalton Hummel and family, Ottawa, Mr and Mrs Ernie Bellemore and family, Ingleside, and Mr and Mrs Lorne Johnston and family were Sunday guests of Mr and Mrs Kenneth Hummel.

Mr and Mrs Lawrence Whittaker visited Mr and Mrs Gordon Whittaker, Iroquois, on Thursday evening.

— THINK — FLOWERS
FOR:
— BEAUTY
— COMFORT
— CHEER
Diana's Flower Shop
Morrisburg Shopping Plaza
— CALL COLLECT —
543-2566, 9 a.m. - 5:30 p.m.
Evenings - 448-2198

PIANO Tuning and Repair
— Complete Refinishing
— Ivories Recovered
— Pianos bought and sold
— Player Pianos Restored
WAYNE A. DUNBAR
Call Anytime
448-2654
21tf

Vice & Craig Ltd.
FUNERAL HOMES
METCALFE, WINCHESTER AND CHESTERVILLE
774-2120
one convenient phone number serves all three locations
Ambulance Service
17tf

CROWDER
MONUMENTS
WILLIAMSBURG
CEMETERY LETTERING
(DWIGHT CROWDER, PROP.)
... where one of the best can be bought for less!
535-2683
Mar. 73

Morewood
North Bay natives visit Hunter home

Mr and Mrs Earl Sherman of North Bay spent Friday evening at the Hunter home. Miss Carrie Hunter and Mrs Zoe McQuaig returned home with them to spend a few months with their sister, Mrs Sadie Burrows.

Mr and Mrs J. T. James left on Thursday for Spain.

Mr and Mrs Gordie Fraser spent the weekend at Toronto.

Mr and Mrs Art Koolwine Jr., Brockville, spent the weekend with Mr and Mrs Koolwine.

Mr and Mrs Jim McMillan of Belleville spent Saturday at the Swerdfeger home.

Mrs Mary Robillard of Ottawa spent a few days with Mr and Mrs Walter Mattice.

Guests of Mr and Mrs John Hutt during the week were Mrs Jack McCovey and son of Edwards and Mr and Mrs Wm. York and daughter, Ottawa.

Weekend guests of Mr and Mrs Ron Dillabough were Mr and Mrs Sterling McElheran and family of Ottawa, and Mr and Mrs Robert Walsh of Cornwall.

Mr and Mrs Ralph Steinburg were supper guests of Mr and Mrs Walter Smirle on Friday.

Mr and Mrs J. T. James spent Monday in Ottawa.

Mrs Deltra Ball of Winchester spent the weekend with Mr and Mrs Allan Thompson.

Mrs Henry Steen and Jack entertained a number of friends on

Professional Directory

Fred S. Coons
Fire, Auto, Casualty and Life Insurance
Chesterville 448-2398
Nov. 73

James R. Moran
Life Assurance, Disability Income, Registered Retirement Plans, Family Plans
GREAT WEST LIFE CO.
College St. Chesterville, Ont.
PHONE: 448-2834
Sept. 73

SMITH BROS. GRANITE
"The Monument People"
Established, Known and Trusted since 1882
First-quality Granite — Finest of Craftsmen — Shaped Carving — Latest Design and Method — Written Lifetime Guarantee
Sales Representative
DOUG PRIEUR
R.R. 2, LUNENBURG
Phone 346-5909
Oct. 73

ROSS McCONNELL
(Successor to L. D. Wells)
MONUMENTS
CEMETERY LETTERING
Work Done in our Shop to Your Specifications
Display opposite Union Cemetery Ingleside
Contact Mrs L. D. Wells, Ingleside or Phone Winchester 774-3349
March 73

Clement Insurance Agency
Since 1893
GENERAL INSURANCE
Our knowledge and experience in Insurance enables us to give you a first class, prompt, efficient service.
JOHN CLEMENT
Chesterville — Ph.: 448-2598
Dec. 1973

LICENSED AUCTIONEER
I solicit your attention:
I can give you a Complete Business-like Sale Management Service. Costs no more.
R. HAROLD BROWN
— Cornwall, R.R. 2 —
Phone 932-7925, Area Code 613
Mar. 73

JACK H. BUSH
GENERAL INSURANCE AGENT
Automobile
Fire — Casualty
Farm
Mutuals
AVONMORE and FINCH, ONT
June, 1973

HAROLD D. POAPST
Insurance & Real Estate Broker
Representative
Grenville Insurance Co.
Automobile, Fire, Casualty, Etc
Phone Us Collect
PH. 774-2602 — WINCHESTER
Aug. 73

LICENSED AUCTIONEER
Will handle all kinds of Farm or Household Auctions. Guaranteed results. Reasonable rates Write or phone for dates at my expense.
DWIGHT TUPPER
CHESTERVILLE, RR1

FOR COMPLETE INSURANCE SERVICE
Fire — Casualty — Life
Phone Collect
Biccum and McIntosh Ltd.
Chesterville
— Phone 448-2854 —
Oct. 72

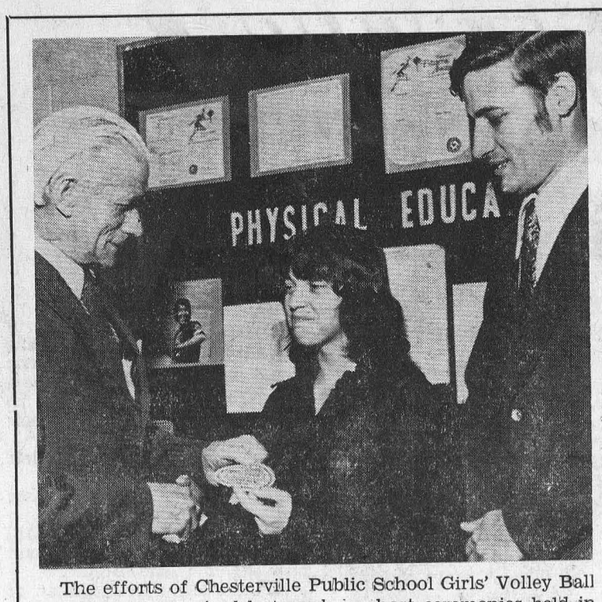

The efforts of Chesterville Public School Girls' Volley Ball team were recognized last week in short ceremonies held in the school gym. Lorne Thompson, S.D.&G. School Board member, above, presents acting team Captain Debbie Sharkey with a crest following the team's second place win in a recent county tournament. At right is team coach and school principal Wyman Barton. It was the first time Chesterville came this close to the Championship. Captain of the team is Kathy Smith. — Staff Photo.

Superior breeder

G. Hehir recieves certificate at annual banquet

BERWICK — George Hehir of Newington was awarded a Superior breeder certificate by the Ayrshire Breeders Association of Canada at the annual Stormont Ayrshire Club banquet here.

Roy Simmons of Finch, vice president of the national breed association, said in making the presentation, that it was a well-deserved honour with only about 30 others in the entire country sharing the distinction.

Mr Hehir was also presented with several certificates recognizing the performance of cattle in his herd, as were Harold Steele, also of Newington. Mr Simmons and David MacIntyre of Finch.

Chairman for the dinner meeting in the community centre here was Stuart Buchan of St. Andrews, vice president of the local club.

John Sequin of Kemptville chairman of the Ontario Ayrshire Club, and Ralph McKenzie of Finch, president of the Canadian Jersey Cattle Association, were present to represent their associations.

OBITUARIES

Mrs W. R. Tripp

A native of the Arnprior area and a ten year resident of Winchester, Mrs William R. Tripp died January 22, in Winchester District Memorial Hospital following a short illness. She was 88.

Born March 12, 1884, the former Rebecca Harmina (Mina) Payne, she was the daughter of the late Joseph Payne and the former Margaret Price.

Mrs Tripp married her late husband in February, 1909.

Surviving is one son, William, of Winchester, and two daughters, Mrs Fred Headrick (Marion) of White Lake, Ontario, and Mrs K. M. Davidson (Florence) of Carleton Place and Sarasota, Florida.

The body rested at the Vice and Craig Funeral Home, Winchester, until noon January 24, then to the Boyce Funeral Home, Arnprior, where services were conducted January 25 at 2 p.m.

Rev. Anderson conducted the funeral service followed by burial in St. George's Cemetery, Fitzroy Harbour. Pall bearers were from Arnprior.

W. H. Young

Rev. L. M. Ferguson and Rev. D. L. Gordon conducted funeral services January 25 in the Vice and Craig Funeral Home, Chesterville, for a well known Morewood area resident, who died January 22.

William Harvey Young, a retired R.R.4, Crysler, farmer died in Winchester District Memorial Hospital at the age of 70.

Born and raised in the area, Mr Young, the son of the late Michael Young and former Isabell Nugent, attended local schools.

He married the former Alida Crowder in Detroit, on October 9, 1902.

Surviving along with his wife are four daughters, Mrs Gerald Carruthers (Patricia) of Morewood; Mrs Maurice Leduc (Marion) of Ottawa; Mrs Mervin Stewart (Betty) of North Gower; Mrs Don Meadows (Janet) of Brockville; and two sons, Carl of Tillsonburg and Allan of Ottawa. Also surviving are ten grandchildren.

Following 2 p.m. services for the Morewood United Church member, burial was in Maple Ridge Cemetery.

Pall beareres were Medi Godard, Wietze Vanderveen, Gordon Baker, Walter Mattice, Glen MacGregor and Lorne Irven.

Berwick

Recent guests at Dingwall home

Mr and Mrs Dickie McEwan, Cardinal, Ontario, were recent guests of Mr and Mrs Winston Dingwall in Berwick.

Recent visitors with Mrs Burnice Ouderkirk were Mr and Mrs Willard Presley, Newington, and Mr and Mrs Clarence Presley of Winchester.

Miss Jane Ouderkirk of Hull, Quebec, and Mr Bud Ouderkirk of Berwick have returned home after spending some time in Cherry Point, Alberta.

Miss Heather Ouderkirk, General Hospital, Cornwall, spent the weekend at the home of her parents, Mr and Mrs Eldon Ouderkirk.

Mrs Mary Robertson, Lee and Stephen of Spencerville spent the weekend with her mother, Mrs Edna Rutley and other relatives in Berwick.

Mr Ken Rutley, Ottawa, and Mr and Mrs Elweyn Pollock of Cornwall, visited the past weekend with Mr and Mrs Claire Robertson.

Mr and Mrs Germain Brunet, Michel and Alain of Blossom Park, and Mr and Mrs John Luykx, Brenda and Tony of Ramsayville have recently moved to the Berwick West Road.

Mr and Mrs Norman MacQueen of Selkirk, Manitoba, have arrived in Berwick and plan to make their home here having purchased the residence of Mr and Mrs Alcide LeBrun who are leaving our town for Ottawa.

Mrs Art Chisamore, Cornwall, called on Mrs Mary York on Sunday.

Mrs George Johnston, Mrs Garnet Johnstone and Kim called on Mrs Mary York on Tuesday.

Mr and Mrs Clayton McPherson, Gail and Wanda Denneny of Cornwall called on Mrs Mary York on Sunday.

Mr and Mrs Art Chisamore, Cornwall, spent Sunday with Tom McPherson in Berwick.

Mainly About People

Mr and Mrs Lloyd Moore of Metcalfe visited on Thursday evening with Mr and Mrs Glendon Smith and family and Mrs George Smith.

Mrs Glendon Smith and Donna Lee and Mrs Ruth Young called on Miss Isobel Young who is a patient in Memorial Hospital in Winchester.

KEMPTVILLE COLLEGE OF AGRICULTURAL TECHNOLOGY

Continuing Adult Education

3-Day Agricultural Equipment Hydraulic Clinic

FEBRUARY 21, 28 and MARCH 7, 1973

10:30 A.M. to 3:00 P.M.

Agricultural Engineering Building

COURSE LIMITED TO 25 PERSONS

Fee: $10.00 (noon meals included)

Pre-registration is required

Ontario Ministry of Agriculture and Food

3-Day Agricultural Equipment Hydraulic Clinic

To: Administration Section, Kemptville College of Agricultural Technology, Kemptville, Ontario. KOG 1JO

Name: .....

Address .....

Registration Fee Enclosed:

Cheque ..... Money Order....

22-1

Lannin's Lumber

YOUR HOME IS OUR BUSINESS

Use winter months for home renovations and repairs. We have a complete stock of repair needs, all the finest quality.

CEILING TILE 1/2 x 12 x 24 Sq. ft. 16c	2 x 4 STUDS 8 ft. $1.22
PREFINISHED PLYWOOD PANELLING 4 x 8 sht. $3.85	WALL PAINT Latex or Semi-Gloss Gal. $5.95
POURING INSULATION 4 cu. ft. Bag $1.84	BEDROOM LIGHTING FIXTURES 3 bulb Each $8.95
STEPLADDERS Wood, 5 ft. Each $10.88	FOLDING DOORS Eastener, 32 x 80 Each $14.25
ALUMINUM COMBINATION DOORS 1 1/4" Mill finish Each $37.50	MEDICINE CABINET 1/4" Plate Mirror 16" x 21" Each $19.29

Always a BUY at a PAL Yard

H. S. LANNIN LTD.

Retail Lumber and Building Supplies
Building Contractors

Phone 774-2830 Winchester, Ont.

WINCHESTER MANAGEMENT & CONSULTANTS

WE SELL SERVICE

INCOME TAX, WILLS, ESTATES, PARTNERSHIPS and BOOKKEEPING and ACCOUNTING

C. HILL

P. O. Box 518 Phone - Winchester 774-2439

1tf

MOVIES

Thurs., Fri., Sat.
Feb. 8, 9, 10
"BEN"
Starring JOSEPH CAMP ANELLA & LEE MONTGOMERY
The Story of a Young Boy befriended by a group of Rats led by Ben
Also:
"THE HOME-MADE CAR"

Sun., Mon., Tues., Wed.
Feb. 11, 12, 13, 14
"DUCK YOU SUCKER"
Also called "A FIST FULL OF DYNAMITE
Starring ROD STEIGER & JAMES COBURN
Recommended as ADULT ENTERTAINMENT
A Very Fine Picture — A Western Type

Thurs., Fri., Sat.
Feb. 15, 16, 17
"TALES OF THE CRYPT"
Starring RALPH RICHARDSON and JOAN COLLINS
Recommended as ADULT ENTERTAINMENT
A Series of Five Ghost Stories

THE WINCHESTER

NO MATTER WHAT THE OCCASION
SAY IT WITH FLOWERS



Durant's Flowers and Gifts
One Location Only
Queen St., West
Phone 448-2060



NOW OPEN

Jane's

Cut and Curl

FOR APPOINTMENT CALL'

774-3822

Jane Watson
Winchester, Ontario
566 Main St. W.

22-2



GORDON McINTOSH

Sales Service

PHONE 987-2923

CRYSLER ONTARIO

WINCHESTER 1973 WINTER

CARNIVAL

THURSDAY - FRIDAY - SATURDAY - SUNDAY

February 22nd, 23rd, 24th, 25th

FEATURING

THURSDAY — 22nd:
5:00 p.m. — Church Smorgasbord Dinners at Presbyterian and United
7:00 p.m. — WEE-WEE Hockey vs MOTHERS
8:00 p.m. — BROOMBALL - Mountain Township vs Winchester Township
9:00 p.m. — SOCIAL TIME in Community Centre Hall and CARNIVAL TEEN DANCE at N.D.D.H.S.

FRIDAY — 23rd:
5:00 p.m. — BEAN SUPPER at Legion Hall
7:00 p.m. — BAKE SALE - AUCTION - CARD GAMES CROKINOLE, ETC. at Community Centre
8:00 p.m. — LADIES BROOMBALL GAME
9:00 p.m. — SKILL GAMES on Ice, PANCAKE RACE, Etc.

SATURDAY — 24th:
6:30 a.m. — C.G.I.T. BREAKFAST at United Church
8:00 a.m. — MINOR HOCKEY
1:00 p.m. — SNOWMOBILE RALLY
7:00 p.m. — COSTUME AND RACE EVENTS
8:00 p.m. — CARNIVAL QUEEN CONTEST
9:00 p.m. — FIGURE SKATING

SUNDAY — 25th:
Sunday a.m. — CHURCH SERVICES
2:00 p.m. — FAMILY SKATING
3:00 p.m. — SNOW SCULPTURE JUDGING

CARNIVAL BUTTONS 50c — ON SALE LIONS CLUB MEMBERS

All proceeds to Community Recreation Facilities

Youth Exchange

The National Farmers Union is again Sponsoring an East-West Exchange for Young Farm People.

For more information contact your local Executive —

Secretary, Herman TePlate, Finch Local

23-2

ZIEBELL'S

COIN LAUNDRY NOW OPEN

SEVEN DAYS A WEEK — 8 a.m. to 10 p.m.
(Next to AL-MOR Ladies Wear)

PARTS - ELECTRICAL - SERVICE

ZIEBELL is the name — SERVICE is the game

MAJOR APPLIANCES — SMALL APPLIANCES
F. H. P. MOTORS

• • •

King St., Chesterville Phone 448-3370

'ROMBOUGHS'

NEWINGTON, ONTARIO **M-M FOODLINER** PHONE 346-5529

Clark Choice Whole Kernel Corn, 12 oz.	16c
Catelli Spaghetti, Spaghettini or Ready Cut Macaroni, 16 oz. pkg.	19c
Allens Apple Juice, from concentrate 48 oz. tin	28c
Delsey 2 ply Bathroom Tissue, Ass't colours Pkg. of 2 rolls	28c
Nabob Ground Coffee, lb.	79c
Kadana Tea Bags, pkg. of 100	69c
All Powedered Detergent, 75 oz.	$1.75
Aylmer Strawberry or Raspberry Jam 24 oz. jar	59c
Club House Plain Queen Olives, 12 oz.	53c
Sifto Ice Salt, 25 lbs.	79c
Scott Paper Towels, asst'd colours, 2 rolls	55c
Del Monte Fancy Peaches, Halves or Slices 19 oz. tin, 3	$1.00
Arizona Sunkist Sweet Oranges Size 180's, 2 doz.	79c
U.S. No. 1 Iceberg Lettuce, size 24's, ea.	29c
Mexican No. 1 Vine Ripened Tomatoes, lb.	39c
U.S. No. 1 Green Celery, size 36's, ea.	29c
Canada Fancy McIntosh Apples, 5 lbs.	59c
Canada Fancy Waxed Turnips, lb.	14c
Blue Bonnet Coloured Margarine, 3 lbs.	99c
Blue Bonnet Soft Coloured Margarine, Lb.	45c
BROOKPARK FROZEN MEAT PIES	
Assorted Varieties, 8 oz. pie	25c
Lowney Asst'd Chocolates, 12 oz.	99c
Weston Jam Filled Buns, 13 oz. pkg.	45c
Weston Raspberry Cream Roll, 12 oz.	59c
Noxema Skin Cream, 8 oz. jar	$1.27

MEAT

Frozen Canada Grade Utility Roasting Chickens, 5 - 7 lbs. Lb.	49c
Regular Cut Prime Rib Beef Rib Roast, 1st 4 ribs only, lb.	99c
Top Valu 6 Varieties Sliced Cooked Meats, 6 oz. pkg.	33c
Mary Miles Store Pack Small Link Beef and Pork Sausage, lb.	55c
Mary Miles Store Pack Skinless Wieners, lb.	49c
Maple Leaf 2 1-2 to 3 1-2 lbs. Boneless - Fully Cooked Dinner Style Shoulder Butt, lb.	$1.29
Jubilee Vacuum Packed (sliced side) Bacon, 1 lb. pkg.	84c

MacEWEN Ford

FORD SALES LIMITED

MAXVILLE ONTARIO

PHONE: 527-2100

OPEN:
8 a.m. to 9 p.m. Monday through Friday
Saturday - 8 a.m. to 5 p.m.

- COMPLETE BODY SERVICE
- SALES
- SERVICE
- LEASING

"REMEMBER IF YOU DON'T BUY FROM MacEWEN YOU'LL PAY TOO MUCH"

WHO'S WHO IN OTTAWA

REVIEWING LEADING BUSINESSES IN OTTAWA

By Bob & Garry Burns

Imbro's Restaurant Ltd.

One of Ottawa's Distinctive Dining Lounges

415 Rideau **233-6947**

Thousands of people have discovered the charm and hospitality of IMBRO'S RESTAURANT LTD. which is successfully owned and operated by NINO CROATTO and MARIO NOVATI.

Upon entering their elegant Dining Lounge, which is licensed, you automatically take note of the cleverly decorated interior which reflects the warmth and goodness of the food and the hospitality.

IMBRO'S is the home of PIZZA, LASAGNA, RAVIOLI, SPAGHETTI, STEAKS and SEA FOODS prepared by a MASTER CHEF and cooked to your liking. Their kitchen sets them apart from the ordinary eating establishments and they have become a favourite with many area families, as well as celebrities and other people from around the country. Since opening their doors they have become a favourite dining place of the businesman as well as the entire family. This is the finest Italian Restaurant in Ottawa and are well recognized for their Candlelight Dining.

Their lounge has decor which exudes a warm, inviting atmosphere, more informal, which adds to the comfortable surroundings.

Find out why we recommend IMBRO'S RESTAURANT LTD. so highly by stopping in personally for the "excellence in dining pleasure."

Eddy's Body Shop

Can Be Justly Proud of Their Wokrmanship

180 Armstrong **729-6207**

EDDY DOYYAT established his popular collision business in 1962. "EDDY" is a businessman that can take honest pride in the many jobs he has completed. With a background of many years experience in the business, assisted by highly experienced body and fender mechanics plus a choice location with a completely equipped shop it is not surprising at the success enjoyed by this firm of specialists in a complete collision service, including expert painting which is offered to the public at a most reasonable price.

"EDDY" and the entire staff are known for their courteous and prompt attention extended all customers. This shop prides themselves in producing the finest workmanship, aided by quality materials, which are the only kind used. They also specialize in fibreglassing for cars, boats, etc. All the unique features offered at reasonable prices are responsible for their excellent reputation and the fact that you will find equal pleasure in doing business with EDDY'S BODY SHOP.

Lansdowne Volkswagen Ltd.

Where People of This Area Can Deal with Confidence

740 Bank St. **233-5673**

LANSDOWNE VOLKSWAGEN LTD. is a firm founded with the highest principles in business. It is capably directed by REG EASTON. Every member of the staff is contributing to the success of the business.

People from all parts of this area are assured of being able to choose with great confidence the car of their choice from a wide variety of new 1973 Models in VOLKSWAGEN, the car that 'BUGS' the competition, as well as PORSCHE & AUDI. They have a large selection of the Finest Used Cars offered in this area.

This firm's greatest asset is their good reputation which they uphold through Fair and Honest Policies in all business transactions. From the first instant you stop here, you realize that the firm's courteous Sales Staff are on the job to see that you are shown the many models suited to your individual requirtments. After a demonstration drive in your chosen car, you will leave LANSDOWNE VOLKSWAGEN LTD. with a feeling of complete satisfaction and knowing that LANSDOWNE VOLKSWAGEN is the place to come for dependable transportation and excellent service.

Ottawa Travel Agency Ltd

A Most Respected Name in the Business

Place De Ville **237-6455**
Main Lobby, Tower 'C'

There are many reasons why OTTAWA TRAVEL AGENCY LTD. has become the preferred travel centre for many people in Ottawa and surrounding district. It is one of the most respected firms in handling tours and travel of every description throughout the year. They are widely recognized by major airlines, steamship companies and hotels around the world and are able to secure fast efficient bookings.

Stop dreaming and start travelling with the well laid plans of THE STAFF who are ready to serve your travelling wishes to make your trip the dream of a lifetime.

With a background such as this, you can be sure the arrangements being made for your trip are the finest possible. Acquaint yourself with the vast service facilities available. Whether it's a trip overseas or a holiday, you are assured of receiving the utmost courtesy.

We suggest you make your travel plans with the Travel Agent who gives personalized service and with extensive knowledge is able to give the best possible rates to their clients. We are pleased to refer OTTAWA TRAVEL AGENCY LTD., which is directed by EARL MONTAGANO, president, to our readers.

Sager's Shoe Store Ltd.

One of Ottawa's Outstanding Fashion Footwear Centres

1124 Bank St. **234-7215**

SAGER'S SHOE STORE LTD., is a highly preferred fashion footwear centre, where knowledgeable people assist customers, not only style-wise, but with comfortable fitting footwear as well. They are recognized specialists in all fittings.

ART BRIMLEY, the popular owner, has assured customers of shoes manufactured by the most experienced craftsmen in the shoe industry. The entire family can choose from a wide array of colors and styles. Call in soon and have one of their qualified staff fit you with the shoes you like.

SAGER'S SHOE STORE LTD. is a valuable contribution to the business World of Ottawa and to the complete assurance and satisfaction to customers in regards to anything in Fashion Footwear.

You can buy with confidence better quality shoes in today's fashion at SAGER'S SHOE STORE LTD. are we pleased to refer this store to all.

Findlay Electric

One of the Finest Firms of It's Kind in Ottawa

890 Churchill S. **725-1892**

This progressive firm, dates back to May, 1967. The company is very successfully directed by CAM FINDLAY and provides industry, commercial and institutional establishments with one complete coverage, and all requirements in electric motors and are a valuable asset to this area. The confidence shown in FINDLAY ELECTRIC by their customers is reflected in the steady growth and expansion of their facilities. The firm specializes in the rewinding and repairing of electric motors and controls. Their professional and technical personnel now handle a complete range of mechanical transmission products. Many specialized lines such as lighting controls for automatic equipment are routine.

Most major electric motor manufacturing companies who establish a standard of Quality in electrical and mechanical enginering, have selected FINDLAY ELECTRIC as their authorized representative for factory service, as well as repairs and rewinding. They are sales and service representatives for PRESTOLITE, BROOK and BALDOOR MOTORS. You will find this company a fine place to do business.

Standard Plumbing & Heating

A Very Dependable Firm Serving Ottawa and District

205 Granville (Vanier) **745-2186**

This business which has been established since September, 1953, features only the better known lines of Plumbing and Heating Fixtures, which are well recognized for Quality and Service ability. It is true that it takes good dependable products to have the Finest Plumbing and Heating System, but it is also important to have it properly installed by a firm such as STANDARD PLUMBING & HEATING, who have been identified with the trade for years.

All of their Plumbing and Heating Mechanics are licenced members which attests to their qualifications. They are specialists in Steam and Water Furnaces, Oil and Gas Burners. Air Conditioning, Ventilation, plus alterations and repairs, with years of experience. They will do new installations for Residential, Commercial and Industrial Services.

We suggest you try this up-to-date organization for your Plumbing and Heating problems as many others have been pleased with the very satisfactory jobs they have done in this district.

This has become one of the most reputable firms.

Lumo Electric Co. Ltd.

One of the Most Complete Electrical Lamp and Fixture Suppliers in Ottawa

512 Bank **235-4333**

This outstanding business opened in 1937 and is capably directed by EARL FILLMAN and FERN GAIGNERY, who are lighting specialists.

This firm has at its command the very latest ideas in modern lighting, and the staff here all are lighting specialists, can certainly aid you in your selection. The careful planning of LUMO ELECTRIC CO. LTD. gives their cusomers the satisfaction of knowing they have the ultimate in lighting. They have one of the largest selections of beautiful lamps, chandeliers and fixtures in Ottawa, in Modern, Colonial and Contemporary designs. Our readers will do well to consult this firm when in need of electrical lighting of all types, as this writer does not hesitate to recommend their services to you.

We are pleased to recommend LUMO ELECTRIC CO. LTD. to all the people who are interested in the Finest Quality Lamps and Fixtures at the Best Prices and we feel that a purchase here will more than satisfy your desires.

Moore's Sporting Goods

Caters to all Sports Enthusiasts in the Ottawa Area

435 Kent **238-1221**
(At Gladstone)

This very reputable firm was established in 1967 and is capably directed by BRIAN MOORE. It has become well recognized as the Sports Headquarters of the area. This is the store where all sports enthusiasts can obtain the best in Supplies for all sport, at reasonable prices. Maintaining a reputation as being most accommodating to the many people they serve, which includes many Clubs, Schools and other organizations, this top rated business firm has an enviable record for the largest selection at the best prices, and has met with great favour with the people throughout the area. Their large and varied selection includes: Hockey and Broomball Equipment, one of the largest of Team Jackets and Trophies for every sport.

So whatever you pleasure in Sports, MOORE'S SPORTING GOODS can look after your requirements most efficiently. By visiting this store regularly, you will get acquainted with their vast selection of Sporting Goods, plus friendly advice in your requirtments provided by BRIAN MOORE and entire staff, for regardless whether you are purchasing or just looking around, you are always made welcome at MOORE'S SPORTING GOODS.

Elgin Electric

One of the Finest Firms of its Kind in the Area

370 Elgin **236-1106**

This firm which has been established since 1960 is under the capable guidance of RON SCULLAND.

This firm is one of the popular and successful concerns of this section, rendering a quality of personal service, which is distinctively satisfactory in its line.

The proper wiring of a building at the time of construction is the only way to ensure satisfactory use of Electrical Equipment. This firm has at its command the very latest ideas, and submit only the newest and complete Wiring Plans of individual quality engineering.

The up-to-date standardized plans of this firm take into consideration both immediate and future needs for outlets, so that it is not necessary in later years to tear up walls and go to additional expense and annoyance when a needed outlet is discovered necessary. The careful planning of this firm gives the patron the satisfaction of knowing that the job is the latest word in Electrical Efficiency. This includes wiring of Industrial, Commercial and Residential Buildings.

Our readers will do well to cunsule this firm when in need of Electrical Services of all types, including Electrical Heating and Air Conditioning, as we do not hesitate to recommend their service to you.

Rubin's Paint & Wallpaper Co. Ltd.

Is the Area's Finest Decorating Centre

16 Byward **232-3563**
(Market Sq.)

For all your decorating requirements, their is no finer store than RUBIN'S PAINT & WALLPAPER CO. LTD., which is successfully operated by S. STRIESSNIG, manager and MIKE (M. H.) GALARNEAU, assistant manager, who have been associated with the Decorating field for many years.

They provide the finest quality paint and wallpaper on the market of today. Consult with their decorating experts who have had many years of experience in creating beautiful interiors, harmonizing colour tones and co-ordinating fabrics, furnture and walls.

Well known as Ottawa's finest Decorating Centre this dependable concern carries a complete line of Sunworthy and Waldec Wallpapers and Famous Quality Controlled Benjamin Moore Paints. They also display a complete line of paint and wallpaper supplies. A visit here will convince you that they have the largest selection of interior decorating supplies, plus service and advice made possible by years of experience. "RUBIN'S" who are colour specialists and home decorating consultants are highly recommended for all Decorating Requirements.

Heron Hardware Reg'd

Provides Modern Shopping Facilities to the People from All Parts of this District

1593 Bank **733-3492**

Many Department Stores and Discount Houses carry some General Hardware Lines. But your Independent Hardware Store such as HERON HARDWARE, features a most Complete Variety, where you can select a Top Quality Line of Merchandise at Popular Prices. Plus the fact that BRYAN DAVIS and his staff have years of experience in the Hardware Business, which assures us all of able assistance with our purchases.

Through careful purchasing and by selecting only the finest stock and General Hardware, Appliances, Garden Tools, Bolts, Screws, Nails, Saws and many other tools and thousands of articles too numerous to mention has enabled this Hardware Organization to enjoy the excellent reputation they have built.

This has been an established Hardware business since August, 1950, and is owned and operated by BRYAN DAVIS.

The friendly atmosphere that predominates at all times, places this store in a class of its own. In making this review of the progressive businesses in Ottawa, we wish to refer HERON HARDWARE to you, as one of the distinctive factors of the commercial efficiency of this area.

MacDonald 1-Hour Martinizing

Owe Great Success to Quality Methods and Customer Satisfaction

1262 1-2 Wellington **729-0696**

MacDONALD ONE-HOUR MARTINIZING has been providing top quality dry cleaning service since the firm was established in 1957, a service that is now enjoyed by thousands of satisfied customers throughout the district.

Some Indication of the growth of "MacDONALD'S" is evidenced by the firm's strategically located cash and carry store.

Many men and women, all highly skilled in the dry cleaning industry are employed by this firm, which is justifiably proud of its reputation for first quality dry cleaning, which is finished to the customer's satisfaction and returned in polyethelene plastic wrapping.

Their services include as well as dry cleaning, a complete shirt laundering service and drapery cleaning by a cleaning process which guarantees the length of draperies, a distinctive feature of the services provided by this firm.

We are very pleased to recommend the services of MacDONALD'S ONE-HOUR MARTINIZING which is capably managed by GEORGE MacDONALD who has always maintained high standards of quality and has placed workmanship and service above profit.

Pleasant Park Meat Market Ltd.

Enjoys Large Patronage Through Choice Quality Products

1020 Pleasant Park **731-5365**

This place of business has been recognized as an established MEAT MARKET since 1967, and is owned and operated by CLAUDE QUESNEL, who is very active in the business and has become well known in the district.

Individually operated butcher shops and meat markets such as this, that supply choice quality meats as their main business, not a sideline, assuring the consumer of quality meats, properly cut and wrapped.

They are now featuring HOME FREEZER SPECIALS. You can select from Canada's Top Quality BEEF. All meats purchased here are Guaranteed 100 percent.

The large patronage enjoyed by PLEASANT PARK MEAT MARKET LTD. attests to the fact their meats are always choice quality, serving a very important need in the community and a great convenience to the housewives of the area. We are pleased to refer this fine business to all our readers.

Crawford Realty Ltd.

Provides Personalized Service and are Enjoying Great Popularity

465 Gilmour **232-9691**

The familiar signs of CRAWFORD REALTY LTD. are seen regularly in the handling of Properties in the area. The selling and listing of properties in the area are successfully handled by this firm who have become known as the ACTION PEOPLE of the Real Estate Business.

This business established in 1958, is successfully directed by MR. JAMES A. CRAWFORD. The firm has figured prominently in transactions of every nature pertaining to the buying and selling of Real Estate, placing experienced counsel or practical value at the public's command. Having been so closely acquainted with values and their fluctuations, and noting the trends from year to year they are in a position to give an appraisal of properties.

This firm offers the area a complete Real Estate Service which includes: Residential, Commercial Appraisals, Mortgages. People come to this office with confidence because CRAWFORD REALTY LTD. has a reputation for reliability and being decidedly fair at all times.

Imperial of (Ottawa) Van & Storage Ltd.

Provides the Finest Moving Service in Ottawa

200 Innes Rd. **728-8466**

This progressive firm has been established since 1945 and is most reliable and can always be counted on to give service, and gentle care to your merchandise, furniture, or anything else you wish moved. They have one of the most advanced warehouses in North America and a complete packing service.

Every precaution is used by their well chosen and experienced staff to see that your precious possessions are handled with care. Ottawa and surrounding district are fortunate in having such progressive firms operating in this locality. The public can feel assured of the best in service and rest with the knowledge that their property will be most carefully handled by these Gentle Men of the Moving Industry who are agents for Atlas Van Lines Inc.

In this special review of the progressive firms of Otawa we suggest you contact this dependable firm which is capably directed by WILLIAM MOYES. For any type of moving contact these reliable movers whether it be around the corner or across the globe.

These are Companies that have proven through customer satisfaction that there is "More to Moving than Motion."

COMING EVENTS

REGULAR MEETING

A regular meeting of the Dundas County Federation of Agriculture will be held the first Wednesday of every month at 8p.m. in the Board Room of the Agricultural Office, Winchester, to disuss current business and topics of interest. Everyone welcome. 41tf

EUCHRE — Sponsored by North Stormont High School Year Book staff to be held Thursday, Feb. 8, at 8 p.m. at NSDHS. Admission 75c. 22-2

DANCE — Williamsburg Legion, Saturday, Feb. 10. Band "Kenny Wise." 22-2

BAKE SALE — Morewood UCW will hold a Bake Sale in Jean MacGregor's Store on Saturday, Feb. 10 at 1.30 p.m. 22-1

NOTICE — The Heart Fund Blitz will be held Sunday, Feb. 11. 22-2

BENEFIT DANCE — for Mr and Mrs William Racine, barn fire victims, will be held February 17, 1973, in Chesterville Community Hall. Ron Summers' Orchestra. Everyone welcome. Ladies please bring lunch. 23

DANCE — Sponsored by the Seaway Valley Road Supefintendents' Association at Finch Community Centre on Friday, Feb. 9, 1973. Evelyn McRae Orchestra. Everybody welcome. Admission $1.00 per person. 22-1

MEETING — To discuss such things as Canada Pension Plan, Retirement Savings, Insurance, Farm Agreements and Partnerships, Wills and Laws governing them, will be held on Wednesday, Feb. 14, at 11 a.m. in the Auditorium, Kemptville College of Agricultural Technology. 22-1

MEMORIAL TRIBUTE BANQUET — In memory of Frank T. Shaver to be held in Ingleside Presbyterian Church, Feb. 12, 1973, at 7 p.m. Guest speaker, F. M. Cass, Q.C. Village Choir under the direction of Ross Walker, soloist William Vipond. Tickets $3.25 per person, available at Markell's Market; Wyatt's Drug Store and the Restaurant; also from ICA members, Mr Leete, Pine Street, phone 537-2555 or Clarence Meyers, phone 537-2476. 22-1

VALENTINE DANCE — In Finch Township Community Centre, Berwick. Sponsored by the Board, to be held February 17. Dancing from 9-1. Music by Maggie and His Trio (Cornwall). Admission $1 and refreshments. 23-2

TEA AND BAKE SALE — St. Luke's Sunday School, Finch, are holding their annual Valentine Tea and Bake Sale in S.S. Hall, Saturday, February 10, from 2.30 to 5 p.m. Everybody welcome. 22-1

RECEPTION — Everyone is invited to a Wedding Reception Feb. 17, 1973, at 9 p.m. in Finch Community Centre in honour of Danny and Penny. Refreshments available. Lunch served. Music by the 'Clover.'
Mr and Mrs Bill MacNaughton
Mr and Mrs James Tinkess 23

ANNUAL MEETING — of the North Dundas District Educational Association will be held Monday, Feb. 19, at 8 p.m. at NDDHS. Topic: Promotion and Semestering. Speakers: Don McGahan and Lowell Hawkins. 23-2

HOCKEY NOTICE — Hockey match between Clement Feeds and Connaught Pre-Pensioners to be held Tuesday night, Feb. 13 at 10 p.m. in Chesterville Arena. Plan to attend (especially the players.) Admission free.

HOCKEY NOTICE — Hockey match between Chesterville Old Ladies and Connaught River Rats to be held Sunday, Feb. 18, at 1 p.m., in Chesterville Arena. Plan to attend (especially the players). Admission free. 23

NOTICE — I regret the closing of my Chesterville Flower Shop due to illness. I wish to thank my many customers and friends for their patronage. I wish to continue to serve you from my Morrisburg Flower Shop and will accept all calls collect, 543-2566 from 9 a.m. to 5.30 p.m. or evenings 448-2198.
Diana Burd 22-1

ACCIDENTS TOTAL —
(continued from page 1)

$1,200 while the westbound Burd vehicle sustained $2,500 damage. Police described the road conditions as icy and treacherous. Const. Verne Wilson of Winchester provincial police investigated.

A one-car mishap on the Morewood Road three and a half miles east of Highway 31, sent a 20-year-old Winchester man to hospital Saturday night.

Winchester police said a car driven by Kenneth Ivens was eastbound when it hit an icy patch on the road, skidded into the ditch and clipped off a telephone pole.

Ivens was treated at hospital and later released. Damage to the car in the 9.30 p.m. crash was estimated at $600. Const. Norm Sarault investigated.

One man was transferred in fair condition to another hospital from Winchester District Memorial Hospital Tuesday morning following a car-truck crash on Highway 401 near Morrisburg Monday afternoon.

Although police did not have a full report they said a car driven by Kuldit Rai Sahi, 26, of no given address, sustained $1,200 damage when it collided with a westbound transport driven by Earl Rae Esdale, 30, around 2.45 p.m.

A Winchester hospital spokesman said Sahi suffered a broken shoulder and other injuries and was being moved to another hospital.

Const. Stan Wilkenson investigated the mishap.

NEW ATTRACTIONS —
(continued from page 1)

risburg arena. It's open curling again for curlers and non-curlers Thursday night, beginning at 7 p.m.

A bean supper kicks off Friday night beginning at 5 p.m. in the Legion Hall, followed by Junior, B Hockey teams Spencerville and Morrisburg at 8.30 p.m. The evening winds to a close with a Klondike Nite Dance at the Civic Centre, sponsored by the Legion, Firemen, Lions, and Chamber of Commerce. Dress is strictly casual. Music will be provided by Del and Rodger.

A Pee Wee hockey tournament and children's games at the ball park, precede the Slide-a-Bed contest at 3 p.m. Saturday with an old timers' hockey game following in the arena at 7.30 p.m.

ANNUAL REPORTS —
(continued from page 1)

ney was named to fill the post.

There was a slight shuffle in directors with Stuart Hart, Jack Warner, Wayne Armstrong and Rickie McDermid elected to the men's list and Helen Zeran and Rose MacGregor named to the ladies'.

A grounds committee was established to improve facilities for the 1973 fair which runs from August 31 to September 3. Forming this group are Jack Helmer, Melvin Waldroff, Neil Rupert, Peter Zeran and John Cameron.

Just before the adjournment, Mr Waldroff expresed his thanks to Mr and Mrs Keith Groves and Mr and Mrs Ken Snetsinger who retired from official offices, for their years of work and dedication to the annual exhibition.

Mainly About People

Mrs Lilian Hughes of Finch was saddened this week to receive news of the death of a long time family friend, Murray L. Comba of Almonte. Mr Comba was a well known funeral director in the Almonte area.

ARENA PROGRAMME

THURSDAY, FEBRUARY 8 —
4 to 6 p.m. - Minor Hockey
7 to 10 p.m. - Ladies Broomball
10 p.m. - Town League Hockey

FRIDAY, FEBRUARY 9 —
8 p.m. - Hockey: Potsdam, N.Y., vs. Morrisburg Loyalists

SATURDAY, FEBRUARY 10 —
8 a.m. to 2 p.m. - Minor Hockey
2 p.m. to 4 p.m. - Public Skating
7 p.m. to 9 p.m. - Public Skating

SUNDAY, FEBRUARY 11 —
9 a.m. to 1 p.m. - Minor Hockey
2 p.m. to 4 p.m. - Public Skating
8 p.m. - Hockey: Berwick vs. Morewood

MONDAY, FEBRUARY 12 —
4 p.m. - Public Skating
5 p.m. to 8 p.m. - Minor Hockey
9 p.m. to 11 p.m. - Nestle's Broomball

TUESDAY, FEBRUARY 13 —
4 p.m. - Public Skating
5 p.m. to 8 p.m. - Minor Hockey
10 p.m. - Connaught Hockey

WEDNESDAY, FEBRUARY 14 —
10.30 a.m. - Mothers and Tots Hour
7 p.m. - Nestle's Broomball
8 p.m. to 10 p.m. - Minor Hockey
10 p.m. - Hockey: Town League

Re-scheduling of Dunbar Carnival Events

THURSDAY, FEBRUARY 8 —
— 7 p.m. - BROOMBALL TOURNAMENT - Dunbar "Country Gals vs Winchester Springs vs Chesterville.
— 10 p.m. - SNOWMOBILE PARADE for Ladies only.

FRIDAY, FEBRUARY 9 —
— 7:30 p.m. - COSTUME JUDGING for boys and girls under 10 (no skating required for this event).
— 8:00 p.m. - HOCKEY GAME - Dunbar Atoms vs Chesterville Atoms.
— Between Periods there will be TUG-O-WAR, LOG SAWING, SKATE RACES, ETC at approx 8:30 p.m.
— 10 p.m. - COSTUME SKATING & JUDGING for 10 years and over. Come One! Come All!

SATURDAY, FEBRUARY 10 —
— 10:30 a.m. — BROOMBALL GAME between Dunbar "Hillibillies" and NDDHS Teachers.
— 12:00 noon — Start of DUNBAR SNOWMOBILE RALLY! Tickets for the Rally only may be purchased at the Rink House or in advance from members.
— Baking, Donations, Etc. will be gladly received on Thursday or Friday night at the Rink House.

A SALUTE TO CARNIVAL WEEKS
in Morrisburg and Winchester
from
THE CLOTHING
BARN
Hwy. 31 — North of Morrisburg
PHONE 543-2744
Open: Sunday, 12 noon to 6 p.m. — Closed Monday
Open: Tuesday, Wednesday & Thursday, 9 a.m. to 8 p.m.
Friday, 9 a.m. to 9 p.m. — Saturday 9 a.m. to 6 p.m.
ALL DENIM
PANTS - FLARES - JEANS - BAGGIES
20% OFF
(400 pr. to choose from)
ALL JAC SHIRTS
1/2 PRICE
100% washable — Reg. $15.
NOW $7.50
SORRY . . . this Carnival special has to END SUNDAY, FEBRUARY 18, 1973
— May we all have better weather —



ENJOY OUR FINE SERVICE, DELICIOUS FOOD
We take pride in making your meal a pleasure. Coffee break to dinner, service is complete and attentive, food delicious.
Drop in Soon and often
(Take Out Orders)
Country Kitchen Restaurant
Hwy. 31 Winchester 774-2417

H. W. Algate, R.O.
OPTOMETRIST
Opens Office again in New Location for the Practice of Optometry in
CHESTERVILLE COMMUNITY HALL
THURSDAYS
By Appointment Only
P. J. GILROY'S
448-2807
18tf

CHURCH NOTES

NEWINGTON WESLEYAN METHODIST CHURCH
Rev. R. T. Benson
SUNDAY, FEBRUARY 11
10:00 a.m. — Sunday School
11:00 a.m. — Morning Worship
7:30 p.m. — Evening Worship
8:00 p.m. — Wednesday Prayer Meeting
6:30 p.m. - Sunday Youth Meeting
Everyone Welcome
Dec. 72

PRESBYTERIAN CHURCH
Dunbar
SUNDAY, FEBRUARY 11
9:30 a.m. Morning Worship
Minister: Rev. T. H. Boyd
Apr. 73

PRESBYTERIAN CHURCH IN CANADA
Finch - Crysler
SUNDAY, FEBRUARY 11
Rev. W. J. Morrison, Minister
ST. LUKES, FINCH
9.45 A.M. - Sunday School
11 a.m. - worship service
KNOX CRYSLER
2 p.m. worship service
All are Welcome
Dec. 72

CHESTERVILLE - MOREWOOD UNITED CHURCH OF CANADA
Rev. L. Mac. Ferguson, Minister
SUNDAY, FEBRUARY 11
MOREWOOD
9:30 A.M. - Morning Worship
Sunday School
CHESTERVILLE
11:00 A.M. - Worship Service
Sunday School
Everyone Welcome
Dec. 73

UNITED CHURCH OF CANADA
Williamsburg — Colquhoun
Rev. D. L. Gordon, Minister
SUNDAY, FEBRUARY 11
9:45 a.m. - Elma
11:00 a.m. - Williamsburg
2:00 p.m. - Colquohoun
All Made Welcome
June 73

PRESBYTERIAN CHURCH
Chesterville - Morewood
Rev. George Tattrie
Minister
SUNDAY, FEBRUARY 11
MOREWOOD
11.15 A.M.
Worship Service
CHESTERVILLE
9.45 A.M.
All are welcome
Dec. 72

CHRISTIAN REFORMED CHURCH
WILLIAMSBURG
SUNDAY, FEBRUARY 11
9.30 A. M.
Text: Lord's Day 17
Theme: Resurrection Fund
10.45 A.M.
SUNDAY SCHOOL
2:30 P.M.
Rev. J. Quartell
Ottawa West
Those who read this are invited to worship the Lord with us.
May, 1972

WHOLE POLLOCK FISH, lb. 39c
FRESH HERRING, lb. 29c
CHICKEN WINGS, 3 lbs. $1.00
PORK HOCKS, lb. 43c
MAPLE LEAF S. P. COTTAGE ROLL, 3 lb. ave., lb. 79c
EARL'S MEATS
Phone 448-2324 Chesterville, Ont.

You'll $ave at LEDUC'S
Follow The Crowd To Finch & $ave
30% OFF all Snowmobile Boots, Clothing, Etc.
— EXTRA BONUS —
Bonnie Margarine, 5 lbs. 99c
White Pea Beans, 5 lbs. .....
Fr. Lg. Cracked Eggs, 3 doz. $1.09
30% OFF all Kemtone and Kemglo Paints

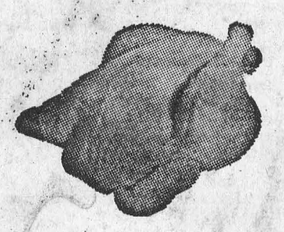

FRESH GRADE 'A' CHICKENS
3 1-2 to 4 lbs., lb. 49c
CHICKEN LEGS & THIGHS, lb. 59c
CAPONS, 6 lbs. and up, lb. 59c
CHICKEN BREASTS, lb. 69c
MANY MORE MEAT SPECIALS IN THE STORE
WIENERS, lb. 49c
SAVE UP TO 50% on Quality Thermos, Etc.
SPECIAL!
Kleenex Facial Tissue, large box, 2 ..... 75c
Kleenex Towels, 2 rolls 59c
Delsey Bathroom Tissue, 2 roll pkg., 2 ..... 69c
Rosedale Kernel Corn, 14 oz., 5 .....
Libby's Orange Juice, 19 oz., 4 ..... $1
SAVE UP TO 50% on Clothing and Footwear
100% Vegetable Oil Soft Margarine, 2 lbs. 69c
Provigo Cream Style Corn, Wax or Green Beans 19 oz., 4 ..... 88c
York Pork and Beans, 19 oz., 3 ..... 88c
Aylmer Tomato or Vegetable Soup, 6 ..... 88c
Tuna Chunks, 7 oz. tin, 2 ..... 88c
Cheez Pleez Cheese Spread, 16 oz. 88c
Salada Tea Bags, 100 ..... 69c
VEGETABLES
NEW LOW PRICES
ON FRESH FRUIT & VEGETABLES
ARRIVING DAILY
Fresh Lean GROUND CHUCK, lb. 79c
PORK STEAKS, lb. 69c
MANY MORE SURPRISES IN THE STORE
— We Reserve The Right To Limit Quantities —
STORE HOURS
Mon., Tues., Wed. — 8 a.m. to 6 p.m.
Thursday, Friday, Saturday — 8 am. to 9 p.m.
LEDUC'S
Phone 984-2270 Finch, Ontario

Floor Mats
Just Arrived - a new group of mats for most rooms in the house - stripes, plains or fancy patterns. Come see our window or store display.
MAGAZINES — NOVELS — COMICS
FOR THE HOME
CURTAIN RODS — DRAPERY RAILS — DRAPERY HOOKS — BRACKETS — TAPE — WINDOW SHADES PLASTIC DRAPES — DACRON TAILORED CURTAINS CHIP FOAM FOR CUSHION FILLING — COTTON SHEETS AND PILLOWCASES — MATTRESS COVERS PILLOWS — TRAVERSE RODS
LIGTNING ZIPPERS — For all your sewing needs. We shall be glad to order any special colour or length you require for your sewing.
CLEARING SPECIAL
6 only – Boys' Pants, washable, size 12 & 18 only
SPECIAL PRICE – $1.19 pr.
MORIARTY'S
THE FAMILY DEPARTMENT STORE
Chesterville, Ont. Phone 448-2354