THE WINCHESTER PRESS

VOL. FIFTY-NINE — WINCHESTER, ONT., THURSDAY, MAY 1st, 1947. — NO. 50

Coming Events

DATES TO REMEMBER

CARD PARTY

You are invited to attend a Card Party in the local Town Hall on Thursday evening, May 1st (tonight), sponsored by the Winchester Ladies' Curling Club. Games start at 8 p.m. Admission 25c. Everybody welcome. 50c

MUSIC FESTIVAL

A Music Festival will be held in the Susie Annable Memorial Hall, Public School, on Tuesday evening, May 6th, under the auspices of the Women's Institute. A variety program will be presented with eight schools taking part, under the direction of Miss Evelyn MacDonald, Music Teacher. The guest soloist will be Miss June Rowat. Don't miss this Musical Treat. Remember the date, May 6th. Everybody welcome. 50c

RESERVE THIS DATE!

Reserve Friday, May 23rd, for an unusual entertainment in the local Town Hall, sponsored by the W. C. T. U., in aid of the Memorial Hospital. A Fashion Parade, featuring old and modern wedding gowns, will be a highlight of the program. There will be two revues, one in the afternoon and one in the evening. Plan now to attend. 50c

SCOUT BANQUET AND ANNUAL MEETING

The Annual Banquet, sponsored by the Citizens' Committee of the local Boy Scout and Cub Groups, will be held at Hotel Winchester on Friday evening, May 9th. The banquet will start at 6.30 p.m., followed by the business meeting of the Citizens' Committee at 8.15 p.m. All interested in Boy Scout work are urged to attend.

TO ALL MUSIC LOVERS!

KEEP THIS DATE

Monday, MAY 19th

Open For

Ottawa Temple Choir

Program at

Community Hall, CHESTERVILLE

Sponsored by Chesterville Rotary Club

ICE DELIVERY SERVICE

Ice Delivery Service starts in Winchester today, May 1st. If you require ice, call 99. We have on hand one Ice Box for sale.

Henderson & Walker Dairy,
50c Winchester.

ATTENTION, LADIES!

Look lovely throughout the coming summer. Get a Helene Curtis, Machineless or Cold Wave Permanent, at reasonable prices. Machineless, $4.00 up; Cold Wave, $10.00. I also do Shampooing and Finger Waving, Manicuring, Hair Cutting and Hot Oil Treatments for all types of hair. Call 213W.

Hilda Gibbons (Mrs. D. Hamilton). 50c

"HOLLYWOOD BEAUTY SALON"
Located at Hotel Winchester.

Machine, Machineless and Cold Wave Permanents.
and all types of beauty culture
Telephone 292.
11tfc **Mrs. Louise Armstrong.**

Advocates One High School For Dundas County

At an invitation meeting of High and Elementary school boards and members of municipal councils of Dundas County, held in Winchester on Monday evening, Mr. W. J. Stewart, Inspector of Public Schools for the county, outlined a plan for the organization of at least the major part of Dundas County into one High School District, with the eventual aim of having one large High School serve the whole territory. Mr. Stewart had with him Mr. Gordon Young, B.A., Inspector of Public Schools for Middlesex West, who outlined the steps taken to organize the whole of Middlesex County into larger High School districts, and told how the transportation plan for rural students was working out. While there were certain minor problems to be straightened out, the organization of the larger areas in his territory had resulted in decided advantages for the students from rural areas. Mr. Young explained why it is not feasible to give all the desired courses in a small High School, and why this can be done in a large High School.

Mr. Stewart then addressed the meeting with particular reference to Dundas County. He said that experience had shown that for the best conditions a High School district should have an assessment of at least $10,000,000 and a population of at least 10,000 people. Dundas County has an approximate assessment of $13,000,000, and a population of about 16,000. This being the case, he just could not see where it was in the best interests of High School education to attempt to have more than one High School in the County. Cutting the above figures in two would give two schools, neither of which would have a sufficient back-log of either population or assessment to guarantee the financing of the project through any depression years which might lie ahead. An additional million or two of assessment and an additional few thousand of population was, in his opinion, a real advantage.

He then quoted from the Report of the Minister of Education for the year 1945 showing that there were in operation in that year in Ontario thirteen transportation routes to High Schools, having mileages for the round daily trip ranging from 54 to 70 miles; forty-six having mileages of over 30 and less than 50; and eighty with mileages ranging from 20 to 30 miles. A total of 215 transportation routes were in operation that year, and it was known that the movement for transporting pupils to High Schools was gaining in momentum all the time. He also showed that a number of the longer routes operated in Northern Ontario where road and weather conditions would be at least as adverse as in Dundas County.

High School costs were next dealt with, and a comparison made between costs in Dundas County and in Cornwall Collegiate Institute. The average pupil-day cost in Dundas County for 1945 was 93 cents per day, while in Cornwall Collegiate Institute the cost was 67 cents per day, although the Cornwall School paid larger salaries and in many respects provided a more varied programme. Mr. Stewart attributed the difference to the fact that the Cornwall school had a sufficient number of pupils to have teachers operating in full class-rooms, while in most of the Dundas County schools teachers were instructing classes consisting of only a few pupils, particularly in the upper grades. There was a close analogy in certain respects between Cornwall Collegiate Institute and Dundas County. Dundas County had enrolled 680 students while Cornwall Collegiate Institute had enrolled 628; average attendance had been respectively, 587 and 590. The speaker next dealt with the probable effect upon the tax rate for High Schools if a really up-to-date school were erected for the County. His figures were as follows: Proposed cost of school, $455,000 (estimated at $700 per pupil of average attendance). Salaries, $71,500 for 28 teachers. There are 33 teachers now in the High and Continuation Schools of Dundas County; but with one large school the speaker expressed the view that 28 teachers would make a full staff. Transportion at a cost of $95.00 per pupil would cost $$66,500, and an estimated amount of $10,000 per year was made for maintenance costs. The present provincial grants would allow a grant of 75 per cent. of the cost on a ceiling operating cost of $130,000, and an attendance grant of $10.00 per pupil of average attendance. Grants on this basis would be $97,500 for operations, and $6,500 for attendance. Total, $104,000. To retire a debenture issue of $455,000 at 4% over a period of 20 years would cost $32,743 per year, so total costs per year would include: Debentures, $32,743; Transportation, $66,500; Salaries, $71,500; and Maintenance, $10,000. Total, $180,743. Grants would be $104,000, leaving a balance of $76,743 as the local cost. With an assessment of $13,000,000, this would mean a local rate of approximately 5.9 mills. Mr. Stewart did not know just what the High School rate is in a number of municipalities, but did not think that this rate would be much in excess of what is now being paid. Anyway, he thought that the people of Dundas County who possessed no less than seven of the Secondary Schools in the United Counties, having been forward-looking educationally in years gone by, would not shirk at a little extra taxation, if the added cost meant real educational advantages for the youth of the County. He showed that the present organization did not give fair representation to the rural areas. While the majority of the students of High Schools come from rural areas, the management of the schools is at present in the hands of urban boards. With one representative from each municipality on a large County Board, all municipalities would be represented fairly. In addition to a representative from each municipality, the public school having the largest number of pupils would name one representative; there would be one Separate School representative, and the County Council would name one member. Thus, all classes of schools, and all governing bodies in the County would be represented.

Dealing with the location of the new school when erected, Mr. Stewart favoured Highway No. 31 at a point approximately half way between Winchester and Morrisburg. Such a point would be approximately half way between Chesterville and Iroquois. So far as the four urban centres are concerned, no situation, the speaker thought, could be fairer. This new school would have about fifteen acres of land, a forestry plot, grain plots, gardens, etc., and a sufficient number of students to guarantee full classes for all teachers employed. It would still give the academic courses to those students preparing for university and other professions; but in addition, it would give all of the practical courses, and in particular an agricultural course which would interest and hold the attention of the rural-minded student.

Mr. Stewart, by means of a map, showed that no main route to the school need be more than 20 miles in length, and that there would be 12 of these main routes, plus as many auxiliary routes as might be necessary. He quite agreed that it would not be feasible to pick up every student at his own gate. It would be necessary for certain students to walk a few miles to get the conveyance; but were not healthy High School students able to do this, and since when had a sturdy nation been built on a system of making everything extremely easy for the young people? One large school was, in his opinion, the answer to equality of educational opportunity and of equality of cost to the ratepayers. One ratepayer suggested that the transportation problem might be a headache, and Mr. Stewart said he agreed that this would be the only headache; but if transportation could be carried on elsewhere, it certainly could be in Dundas County. Better equipment was being used and

(Continued on Page 4)

FIVE MEMBERS OF INKERMAN ROCKETS WILL GO TO ENGLAND

The following members of the Inkerman Rockets' Hockey Team have been selected to play with a team of Ottawa All-Stars, which will take part in a series of exhibition games in England: Ralph Hurley, Don. Thomson, Harry Bennet, Jean Paul Lafortune and Lowell Craig. The boys will fly to the British Isles on May 5th with the other players who complete the All-Star Team, and expect to be away for 10 weeks.

LIGHTNING STRIKES TWICE, KILLING BULL AND COW

Freakish lightning struck twice on the farm of Robert L. Allison, Maple Ridge, in last Thursday's early morning storm, killing one valuable bull, one cow and burning another cow so badly that it may have to be destroyed. Mr. Allison places his loss in the vicinity of $500, partially covered by insurance.

It is thought that the bolt struck a window of the barn, broke it and travelled along a steel pipe to kill the animals. Lightning also struck the house, blew the mouth-piece off the telephone and smashed an outside light over the entrance to the house.

Provincial Ministers Address Hospital Board

The Directors of The Winchester District Memorial Hospital, members of the several Municipal Councils in this district, and a good representation of citizens of the local Hospital Area, who attended the luncheon at Hotel Winchester on Saturday evening, are all agreed that the Province of Ontario has a very capable and energetic minister at the head of its Health Department, in the person of the Hon. Russell T. Kelley, who was guest speaker at the luncheon.

The Minister of Health was accompanied to Winchester by the Hon. George H. Challies, Hydro Commissioner, and Member of the Legislative Assembly for Grenville-Dundas, who introduced Mr. Kelley to the gathering. As pointed out by Mr. Challies, the appointment of Hon. Mr. Kelley as Minister of Health for the Province of Ontario was wisdom on the part of Premier Drew. Mr. Kelley, as head of one of Canada's largest Advertising Agencies, could make a lot more money by remaining with his Firm in Hamilton, said Mr. Challies, but he is deeply interested in health problems and chooses to serve the citizens of Ontario in the capacity of Minister of Health, at a much less salary. He was selected for the appointment, not because he was an outstanding physician, but because he is a capable administrator and good organizer. Last year he travelled 45,000 miles throughout the province to see for himself what the Department of Health had accomplished and to find out what essential services could be further improved, also to determine what assistance should be given to alleviate the existing shortage of hospital accommodation throughout the province.

In his opening remarks, Mr. Challies expressed his pleasure at being back in his old home town among so many friends. He regretted, however, that many of the older friends who had done so much for him had passed on, and their familiar faces were missing. He paid tribute to those men who had devoted their time and energy towards the hospital movement here when he said: "I don't know where, in the Province of Ontario, you will find a collection of men who had the courage to stick together, in the face of great odds. They stand for one of the better things in life, something essential for the welfare of the community. The raising of $85,000.00 by public subscriptions, in such a limited area, has no equal elsewhere, and I wish to congratulate both the leaders and citizens of this district. Either a community goes back or it makes progress. You have been given good leadership in this undertaking, which is indicated by the progress made to date. We are on the verge of a much better era, and this small hospital may be the beginning of greater things for this district," said Mr. Challies.

Mr. Challies urged his listeners not to be content after they get the hospital erected and in operation. He suggested that a Health Program be set up to look after all citizens in the area, regardless of their ability to pay. This can be done collectively by contributions to a General Pool for Health Protection. In this way those who, through the blessing of good health, may never have to use the hospital, will be helping to pay the hospital expenses of their less fortunate neighbours and friends. Every patient should be able to choose his own doctor, under such a plan, said Mr. Challies.

Mr. Challies said that he was not in favour of centralizing large hospitals in the cities, but rather the establishment of more smaller ones in the towns and villages. By this method, the patient is kept closer to his home, he is more contented, and his relatives and friends can visit oftener. In these smaller hospitals patients can be given just as good care as in the larger city institutions. The cost would be less to both the individual and the Government. That is the reason that the Ontario Government has decided to give financial assistance to every community where the Department approves the erection of a hospital. These grants are $1000 per bed towards construction, and 65c per ward bed per day towards maintenance. Under this system of grants, the Winchester District Memorial Hospital will receive from $20,000 to $30,000 from the government, concluded Mr. Challies.

Hon. Mr. Kelley's Address

After a few initiatory remarks, during which he stated that he was pleased to be present with such a splendid group of men, that he had enjoyed the fine meal, and that never had he heard more appropriate music at any banquet, anywhere, than the music he had just listened to (these were selections chosen by Mr. John Delavignette and played on his radio-phonograph), he delighted the assembly with a few humorous stories and jokes, which created plenty of laughter. Hon. Mr. Kelley then proceeded to give his audience an outline of the work which is carried on by the Department of Health.

The Department of Health in the Province of Ontario has a budget this year of $18,500,000, and an overall staff of 3982, said Mr. Kelley, and that makes it one of the most important departments in the province, and provides plenty of work for the Minister of Health. He pointed out that the Department operates 14 Mental Hospitals, and today there are 608 more patients in these than a year ago. In connection, 10 farms, ranging from 300 to 1000 acres, are owned and maintained by the Government. A Children's Hospital at Orillia, which is also maintained by the Department, has 2100 children being cared for at the present time, said Mr. Kelley.

The Ontario Government does not operate any institution for the treatment of Tuberculosis, said the speaker, but pays 90% of the cost of their maintenance. The Department of Health, in order to curb the spread of Tuberculosis, has been conducting Provincial Chest Clinics, at various centres. Last year over 500,000 people were examined and this year the Clinics hope to examine an additional 750,000. Citizens, who have been advised by their physician that they have the disease, or have found out that they are infected with T. B. after they visit a clinic, must "play the game," said Mr. Kelley. They must remain out of circulation until they are cured, and thus remove the danger of spreading the disease to others.

Health Units were organized in 16 counties, said the Minister, and this work would be expanded as quickly as possible. By these Units, doctors and nurses were getting closer to the homes and as a result parents were being educated that the health of themselves and their children was something that should not be neglected.

Mr. Kelley said that he was born on a farm and that he had never lost his love for the country people. For this reason, along with others, he was in favour of decentralization of hospitals from the larger cities. In urban centres the hospital ratio has been set at five beds for every 1000 of population, and in the rural centres at three beds for every 1000 people in a designated hospital area. The 1947 budget provides for $400,000 to be paid in grants towards the construction of new hospitals,, but the scarcity of building materials will no doubt, delay many centres from taking advantage of this assistance this year, he said. He gave his approval to the local hospital plan and wished it every success.

Commenting on the existing shortage of Registered Nurses, Mr. Kelley said that this was brought about by the high standards of education required by student nurses, the closing of Training Schools in some hospitals, and due to the fact that many registered nurses had left the profession to become hostesses on the big Air Lines, where all hostesses must be registered nurses. He explained that the Government had set up a plan whereby girls in Grades 8 to 10, from 14 to 18 years of age,

(Continued on Page 4)

HALLVILLE STORE ENTERED BY THIEVES

Provincial Police are investigating a break-in and theft of $50 in silver and a carton of chocolate bars from the general store of Stanley Fetterly at Hallville, which occurred during the early hours of last Thursday morning. The proprietor discovered the robbery when he opened his store at 6 a.m. that morning. Thieves gained entry by forcing a window and a door. A car is reported to have been stolen at Mountain Station the same morning. On Friday evening, Mr. Fetterly's car was stolen, but has since been recovered.

Mr. and Mrs. Thos. Wylie Observe 49th Anniversary

In observance of their Forty-Ninth Wedding Anniversary, Mr. and Mrs. Thomas J. Wylie were at home to their many friends and neighbours on Saturday afternoon and evening. In addition to the personal visits of over 100 friends from Winchester and district, they were the recipients of numerous messages of congratulations by cards, letters and telegrams, as well as many beautiful gifts and purses of money.

During the afternoon a beautiful basket of Cut Flowers was presented to Mr. and Mrs. Wylie on behalf of the Wesleyan Methodist Church, the Young People's Society and the Sunday School, by Miss Idena Jones and Mr. Raymond Summers. In the evening members of the Fennell Feed Company & Staff, of which Mr. Wylie was associated with for several years until his recent retirement, visited the home and presented the celebrants with a purse of money. The presentation was made by Mr. Bower Potter, while an accompanying address was read by Mr. Lloyd Kenney. A purse was also presented to Mr. and Mrs. Wylie on behalf of their neighbours on Gladstone and Alexander Streets. In addition to these, and other private gifts, Mr. and Mrs. Wylie were presented with a Bridge lamp by members of their family, Mrs. Orvil Guy and Mr. Randall Wylie, both of whom were present for their parents' wedding anniversary.

During the afternoon and evening, the guests were received by Mrs. Orvil Guy and Mrs. Randall Wylie, while those who assisted in pouring tea were Mrs. L. Bouchard, of town; Mrs. Alex Wylie, of Mountain, and Mrs. Frank Wylie, of Ottawa.

The tea table was centered with a beautiful two-storey wedding cake. Ladies who assisted in serving were: Miss Grace Wylie and Miss Stella Wylie, Ottawa; Mrs. Fred Law, Montreal; Mrs. B. Stephens, Winnipeg; Miss Marion Guy, Mrs. John Fader and Mrs. C. Hitsman.

The dainty Guest Book, which contained the names of all the guests, was designed by Mrs. W. F. Workman, and later presented to Mr. and Mrs. Wylie.

Relatives from a distance, who were present for the celebration, included: Mr. and Mrs. B. A. Stephens, of Winnipeg; Mrs. Arthur Wylie and Mrs. Fred Law and son, Douglas, of Montreal; Mr. and Mrs. Frank Wylie and daughter, Grace; Mr. and Mrs. George Robinson and daughter, Elaine; Miss Stella Wylie, Mrs. R. Perrault and Mr. Harold Ralph, all of Ottawa; Mrs. Leslie Hill, of Pendleton; Mr. and Mrs. Alex Wylie, of Mountain, and Miss Alma Wylie, of Heckston.

Mr. and Mrs. Wylie were married at Riceville on April 26th, 1898, by the late Rev. W. J. Ellis, pastor of the Methodist Church, there. The attendants were Mr. Wylie's sister, Bella, who resides at Winnipeg, and Mrs. Wylie's brother, Mr. William Hill, who lives at Hardisty, Alta. Mrs. Wylie was the former Miss Lydia Hill, daughter of the late Mr. and Mrs. John Hill, of Pendleton. Besides her brother, William, she has one sister, Mrs. Hardy Surtees, of Charlton, Ont. Mr. Wylie was a son of the late Mr. and Mrs. John Wylie, of Pendleton. He has three brothers, Alex, of Vancamp; Frank, of Ottawa, and Lawrence, of Pendleton; also two sisters, Mrs. Bella Brannan, of Winnipeg, and Miss Nettie Wylie, of Lachute, Que.

Following their marriage, Mr. and Mrs. Wylie continued to reside near Pendleton where for nine years Mr. Wylie was a cheesemaker. Later, they took up farming in the same district. In 1923 they moved to Vancamp, where they continued to farm until 1929, when they moved to Winchester. For several years Mr. Wylie was a member of the Department of Highways Staff. In 1940 he joined the Staff of the Fennell Feed Company, where he remained until February of this year, when, due to ill health, he was forced to retire.

Mr. and Mrs. Wylie are devoted members of the local Wesleyan Methodist Church. They are among Winchester's most highly esteemed citizens and the Press joins with their many friends in wishing them many more happy wedding anniversaries.

CONVALESCING AT MONTREAL

The many friends of Mrs. Harry Sweet, of this place, will be pleased to know that she has left the Jewish General Hospital at Montreal, and is convalescing at the home of her sister, 3911 St. Urbain St., Montreal. Mrs. Sweet received a severe knee injury a few weeks ago, and had been confined to hospital three weeks. Her knee is still in a cast.

South Mountain Cheese Factory Destroyed By Fire

Fire, believed to have been started from defective electric wiring, broke out in the Cheese Factory at South Mountain about 3.40 o'clock last Thursday morning, and completely destroyed the frame structure together with all equipment and a considerable quantity of cheese, which was in the curing room. The loss is estimated at about $10,000, partially covered by insurance.

Donald Cross, who had sleeping quarters in the building, was awakened by smoke and was forced to jump through a window to make his escape.

As soon as the alarm was given, residents of South Mountain and district responded and formed a bucket brigade, but the fire had made too much headway and their efforts to save the building were fruitless.

The factory was one of the most modernly equipped in Dundas County and had a year's store of cheese in stock. Its present owner, Mr. Gerald Weir, purchased the plant from Mr. Wm. Cameron several months ago. As yet it has not been decided whether the factory will be rebuilt or not.

FEED NEWS

SEED GRAIN HERE

A car of Seed Grain came in this week.

Most of the car is ordered up but there is a small quantity of each of the following still unsold:—

Erban Oats, Alaska Oats, Cartier Oats, O.A.C. No. 21 Barley, Silver Hull Buckwheat—All No. 1 Grade.

Will those who have orders in for Seed Grain please call for it this week if possible.

WESTERN OATS

Several cars of Western Oats are due to arrive this week or next.

There may not be enough to supply all that everyone will need, but it will help some. Further shipments are expected later in the month.

We hope that the worst of the Oat shortage is over.

BARLEY AND WHEAT

Western Barley has been practically off the market.

Bulk Whole Wheat has been scarce. **We have some Rolled Wheat which is excellent feed for chickens or hens.**

FINE CRACKED CORN

The right size for growing chicks. Mix this Cracked Corn with Rolled Wheat or feed it alone as a scratch grain.

Fine Cracked Corn is $2.95 a hundred.

GROWING MASH

X-L-O Growing Mash $2.90
XXX Growing Mash $2.80

Both are well balanced with protein, vitamins and minerals. XXX Growing Mash is coarser in texture. Either one will give good results.

Fennell Feed Company
Winchester - - Osgoode

Eatables!

Aylmer Plum Jam 39c
Aylmer Diced Beets, 2 for 25c
Aylmer Spinach 15c
McLaren's Peanut Butter 25c, 45c and 59c
Diamond Budded Walnuts 59c lb.

ICE CREAM
"The Handy Dessert"
Bricks, Bulk or Mel-O-Rol

Over Fifty Years Serving You!
1896 **FLORA'S** 1947
WINCHESTER, ONT.

POULTRY WANTED

All kinds of Poultry Wanted at all Seasons. Also Hides and Wool. Highest Prices Paid and you are assured of a Square Deal.

MORRIS ROSS
PHONE 19 - WINCHESTER

CASS & CASS
F. M. CASS, M. A. W. J. CASS, K. C.
LAW OFFICES
Chesterville, Dial 371. Winchester
Bank of Nova Scotia Block. Phone 11

WM. HILL, Optometrist
Specializing in the Correction of Visual and Muscular Defects of the Eye.
In attendance at A. Davidson's.
By Appointment Only.
May 1st, 15th and 29th

BESSIN'S

GALVANIZED
Compressed Air
SPRAYERS
Can be used for Garden, Poultry House or Whitewash. Complete with Hose, Nozzle and extension pipe.
$5.75 Each

"ADDISON"
Radios
Sparkling, two-tone Plastic Cabinet, Green with White trim. Five tube, standard broadcast.
$38.50
ADDISON
Long and Short Wave 5-tube Radio with built-in aerial. Same color as above.
$59.95

MEN'S BALBRIGGAN
Underwear
Short sleeves, ankle length, sizes 38 to 42.
$1.89

ANOTHER LARGE LOT
Pillow Cases 69c
Bed Sheets $1.98
$2.59 and $3.00

LARGE SIZE
TURKISH TOWELS
75c to $1.00

Ladies' Cotton Hose
29c pair

BESSIN'S BIG STORE

Theatre News!

PICADILLY

NOW PLAYING

Thurs., Fri., Sat., **MAY 1-2-3**
"THE GLASS ALIBI"
A melodrama. Starring Ann Gwynne, Paul Kelly and Douglas Fowley.
—Also—
"SIOUX CITY SUE"
Seven catchy tunes in Autry's new picture. A humorous Western for the whole family. Starring Lynne Roberts and Gene Autry.

Next Week's Features

Mon., Tues., Wed., **MAY 5-6-7**
"CRUSADES"
Wonders to dazzle the human imagination, in a flaming love story set in titanic world conflict. Starring Loretta Young, Katherine DeMille and Henry Wilcoxon.

Thurs., Fri., Sat., **MAY 8-9-10**
"MAKE MINE MUSIC"
A feature-length treat in dazzling Technicolor. Starring Dinah Shore, Nelson Eddy and Benny Goodman and Orchestra.
—Also—
"CUBAN PETE"
A musical. Starring Desi Arnaz, Joan Fulton, Beverly Simmons and Don Porter.

"THE WINCHESTER PRESS"

W. F. WORKMAN, Editor & Publisher.

"Authorized as second class mail, Post Office Department, Ottawa."

AN INDEPENDENT NEWSPAPER

Devoted to the interests of Winchester and surrounding districts. Published on Wednesday evening and dated Thursday. Established in the year 1888, the Press is Dundas County's Largest and Leading Weekly Newspaper. Guaranteed circulation of over 1600. Subscription Rates $2.00, Foreign $2.50, in advance.

Member of the Canadian Weekly Newspaper Association and Ontario-Quebec Division of the C.W.N.A.

Advertising Rates Supplied on Request. Small Advertisements for our Classified Columns: 50c first insertion and 25c for each subsequent insertion.

THURSDAY, MAY 3rd, 1947.

WIDER HORIZONS

Many of the troubles of modern man may well spring from the fact that he is too busy to look out of the window—not only the window of his home and office, but his mental window as well.

The old saying that none are so blind as those who will not see, seems particularly applicable to this day and age. Never before have office buildings had such expanses of window glass. Yet what do we find? Men and women running around behind those windows or bent over desks, so absorbed in their daily tasks that they have little time for the great, beautiful world outside their daily round.

Indeed, there are many who seem to live on a treadmill consisting almost wholly of themselves and their own concerns. They hurry from their homes to their place of business, where their nose is buried in a paper or book with never a glance through the window. They plunge into the day's work and repeat their homeward round at night without so much as looking at a patch of blue sky or observing other people's activities.

In medieval days men built huge, windowless castles of stone to fend off enemies from the outside; in modern times many men seem to have erected even more forbidding mental castles in which to live.

The tired business man may relax his eyes by looking beyond his window to wide horizons, but he will fail to refresh his mind if it is too preoccupied to take in what he sees.

To refresh the spirit, that look must convey a reminder that Nature is wheeling on in her magnificent and mysterious way, untroubled by the petty cares of man's daily grind. That reminder may well enable us to see our troubles in their proper perspective. They cannot loom so darkly over us when our upward look brings sunny Nature in between.

NEIGHBORLY FILMS

Much to be commended in this era of efforts to bind the nations tighter together through ties of popular interest and understanding is one trend recognizable in foreign films shown in Boston. It is the trend to fair interpretation of the other fellow's view.

In the British-made "Johnny Frenchman," French fishermen and their ways are as sympathetically portrayed as in the case of the Cornish fisherfolk. Contrasts lend a certain piquancy to similarities. In the French-made "Jericho," dealing with the Resistance movement, there is an opening dedication to men of the Royal Air Force who aided that movement.

Since movies both influence and reflect popular thinking, instances like these point to real strengthening of ties between the world's good neighbours, comments the Christian Science Monitor.

EDITORIAL NOTES

If all the people were as well informed about money as the experts, they could get into as many arguments about it.

A rise in the standard for homes, community centres and other buildings in rural areas, would no doubt have the effect of keeping many ambitious and enterprising young people on farms, who might otherwise be attracted by the advantages of urban life.

They are saying that the last of the giants of industry has passed. Certainly many distinctive features of Henry Ford's career will not soon be repeated. In a world tending toward corporate or collectivist enterprise it is difficult for any individual to hold a comparable place.

If all mannufacturers of foodstuffs followed the example of the Coca-Cola Company, which has announced that, even though the price ceiling has been lifted on soft drinks, there will be no increase in the price of Coca-Cola, the cost of living would not be showing an increase from day to day. It's getting to the point now where the average man can only afford to buy the bare necessities of life—luxuries are out of his reach.

"One thing appears to me to be perfectly clear. The Government cannot save the country and carry on the class warfare and a Socialist program of nationalization at the same time. They must choose between the two. Either they must go down in a measureless crash with their party flags nailed stoutly to the mast, and carry our country down too, or they must make an effort by dropping their Socialist legislation, by freeing industry and enterprise from the trammels in which they have entangled them, and by restoring, at the earliest date, the outraged sense of national unity, to get out of the troubles in which we are. That is their choice, and their only choice."—Churchill and Socialism.

IN OUR TIME - - By Howie Hunt



"Breaking a New Year's Resolution, Bub?"

Other Editors' Opinions

COST OF IGNORANCE
(Farmer's Advocate)

Canadian universities are preparing to spend $30,000,000 in the next 10 years. It sounds like a lot of money to pay out for higher learning, but even that amount is trivial as compared with the cost of ignorance and indolence.

PASS ON THE SAVINGS
(Cornwall Standard-Freeholder)

Removal of subsidies and a large part of the control machinery has meant heavy savings to the government, and these must be passed on as quickly as possible. If they are, we may hold the line against extreme inflation. If not, the future is doubtful, to say the least.

GIVE YOUR NAME
(Chatham Daily News)

For refusing to give his name to the other party following a motor car accident, a Montreal man had to pay a $25 fine. The case should be a warning to motorists.

Do not forget that if you figure in a collision with another car, the law demands that you give your name and address in writing, if the other party to the accident demands it. Failure to do so carries with it a penalty.

WE AGREE!
(Petrolia Advertiser-Topic)

The Bowmanville Statesman says: "a newspaper is a public trust. Those who get in trouble with the law must expect publicity." Perhaps the Statesman is right, but if we are to set ourselves up as judge, jury and executioner we would prefer to err on the side of leniency. Most people fear publicity more than they do a fine and this paper has, on several occasions, deliberately omitted a news item which, if it had appeared in print, would have blasted the reputation of a young person on the threshold of life. It is a different matter when dealing with repeaters. We still believe that to err is human; to forgive, divine.

MODERNIZING COAL
(Halifax Herald)

A school child can understand that the old methods are not going to serve much longer even to restore the coal industry to the conditions of times gone by. And just as surely as effect follows cause, if coal is to be protected and continue as a great basic industry, the industry will have to be modernized—and recurrent work stoppages in the industry will have to be avoided. Otherwise, coal will continue to wage a losing battle against competitive fuels and sources of power.

FARMERS' LAMENT

Friends, neighbours and countrymen,
lend me your ears,
And weep o'er me sorrowful rhyme,
And pity the farmers that fell in
the soup
When the government doctored the
time.

I'm a man of few phrases, my learnin'
is scant,
And I'm longing to make myself clear,
It's worse in the summer and bad in
the spring,
And it's fierce in the fall of the year.

In balmy September I rise from me
bed,
And dress by the light of the stars,
And finish me dreams as I wait for
the cows,
With me head hanging over the bars.

I call to me dog, but he hears not me
words
As he snores and growls in his sleep,
And oft in the darkness I measures
me length
As I trip o'er the slumbering sheep.

The cock on the roost sees me lantern
go by
And believes it's the morning's first
beams,
But ere he's done crowing he's left
in the dark,
And the chicks all laugh in their
dreams.

Me pigs are reposin' on pillows of
mud,
And the horses, asleep in the stall,
And I question the wisdom that
caused me to rise
An hour too soon in the fall.

I'd willingly go to me bed with the
chicks,
And be up with the song of the lark,
But cursed be the notion of savin' the
day
By blunderin' around in the dark.

I hope when the guilty one knocks at
the gate
For Peter to open the lock,
He'll say: "Just go back, you've an
hour to wait,
You're the monkey that twisted the
clock!"

—Anonymous.

TRIBUTE TO DR. H. W. JUSTUS

So that he might serve God,
Thro' man, on higher plain,
He bends his latest effort, better years
From past experience lent;
A Chief of Staff,
In that fine Institution
To be built in God's good time
Upon that higher hill.
Where with stronger light, and more
equipment bright,
He may with great skill, meet needs
of fellow-man.
In deep devotion, skill and sanctity of
faith,
We all as patients know,
He as Doctor can.
God grant that his keen mind,
The keener still become, thro' true
enlightenment from Thee;
That the surgeon's steady, skilful hand
May steadier, more skilful be,
Because it's touched by Thine;
That his heart be, of all coldness and
bitterness, bereft,
So that his sympathetic understanding may the deeper grow,
Because it's blest of Thee.

—"A Patient."

Our Column

Before marriage a man yearns for a woman. After marriage the "Y" is silent.

The Big Four are generally agreed on one thing, and that's DISAGREEMENT.

A specialist is a man who can make a mountain out of his own mole-hill.

When men try to trade freedom for security, they lose freedom and miss security.

Did you ever notice that the people who are the most responsible, are the least critical.

The head of a pin, if covered with a single layer of bacteria, would accommodate about half a million of them.

The Windsor controller who called the War Assets Corporation "a screwball outfit to do business with" was echoing the sentiments of thousands of other Canadians.

Cheques cashed in Canadian banks last year reached a total value of $69,200,000,000, which may partly explain why the boys and girls in the banks still have to work overtime.

You can safely bet on a girl's wedding if she starts her married life with more kitchen aprons than lounging robes.

Decorators say color can be used to make a room seem warmer or cooler—to all, that is, except the thermometer.

It shouldn't be long now until we are able to get down the old fishing rod and reel and get them into action in nearby waters.

Strange how ideas develop together. A hiccough machine has just been invented in time for the opening of Toronto's cocktail bars.

When I think how helpless city people are when their services break down, I don't mind filling the wood box when the men are not around.

Some people are gluttons for punishment, including the street-car conductor in San Francisco who is facing trial for having no fewer than 13 wives.

The stores are reported full of jars of jam. This means that with the new crop to be canned within the next few months there will be a jam of jam.

Controls have been taken off footwear and automobiles. That leaves the careless driver and the jaywalking pedestrian just where they were—uncontrolled.

CANADA'S TEXTILE INDUSTRY is not generally regarded as being anything very exciting. It is true that in normal peace-time years textiles led all other industries in employment and wages paid. But that means we are just a part of regular daily living in Canada. It makes us about as exciting as a kitchen table.

DURING THE WAR, Canada's hundreds of textile plants turned out millions of yards of urgently-needed supplies. Today we are working hard to catch up with the heavy and growing civilian demands of the post-war. We provide thousands of jobs to Canadian citizens at new high wage levels. True, these factors do not seem exciting but it is nice to know that we have a place in Canada's way of living. A kitchen table may not be exciting but it is important to the household.

DOMINION TEXTILE COMPANY LIMITED

"Colonial" Sheets and Pillow Slips
"Magog" Fastest Fabrics "Prue" Yarns

PONTIAC *A fine car made finer*

A Product of General Motors

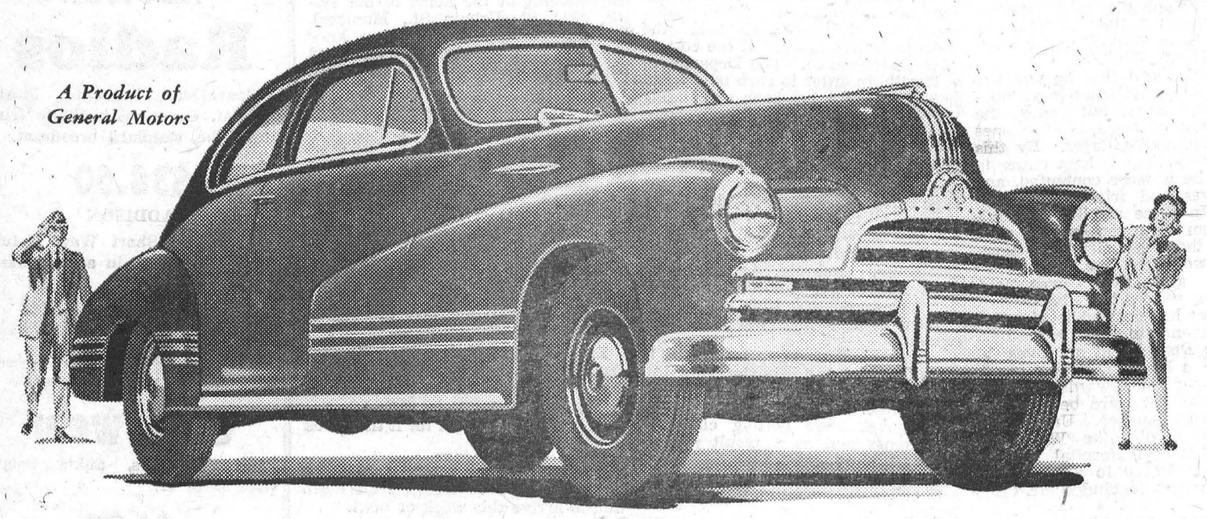

Unmatched for Balanced Goodness

To be REALLY good a car has to be good *all the way through.* And the 1947 Pontiac is a *good car!* That's why *all* aspects of the 1947 Pontiac are outstanding — beauty, performance, comfort, safety and dependability. Year after year, Pontiac has *balanced* goodness—with no one quality developed at the expense of another. Owners like *everything* about their Pontiacs. That's why Pontiac has more than a million owners — and more than a million friends! The 1947 model — a fine car made finer — is now in production.

The demand for new cars is still so great that it may be some time before you take the wheel of your new Pontiac. Make sure your present car keeps rolling. The better its condition, the safer you are . . . and the higher its potential trade-in value.

FEATURES that make PONTIAC a GOOD CAR!

APPEARANCE — Distinctive Silver Streak Styling • New massive and harmonious front end design, new ornamentation.

COMFORT — Big, roomy Body by Fisher • Triple-Cushioned Ride • Luxurious, Modern Interiors • Shock-Proof Knee-Action • Fisher No-Draft Ventilation • Handling Ease • All-Weather Engine Temperature Control.

DEPENDABILITY — Smooth, powerful L-Head six or eight cylinder Engines • Full-Pressure Metered Flow Lubrication • Permanent, Highly-Efficient Oil Cleaner.

ECONOMY — Scotch-Mist Quick Warm-up Manifold • Gaselector • Vacuumatic Spark Control.

SAFETY — Multi-seal Hydraulic Brakes • Unisteel Body • Doors hinged at Front • Tru-Arc Safety Steering • Clear Vision.

P-247A

MELVIN MOTORS, Winchester



"...and please hurry Doctor!"

If you have ever faced an emergency, you know how important it is to get right-of-way for urgent calls. Remember the master rule "Do unto others as you would like them to do for you — and do it first."

The $3,500,000 being spent this year alone will provide more rural lines and mean fewer parties on each line.

FOR BEST RESULTS FROM YOUR TELEPHONE

1. Keep calls brief.
2. Space your calls.
3. Avoid "listening-in."
4. Give right-of-way to urgent calls.

THE BELL TELEPHONE COMPANY OF CANADA

News From Our Neighbouring Districts

WINCHESTER SPRINGS

Mrs. Orren Casselman, who spent several days in Cornwall last week, has returned home.

The many friends of Mrs. Jay Bailey will be pleased to learn that she is convalescing at her home here, after her recent illness.

Mr. and Mrs. Ralph Allison and Mr. and Mrs. Harry Holmes spent Thursday in Ottawa.

Miss Jean Marcellus, of Ottawa, spent the week-end with Mr. and Mrs. Jay Bailey.

Mrs. Fraser Bolton spent Sunday in Ottawa with her husband, who is a patient in the Civic Hospital, where he is undergoing treatments. He is expected home this week-end.

Messrs. Ruth and Betty McIntosh, Sybil Morrow, Vivian Casselman and Muriel McIntosh, all of the C. S., Ottawa, spent the week-end here with their respective parents.

Sympathy is extended to Mrs. Florence McIntosh, whose sister, the late Miss Alice Eastwood, passed away last week at her home in Williamsburg.

Messrs. J. W. Webb, Harry Holmes, Rev. F. J. Vowles, Oscar Beckstead and George Peterson attended the Memorial Hospital Board luncheon in Winchester on Saturday night.

Mr. Lloyd Allison spent Sunday with Mr. Duane Hess, of Williamsburg.

HYNDMANS

Mr. and Mrs. John Conley spent Monday of last week with Mr and Mrs. Robert Conley.

Sympathy is extended to Mr. and Mrs. Cecil Canning and Beverley, of this vicinity, in the loss of their four-months-old baby, Bernard Charles, who passed away Tuesday, April 22, at six o'clock, after an illness of two and a half months. The funeral was held on Thursday at the family residence, with Rev. Mr. Peebles conducting the service.

The pallbearers were: Messrs. Lawrence Francis, Charles Pelton, Harold Beggs and Lloyd Grant. Interment was in South Gower Cemetery.

His parents and one sister, Beverley, mourn his loss, along with other friends.

The floral offerings were: Wreath, Mother, father and sister; Sprays—Mr. and Mrs. Thos. Canning and Bertram; Mr. and Mrs. Robt. Grant; Mr. and Mrs. Ray Grant and Mr. and Mrs. Hilliard Kenney; Mr. and Mrs. Ed. McLaughlin; Anglican Church Guild, South Mountain; Mrs. Ida Hyndman and Mr. and Mrs. Lawrence Pelton.

MELVINS

Mr. Alex St. Pierre left for his new home near Merrickville, this week. Mr. St. Pierre has purchased a farm in that locality.

Mr. and Mrs. Richard Scott visited Mr. and Mrs. Chas. Flegg at Elma on Sunday. Mrs. Flegg returned home with them for a few days.

Mrs. Herson Gauthier and Florence spent an afternoon recently with Mrs. Emmanuel Cayeau.

Mr. Euclid Cayeau and son, Richard, visited Mr. and Mrs. Abraham St. Pierre one day this week.

Mrs. Richard Scott called on Mrs. Garnet McLean on Thursday afternoon in Chesterville.

ORMOND

The Mission Band held their annual meeting in the church basement on Sunday morning, with Mrs. Dan MacDonald in charge. The officers are: President, Betty McIntosh; secretary, Norma Hanes; treasurer, Bruce Porteous; organist, Isobel Carkner; leaders, Doreen Porteous and Martha Carkner. The Band has had a very successful year and have met their allotment of $50 for missions.

The officers of the B. Y. P. Union were entertained at the home of Miss Violet MacDonald for a business meeting on Friday evening.

Mr. Neil Porteous, of Toronto, visited his parents over the week-end.

Mr. and Mrs. Jas. Walker and Clifford visited this week with Mr. and Mrs. Rae Walker, of Deep River.

Farm Machines

DRILLS

2 NEW 13-RUN COCKSHUTT FERTILIZER DRILLS

Cultivators

Unsold, ready for immediate delivery.
NEW TRACTOR CULTIVATORS READY FOR DELIVERY

MILKERS

We are in a position to install your Milker—buy your milker and milker service all in one purchase.

W. C. MacDONALD

Farmers' Supplies

PHONE 297 - WINCHESTER

PLEASANT VALLEY

Mrs. Sam R. Hamilton spent a few days with her parents, Mr. and Mrs. Thos. Irving, of Ventnor.

School is closed on account of bad colds and whooping cough.

Mrs. Earl Gilmer visited Mrs. John Thorpe this week.

Mr. and Mrs. Wm. Gilmer of the U. S. A., visited at the home of Mr. and Mrs. Sam R. Hamilton on Saturday.

Mrs. M. Francis spent a couple of days with her mother, Mrs. Hannah Hamilton.

Mr. and Mrs. Howard Conley and family, of Prescott, visited at her parents, Mr. and Mrs. Jas. Gilmer.

Mr. Wilfred Seeley and Mrs. M. Gilmer were tea guests of her son, Mr. and Mrs. David F. Gilmer and family, on Sunday.

Mr. and Mrs. Rodger Marchand and friends, of Montreal, were callers in the Valley on Sunday.

Mr. and Mrs. Howard Conley and family, of Prescott, called on Mrs. Mary Gilmer and Mrs. Hilliard Gilmer on Tuesday.

Mr. Wm. Stewart, of Heckston, spent Sunday with her sister, Miss Marion Stewart.

SOUTH MOUNTAIN

Miss Barbara Farrell was taken to Cornwall Hospital on Monday to undergo an appendix operation.

The young daughter of Mr. Harry Workman was taken to an Ottawa hospital on Monday to undergo an operation for appendicitis.

Mrs. Sam Crawford had the misfortune of suffering a fall on Monday last and broke her hip. She was taken to a Brockville Hospital.

Week-end guests of Mr. and Mrs. G. A. Montgomery were Mr. and Mrs. James Skelly and son, Robert, and girl friend, of Montreal, and Miss June Montgomery, who has just returned from a trip to Vancouver, B. C.

Miss Grace Boyd spent the week-end with her mother at Smiths Falls, who, we are sorry to say, is not improving.

Mrs. James Payne is spending some time with Mr. and Mrs. Wm. Barrigar of Smiths Falls.

Miss Mabel Marriner, of Montreal, spent the week-end at her home here.

Messrs. Ernest and Hilliard Boyd spent a day at Kemptville last week.

What might have proved to be a serious fire occurred on Sunday when the pipes and chimney at the home of Mr. T. B. Lunny took fire. A very high wind was blowing at the time, and help was quickly called, but the fire was extinguished before much damage was done.

The vicinity at large extends their sympathy to Mr. G. Weir on losing his cheese factory by fire during the electrical storm here on Friday morning. It is rumored that Mr. Weir will rebuild.

Mr. and Mrs. Elzie Nesbitt, of Prescott, were guests of her mother, Mrs. M. Wright, on Sunday.

Mr. A. Runions, of Cardinal, has returned to town with his race horse to train for the summer.

Messrs. Ted and Eugene Barry, of the telephone staff, were at their home for the week-end.

Mrs. Ogle Workman, Mrs. G. Boyd and Mrs. V. Barton were down to Cornwall one day last week.

KARS NEWS

(Too Late For Last Week)

The appointment of Rev. L. MacMorrine to the parish of Wales and Moulinette was announced last week. Mr. MacMorrine succeeds Rev. Mr. Irwin who has been transferred to Bell's Corners. Mr. MacMorrine came to Kars in November, 1938.

Moving Pictures were shown in the W. I. Hall on Saturday evening. They were sponsored by the Anglican Church, the proceeds to be used to assist in paying for the Motion Picture Projector purchased some time ago.

Kars W. I. Annual Meeting

The annual meeting of Kars W. I. was held at the home of Mrs. Robt. Bryan on Thursday evening, April 17. Mrs. H. Dillon presided, and twenty members were present. The treasurer reported a balance of $324.42.

Mrs. M. Brown presided for the election of officers, which resulted as follows: President, Mrs. H. Dillon; vice presidents, Mrs. J. Craig and Mrs. A. Argue; secretary, Mrs. M. Brown; treasurer, Mrs. R. Bryan; district director, Mrs. C. Todd; delegates to annual, Mrs. H. Dillon, Mrs. C. Todd, Mrs. J. Lewis, Mrs. J. McKellar; local directors, Mrs. R. Chambers, Mrs. D. Duncan, Mrs. R. Dillon, Mrs. J. Sparks; auditors, Mrs. M. Wallace and Mrs. D. Kyd; convenors of standing committees—Citizenship, Mrs. A. Adams; home economics, Mrs. H. Scobie; agriculture, Mrs. W. Crawford; social welfare, Mrs. L. Templeton; publicity, Mrs. J. Kilpatrick; historical research, Mrs. J. L. Greer; sick and get well, Mrs. J. McKellar; pianists, Mrs. Wm. McLeod and Mrs. L. Templeton.

Miss Dora Beggs Honoured.

Honouring Miss Dora Beggs, whose marriage takes place this week, Mrs. Donald Lindsay was hostess to the neighbours at a shower on Saturday afternoon. Mrs. A. McLeod expressed the good wishes of those present and Miss Beggs was presented with a trilight floor lamp and a number of kitchen utensils. Mrs. Elmer Fennell and Misses Eleanor James and Ruth Craig made the presentations.

Following this, on behalf of the Mission Band of the United Church, Ruby Todd read an address and Allan McCord presented a table lamp. The bride-elect thanked everyone for the beautiful gfits and invited all present to call at her home.

Mrs. Lindsay served a delicious lunch, assisted by Mrs. D. Duncan, Mrs. S. Craig, Mrs. E. Fennell and Miss Ruth Craig.

Has your Subscription expired?

CASS BRIDGE

Mr. and Mrs. Floyd Coons had dinner with Mr. and Mrs. Lloyd Kenney on Wednesday.

Mr. and Mrs. Alex Summers and Mr. and Mrs. Ernest Munroe spent Thursday in Ottawa.

Mrs. John Scott spent a couple of days this week with Mr. and Mrs. George Coons and Edna.

Mr. and Mrs. Dalton Kenney spent Thursday evening with Mr. and Mrs. Floyd Coons and boys.

Mr. and Mrs. Arnold Hogaboam, Mrs. Frank Hogaboam and Mrs. Geo. Coons and Edna spent Thursday in Ottawa.

We are sorry to report that Mr. Wm. Link is very ill in the Ottawa Civic Hospital. Everyone wishes him a speedy recovery.

Mr. and Mrs. J. Jackson, of Kemptville, and Mr. and Mrs. Fred Patterson had tea with Mr. and Mrs. Ernest Munroe one day this week.

CLOVERDALE

Harmony W. M. S. held their monthly meeting at the church last Wednesday, with a small attendance, due to much sickness.

Mrs. Chas. Dillabough spent last Monday with Mr. Ira Docksteader.

Mrs. Nelson Docksteader had her tonsils removed last Monday by Dr. H. Justus, at Chesterville, and is doing very nicely at her home here.

Mrs. Thos. Docksteader was ill for a few days last week with a bad **cold.**

Mrs. Hugh Porteous spent Friday afternoon with her parents, Mr. and Mrs. Thos. Stobo.

Mr. and Mrs. Earl Fawcett and Mr. Stewart Shelp and Miss Jean Fawcett spent the week-end with the former's parents, Mr. and Mrs. Fred Fawcett.

Mr. Thos. Stobo has been nursing a painful finger the past few days.

Mrs. Benson George called on Mrs. Roy Docksteader last Wednesday afternoon.

Mrs. Morton Stobo received the good news that her father, Rev. D. Summers, was improving some in health, although still in a very weakened condition. We all wish him a complete and speedy recovery.

VANCAMP

Sunday visitors of Mr. and Mrs. Robert McEwen were: Mr. and Mrs. Cecil Bellinger and family, of Ogdensburg, and Mr. and Mrs. Kenneth Hughes, of Jasper.

Miss Mae Walter, of Ottawa, spent Sunday at her parental home here.

Mrs. Harold Merkley spent the week-end at Chesterville.

Mrs. Grant McIntosh and Mr. Clair McIntosh, of Williamsburg, had dinner on Sunday with Mr. and Mrs. Lyall Levere and Mrs. Bella Levere.

Mr. and Mrs. Clarence Levere and Carol, of Shanly, and Miss Grace Byrd, of Brockville, spent Sunday with Mr. and Mrs. Alfred Byrd.

The Vancamp W. M. S. held their Easter Thank-Offering in the church on Thursday evening, April 24th. The president, Mrs. Byrd, presided over a short meeting from the Missionary Monthly. Miss Ellen Walter presided at the piano. Mr. Arthur Moorehouse then showed fifty beautifully coloured lantern slides on the Life of Jesus from the time of His entry into Jerusalem to His ascension into Heaven. The next meeting of the W. M. S. will be held at the home of Mrs. Wm. Taylor on May 22nd at 2 p.m. It is hoped there will be a good attendance.

Thompson—Bolton

The United Church parsonage at Inkerman was the scene of a very pretty but quiet wedding on Monday afternoon, April 28th, when Rev. G. S. Gervan united in marriage, Beatrice Shirley Bolton, eldest daughter of Mr. and Mrs. Andrew Bolton, and Raymond Charles Thompson, second youngest son of Mr. and Mrs. Dalton Thompson, of Kemptville. The attendants were Miss Lillian Thompson, sister of the groom, and Mr. Douglas Tousaw, both of Kemptville.

The bride wore a long-sleeve street length dress of white silk crepe, and matching head-dress, decorated with red roses and rose buds.

They left on a short honeymoon trip to Kingston and other points west, and on their return they will reside at Mountain.

Yes, Pepsi-Cola gives more for your money! It's 8¢ and worth it! Here's why...

Yes, Pepsi-Cola now costs eight cents—*and that price is your best guarantee of a drink that is truly* BIGGER *and* BETTER!

You see, the price you pay when you pick a Pepsi today reflects our refusal to lower Pepsi-Cola standards of value, purity and flavour in the face of greatly increased costs of production.

In refusing to lower these standards, we rely upon the Canadian public to recognize the true economy of buying only the best—the best in quality, the best in quantity.



For over 12 years, Canadians have agreed that Pepsi-Cola is tops—tops for refreshment, for purity, for value. They have enjoyed Pepsi-Cola's matchless, "hits-the-spot" flavour; they have bought 12 full ounces for the price of six.

Now, in common with Canada's housewives, we face the problem of rising costs. The increased costs they meet in their kitchens we see in our plants—multiplied many times. Compare, for example, the price of sugar in 1939 with what we must all pay today!

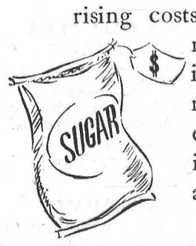

In spite of these costs, we *continue* to offer you the *best*. Rather than lower our standards of quality *or* quantity, we ask you to pay eight cents for a drink which is still BIGGER and BETTER.

Yes, Pepsi-Cola now costs eight cents. It still enables you to enjoy the very best in flavour, the best in purity... *still brings you a lot more for your money!*

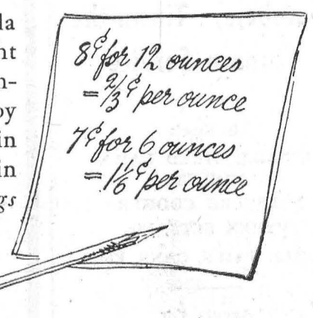

PEPSI-COLA

"Pepsi-Cola" is the registered trademark in Canada of Pepsi-Cola Company of Canada Limited

NORTH MOUNTAIN

Miss Jean Dougall, of Merrickville, spent the week-end with her cousin, Miss Donna Hyndman.

Mr. and Mrs. Fred Dougall, of Merrickville, spent Sunday at the home of Mr. and Mrs. J. A. Hyndman.

Sunday guests of Mr. and Mrs. Ralph Shaw were: Mr. and Mrs. Allan Waddell, Charles and Helen, Mrs. Smyth, who has been a guest at the Shaw house for the past week, accompanied them home.

Mr. and Mrs. Ronald Spong were callers at the home of Mr. and Mrs. Jim Declair, of Mountain, on Sunday.

Rev. and Mrs. G. A. Beatty and family attended the party given on Friday evening in honour of Mr. and Mrs. Eldon Hicks, of Reids' Mills, who are moving to their new home in Osgoode.

Mr. Carl Hummell, of Chesterville, spent a few days recently with his sister, Mrs. Clair Balkwill.

Mr. and Mrs. J. A. Hyndman visited the latter's sister, Mrs. Mayme Armstrong, of Spencerville, on Friday.

WINCHESTER SPRINGS W. M. S.

The Easter meeting of the United Church W. M. S., Winchester Springs, was held at the home of Mrs. C. Robinson, with a good attendance. An excellent Easter Programme was carried out from the theme, "The Power of the Living Christ." Mrs. Cecil McIntosh gave a very interesting Temperance reading, assisted by Mrs. T. J. Keyes, Mrs. A. Steele and Mrs. Allison. Mrs. Keyes also read a paper entitled "Godliness Promotes Contentment."

Mrs. Vowles was the guest speaker and gave a very interesting address entitled "The First Gift." Mrs. C. McIntosh had charge of the Study Period. The Community Friendship report was taken by the secretary, and Mrs. A. J. Casselman took her Literature report. The Easter Thank-Offering amounted to $23.50. A social half-hour was spent as the hostess served lunch.

NOTICE!

No more lugging water for your hens and chickens with our new Automatic Waterer. Ask us for a demonstration.

Ewart and H. S. Carkner,
49-50p Winchester, Ont.

Auction Sale

HOUSEHOLD GOODS AND RESIDENCE

There will be offered for sale at the late residence of Miss Mary Walker, Main Street West, in the Village of Winchester, at 1.30 o'clock, D.S.T., in the afternoon, on

SATURDAY, MAY 3rd, 1947

household goods, furniture and household effects of the late Miss Walker, comprising, among other items, the following:

One 7-tube Deforest Radio, 1 Finlay Range, 1 Dining Room Table, 6 Dining Room Chairs; 1 Kitchen Cupboard, 3 Kitchen Chairs; 1 Lounge; 2 Small Tables, 1 Settee, 2 Parlor Chairs, 2 Rockers, 1 Wooden Bedstead, 3 Stands, 2 Feather Beds, 2 pairs Feather Pillows, 2 Bureaus, 1 Carpenter's Chest, 2 Congoleum Rugs, Pictures, Dishes, Kitchen Utensils, and many other articles.

At the same time and place, the residential property, consisting of the Westerly 34½ feet of Village Lot No. 57 North of Main Street, according to the registered Purvis Plan of the Village of Winchester, will be offered for sale, subject to a reserved bid; on the said lands are erected a frame dwelling house and a garage.

Terms of Sale of Chattels—CASH.

Terms of Sale of Lands—Purchaser shall pay twenty per cent. of his purchase money at the time of sale to the Vendor, or her Solicitors. Balance in 30 days, without interest.

For further particulars, apply to the undersigned.

(Miss) E. N. ELLIOTT,
Winchester, Ontario.
Executrix of the Estate of Mary Walker.

J. V. FETTERLY, Auctioneer. 50c

Classified Ad. Section

FOR SALE

HOUSE FOR SALE—House, 18' x 24', to be moved from present site. Apply to Ken. Annable, Winchester. 49p

FOR SALE—Strawberry Plants, $1.00 per hundred. Apply at Merkley's Gardens, Winchester. 50p

BARGAIN—Three Piece Chesterfield Suite, good springs and covering, $85.00; also a Philco Cabinet Radio, 6 tubes, $25.00. Apply to Gordon Marriner, at Hotel Winchester. 50p

FOR SALE—Modern Floor Model Marconi Radio, 7-tube performance, in good condition. Apply to Hugh Slater, Winchester. 50c

FOR SALE—8-Room Brick House, garage and shed, on Centre St., Winchester. Also Electric Rangette. Apply to W. J. Windsor, Winchester. 50-51p

FOR SALE—11 Shoats, 6 weeks old. Apply to Mahlon Robinson, Phone 173W3, Winchester. 50-51c

FOR SALE—Graded Fence Posts, 8 feet long. A few 16 and 20-foot poles, suitable for clothes lines or bridge stringers. Phone for prices delivered. Morton Stobo, Winchester. 50p

FOR SALE—1946 Model Ford 2-Ton Truck, with Stake Body. Actual Mileage 8,000 miles. Telephone 169W11, Winchester. 50p

FOR SALE—One Dining Room Extension Table and one Sideboard. Phone 112, Winchester. 50p

FOR SALE—Stiff Tooth Horse Cultivator in good condition. Apply to J. T. Mulloy, Inkerman. 50c.

FOR SALE—Strawberry Plants, Improved Dunlap and Glenmary. 1000, $10.00; 500, $7.00; 100, $1.50. Bring container. Will ship for $12.00, $8.00, $2.00, prepaid. No C. O. D. Send your orders now to Earl Bower, Kemptville, Ont., R. R. 3. 49-51p.

FOR SALE—Corner Fence Posts, with roots, 4 inches x 14 feet, platted Cedar. Apply to Austin McRostie, Metcalfe. 49-50c

FOR SALE—Dry Mixed Wood, White Birch, Soft Maple and Elm; also a quantity of cedar rails and quantity of cedar and tamarack mixed. Apply to R. H. Beckstead, Williamsburg. Phone 606 r 13. 43tfc

FOR SALE—Hay, Threshed Hay, and Straw, all baled. Apply to P. E. Cumming, R. R. 1, Mountain. Phone 601 r 6. 49-50p

FOR SALE—Garage and Service Station for sale, Main Street West, Winchester. For particulars, write Box 297, Winchester, or phone 84J. 49-51c.

FOR SALE—1 Grey Driving Mare, 9 years old; 1 Buggy, 2 Cutters, 2 sets of Single Harness, 4 Horse Blankets, 1 Horse Hide Robe, 1 Brown Bearskin Robe. Cheap for quick sale. Apply to Robert Durant, phone 168W, Winchester. 49p

FOR SALE—We have a limited supply of hard-to-get sizes in Tires and Tubes, as follows:—30 x 3 1-2, 475 x 19, 450 x 21, 475 x 20, 525 x 18, 525 x 21, and 550 x 17. Don't delay if needing any of the above. Other sizes always on hand. Hutchinson's Garage, Winchester. 47tfc

FOR SALE—All sizes of Fence Posts; Good quality 30-foot Hydro Poles; also lumber. Apply to Donald C. Shaver, Aultsville. 46-48-50c

WANTED

FAMILEX offers you more money. . . . larger orders in the door to door selling field. Customers are enthused over the value of our 200 guaranteed household necessities. Every person a potential buyer. Operate in town or in the country if you own a car. SECURE THE PROFITABLE FAMILEX AGENCY IN YOUR TERRITORY. Details and catalogue FREE. Dept. H., 1600 Delorimier, Montreal. 50c

FARMERS

Ship Your Stock On Consignment and Make A Profit

MONDAY, APRIL 21st, SALES WERE:

Hogs—Sold on warm dressed weight: A1, $22.25, plus $3.00 Bonus; Sows, $20.50.

Stags—$12.50 live weight.

Calves—Sold live weight: 100 lbs., 13½c; 110, 14c; 125, 14½c; 130, 15c; 150, 15½c; 160, 16c.

All Cattle Markets Very Strong.

WANTED—Fresh Cows & Springers.

R. LYMAN KERR
MOUNTAIN, ONT.

Drover - Telephone 32 r 21.

HELP WANTED—Woman or girl to assist with housework, about 2 hours daily. Apply at Franklyne's Supertest Station, Winchester. 50p

NOTICES

IN MEMORIAM—Treasured memories of a loving husband and father, W. N. Marshall, who departed from this life May 4th, 1933.
It does not need a special day
To bring you to our mind,
For days without a thought of you
Are very hard to find.
—Fondly remembered by his Wife and Family. 50p

IN MEMORIAM—In loving memory of my mother, Mrs. John G. Francis, who passed away six years ago, May 3rd.
She was a wonderful mother,
She played life's battles square;
No matter when we needed her,
We always found her there.
So every day our hearts go out
To the dearest and best of mothers,
Who never had time to think of herself,
But always thought of others.
—Sadly missed by Clifford, Velma and family. 50p

IN MEMORIAM—In fond and loving memory of a dearly beloved wife and mother, Mrs. G. Chris. Crowder, who passed away May 7, 1945.
In our hearts your memory lingers,
Sweetly, tender, fond and true,
There is not a day, dear Mother,
That we do not think of you.
50c —Husband and Daughter.

IN MEMORIAM—In loving memory of a dear mother and grandmother, Mrs. John G. Francis, who passed away May 3rd, 1941.
Happy and smiling, always content,
Loved and respected wherever she went,
Always thoughtful, willing and kind,
A beautiful memory she left behind.
—Mr. and Mrs. H. G. Francis, Reg., Hugh, Doris and Billy. 50c

TO MY CUSTOMERS AND FRIENDS

Having sold my Fuel Business, I thank all my customers for their patronage and very kind consideration and co-operation. I realize that at times, especially during the war years, owing to shortages and rationing of fuels, I was unable to always meet your requirements. Now that all fuel restrictions are off, I am sure my successor, Mr. W. C. MacDonald, will be able to meet your every demand. I ask for him your continued trade. Mr. MacDonald will be in a position to serve you better than I and he will continue to sell **Reading** Coal, the best hard coal mined. Thanks again!

E. N. ELLIOTT

SHEEP SHEARING

Custom Sheep Shearing, hand or electric power. Call George Hay, 608 r 22, Russell. 49-51p

AUCTION SALE!

I will sell by Public Auction at my Bakery in the Village of South Mountain on

WEDNESDAY, MAY 7th, 1947

at 2.00 p.m., the following:

2 one-horse wagons, 1 two-horse wagon with built-on box, 3 one-horse sleighs, 1 two-horse sleigh with boxes; also separate boxes used on above sleighs. The above vehicles could be converted quite easily for milk delivery. 1 fifty-gallon coal oil tank, Malt barrels, Shortening tins, cross-cut saw, crowbar, ice tongs, and numerous other articles.

TERMS—CASH.

T. WM. ROBINSON, Prop.
ARNOLD PORTER, Auctioneer. 50p

Oil Burners

—FOR—

Furnaces, Boilers, Stoves

Burners are still hard to get. Order now and we can install them in time for next winters' use.

DeLaval

Milkers - Coolers

Pressure Systems

Full Line of DE LAVAL MILKER PARTS, both Magnetic and Sterling, on hand.

PAUL SANDERS

★ ★ ★
IMPERIAL
AGENT

PHONE 67 - WINCHESTER

FUEL

Having purchased the Coal Business, carried on in Winchester for many years by Miss E. N. Elliott, I am in a position to meet all your requirements. All orders placed with Miss Elliott have been turned over to me and I will see that they are filled. We will endeavour to handle nothing but the highest grades of Coal and Wood, so place your order now for next winter's fuel supply.

W. C. MacDONALD

Telephone 298

WINCHESTER - - ONTARIO

Now You May Read VAN JOHNSON'S LOVE STORY

Van Johnson's recent marriage to his best friend's ex-wife makes a love story stranger than fiction. Be sure to read this true account of the famous screen star's unusual romance. It's one of many dramatic features in The American Weekly, great magazine with this Sunday's (May 4) issue of The Detroit Sunday Times.

"HIFARM HERD"

Dispersal Sale!

Accredited, Federally Listed, Graded, 1946 Calves Vaccinated. Herd on R.O.P. for the last 8 years.

40 HEAD REGISTERED HOLSTEINS

14 Cows & Heifers, fresh & springing.

10 Head Bred for the Fall.

MARVELVILLE, ONT.

25 Miles from Ottawa. 4 Miles East of Ottawa-Morrisburg Highway.

TUESDAY, MAY 6th, 1947

Commencing at 1.00 o'clock p.m., E.S.T., sharp, the following:

Description of Cattle

13 head bred to Montview Rag Apple Ajax (Ottawa Bull Club Sire).

1 Calf Club Prospect and 2 Bull Calves by Ajax.

5 Heifers and 1 Bull sired by Golden Valley Bonheur Dark Posch (he is a grandson of Emperor of Mount Victoria from an Honour List producer).

8 bred to Golden Valley Bonheur Dark Posch.

3 daughters of Montvic Emperor Pat (one was highest priced calf at Jamieson Sale in 1945).

12 daughters of Hi-Farm Korndyke Pabst (grandson of Pathfinder by the "extra" sire Montvic Abbekerk Posch Pabst).

Machinery, Etc.

Tractor, International W-30, in first class condition; Plow, International three-furrow mouldboard, practically new; Disc Harrows, International, tractor, two sixteens; Corn Binder, International, in first class condition; Corn Blower, International, in A-1 condition, Type 12; Trailer, four-wheel, on rubber, stock rack and pole, complete; Milk Wagon, steel wheeled, platform gear, complete with box and shafts; will carry a ton; Engine, 2½ h.p., International, gasoline; 1 set of ¾-height wooden wagon wheels and skeins, complete to fit any axle; Jamesway Fuel-Oil Brooder, used two years; Milker, De Laval Magnetic, new, two single units and one-inch piping complete for milking twenty-one cows; Silo, Ideal Green Feed DeLaval, with roof; Endless Belt, cling-tight, five ply, seven inch, 100 feet.

TERMS—CASH.

E. FRANKLIN, Auctioneer for Cattle.
J. V. FETTERLY, Auct. of Machinery.
W. R. WILSON, Pedigrees.

51c **J. B. McVEY, Prop.**

CO-OPERATING IN CLOTHING DRIVE FOR BRITAIN

Clothing manufacturers and retailers throughout Ontario are co-operating wholeheartedly in the collection of garments for men, women and children of Great Britain, it was announced last week by Hon. Russell T. Kelley, Minister of Health, who is general chairman of the campaign. Joseph Gould, a Toronto manufacturer of sportswear, has launched a clothing collection throughout his plant, to which will be added a substantial contribution of new clothing by Mr. Gould. He has also contacted his complete dealer organization throughout the province and requested their full co-operation with local campaign committees.

Jack Creed, a leading Toronto fur and clothing retailer, has donated new clothing valued at $20,000, including every type of apparel from shoes to handbags. His contribution is made up of the latest fashions and highlights the fact that this campaign is for clothing of quality as well as used garments.

Collection depots are now being set up throughout the province and citizens of Ontario are urged to co-operate with their local committees, Mr. Kelley stated. Reeve Albert Turner is chairman of the local committee. The Womens' Institute will co-operate in the campaign, with Mrs. Mary Bowden as convenor.

ONE HIGH SCHOOL ADVOCATED FOR DUNDAS COUNTY

(Continued from Page 1)

longer mileages kept open every year, and he thought this problem would become easier of solution in future years.

At the close of the address several members of school boards and members of councils were asked to comment, a motion asking Mr. Stewart to try to arrange another meeting of High School trustee boards and members of Municipal Councils with a view to going into the problem more thoroughly, and if agreeable to take the initial step toward organizing the County into one High School district, not with a view to erecting a new school immediately, but to get the organization set up and perhaps try out a transportation plan to the schools now operating.

A noticeable feature of the meeting was the manifest interest of the audience in all phases of the problem—a problem that is being faced and solved in many parts of the province today—more uniformity of educational procedure in the administration of High Schools, a fairer spread of the cost, and fairer representation on the boards for rural areas, and equity of Secondary School opportunities for all the young folk of the area concerned.

A vote of thanks was tendered Messrs. Stewart and Young at the close of the meeting.

PROVINCIAL MINISTERS ADDRESS HOSPITAL MEETING

(Continued from Page 1)

could take a 3-months' course in nursing theory and then spend six months in a hospital. This would make her a Certified Nurse, but not a Registered Nurse. In the case of the local hospital, Mr. Kelly said it could be operated with a staff of 60% registered nurses and 40% Certified Nurses. It will take five years to build up the present nurse shortage, said the speaker.

We have to have more hospitals, continued Mr. Kelley, to look after the needs of this province. These will come when materials are more plentiful. In the meantime, he urged all to look after their health and outlined the following eight rules as a guide to better living:

1. Use proper diet; 2. Watch your posture; 3. Get plenty of rest; 4. See your doctor while you are still well, it is an investment, not an expense; 5. Pay attention to your teeth, visit your dentist regularly; 6. You will only have one pair of eyes, take good care of them; 7. Get plenty of sleep—social functions are fine, but start them earlier in the evening so that they will be concluded earlier in the evening, about 11 o'clock. 8. Look on the sunny side of life and especially at meal time—an upset mind hinders digestion.

Last year 100,000,000 hours were lost in employment due to sickness. Take care of your health. Mr. Kelley briefly referred to Cancer and what was being done to fight it. Early diagnosis of this disease may save your life. Only a doctor can tell you if you have Cancer—see him without delay if your health shows any signs of decline.

After congratulating the Hospital Board, and assuring the members that the Department of Health would give them every assistance, Mr. Kelley concluded his address by reciting a poem, entitled "The Lifters and the Leaners."

The thanks of the Hospital Board and those present at the luncheon was extended to Hon. Mr. Kelley and Hon. Mr. Challies by Mr. F. Erle Helmer.

The luncheon was presided over by the chairman of the Hospital Board, Mr. W. C. MacDonald, who welcomed the guests and introduced Mr. Challies. At the close of the meeting, Mr. MacDonald, in few brief remarks, assured Mr. Challies and Mr. Kelley that the assistance they had given the Hospital Board to date was truly appreciated, and that the Government's decision to make such liberal grants towards the construction of hospitals probably meant the difference between success and failure as far as the local project was concerned. The people of this district have done well in pledging $85,000, but it was that good news about the Government Grants from Toronto that was most important and eased the minds of all interested in the local project.

Directors' Meeting Follows

At the conclusion of the luncheon, a meeting of the Hospital Board was held with the architect, Mr. Cecil Burgess, of Ottawa, present, as well as Messrs. Challies and Kelley.

The plans for the Hospital were discussed with the Architect and the Minister of Health, and everything appeared to be quite in order. Mr. Burgess said that tenders could be called in about two weeks, and that he already had a line on some of the materials required for its construction. In the meantime he suggested that the drilling of a well be started at once. Tenders for this job are now being prepared.

Mr. Kelley informed the directors that at the present time the Department made no grants towards the construction of a special wing to hospitals for the care of chronic patients. He suggested that a large house could be purchased for this purpose and would meet the needs of chronic cases, that is if the Directors wanted to make provision for treating such patients. Another suggestion was that a wing could be built to the hospital later for this purpose, if it was found to be necessary. It was decided not to make provision for the treatment of such cases for the present.

Auction Sale

STOCK AND IMPLEMENTS

The undersigned will offer for sale by Public Auction at Lot 17, Con. 6, Twp. of Matilda, quarter-mile East of Brinston, on

WEDNESDAY, MAY 7th, 1947

Commencing at 1 p.m., the following:

Live Stock

7 pure bred Holstein cows, 4 vaccinated; 1 grade vaccinated cow, due to freshen at sale time; 5 grade vaccinated Holstien yearlings; 1 pure bred heifer calf; 1 black horse, weight 1350 lbs.; 1 black mare, rising 3 years.

Machinery, etc.

1 Cockshutt Tractor, on steel, nearly new; 1 International 2-furrow tractor plow, nearly new; 1 International tractor disc, nearly new; 1 International tractor spring-tooth cultivator, new; 1 five-section finishing harrow, 1 Massey Harris 13-disc seed drill; 1 walking plow, 1 two-furrow riding gang plow, 1 team discs, 1 two-row corn cultivator, 1 McCormick 6-ft. mower, 1 Cockshutt horse rake, new; 1 push-bar Cockshutt hay loader, nearly new; 1 five-ft. Deering binder, 1 Massey Harris Rite-Way double unit milker, complete with solution rack and pipe line for 24 cows, also motor and pump; 1 truck wagon with steel wheels, 1 hay rack, 1 set sloop sleighs and platform, 1 manure sleigh, 1 French sleigh, 1 cutter, 1 wooden wheel trailer, 1 buggy pole, 1 milk wagon, three 30-gal. milk cans, 1 filter strainer, 3 horse collars, 2 bridles, halters, hames, etc., 1 set of double harness, 1 lawn mower, whiffletrees, neck yokes, etc.; a quantity of household furniture, and other articles too numerous to mention.

TERMS—$15.00 and under, Cash; over that amount 3 months' credit without interest on furnishing approved joint notes. Terms on Tractor—50 per cent. cash, balance same as sale.

S. A. McQUIGGE, Prop.

MAHLON ZERON, Auctioneer. 50c

Auction Sale!

STOCK, IMPLEMENTS AND HOUSEHOLD EFFECTS

Having rented my farm, I will offer for sale by Public Auction on the premises, Lot 9, Con. 11, Township of Finch, 2 miles North-West of Crysler, on

FRIDAY, MAY 9th, 1947

Beginning at 12.30 p.m., sharp:

31 head of High Grade Holsteins, as follows:—20 milch cows, 2 bulls, rising 1 year, fit for service; 4 heifers, rising one year; 5 heifer calves.

1 Mare, 10 years old, weight 1300 lbs.; 1 Gelding, 7 years old, 1300 lbs. 16 Shoats, 75 lbs. each; 8 Pigs, two months old.

Machinery, Etc.

10-20 McC.-Deering Tractor, in good condition; 1 McC.-Deering tractor plow, new; 1 Cockshutt tractor disc, 1 fifteen-disc drill seeder, 1 springtooth cultivator, 1 three-horse disc, 1 M. H. 6-ft. grain binder, 1 Deering 6-ft. mower, 1 M. H. rake bar hay loader, 2 straight hay rakes, 1 McC.-Deering corn binder, in good order; 1 Cockshutt corn cultivator, 2-row; 1 steel wheel wagon, complete with rack; 1 Adams wagon, complete with box; 1 set light sleighs, 1 set of sloop sleighs, 1 walking plow, 1 cutter, 1 set 12-ft. drag harrows, 1 set of double harness, 1 set milk harness, 1 milk cart, 1 scuffler, 1935 Oldsmobile Sedan, in good condition; 200 bus. of Seed Oats, clear of weed seeds; 1 Findlay cook stove, 1 Coleman gas stove, 1 power washer, 1 studio couch, 1 dresser, 1 iron bed, wash stands; 1 Dining Room Suite, complete, new, consisting of table, chairs, buffet, and china cabinet; a number of rugs, 8 dairy cans, 1 gas drum, pails, strainer, and numerous other articles.

TERMS OF SALE—Tractor and Automobile sold subject to reserve bid, otherwise sums of $10.00 and under, Cash; over that amount three months' credit on approved joint notes, bearing interest at 4% per annum.

WALTER CARRUTHERS & SON, Proprietors.

J. V. FETTERLY, Auctioneer.
Phone 223, Chesterville. 50-51p

WILLIAMSBURG

Mrs. Wm. McPherson, of Cornwall, was a guest in town on Saturday with Mrs. Margaret Robb and Mr. and Mrs. A. A. Barkley.

Mrs. W. E. Wright, of Chesterville; Mrs. J. Jarvis, of North Bay; Mrs. Geo. W. Strader and Mrs. Maefred Merkley, of town, were guests of Mrs. M. W. Locke at the luncheon hour last Sunday.

Guests on Monday in town with Mr. and Mrs. L. C. Barkley were: Mr. Arnold Gilroy, Karl Gilroy, Miss Janet Anne Gilroy, Mr. Blow and Miss Blow, all of South Mountain.

Mr. and Mrs. Edgar McIntosh and Mr. and Mrs. Strader McIntosh spent a few days this week visiting relatives at Toronto and Oshawa.

Mrs. Jack Jarvis, of North Bay, and Billie Strader, of Brockville, were week-end guests with the latter's parents, Mr. and Mrs. Geo. W. Strader.

Mr. and Mrs. Frank Fetterly, of Aultsville, who have just returned after spending a few months at California with relatives, were callers on Tuesday in town with Mrs. Lyda Empey.

Miss Marilyn Maurer and Mr. Chester Angus, both of Ottawa, were week-end guests at the home of Mr. and Mrs. Grant M. Casselman and family.

Mr. Arthur Fee, a student at Queen's University, Kingston, spent Friday in town with his brother, Rev. Gerald Fee, at the United Manse.

Mrs. Thos. Haggerty, of town, is spending a couple of weeks in Cornwall with her daughter, Mrs. Eckford Johnston, and Mr. Johnston.

Mr. and Mrs. W. J. Johnston, Mrs. Maefred Merkley and Miss Gladys Cunningham were in Cornwall on Thursday afternoon.

W. C. T. U. MEETING

The April meeting of the W. C. T. U. was held in the United Church Sunday School Hall with the president in the chair, and 17 members present. After the devotional period, the minutes were read and the corresponding secretary read several letters which she had received, announcing that the County Convention is to be held at Kirkhill on June 12th, with Rev. George Little as special speaker.

Miss Annie Walker was added to the program committee for May. Further plans were made for the Wedding Gown Parade, being held to raise money for the Hospital Fund. A reception service was held for a new member.

A nominating committee, namely: Mrs. E. Fennell, Mrs. A. Christie, and Mrs. Thos. Edgerton, was appointed to bring in a slate of officers at the May meeting.

Mrs. A. Duncan conducted the clip sheet on Alcohol, showing the enormous amount of money spent on the various forms of it and also showing the enormous profits being made by those mannufacturing it.

The Scripture reading was taken from Matt. 5:1-12, and a very fine paper on "The Blossoms of the Beatitudes" was given by Mrs. B. Potter. Jesus' words of hope and comfort are like blossoms, and flowers have messages of hope and comfort for people. Mary, the sister of Lazarus, chose a flower to represent each of the Beatitudes.

Mrs. A. Duncan read an article on "Making the Deserts Blossom." People who know God are called to bring light and cheer to others.

The Mizpah Benediction was repeated in unison as a closing to a very interesting meeting.

BABY CHICK SPECIALS

Day old chick bargains for this week and next: Barred Rocks, New Hampshires, New Hampshire X Barred Rocks, Light Sussex X Barred Rocks, Light Sussex X New Hampshires, Barred Rock X New Hampshires, New Hampshire X Light Sussex: Non-sexed, $9.95; Pullets, $17.95; Cockerels, $4.95 per hundred. Assorted Heavy breeds, non-sexed, $8.95; Pullets, $16.95; Cockerels, $3.95. Cockerels: White Leghorn X Barred Rocks, $1.95; White Leghorns, 95c. Two week old add $6.00, three week old add $11.00 to non-sexed and pullets, $8.00 to cockerels. Shipped C.O.D. This advertisement must accompany your order to receive these special prices.

Top Notch Chickeries, Guelph, Ont. 49-50c

GUY'S GROCETERIA

Full line of Groceries and Cooked Meats, Fruits and Vegetables in Season, always in stock.

Try Us With Your Next Order. You will like our Service.

WE DELIVER.

Karl Guy

TELEPHONE 46. WINCHESTER

J. I. CASE

FARM IMPLEMENTS and REPAIR PARTS

We have on hand one V.A.C. Tractor on Rubber, one 12-inch 3-furrow Tractor Plow, one 3-section Drag Spring Tooth with 25 teeth.

We also have a Brown Gelding, 7 years old, weight 1400 lbs.

C. R. SWERDFEGER

GENERAL SUPPLY Phone 545 MOREWOOD, ONT.

Arthur A. Crawley & Co.

Chartered Accountants

OTTAWA - MONTREAL - BROCKVILLE - TORONTO
SUDBURY - NORTH BAY - SAULT STE. MARIE
Ottawa Address—119 Blackburn Bldg.

Yes Ladies, they are back again this year at

NO INGREASE IN PRICES

THOSE LOVELY MODERATELY PRICED

Afternoon Dresses

IN WASHABLE PRINTS

A lovely assortment of colours in Stripes, Checks, Dots and Flowers.

Sizes 12 to 20 and 18½ to 24½.

Priced at $5.95

Men's Rain Coats, Sport Shirts, Belts, Garters, Suspenders, etc.

MADE - TO - MEASURE CLOTHING

HITSMANS

TELEPHONE 250.

McKercher Block - Winchester, Ont.

BLUE COAL

NOW OFFERS AUTOMATIC HEAT

AUTOMATICALLY RUNS FURNACE FROM UPSTAIRS !

STOPS OVERHEATING ! — SAVES FUEL !

MAINTAINS EVEN, HEALTHFUL TEMPERATURE !

CUTS NEEDLESS TRIPS TO THE BASEMENT !

YOU CAN HAVE 24 HOUR COMFORT

—and—

SAVE 10% TO 30% ON FUEL BILLS

ROSS HUTCHINSON

Telephone No. 4 - Winchester, Ont.

Now On Hand

We have Limited Quantities of the Following:

Thor Electric Ironers, only $114.50
Will iron everything including Men's Shirts

Westinghouse Record Players $39.50

Westinghouse and Philco Radios at $29.50 and up.

Westinghouse and Thor Electric Washers $129.50 and up.

HAMILTON'S

GARAGE and AUTO PARTS

Telephone 488 - Chesterville, Ont.

Established 1875. Telephone 261



Manufacturers and Importers of Marble and Granite Monuments

Only the Best of Imported and Canadian Granites Used

AUTHORIZED DEALERS FOR "ROCK OF AGES" GRANITES

CEMETERY ENGRAVING

C. C. STUBBS & CO.

L. D. WELLS Engraver J. L. KINKAID Sales Manager

MORRISBURG, ONT.

Plumbers, Tinsmiths
Furnace Service

In Stock

RUBBER TIRED LAWN MOWERS
PRESSURE COOKERS
PYREX SETS, Etc.
MILK PAILS, CANS, Etc.

Agents For
WOODS' ELECTRICAL FARM EQUIPMENT

J. Fader & Son

Telephone 60

WINCHESTER - ONT.

McConnell's Service

SAFETY GLASS INSTALLED

VULCANIZING and TIRE REPAIRS

MINOR MOTOR REPAIRS

SUPERTEST PRODUCTS

Phone 280

Main Street West

WINCHESTER - ONT.

Organization Meetings

DUNDAS COUNTY DAIRY CALF CLUBS

Membership open to boys and girls of the County over 12 years of age on May 1st, 1947, and must not have reached their 21st birthday on November 1st, 1947.

CHESTERVILLE CALF CLUB MEETING

Tuesday, May 6th, 1947, at the Chesterville High School at 7.30 p.m. Open to boys and girls from **Winchester** and **Williamsburg** Townships.

MOUNTAIN CALF CLUB MEETING

Wednesday, May 7th, 1947, at the South Mountain High School at 7.30 p.m. Open to boys and girls from **Mountain** and **Matilda** Townships.

ALL ARE WELCOME!

H. W. GRAHAM,
Agricultural Representative,
Ontario Department of Agriculture,
50c Dundas County.

Chick Specials

100 BARRED ROCKS, Mixed Male and Female Hatched March 12th.

180 BARRED ROCKS, Mixed Male and Female Hatched March 26th.

150 LEGHORN-ROCK CROSS 90% Pullets Hatched April 2nd.

MAY and JUNE CHICKS

Order your May and June Chicks now. This is the year to go ahead with chick raising. There are fewer chicks being raised this year. The ceiling is off eggs and they will go high in the fall months. Pullets will be scarce and high in price. Write or phone.

D. L. BERRY & SONS

BERRYHOLM POULTRY FARM

SOUTH MOUNTAIN - - ONTARIO

ELECTRICIAN
Wiring — Electrical Repairs
Refrigerator Servicing
PAUL MORROW
Phone 2M - South Mountain
48-51c

S. EARL FREELAND
District Representative for The Manufacturers' Life Insurance Company
Office—1st Floor Bank Bldg.
Telephone 249. Residence 189W1.

JAKE ROSS
All kinds Poultry wanted at all seasons
Wool wanted. I buy all kinds of Hides.
Phone 81 - - Winchester

J. V. FETTERLY
Licensed Auctioneer.
All Sales handled. Farm Stock a Specialty. Twenty years experience in the cattle business. Satisfaction guaranteed. Terms moderate. Phone on reverse ticket.
Phone Chesterville 223.

VANCAMP & CHURCHILL
P.C.V. Class "F"
Phone 164.
Winchester - - Ontario.
Local and Long Distance Hauling.
Cattle A Specialty.
19-6mos.pd.

MAHLON W. ZERON
LICENSED AUCTIONEER
Real Estate Broker
Farms bought and sold. For terms on Auction Sales, phone 98 r 2, Iroquois, at my expense. Satisfaction guaranteed in all business transactions. 12-46p.

INSURANCE
FIRE, HAIL, ACCIDENT, LIVE STOCK AND AUTOMOBILE
Apply to
WALTER MOFFATT. Winchester, Ont.

CHESTER R. ROBINSON
Winchester Representative of
Mutual Life Assurance Company
We Also Write
AUTO - FIRE - ACCIDENT
—in—
Anglo-Canadian and General Accident Companies
PHONE 37 - - WINCHESTER

TYPEWRITERS AND ADDING MACHINES
OFFICE FURNITURE & SUPPLIES
Repairs and Rentals
AMELL OFFICE EQUIPMENT
1 Pitt St., Cornwall. Phone 3098.
42-1 yrc

CANADIAN LEGION, B. E. S. L.
BRANCH 108, WINCHESTER
Meets First Friday of Each Month in the Legion Hall, Winchester.
All War Veterans Welcome.
STUART CORRY, W. A. SERVAGE,
President. Sec'y.-Treas.
28-1 yr.p.

№ 1479

WINCHESTER L. O. L. No. 862
Meets regularly in the Orange Hall, Winchester, at 8 p.m., on the second Monday of each month. Visiting Brethren always welcome.
Meredith McVey, W. M.
21c O. Thomas, Rec.-Sec'y.

HOWARD E. BICCUM
Representative of
NORTH AMERICAN LIFE ASSURANCE COMPANY
For Winchester and District
Also Representative for a number of Reliable Anglo-Canadian Companies, who will underwrite any risk, such as Fire, Wind, Hail, Plate Glass, Public Liability, Sick and Accident and Family Hospitalization.
Phone 285 - - Winchester.
38-1yr.p.

HENDERSON LODGE, NO. 383
A. F. & A. M., WINCHESTER
Meets on Second Friday of each month in Sweet's Block at 8 o'clock.
Visiting Brethren always welcome.
G. I. MARTIN.....Wor. Master
DR. W. A. SHERWOOD, Secretary.

Another thing that makes us realize we are gradually back to normal times is the return of the cream puff to baking establishments.

Winchester Repair Shop
ACETYLENE WELDING
WOODWORK - BLACKSMITHING
HARNESS SOLD AND REPAIRED
TRAILERS MADE—Any Size.
If you have problems in these lines we will be glad to talk them over with you.
CARLYLE & ISAAC
Res. Phone 158W - Winchester.

FARMERS
DELAYS ARE COSTLY
Check your Machinery and have necessary repairs made now.
Steel Tanks made to order.
One 125-gal. Steel Watering Trough on hand.
Oil Burners for any need
Pressure Pumps.
C. S. PRICE
WELDING SHOP and GENERAL REPAIRS
Business Phone 295. Res. Phone 24.
WINCHESTER, ONT.

Any 10-Week-Old Pigs At Home?
If so, you can get them away to market sooner and on less feed by worming them now with
Purina Pigtab Granules
TAKE OUT "CHICK INSURANCE" NOW!!
Drop One
Purina Chek-R Tab
in each Quart of Drinking Water
CUSTOM MIXING
Purina Concentrates with your own grain.
Basil Dawley
"PURINA DEALER"
Telephone 293. - Winchester.

OPEN LETTER TO THE RATEPAYERS OF WINCHESTER TWP.

Mr. Taxpayer:—

At this time of year when roads are boiling and heaving, it is far beyond our control. First, we must know we cannot fight the elements, such as frost, snow, floods, etc. In the last two weeks I might say there have been at least between washouts, small culverts and bridges going out, close to four dozen or more; which meant an awful lot of work and expense, so close following the heavy expense of handling snow in the past winter.

I have heard ratepayers say, "Let the council pay for it, they have lots of money." Now, stop and think. That is not their money. It is your money. You may say, how can I help? There are lots of ways you can help. If you live on a hill or on the side of a hill, put a tile or tube in at your gateway and don't let the water run down the road surface and spoil it or cause it to get heaving or boiling. Remember, drainage is the life of any road.

You may say, "Do they know anything about building a road?" Well, my idea of building a road is, first have it well shouldered, with ditches back at the fence, which means the centre of the your road should be at least 16 to 18 inches higher than the fields with a good outlet or water course. Very little snow stays on it, therefore you have no heaving in the Spring. We have only three such roads in the Township, namely, the Forward Road, Part of No. 10 and Part of No. 9. These roads have the proper grade where proper drainage can be used. On No. 10 in one mile, two years this summer, a young farmer cut 5 to 7 tons of hay and loaded it with hay loader, no weeds or brush there.

Remember, every member on that Council Board wants to keep down taxes. Yes, you can help. Here is how. If you are thinking of putting a new fence in front of your farm, plow right to the ditch line at the roadway. They will pay for seed on road and you will always reap the crops, at the same time keeping down the weeds and brush and improving the appearance of your farm at least 25 per cent.

There have been a few farmers in Chesterville district who are doing this in the last year, to whom we wish to say, "Thanks a lot." It made a big difference in the looks of their property. Just those little things keep down taxes. Remember, rising taxes put a damper on production as well as consumption.

Under the new weed act which is going to be put in force this year, something will have to be done, so let us remove the weeds before the weeds move us. It is often asked, "When is the right time to destroy weeds?" There is only one answer, namely, the first time you see them and every time you see them. There is one request the road superintendent would like to ask ratepayers. That is not to load on your cans, bottles, old wire and what-not, and then unload it over on the next concession opposite your neighbours' barn. Is this fair? If you have no place for it at home ask the Road Superintendent where to put it in your locality. We cannot mow a road with all this on it.

There is no better food value for an apple tree than to bury old cans under the tree. You need the apples; we don't need the cans.

Trimming the trees just inside the fence line is a great help to winter plowing. Next year the board will have the second equipment for plowing roads which will be a great help.

If you have a problem in regards to municipal jurisdiction, come to the Board. Every member wants to help you if it is in their power to do so.

The large projects have to have the approval of the Department of Highways on which they pay 50 cents on every dollar spent, and on some bridges, more. This article is meant for the taxpayer, just to help with the little things as brush and weeds in front of his or her property and at the same time improve driving conditions on our Township roads.

The Road Superintendent,
Winchester Township.

OSGOODE W. I. MEETING

The annual meeting of the Osgoode Women's Institute was held at the home of Mrs. Harry Boyd with nineteen members present. Mrs. W. McCallum, as convenor, reported $151.10 had been collected from the village for the Red Cross. The treasurer, Mrs. A. Nixon, reports $28.25 as the balance for the year. Mrs. H. Davidson reported she had sent out 30 cards of sympathy, get-well, etc., during the year. The secretary, Mrs. Bower, gave a report for the year, and the President's address was given by Mrs. Ralph. Mrs. I. Sunstrum reported for the directors.

Mrs. W. McCallum presided for the election of officers. They are as follows: Hon. President, Mrs. J. Ralph; president, Mrs. D. Blair; 1st vice president, Mrs. L. Hawkins; 2nd vice president, Mrs. J. C. Morphy; secretary, Mrs. B. Bower; treasurer, Mrs. E. A. Nixon; district director, Mrs. Morphy; auditors, Mrs. R. Nixon and Mrs. Caldwell; directors, Mrs. L. Hawkins, Mrs. E. Stinson, Miss B. McLeod and Miss M. Levere; pianist, Mrs. Morphy; Publicity, Mrs. B. Bower; Home Economics, Mrs. Ralph; Citizenship, Mrs. Geo. Kerr; Social Welfare, Mrs. S. McCallum; Historical Research, Mrs. I. Sunstrum; Agriculture and Canadian Industries, Mrs. W. McCallum; Education, Mrs. E. Stinson; Grandmothers' Day Programme, Mrs. H. Davidson; Christmas, Miss MacLeod; Sick Visiting Convenor, Mrs. S. Reid; Delegates to District Annual at Vernon, Mrs. E. A. Nixon and Mrs. B. Bower.

The evening closed with the singing of the National Anthem and a vote of thanks by Mrs. Morphy.

SOUTH MOUNTAIN W. A.

The monthly meeting of the South Mountain United Church W. A. took place in the church hall on Thursday afternoon at 2.30 p.m. The meeting opened with devotions, led by Mrs. V. Buchanan. Mrs. Harold Baldwin read the Scripture passage. The topic of the meeting was "Home and Housewives," and the roll call was answered by each member giving a household hint. Mrs. Sam Marquette, vice president, took charge of the business, in the absence of the president. It was planned to have an all-day quilting at the May meeting.

Miss Ruth Harper gave a reading on "Jungle Housekeeping," and Mrs. J. Forrester a reading entitled "The Old Kitchen Floor." Mrs. Roy Graham led a very interesting contest which took the form of a hymn quiz. The ladies were divided into two groups and asked to recognize the tunes of hymns. Mrs. Basil Suddaby read an article on "Household Accidents, and Mrs. Buchanan gave a short talk on the Picture of Mother by the artist Whistler. This was followed by short readings by various members on the subject of Motherhood. Mrs. Suddaby directed a true or false quiz on Household Hints.

Refreshments were served by the committee in charge, Miss Ruth Harper, Mrs. Harold Baldwin, Mrs. Basil Suddaby and Mrs. V. Buchanan.

CANADIAN PACIFIC


Time Table

WEST BOUND

No. 21—12.22 a.m. daily. Stops on being flagged for Belleville and points west.

No. 35—11.50 a.m. daily, except Sunday. Stops at all stations.

No. 29—7.04 p.m. daily, except Sunday. Stops at all stations.

EAST BOUND

No. 22—5.03 a.m., daily. Stops on being flagged for Montreal.

No. 30—8.18 a.m. daily, except Sunday. Stops at all stations.

No. 36—4.44 p.m. daily, except Sunday. Stops at all stations.

SUNDAY ONLY

No. 597—Westbound at 10.57 a.m. Stops at all stations.

No. 598—Eastbound at 5.49 p.m. Stops at all stations.

Above Times are all Standard. Add one hour if your community is on Daylight Saving Time.

BUSSES TO OPERATE ON DAYLIGHT SAVING TIME

Colonial Coach Lines Limited have announced that their motorcoach services will operate on Daylight Saving Time again this season, in common with those of other major bus lines in Eastern Canada.

Motorcoach timetables will automatically indicate Daylight Saving Times on and after Sunday, April 27th, for the whole period in which Daylight Saving is in force in the larger cities on their service routes. They will revert to Standard Time on September 27th when the cities make the changeover.

This is the second season that motorcoach services have adopted Daylight Saving Time. Officers of the companies state that this policy proved last year more convenient and less confusing to passengers.

Wool Growers' Organization
WOOL
SHIP COLLECT TO
Our Registered Warehouse No. 10
CARLETON PLACE, ONTARIO
Careful Weighing
Reliable Grading
Obtain sacks and twine from
GEO A. HAY, Marvelville
G. D. CRERAR, No. 3 Metcalfe
BASIL JOHNSTON, Navan
W. E. BURTON, Vars
or direct from
CANADIAN CO-OPERATIVE WOOL GROWERS LIMITED
217 Bay Street, Toronto, Canada

Dominion Life
THE ASSURANCE COMPANY
Since 1889
HEAD OFFICE: WATERLOO, ONTARIO

SOMEBODY is going to pay for your Life Insurance, whether you buy it or not.
When your life stops, your earning power stops—and, if you haven't provided a protective fund during your working life, your dependents must start earning for themselves.
A hard way for them to "pay for" Insurance you failed to get.
LET'S TALK THIS OVER
GERTRUDE DOUGLAS, Rural Organizer, 140 Wellington St.
Winchester, Ont. Phone 2.

Help Wanted!
Several good openings are available for smart young men and women from sixteen to thirty years of age for work in bright, modern plant. Good wages while learning. Five day week with no Saturday work. Two weeks' holidays with pay after one year. Apply to
CALDWELL LINEN MILLS LIMITED
IROQUOIS - - - ONTARIO
Selective Service Order No. 596.

On Target for '47
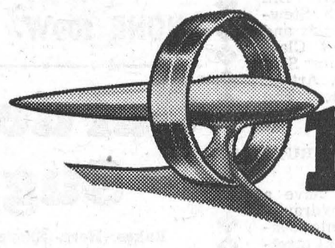
STAND back—take it all in—and make sure you don't miss a thing. For what we've pictured for you here is the whole Highway Hit Parade of 1947—wrapped up in one glamorous bundle.
Those long, flowing, follow-through fenders—there's a style note you'll see echoed in automotive fashions for a long time to come. That generous beam amidships—there's the drivingroom you've been seeking, with legroom, headroom, elbowroom all around.
That broad, deep bonnet spells power aplenty—eager, lively Fireball power from an engine that seems to stay forever young. That hug-the-road look means steadiness; coil springs on all four wheels spell matchless, floating ride; wide-swinging doors open on interiors both handy and handsome in arrangement.
In a word—here's a car squarely on target, whether you go for style or size, performance or value. Here's Canada's most wanted car—and easily Canada's most sought-after buy.
The demand for new cars is still so great that it may be some time before you take the wheel of your new Buick. Make sure your present car keeps rolling. The better its condition, the safer you are . . . and the higher its potential trade-in value.
*** ONLY BUICK HAS ALL THESE ***
STAR FEATURES
AIRFOIL FENDERS * FIREBALL POWER * BUICOIL SPRINGING * FULL-LENGTH TORQUE-TUBE DRIVE * ACCURITE CYLINDER BORING * FLITE-WEIGHT PISTONS * STEPON PARKING BRAKE * DEEPFLEX SEAT CUSHIONS * PERMI-FIRM STEERING * CURL-AROUND BUMPERS * BROADRIM WHEELS * NINE SMART MODELS.
PRODUCT OF GENERAL MOTORS
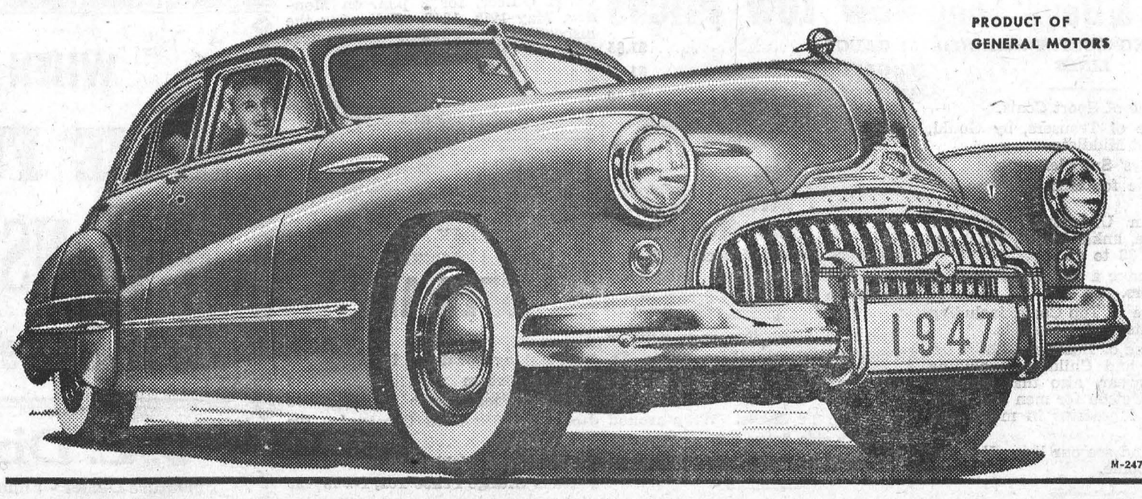

MELVIN MOTORS, Winchester, Ont.

LAYING MASH
For Best Results, Use
LAKKO or CAFETERIA
Laying Mashes
The Quality is the very Highest.
HUGH McMASTER
PHONE 43J, WINCHESTER, ONT.

NEXT WEEK AT THE
"Picadilly Theatre"
WILLIAMSBURG, ONT.
MONDAY, TUESDAY AND WEDNESDAY
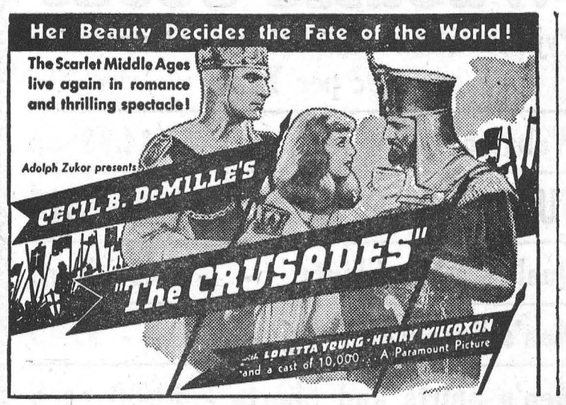

THURSDAY, FRIDAY AND SATURDAY


-also—
"MAKE MINE MUSIC"

SPECIALS FOR
Friday - Saturday
Clark's Soups
7c per tin. or 80c Dozen
REYNOLD'S MEAT MARKET, Phone 85, Winchester.

WE DELIVER GROCERIES



For Prompt, Efficient Grocery Service, give us a call. Our Stock is always Fresh.
McKERCHER BROS.
Telephone 86 - - Prompt Delivery

Keyes' CASH Store
Wabasso Goods
Pyjama cloth and Printed Flannelettes 49c per Yard.
Wabasso Bed Sheets - - $4.98 up
FULL LINE OF LADIES LINGERIE
Quality Blue Chintz - - 49c Yard
Men's Broadcloth Pyjamas - - - $3.49
Men's Shirts and Shorts - $1.00 each
Mothers' Day, May 11th
Full Line of Cards and Gifts
Dutch Set Onions - 19c pound
Bulk Laxtonia Peas - 29c pound
Bulk Colden Sunshine Corn - 29c
Full Line Paints and Enamel 79c quart
Full Line Quality Fishing Tackle
3 pkg. Garden Seed - - 10c
ALL NYLON HOSE REDUCED
Full Line of Housecleaning Needs
J. H. KEYES
Telephone 16 - - Winchester, Ont.

First In Winchester
IN ORDER TO COMBAT THE RISING PRICES OF ESSENTIAL COMMODITIES, WE ARE GIVING
10% Reduction
ON EVERY ARTICLE IN OUR STORE FROM
May 1st to May 15th
J. H. KEYES, WINCHESTER.

LATE MRS. AVARD TAYLOR

Word was received this week by Mrs. C. R. Robinson of the sudden death of her aunt, Mrs. Avard Taylor, of High River, Alta., who was the former Miss Minnie Robinson, daughter of the late Thomas Robinson and his wife, Rachel Smith, of Mountain Township. She was in her 62nd year.

Mrs. Taylor was visiting her husband, who was a patient in the hospital. She had only been talking to him a few mniutes when she was seized with a heart attack, and died almost immediately.

She leaves, besides her husband, two married daughters and one son, also three sisters, Mrs. Ellen Robinson, of Ottawa; Mrs. Isabella MacPherson, Calgary, and Mrs. Ralph Dwyer, Rockyford, Alta., and two brothers, C. A. Robinson, of Moose Jaw, and T. A. Rboinson, of Regina.

NEW BOOKS FOR PUBLIC LIBRARY

Following is a list of new books added to the Winchester Public Library recently:

"London Belongs To Me," Norman Collins.
"East River," Sholem Asch.
"Mrs. Mike," Benedict and Nancy Freedman.
"B. F.'s Daughter," John P. Marquand.
"The Walls of Jerico," Paul I. Wellman.
"Pride's Fancy," Thos. H. Raddall.
"Earth And High Heaven," Gwethalyn Graham.
"As A Watered Garden," Marian Keith.
"The Stream Runs Fast," Nellie McClung.
"Pavilion of Women," Pearl S. Buck.
"Brave Harvest," Kenneth M. Haig.
"Who Has Seen The Wind," W. O. Mitchell.

BARKLEY'S HAIRSTYLING



Permanents, $4.50 and up.
Mrs. W. C. Barkley,
39tfc. Phone 142, Winchester

Morgan's
Men's & Boys' Shop
FEATURING MOSTLY BRANDED LINES

A nice line of Sport Coats.
A full line of Trousers, by Gould, Superior and Middletons.
A few Boys' Suits left.
A full line for Men in Dress and Work Hose.
Balbriggan Underwear for Men. Short sleeve, ankle length, $2.00 per suit. Sizes 38 to 44.
We still have a nice assortment of Windbreakers.
A full line of Top Coats, including Trench Coats and Raincoats.
A good line of Boots and Shoes for Men, Boys and Children, including canvas footwear, also that summer shoe by Hewetson for men and boys. Also Camp Moccasins in men's and boys' sizes.
Drop in and see our line. You are always welcome.
E. A. MORGAN
Drug Store Block, Winchester, Ont.

Masonic Banquet Was Enjoyable Affair

An enjoyable time was spent at Hotel Winchester on Tuesday evening, when members of Henderson Lodge, No. 383, A. F. & A. M., entertained their wives and lady friends, and a number of visiting brethren, at a delightfully arranged Banquet. About 140 were present, and this was a record for attendance at any Banquet held at the local hotel. During the serving, community singing was enjoyed under the leadership of Wor. Bro. Chester Timmins, with his daughter, Mrs. Wm. J. Hitsman, presiding at the piano. Grace was said by Rt. Wor. Bro. Rev. H. A. Jones, of Vernon.

Presiding as Toastmaster during the evening was Wor. Bro. George I. Martin, Master of Henderson Lodge, who proposed the Toast to The King, which was responded to by the singing of the National Anthem. Other Toasts were: Grand Lodge, proposed by Wor. Bro. W. J. Stewart and responded to by Rt. Wor. Bro. H. A. Jones, P.D.D.G.M.; Henderson Lodge, proposed by Bro. F. M. Cass and responded to by Wor. Bro. Arthur Christie; the Ladies, proposed by Wor. Bro. R. D. Ledgerwood and replied to by Mrs. J. Younger-Lewis, of Vernon.

Adding to the enjoyment of the evening's program were vocal solos, rendered by Bro. John Twiname, of Russell, accompanied by Mrs. Twiname; and by Miss June Rowat, accompanied by Mrs. Howard Fetterly. These were thoroughly enjoyed, as were a humorous reading by Wor. Bro. J. D. Stewart, and a musical reading by Bro. F. Erle Helmer.

An address by Bro. Rev. J. Younger-Lewis, of Vernon, and the Junior Warden's Toast completed the program, which was brought to a close with the singing of "O Canada."

A vote of thanks to all who had contributed to the evening's program and to Mr. and Mrs. John Delavignette for the delightful meal served and the excellent service dispensed, was extended by Wor. Bro. W. F. Workman, on behalf of the Lodge.

The Banquet Committee was composed of the Junior Warden, Bro. John Milne; the Senior and Junior Stewards, Bros. G. Mulholland and Orval Kirker; the Junior Deacon, Bro. Milton Stoodley; Wor. Bros. Arthur Christie and John Fader and Bros. F. M. Cass, Ogle Workman and Ken. Ault.

Mrs. Ken. Ault and Mrs. Ogle Workman acted as a Reception Committee for the ladies. Mrs. John Fader, the other member of this committee, was unable to be present due to illness.

PRESS MAILING LISTS CORRECTED

The Press Mailing Lists have been corrected up to and including Friday, April 25th. If you have paid your subscription within the past two months, please check your label to see that it has been changed. If it has not, notify this office at once so that the error can be rectified. If your subscription has lapsed into arrears, please arrange to have it paid up at once. Your co-operation in this matter would be greatly appreciated.—Editor.

Jo-Anne Shoppe
BRINGS YOU
"NYLONS" at New Low Prices
51 GAUGE $1.85
45 GAUGE $1.65
42 GAUGE $1.40
We carry Kayser and Phantom
Sizes 8½ to 11.
DON'T MISS THESE
Women's White Sheer Blouses, with short sleeves, V-neck, with collar and jabat trimmed with lace. Sizes 38 to 44.
We now have the ever popular French Brassiere. Sizes 32 to 38. Price $1.50.
Black Crepe Skirts. Wrap-around style with side drape. Sizes 12 to 16. Price $5.95.
Jo-Anne Shoppe
Phone 10 - - Winchester

SOCIAL AND PERSONAL

Mr. and Mrs. G. N. Myers spent Wednesday afternoon with friends at Morrisburg.

Mrs. Herb McQuaig and Mrs. Basil Reynolds visited Mr. and Mrs. Len. Monteith on Tuesday.

Miss Alice Rice attended the Chief Operators' Bell Telephone Conference, held in Ottawa last week.

Mrs. J. H. Faith attended the funeral of her cousin, the late Mr. Charles Faith, at Ottawa, on Monday.

Mr. and Mrs. J. W. Durant spent the week-end in Kingston with her sister, Mrs. W. D. Payne, and Mr. Payne.

Fire Chief Gilbert Raistrick attended a Fireman's Course at Kingston on Tuesday and Wednesday of this week.

Misses Alice Rice and Joyce Crawford, of the local Bell Telephone Staff, spent the past week-end in Cornwall.

Mr. and Mrs. Gordon Young, of Strathroy, Ont., were guests of Mr. and Mrs. W. J. Stewart the beginning of the week.

LOCAL AND GENERAL

Mr. William Harrison, enroute to Toronto, spent the week-end at the home of Mr. and Mrs. Ross McConnell. Mr. Harrison, who spent the winter months visiting his mother in England, returned to Canada on April 19th.

Teacher Resigns.

After more than 34 years' service on the staff of the Kemptville high school, Miss Frances Johnston has tendered her resignation to take effect at the end of the school year.

Presented With Silverware.

Upon her retirement from the Bessin Store Staff, Miss Genevieve Black was presented with a Service for four in Lady Hamilton Silverware. The presentation was made on Friday evening last by Mr. Morley Shortt, on behalf of the staff.

Engagement Annnounced.

Mr. and Mrs. Elgin Black, of Winchester, wish to announce the engagement of their only daughter, Genevieve Gertrude, to Mr. Leonard Donald Giles, eldest son of Mr. and Mrs. Leonard B. Giles, of Chesterville. Marriage to take place the latter part of May.

St. Paul's Church Note.

The Moderator of the General Assembly, the Presbyterian Church in Canada, Rt. Rev. W. G. MacLean, M.A., B.D., Minister of First Presbyterian Church, Winnipeg, will speak in St. Paul's Church, Winchester, on the evening of Friday, May 16th. The citizens of Winchester and district are cordially invited to attend.

Elected Osgoode Councillor.

Mr. Robert Little, of the Kenmore district, was elected Councillor for the Township of Osgoode on Monday by a plurality of 120 votes. His opponent was Mr. Arnold Nixon, of Osgoode Station. Mr. Little received a majority in 9 out of 13 polls. The ballot was a light one. The election was made necessary by the death of the late J. C. Stuart, who was a Councillor for the Township.

Honoured at Smiths Falls.

Mrs. Andrew Murphy and Mrs. V. Traversery were joint hostesses at a delightfully arranged miscellaneous shower, held in honour of Miss Inez Smith, whose marriage to Mr. George Gordon Francis will take place in May. The rooms were tastefully decorated with spring flowers. During the evening, Miss Smith was presented with a corsage of yellow rosebuds, the gift of Smith's Florists. The evening was spent in contests and games, after which a dainty lunch was served by the hostesses.

H. S. Cadets Training.

With the date of the Annual Inspection of the W. H. S. Cadet Corps, No. 181, set for Monday, May 19th, the corps has been undergoing some stiff training and instruction. At an organization meeting, held recently, Harry Keyes was appointed Commanding Officer by Principal Howard Willard. The Corps captured second place in its district last year and the new C. O. has asked for the co-operation of all to try and achieve top honours this years. Other officers of the Corps are: 2IC, Gordon Helmer; No. 1 Plt. Com., Ronald Stevenson; No. 2 Plt. Com., Clair Bailey; Coy. Sgt. Major, Bill Crummy; Coy. QMS., Hugh Stewart; Plt. Sgts., Sargeant Thomas and Allen Davidson; Plt. Cpls., Clarence Morgan and Bill Timmins; Section Leaders, Robert Watts, Arthur Goodenough, Glen Carkner and William Hanes.

WINCHESTER TOWNSHIP BUYS HIGHWAY PLOW

Winchester township will have a new nine-foot V-type hydraulic snowplow for the 1947-48 winter season, it was decided at a special meeting of the township council, held last week. When tenders were examined and discussed, it was decided that the hydraulic type, equipped with a 12-foot wing, would be the type necessary to keep the township's 135 miles of highway open to traffic.

W. H. S. NEWS NOTES

By Gordon Helmer.

Inspector W. A. Jennings, of the Department of Education, Toronto, visited the Winchester High School on Tuesday and Wednesday of last week and reported the condition of the school as excellent. He extended his congratulations to the High School Board on their recent action of raising the teachers' salaries and introducing a salary schedule. In consideration of these things, he offered his assistance in helping the board get well-recommended teachers to fill the vacancies for the coming school year.

* * * *

The date for the Winchester High School Cadet Inspection has been set by Major R. C. Graves, District Cadet Officer, for 2 p.m. on Monday, May 19th, 1947. Following the inspection ceremonies, Commencement exercises will take place.

The people of Winchester and surrounding communities are heartily invited to attend this, our biggest High School event of the year.

MacPherson & Summers
THURSDAY, FRIDAY and SATURDAY
SPECIALS
Rose Baking Powder, 1 lb. tin....15c
5-String Broom $1.10
Gibson's Face Tissue.....2-27c
4-oz. Pkg. Shredded Cocoanut...19c
Pitted Dates .....2 lbs. 49c
Sweet Mixed Pickles, 16 oz.....33c
Patricia Orange Pekoe Tea, 1-2 lb. 43c
COLD STORAGE - Phone 253
EAST END MARKET Phone 80

The Quality Tea
"SALADA"
ORANGE PEKOE

Radios . . .
All Shapes, Sizes and Colours.
SILEX COFFEEMAKERS, STEAM IRONS, TOAST MASTERS
All Kinds of Electric Heaters
Baby Bottle Warmers, Sunbeam Electric Shavers, Vacuum Cleaners
Seal Beam Fog Lamps, Truck Flares
Hydraulic and Bumper Jacks, Auto Clocks
FOR ALL MAKES
MELVIN MOTORS
Sole Agents for Northern Electric and General Motors Products
Winchester, Ontario.
GARAGE PHONE 113. SERVICE STATION PHONE 115.

Woods' Hardware
PHONE 109W. Winchester, Ont.
Garden & Lawn Suggestions
Rakes, Hoes, Shovels, Spades, D.D.T. Weed Killer, Garden Hoses in 50-foot lengths, Lawn Mowers, Rubber and Steel Wheels, 14-inch and 16-inch widths; Power Lawn Mowers, 20-inch cut (by order), Hedge and Grass Trimmers.
Also In Stock
A few Coal, Oil and Electric Brooders, Chick Feeders and Fountains; also Extension Ladders, Well and Pressure Pumps, Galvanized Piping—1, 3-4 and 1-2 inch; Werlick Kiddies' Wagons, Tricycles, Radios, Sunbeam Automatic Coffee Maker, Automatic Toasters and Irons, Fishing Tackle; Farm, Hog and Poultry Fencing, Gates, Steel Posts, Roll Roofing and General Hardware.
SEE OUR OIL SPACE HEATER ON DISPLAY
It will pay you to place your order early, as Steel will be in short supply this year.
Your Valued Patronage Solicited.

WHEN YOU NEED
HOME FURNISHINGS
CONSULT US
We Can Meet All Your Needs
J. L. Dixon & Son
Furniture Dealer - Funeral Director - Ambulance Service
TELEPHONE 13 - - WINCHESTER, ONT.