THE WINCHESTER PRESS

VOL. XLVI — WINCHESTER, THURSDAY, MAY 19, 1932 — NO. 4

X-L-O GROWING MASH

INGREDIENTS—Corn Meal, Ground Oat Groats Shorts, Shorts, Alfalfa Leaf Meal, Buttermilk Powder, Meat Meal, Fish Meal, Calcium Carbonate, Bone Meal, Salt and Cod Liver Oil.

X-L-O RANGE GROWING MASH

A Lower Priced Mash made specially for Chickens on range.

INGREDIENTS—Corn Meal, Ground Oat Groats, Shorts, Buttermilk Powder, Meat Meal, Fish Meal, Bone Meal.

Both of these mashes are of the usual X-L-O Quality.

THIS STORE WILL BE CLOSED TUESDAY MAY 24

Fennell & Wallace

FEED & FUEL SERVICE

Compare Firestone Values



JUDGE FOR YOURSELF



WE'VE cut up tires so that you can see under the tread and make comparisons—know the truth. We want you to compare the matchless new Firestone High Speed Tire with all other tires. You don't have to take our word for this superior value. Come in and see for yourself.

The New Firestone Tires have two extra plies under the tread to protect you against punctures and blowouts, heavier Gum-Dipped Cord Plies, stronger Bead and an extra thick, tough tread— all at no extra cost. And, remember, the materials and workmanship in every Firestone Tire is guaranteed for the life of the tire.

Come in today and see for yourself.

Buy Your Tires Here

REST ROOMS, - PUBLIC LAVATORIES.

"SUPERTEST" TRADE MARK

D. F. BLAIR

St. Lawrence Street - - Winchester, Ont.

How Many Supertwist Cords in the Average Goodyear Tire?

$3000.00

In Cash Prizes For Answering This Question

Good at figuring? Get out your pencil and estimate the number of cords in the average Goodyear Tire. Some lucky person is going to get those thousand dollars. Why not have a crack at them yourself?

Anyone from a household where a car is owned may enter—except tire dealers, employees of rubber companies and the families of both. Six Goodyear Tires of various sizes, types and ply-thicknesses are on display here. Estimate the number of cords in each of the six tires, find the total, and divide by six to strike an average. A cross-section of a tire, also on display will help you. Submit your estimate on the standard entry blank which is free. No other requirements. You don't have to buy anything.

1st prize — $1,000.00 cash
2nd prize — $500.00 cash
3rd prize — $200.00 cash
4th prize — $100.00 cash
5 prizes, each $50.00 cash
95 prizes, each $10.00 cash
104 prizes totalling $3,000.00

Closing date—June 5th, 1932. Address: "The Goodyear Supertwist Cord Contest," New Toronto, Toronto 14, Ontario.

MELVIN'S GARAGE, WINCHESTER, ONT.

Come in and see Supertwist Cords demonstrated and get a helpful booklet of contest directions.

Our Column

Next Tuesday is Victoria Day. Put out your flags.

Fashion Forecast — There is little or no change in trouser pockets these hard times.

There's just one consolation about both death and taxes. When you finish one you're through with the other.

The ancients believed the four elements of the universe to be air, fire, earth and water; the moderns maintain them to be air, water, gas and oil.

And now the children are hunting the May flowers and the Violets in the woods, in fence corners and along the streams of water. Oh, to be a child again!

It can't be said of the Doukhobors out west that they were "all dressed up and nowhere to go." Those crazy nude fools ought to be sent to a country like Greenland.

Long ago the doctors abandonized the idea that bleeding the patient would cure all his ailments, and sooner or later the same light may dawn on the tax-levying agencies.

When a modern schoolboy was asked for the meaning of the phrase, "the quick and the dead," he replied that the quick were those who got out of the way of motor cars, and the dead were those who did not.

It is stated that 42 men control 85 per cent. of the wealth of Canada, 85 per cent. of which is created by the millions of workers There seems to be something wrong with an economic system which produces that result.

Order your Counter Check Books at the Press Office. Lowest Prices. Best on the market. Any kind in any quantity.

While Hamilton and Guelph squabble as to which possess the original Canadian Club, the branch at Morrisburg, of which several Winchester citizens are members, continues to grow and become increasingly active. This week Miss Agnes McPhail, M. P., addressed the Club.

Most everyone knows by now that conditions in Canada are not going to change until world conditions change. All we can do is hold our own and, thank heavens, we are doing that In fact we seem to be a little better off than most countries and a whole lot better off than some, says the Petrolia Advertiser-Topic.

It's not what we have,
But what we give,
It's not what we are,
But how we live;
It's not what we do,
But how we do it,
That makes this world
Worth going through it.

The inherent laziness of most of us makes us want to start out where our parents left off, or to take over a prosperous and growing business someone has toiled for years to establish, rather than build up a running concern, says an exchange. And that is what some call modern progress.

There are no friends like the old friends,
And none so good and true;
We greet them when we meet them,
As roses greet the dew;
No other friends are dearer,
Though born of kindred mold;
We love, we trust the new ones—
We treasure most the old.

A startling discovery was made near Belleville a few days ago when some men working in a woods came upon a skeleton lying at the foot of a tree with a rope fastened about the neck. It is believed to be the skeleton of Nelson Sea, who escaped from a mental institution three years ago and disappeared. The police are investigating.

As you play bridge or nap, solo whist or poker, do you ever wonder whether the kings and queens which prove so useful to your hand, ever had any existence outside the pack? It has recently been revealed that two of the honors cards at any rate, are portraits. According to tradition the King of Hearts is a portrait of King Henry VIII in his robes of state, and the Queen of Hearts of Elizabeth of York, the Queen of Henry VII.

It is estimated that 2,000,000 milk bottles were lost strayed or stolen from the various dairies supplying milk to the city of Toronto last year at a cost of $100 000. This is a large item in determining the price of milk to consumers, and people, not only in cities, but also in small towns should realize that the milk bottle on the door step each morning is not theirs, but merely loaned by the dairy for their personal convenience.

The special committee of the House of Commons investigating the Civil Service Commission has recommended a return to patronage insofar as small postmasters are concerned. The report proposes that the Post Office Department, instead of the Civil Service Commission, will directly make appointments of postmasters to offices whose revenue is $3,000 or less, the postmaster's commission standing in the neighborhood of $1,200.

Numerous instances of the irregular use of mail boxes on rural routes, have been brought to the attention of the Post Office Department recently. These consist of the placing of circulars and other matter in these boxes by persons other than the courier. Postmasters have therefore been instructed to warn the public of the seriousness of this offence and to instruct the public that no persons are to have access to these mail boxes, except those authorized—that is couriers and the owners of the boxes. Any matter placed in rural mail boxes intended for the owner must first have passed through the local post office and have the proper amount of postage thereon.

LOCAL AND GENERAL

This week will see the spring flowers out in bloom, and those people who took pains to plant bulbs last fall will be amply rewarded for their efforts.

A field labratory of the Entomological Branch, federal Dept. of Agriculture, was opened at Apple Hill, Ont., recently, to study white grub problems in the district.

Tune in on Prescott on Monday next, between 7.30 and 8.30 p. m. There is a reason.

The Orange lodges of Dundas County will meet for the annual July 12th celebration this year at Morrisburg. Plans are already being made for a monster celebration.

Mr. T. H. Blow, Springfield, Mass., son of Mr. and Mrs. Martin Blow, South Mountain, has received an appointment as District Manager for the Ontario Equitcble Life Insurance, Waterloo.

Daisy Laplante, two-year-old daughter of Lowell Laplante, was drowned on Monday in the St. Lawrence near her home at Summerstown. The body was recovered a short time later by her father.

It was officially announced at military headquarters that there will be no militia camp held this summer at Barriefield owing to the reduction in the estimates for the Department of Militia and Defence.

Beginning next Sunday the United Church Sunday School shall meet at 9.45 a. m. Note change of time.

Horse races are to be held in Kemptville on June 21 and 22nd, the last two days of the summer fair. The card includes two $500 stakes. Entries for the stake races close on May 10th and those for the class races on June 20th.

One of Mr. Frank Parker's horses, resenting some hot whey spilled on its back while standing at Ault's factory at noon to-day ran away, throwing Frank off the rig and distributing milk cans all over the street. No damage was done and as Frank said, "The horse was justified."

Mr. Gordon Young, B. A., Principal of the Norwich High School, eldest son of Mr and Mrs. Henry Young of Brant, is being congratulated upon being appointed Inspector of Public Schools in the Counties of Leeds and Grenville, Eastern Ontario, and he is to commence his new duties next summer.

A sad tragedy occurred at Buckington, Que., on Tuesday last when fire snuffed out the lives of three of the children of Mr. and Mrs. Joseph Gaudet. The mother heroically dashed into the burning home and rescued four of their children, but the flames prevented her from bringing the other three to safety.

The trustees of the cemetery at Dundela are setting an example which may well be followed by other communities They are ploughing, levelling and seeding the entire cemetery while the old fences are being removed and replaced by iron railings. Every effort is being made to make the cemetery a beauty spot in the community. The same might be done in all centres at very little expense and the results more than justify the outlay.

A young man named Morrison of Owen Sound had the unique experience of walking around over a week with a fractured skull, quite unaware that anything was the matter. While doing some repair work about his home, he was struck on the head by a falling scantling. The young man paid no attention to the injury until over a week later when he began to have severe headaches. A medical examination revealed a moderately serious skull fracture. He is now recuperating in the hospital.

We take great pleasure in announcing that Mr. Max Beckstadt, who has been General Freight Agent of the Delaware and Hudson Railway Company, has been transferred and promoted to the position of General Traffic Manager and Chairman of the Board of Directors, having entire supervision and control of the whole local and foreign Freight and Passenger service of the said railway with headquarters at Albany, New York. His election to High Office is the reward of great ability and eminent services, and becomes effective at once. We wish him every success in his new sphere of labour.—Albany Times.

A REMARKABLE WELL

Mr. William Lannin has a real asset in a well drilled on his new property one mile east of Iroquois. Drilling down 85 feet the drillers struck an artisian vein which has since been overflowing under pressure through a 3" pipe. It has been calculated that the well has an overflow capacity of over 40,000 gallons a day. The water is clear and ice cold. What an asset the well would be for Winchester.

GOT THE RUGS

The drawing took place on Saturday night last for two congoleum rugs, one at A. Sweet & Co.'s store, which was won by Mr Murray Coulthart, and the other at T. O. Keyes' store, the lucky number being held by Mr. Kenneth Durant of Cass Bridge. These rugs have a very fine appearance and the fortunate winners will find them to be very serviceable in the home.

MASONS HONOUR REV. J. A. WADDELL

The local branch of the Masonic Order honoured one of its members, Rev. J. A. Waddell, of the United Church here, who has accepted a call to Western United Church, Ottawa, on Friday evening last, when he was presented with a life membership to Henderson Lodge, Winchester. A short address was read by Mr. A. Sweet in which regret was expressed by the members that Mr. Waddell was leaving Winchester, and wishing him every success and happiness in his new charge The presentation was made by Mr. Thos. Scott. Rev. Mr. Waddell made a brief and feeling reply. Refreshments were served and a social hour engaged in. A large number of Masons attended the function.

LOCAL AND GENERAL

Service will be held in St. Matthias' Church next Sunday—Trinity Sunday, at 7 30 p. m. Sunday school at 3 p. m.

You can buy large strong Canna Bulbs from A. Sweet & Co. at 10c each or $1.00 per dozen.

Robt Allen, Merrickville, 18 years old, when the car he was driving ran into the ditch near Burritt's Rapids, had his left hand badly cut by glass. He was taken to the Smiths Falls hospital where his injuries are being looked after.

The members of the Winchester Bowling Club have been busy for the past few days rolling, seeding and generally improving the greens for the coming season. A large membership is anticipated and the Club should be in for one of its best seasons.

An Inkerman man appeared on Monday last before Magistrate McCormick to answer the charge of being under the influence of liquor while in Winchester on Saturday night last. He was fined $50 and costs, it being his second offence. Constable Helmer laid the charge.

There passed away at his residence at Drumbo, Ont., on Saturday last a respected citizen in the person of James Clarence Ross, late of the Bank of Montreal staff. Mr. Ross was well known in this district, having been manager of the Bank of Montreal in Morrisburg and later in Brinstons.

When a can of varnish, set upon an electric stove to warm, caught fire. Damage estimated at more than $700. was done to the living quarters of H. C Barter, in the second storey of the Bank of Montreal building at Newington, Thursday night of last week. The blaze was extinguished with chemicals.

At a meeting of the Boys' Work Board for Grenville-Dundas, held last week at Brinston, arrangements were made to hold a boys' camp on Broder Island, near Morrisburg, on July 4 to 11, and to follow this with a girls' camp from July 11 to 18. These camps have become very popular and much good has been accomplished for those who attend them.

Following an illness of some months, the death occurred at Osgoode, of Grace Brunton, widow of the late William Stearns, who predeceased her 19 years ago.

Mrs. Stearns had made her home with her daughter, Mrs. John Boyd, Russell, Ont., and while visiting her daughter, Mrs. Daniel McLaren, of Osgoode, Ont., she suffered a stroke from which she never recovered. She was 83 years of age.

Lt.-Col. W. J. Franklin, M. C. V. D., of Ottawa, formerly of Laggan, Glengarry county, has been promoted to the command of the Stormont, Dundas and Glengarry Highlanders, with regimental headquarters at Cornwall, succeeding Lt.-Col. F. G. Robinson, M. C., who has been transferred to the reserve battalion. Lt. Col. Franklin went overseas with the 154th battalion and served in France with the 2nd Battalion, being wounded at the Canal du Nord.

H. L. Trueman, of Ottawa, and former agricultural representative for Grenville County, who had his spinal column crushed when a car owned and driven by Miss Margaret Dewan, also of Ottawa, upset near Spencerville in June of last year, was awarded $5,000 and costs against the province of Ontario, and Miss Dewan gets $154 01 for damages to her car. The accident occurred on June 20 last and the car upset after striking a heave in the cement roadway caused by heat.

Three one act plays will be presented by the Young People's Organizations of the United Church of Vancamp, Inkerman and Winchester in the Annnal competition among the Young People's Societies of the Dundas and Grenville Presbytery, at Inkerman, on the evening of Friday, May 20th, at 8 p. m. Admission 25c.

EMPIRE DAY

Empire Day celebrations, which are now duly observed in all lands proudly flying the Union Jack will be featured in Winchester Public School by patriotic addresses by leading citizens. To the programme in the Susie Annable Memorial Hall on Monday afternoon at two o'clock, parents and friends are cordially invited.

MISS AGNES McPHAIL, M. P., SPEAKS

A very interesting meeting of the Canadian Club, Morrisburg, was held last evening when Miss Agnes McPhail, member of parliament for South East Grey addressed the Club. Miss McPhail took as her subject "Changes in the British Constitution during the past seventy-five years." It was a very illuminating address and was enjoyed by one of the largest gatherings of the Club this season. The sumptuous dinner was prepared by the ladies of St. James Anglican Church and was much appreciated.

CALL REV. JOHN McKAY

At a meeting of the congregation of the United Church here, held on Monday evening last, it was the unanimous decision of the church members present that a call be extended to Rev. John McKay, of Avonmore, to occupy the pulpit made vacant through the minister, Rev. John A. Waddell, having accepted a call to Western United Church, Ottawa. This decision having been reached, the recording steward, Mr. Aaron Sweet, was instructed to get in touch with Rev. McKay and inform him of the call. He accepted the invitation and his new duties will begin at once. Rev. McKay has been pastor in Avonmore for the past four years and is held in high esteem by the cangregation there. He is greatly interested in young people's work and superintends three C. S. E. T. and C. G. I. T. groups. The Press joins in welcoming Rev. McKay, his wife and family to Winchester, and wishes him every success and happiness in his new field.

SOCIAL AND PERSONAL

Miss Griffiths, of Toronto, was the guest of Mrs. E. Kellogg, when in town last week.

Mr. Alex Gibb of Detroit is spending a few days here as the guest of his parents, Mr. and Mrs. John Gibb.

Mr. Geo. Johnston, of Smiths Falls, former station agent here, was a visitor in town over the past week-end.

Mr. and Mrs. Arnold Docksteader and daughter, Dorothy, spent Sunday with Mr. and Mrs. T. D Hamilton.

Mrs. Harvey Barkley and son, Gordon, of Morrisburg, are spending this week here with the former's parents.

Mrs. Annie Hughes returned on Sunday from spending a week with Mr. and Mrs. H. R. Patterson, of Merrickville.

Dr. and Mrs. G. H. McKeown and family and Mrs. Sully, of Ottawa, were guests of Mr. and Mrs. B. F. Smith on Sunday.

Dr. R. A. Ruby has been appointed medical officer of health of the village of Kemptville, succeeding the late Dr. F. L. S. Holmes.

Miss Irene Weir, B. A., accompanied by Miss I. Gardner, spent the week-end in Kingston as the guests of the former's parents there.

Mrs. John A. Erratt is spending sometime with her mother, Mrs. Wm. Dickson, who has been quite ill, but is now gradually recovering.

Mrs. J. H. Smythe, who has been visiting her sister-in-law, Mrs A. E. Goodfellow, left on Monday to join her husband, Captain J. H. Smythe, in Port Arthur.

Mr. Fulton Timmins of Toronto and Mrs. Donnelly and Mrs. Powell, of Kemptville, spent a day last week guests of Mrs. Homer Patterson at Winchester Springs.

Mr. Robt. McQuaig, who has been confined to Cornwall General Hospital for a couple of weeks through illness, has been able to return to his home here and is rapidly convaleseing.

Mr. John Rowat, B. A., who has been taking post graduate work at the University of Toronto during the past session, arrived on Monday to spend the holidays with his parents here.

Mr. and Mrs. John Carkner spent a few days last week in Massena and Watertown visiting their son, Harold, who is confined to Watertown Hospital following a severe burn on the face and eyes. He is recovering nicely.

Mr. Allan Alexander McLean, of Ormond, who has been attending McMaster University, Hamilton, was successful in obtaining the degree of Bachelor of Arts in the recent examinations held at the University. The Press extends heartiest congratulations.

Mr. and Mrs. Frank Darling, Chesterville, wish to announce the engagement of their second daughter, Jean Wilhelmina, to Donald John, eldest son of Mr. and Mrs. Sherman Christie, Winchester. The marriage will take place the latter part of May.

MILLINERY

A small assortment of Pretty Hats now being cleared at low prices. Misses Irving & Anderson

REV. JOHN WADDELL FORMALLY INDUCTED

Rev. John A. Waddell of Winchester, called to Western United Church, Ottawa, as successor to Rev. Dr. L. H. Fisher, who has gone to Montreal, was inducted into his charge at a meeting of the congregation last Thursday evening. Rev. Dr. G. L. Hurst of Buckingham, chairman of the Ottawa presbytery, conducted the induction, while the sermon was given by Rev. Norman Rawson of St. James United Church, with Rev. E. R. Kelly, former minister of the church, leading in prayer. The steps leading to the call were related by Rev. H. I. Horsey, secretary of presbytery.

Rev. George Stafford gave the address to the minister and congregation, while the choir, under the direction of T. C. Miller, with Mrs. G. I. Wallace at the organ, led in service of praise. A vocal solo was given by Mrs. Merrill Tucker.

Following the induction, which was held in the church auditorium, the congregation adjourned to the Sunday school hall where Rev. and Mrs. Waddell were introduced to the congregation by Mrs. J. H. Tucker, president of the Women's Association, and W. E. Connelly, secretary of the official board. Rev. Mr. Waddell preached his first sermon last Sunday morning.

A number of ministers from various Ottawa churches were present in addition to Rev. H. L. Morrison of Kemptville, former Ottawa minister, and Rev. and Mrs. Kelly.

GROCERY HINTS!

Oranges, Sunkist, 2 doz. 48c.
Whyte's Choice Butter 23c lb.
Gift Tea with plate 49c lb.
Heinz Tomato Ketchup 25c.
Heinz Sweet Pickles, 34 oz. bottle 50c
Sour Pickles, 32 ounces 25c
Selox, the speed soap, 2 for 25c.

Canada Dry Ginger Ale 25c per quart bottle.
Ice Cream in Bricks & Bulk, 25c pint.

HARRY L. FLORA

Telephone 33 Prompt Delivery

TRANSPORT SERVICE

All kinds of hauling, local and long distance moving.

All loads are insured up to $2000 Good Service.

ROSS HUTCHINSON

Phone 86, Winchester

The Needlecraft Store

The Needlecraft Store is showing some very pretty hats at reasonable prices.

HOSIERY, NEW SHADES

STAMPED GOODS AND EMBROIDERY THREADS

FRESH HOME-MADE CANDY

IDA F. GARDNER

SPECIAL SALE!

6 x 6 in. Flat Toasters 49c
6 x 10 in. Flat " 89c
2 burner Hot Plates $3.98
2 burner Hot Plates with three heat switches $5.98

Electric Vacuum Cleaner For Rent

25c per hour.

We carry a complete line of Laco Mazda Lamps, in sizes 15 to 200 Watt, any color or type you require.

W. R. JUSTUS

Electrical Contractor
Electrical Supplies
Phone 80, Winchester



AT HY. BESSIN'S

THE TALK OF THE TOWN

Hy. Bessin's New

PORCH FROCKS

98c

In Guaranteed Washable Materials

Osmor Styles are recognized as up to the minute by discriminate Winchester Women. Ten new styles, one prettier than other, just arrived. Insist on Osmor, the dress with the guarantee — and BESSIN'S are exclusive Winchester Agents.

ON DISPLAY IN OUR WINDOWS

Notice

I buy all kinds of old hens at highest market prices, also doing moving, etc, with my truck at reasonable rates. Apply to Morris Ross
16tfc Phone 171

If You Have A
Mutual Life of Canada Policy
You get the entire earnings yearly
"Every Year a Profit Year."
KARL HELMER, Agent.

NOTICE!
I buy all kinds of Poultry, Hides and Wool at the Market Price. Phone 165
HARRY SWEET

Winchesser Lodge, No. 836
I. O. O. F.
Meets in the Lodge Room, over the Bank of Nova Scotia, Main Street, on the 2nd and 4th Monday evenings at 8 o'clock. Visiting brethern cordially invited.
W. Moffatt, Sec'y. C. B. Timmins, N. G.

LORNE WINFIELD MULLOY, B. A.
Barrister, Solicitor, etc.
IROQUOIS, - - ONTARIO
Telephone 67

LAWSON & LAWSON
Barristers, Solicitors, etc.
Offices—Molsons Bank Building, Chesterville, Ont.
W. B. LAWSON, K.C. K. D. LAWSON.

JAKE ROSS
All kinds Poultry wanted at all Seasons. Wool Wanted. I buy all kinds of Hides.
Phone 81 - Winchester

FIRE INSURANCE
Having taken over the Insurance Business recently carried on by Mr. Harvey Nesbitt, I am prepared to take care of your risks. Best Companies and Reasonable rates. Phone 172.
WALTER MOFFATT

R. MORROW, Auctioneer.
For the Counties of Dundas, Stormont Glengarry, Carleton and Russel
Sales of all kinds handled.
Tel. 603 r 31, WINCHESTER SPRINGS

DR. C. H. MEREDITH,
DENTAL SURGEON
Office Hours 9 to 5—Evenings by Appointment. Tel. 23
Rowat Block, Winchester

W. J. CASS, B. A.
Barrister, Solicitor, Notary
Successor to G. C. Hart
Phone 11 Winchester, Ont.

W. BARNARD, Jeweller.
Nesbitt Block, Winchester
All kinds of Watch, Clock, Jewellery and Spectacle Repairs. Work Guaranteed. Prompt Service.
Your Patronage Solicited

DR. A. W. SHERWOOD
Dentist
Successor to Dr. McKeown in his office, St. Lawrence St., Winchester, Ont.
Telephone No. 28. Winchester

Loyal Orange Association
L. O. L. No. 862, meets First Wednesday of each month.
Prince Edward R. B. P. meets Last Wednesday of each month.
Victoria Lodge L. O. B. A. meets on Second Wednesday of each month.
IN ORANGE HALL WINCHESTER

Trade In Britain Shows Upward Trend

London. — An indication of the returning confidence in the British trade position was furnished last week in the fact that three industrial prospectuses for new capital, totalling £1,500,000, were published simultaneously under responsible auspices.

On behalf of the Liverpool Docks Board it is also stated that during the past six weeks three merchant ships daily have been taken back into service.

The London port authorities also report a diminution in the amount of tonnage laid up.

How to Die Earlier

There is a great amount of available advice from many sources on how to live longer, but the George Washington Life Insurance Company has published some rules on how to die sooner. They guarantee that any person following these rules will be in his grave from ten to twenty years earlier than he would otherwise be:

Here Are Some of the Rules:

Avoid all possible contact with fresh air. Stay indoors in rooms with all windows closed and overheated. Sleep in rooms without any ventilation.

Make every effort to increase your abdominal girth beyond all normal measurements. Stuff yourself.

Take no exercise. Burn your candle at both ends, particularly when tired.

Always worry from morning until night. If possible, stay awake to worry over things during the night.

Be as glum and as sour as possible—don't ever play. Subdue and kill all sense of humor.

By all means, keep constipated. Drink no water and eat no fruit.

Should your tonsils be bad or your gums have pus, do nothing about it, for these are forerunners of rheumatism, heart trouble and Bright's disease.

After age forty pay no attention to lumps that may suddenly appear and persist, or any other signs of cancer, for with prompt attention and care cancer can generally be checked or cured.

If any one should tell you that you should have a health examination every year and visit your dentist regularly, tell him that you do not believe in such stuff.

If you get out of breath easily, sleep poorly, feel run down most of the time, or experience pain, stick to these rules. You are on the right track.

Light Waves in Iron May Explain Strength

Washington.—The strength of iron, a group of scientists was told, may be caused by a peculiar kind of light wave within the dark, dense metal.

Dr. Francis Bitter, of the Westinghouse Company, described his discovery of these light waves before the American Physical Society. He said they are forms of radiation by which atoms in metal exchange energy, and by which they are closely tied together.

Scientists long have known that atoms in iron are lined up in regular ranks and columns like soldiers. Now Dr. Bitter has found that the atom-soldiers apparently also "keep in step" as they move about, and that their different "uniforms" or magnetic properties are distributed with regularity through the ranks. Atoms behaving in much the same way, may explain the strength of other metals that can be magnetized, such as nickel and cobalt, and perhaps some little-understood characteristics of liquids, gelatines and even living cells.

When the secret of strength in metals and other substances becomes fully understood, he predicted, it will be possible for scientists to produce and increase that strength as they desire.

London Children

Little Jack and Jenny,
Though no meadow spreads,
And there are not any
Garlands for your heads,
Yet the bright sun glances
Up and down the street,
And its warm beam dances
With your dancing feet.

Somewhere, safely hidden,
Blackbirds pipe their song.
There you stand, unchidden,
Smiling, listening long.
Somewhere in an alley,
Blue and white and green,
Lilies-of-the-Valley,
Lovely blooms are seen.

Piling up the barrow
With their fragrant store.
Long streets seem less narrow,
London drab no more.
Little Jack and Jenny,
Blithe and dancing gay,
Though you have no penny
Summer comes your way!

—Maud A. Batchelor.

Britain and Europe

We in this country are part of Europe. We may regret that we are part of Europe. We may wish that the Atlantic was narrower and the Straits of Dover wider. But sentiment cannot alter geography. Not all that can be said or done at Ottawa will add one foot to the Straits of Dover.—Manchester Guardian.

Russia's Feminine Army



These young Amazons take their place in the ranks with the men. They are undergoing mixed military training near Moscow, where their officers are often young women, also.

The Meaning of Culture

Not many years ago I happened to notice the review of one of my books in some weekly periodical. The writer sneered at me for travelling round Europe with a portmanteau full of culture on my back. This made me reflect. What does the reviewer mean by culture? What is it I am supposed to stagger under like a pedler's pack? And then, what do I mean by culture? How do I value the wares I carry on my shoulders? Reflection convinced me that the reviewer and myself held different opinions about what we both call culture.

It is probable that when people use this word, nowadays, it signifies for them some knowledge of history and literature, intelligence refined by considerable reading, and a susceptibility to the beauties of art and nature. But words which have been overworked, or which have passed into the jargon of cliques, are apt to acquire a secondary and degraded meaning with the general public. And this has been the case with culture. All the good things it implies in common parlance are understood to be alloyed with pedantry, affectation, aesthetical priggishness.

It is believed that the cultured person, like the dilettante of a previous century, will rave about the Correggiosity of Correggio, the symbolic depth of Botticelli, the preciousness of Ruskin's insight into Tintoretto. Or, if he hoes not take that line, he may be expected to possess a multifarious store of knowledge about all periods of all the arts and literatures, and to be perpetually parading this knowledge in and out of season.

The last sort of stuff is, probably, what my reviewer accused me of hawking over Europe. But this, I am certain, is not what I mean when I talk of culture.

Judged by the etymology of the word, culture is not a natural gift. It implies tillage of the soil, artificial improvement of qualities supplied by nature. It is clearly, then, something acquired, as the lovelinesses of the garden rose are developed from the briar, or the "savage-tasted drupe" becomes "the suave plum" by cultivation. In the full width of its meaning, when applied to human beings, culture is the raising of faculties—physical, mental, emotional, and moral—to their highest excellence by training. In a particular sense, and in order to distinguish culture from education, it implies that this training has been consciously carried on by the individual. Education educes or draws forth faculties. Culture improves, refines, and enlarges them, when they have been brought out. Finally, although moral and physical qualities are susceptible of both education and culture, yet it is commonly understood, when we use these terms, that we are thinking of the intellectual faculties. This is specially the case with culture.

I will therefore define culture, for the purpose of this discussion, as the raising of previously educated intellectual faculties to their highest potency by the conscious effort of their possessors.

In its most generalized significance, culture may be identified with self-effectuation. Men of true culture, as distinguished from that false thing which usurps the name, may possess diverse intellectual temperaments, and reach widely separated points of vantage. But they agree in this, that each has acquired freedom from bondage to cliques and schools.—From "In the Key of Blue and Other Prose Essays," by John Addington Symonds.



The eminent British dramatist, George Bernard Shaw, was on hand at Stratford-on-Avon, when the Prince of Wales opened the Shakespeare Memorial theatre.

DOGS TO HELP THE DEAF

Berlin—Trained dogs to lead the blind — commonly the German shepherd dog, misnamed "police dog", have long been an established institution in Germany. Now they are also to become helpmates of the deaf. The dogs are being trained to mind the telephone and door bell, and to appraise their masters by means of touch.

A PURPOSE.

Find your purpose and fling your life out to it; and the loftier your purpose is, the more sure you will be to make the world richer with every enrichment of yourself.—Phillips Brooks.

Pluck

Pluck wins! It always wins! though days be slow,
And nights be dark, 'twixt days that come and go.
Still pluck will win; its average is sure,
He gains the prize who will the most endure;
Who faces issues; he who never shirks;
Who waits and watches, and who always works.

Garden growing in three words: Plan, Plant, Plants.

So economical



Kraft Old-Fashioned Salad Dressing offers everything anyone could ask for in exquisite, refreshing flavor, yet it's sold at a price so low it's within the reach of everyone.

Get some to-day. Try it and you'll instantly know why it's the favorite everywhere in Canada.

Made in Canada

KRAFT
Old Fashioned
Salad Dressing

ISSUE No. 20—'32

Soybeans

Soybeans Can be Grown for Hay or for Seed

(Experimental Farm Note)

For hay the usual method of planting is to drill solid, using the ordinary grain drill. This will requre about 1½ to 2 bushels of seed per acre, depending upon the variety and the size of seed.

Soybeans make an excellent emergency hay crop in the event of clover or alfalfa failure and under average conditions should yield from 1½ to 2½ tons of hay per acre, depending, of course, upon the variety used and the locality. The crop should be cut for hay when the seeds in the pods are about half formed.

Soybean hay has a feeding value equal to alfalfa hay.

For seed the crop can be drilled solid, although it is usual to plant in rows about 28 to 30 inches apart. The grain drill can be used and the width of rows adjusted by covering the feed cups not in use. The plants in the rows should be about 3 inches apart and this rate of planting requires about 30 pounds (½ bushel) of seed per acre.

Cultivation should commence just as the beans are coming through the ground, using spike tooth harrow. This will destroy freshly germinated weeds and break any crust which may have formed. Row cultivation should be frequent enough to keep down weeds. This is essential for the production of a good seed crop.

Southwestern Ontario is especially suitable for soybean seed production. In this district, at the Dominion Experimental Station, Harrow, several of the varieties tested have averaged over 30 bushels of seed per acre over a six-year period.

Varieties recommended are A. K. and Early Korean for extreme Southwestern Ontario; O.A.C. No. 211 and Manchu for Western Ontario generally, and Mardarin for Eastern Ontario and districts with similar conditions.

Generally speaking soybeans should be planted about the middle of May or when danger from frost is over. Inoculate the seed with the proper culture if planting the crop for the first time.

Next to Godliness

Consider the story of Frank Wojaski, of Winnipeg, a sad but improving tale.

Wojaski worked for twenty years as a day laborer, and hid his savings away in an old mattress, since he distrusted banks and other new fangled contraptions. He was so canny that he did not even tell his wife and family where the money was hidden. Falling out of work lately, he was persuaded by friends to apply for civil relief, which was duly granted. But in his absence from home a relief inspector visited the Wojaski residence, condemned the only mattress as unsanitary, and had it consigned forthwith to the city incinerator. Wojaski returned home to find himself the richer by a clean, new mattress, but the loser of some $8,000 of savings.

The morals of this story are many and obvious. Our neighbors of the United States should seize upon it to use as good, hot shot in their anti-hoarding campaign. Not only is hoarding a national calamity, but it also often brings grief and loss to the hoarder himself. Our savings banks might have the tale of Wojaski beautifully limned and illuminated—after the manner of Mr. Stevens' Canadian Credo—and hang it in their windows to lure in the shy depositor.

Then again, those who apply for relief when they have some savings of their own salted away should take pause. There's many a slip between the old stocking and the enjoyment of a secure old age.

And of course — most important of all, since cleanliness is next to godliness,—it is absolutely necessary to see that the family mattresses are clean.—The Montreal Star.

A Triumph In Surgery

By a daring and apparently successful operation, Dr. W. A. Groves of Fergus, Ont., has entered the hall of fame occupied by outstanding surgeons. In the case of a woman stricken by paralysis, and whose condition he regarded as desperate, Dr. Groves bored through the skull and penetrated the brain, in an effort to dissolve a clot of blood responsible for the paralytic condition. This required the most minute calculation as to the exact location of the obstruction, and a delicacy of operation that called for the utmost in surgical skill. The result has been a satisfactory improvement by the patient

Dr. Groves feared he might be too late in trying this admittedly hazardous operation, which, he thinks, "should be performed within, say, six hours after the stroke, to be a complete success." But he adds: "I am sure it will prove successful in the future, and believe there should be no difficulty at all in eliminating paralysis in such cases if the operation is performed in time."

There will be widespread interest in this experiment, which already is being widely discussed. For the general public there will be surprise, and perhaps gratification, that a small hospital in a country town has been the scene of this contribution to the progress of surgery. Dr. Groves has been recognized as a clever and successful practitioner, working quietly and effectively far from the limelight; but by this brilliant effort to save human life he steps at once into the ever-growing company of eminent benefactors of mankind.—Toronto Globe.

Upward, upward let us climb,
In sublime endeavour;
Nor forget our work in time
Acts on the for-ever.

One place where there is no unemployment is an ant hill.

Fresh Fragrance of Blossoms
"SALADA" GREEN TEA
"Fresh from the Gardens" 261

Windjammers Used Hauling Wheat

Score Under Sail Taking Australian Grain on 90 to 130 Day Voyages

London. — Twenty windjammers, members of a band long doomed by the steam and steel of modern shipping, have been given a brief lease of life by the depression. For three months they have been in Australia loading wheat for England and the Continent. Low grain prices and low freights have given them the chance to compete with speedier ships.

Some vessels already have departed on the hazardous voyage around the Horn or the Cape of Good Hope. The trip will take them anywhere from 90 to 130 days. Time matters little, though the ships making the fastest crossing will be the figurative winner in this race of the has-beens, which offers no prize save the glory.

On a four-months' voyage, in fact, there is always the chance that the price of wheat will rise, so most of the old sailing vessels will be content to plod. In these days, when every port in the world has its idle hulls, it is enough for a sailorman to get a good cargo without taking risks in a race.

Marco Polo Set Old Record

However prosaic this voyage of the twenty windjammers may be of itself, it is enough to recall the days of almost a century ago when trim clippers traded to Australia in remarkably fast time. The Marco Polo, for example, made the voyage to Melbourne in 78 days in 1852.

None of the ships in the present grain fleet can hope to rival the achievements of the famous clippers, but some of them can acquit themselves proudly with reasonably good weather and wind. Four of the fastest are the barks Herzogin Cecille, Pommern and Hougomont, and the full-rigged race Harwar.

The Herzogin Cecille, the big four-master which won the so-called race last year in 192 days, and has been first on six occasions in recent years, is the favorite of this season's voyage.

Author a Second Mate

Another of the twenty ships, the Parma, has as second mate for the crossing a young man who is only incidentally a sailor. He is Alan J. Villiers, the Australian author and journalist making this year's trip with his wife, the only woman aboard. Mr. Villiers has a part interest in the ship, and intends to make a film on the voyage similar to the one which followed his trip on the Grace Harwar in 1929.

With the exception of the Parma, all of the twenty vessels entered in the grain marathon are wholly Finnish or Swedish owned. Fourteen of them belong to one man, Captain Gustaf Eriksen, of Mariehamm, Finland, who since the war has built up the largest fleet of sailing ships in the world. But the impetus which the war and, now, the depression gave these old windjammers, cannot last. They are the survivors of a vanished day; junkyards of the bottom of the sea itself are their future. Nothing is being built to follow them; there will be no carrying on.

Great Men

Great men are too often unknown, or, what s worse, misknown.—Carlyle.

Planes From Ships To Be Attempted Again

Sydney, N.S. — German sea[illegible], catapulted from the decks of the liners Bremen and Europa, will make 36 ship-to-shore flights with transatlantic mails, it was announced last week.

A similar attempted flight last year ended in the crashing of two aviators, when their plane fell in Cobequid Bay, N. S.

Joy

There is no beautifier of complexion, or form, or behavior, like the wish to scatter joy and not pain around us.—Ralph Waldo Emerson.

Collect the Chickens

Commuter: "I found this dozen eggs on the train."

Station Agent: "If they're not claimed in 30 days, they're yours."

Corrugated Galvanized Sheets
AT ROCK-BOTTOM PRICES
First quality corrugated galvanized sheets—heavy coated. Special low prices for direct mail-order shipments. Save money by buying direct. Quality guaranteed—immediate shipment. Write
ARTHUR H. JACOBS
1830 Can. Bank of Commerce Bldg.
ELgin 1386 TORONTO

How Rashes Do Itch!
Bathe freely with
CUTICURA SOAP
Anoint with
CUTICURA OINTMENT
RELIEF AND HEALING FOLLOW
Soap 25c. Ointment 25c. and 50c. Sample free. Address: J. T. Wait Company, Ltd., Montreal

Baby's Own Soap
Sold everywhere 10¢ a cake
BEST for YOU and BABY too

Best oil cheapest in home, says factory sup't.

"The last thing we'd try to economize on," says the superintendent of a large eastern factory, "is lubricating oil. By using cheap oil we could 'save' hundreds of dollars each year—but it would cost us thousands of dollars for repairs, replacements and lessened efficiency of equipment."

The same is true in the home. If all housewives knew what factory men know about lubrication, few of them would use anything but 3-in-One Oil for their expensive sewing machines, vacuum cleaners, electric fans, lawn mowers, washers, and other household devices. 3-in-One, a blend of mineral, vegetable and animal oils, is the best oil for household use, for it cleans and protects as well as lubricates.

Ask for the old reliable 3-in-One Oil at good drug, grocery, hardware, department and general stores. For your protection, look for the trade mark "3-in-One" printed in Red on every package.

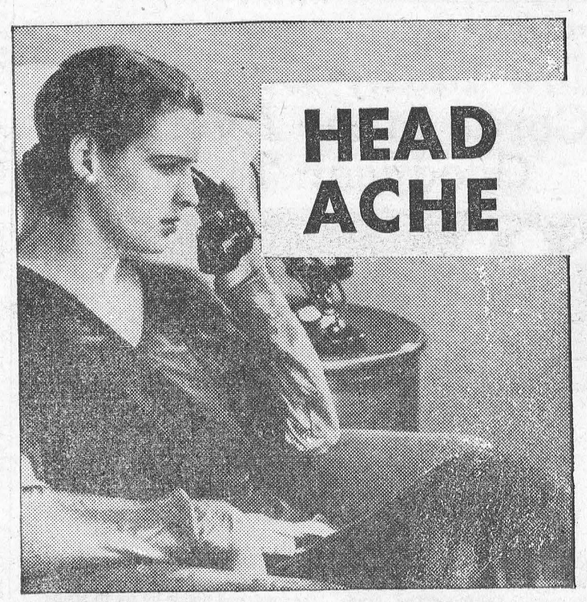

HEAD ACHE

THE woman who lets headaches upset her plans must have her eyes and ears closed to certain facts about Aspirin. There is always swift comfort, and never any harm, in Aspirin tablets. Doctors have said so; men and women everywhere have found it so. Any headache—from any cause—is always relieved by one or two tablets. And lots of other aches and pains. Neuralgia. Neuritis. Rheumatism. Nagging pains. The pain from colds which make you "ache all over." Sore throat. Systemic or "muscular" pain. Aspirin can spare you lots of needless suffering! Be sure you get Aspirin—not a substitute!

BAYER ASPIRIN
MADE IN CANADA—TRADE-MARK REG.



Pure!
No substitute can be good enough
Christie's Arrowroots
Your Mother's Mother gave her children "Christie's" Arrowroots, Canada's original Arrowroot Biscuits, baked in Canada by Christie's since 1853. There is nothing better for your children.

BALANCED

Smoothness and Economy!

CHEVROLET GM

. . . the reason why

"It's wise to choose this Six"

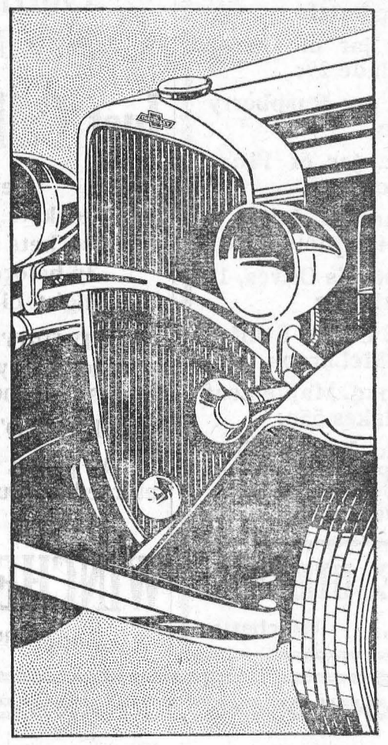

ONCE you really study the Chevrolet Six, you'll know immediately why so many motorists are saying "It's wiser than ever to choose this Six". Study the engine, for example. Long ago Chevrolet pioneered the six-cylinder engine in the low price field because this type of power plant *strikes a perfect balance of smooth performance and maximum economy.* It is a fact that the Chevrolet Six costs less for gasoline, oil and upkeep than any other full-size car! In addition, the Chevrolet Six gives you *more actual horsepower* in the normal driving range—balanced power, for quick acceleration and effortless speed. And this six-cylinder engine has been proved reliable by more than 2,000,000 owners in billions of miles of driving.

Ask your friends about the Chevrolet Six; come to our showrooms and drive it. Remember, you can have immediate delivery of any Chevrolet model—at new, reduced prices—and on easy monthly payment terms.

NEW CHEVROLET SIX

PRODUCED IN CANADA C20-24

D. MELVIN, Dealer, Winchester

Built on a sound Foundation

CAPITAL $12,000,000

RESERVE $24,000,000

TOTAL ASSETS OVER $265,000,000

Depositors in The Bank of Nova Scotia can rest assured that they are safeguarded by ample resources to meet all eventualities.

And with this guarantee of stability the Bank also offers personal services which are carried through with the assurance that the customers' interests are always the Bank's interests.

Make The Bank of Nova Scotia your bank

THE BANK OF NOVA SCOTIA

ESTABLISHED 1832

Capital $12,000,000; Reserve Fund $24,000,000; Total Resources $265,000,000

Winchester Branch: J. D. Stewart, Manager

It is misleading to figure the Cost of Painting on the Basis of Price-Per-Gallon Only-*For a Quart of Lowe Brothers Paint will cover nearly as much surface as a Half-Gallon of Cheap or Inferior Paint* ● **It will look, hide and Wear better** ● **Lowe Brothers** *"High Standard" Paint* **is not the Cheapest in Gallon Price but it is the Most Economical in Square Foot Cost which is the True Measure of Paint Cost** ● ● ● ● ●

IT PAYS TO USE

Lowe Brothers HIGH STANDARD

"High Standard" Exterior Paint

For all purposes Outside—a very high grade, rich, and economical paint. Comes in 30 colors, Black and White.

Porch & Deck Paint

A tough, elastic, water proof paint made to withstand the severe use to which Porches and Steps are subjected.

Lowe Brothers Shingle Stain

For all Rough Siding, Roofs, Fences, and other surfaces where an inexpensive finish is desired.

Neptunite Spar Varnish

For Verandah Ceilings, Doors and all other surfaces where a tough, durable varnish finish is desired.

See Us Before Painting,

A. Sweet & Co.

Phone 135, Winchester



Howson Brocklebank and His Orchestra of Toronto

This high class musical organization has been engaged by Mr. Wm. Lannin to play at his pavilion in Iroquois this summer, starting Wednesday, May 25th. Mr. Brocklebank is well known in this district as a popular member of the original Ben. Hokea Orchestra. As a musician, he is rated among the highest



MOTHER SEEKS PENSION

Mrs. Edith Bessy Bradley, of Toronto, is seeking pension. Her husband (1), and her son (3) were both killed due to war. She also had 28 other relatives in the war and feels that she is now deserving a pension.



CHILD MAY DANCE IN PARLIAMENT HALL

A number of child dancers, acrobats, etc., formed part of a deputation at the House of Commons to protest against certain sections of the Children's Bill now being considered Little Anne Paget, daughter of Major J. B. Paget, youngest dancer, who may perform in parliament, is shown arriving at House of Commons with Sir William Arbuthnot Lane, President of the New Health Society.

NEW REDUCED FARES

ONLY

$3.75 One Way

$6.50 ROUND TRIP

between BUFFALO *and* CLEVELAND

Autos, any size, carried for only $3.75

($4.75 July 1st to Sept. 14th inclusive)

Why drive when you can put your car aboard for less than the cost of oil and gas? More restful... cheaper... and saves a day.

Steamers each way, every night, leaving at 9:00 P.M., May 15th to November 1st.

Cleveland-Pt. Stanley, Canada, Division

July 1st to Sept. 5th incl. on Friday, Saturday and Sunday only **$3.00 one way; $5.00 Rd. Trip. Any car only $3.75.**

Ask your Local Tourist or Ticket Agent for new C & B Line Folder, including Free Auto Map and details on our All Expense Trips.

THE CLEVELAND AND BUFFALO TRANSIT COMPANY

Port Stanley, Canada • Buffalo, N.Y.

C&B LINE



ARE CONSTANT COMPANIONS

Ex-King Alfonso of Spain, with his youngest son, Don Jaime, leaving their London hotel to visit another son who is studying at Dartmouth College. Jamie is with his father constantly. The ex king recently balked an attempt by Jaime to get married.

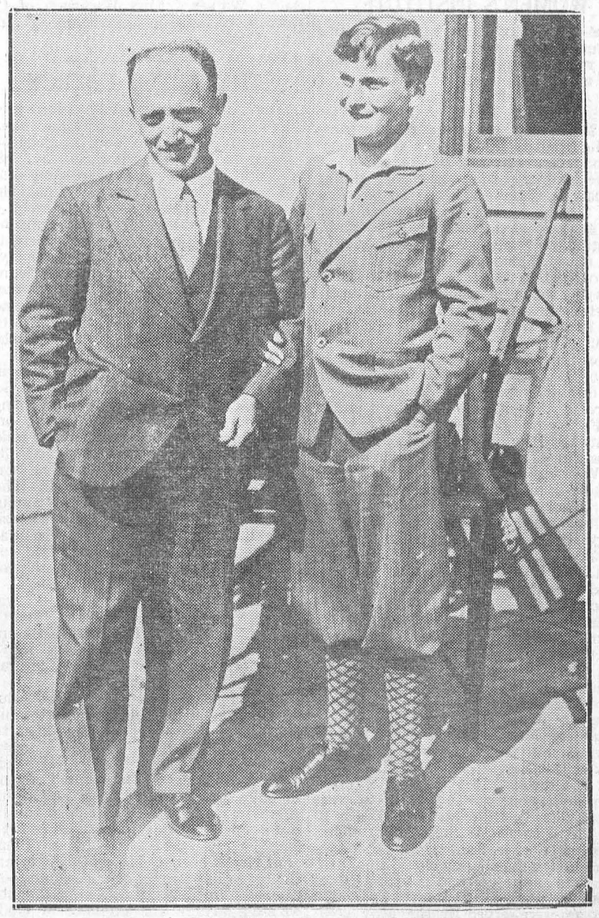

Above you see Yehudi Menuhin, the world famous boy violinist, with his father aft r arriving in San Fransisco from an European tour.

THE WINCHESTER PRESS

The Press has a guaranteed circulation of over 1000 in the district shown on the map to the right. It was established in 1887 and is today the Largest and Leading Newspaper in the County of Dundas.

Dundas, for its size, is the richest and most progressive County in Ontario. Winchester is the centre of the County and has about 1250 of a population.

The Press is published every Thursday. Subscription $1.50 in advance, foreign $2.00 Member of the Canadian Weekly Newspapers Association.

We invite inquiry and answer questions cheerfully Write or Phone 21

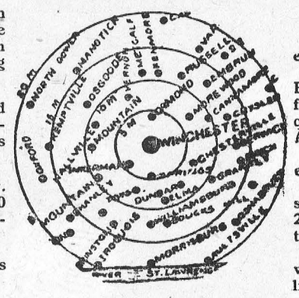

Advertising Rates

All local display advts. 16c per inch each insertion, by yearly contract.

Small advts. such as For Sale, Wanted Found, Lost, etc., not over one inch, 50c for first insertion and 25c for each subsequent insertion. IF NOT PAID FOR IN ADVANCE THE PRICE IS 60c and 30c

In Memoriam Notices 50c and 25c for each verse. Card of Thanks 50c.

Transient Display Advts. 40c per inch single col. If for issues without changes 25c per inch. Any advt. inserted for less than six months at above rates.

Legal, Municipal and Government advertising 12c per line first insertion and 6c line for each following. 12 lines to inch.

THURSDAY, MAY 19, 1932

PUT MONEY IN CIRCULATION

The Alliston Herald points out that Canada has $1,390,000,000 collected in our savings banks, while the universal cry goes up that we are in the midst of hard times. The editor goes on to say that if a portion of this money were put in circulation through buying, it would do a great deal towards relieving the deadlock in industry and business. The Press is quite willing to assist in getting some of this money into circulation, heaven knows. If persons owing us small accounts would drop in and settle up, the editors will guarantee that the said collections will be immediately put back into circulation.

THOSE GOOD OLD DAYS

We occasionally hear the days of our fathers and grandfathers referred to as "the good old days," and how fine it would be to have them back with us. When one begins to take stock, were they the good old days? The kerosene lamp, the horse and buggy or the "buckboard" wagon, dirt roads if any, saloons and many other relics of those days—now compare this with today, the automobile, radio, electricity, paved highways, telephones, talking pictures and all sorts of conveniences and comforts. If those people who are always talking of the "good old days" had to live in them for a month or so, they would find themselves to be considerably restrained and handicapped. The present is so far ahead of the past century that there is hardly room for comparison.

SHE OBJECTS

Miss Agnes McPhail, M. P., apparently places little faith in the coming Imperial Conference to take place in Ottawa during July, or in the desire and willingness of the delegates from the various dominions and colonies to co-operate. "The conference," says Miss McPhail, according to the report in the Arnprior Chronicle, "is to be a farce." Her reasons are that the various parts of the empire will cling tenaciously to their trade relations with nations outside the empire and selfishly wave aside any attempt to consolidate trade under the British flag. Maybe so, maybe not. Hon. Ramsay McDonald, who has referred on several occasions with enthusiasm and expectation to the coming conference, Hon. R. B. Bennett and many others vitally interested, and who will take part in the affair, seem to place a good deal of faith in the possibility that units within the empire will bury selfish aims and ambitions regarding trade and, realizing the necessity of unity, endeavor to work together for the good of all. With outstanding leaders from all over the empire hopefully expressing themselves regarding the outcome of the parley, Miss McPhail may change her mind before the end of July. If self interest occupied the primary place in all our public life, the world would soon become a distressing place in which to live"

FLOWERS AND GOSSIP

Dr. G. I. Christie, Principal of the Ontario Agricultural College, in an address to a Toronto audience not long ago, said that the cultivation of flowers was a distinct asset to any community because of the fact that it eliminated petty gossip. If what Dr. Christie says is true we would like to see every home, every yard, front and back, every farm house surroundings, every church, every community, every place where men and women congregate, bowers of flowers under special cultivation. While flowers bring joy, gladness, sweeten and freshen the surroundings. Gossip brings only sorrow, distress, and blackens and pollutes every surroundings. If the sign of flowers is indictive of the "no gossip" citizen, we don't want to see any home without a display of flowers.

What Dr. Christie really means, we presume, is that people who take an interest in the cultivation of flowers have no time or inclination for gossip. Let us all get busy.

CHILDREN AND AUTOMOBILES

With the motoring season coming into its height, the papers will now begin to carry long lists of child fatalities, for it is also the season for baseball on the streets, tricycles and children's games. The editor, during the past few days, has seen groups of children playing on the pavement, dodging automobiles and darting across their path. The parents of children in Winchester should take special care to warn their children of the danger involved in this practise and insist that they play somewhere besides on the streets. It would be a wise move on the part of the teachers in our schools to warn the pupils repeatedly to keep to the sidewalks and not run unnecessary risks. The time to safeguard the children is before an accident occurs and not after a serious lesson has been brought to us through the death or injury of a little one. Let the parents in Winchester see that the warning is given at once and repeated often, for much sorrow and regret will be averted by this action.

PAPER'S ANNIVERSARY

(Perth Courier)

Last week The Winchester Press, one of numerous weekly, welcome exchanges of The Courier, entered its 46th year of publication. For the past 17 years The Press has been published and edited by Mr. J. H. Ross, Reeve of Winchester, and formerly of the Smiths Falls News. The editor of the Courier remembers Mr. Ross as an ardent curler, and can still see him in some spirited games played in Perth when his team mates were the late G. F McKim, then of the Smiths Falls Record, the late D. F. Wood, of the Russell House the late Postmaster D. Ferguson, the late W. M. Ritchie, the late Capt Adam Foster, and others whose names have faded from our memory. The Press last week, in concluding an announcement of its anniversary, said: "Different from the politicians, we are not making any big promises for the future, but like the young chap with a new car, we just step on the gas and tell all rivals to take our dust. Again we thank our patrons and friends for their loyalty and support. We are not like the sly maiden, ashamed that we are growing older, but like grandma, we hope the coming years will bring more wisdom, more understanding and more consideration." The Courier wishes Mr Ross and his paper many more years of service to Winchester and district.

WOMEN'S INSTITUTE

The attendance at the Annual meeting held on Tusday afternoon in the Town Hall was not large, but those present paid their membership fees in answer to roll call. The President, Mrs. J. Singleton, was in charge. The Secretary reported that $65.60 had been given the Institute for the Blind as a result of the concert put on recently by Mr. H. Treneer.

The summary of the work done during the past year showed there were 65 members. Nine regular meetings had been held and two special meetings, all with interesting programmes. Many activities were reported among which was the donation of $100. to the P. S Board to assist in paying the music teacher. The financial statement showed that total receipts were $315 88 with a balance in the Bank of $43.05.

Mrs. Singleton expressed her appreciation of the help of the officers and members during the past year, which had been a success. She also publicly thanked Mr. B. F. Smith for displaying the Hope Chest, Mr. Lannin for the use of his truck at the time of packing for those in need in the West, and Mr. J. H. Ross for his courtesy in reporting the meetings.

Mrs. Robt. Suffell presided for election of officers which resulted as follows:

Hon Pres.—Mrs. Robt. Suffell.
Pres.—Mrs. J. Singleton.
1st. Vice President—Mrs. O. Wallace.
2nd Vice President—Mrs. L. Kinkaid.
Sec'y Treas —Miss M. Holmes.
Asst. " " —Mrs. E. Kellogg.
Directors—Mrs. B. F. Smith, Mrs. A. Sweet, Mrs. J. Moffat, Mrs. McQuaig, Mrs. Neil Hutt.
District Director—Mrs. N. Hutt.
Press Supt.—Mrs Earle.
Pianist—Mrs. H. Fetterly.
Auditors—Mrs. Sherwood, Mrs. Rice.
Representatives to District Annual—Mrs. A. Docksteader, Mrs. R. L. Suffel, Mrs. R. Crowder.

An invitation was accepted to visit Chesterville Institute on May 30th to hear Mrs. Laura Rose Stephen, the Summer speaker. Mr. Fred Johnston kindly contributed a much appreciated solo.

Leaflets on the use and preparation of vegetables were distributed. Cake and ice-cream were served by the May committee after which the meeting closed by singing God Save the King.

WHAT NEXT?

When Rev. Herbert Cushman preached in the Congregational Church at Ogdensburg on Sunday recently on "The Wealth of Man," he had a human skeleton, obtained from an Ogdensburg osteopath, in full view of the congregation. Comment is almost unnecessary. The sooner such a preacher is a skeleton, the better for religion

OTTAWA YOUTHS SHARE IN REWARD

Two Ottawa boys, Denis Meribelle and Richard Faulkner will share in the reward offered by the police in the case of the murder of Paul Levinge. The two boys discovered the revolver with which the crime was committed and passed it over to the police. The boys will each receive $250.

MISS GRIFFITHS SPEAKS

Presided over by Rev. R. E. Newman of Chesterville, a rally of Mission Circle workers was held here in the United church on Friday evening last, when Miss Griffiihs, Travelling Secretary for Young People's work, told of what is being done for the Orientals by our Missionary workers. Misses Luva Allison and Eva Swerdfeger of Morewood, conducted devotions, and an appropriate solo was given by Miss Annie Walker. Miss Wickware of Ottawa, who is also a worker among girls, was present.

THE UNITED CHURCH

The sermons of Rev. John McKay, B. A., of Avonmore, made a deep and favorable impression on the large congregations present to hear him last Sunday. He spoke in the morning from Acts 4:31, "When they had prayed." "What happened?" the preacher asked, and went on to show that important things happened then and ever since when people earnestly and honestly prayed Reference was made to Hezekiah's prayer over Sennacherib's letter. Then coming to these prayers of the early Christians, he named the results,—They were all filled with the Holy Ghost, and that, he said, is what the Church needs to-day. We need to come into vital contact with a living spirit. 2—They spoke the word of God with boldness. He noted the great change in Peter. The church faces trying problems these days and needs courage which is to be found at the throne of grace. 3—They were of one heart and of one soul. 4—Great grace was upon them all. They became winsome Christians winning others for Christ. 5—They recognized their stewardship to God. 6—The place was shaken. "Let us come to Him." said the preacher, and receive strength from him to accomplish the tasks He gives.

At the evening service the subject was: "Life's Middle Watches," taken from the text in Luke 12:38. He spoke of the special blessings for those who serve in the second and third watches. They are called upon for extra faithfulness.

Applying these watches to individual life, they would be childhood, youth, middle age and declining years. On the christian life we are at first enthusiastic, but have we been as faithful in the second and third watches? Does our Lord not sometimes come and find us unfaithful? A great reward will come even in this life to those who are faithful, as well as in the life after. He said that possession of material things is not the most important. Character and beauty of life are far above the material things of life. "Remember we are always in the presence of God," said the preacher, at the close of this impressive message.

SUNDAY SCHOOL

International Sunday School Lesson for May 22

JACOB AND ESAU RECONCILED

Genesis 33:1-11

Rev. Samuel D. Price, D.D.

Jacob, the one who had tricked his father Isaac and his brother Esau found his match in uncle Laban, but there were some compensations during the twenty years that were spent in Mesopotamia. One purpose of the 400 mile journey was to find a wife and in this Jacob more than succeeded.

Romance began at the well and the courting was decidedly typical. Rachel, the daughter of Laban, came out to the well that she might water the sheep. Usually the various groups had to wait till the strong men came and moved back the heavy stone. This time when the eyes of the fair Rachel were intent on the stranger he, single handed, pushes back the stone and the cattle are watered forthwith. Let the men understand that such an act is of the same nature as the strut of the rooster or peacock when the male is courting the female. Man has his own way of trying to show off to advantage.

Contract was made to obtain the daughter Rachel as the wife if Jacob would serve seven years as herdsman for Laban. When it was learned that Leah the sister had been substituted a new bargain of seven more years was made for Rachel, since he loved her with extreme devotion. Get all the details by reading Genesis 29-32. The mean nature was taken out of Jacob in the night wrestling with the Angel of Jehovah, just before he was to meet his estranged brother Esau.

True to form, Jacob uses art in arranging the setting for the coming of Esau. The cavalcade proceeds in four divisions and each has a splendid gift. But Esau is also noble and declares that he "has enough". With true magnanimity Jacob is welcomed back to the home land and a quarrel of twenty years is closed. Commit the Golden Text to memory in Ephesians 4:32.

LATE JOSEPH A. BOYD

At the ripe age of nearly 93 years, after a life of usefulness and devotion to wife and family, there passed to his eternal rest on Thursday morning last, May 12, Joseph A. Boyd, at the home of his son, Mr. LeRoy Boyd, Caleb St. The late Mr. Boyd was born, and lived most of his life in his quiet farm home near the Village of Merrickville, County of Grenville. A few years ago he and Mrs. Boyd moved to Winchester and there resided with their son. For some weeks past, Mr. Boyd showed signs that the ebb of life was quickly approaching, and his passing was without pain. During his long life, Mr, Boyd made many warm and dear friends, and he will be much missed by those who know him intimately. He is survived by his wife, four daughters, Mrs. D. H. Stowell, Winnipeg; Mrs. J. H. Curtis, Toronto; Mrs. D. Coons, Moosejaw; and Mrs. F. A. Tallman, Winnipeg; and two sons, Melton, of Detroit, and LeRoy of Winchester. There are also two sisters, Mrs. Francis Cleary, Spencerville, and Mrs. Edwin Walkley, of Kamloops, and one brother, John H., of Merrickville.

The funeral service was held in the United Church on Saturday morning last, and was conducted by Rev. J. A. Waddell, assisted by Rev. W. D. Turner, and the remains taken to the cemetery at Merrickville for interment. The late Mr. Boyd was a member of the United church

POULTRY WANTED

We will pay you 20c a pound for live and dressed hens and cockerels weighing 6 pounds, 5½ to 6 pounds, 19c; 5 to 5½ pounds, 18c; 4½ to 5 pounds. 17c; 4 to 4½ pounds, 16c. Eggs and honey wanted. Poultry crates and egg cases loaned.
LEWIS & REILLY REGISTERED
1986 Notre Dame West,
Montreal, Que.

The Business of the
Late D. F. Sutherland
PRIVATE BANKER
Will be carried on under the management of S. S. Durant.
Winchester, - - May 1931

H. O. HESSEEL
Barrister, Solicitor
Notary Public.
LAW OFFICE
MORRISBURG, ONTARIO

Electrical Work!
When you want the best in Electric Wiring or General Repairing, call, or Phone 183 for quick service and reasonable prices. Residence west of Wesleyan Church. Town or Country Service.
RADIO REPAIRS!
Trouble Shooting is a special job for a radio specialist! When your receiver begins to "act-up," when it fails to run along on "all-six," then you need the skilful, conscientious service that I am giving to all my customers.
Call me in to look it over. Often a few dollars well spent will give you all the advantages of a new set. Work fully guaranteed.
HARRY HARPER, Electrician.
Phone 183 - - Winchester, Ont.

SPRATT AUTO SUPPLIES
Ottawa's Largest Automobile Wreckers
New and Used Auto Parts
THIS WEEK'S SPECIAL
Guaranteed Ford Model A Front Springs $3.45
Ford Model T Front Springs $2.45
12 Chamberlain Ave. Carling 548
OTTAWA, CANADA

CANADIAN PACIFIC



Time Table
EASTBOUND
From Perth 8.00 a. m.
From Toronto 5.25 p. m.
Flag from Toronto 4,44 a. m.
WESTBOUND
From Montreal 9.50 a. m.
From Montreal 6.42 p. m.
Flag from Montreal 12.03 a. m.
D. J. McCLELLAN, Agent.

GOWLING BUSINESS COLLEGE A Good School
Ottawa, Ont.
It is certainly true that within a short time there will be a revival in business Will you be prepared when it comes? We strongly advise you to enter upon a business course NOW. Write for catalogue.
W. E. GOWLING, President.
H. W. BRAITHWAITE, Principal.

HENRY'S SHORTHAND SCHOOL, OTTAWA.
No school in Canada offers a better training, or ensures a more successful future. Henry's leads all others, and ranks among employers as "THE SCHOOL OF HIGHER EFFICIENCY"—a fact borne out by more than 600 pupils who have, since January, 1913, left other Ottawa Schools to come to it.
Therefore, it is not surprising thet business men, in advertising for stenographers should specially say, "Graduates of Henry's School preferred."
For particulars about our course, write
D. E. HENRY, Director
62 Bank Street

For Sale, Want and other Small Advts!
The price for inserting an inch Want, For Sale or Notice Advt. in the Press is
First Insertion 50c, each
Subsequent Insertion 25c
PAYABLE IN ADVANCE
If such advts. are sent by mail or phoned in, and not paid for within two days after insertion, they have to be recorded and accounts sent out. Hereafter when such advts. are entered in our books, the charge will be— first insertion 65c, each subsequent insertion 35c
It costs us about 10c each time an account is rendered, and we have accounts that are not now worth what we have paid in postage. From now on, after first acct. has been rendered, an additional 10c will be added for postage, etc.
This is simply self-protection.
The easiest way is to send in the money when you send in the advt. When you phone it in, don't forget to call and pay when you come to town. It will save a lot of trouble and misunderstanding.
WINCHESTER PRESS

Grocery Specials!
Dill Pickles 30c per bottle.
Sweet Mixed Pickles 20c and 45c per bottle, Sour 35c bottle
40 oz. jar of Hunts Marmalade 29c
40 oz. jar Raspberry Jam 49c
40 oz. jar of Plum Jam 39c
McLaren's Jelly, 4 pkgs. with mould 25c
McLaren's Olives, 19 oz. bottle 30c
11 oz. bottle Stuffed Olives, McLarens, 25c
5 lb. pkg. Maple Leaf Soap Flakes 55c.
Liquid Veneer Furniture Polish 25c & 50c
Producer's Ice Cream
J. E. UTMAN,
Phone 7, -- Winchester

It Is So Easy!
To Be Sure That You Are Getting The Best Possible Lighting Service!
Just Call Phone 89, and say---
"Send us Hydro Lamps to fill our empty sockets. Send a man to place these in the sockets and see that they are all working properly before he leaves. Add cost of lamps to our light bill."
"HYDRO" Lamps are for Hydro Consumers. They are made to Hydro specifications and are designed to give the best and most economical service.
"HYDRO" Lamps are sold at the "HYDRO SHOP."
All profits accrued on the sale of "Hydro" lamps are returned to you in decreased rates or cash refunds.
WINCHESTER HYDRO SHOP
Phone 89. No Extra Charge For Delivery.

Every Purchase Means a Saving
"THE BIG STORE"
Offers The Last Word In Bargains!

For Hot Weather
A good range of Straw Hats priced from
10c to 35c

Ladies' Mecerized
Lisle Hose
Double Sole and High Spliced Heel
Light Tan, Dark Tan and Gun Metal
40c pair

Large Assorted Stock of KAUFMAN LIFEBUOY
OUTING SHOES
Men's..... $1.00 to $1.10
Boys'..... 80c to 95c
Youth's..... 75c to 85c
Women's..... 85c to $1.15
Child's..... 70c to 75c

Men's Heavy Grain Leather
WORK BOOTS
$2.75 pr.
Satisfaction Guaranteed

FLOOR COVERINGS!
Congoleum, Linoleum, Feltol & Oilcloth RUGS
In all the Best Patterns
Oilcloth, Linoleum and Congoleum by the yard at popular prices.

81 Inch
Marquisette Curtains
In Coin Spot Pattern with Frill, Valance and Tie Back
$1.00 pair

36 Inch
Curtain Scrim
Cream or White
5c yard
Only a limited quantity.

Men's Chambray
Work Shirts
60c to $1.00

GOLF HOSE
Fawn-Gray and Brown Mixture with fancy tops sizes 7 to 10
35c pair

CRETONNES
New Bright Colors
Suitable for Drapes, Furniture Coverings, etc.
36 inches wide.
30c yd.

Ecru Marquisette
CURTAINS
36 x 81 inch with mercerized Bullion Fringe
80c each

36 Inch
Dress Voiles
A new range of Floral Patterns. Colors, Green Mauves, Blue and Gold
30c yard

Adjustable
Window Screens
Special Hardwood Frames
50c to 60c

Bamboo
FISH POLES
25c to 30c
Fish Lines 5c to 65c
Complete stock of Hook, Trolls and Sinkers

PERFECTION
Oil Stove Wicks
40c each

Highest Grade
COAL OIL
Try our Coal Oil in your oil stove and note the even burning
24c gal.
5 gallons for $1.15

14 tooth
Garden Rakes
60c each

OXYDOL
just a little Oxydol and the washing's all done
Large Pack'ge
23c
EACH
Two Cakes of KIRKS Hardwater Castile Soap Given FREE with each package.

For Even Cutting Ease In Operation
MAXWELL'S LAWN MOWERS
Are Guaranteed
14 in. Cut, 3 knives, 8 inch Wheel $7.50
16 in. Cut, 4 knives, 10 inch Wheel $10.00
18 in. Cut, 4 knives 10 inch Wheel $10.50

7 Inch ENGLISH
Lawn Shears
85c pr.

MAPLE LEAF
SOAP FLAKES
5 lbs. 53c.

SPECIAL
CROSSE & BLACKWELLS
Toasted Beans
9c can

TIGER
TOMATO CATSUP
26 oz. 19c

OTTAWA VALLEY CREAMERY BUTTER
Today 23c

Maple Leaf Baking Powder 16 oz. can 22c

English Breakfast Cocoa 16 oz. can 23c each

SWEET'S SPECIAL
COFFEE 25c lb.

GILLETT'S LYE
2 cans for 25c

28x1½ Bicycle Tires
$1.25 each
Tube to match 75c each

A. SWEET & CO.
Winchester, Ont.
Hardware Phone 135, - Office Phone 1

ONION SETS
2 lbs. for 25c
Multipliers
10c lb.

FACE SEVERLY BURNED

Mr. Harold Carkner, of Massena, was the victim of a painful accident while working in the Aluminum Plant there recently. He was severely burned about the face and eyes by hot metal. Mr. Carkner was rushed to the Watertown General Hospital where specialists were summoned in an effort to save the eye. The Press is pleased to report that Mr. Carkner is recovering nicely, the eye having made a 50% recovery with encouraging prospects for a still further improvement in the sight. He will be confined to hospital for some time yet however. He is a son of Mr. and Mrs. John Carkner, Summers Settlement.

W. M. S. MEET AT HARMONY

The May meeting of the United Church Women's Missionary Society was held in the Harmony Church on Thursday afternoon. A good crowd was present and the President, Mrs. T. O. Keyes, after the singing of a hymn, "Come, My Soul, Thy Soul Prepare, read the 6th Chapter of Matthew. Following this was a season of prayer, Mrs. Earle, Miss Dixon and Mrs. Keyes taking part. Very interesting items on prayer were given by the following ladies: Mrs. Roy Docksteader, Mrs. Short, Mrs. Durant, Mrs. Barrett, Mrs. Biccum, Mrs. H. W. Cinnamon, Mrs Byers and Mrs. E. Lough. Mrs. Scott, the Chris. Stew. Supt. gave a very interesting paper on a plea for our W. M. S. envelopes. Upon the 1st day of the week let everyone lay by in store as God hath prospered him, Sec. Cor. 7 to 9. Mrs. Johnston, the Temperance Sec., read an article on how liquor laws control liquor. Mrs Mills, the Supply Sec, read a letter telling what was required for the Suppiy work. Xmas gifts for children, scrap books, paper dolls, small pillows and clothing for small children. A discussion was carried on to find the best and easiest way to raise those requirements It was decided to have a shower at the June meeting and every member bring something for the supply box. New clothing and old in good repair and wash cloths are also on the list of needs. Three members donated to the birthday box, one of the ladies celebrating her birthday on that date.

Mrs T. Docksteader and Mrs. O. Wallace presided for the program, Mrs. Wallace reading the devotional leaflet entitled "Judas, the man who might of been." Mrs. Docksteader read a suggestive program leaflet, The ministry of prayer or prayer as a petition.

Mrs. P. Durant's solo, "Lord, for tomorrow and it's needs, I do not pray," was very much enjoyed.

Mrs Crowder gave a reading on the reward of prayer. Hymn No. 168, "Take time to be Holy," was sung, and Mrs. Wallace closed this part of the meeting with prayer. A social half-hour followed and the committee for this month served a very dainty lunch.

Mrs. Armstrong moved a hearty vote of thanks to the members of Harmony for their kind hospitality. This motion was seconded by Mrs. Singleton.

LEGION SMOKER & EUCHRE

The euchre and smoker held in the Hall on Friday night last by the Canadian Legion was a very successful affair. The attendance was not as large as usual owing to this being a busy time for farmers. All those present were assured of an enjoyable evening however The first prize was won by Mr. Sam Bilow; second —Mr. Russell Crowder, while Mr. Colin Anderson won the consolation prize. Eight tables were in operation throughout the evening.

LINDBERGH BABY FOUND DEAD

The body of the 22 months old child of Col. Chas A. Lindbergh and Mrs. Lindbergh, kidnapped from their home in the Sourland Hills of New Jersey three months ago, was discovered by a coloured truck driver in a small woods about five miles from the Lindbergh home. The child's head was crushed in and the body badly decomposed. It is believed by medical authorities that the child's death occurred on the night of the kidnapping Developments since the discovery are such that the whole affair becomes more cold-blooded and ruthless. Men, in whom Col. and Mrs. Lindbergh placed faith in their hour of distress, have proved to be malicious liars whose ambitions were financial gain through newspaper stories and films. One of the most disgusting of these fakers is John H. Curtis, who pretended to be in touch with the kidnappers and who tortured the Lindbergh family with false hopes and encouragement. A greater or more dastardly coward the United States has not seen or will not see again for some time.

DID YOU EVER STOP TO THINK?

A few dark clouds won't permanently darken the horizon of any town.

Knockers who claim the home town a dead one rarely ever help to make it a live one.

The growth of any town depends upon the loyalty of its citizens. Selfish people never build—they tear down.

Loyalty to one's home town brings results. It makes a lot of real citizens and it takes real citizens to make a real town.

In order for a town to go ahead its citizens must have initiative. The great force behind progress is initiative.

Initiative is the power to see and start something worth while. Where initiative is used better and bigger towns are built. Where initiative is killed the building of a town ceases.

Citizens who have initiative and civic pride are great assets to any town.

Some business men should realize that time spent in civic work is time spent on important work for their business, for what helps their town helps them.

When a big portion of the business men of a town spend all their time making money and spend no time boosting the home town, development of the home town slows up and so does business.

DISTRICT NEWS

NORTH MOUNTAIN

Mr. Charlie Hyndman of Ottawa spent the week end at his home in Hallville.

Miss Viola Shaw, R. N. of Atlantic City, is visiting at the home of her parents, Mr. and Mrs W. H. Shaw.

Mr. Charles Christie of Ottawa Normal School spent the week end at the home of his parents.

Mr. and Mrs. Tom Nesbitt and son of Toronto were guests of Rev. H. B. and Mrs. Campbell at the Manse.

Mr. and Mrs. Byard Black and family were in Ogdensburg on Sunday.

Mr. and Mrs. Broder Scarlett and little son spent Sunday at Edwards, U. S.

Mr. and Mrs. Lester Brown and baby son visited at Mr. and Mrs. Douglas Beggs of Mountain on Friday evening.

Mr. Wilfred Allen spent Sunday with his parents, Mr. and Mrs. Wm. Allen, Jr.

SOUTH MOUNTAIN

Mr. N. Summers and son of Winchester were in town Monday on business.

Mr. and Mrs. Frank Latourell and children, John and Boyd, were visitors here on Monday,

We are sorry to report Mrs. Harold Graham and Mrs. Ann Moulton on the sick list at present writing.

Mr. and Mrs. Donald Sullivan called on Miss Violet Berry on Monday evening.

We extend our sympathy to the family of the late John Gilmer, Sr., in his sudden death on Monday morning last. Mr. Gilmer was an aged and respected citizen of Pleasant Valley and was often a visitor in town.

Mr. and Mrs. John Murdock and family of Brinstons spent Sunday with friends here.

Mr. R. J. Sherman spent the week end at his home at Vankleek Hill.

Mr. and Mrs. P. Gannon and family of Inkerman Sundayed with his sister, Mrs. Margaret Barry.

Mrs. Mary Hess visited Mr. and Mrs. John Cameron on Sunday.

Mr. and Mrs. Asa Berry and Mr. and Mrs. W. J. Ellis visited Mr. and Mrs. Clifford Ellis of Belleville the latter part of the week.

Miss Donnie Latourell of Pelton's Corners Sundayed with Mr. and Mrs. Leonard Monteith.

Mr. and Mrs. Earl Mulholland of Ottawa visited at the home of Mr. Robt Mulholland the latter part of the week.

Mr. and Mrs. W. J. Christie, who were recently married at Vancouver, B. C., were in town on Monday.

Mr. Clifford Berry was the holder of the lucky ticket in the contest for the congoleum seal rug, which could be seen in Mr. H. E. Cleland's window on Saturday

Mr and Mrs. Lorne Armstrong and Robt. visited Mrs. Marjorie Boyd of Hainsville on Sunday last.

We are pleased to have Mr Gordon Monteith home again after spending some time in the Cornwall hospital.

Mr. Milton Hoy of Hallville called on Mr. John A. Miller on Sunday.

Mr. Harrison Cameron left this week for Cornwall where he has secured a position.

Mr. and Mrs. Walter Adams and family, of Brockville, were guests Sunday of Mr. and Mrs. Wm. Cleland.

Mrs. Merritt Campbell of Chesterville was a week end visitor of Mr. and Mrs. Frank Berry and her father, Mr. Bert Berry.

Mr. Geo. Ferrier, who has been attending University at Montreal, is spending his holidays with his father, Dr. G. C. Ferrier.

Our cheesemaker, Mr. John Cameron, has been laid up for a few days, but we are pleased to report him better again.

Mr. and Mrs. Alwin Wright of Gananoque visited her parents, Mr. and Mrs. J. S. Anderson, the latter part of the week.

Mrs. Harold Graham and baby were recent guests of her parents, Mr. and Mrs. John Thorpe.

MOREWOOD

Mrs. David Coventry of Moose Jaw visited for a few days with Mr. and Mrs. George Bogart.

Mr. Dean Loucks and Miss E. Griffith of Bearbrook spent Sunday with Mrs. E. Loucks.

Mr. and Mrs. James Humphries of Renfrew is visiting with their daughter, Rev. Mr. and Mrs. Armstrong.

Quite a number of the members of the Young People's Society attended the Young People's Rally held in Winchester United Church Friday evening.

Mr. Robert Evans is visiting with friends in Ottawa.

Mr. and Mrs. Peter Donovan and family of Ottawa spent Sunday with Mr. and Mrs. James Andrew.

Miss Norma Loucks of Westboro visited on Sunday with her mother, Mrs. E. Loucks.

Mrs. Frank Jervis and son, Ralph, and daughter, Irene, spent Saturday in Ottawa.

Mr. Harold Baker and friend, of Ottawa, visited on Sunday with Mr. and Mrs. Emerson Faulkner.

Mrs. James Andrew returned home on Thursday after spending a few days with her sons, Robert and Thomas, of Ottawa,

Mr. W. R. Keyes and Mrs. J. Ault of Winchester spent Tuesday with Mr. and Mrs. A. B. Allison.

Mrs Lucy McIntosh is spending some time with Mr. and Mrs. J. D. MacMillan of Finch.

We are glad to report that Mrs. Thos. Coulth rt is around again after her illness

CLOVERDALE

We are glad to report that Felix Lamoureux, who was in the serious motor accident last Saturday night, is able to be out around again.

Mr. and Mrs. Walter Larocque spent Saturday with friends in the Boyne.

Mr. Robert Revie of Cornwall has been renewing old acquaintances in our Dale recently.

Mr. Cyrille Lamoureux and sister, Miss Ada, returned again to Montreal on Friday.

Mr. Ernie Durant of U. S. A., is visiting his parents, Mr. and Mr. W. Durant.

Mrs. Isaac Durant has returned home from the Muskoka Sanitorium to spend sometime with her friends here.

The Messrs. Stanley Jackson and Don Harper of Winchester spent Sunday afternoon with Mr. Eldon Stobo.

Mr. Wallace Merkley and his mother spent Thursday evening with Mrs. Eli Lamoureux and family.

Master Kenneth Larmour of Cannamore spent a few days last week at the home of his grandparents, Mr. and Mrs A. Larmour.

Messrs. Harold Stobo and Mack Ellis of South Mountain called at the home of the former's parents, Mr. and Mrs. T. Stobo, on Sunday night.

INKERMAN

Mrs. Grant Robinson and son Leonard of Merrickville and Mr. and Mrs. Robert Duvall and little daughter Dorothy of Brockville were Sunday guests at the home of Mr. and Mrs. Roy Barkley.

Mrs. Hugh McKee and Mrs. Frank Rennick called on Mrs. John Corry Friday evening.

Mr. Fulton Timmons of Toronto, Mr. and Mrs J. Powell and Mrs. Donnely of Kemptville called on friends here recently

Mr. Stewart Corry left for Watertown on Tuesday.

Mrs. Arthur Daggett and son of Dearborn, Mich., were recent guests of the formers sister Mrs. Geo. Timmins.

Mrs. Eliza Johnston returned to her home in Smiths Falls after spending the past month with relatives here.

Misses Pauline Townsend and Evelyn Barkley spent Saturday with Miss Jean Barkley.

Miss Mary Corry of Winchester spent the week end at her home here.

Mrs. Dave Mulloy had a quilting bee on Tuesday last.

TOYES HILL

Mr. and Mrs. Robt. Ellis of Iroquois took tea Friday with Mr. and Mrs. R. S. Peterson.

Mr. Brock Harper of Inkerman spent the week end at his home here.

Mr. and Mrs. L. Brooks of Toronto are spending some time with the latters parents Mr. and Mrs. Jas. Casselman.

Mr. and Mrs. Clarence Moore and family and Mr. Jack Moore of Haddo took dinner Sunday with Mr. Jos. Hunter and family.

Miss Vera Haggerty and little Mona Baker of Domville were the week end guests of Mr. and Mrs. E. Haggerty.

Mrs. Laura Coleman spent Monday with her daughter Mrs. R. J. Casselman of Winchester Springs.

Mr. and Mrs. Clarence Moore and family, Mr. Jos. Hunter and Miss Gertie Hunter spent Sunday afternoon in Morewood.

Mr. Jas. Casselman spent Wednesday with her brother Howard Fawcett of Iroquois.

MELVINS

Mrs. J. A. Erratt is spending a few days with her mother, Mrs. Wm. Dickson, of Winchester.

Mr. and Mrs. Kenneth Carlyle and sons, George and James, spent Tuesday evening with the former's sisters, the Misses Eva and Beth Carlyle, of Dunbar.

Mr Roy Francis of Prescott is spending a few days with his grandparents, Mr. and Mrs. Albert Baxter.

Mr. and Mrs. Sherman Christie spent Monday evening at the home of their son, Donald, of Grantley.

Mr. George M. Carlyle of Dunbar returned home Tuesday evening after spending sometime at the home of his son, Mr. Kenneth Carlyle

Mrs. Frank Busse of Gull Lake, Sask., is visiting her sister, Mrs. M. R. Black.

Mr. and Mrs Dalton Robinson and sons spent Sunday at the home of Mr. and Mrs. Garnet MacLean, of Chesterville.

Mr. Arthur Marcellus, Mr. Melvin Marcellus and sons, Harold and Lew, of Morewood, spent Sunday at the home of Mrs. S. A Greer.

Mr. Harold Greer of Chesterville had dinner on Monday with his mother, Mrs. Mrs. S. A. Greer.

STRADER HILL

Mr. and Mrs. Ancil Locke and Pauline of Dixon's Corners called on Mr and Mrs Wilbert Strader on Friday evening.

Mr. and Mrs. Albert Reddick spent Sunday with Mr. and Mrs. George Reddick of Spencerville.

Mr. and Mrs. Guy Strader attended the Morgan—Cook wedding at Wales last Thursday.

Mr. James Hanson and family called on Mr. and Mrs. Bernice Strader on Sunday.

Mr. Clinton Casselman and family of Ottawa spent Sunday with Mr. and Mrs. John F. Casselman and family.

Messrs. Acil Cook and Ralph Turner together with Lester Bell of Ottawa Normal School spent the past week end with friends at Cardinal.

The friends of Mrs. Harry Morgan (formerly Mrs. Nell Cook) from Strader Hill and Dixons Corners congregated at her home in the latter place on Monday evening to bestow upon her due honors. The newlywed couple were presented with a lovely bedroom dresser. After an enjoyable evening of visiting, dainty lunch was served to the party.

Mrs. Blanche Hanson and Beryl, with Mr and Mrs. Cecil Hanson, spent Sunday with Mr. and Mrs. Ellis of Dixon's Corners.

Mr. and Mrs. Ben Pennington visited Mr. and Mrs. Edwin Johnson one day last week.

BODY OF INFANT DISCOVERED

The body of a new born child was discovered last Saturday on the farm of Mr. H. Plomondor, of Glen Robertson. The body was tied up in a burlap bag and deposited on a stump near the highway. The discovery was made by Mr. Plomondor who was working in the field. The provincial police are investigating the case.

FOUND GUILTY

William George Seabrooke, of Ottawa, charged with the murder of Paul Emile Lavigne, an employee of a Sussex Street gas station, on the night of December 12 last, was found guilty by an Ottawa jury on Saturday last and was sentenced by Mr. Justice Logie of the Supreme Court to be hanged on July 20th next. It is understood that the case will be appealed.



We carry a fine stock of Good Books.

Our Store IS Well Stocked With New SPRING Novelties, Candy, etc

A. H. DUNCAN, - Phones Store 56W House 56J

SAFETY ALWAYS!

Better Car Lights!

Reduce accidents, save lives, by having proper lights on your car or truck—lights that show you everything ahead on the road from fence to fence. Reduces glare from light of cars you meet so you can see the road and pass safely. Makes night driving as safe as daytime. Come in and let us show you. A trial of lights cost you nothing.

The Old Reliable Stand,

M. Bailey,

DURANT DEALER

Winchester - - Ontario

The Way of Life

By BRUCE BARTON

UNKNOWN

Buried in the middle of the second volume of Lincoln Steffens' autobiography are some paragraphs on education for which I extend my thanks.

"Thinking back over my school and college courses," he says, "I could see that one trouble with our education was that it did not teach us what was *not known*, not enough of the unsolved problems of the sciences, of the arts, and of life.

"It gave us positive knowledge where there was no certain knowledge, and worst of all, when we did not particularly want it. We were not curious as students, and we are not curious enough now as men and women.

"It seemed to me . . . that curiosity was the begining and end of education."

If a copy of this paper happens to fall into the hands of a college president, I should like to suggest to him the establishment in his college of a lecture course on The Unknown.

The first lecture might be by a professor of physics. He would doubtless start by dropping a paper weight on the desk, saying, "*That* is something which no human being understands. We call it 'gravitation,' but no man in the world knows what gravitation is."

The second lecturer might well be a professor of economics. He would have to say something like this: "We do not know why good times come or why they leave. We have many impressive phrases in our business. We speak of 'gold supply' and 'commodity prices' and 'speculation,' and so forth. We make many charts. These charts only tend to show hat what goes up must come down and that history has a way of repeating itself. But why it repeats itself, we really do not know."

The third lecturer, of course, should be a philosopher or a theologian. He would say: "No one knows how the universe started or what is its object. Some men call themselves philosophical pessimists and pretend to *know* that it has no meaning. Some of us prefer to believe that it has a Maker and a meaning. We feel that this positive faith gives life more significance, more cheer."

Such a lecture course would cure the colleges of afflicting the world with *wise young men*. The graduates would be humble, curious, thrilled by the challenge of so much to learn, so many things to try.

Also, they would understand why no man needs to be ashamed to say: "I do not know, but I believe."

MY HOME AND YOURS

by BERTHA EDSON LAY

Little Roast "Pigs"

This will delight the children old enough to be allowed sausage. Select as many baking potatoes as there are persons to serve, and an equal number of pork sausages of the larger size. With an apple corer make a hole through the center of each potato, making the opening large enough to put a sausage through.

Bake the potatoes the usual fifty minutes, if large, a shorter time, if smaller. This is an excellent luncheon dish.

* * *

Will you need new curtains this spring, and does it seem utterly impossible to buy them? Have you ever used the material known as "theatrical gauze"? It is quite inexpensive. May be had in colors or natural shades. The colors costing a little more than the natural color. These curtains may be "drawn" easily and hemstitched, and as they launder beautifully and may be used over and over again, they are the very cheapest material I know. Moreover, they look well enough for any room in the house.

* * *

As spring approaches remember that moths love a soiled or dirty spot. Clean all blankets and woolen clothes before packing away for the summer. It costs no more to have these things cleaned in the spring than in the fall, and moreover there will not be the scramble to get them ready when the first cold snap makes its unheralded appearance.

* * *

If the housekeeper is planning to have pie as the dinner dessert today, why not make just a little more pastry, roll up and put in a covered dish in the refrigerator, to use two days hence? Or why not plan to use the pastry to make home-made patty shells? Roll the crust out rather thick, cut with a large biscuit cutter, then, cut a small piece out of the center with a small cutter, bake both until done. Put in a paper box and store in the cake box until time for lunch the next day. Reheat and fill with any creamed meat or vegetable one likes. Left over chicken, veal, or one or two vegetables to which cooked mushrooms have been added is good. My family like these home made shells much better than bought ones.

BERRYHOLM Bigger Better Baby Chicks!

S. C. WHITE LEGHORNS B. PLYMOUTH ROCKS

LEGHORN Prices per hundred follow:

	May 4th & 11th	May 18th & 25th	June 1st & 8th
100 Chicks	$9.50	$8.50	$7.00
500 Chicks	$9.25	$8.25	$7.25
1000 Chicks	$9.00	$8.00	$7.00

Rock Chicks one dollar per hundred over above prices. Week Old Chicks two dollars per hundred more. We have about 500 week old, and 500 two weeks old April hatched chicks to sell, also Six, Eight and Ten Week Old Pullets for June Delivery.

Custom Hatching $4.00 per tray, any number.

BERRYHOLM POULTRY FARM, SOUTH MOUNTAIN, ONT.

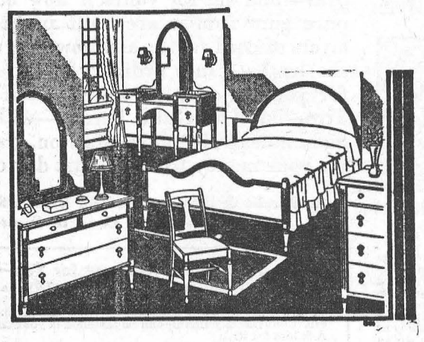

Furniture News!

Let us supply your needs in Living Room Dining Room or Bed Room Furniture. We also carry a good line of Beds, Springs and Mattresses, etc.



The M. F. Beach Co., Ltd., - Phone No. 3

Fire Chiefs approve the NEW IVORY GYPROC Fireproof Wallboard

THEY have seen Gyproc Fire Tests and they *know* it resists fire.

Use Gyproc for the walls, ceilings and partitions of the home you are building. Or if you are "doing over" any rooms, adding new ones in the attic, partitioning the cellar, be sure to use this easy-to-handle, fire-safe wallboard.

It is an excellent base for Gyptex or Alabastine and may be papered or panelled.

Gyproc may be easily identified by the name on the board and the Green stripe along the edge.

GYPSUM, LIME AND ALABASTINE, Canada, Limited
Paris - Ontario

15

For Sale By
The M. F. Beach Co., Limited - Winchester, Ont.



Where Lindbergh's Son Found

William Allen, colored, and Orville Wilson, pointing out the spot in the Sourland Mountain woods, four and a half miles from the Lindbergh home, where they found the body of Charles A. Lindbergh, Jr. Allen was the first to see the body, as he was driving past, with Wilson, in his truck.



Above is a picture of one of the largest illicit stills ever found in this country. It was seized by the Canadian Mounted Police 50 miles south east of Winnipeg and destroyed by fire. Its capacity was 1000 gals. of alcohol per day.

H. O. HESSEEL
Barrister, Solicitor
Notary Public.
LAW OFFICE
MORRISBURG, ONTARIO



Suyoshi Inukal, premier of Japan, who was assassinated by military fanatics in his home on May 15.



I know Tires, and I say . . .



"Buy the ROADCRAFT"

"ALL day long I'm working on tires—I know them all. And I say that even if it didn't have Gum Cushions, the Roadcraft Tire would be as good a buy as any ordinary tire. And with Gum Cushions to protect the cord fabric, plus the Resisto Tread, it is by far the best value for the money on the market."

Go to your nearest Gutta Percha Tire dealer—ask him to tell you about these remarkable tires—find out for yourself how cushions of pure gum rubber are built in between the layers of cord fabric, and how they absorb the shocks that cause ordinary tires to fail. See for yourself why the lower-priced Roadcraft Tire—built by Gutta Percha—will give you more mileage, better satisfaction, greater value for your money from the first day on.

Gutta Percha & Rubber, Limited, Head Office, Toronto
Branches from Coast to Coast

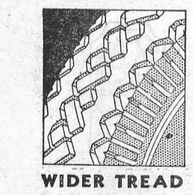

WIDER TREAD
An Extra Value

The Roadcraft Tire has *extra* width of tread which gives *extra* traction and *extra* protection from skidding. The tread is carefully designed to give the maximum grip of the road surface.



GUM CUSHIONS
An Extra Value

Cushions of pure gum rubber moulded in between the plies of cord fabric, making a "bearing" that reduces friction and wear at these points as effectively as ball bearings do in machinery.

An Interesting Accessory for You—FREE

Your Gutta Percha Dealer will give you FREE a handsome, polished metal service record to remind you when to change oil, when to lubricate the chassis, when to check tires, battery, etc. Conveniently small—can be fastened in your car in a jiffy—Ask him for it.

GUTTA PERCHA TIRES
GUM CUSHIONED

Made by the Largest All-Canadian Rubber Company—Founded in 1883

T. O. KEYES, Dealer, Winchester

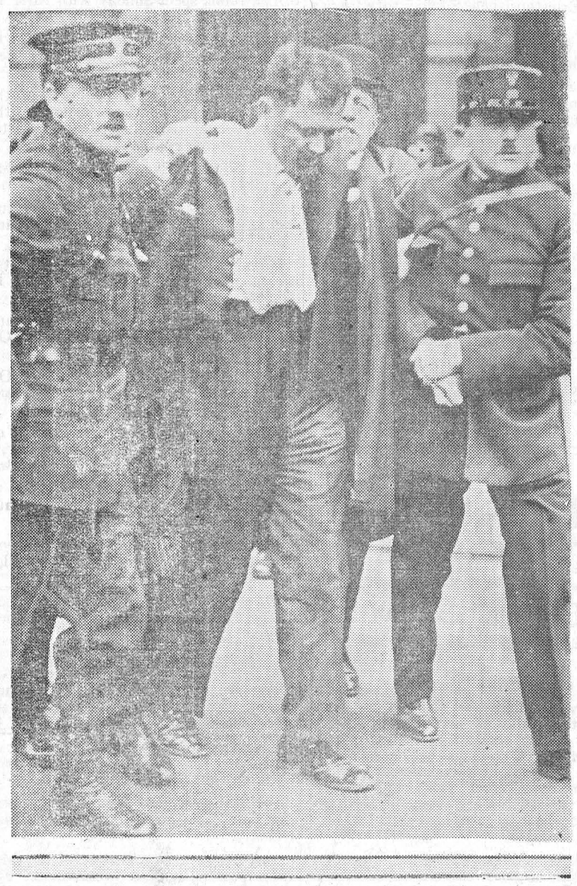

ARREST FRENCH PRESIDENT'S ASSASSIN

Paul Gorgu'off, is shown here as he was led away by gendarmes immediately after firing four shots into the body of President Paul Doumer and fatally wounding the aged executive who was attending a meeting of War veterans at the Rothschild Foundation.



The Safe Way

THE home is no place for valuable papers—neither is your office. For a small sum, you can have the protection of a Safety Deposit Box behind the steel doors of our vault.

Your personal inspection is invited.

The only safe place for wills, bonds, stocks, deeds, policies, family papers, small jewellery, etc.

The Royal Bank of Canada

G819

Winchester Branch - W. A. Rowat, Manager
Branches at Metcalfe and Crysler

Heart to Heart Talk

By Dr. John Joseph Gaines

PERSPECTIVE

It is a marvelous spring morning. I am looking out through the window as I write; the summit of a purple lilac-bush is visible—its blooms in process of formation. The coaxing sunbeams are at work. When I have finished this sketch, I shall hurry outdoors and get all of the wonderful picture; one cannot see much from a window-case.

So much depends on one's vantage-point. So much that is essential to really intelligent living. I cannot see all that is for me, unless I hasten to the broad view.

A long time ago, an author wrote, "The West Through a Car Window." He saw a mere ribbon of the west, some fifty miles wide. It was very interesting—what he saw, but meager in scope.

There are big things outdoors; one cannot see them through a car window, much less understand them.

I believe it is the duty of every man and woman, to secure the best viewpoint possible; yet there are those who exclaim loudly, while looking through a knot-hole in the park enclosure.

Especially are people so about serious things—like religion and politics. Men condemn church and state, while viewing these colossal edifices through a crack in the fence! Hundreds and thousands of men and women are voting today on questions that they think they see through their key-hole! "If the blind lead the blind, both shall fall in the ditch."

The extent of my enjoyment this splendid morning, will depend on how thoroughly I get acquainted with all the entrancing things spread for my understanding, by mingling, seeing, touching, tasting; my happiness cannot be complete unless I fully understand.

The welfare of our great nation depends on the capability of its sovereign voters; they must not peep through key-holes, cracks, and narrow casements.



THE FAMILY DOCTOR

By JOHN JOSEPH GAINES, M.D.

GOOD BUSINESS

A good business man is always held in high esteem because he will not violate any law that defeats the chief aim in life—that it be lived in greatest abundance.

The man who acquires a fortune and dies in early life is not a good business man; he has failed in life's most important end. He has not had the business sense to take care of the most precious thing to him—his health. What is life worth to you if you are dead, or even half dead?

Sometimes I have to hammer it into the heads of my most intelligent patrons, that their activities amount to slow but certain suicide! Some take the warning; of course some do not.

Here are some serious faults that many so-called business men indulge in daily: Rushing from home mornings, with insufficient breakfast to fit the body properly for the day's work. Dining downtown, at "luncheon" to save time; these two principal meals of the day are almost ignored in the interest of "business." Going home at the close of hours, tired, worried, often exhausted in mind and body, to swallow a heavy dinner. Lastly, retiring late, in the belief that the gorge will be digested at bedtime.

The function of healthy sleep is to repair the nervous and mental wear of the day. This wear is not repaired in a sleep that is simply stupor—unconsciousness—the stupor produced by the bludgeon, the knockout. It is not healthy, invigorating sleep; it awakens with more tire than was felt on retiring.

Such conduct takes its toll in deaths before death should occur. The "heart-failure" of the newspaper diagnosis; the cerebral hemorrhage on men aged before their time.



Corrugated and ribbed roofing — Council Standard Brand and Superior Brand, Led-Hed Roofing nails, metal shingles, sidings, ceilings, lath, galvanized sheets, eavetrough, conductor pipe, ventilators, skylights, etc. Write for prices.

Eastern Steel Products, Limited
1335 Delorimier, Montreal, Que.

HE NEVER SAT DOWN TO EAT

Lived on Eggs and Milk for Years

Now "Can Eat Anything" Thanks to Kruschen

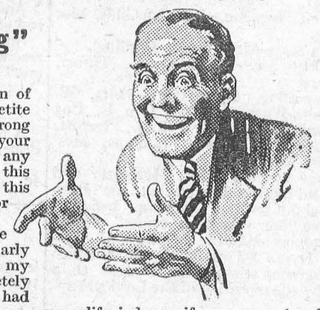

A good appetite is usually a sign of good health. And a poor appetite is a sure sign that something is wrong somewhere. If you do not eat your meals and enjoy them, without any unpleasant after-effects, read this letter. The treatment that put this man right would surely be good for you, too :—

"I have much pleasure to be able to inform you that by regularly taking Kruschen Salts I regained my appetite, and have been completely released from pains which I had suffered in body and limbs.

"For years I disliked all eating, especially solid food. I never sat down at table during meals, and lived on milk and two eggs daily. One month ago, I started to take Kruschen Salts, and now I can eat anything with the greatest appetite."—J. F. D.

There are six salts in Kruschen, and every one of them is necessary to perfect health. If you lead a strenuous life in the open air, if every organ in your body performs its functions perfectly, if your diet is exactly balanced, then you can extract from the food you eat and the air you breathe all that is necessary to keep you fit. But if you spend the greater part of your life indoors, if you cannot get all the fresh air and exercise you need, if your eliminating organs don't do their work easily, naturally, and regularly, if your diet is not exactly what it should be, if you wake unrefreshed, eat without appetite, work without zest, and play without enjoyment—Kruschen is what you need, and Kruschen will put you right.

Kruschen sweetens and cleanses your blood, sets your internal machinery working smoothly, sends you out into sunshine or shower with the same cheery readiness for the day's work or the day's play.

Kruschen Salts is obtainable at all Drug Stores at 45c. and 75c. per bottle.

We Mothers Know

"Peace," they have said.
Through the sad profit of our pain
We grieve till time is gone,
We shall not learn to build again
The bricks of Babylon—
Our sons are dead.

Stilled are the guns,
Good will, they say, shall heal, shall bless
The lands now, year by year,
But though the merciful possess
The earth, they shall not hear
Our little sons.

They were our friends;
Our thought, our breath, our blood we gave
To make them so;
They bought us peace, and in the grave
Is all the peace they know,
To make amends.

Leaders and lords,
Who in your pride decree that thus
Or thus shall scores be paid,
An age is building when with us
your reckoning shall be made,
Who have no swords.

We mothers know;
By the world's hearths we sit and dream;
Again we watch them die;
They willed the peace that you blaspheme,
And, though you still deny,
It shall be so.

—John Drinkwater.

Forewarned

Forewarn'd, fore-armed.
A danger foreseen is half avoided.
He who does not look before minds himself behind.
Forecast is better than hard work.

CORRUGATED METAL AND FRAME GARAGES

10' x 16', $75.00 (tax included), delivered. We allow $5.00 for erection charge at destination, together with full instructions for erection. Pictures of our garages supplied on request. Write

A.B.C. SHEET METAL CO.
424 Adelaide St. W., Toronto, Ontario

Earn $35 Weekly AT HOME



Growing Mushrooms for us all year round in your Cellar, Stable or Shed. Rapid growers: Yield fresh crop every day. No experience necessary. We start you and contract to buy all you grow at high prices. Large illustrated Folder, Contract, and full particulars of our offer, all for 10c. Send at once.

Ideal Mushroom Co., Islington, Ont.

WANTED

County Distributors

New Window Refrigerator. Indispensable for every home and apartment. Absolutely no competition. Remarkably successful in United States. Now made in Canada. Distributor must be financially responsible, have selling organization or ability to create one.

Write **Box 81, Hamilton, Ont.**



When
TEETHING
makes HIM FUSSY

One of the most important things you can do to make a teething baby comfortable is to see that little bowels do their work of carrying off waste matter promptly and regularly. For this nothing is better than Castoria, a pure vegetable preparation specially made for babies and children. Castoria acts so gently you can give it to young infants to relieve colic. Yet it is always effective, for older children, too. Remember, Castoria contains no harsh drugs, no narcotics—is absolutely harmless. When your baby is fretful with teething or a food upset, give a cleansing dose of Castoria. Be sure you get genuine Castoria with the name:

Chas. H. Fletcher's
CASTORIA
CHILDREN CRY FOR IT

Turning the Tide of Time

"Old Time, the clock setter," seems to be all but out of a job. From the time Shakespeare so dubbed him down to the very moment, he has been losing his hold upon the public imagination. At first regarded, no doubt, as a benevolent public servant, he later became for man an austere master. But tyranny breeds revolt.

Seven nations in the past few weeks have taken time into their own hands by moving those of the clock. North of the equator men and women have set their clocks ahead one hour. South of it they have set them back. A portion of mankind, with its thoughts turned to sports, gardening or strolling in the mild fragrance of spring and summer days, re-embarked on the venture of daylight saving. Another portion of mankind has just come home to the port of Standard Time.

It may seem a simple matter—this of coming face to face with your clock, lookign it straight in the keyhole and saying, "This hour belongs to me," as you proceed to prove the statement with the movement of a mere finger. But it is not so simple nor—as you are aware in your very moment of triumph—without a reckoning. It has taken parliaments, and congresses, and supreme courts to inaugurate and preserve this right of men to manipulate minutes. And even so, where in one season there may be take, in another there must be give.

Once every year the world seems suddenly to divide itself into two camps—those who want daylight saving and those who don't. Some of the farmers say the cows won't abide by it. Some of the city folk say it is practically impossible to catch a train by it. But for many the prospect of having one hour more of light in each summer afternoon is too acceptable to allow of argument.

So Time can only look on while men tinker with the idea that perhaps, despite all that has been said about his inexorableness, they can make him serve those who too slavishly have served him. But not without a chuckle does he observe their excitement over the possibility. Some day, he muses, he will have to look up his old companion Tide, and talk over the bluff that the two so long played upon mankind. "For after all," says he, "friend Tide must know that when men learn how to work together, even he and I may have to wait for them now and then."
—The Christian Science Monitor.

Size of Newspapers Cut By Greek Government

Athens.—A law limiting the size of newspapers and prohibiting the donation of free gifts to subscribers is in effect here.

This new measure was passed partly as an additional means of reducing the export of currency to pay for the imported newsprint paper, and partly to restrict competition which was believed unfair to smaller newsaper companies. Newsprint paper is imported into Greece duty free. Within a few years imports have been quintupled, largely because the papers gradually increased their size in an effort to attract more readers.

Furthermore, although the great dailies have legally fixed prices of one drachma, about 1 1-3 cents, some of the stronger papers had begun to give books and other gifts to readers.

Old Pasture

No more now does the night-dew fall upon
The drowsy flanks, the clover-fragrant breath
Of cattle moving slowly toward the brink
Of the windy pool and bending their heads to drink
The drowned and shivering stars. The cool, deep notes
Of shaken bells have dwindled and have gone
To farther pastures, and this land remains
Companioned alone by weeds and shaggy manes
And a broken fence that staggers into dawn.
—Frances Frost, in the North American Review.

Students' Air Rates Cut

Mexico City.—To encourage student travel by air, the Pan American Airways is offering a 40 per cent. reduction in its regular fare, the slashed price affecting the lines of the Mexican Aviation Company, a subsidiary of the larger corporation. Reduced prices will continue into effect until Oct. 15.

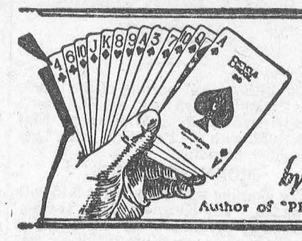

How to play Bridge
AUCTION and CONTRACT
by Wynne Ferguson
Author of "PRACTICAL AUCTION BRIDGE"

ARTICLE No. 22

There is still one point in Auction and Contract that is undecided, one on which the experts disagree, and that is: When should the partner of the dealer take out the latter's no trump bid with a bid of two hearts or two spades? As one of my fellow authors has said: "It is the thorniest question of latter day bidding."

Every writer on the game seems to have a different opinion so that it is not surprising that the average player has difficulty in deciding what to do in this situation. The wrter has frequently stated that, in his opinion, partner should take out freely with any five-card heart or spade suit, provided the hand contains at least one quick trick. Of course, with any greater strength, the take-out is obligatory; for example, with six or more hearts or spades, all writers agree that a take-out is obligatory. If the original no trump bidder cannot help the major suit bid, he should either bid two no trump or show his own suit, if he has one; otherwise, he should pass and let his partner struggle along with the major suit bid.

The object of all bididng, both at Auction and Contract, is to find a bid that will go game, and the best way to accomplish this purpose is to show a five-card major suit whenever possible. Experience has shown that a hand that will go game at no trump will nearly always go game if hearts or spades are trumps and there is a five-card major suit in either hand. On the other hand, there are many hands that will score game in hearts or spades that are not game hands in no trump.

For these rather evident reasons, the writer advocates free take-outs of partner's no trump with major suit bids. From then on it is up to the original no trump bidder to use his judgment as to whether he should try for game at the major suit or go on with his no trump.

An English writer who doesn't believe in the American informatory double, says that one way to settle the question of a take-out of partner's no trump is to adopt the following convention: "When the take-out is from weakness, say: 'I bid two hearts' and, when from strength, say: 'I make it two hearts'." This is, of course, the English idea of humor and a more or less severe criticism of the informatory double. In England they don't entirely approve of the double, nor do they consider it a fair convention. Needless to say, we will continue to believe in the informatory double and not adopt the English suggestion as to the take-out.

The following is a good illustration of the value of the take-out with a hand that most of the authorities would pass:

Hearts—J, 8, 6, 3, 2
Clubs—J, 3, 2
Diamonds—K, 8, 4
Spades—K, 8

Hearts—9, 7 Clubs—9, 7, 6 Diamonds—J, 7, 6 Spades—J, 6, 5, 3, 2	Y A B Z	Hearts—K, Q, 5 Clubs—K, Q, 8 Diamonds—A, 5, 2 Spades—Q, 10, 9, 4

Hearts—A, 10, 4
Clubs—A, 10, 5, 4
Diamonds—Q, 10, 9, 3
Spades—A, 7

Auction Bidding:

No score, first game. Z dealt and bid one no trump and A passed. If Y bids two hearts, Y Z will score game but, if he passes, A will open his spades and Y Z will only score one or two odd at no trump. It is a good example of the value of a free take-out.

Contract Bidding:

Y should bid two hearts and, if B passes, Z should bid three hearts. Y's hand doesn't justify a rebid, so the hand will be played at three hearts. There are many such hands at Contract where a fortunate distribution of the cards enable the declarer to score a game that cannot be contracted for in the bidding.

Problem

Hearts—9, 8, 3
Clubs—A, Q, 7, 6
Diamonds—Q, J, 9, 7, 6
Spades—A

Y
A B
Z

No score; Z dealt and bid one spade. What should A now bid with the foregoing hand at either Auction or Contract?

A has the choice of one of three bids: (1) an informatory double of one spade; (2) a bid of two diamonds; (3) a bid of one no trump. It seems to the writer that an informatory double with this hand is bad practice. It is too strong a hand to play at a minor suit and not strong enough to play at hearts. For the same reason, the two-diamond bid should not be made. It takes a great deal of strength in partner's hand to make game in diamonds but very little to make game possible in no trump. The no trump bid seems the best bid with this hand for it offers the best chance for game at either Auction or Contract.

His Country

I journeyed from my native spot
Across the south sea shine,
And found that people in hall and cot
Labored and suffered each his lot
Even as I did mine.

Thus noting them in meads and marts
It did not seem to me
That my dear country with its hearts
Minds, yearnings, worse and better parts
Had ended with the sea.

I further and further went anon,
As such I still surveyed,
And further yet—yea, on and on,
And all the men I looked upon
Had heart-strings fellow-made.

I traced the whole terrestrial round,
Homing the other side;
Then said I, "What is there to bound
My denizenship? It seems I have found
Its scope to be world-wide."

I asked me: "Whom have I to fight,
And whom have I to dare,
And whom to weaken, crush, and blight?
My country seems to have kept in sight
On my way everywhere."
—Thomas Hardy, "Poems."

Enjoying Scenery

To enjoy scenery you should ramble amidst it; let the feelings to which it gives rise mingle with other thoughts; look round upon it in intervals of reading; and not go to it as one goes to see the lions fed at a fair. The beautiful is not to be stared at, but to be lived with. I have no pleasure from books which equals that of reading over for the hundredth time great productions which I almost know by heart; and it is just the same with scenery.—From "Diary of Lord Macaulay."

Nervous Indigestion

Troubled for Years, Mrs. John Machon Thanks Dr. Williams' Pink Pills for Permanent Relief

Soon Saw A Great Change

"For many years I had been troubled with indigestion and my nerves," writes Mrs. John Machon, Calumet, Que. "I suffered constantly. I tried many remedies, but without gaining any relief. I was unable to get any rest. I got a box of Dr. Williams' Pink Pills to give them a trial. I soon saw a great change. Now I can go to bed and have a good night's rest, and am able to do a day's work with any one. All I have to thank for it is Dr. Williams' Pink Pills. I would not be without them in the house."

Dr. Williams' Pink Pills are remarkably effective in cases like the above, because they create new rich blood which supplies to the nerves the very elements they need. Equally effective for all run-down and anaemic conditions. Try them. At your druggist's. 50c a package.

What New York Is Wearing

BY ANNEBELLE WORTHINGTON

Illustrated Dressmaking Lesson Furnished With Every Pattern



A printed crepe silk in black and white adopts tailored lines.

It's a boon to the stout woman. The bodice is so simply and smartly cut to disguise breadth.

The skirt hugs the hips. Side plaits stitched part way, retain the slim straight line and provide graceful hemline fulness.

It is the easiest dress to make for there are just a few major parts to the pattern.

Don't miss this opportunity! It's cost will prove exceedingly small.

Plain silks in flat or crinkle crepe are charming too.

Style No. 2797 is designed for sizes 36, 38, 40, 42, 44, 46 and 48 inches bust. Size 36 requires 3⅝ yards 39-inch.

HOW TO ORDER PATTERNS.

Write your name and address plainly, giving number and size of such patterns as you want. Enclose 20c in stamps or coin (coin preferred; wrap it carefully) for each number, and address your order to Wilson Pattern Service, 73 West Adelaide St., Toronto.

Owl Laffs

The London Spectator says that speaking aloud what's on your mind is the cause of longevity. Most women outlive their husbands.

Willie—"Did Thomas A. Edison make the first talking machine, daddy?"

Daddy—"No, son. God made the first one but Edison made the first one that could be shut off."

Husbands Don't Matter

If a married woman eats onions you can be pretty sure she's still in love with her husband.

Nothing dries quicker than the tears of a hypocrite.

A scientist says: "Kissing is the result of two sets of emotional cellular vibrations which attract each other and become harmoniously merged into a rich chord of contact." A good many people have enjoyed kissing without knowing what it was all about.

Jim—"Smothers takes off his hat to nobody."

Sam—"How does he get his hair cut?"

A woman may be expert at picking a frock that wont fade, wear out or run, but, apparently, is not always so lucky when she picks out a husband.

Old Lady—"Wasn't it you to whom I gave a bottle of Elderberry Wine last week?"

Hobo—"Yes'm. I've come back to see if youll sell me a case."

Spinach has come in for another blow from a doctor, who insists it's good food for rabbits only. That, however, will not discourage thousands who reason that it tastes so bad it must be healthful.

A wise husband never quarrels with her husband until after pay day. The old men are looking so young these days that they all seem to die before their time. People who are too old to learn have outlived their usefulness. Just how far you get in life depends on whether your vehicle is the wishbone, the jawbone, or the backbone. A politician thinks of the next election, a statesman of the next generation. Unfortunately a girl doesn't seem to appreciate her late husband until too late. A lot of time is wasted trying to think up ways to save it. Marriages are very much the same after the excitement wears off..

First New Bride—"Do you still believe that the stork carries 'em?"

Second Newly Wed—"Oh, no, they come in airplanes now—an airplane means one—duoplane means two—triplane meaus three."

First New Bride—"Oh, dear me. I must hurry home."

Second Newly Wed—"But Why?"

First New Bride—"A Zeppelin just flew over my house."

Mother's Songs

Oh, sing the songs we loved to hear you sing
When we were bairnies prattling at your knee—
The songs that made us happier 'mid our glee,
And ever fondly to our memories cling.
Your gentle voice, still musically sweet,
Has charms to soothe the heart, and dry the tear;
Then sing them softly, sweetly, mother dear,
And we will listen, gladly, at your feet.
With moistened eyes, and heart in childhood's home,
The mother sings the songs of of other years;
And scenes where long ago 'twas hers to roam
Gladden her sight tho' seen thro' gathering tears—
The thatch-roofed cot, the stream, the glen, the mill,
Though distant far, are with the singer still.
She hears her father's kindly voice, and sees
Her mother's loving smile, as sunshine bright;
She listens to her brother's laughter light,
As hand-in-hand they roam the daisied leas.
And once again she sits within the bowers—
The Village May Queen—crowned with blushing bowers.
—John Fullerton.

Rent Concessions Granted To Queensland Farmers

Brisbane, Queensl.—Rents for 3560 sheep-grazing holdings covering an area of about 52,000,000 acres in Queensland are being reduced 25 per cent. and the settlers' leases extended as part of the State Government's effort to maintain the level of primary production in the face of an uncertain economic situation.

Some 1242 settlers have received concessions by the Upper Burnett and Callide Valley land settlement schemes and special concessions have also been given in the wool industry, which has recently been at its lowest ebb.

Cried at Night

"Night after night, as soon as we would get settled in bed, baby would start crying . . . BABY'S OWN TABLETS changed all this. What a blessed relief," writes Mrs. Arthur Baker, Jr., Winona, Ont. Give Baby's Own Tablets for teething troubles, colds, fevers, colic. Absolutely SAFE. 25c package. 235



Dr. Williams'
BABY'S OWN TABLETS

ISSUE No. 20—'32

Economical and good
Red Rose Tea
Red Label
25¢ ½ lb.
Every Package Guaranteed.

Animal Notes

Snake Skins Going Up

Reports from French Indo-China tell of the noticeable increase in the rat population supposedly resulting from the diminution of snakes thereabouts. These snakes have been killed wholesale and their skins sent to the United States to be made into ladies' shoes, belts, handbags, etc., and, believe it or not, airplane upholstery! In their search for means of saving aircraft weight plane builders have found that the skin of the lowly serpent is much lighter than the conventional upholstering materials and almost as durable as leather. This new use for reptile hides makes possible the saving of many pounds in weight in the upholstering of a large passenger plane.

* * *

A cow drowned in a pail! Russell Osborn, of Sault Ste. Marie, Mich., watered the animal. When he next visited the barn the animal was dead. Its nose had become wedged in the bkucket, and death was due to drowning.

* * *

Shortage of currency in some parts of Australia has caused "dingo," or wild dog skins, and hawk claws to be used as money.

* * *

Mrs. Mary Blakey, of Horton, Kans., claims increased milk production by her cattle since she installed radios in her barn and plays tunes for the animals at milking time.

* * *

Real Bengal tigers, descendants of animals which escaped from a wrecked circus train 18 years ago, are found wild in Mexico.

* * *

The average weight of grizzly bears is between 900 and 1,000 pounds; polar bears average between 700 and 900 pounds.

* * *

The lowly snail, long famous in France as a table delicacy, says Dr. E. E. Free, promises to receive the approval of scientists as well as of French chefs. In a report to the Academy of Sciences, in Paris, G. Mouriquand and A. Leulier told of their investigations which show that the fatty substances in the bodies of edible snails are potent sources of the all important vitamin D, which has the power of preventing or curing rickets.

* * *

There is a rare species of squirrel in Central America which is almost black in color, but the black squirrels commonly seen in North America are not a separate species, but merely a sport from the gray squirrel stock.

* * *

Soon after the breeding season each year all male deer shed their entire rack of antlers.

* * *

High Flyers

Some birds, such as condors, buzzards, hawks, gulls and albatrosses, can ascend to great heights and soar about for hours without any apparent motion of their wings. They are able to do this by taking advantage of minor air currents through imperceptible movements of different parts of the body. The principle is similar to that by which a kite or glider is flown. A bird which is flying forward and upward against the wind without flapping its wings is in effect riding on an ascending current of air.

* * *

Birds Pair in Flight

The U.S. Biological Survey informs us that "both the chimney swift and the white-throated swift pair while in flight." The Britannica Encyclopedia states that further observation is needed to confirm the assertion that swifts actually mate in mid-air.

* * *

Tige, an English bull pup of nine months, was a pet in high standing at Lakehurst naval hangar. One day a navy blimp started aloft after word was given to "let go," but Tige, who had snatched one rope-end in his jaw, didn't understand, and he sailed away with the ship—until he got tired of holding on. He fell in a grove of pines.

* * *

Water Dogs Belong to Fish Family

The water dog is not a fish. It is an aquatic salamander found in the streams of the Ohio valley. The creature, which attains a length of about 18 inches, is very voracious and tenacious of life. It is not venomous, although there is always considerable danger in being bitten by creatures of this kind.

* * *

Twelve horses or eight oxen would be required to pull some lead as one elephant.

Biting

I bit him. Not, as you many think,
Beneath the influence of drink,
Nor yet in madness, rage or hate,
Or any other frantic state;
But after calm deliberation,
With neither haste nor hesitation.
I simply took his finger tip
And gave it a decided nip;
And, unperturbed by shame or pride,
I claim that I was justified,
As I can prove, I hope, to you.
I ask, what is a chap to do
When Father rubs his great fat thumb
Around a tiny infant's gum
To see if his first tooth is through?
I ask you, what's a chap to do?
I bit him.
—O.A.S. in London Evening News.

Classified Advertising

3 POUNDS PRINTS, SILK OR VELVET remnants, $1.00. A. McCreery Co., Chatham, Ontario.

BABY CHICKS

A-1 BABY CHICKS ARE CANADIAN Approved chicks. All flocks are culled by Government Inspector. We hatch six breeds. Write for free catalogue. A. H. Switzer, Granton, Ontario.

SAVE $2 PER HUNDRED. LEGHORNS, 10 cents; Rocks White, Rocks Red, 12 cents; delivered any time. Month olds, 25c. Pullets, all ages, prices furnished. Model Hatchery, Kitchener, Ont.

WEEKLY NEWSPAPER.

WOULD LEASE WEEKLY NEWSPAPER in Ontario. Send particulars to Box 16, Wilson Publishing Co. Ltd., Toronto.

MOTOR BOAT FOR SALE.

RICHARDSON DOUBLE CABIN cruiser, about thirty feet, in use altogether only four or five months in two seasons; complete equipment including carpets, bed and table linen, china, glassware and silver as well as all marine equipment and many extras. This cruiser with its two cabins and its well equipped galley is an unusually comfortable boat for week-ends or longer cruises for four to six people. It is exceptionally seaworthy and has cruised all over the Great Lakes. It has a sign class and very economical 60 horsepower, six-cylinder power plant with complete electric lighting throughout and speed of 12 to 14 miles per hour. It is a special paint job and very attractive in appearance. Owner will sacrifice for half its original cost. H. Watkins, 73 W. Adelaide St., Toronto.

Living

I live for those who love me,
For those that know me true,
For the heaven that's spread above me,
And the good that I may do.

WOOL
HIGHEST PRICES PAID
The Canadian Wool Co. Ltd.
2 CHURCH ST., TORONTO

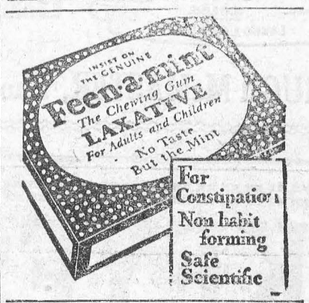



MINARD'S
"KING OF PAIN"
LINIMENT



PURELY VEGETABLE
For 60 years the world's best corrective for CONSTIPATION and INDIGESTION
Sold everywhere in 25c and 75c red pkgs
CARTER'S LITTLE LIVER PILLS

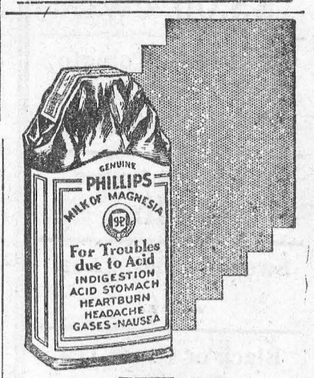

Reduce the Acid

SICK stomachs, sour stomachs and indigestion usually mean excess acid. The stomach nerves are over-stimulated.

Too much acid makes the stomach and intestines sour. Alkali kills acid instantly. The best form is Phillips' Milk of Magnesia, because one harmless dose neutralizes many times its volume in acid. For 50 years the standard with physicians everywhere.

Take a spoonful in water and your unhappy condition will probably end in five minutes. Then you will always know what to do. Crude and harmful methods will never appeal to you. Go, prove this for your own sake. It may save a great many disagreeable hours.

Be sure to get the genuine Phillips' Milk of Magnesia prescribed by physicians in correcting excess acids.

Service Sir!

Bring your car troubles to us and have them remedied. We are well equipped to repair any make of car. Our mechanics are all experienced workmen and can be relied upon to perform the most delicate operation on your motor. All work completed when promised. No delay.

We also carry a full line of Auto Accessories, Tires, Batteries, Oils and Gasolines. We can save you money on Tires and Tubes. Come in and see us.

Ford

R. A. MERKLEY

LANNIN BLOCK PHONE 128 WINCHESTER.



A Good Start Is Everything

The wise poultryman uses only Lakko, the balanced chick mash for his baby chicks. Every morsel of the thirteen ingredients plays its part in the proper development of the chick. Contains powdered Buttermilk, Cod Liver Meal and other finely ground foods in easily digestible form.

Lakko Baby Chick Mash

SOLD BY

HUGH McMASTER, Phone 43, Winchester

P. G. PLUMMER,

Main St., W. opposite Gladstone St.
Winchester, Ontario
District Representative
EXCELSIOR LIFE INSURANCE CO.

Henderson Lodge, No. 383 A. F. & A. M., Winchester

Meets on Second Friday of each month in Sweet's Block, at 8 o'clock.
Visiting Brethren always welcome.
C. B. Timmins, W.M. H. Annable, Sec'y

Strawberry Plants!

SENATOR DUNLOP

Prices at Garden— 100 plants 75c, 500 plants $3.00, 1000 plants for $5.50

Prices, delivery charges paid— 100 plants $1.00, 500 plants $3.50 1000 plants $6.00

Ask for Spring Catalogue.

W. J. FORWARD,

Phone 16 - Iroquois, Ont.

COURT OF REVISION

Notice is hereby given that the first sitting of the Court of Revision in Connection with the Astessment Roll of the Village of Winchester for the year 1932, will be held in the Council Chamber, Town Hall, on Friday, June 3rd, 1932, at 8 p. m., sharp All persons interested are hereby notified to govern themselves accordingly.

J. C. EMPEY, Clerk.

Winchester, May 12th, 1932

COURT OF REVISION

Notice is hereby given that the first sitting of the Court of Revision in connection with the Assessment Roll of the Municipality of the Township of Winchester for the year 1932, will be held in the Presbyterian Hall, Morewood, on Monday, June 6th, 1932, at 10.30 o'clock, a. m. All persons interested will govern themselves accordingly.

J. STEEN, Clerk
Tp. of Winchester.

Morewood, May 10th, 1932

CONCERT MUCH ENJOYED

The play presented in the Town Hall on Monday night last by the Winchester Springs Mutual Improvement League in conjunction with the Winchester Senior Hockey Club was pronounced by those present as one of the best plays produced here in some time. The attendance was small owing to it being a very busy time of year, but those attending were treated to a play filled with sparkling wit and many humorous situations which were thorougly enjoyed.

The cast of characters was as follows:—Bennie Davis and Zizzalee Davis—Joseph Hunter; J. H. Davis—Than Holmes; Benjamin Davis Esq —Morley Bailey; Harold Been—Jack Walker; Ab. Dinkler—Cecil Casselman; Molley Mallerton –Helen Robinson; Mrs. J. H. Davis—Gladys McIntosh; Janetta Blue—Madelon Steele; Cleopatra Oleomargarine Johnston—Leila Casselman.

HONOURED MOTHER

A happy gathering took place on Mother's Dav, May 8th, when the family of Mr. and Mrs. Wm. Dickson surprised their parents by meeting at "Maple View" to spend the day together. "Mother" was presented with a bouquet of lovely red rosses. Those present were Mr. and Mrs. Wm. Dickson, Mr. and Mrs. Albert Batchelor (nee Maud Glendinning), a niece of Mrs. Dickson's, of Montreal; Mr. and Mrs. George M Smith and family, of Watertown, N. Y., Mr. and Mrs. John A. Erratt and family, of Winchester; Mr. and Mrs. John M. Jackson and family, of Kemptville.

WALDORF—MARKELL

Married at Wales, Ontario on Monday, May 9th, Nora Evelyn Markell, daughter of Mr. and Mrs. Cory E. Markell, Wales, and Kenneth John Waldorf, son of Mr. and Mrs. John H. Waldorf, of Dickinson's Landing. Mr. Waldorf is a member of the Bank of Montreal staff at Chesterville.

You CAN'T LOSE with ABRAM'S "BLOODTESTED CHICKS"

MEMBER CANADIAN BABY CHICK ASSOCIATION

S. C. White Leghorns $9 per 100
Barred Rocks ..... $11 per 100
S. C. R. I. Reds ..... $14 per 100
S. C. White Leghorns 3 weeks old $20 per 100
Barred Rocks 3 weeks $22 per 100
S. C. R. I. Reds 3 weeks old $23 per 100

All hens are bloodtested and mated to Pedigreed Males whose dams laid from 250 to 296 eggs per year. Order direct from this advt. or write for FREE circular. Custom Hatching $3.00 per 96 eggs. Eggs from flocks not bloodtested hatched in separate incubator.

J. S. ABRAMS, Mille Roches, Ont.
3 mos 1p

BROCKVILLE PRESBYTERIAL W. M. S. HOLD ANNUAL MEETING

The 18th Annual meeting of the Brockville Presbyterial was held in St. Paul's Presbyterian Church, Winchester, May 11th, 1932, with the President, Mrs. Jas. S. Riddell, presiding.

MORNING SESSION

The morning session opened at 9.15 with hymn 251, "Thy Kingdom Come, O God,' followed by invocation by Mrs. Albert Edgerton. The scripture message was read from Exodus 14th Chap. by Mrs. G. Wilson. In her remarks on this chapter Mrs. Wilson said, "God's command to the children of Israel was to go forward. Jesus' last command to His disciples was to go forth, also having put your hand to the plough not to look back. There is no retreat with God. Standing at the portal of another Presbyterial year, let us go forward, not looking back and longing for the good times in the past and murmuring about present conditions as did the Israelites of old, but putting all discouragements and difficulties behind. Go forward with God leading us. to have a share in winning the world for Christ." In her address of welcome, Mrs. W. D Turner said, "We are honored to have as guests the members of the Brockville Presbyterial, and on behalf of our W. M. S. members and officers of St. Paul's Church we bid you a very cordial welcome." This was replied to by Mrs. Norman McGillis, of Morrisburg. Prayer for all missionary work of the church was taken by Mrs. Wm. Johnston, Winchester. Mrs. J. S. Goodfellow, Morrisburg, recording secretary, read minutes and report of executive meetings, after which Mrs. Riddell gave the president's address. Mrs. J. S. Carruthers, Prescott, gave the treasurer's report, which was followed by an interesting and helpful finance conference in charge of Mrs. Charles Thorburn, Ottawa together with Mrs. Chester Robinson, Mrs. Carruthers and Miss Pelton, after which Mrs. L. H. Doering, Chesterville, offered the Dedicatory Prayer. The Presbyterial reports of Sectional Presidents, Mission Bands, Young Women's Auxiliaries and Girls' Organizations were then given by the different Secretaries. All reports were very encouraging. After Roll Call and prayer for the work of the Brockville Presbyterial. The meeting adjourned until 1.15 the ladies retiring to the S. S. Rooms where dinner was served by St. Paul's Mission Band.

AFTERNOON SESSION

The afternoon session opened at 1.30 with Mrs. Riddell presiding. Hymn 389 was sung, after which Mrs Armstrong read the scripture from Matthew 7:1 to 11 Mrs. McLean, of South Mountain, led in prayer. The President then asked Mrs. C. E. Brownell, of Prescott, to take charge of the Service of Remembrance Several verses of Hymn 310 were sung after which Mrs. Brownell read from John 14: 1-3 and 27-31. In a very beautiful manner Mrs. Brownell then spoke of the beloved honorary president of the presbyterial who during the past year had been called to higher service. The late Mrs. Dowsley organized the Brockville Presbyterial for W. M. S. work and worked untiringly in its interests. Mrs. Brownell quoted the words of a minister who had said at the time of Mrs. Dowsley's passing, "Truly a Mother in Israel has fallen." The meeting bowed in silent prayer in reverent memory of the late Mrs. Dowsley and all other members of the presbyterial who during the past year have been called to greater service. At this point the president read a telegram from Mrs. Gill, honorary president, in which she expressed her prayerful hope for the success of the meetings of the day.

Presbyterial reports were next dealt with. The Mission Band secretary, Miss Percival, reported an increase in attendance but a decreased in funds. She suggested a Mission Band rally for the autumn. Two of the bands had one of their own small members present to bring their own report. The Chesterville Band represented by Miss Gladys Shaver and the Prescott Band by Miss Aileen Thorne.

The Y. W. Secretary, Mrs. Earl Munro, Winchester Springs, reported one auxiliary in Brockville.

The C. G. I. T. report was read by Mrs Davidson of Iroquois. Two groups were represented personally. The Iroquois group by Miss Helen Davidson and the Chesterville group by Miss Lillian Shaver. The reports of the Library and Literature Secretaries were read by Mrs. Pelton. Mrs. Burton gave her report as Supply secretary and Mrs. Fraser's report as Home Helper's secretary was read by Mrs. Pelton. Miss Feeley of Morewood, read Mrs. Coulthart's Welcome and Welfare report in the absence of the latter through illness. Mrs. McGillis of Morrisburg, gave her report as Glad Tidings secretary. The Exchange Secretary, Mrs. Beatty of Caintown, reported by letter. Miss Jamieson, Life Membership Secretary, reported a successful year.

The meeting was honored in having Mrs Chas. Thorburn, Provincial Treasurer, to address them. The speaker brought greetings from Ottawa Presbyterial and based her talk on the words "To be a Presbyterian and a slack follower of Jesus Christ should be a contradiction." Mrs. Thorburn, in her inimitable way, urged loyalty to Presbyterianism, we must be either a full-flowing channel or a choked channel. Every organization must advance or fall back. The speaker urged loyal support of the Step forward movement Engaging in missionary work is not a matter of choice; it is a matter of obedience. We can give without knowing but we cannot know without giving.

The address was followed by a very beautiful solo by Mrs. McLean of Mountain. The questions which had been placed in the question box were ably dealt with by Mrs. Thorburn.

The committee on resolutions brought in a resolution that there should be a decided effort on the part of each member towards increased membership. It was moved by Miss Percival and seconded by Miss Jamieson that the resolution be carried back to each auxiliary by the respective delegates and given hearty support. Hymn 133 was sung, after which the General Interest Secretary, Miss Jean Kellock read her report, followed by the press secretary's report from Mrs. Hodge. Mrs Turner brought in a very satisfactory report as Students Secretary, and Mrs. Pelton gave a most comprehensive report as Presbyterial Corresponding Secretary. The Roll call of auxiliaries followed, after which the meeting enjoyed a pageant by members of the Winchester Mission Band The report of the nominating Committee was given by Mrs. Burkholder and the installation of officers was in charge of Miss Pelton. The officers of the Presbyterial for 1932-33 are:—

Hon. President—Mrs. J. M. Gill, Brockville.
President—Mrs. Riddell, Spencerville.
Vice Presidents—Mrs. J. Brodie, Morrisburg; Mrs. J. Magee, Kemptville; Mrs. R. Armour, Brockville; Mrs. A. W. R McKenzie, Spencerville.
Recording Sec'y—Mrs. J. S. Goodfellow, Morrisburg.
Cor. Sec.—Mrs. E. C. Pelton, Prescott.
Finance Sec.—Mrs. C. Robinson, Winchester.
Y. W. A. Sec.—Mrs. Earl Munro, Winchester Springs.
Giris' Organization Sec.—Mrs. R. I. Davidson.
Mission Band Sec.—Miss Percival, Kemptville.
Home Helper Sec.—Mrs. A. D. Fraser, Brockville.
Exchange Sec.—Mrs. John Beatty, Caintown.
Library Sec.—Mrs. Lindsay, Brockville.
Literature Sec.—Mrs. A. Grant, Brockville.
Welcome & Welfare Sec.—Mrs. Coulthart, Morewood.
Supply Sec.—Mrs. Burton, Kemptville.
Life Membership Sec.—Miss Jamieson, Chesterville.
General Interest—Miss Jean Kellock, Prescott.
Glad Tidings Sec.—Mrs. McGillis, Morrisburg.
Press Sec.—Mrs. Hodge, Cardinal.
Student Sec.—Mrs. W. D. Turner, Winchester.

Nominating Committee — Mrs. W. Johnston, Winchester; Mrs. Geo. E. Cox Brockville; Mrs. E. C. Pelton, Prescott; Miss Maude Cameron, Iroquois; Mrs Nimmo, Morewood.

It was moved by Mrs. McKenzie and seconded by Mrs Burton that the Presbyterial put itself on record as believing that the "four year term clause" should be incorporated in the constitution. Carried. Hymn 263 was sung, after which the afternoon session was brought to a close by the repeating of the Lord's Prayer.

At the close of the afternoon session, supper was served by the ladies of St. Paul's. After Mrs. D. H. Munroe, Hon. President of the W. M. S. Auxiliary, welcomed the guests, Mrs. W. D. Turner, in her usual capable and genial manner, introduced the guests who brought greetings from the different churches and societies. We were honored by greetings from Rev. Mr. Davies, Church of England; Rev. Mr. Merrilees, Moderator of Synod of Ottawa and Montreal; Mrs. Oliver Keyes, W. M. S. of United Church, Winchester; Miss Stenhouse, Baptist Church; and Mrs N. W. Beach, W. C. T. U. These greetings were replied to by Mrs. William Johnston.

EVENING SESSION

The closing session, with Mrs. Riddell presiding, opened with singing of 43rd Ps., followed by scripture reading by Mrs. Milligan. Dixons Corners, and prayer by Rev. Mr. Nimmo, Morewood, who also as Moderator of Presbytery, brought greetings from the Brockville Presbytery. We were then favoured with a beautiful trio, "I will be true to Thee," sung by Mrs. B. F. Smith. Mrs. Walter Moffatt of St. Paul's Choir, and Miss Helen Smith A. T. C. M. a former member of the choir and now organist of the United Church Church, Winchester. The address of the evening was given by Miss Laura Pelton, Montreal, Field Secretary, basing her remarks on the 33rd verse of the 6th Chapter of Matthew's gospel,—"Seek ye first the Kingdom of God and righteousness, and all these things shall be added unto you." Miss Pelton gave a resume of the work of the W. M. S. at home and abroad In Canada, especially in Western Canada, she said, we have the people from Central Europe, who have not the same ideas as we. Even in Sask. alone over 50% of the rural part are non-British. What are we going to do about it. The outside world is looking to the church to see what is going to be done at the present time. Never in its history, she said, has the church had a greater opportunity and she must not and will not fail." In outlining the work of the Church in Korea, China India and Manchuria, she spoke also of the work being done among the Bihls and referred particularly to our veteram missionaries, Dr. and Mrs. Buchanan. She also spoke of the influence of communism that was being exerted by Russia upon those countries, and urged the W. M. S. to use every effort to help overcome this. She appealed too for greater efforts in bringing about a world brotherhood. She said in closing, war, materialism and communism all have failed. Only the love of Christ will bring forth world brotherhood and world peace." At the close of Miss Pelton's address we were much favored by a duet by Mrs. Smirle and Miss Percival, of Kemptville, entitled, "Ho, Reapers," which was much appreciated. Mrs. Burtan then brought in the report from the Committee on Resolutions. Among the resolutions were thanks and appreciation to the ladies of St. Paul's for their kindness and to the Mission Band for the splendid dinner they served. Also thanks to Mrs. Thorburn Mrs. McLean and Miss Pelton for their assistance, and to Winchester Mission Band for pageant; the thanks for and appreciation of greetings brought from other churches and the W. C. T. U. Miss M. Empey, on behalf of the Registration Committee, reported 36 delegates and 39 visitors. The Doxology brought to a close a most successful Presbyterial. The accompanists at the organ throughout the session were Mrs. Geo. Wilson, Miss Mary Empey and Miss Clara Irving, Organist of the Church. The next meeting of the Presbyterial will be held in Cardinal.

BOX LACROSSE LEAGUE

At a meeting of the St. Lawrence Box Lacrosse League held in Iroquois on May 6th last, it was decided to join the Ontario Box Lacross Association and to draw up a spring schedule including the following teams: Brockville, Smiths Falls, Morrisburg, Iroquois, Winchester and Chesterville. The schedule opens on May 29th.

BASEBALL LEAGUE?

The meeting of officials of the Dundas Amateur Baseball League which was supposed to take place on Friday last did not materialize, as delegates from the various centres failed to put in an appearance. The time is getting short for organization and it is to be hoped that the men will get together and lay plans for having a league this season as soon as possible. Baseball is a good wholesome sport and many of the citizens of Winchester enjoy the games here. Let us have a league and field a team.

Congratulations were received from many relatives and friends on Tuesday last by Mr. and Mrs. James R. Sanders of Kemptville upon the occasion of their fiftieth wedding anniversary. In honour of the occasion, an At Home was held at the home of their son Mr. and Mrs. N. M. Sanders at which about two hundred guests were present. Mr. Sanders has been a resident of Kemptville for his entire life and is still actively engaged in business with his son there. Mr. Sanders is a brother of Mrs. O. D. Casselman of Chesterville and he and his wife are well known in Winchester.

Notice of Registration of By-Law.

NOTICE is hereby given that a By-Law was finally passed by the Corporation of the Township of Mountain on the second day of May, A. D., 1932, providing for the issue of Debentures to the amount of $2797.45 for the purpose of providing the proportion to be contributed by the Municipality of the Township of Mountain for a drainage work known as the Bilow drain in the Townships of Mountain and Winchester in the County of Dundas.

And that such By-Law was registered in the Registry Office for the Registry Division of Dundas on the 14th day of May, A. D., 1932

Any motion to quash or set aside the same or any part thereof must be made one month after the first publication of this notice and cannot be made thereafter

Dated this 16th day of May, 1932.

EDWARD BUSH,
Clerk of the Township of Mountain
Hallville, Ont.

ORMOND

On June 19th the Ormond Baptist Church will mark the passing of the 67th year since its organization.

Jock met his friend Sandy on the street.
Jock says: "Sandy, I wonder if you could oblige me with a cigarette?"
And Sandy says: "But I thought you had stopped smoking, Jock?"
And Jock says: "Awe, weel, I've reached the first stage I've stopped buying."

FOR SALE

A Baby Carriage in good condition. Price right. Apply to
Mrs. R. J. Empey,
4c Town.

FOR SALE

A number of Milch Cows, some have freshened and some to freshen later. Also two stacks of hay. Apply to
A. B. Cinnamon,
4-5p Cloverdale.

CARD OF THANKS

Mrs. Eli Lamoureux and family wish to thank their friends and neighbors for the many acts of kindness during their recent sad bereavement. 4c.

CARD OF THANKS

Will all the friends and neighbors please accept our sincere thanks for the many many expressions of sympathy in our recent bereavement.
W. J. L. Boyd, wife and mother.

FOR SALE

A team of work horses. Apply to
Wm. Price,
3-5 Winchester.

FOR SALE

Senator Dunlop Strawberry Plants, 70c per 100. Postage extra.
Ross O. Durant,
3-5c Phone 618r3.

To Rent

Tillable land and pasture, on Floyd Riddell farm. N. W. Beach,
3-5c Trustee.

FOR SALE

One Wilton Rug, size 11 x 12, at genuine bargain. Apply to J. A. McDougall

FLAT TO LET

Partly furnished. Apply to
52tfc Harry L. Flora.

BULBS FOR SALE

Gladiolas, an investment in beauty. Choice mixture, 30 for $1.00; $2.75 per 100. Very fine named varieties, 10c each.
52-4p Wm. Dickson.

HOUSE TO RENT

A comfortable Dwelling 5 Rooms, Bath and Toilet, Hard and soft water in House. Woodshed, Garage and Garden. Apply to
C. A. Coons,
Winchester Station.

FOR SALE

Red Clover, Alfalfa and Flax Seed, also Raspberry and Strawberry Plants, three varieties. Apply to Luther Deeks,
R R 1, Williamsburg,
2-4p Phone 698 r 23, Winchester.

CERTIFIED SEED POTATOES

I expect to get a car of Certified Seed Potatoes, Cobblers and Green Mountains, but would like to know just about the quantity wanted. If you want any, will you kindly telephone or write your order. Expect price will be very low.
A. W. Beach,
Telephone No. 6. Winchester.

REDUCED FARES for VICTORIA DAY

Return fares between any two points in Canada at regular one-way fare and a quarter.

Good going from noon Friday, May 20th to noon Tuesday, May 24th.
Return limit midnight Wednesday, May 25th.

Information and fares from your local agent.

Canadian Pacific

KEYES' STORE NEWS!



SOME REAL GROCERY SPECIALS

Pure Clover Honey 10 lbs. 90c
Fresh Ground Coffee 27c lb.
Redpath Sugar, Cash $5.00 cwt.
Campbell's Tomato Soup 3 tins 25c
Good Spy Apples 6c lb.
Sweet Pickles, 32 oz. 25c
Black or Green Tea 39c lb.
Arc Cooking Salmon 3 cans 25c
Extra Large Pineapple 15c each
Kirk's Castile Soap 3 cakes 19c
100 Soda Biscuits 2 lbs. 25c

2¼ lb. tins of Pork & Beans 2 for 25c
Kemptville Creamery Butter 23c
String Beans, per tin 15c
Sherriff's Jellies 4 for 25c
Choice Ont. Potatoes 65c bag.
Sunkist Oranges 25c doz.
Choice Pumpkin 2 tins 25c
Choice Assort. Cakes 25c lb.
Orange Marmalade 40 oz. 25c
Good Castile Soap 6 bars 25c
Carnation Milk 2 tins 25c

PRINTS
36 inches wide. Dainty designs of Floral Patterns in light and dark colors, guaranteed fast colors.
18c yd.

Holeproof Hosiery
Where style, color and good wear are blended into hosiery of exquisite loveliness Charming and delicately blended shades, each color matching the season's prevailing mode in gowns, shoes and hats. These hose come at the popular price of
$1.25 pr.

Full Fashioned
Ladies' Hosiery. For an exceptional fine appearing stocking that combines all the new features. A really smart stocking in all the new shades at the low price of
$1.00 pr.

Pure Thread Silk
Full Fashioned Hose, reinforced slipper foot, narrow French heels. A hose hard to beat and the price is only
75c pr.

Roller Towelling
Pure Linen, 16 in. wide, narrow gold stripe. Special price per yard
15c
Pure Linen, 20 in. wide. This is a special line and the price is low considering the width and quality, per yard
25c
Pure Linen Table Cloths, 72 x 72 ins. Neat Borders
$1.50 each

Dimity and Rayons
Clearing out a few pieces regularly priced at 35c and 50c. While it lasts
19c yd.

Khaki Drill
28 inches wide. A good 25c cloth. We are clearing out this line at
15c yd.

Boys' Sport Pants
Blue sport pants, elastic waist band, wide red stripe, 3 dome fasteners. A real nifty pant at only
$1.00 pair.

Men's Work Boots
Solid Leather, black outside counters, solid leather heels, good roomy last. Our best work boots
$2.98 pr.

Running Shoes
Men's Running Shoes in Brown Duck, with tan trimmings, good heavy toe cap. Toe and shoes heavily reinforced good heavy soles, at a price that can't be beat
$1.00 pr.
Boys' same style 95c
Youth's 1 strap 70c

GUTTA PERCHA TIRES
Same as advertised in our advt. last week
Each of these tires are guaranteed and put on when you buy them. Buy the best.

T. O. KEYES Store Phone 16 Meat Market 85 **Winchester**

THE
CROWN BAKERY

Our
Whole Wheat BREAD
"For Health"

Try a loaf today. It is delicious to the last crumb.

C. R. ROBINSON,
PHONE 37, - WINCHESTER