WINCHESTER PRESS

VOL. SIXTY-THREE — WINCHESTER, ONT., THURSDAY, SEPTEMBER 21st, 1950. — NO. 18

Coming Events

All Baptist people and friends are invited to a great Rally Day Service on Sunday morning, Sept. 24th, at 10.30 a.m., also in the evening at 7.30 p.m., in the Baptist Church. Pastor Ben Richardson will speak on a very important subject, "The Sinners' Prayer Meeting." When will it be held? Where will it be held? Come and hear!

BRIDGE, EUCHRE AND DRAW

A Bridge and Euchre, sponsored by the Winchester Unit of the W. D. M. Hospital, will be held in the Town Hall on Monday, September 25th, at 8.15 p.m. A Draw for the lucky tickets on the chest of silver, electric kettle and wool blanket, will be made during the evening. Admission 35c. Everybody welcome. 18c

PARCEL POST SALE

The Winchester Women's Institute will hold a Parcel Post Sale and Afternoon Tea on Saturday, September 30th, in the Town Hall at 3.00 p.m. Everybody welcome. 18-19c.

FREE DEMONSTRATIONS !

Don't forget this Friday and Saturday, Sept. 22nd & 23rd, is Demonstration Day on the New Paint Brush Cleaner at Woods' Hardware. Drop around with an old brush and have it cleaned free of charge. 18c

SCHEDULE OF IMMUNIZATION CLINICS

The United Counties' Health Unit is starting its annual programme of Immunization Clinics next week. Immunization against Diphtheria, Whooping Cough and Lockjaw, and vaccination against Small-pox will be given to children from six months to six years of age. Immunization against diphtheria, lockjaw and whooping cough requires three infections one month apart, followed in six months by a fourth dose. Following is the time-table for Mountain and Winchester townships of the first in the series of clinics where the **first dose** will be given. Vaccination, second and third dose clinics, will be announced at a later date.

Ormond Baptist Church—1.00 p.m. Wednesday, Sept. 27th.

Morewood Public School—2.15 p.m. Wednesday, Sept. 27th.

Chesterville Community Hall—3.30 p.m., Wednesday, Sept. 27th.

Winchester Town Hall—10.00 a.m., Friday, Sept. 29th.

Inkerman Town Hall—1.00 p.m., Friday, Sept. 29th.

South Mountain Oddfellows' Hall—2.15 p.m., Friday, Sept. 29th.

Hallville Consolidated School—3.30 p.m., Friday, Sept. 29th.

DISTRICT FALL FAIR DATES

Aylmer	Sept. 25-27
Carp	Sept. 29-30
Richmond	Sept. 21-23

FINAL INVITATION TO BOWLERS FOR COMMUNITY LEAGUE

Anyone interested in Bowling who has not already been contacted, please get in touch with Mrs. Archie Rice or Claire Morgan, before September 26th. 18c

BOWLING
HAS STARTED
FOR THE SEASON

OPEN BOWLING
EVERY NIGHT
From 7.00 to 11.30

JOIN IN THE FUN

1896 **FLORA'S** 1950
WINCHESTER, ONT.

Local 100 Club May Sponsor Band

The Winchester 100 Club will explore the possibilities of organizing a Band in Winchester, enlisting several band musicians from the neighboring village of Vernon. This was decided on at the first Autumn meeting of the Club, held at the Golden Pheasant last Friday evening. Centurians Wm. Servage, Robert Woods and Claire Morgan were appointed a committee to investigate the matter and report back at the next Club meeting.

According to the treasurer's report, presented by Centurian Albert Turner, $501.52 was cleared from the Civic Holiday Race Meet and Sports Day, while the Donkey Baseball netted the Club $250.00.

On a motion by Centurian W. J. Cass, the park committee was given the authority to proceed with all needed repairs and improvements to the race stables and bleachers at the Community Park.

Mr. George Sharra, president of the Eastern Ontario Racing Association, was an honored guest and was thanked by the club president for his assistance at the race meet held in August. Centurian Melvin also thanked the Sports Committee and all others who had contributed to the success of the Sports Day.

On a motion of Centurian Bob Robinson, it was decided to entertain the Royals' softball team at the October meeting.

A suggestion by Centurians Nelson Dixon and Harry Keyes to develop the park as a children's playground as well as a sporting centre was left with the Park committee, who were authorized to get estimates of swings, teeter-totters, slides, etc.

During the meeting a Past Members' Certificate and gift were presented to Centurian Bill Evans, local druggist, who is leaving Winchester to take a position with the Parke Davis Company at North Bay, Ont.

Centurians Ed. Boyd and Chester Robinson were winners of a prize boost, sponsored by Centurians Wm. Hitsman, Sandy Hitsman, Harry Keyes and Harold Lannin.

Mr. W. J. Cairns, of Ottawa, president of the Eastern Ontario Associated Boards of Trade, and formerly secretary of the Ottawa Board of Trade, was the guest speaker. Mr. Cairns gave a humorous address on "Brevity in the Use of Words." He was introduced by Centurian F. Erle Helmer and thanked by Centurian J. Eldon Davidson.

The meeting was presided over by the president, Centurian Dave Melvin, with Centurian Albert Turner as secretary. About 40 members were present. The Creed was recited by Centurian Randall Wylie, while Centurian Chester Timmins led in a sing-song, with Centurian Earl Freeland presiding at the piano.

SISTERS OF ANGLICAN CHURCH SPEAK AT SPECIAL MEETINGS

For three days this past week guests at the Rectory, Winchester, were The Rev. Sister Lucina, Sister Superior of the Sisters of the Church, Toronto, and The Rev. Sister Juliana.

While in Winchester the Sisters fulfilled a number of speaking engagements at local Anglican Churches and congregations. On Monday there was a combined meeting for both Winchester and Chesterville Anglicans at the home of Mr. and Mrs. O. D. Casselman in Chesterville. On Tuesday afternoon the Sisters addressed a large meeting of women at St. James' Church, Kemptville, at the invitation of The Rev. Canon A. G. Wakelin, and in the evening another meeting of women at the home of Mr. and Mrs. Gertis Montgomery in South Mountain. Wednesday evening there was a combined meeting for Anglicans of Aultsville and Morrisburg at St. James' Church, Morrisburg, where the Sisters again spoke at the invitation of The Rev. G. O. Davies.

In each place the Sister Superior gave a talk on Vocation and the Religious Life and gave an outline of the work and life of the Community of the Sisters of the Church, in England, Australia, Tasmania, India, Africa and Canada. Particular interest was shown in the girls' school, St. Mildred's College, in Toronto. Sister Juliana illustrated the Superior's address with a number of slides.

The Sisters were accompanied on their visit to the various congregations by The Rev. Leon B. G. Adams, Rector of Winchester.

WINCHESTER ROYALS, DUNDAS LEAGUE SOFTBALL CHAMPIONS

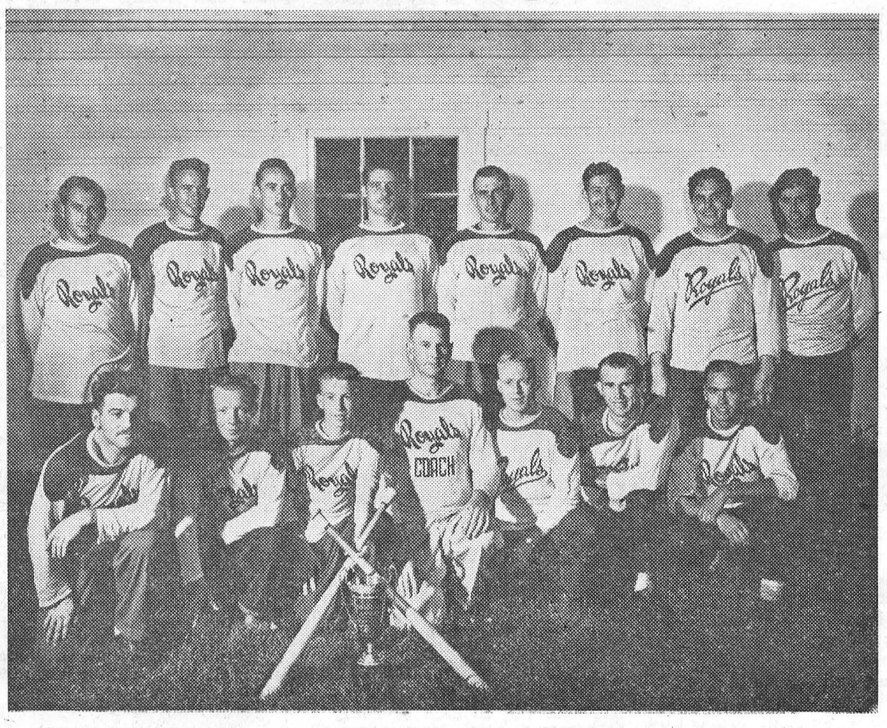

Above is a picture of the 1950 edition of the Winchester Royals, Champions of the Dundas County Softball League. Back Row, left to right, N. Utman, H. Stewart, C. Morgan, H. MacIntosh, W. Crummy, D. Kenney, F. Dunlop, R. Workman; Front Row, left to right, A. Riley, B. Plantz, G. Kerr, bat boy; H. Helmer, coach; C. Utman, B. Locke, S. Dawley.

Chamber Commerce Favours Improved Sewerage System

Members of the local Chamber of Commerce, at a meeting held last Wednesday evening, were unanimous in deciding that an immediate study be given the problem of the increasing need for a proper sewage disposal system in Winchester. Having been under discussion for some time, the point arose again during consideration of reports on the housing situation and other municipal problems. One member voiced the situation concisely when he said: "Winchester is in a period of progression and the need of a few industries necessitating a new housing project is imperative; we cannot have either unless an efficient water and sewage system is maintained.

It was decided that a general sewage system would be forced on the town, unless already provided within a reasonable time; and that it was too important a matter to be rushed; and that the Chamber should proceed without delay to obtain all pertinent data in order to provide the citizens with the proper information, and to be of assistance to the Municipal Council.

The Council meeting was attended by Messrs. H. T. Meldrum, who presided; S. G. K. Ault, J. Eldon Davidson, R. D. Ledgerwood, R. M. Scott, R. A. Vice and R. E. Walker. Arrangement was made for a delegation to attend the annual meeting of the Eastern Ontario Associated Boards of Trade to be held at Kemptville on Sept 20th, at which meeting the chief item of discussion was to be the industrial development of Eastern Ontario. Various municipal problems were discussed and a committee composed of Messrs. S. Ault, E. Davidson and K. Summers was appointed to wait on the town council and make known the views of the Chamber.

The proposal of the Town Betterment Committee that small cash prizes be given to those home owners who had shown the greatest endeavour in improving their properties during the summer, was ratified. The judges named to make the decision are Messrs. N. W. Beach, Chester Timmins and J. E. Singleton. The opinion was expressed that next year this phase of work should be undertaken at an early period of the summer in order to obtain more effective results.

A general meeting of the members is to be held about mid-October, at a time to be arranged by the executive officers.

Plan to attend the Bridge, Euchre and Draw, under auspices of the Winchester Unit of the Hospital Auxiliary in the Town Hall, Monday, Sept. 25, at 8.15 p.m. Admission 35c. Everybody welcome.

COMMUNITY
Theatre, Chesterville

Thurs., Fri., Sat., Sept. 21-22-23
"THE GUNFIGHTER"

None shot straighter or quicker than Jimmie Ringo, the true story of the southwest's greatest gunman. His fame made him the target for every man's bullet, and sooner or later one was bound to kill him. With Gregory Peck, Helen Westcott and Jean Parker.

Mon., Tues., Wed., Sept. 25-26-27
RETURN OF THE FRONTIERSMAN

In Technicolor. Blazing excitement in a thrilling saga of old Wyoming. It's friend against friend and father against son in the fight to tame the West. In a duel of bullets his innocence is proven. With Gordon MacRae, Julie London and Rory Calhoun.

And on the same programme:
"HOUSE ACROSS THE STREET"
With Wayne Morris and Janis Paige.

Foto Nite—Canada's Biggest Cash Offer at the Community Theatre every Wednesday.

NOTICE RE CHANGE OF TIME

According to the local Daylight Saving Time By-Law, Winchester is to go back to Standard Time this Sunday, Sept. 24th, but if Ottawa decides to extend Daylight Saving Time beyond that date, Winchester will do the same. Watch the Ottawa papers this week-end and listen to the radio for definite information as to the date you are supposed to turn your clocks back one hour. It may be this Saturday at midnight.

PATTERSON—CHRISTIE

In a quiet wedding ceremony, performed by the Rev. W. S. Atchison at St. Paul's United Church Parsonage, Cornwall, on Saturday afternoon, September 16th, at 2 o'clock, Miss Elaine Lillian Christie, only daughter of Mr. and Mrs. Don. Christie, of Winchester, was united in marriage with Mr. Ronald Alexander Patterson, son of Mr. and Mrs. Homer Patterson, of Mountain. The bridal attendants were Miss Betty Beckstead and Mr. Kenneth Stewart, of Chesterville.

The bride was married in a brown gabardine suit with accessories to match, and corsage of pink roses.

Following a short honeymoon trip, Mr. and Mrs. Patterson will reside in Winchester, where the bride operates "Elaine's Beauty Shop."

Don't forget the Bridge, Euchre and Draw in the Town Hall, Sept. 25, at 8.15 p.m., sponsored by the Winchester Unit of the Hospital Auxiliary. Admission 35c.

ANNIVERSARY SERVICES HELD IN BAPTIST CHURCH

Large congregations attended both services of the Baptist Church last Sunday on the occasion of that church's anniversary. Rev. Ronald D. Harmer, of MacPhail Memorial Baptist Church, Ottawa, was the guest speaker at both services. In charge of the evening service was Pastor B. Richardson, with Mr. Sparling Summers as guest soloist. Mrs. Percy Cumming, the church pianist, presided at the services.

Winchester Baptist Church has been a house for the Lord's Gospel for many years and continues to be a living church with a living message from a living Christ.

1950 EDITION OF CANADA YEAR BOOK NOW AVAILABLE

The 1950 edition of the Canada Year Book is now available to anyone who requires a copy. This publication is obtainable from the King's Printer, Ottawa, at the price of $2 per copy, which covers only the cost of paper, press work and binding.

Paper-bound copies can be purchased for $1 by bona fide teachers, university students and ministers of religion. The number of these copies is restricted and those entitled to purchase them are advised to place their orders promptly. Applications together with remittances, should be addressed to the Dominion Statistician, Dominion Bureau of Statistics, Ottawa.

The flyleaf of this year's 1,238-page number lists some of the authors of material (not duplicated this year) in previous editions. Sections on agricultural topics, for instance, are written by G. S. H. Barton, special assistant to the Agricultural Minister. Senator W. A. Buchanan, publisher of the Lethbridge Herald and a former president of the Canadian Press, has an article on "The Democratic Functioning of the Press."

R. A. Gibson, retiring head of the lands, parks and forests division of the resources department, writes as an authoritative Arctic expert, and a section on "legislation respecting combinations in restraint of trade" is by F. A. McGregor, who recently retired after distinguished service as Canada's combines commissioner.

The year book doesn't repeat itself too much, but it has an index of articles used in previous years which still stand up. These are still available in reprint form for minor prices. The book puts the calipers on just about every phase of Canadian life, industry and government that can be measured.

Herbert Marshall, the Dominion statistician, edits the book. For layman or business man, it's a mine of information on the history and comparatively-recent trends of almost every business in Canada.

Big Rodeo Show Coming To Town

Hurrah! A Real Western Rodeo is coming to Winchester on Friday and Saturday evenings, September 29th and 30th. Arrangements to have Col. Cliff Galewood present his big Rodeo Show in the Arena, here, have been completed by the Rink Directors. In addition to a bevy of cowgirls and cowboys, there will be the usual line-up of bucking bronchos, steers, etc.

This is the same show that Roy Rogers played with in Montreal, and features Earl Sutton, the World's Champion Roper.

The big show will start at 8.30 p.m. each evening. Watch for posters and further announcements in next week's Press. In the meantime, reserve September 29th and 30th for the Rodeo Show at Winchester Arena.

PRESBYTERIANS HONOUR REV. AND MRS. IVER D. MacIVER

The congregations of Winchester United Church, Winchester Springs and Winchester Presbyterian Churches worshipped together at St. Paul's Church on Sunday evening to hear Rev. Iver MacIver, minister of the church, deliver his farewell sermon.

Mr. MacIver has been minister of St. Paul's Presbyterian Church in Winchester for the past two years, but has accepted a call to preach at Queen's Road Presbyterian Church, St. Johns, Newfoundland.

During the evening Rev. Mr. MacIver thanked all those who had made his stay in Winchester a most enjoyable one.

At a farewell held last Wednesday evening in the Manse, Mr. MacIver was presented with a purse of money by Mr. Walter Moffat and Mr. Geo. Wilson, on behalf of the Board of Management and Session of the church. St. Paul's Choir members gathered at the home of Mrs. R. J. Empey and presented Mrs. MacIver with a gold bracelet, as a farewell gift. Mrs. MacIver thanked all those present and said that she had enjoyed her work in Winchester during the past two years. Mrs. MacIver had been a soloist and member of St. Paul's Choir.

Rev. and Mrs. MacIver expect to leave for St. Johns, Newfoundland, early next week.

WOMEN'S INSTITUTE

The Winchester Women's Institute met in the Town Hall on Tuesday evening, opening with the Institute Ode and repeating the Mary Stewart Collect. The president, Mrs. Floyd Armstrong, was in the chair.

As it was Granlmothers' Night, the roll call was answered by a few words about grandmothers. Mrs. B. Potter read the minutes of the last meeting. The treasurer's report was given by Miss M. Armstrong, showing a balance on hand of $119.90. Following the reading of the correspondence, the report of the visiting and farewell committee was read by Mrs. Elizabeth Walker. Miss Madge Coons gave the report on the finished cupboards, which met with everyone's satisfaction. The Parcel Post Sale is on September 30th, and an afternoon tea is being planned for that afternoon at three o'clock. Mrs. Geo. Wilson and Mrs. F. Armstrong were appointed delegates to attend the Convention in Ottawa on October 10-11-12.

Mrs. Moffat and Mrs. Fay Scott were in charge of the social part of the evening. A reading by Mrs. Moffat and a recitation by Mrs. Nesbitt was enjoyed by all. A game was conducted and won by Mrs. Lorne Bell. Mrs. Porteous then gave a reading and five ladies rendered a song. The meeting closed with the National Anthem and refreshments were served by Mrs. F. Deeks, Mrs. Walker, Mrs. Scott and Mrs. Moffat.

Council To Construct Sewers At Once

At a special meeting of the Municipal Council, held on Monday evening, it was decided to proceed at once with the construction of new sewers to serve new homes now being erected.

The one sewer to be constructed will start east of the High School on May Street and run an easterly course to St. Lawrence Street, where it will cross the highway and have its outlet in the Henderson Creek Drain. Eight-inch tile will be used, and the drain will be constructed as recommended by the District Engineer, Mr. Magwood, C.E., of Cornwall. Ratepayers served by the drain will pay 60 per cent. of the cost, while the Municipality will bear 40 per cent.

It was also decided to lower the drain from Mr. Dudley Craig's residence south to Clarence Street and east to St. Lawrence Street. Six-inch tile will be used for this drain and payment will be made on the 60-40 basis.

Mr. Ralph Walker's offer to donate a parcel of property to the west of Fred Street, so that the street could be continued further west, was accepted by Council, and the necessary deeds will be drafted in the near future.

During the meeting Council inspected the new heating system, recently installed in the town hall, and passed its approval.

The question of Daylight Saving Time being extended beyond September 24th, was discussed, and it was decided to follow Ottawa's example. If Ottawa goes back to Standard Time this week-end, so will Winchester. If it is extended in Ottawa, it will also be extended here. Watch the daily papers and listen to your radio for further announcement.

Reeve Walter Moffat presided at Monday's meeting, with the following Council members present: Councillors Harold Lannin, Howard Fetterly, Hugh Wilson and Arthur Summers; the clerk-treasurer, Mr. C. R. Robinson, and the Chief Constable, Gilbert Raistrick.

WINCHESTER THEATRE NEWS

"Sierra," the feature picture starting to-day, is a thrilling piece of entertainment. There is the hero, with his father, engaged in rounding up herds of wild horses, and dodging the officials of the law who are chasing them because of murder charges; and there is an outlaw gang of hi-jackers to complete the triangle. These are the elements of a great adventure drama. The film was screened in Technicolor and shows incredibly beautiful scenic backgrounds. There are herds of good horses, and there is fast action in the portrayal by an impressive cast, including Audie Murphy, Wanda Hendrix, Burl Ives and Dean Jagger, star of "12 O'clock High."

"The Blue Lamp," coming on Monday, is a highly satisfying melodrama. It was filmed in London, and primarily, it is a story of the London police. A crime was committed under mysterious circumstances and the police follow through, facing dangerous situations, with dogged courage. The story is good and the action is fast and coherent. The title arises from the fact that a blue lamp hangs outside every English police station.

Vaughan Monroe, the singing star of the radio, comes to the fore as a screen artist in "Singing Guns," and he plays an excellent part in this highly rated picture of Western adventure, which is based on Max Brand's popular novel. The story is one of reckless law-breaking, and consequent battle with representatives of the law—a really thrill-laden entertainment, but it also gives Vaughan Monroe opportunity to display the talents through which he became famous.

CONTRACT LET FOR MOVING CURLING RINK

According to Mr. Howard Fetterly, President of the Winchester Curling Club, the contract for moving the Curling Rink from its present location south of the Skating Arena to a site east of the Winchester Theatre, on York Street, has been let to Mr. Peter MacGregor, local carpenter. The job is to be completed in time for the 1950-51 curling season.

FEED NEWS

EGG PRODUCERS

XXX LAYING MASH—The XXX formula is based on O.A.C. recommendations. XXX Laying is fairly coarse in texture and balanced with White Fish Meal and all the other essential protein, mineral and vitamin ingredients. Has an excellent record as an egg producer.

X-L-O LAYING MASH—A high protein mash—used by some of the best flock owners who have gone the rounds of other brands and come back to X-L-O.

FUL-O-PEP EGG MASH PELLETS—The high quality of "Ful-O-Pep" is the result of years of experience making poultry and livestock feeds. All the resources of Quaker are back of each bag of Ful-O-Pep Egg Mash Pellets. "More Dozens per Bag of Mash."

CEREALS

Rolled Oats, 5-lb. pkg.	50c
Rolled Oats, with Chinaware	50c
Rolled Oats, 20-lb. bag	$1.60
Wheat Flakes, 5-lb. pkg.	40c
Wheat Meal, 5-lb. pkg.	35c
Vita B Cereal, large pkg.	30c
Corn Meal, 5-lb. pkg.	50c
Blended Cereal, per pkg.	40c

All Fresh Stock.

Fennell Feed Company
WINCHESTER - - ONT.

The 7th Column

At last week's 100 Club luncheon the subject was brought up again of forming a community band in Winchester. Seems to us like a good idea but unless the 100 Club or some organization takes over and directs the affairs of such an undertaking, there isn't any use in even thinking about it. It's quite a job to form a new band—at least to form a good band, and the persons responsible will have to be keenly interested in its formation and its outcome. Several years ago Winchester had one of the finest citizens' bands in Eastern Ontario, and we can well remember them playing from the balcony of the Hotel Winchester.

The formation of another band will not only provide a form of entertainment to the people of Winchester, but it will also give many people, including youngsters, a chance to develop any musical talent they may have. According to a recent popular song hit: "There's Something About a Home Town Band," and we fully agree, so let's give it some backing and see what happens.

* * * *

Preacher (at close of sermon to one of his deacons, (half asleep): "We'll now have a few minutes of prayer. Deacon Brown, will you open?"

Deacon Brown: "Open? I just dealt."

* * * *

How about a Coke? In Winchester and district you will pay seven cents a bottle and rightly so—but in Ottawa and possibly other cities the price of Coca Cola is only six cents. We can't determine any reason why there is a variation in the price of this popular drink unless it is the cost of distribution from the bottling works centre or possibly the cost of transporting the syrup from which Coke is made.

Our guess is that the Coca Cola Co. of Canada will, before long, set a uniform price rather than have two different prices throughout Canada.

* * * *

With schools going in full swing, the rush and bustle in Winchester from Monday to Friday has increased considerably, especially during the noon hour. In the local public school, safety patrols seem to be well organized and are doing a good job. However, it generally takes some pupils longer than others to accustom themselves to a new idea like a safety patrol. Just remember, when your patrolman holds up his sign marked "Stop," it means you—so don't run out on the highway and expect the motorist to stop. The object of the patrol is to keep accidental injuries from happening to you. It won't take you much longer to get home—and abiding by the safety patrols is one sure way of getting there in one piece.

* * * *

We were down looking over Harry Flora's Bowling Alleys the other day and noted that the entire place had been re-varnished. The alleys are in perfect shape. With cooler weather

(Continued on Page 2)

LANG'S
Department Store

PEDLARS SURETIE
Cow Stanchions
High grade U bar steel with swivel at top and bottom. 7-inch stanchion weighs 20 lbs.
$4.35 each
Special Quantity Price

PEDLAR'S LITTER
Carrier Buckets
Made of 18-gauge Galvanized copper bearing steel, reinforced at top edges with 1½-inch angle iron. Dumps both ways.
$33.50
Complete With Hangers.

EXTRA STRONG
IRONING BOARDS
Four-leg style, with iron braces. Table made of B. C. Fir, 13x52 ins.
$4.98

LARGE SIZE
FELT PADS FOR IRONING BOARDS
Complete with cotton cover.
$1.39 each

CLOTHES BASKETS
26-INCH WILLOW ---- $2.98
32-INCH SPLINT ---- $2.25

SPRING CLOTHES PINS
3 DOZ. FOR 27c

CLOTHES LINE WIRE
50 FEET FOR 45c

WASH BOARDS
ZINC ---- 90c
GLASS ---- 98c

Theatre News!

PICADILLY

Thurs., Fri., Sat., SEPTEMBER 21-22-23
"CHICAGO DEADLINE"

A drama, starring Donna Reed, June Havoc, Irene Harvey, Alan Ladd and Arthur Kennedy. Also on the same program the following short subjects: "Mardi Gras" and "Little Cut-up."

Next Week's Features

Mon., Tues., Wed., SEPTEMBER 25-26-27
"THE HEIRESS"

A powerful stage play becomes a greater motion picture. Olivia DeHavilland gives another portrayal of Academy Award calibre. Starring Olivia DeHavilland, Miriam Hopkins, Montgomery Clift and Ralph Richardson.

Thurs., Fri., Sat., SEPTEMBER 28-29-30
"PLEASE BELIEVE ME"

A comedy, starring Deborah Kerr, Spring Byington, Robert Walker, Mark Stevens and Peter Lawford.

—Also—

"COWBOY CAVALIER"

Another fast-paced modern action thriller, with Jimmy Wakely.

Coming Soon — "That Forsythe Woman" and "Dear Wife."

"THE WINCHESTER PRESS"

W. F. WORKMAN, Editor & Publisher.

"Authorized as second class mail, Post Office Department, Ottawa."

AN INDEPENDENT NEWSPAPER

Devoted to the interests of Winchester and surrounding districts. Published on Wednesday afternoon and dated Thursday. Established in the year 1888, the Press is Dundas County's Largest and Leading Weekly Newspaper. Guaranteed circulation of over 1600. Subscription Rates $2.00, Foreign $2.50, in advance.

Member of the Canadian Weekly Newspaper Association and Ontario-Quebec Division of the C.W.N.A.

Advertising Rates Supplied on Request. Small Advertisements for our Classified Columns: 50c first insertion and 25c for each subsequent insertion, strictly cash with order.

THURSDAY, SEPTEMBER 21, 1950

PLEASE DON'T RUN OVER MY LITTLE GIRL !

With the re-opening of schools throughout Canada, after the summer vacation, here is something for motorists to think about—it is in the form of a letter and originated in a West Virginia newspaper:

"Dear Mister:—Today, my daughter, who is seven years old, started to school as usual. She wore a dark blue dress wth a white collar. She had on black shoes and wore blue gloves. Her cocker spaniel, whose name is Coot, sat on the front porch and whined his canine belief in the folly of education as she waved goodbye and started off to the hall of learning.

"Tonight we talked about school. She told me about the girl who sits in front of her, the girl with the yellow curls, and the boy across the aisle who makes funny faces. She told me about her teacher, who has eyes in the back of her head, and about the trees in the schoolyard, and about the girl who doesn't believe in Santa Claus. We talked about a lot of things—tremendously vital—and unimportant things; and then we studied spelling, reading, arithmetic — and then to bed. "She's back there now—back in the nursery sound asleep with "Princess Elizabeth" (that's a doll) cuddled in her right arm.

"You guys wouldn't hurt her, would you? You see, I'm her Daddy. When her doll is broken or her finger cut, or her head gets bumped, I can fix it—but when she starts to school, when she walks across the street, then she's in your hands.

"She's a nice kid. She can run like a deer and darts about like a chipmunk. She likes to ride horses and swim and hike with me on Sunday afternoons. But I can't be with her all the time: I have to work to pay for her clothes and education. So, please drive slowly past the school and intersections—and please remember that children run from behind parked cars.

"Please don't run over my little girl."

(Signed) FATHER.

This year our local schools have over 400 students attending. Among them, there are probaby at least one hundred small tots who, like all youngsters, are a bit careless as far as motor traffic is concerned. So, motorists, even if you are in a hurry, don't forget we have two schools in Winchester and our ardent desire is to keep our children alive so that they may attend. Slow down—maybe one of these youngsters is your own child.

PROGRESS IS DOWN, NOT UP

In the recent rail strike one union leader is quoted as saying that the companies were unwilling to permit their workers to participate in the higher revenues which would flow from Canada's increased industrial prosperity.

That sort of thing sounds fine. It is right that every Canadian should be better off as the nation as a whole develops.

But there is a major fallacy in the idea that constantly rising wages in one industry, no matter how large or how important, benefit the nation as a whole, or that any one industry has a prior right to tap our national wealth.

Canada and Canadians will enjoy greater prosperity in the world as our techniques and resources permit us to lower real prices, to produce and deliver goods and services for a constantly lower expenditure of manpower.

From 1890 to 1947 statisticians and economists tell us that the share of the manufacturer's dollar in his country absorbed by direct wages and salaries varied hardly at all. It was 21.3 per cent. in 1890 and 20.7 per cent. in 1947.

And as a matter of fact the percentage share of the dollar going to "direct labor" at a low of 19.9 per cent. in 1927 and at a high of 23.9 per cent. in 1932 in the depths of the depression.

In other words, when prices were falling, the employees got a larger share of the total dollar sales of their employers. Moreover, the wages they received bought more.

Some day, perhaps, we will realize that we as individuals and as a nation make more progress by reducing prices by more efficient production methods and wider markets than by constantly raising them.

EDITORIAL NOTES

We are not cotton spinners all, but some love England and her honor yet.—Tennyson.

It is not only with the A bomb that science sometimes gets out of step with human desires. Take the case of the little girl who recently received a set of doll dishes for her birthday. They were made of pottery, not plastics. Showing them to an admiring friend the youngster was heard to boast: "And besides, they're breakable!"

The businessman who is proud of the goods and services he offers is proud to have his signature appear regularly in his advertisements. Because consistent advertising of quality goods and services is profitable to both buyer and seller, the advertising businessman is also proud to have his signature appear regularly on his cheques. Advertising is an investment which brings credit as well as custom.

The 7th Column

(Continued from Page 1)

setting in once again, the season of bowling is already in progress, and enthusiasm in Winchester and district is steadily growing. A couple of old timers (from last year that is) were having a game as we looked on, and if this game is any indication of this year's league bowling, local enthusiasts are in for some exciting nights at the alleys. It might be a good idea to drop around and have a couple of games before the leagues start——just to see if your arm and legs are in condition. We were down last night for the first time this season and the after effects are not too bad to-day—where is that cane anyway!

* * * *

"I want a puppy—a fidgety sort of puppy," said the man to the pet-shop clerk.

"A what, sir?"

"One that will make the wife say, 'For goodness sake! Take that dog out for a walk!"

* * * *

Have you a pet dog? One night last week as we were driving to the cottage we witnessed a tragedy—in a little dog being killed on the highway by a motorist, just ahead of us. Probably dogs get killed every day—and many people wonder why we call this a tragedy. The fact is, the driver of the car that hit the dog did not stop. Being a firm believer in the proverbial saying: "A man's best friend is his dog," we stopped the car and went to examine the little fellow. By that time the two children it had been playing with had rushed to the pup and were so emotionally upset that they were unable to do anything. We realized that the dog was fatally injured and took it to the side of the highway and told the children to notify a veterinary at once. Having done all that was possible we drove on, but kept thinking about the little fellow looking up at us, suffering severe pain, but unable to do anything to help himself, and his eyes asking us if we could help him. Anyone who has had such an experience will readily agree with us that it is tragic. How anyone can continue driving, knowing they have struck and probably killed someone's pet, is beyond us. Not only that, it is an infraction of the law not to stop when a pet has been hit on the highway. We fully realize that in ninety per cent. of the cases the dog is at fault—but that is not reason enough for not stopping. So, if you should happen to be driving along some day and you have the misfortune of hitting someone's dog, don't forget to stop. You may not be able to do anything, but it will show, at least, that you are interested and that it was unintentional on your part.

SERVE Coca-Cola TRADE MARK REG. AT YOUR PARTY

Other Editors' Opinions

WHO'S BLAMING WHO?

(Almonte Gazette)

School teachers are blaming parents, and parents, teachers. Employers are concerned at the apparent failure of both. We do not know who is at fault, but certainly the spoken and written word of our rising generation is being marred far too frequently by a slovenly disregard of the elementary rules of grammar and spelling.

NO CAUSE FOR ALARM

(Prescott Journal)

There really is no cause for alarm over the cost of the new road system in Prescott. Every citizen seems to be in favor of them (up to this point, at least) according to some of our Council, and the cost is a mere drop in the bucket. One member now claims that there should be no increase in the mill rate because of this expenditure, and only last June he had predicted a 23-mill increase. The outlook's getting better all the time.

RUSSIAN ROULETTE

(Brockville Recorder & Times)

A 17-year-old Toronto youth was killed playing the fantastic game called "Russian Roulette." In this game the player spins the chamber of a revolver loaded with one bullet, then puts it to his head, gambling that he will be lucky enough not to hit the loaded chamber. Why anyone with even the suggestion of a brain in their heads would take such a chance on removing same is hard to understand. There are plenty of useful ways of living dangerously if that is what such people need. "Russian Roulette" is a game much better left to the Russians.

CHEERS FOR ROSE

(Carleton Place Canadian)

If Canadians needed any further demonstration of the vice-regal family's desire to live as Canadians do, they have it now.

The 17-year-old daughter of the family, Rose Alexander, has become a typist like thousands of Canadian 'teen-age girls and is increasing her knowledge of Canadian ways in an Ottawa insurance office.

Time was that vice-regal daughters confined their activities to the gentle arts of painting, singing and needlework. The business world was as remote as Tibet. Teas and parties left no time or thought for training in a career.

Life is different for Rose, who punches a clock like other girls, joins them in lunch-room gossiping and takes part in office social activities. Striding out of Rideau Hall to work, she is a heartening symbol of the independence of modern youth and the wisdom of forward-looking parents.

Canadians will applaud Rose's decision to take a job and wish her well in this and everything else she undertakes.

Now, the question that will occur to many parents of 'teen-agers starting to work is: does Rose pay board?



BENEFIT BY THIS GOOD NEWS COMBINATION

YOUR HOME TOWN PAPER gives you complete, dependable local news. You need to know all that is going on where you live.

But you live also in a WORLD where big events are in the making — events which can mean so much to you, to your job, your home, your future. For constructive reports and interpretations of national and international news, there is no substitute for THE CHRISTIAN SCIENCE MONITOR.

Enjoy the benefits of being best informed—locally, nationally, internationally — with your local paper and The Christian Science Monitor.

LISTEN Tuesday nights over ABC stations to "The Christian Science Monitor Views the News."

And use this coupon today for a special introductory subscription. $1 U. S. Funds

The Christian Science Monitor
One, Norway St., Boston 15, Mass., U.S.A.

Please send me an introductory subscription to The Christian Science Monitor — 26 issues. I enclose $1.

(name)

(address)

(city) (zone) (state)

PB7

WE ARE SPECIAL AGENTS FOR



MANUFACTURED BY Consolidated Specialties Limited

Winchester Motors

St. Lawrence Street, Near C. P. R.

SALES AND SERVICE FOR

Dodge and DeSoto Cars, Dodge Trucks and J. I. Case Tractors and Farm Equipment

General Repairs and Service to all Makes of Cars, Trucks and Tractors. Full line of Parts, Accessories, Tires, Batteries, Gasoline, Oils, Greases, etc.

WASHING and SIMONIZING

DeSoto DOUG. ANGUS, Proprietor

HOWARD FETTERLY, Sales Manager.

PHONE 122 Winchester, Ontario.

DODGE TRUCK

"THE WINCHESTER"

Show each evening at 7.15 and 9.15 o'clock.

Saturday Matinee at 2.00 p.m.

THURSDAY, FRIDAY AND SATURDAY

September 21st, 22nd and 23rd



Also: A Comedy Featurette, "Bashful Romeo," Newsreel and Cartoon.

MONDAY, TUESDAY & WEDNESDAY

September 25th, 26th and 27th

THE BLUE LAMP

The Excitement and Melodrama of Law Enforcement, Crime & Mystery London Police In Relentless Chase.

Starring Jack Warner and Jimmy Hanley (Adult Entertainment)

Also: A Featurette, "A Shocking Affair", Short and Cartoon.

THURSDAY, FRIDAY & SATURDAY

September 28th, 29th and 30th



Also. Sport Shorts, Newsreel and Cartoon.

Packed with Value and constantly proving it!

Ask a Plymouth owner about Plymouth VALUE! Enthusiastically he'll tell you about the many Plymouth features that are giving him more for his money — like Safety-Rim Wheels for *extra* blow-out protection—brakes that have a reputation for safety — easy, ignition-key starting that gets you under way in seconds—an Automatic Electric Choke that saves fuel and takes the "guesswork" out of choking — and many other Chrysler-engineered features. He'll tell you how Plymouth styling *combines* beauty with utility — gives real comfort with plenty of head and legroom. Then, you too will agree that Plymouth is *packed* with VALUE . . . and can *certainly prove it.*

1950 PLYMOUTH

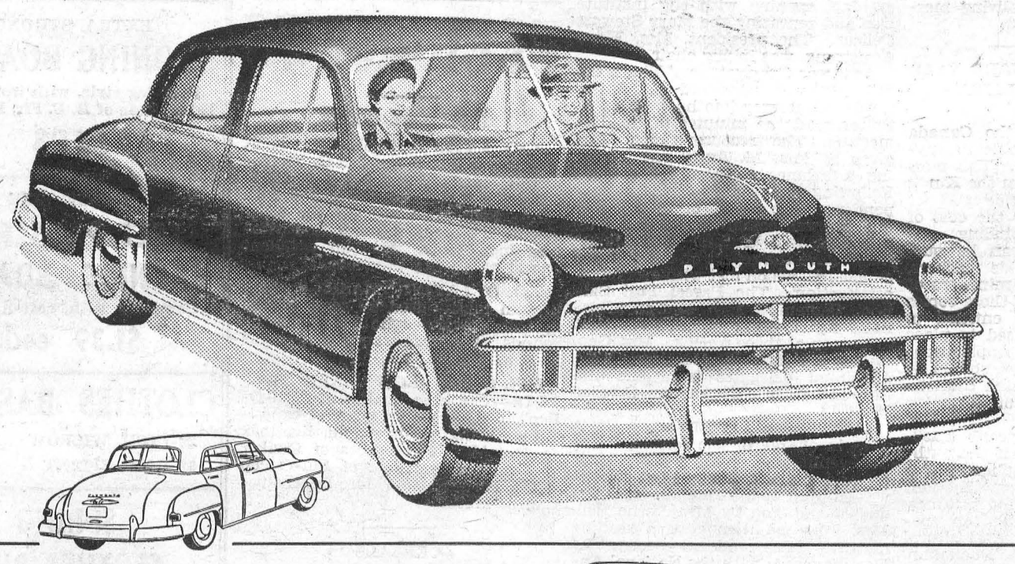

PLYMOUTH LIKES TO BE COMPARED! SEE IT NOW

DRIVE IT . . . COMPARE IT!—

AND PROVE TO YOURSELF THAT THE ROOMY, SMOOTH-RIDING PLYMOUTH IS STILL THE GREATEST VALUE OF ALL

W. J. L. BOYD & SONS Phone 144, Winchester

HINTS FOR THE HOME

Pie Crust

Never stretch pie crust to fit a plate. Dough shrinks when baking.

Baby's Sweater

Lacing up baby's sweater with shoe laces instead of buttons will eliminate any worry that it may swallow a button.

Removing Rust

There is nothing like a touch of kerosene to remove the rust from iron or steel, when applied with powdered bath brick to give it the proper roughage.

Curtains

The curtains will always hang straight if the selvage is cut off and a narrow hem sewed on in its place. Sometimes this is all that causes uneven curtains.

Peaches

Peeled peaches will discolor unless handled rapidly. Canners claim that this discoloration can be removed by blanching the fruit in boiling water for a few minutes.

The Complexion

A muddy complexion can be cleared by drinking buttermilk. If one would drink a quart a day, a decided change would be noticed in the complexion after a few weeks.

Scorched Linen

If linen is scorched while ironing, make a paste of raw starch and water immediately, cover the scorched place with this paste, and place in the sun for about two hours.

Cheese Fingers

A novel way to serve cheese is to grate it and moisten with mayonnaise or cream; add a little minced parsley. Shape into fingerlength pieces and serve with raw fruit.

Peach Stains

Peach stains on linens are sometimes stubborn to remove. Sprinkle them with lemon juice and salt and place two days in the hot sun. Rinse out in cold water and wash in warm water and soap suds.

Use For Glycerine

Preserve the leather on furniture and card tables by going over them occasionally with a soft cloth dampened with glycerine. Let the glycerine remain on the leather for a few been absorbed by rubbing with a clean cloth.

Cod Liver Oil

Before giving a child a dose of emulsion or cod liver oil rinse the spoon in cold water, and this will prevent any of the medicine from sticking to the spoon and being wasted.

The Pudding

Butter the top of the pudding dish for about an inch around the edge and add a small piece of butter to the pudding itself, and you will not be troubled with having your pudding boil over in the oven.

Scorched Pans

To clean pans that have been scorched by food adhering to them, sprinkle some baking soda into them and allow to stand for a while. They can then be easily and quickly cleaned.

Candle Grease

Candle grease and wax can be removed from table linens by placing a piece of clean blotting paper over the spot and pressing with a hot iron. Keep shifting the blotter to use a fresh portion until the spot has disappeared.

Hot Dish Marks

If hot dishes have left marks on your furniture ,try rubbing with hot milk. Apply camphorated oil or furniture polish; wipe off excess, then wring a clean cloth out of clear warm water. Put three or four drops of ammonia on the wet cloth and rub spots carefully. Follow immediately with another cloth containing furniture polish or wax.

WINCHESTER BUILDING BY-LAW NO. 683

Notice is hereby given that all persons intending to erect a new building of any nature, make additions or alterations to the exterior of existing buildings or structures, must first apply to the Municipal Council for a Building Permit. Such application must be accompanied by plans and specifications of the work to be covered by the Permit.

Further take notice that no person or persons shall undertake to move any building or structure, either wholly or in part, to a new site, without first obtaining a permit from the Council.

Prospective builders should acquaint themselves with the provisions of By-Law No. 683, a by-law to govern the erection, alteration and removal of buildings and structures within the Corporation of the Village of Winchester, a copy of which may be seen at the Clerk's Office.

An excerpt from the By-Law reads:

"Where violation of any provision of this By-Law has occurred, the Constable, or any other Officer duly authorized thereunto, of the said Village, may forthwith stop, prevent and put an end to any and all work not authorized by a permit issued under this By-law and | or not in accordance with and pursuant to the approved plan and specifications in respect thereto and set out in such permit or attached thereto and may, with such workmen and other assistance as he may require, at the enxpense of such offender or violator, do whatever acts are necessary to require, accomplish and force compliance with this By-law and may remove any building, part of building, or structure so being erected, altered, repaired or moved and may wreck any building, part of building or structure so being wrecked. The expense incurred by the Village Corporation under this provision may be recovered by the Village by action against the person or persons in default, or the Village may recover the said expense in like manner as municipal taxes where the person or persons in default is or are owner or owners of lands within the municipality. This provision shall be in addition to and irrespective of any other remedy to which the Village shall be entitled for breach of this By-law or any of its provisions.

"The Constable of the Village shall be the Inspector of buildings under this by-law and may inspect all work authorized under any permit issued hereunder and may enforce all the provisions of this By-law.

Every person who shall violate or fail to comply with any provision of this By-law may be proceeded against under The Summary Convictions Act."

C. R. ROBINSON, Clerk.
Village of Winchester.

47-48c

For Parents Only

(By Nancy Cleaver)

YOUR CHILD AT SCHOOL

The home and school are partners in the task of education—of drawing out the best in each child. In order to do a good job they must work in harmony with each other and be in agreement over the purpose of school training.

Schools today try to guide the intellectual, the physical, the social and the emotional development of scholars. These are not four separate compartments of life, but are inter-related. The teacher in each grade has a school curriculum of various studies which she must teach to her class. At the time she treats each scholar as an individual with different capacities and needs.

The training of the intellect is much more than memorization of facts, the acquiring of knowledge. This is necessary, of course, but a scholar must also learn how facts are related to life. A little child does not first learn arithmetic from abstract tables, but from counting concrete objects. He knows that there are two wheels on big brother's bicycle and four wheels on his little wagon. Mother has helped him count the wheels himself, not once but many times. "One . . . two"; "one, two, three, four . . ."

Children are not all poured into the same mould, nor are they expected to learn at the same rate or reach the same stage of proficiency. The old plan of scholars competing strenuously against each other for the highest standing based on marks is gradually being discarded. The report card, especially in the lower grades, shows the scholar's progress as excellent, good, fair, or poor in each subject. Each child is encouraged each term to do the best work of which he is capable, to observe, think for himself and to improve in the subjects where he is weak.

The physical training at schools includes time set aside for organized games and exercises in the yard outside or the gym. Under a competent teacher, boys and girls benefit greatly from this instruction. They also grow in their own idea of the sensible rules which contribute to good health.

The importance of being able to get along with other people is widely recognized in today's world. Not long ago a prize picture in an American-wide competition was that of a boy with a bandaged head and a black eye sitting on a step disconsolately reading Dale Carnegie's "How to Win Friends and Influence People." Scholars develop as social beings not so much by reading text books, but by working and playing with others. In the projects in the classroom under the teacher's direction, pupils add to their store of knowledge and they also practice cooperating with others towards a definite goal.

At school a child must "take turns" and conform with the rules of good sportsmanship. Gradually a scholar leaves behind temper tantrums, sulking, crying—the explosions he used as a little youngster when life was too difficult for him. One of the most valuable ways in which a teacher helps a pupil is by giving him the encouragement he needs in order to achiev emotional control.

ST. MATTHIAS' LADIES' GUILD

The Ladies' Guild of St. Matthias' Church, Winchester, met on Wednesday of last week at 8.00 p.m. at the home of Mrs. F. W. Gibbons, the president, who presided over the meeting. The Rector opened the meeting with prayer, and the minutes were read by Mrs. Ralph MacPherson, the secretary. In the absence of the treasurer, the financial statement was read by the Rector.

Plans were made to hold a joint meeting with the Ladies' Guild of Chesterville on Monday, the 18th, at the home of Mr. and Mrs. O. D. Casselman, when the address will be given by the Sister Superior of the Community of the Sisters of the Church (an Anglican Order of nuns), Toronto.

A few arrangements were made for the Parish Bazaar which will be opened by Her Excellency, The Viscountess Alexander of Tunis, on Wednesday afternoon, November 29th, at the Community Hall in Chesterville.

The Guild decided to purchase new white material for the Altar, pulpit, and lectern hangings in St. Matthias Church. The Rector reported that the annual Harvest Festival would be held on Sept. 24th and that the Lord Bishop of Ottawa would visit Winchester on Sunday, October 8th, at 11.00 a.m.

Arrangements were also made for the cleaning of the church and sale of 1951 Church Calendars.

The meeting closed with prayer, after which lunch was served by Mrs. F. W. Gibbons, assisted by Mrs. W. Acres. The next meeting will be held on Wednesday, Oct. 4th, at the home of Mrs. Willard Acres.

BIRTH

At the Grace Hospital, Ottawa, on Friday, August 25th, 1950, to Mr. and Mrs. Kenneth Cameron, of Dalmeny, a brother for Shhirley Anne.

PULLETS FOR SALE

Three Hundred Pullets (Red Rock), 6 months old, laying some.

WOOD FOR SALE

About 150 Cords of wood (Mixed), at $4.25 Cord Delivered, also a few hundred Fence Posts at a Reasonable Price. APPLY TO

ROY S. DOCKSTEADER & SONS

WINCHESTER, ONT. PHONE 171W4.

MORE DOZENS PER BAG OF MASH with FUL-O-PEP!



- You use *less feed* per dozen eggs
- You feed *less mash* and *more* home-grown grain.

FENNELL FEED COMPANY

Winchester, Ont. - - - - - - *Phone 136*

CHEVROLET is *FIRST* in

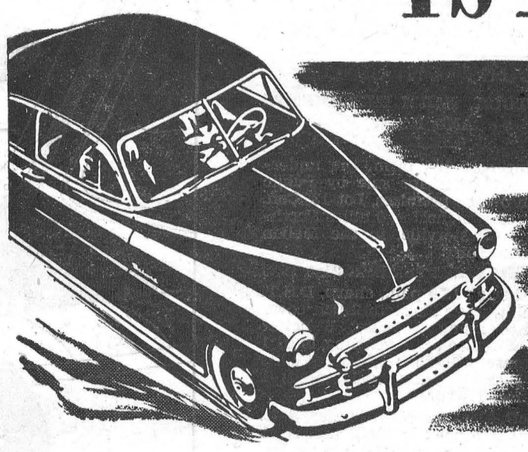

VALUE
POPULARITY
SALES

A Big, impressive, powerful car — with generous room for six . . . Canadian engineered for Canadian conditions *and* for economical operation — all this at a price that's *far, far* lower than the cost of *any* comparable car!

With value like Chevrolet's it's no wonder that in a recent impartial survey among thousands of motorists from coast to coast, Chevrolet proved to be in greater popular demand than any other car.

More Chevrolets are sold in Canada than any other make! In the past five years, Canadians have bought over *50,000* more Chevrolets than any other make — and the lead is growing every day, in all parts of the country!

LOW FIRST COST · REPUTATION · ECONOMY

LOW FIRST COST — Compare price tags first! Then examine the car — inside, outside, under the hood. Chevrolet is priced among the lowest of all — far below *any* comparable car! And it's a full-sized six-passenger car — safe, impressive.

REPUTATION — Thousands of motorists recently named *Reputation* as the leading reason for voting Chevrolet their favorite motor car, in a survey conducted from coast to coast, among owners of all makes.

ECONOMY — Chevrolet's highly-improved more powerful engine features a new carburetor that not only steps-up performance but means even greater economy of operation. And owners agree Chevrolet costs less for maintenance service than other cars.

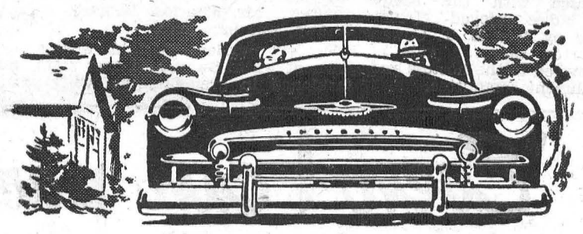

STYLING · PERFORMANCE · DEPENDABILITY

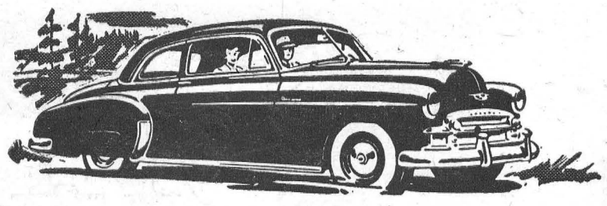

STYLING — Inside and out, Chevrolet's a style star! Above all, the new Chevrolet's lines have a quality look — the look of a big, impressive motor car . . . and that's just what this Chevrolet is!

PERFORMANCE — This year, *as every year,* Chevrolet clearly out-performs its rivals . . . on super-highways, on back concessions, in stop-start traffic. And Chevrolet's performance *stays* brilliant!

DEPENDABILITY — Complete dependability — that's the Chevrolet by-word! Superb engineering for Canadian conditions, plus skilled service at modest cost by authorized dealers everywhere keep maintenance costs *down,* dependability *up!*

SAFETY · ROOMINESS · TRADE-IN VALUE

SAFETY — *Chevrolet gives you greater safety!* Powerful, heavy steel box-girder frame . . . new more rigid Bodies by Fisher . . . big wraparound bumpers . . . exclusive Certi-Safe Hydraulic Brakes . . . and ample power to pull you out of danger in a tight spot!

ROOMINESS — Chevrolet's a six passenger car, *for sure!* There's no more squeezing in, but room aplenty for six grownups to ride in comfort on extended trips. And Chevrolet's convenient trunk has amazing capacity — it's bigger than ever before.

TRADE-IN VALUE — *Because* Chevrolet is first in the low-price field with all the qualities that Canadians want most . . . *because* it's renowned for long life, Chevrolet is the favorite among used-car buyers as well as new. That means a higher trade-in value for you!

CHEVROLET

A GENERAL MOTORS VALUE

C-950B

MELVIN MOTORS - Winchester.

BUILT IN CANADA • PROVED IN CANADA • FOR CANADIANS

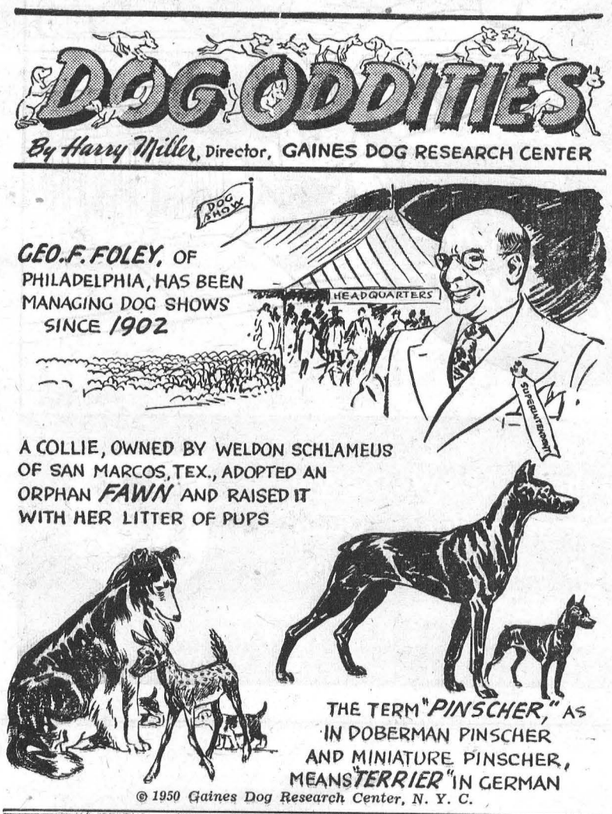

CALFHOOD VACCINATION NOTES

TO THE FARMERS OF DUNDAS COUNTY

There are a number of infections which cows may contract that will cause abortion. Abortions also occur as a complication of other diseases associated with high fever and poisoning. Injury or a heavy fall will also cause abortion. Regardless of the number of causes of abortion, there is none which is as serious as the Brucella organism which causes Bang's disease or Contagious Abortion. Bang's disease is the only type of abortion which is contagious and it can be checked by calfhood vaccination.

Information has been recently released through the press and over the radio that vaccinated heifers up to 22 months of age after vaccination can be exported without blood-testing if they have a proper vaccination certificate signed by a registered veterinarian. This regulation is good news to our county farmers who have practised calfhood vacccination, as it does away with the barring from export of questionable or positive heifers up to approximately 2½ years of age when the animals should become negative.

If the veterinarian in charge of your township hasn't called upon you, organize your concession or school section; phone or call on the veterinarian and arrange with him to do all the calves on the one trip. Don't wait until your calves are too old for vaccination.

Dundas County Federation Of Agriculture.

ERIC CASSELMAN, President. DON ROBERTSON, Secretary.

W. H. S. NEWS NOTES

(By Ronald McIntosh)

With the nine o'clock bell on the morning of Sept. 5th, 213 pupils were called to their classes to begin another new year at school. The majority of these students are back to attempt the completion of another step in their education: to those we wish "Good Luck." The remainder are completely new to the school; to those we say, "Welcome."

* * * *

The Literary Society

This year, as in other years, finds the Literary Society being reformed. Instead of the normal procedure of electing the President quietly amongst Grade XIII students, candidates were nominated from this grade to campaign for the right to this coveted honour. At Friday noon, before a mass assembly of the pupils, the nominees gave their election speeches. When the ballots were counted, Clair Bailey, last year's reporter, was the recipient of the high position. In his address, Clair said he would endeavour to co-operate with the staff and his executive in the welfare of the pupils.

* * * *

Student Wins Bursary

Congratulations are to be offered to Dorothy McRobbie, who was awarded a $100 Dominion-Provincial Bursary for the furtherance of her education. This resulted from honour standing in subjects completed in Grade XII.

* * * *

Congratulations to Mr. and Mrs. Wm. Servage who have been blessed with an addition to their family. The baby girl was born at the Winchester District Memorial Hospital on September 13th.

* * * *

Teacher Meets With Accident

Sympathy is extended to Miss Webb who, unfortunately, the other day, fractured her ankle. However, she is back at school again. We wish her a speedy recovery.

* * * *

Cadet Corps Ranks Highest In Group

Following is a letter received by Mr. J. H. Willard, Principal of Winchester High School:

Kingston, Ont., Sept. 11th, 1950

Dear Sir:—It gives me great pleasure to advise you that, at the Annual Ceremonial Cadet Inspections this spring, your Cadet Corps was judged to be highest in its group.

The Captain W. O. Findlay Trophy will be presented to you in the near future.

Your Corps is to be highly commended on its fine showing.

Sincerely yours,
E. Thirgood, Captain,
Cadet Training Officer,
Eastern Ontario Area.

Winchester High School started a Cadet Corps in 1946 after an absence of many years. Since that time the school has placed no lower than third place in the annual inspections throughout Ontario, besides winning several other honours. The school and cadet corps are to commended on the achievement they have gained in the last four years. Keep up the good work !

VERNON W. M. S. AND LADIES' AID

The W. M. S. and Ladies' Aid of Vernon Presbyterian Church met at the home of Mrs. Ed. Kennedy on Thursday, September 7th, with the president in the chair. The W. M. S. meeting opened with a hymn followed with Scripture reading and prayer. Roll call was answered by a verse of Scripture containing the word "take."

The topic, "Among the Koreans in Japan," taken from the Study Book, was read by Mrs. Robt. Carkner and Mrs. Younger Lewis. The meeting closed with a hymn and prayer.

Mrs. McRostie being absent, Mrs. Younger Lewis presided for the Ladies' Aid meeting. The minutes of the August meeting were read by the secretary, Miss Alma Hanes.

Arrangements were made for the Anniversary Chicken Supper which is to be held on Oct. 2nd. The meeting closed with the Lord's Prayer. The ladies enjoyed refreshments served by Mrs. E. T. Cowan and Mrs. Orton Dow. A vote of thanks was moved to the hostess and to the refreshment committee.

WEDDINGS

KENNEDY—CAMPBELL

The marriage was solemnized on Saturday, September 9th, at 3 p.m. in Vernon Baptist Church of Evelyn Jean Campbell and Gordon Duncan Kennedy. The bride is the only daughter of Mrs. Robert Alpin Campbell and the late Mr. Campbell, of Vernon, and the groom is the second son of Mr. and Mrs. Clarence Kennedy, of Winchester.

Gladioli and ferns and late summer blooms formed the floral decorations for the service, at which the Rev. J. Wesley officiated. Wedding music was played by Mrs. Dudley Craig, who also played for the soloist, Mr. Edwin W. Baird, of Kinburn, uncle of the bride, who sang "The Lord's Prayer," and "O Perfect Love."

The bride was given in marriage by her uncle, Mr. Jas. McConnell, and was attended by her cousin, Miss Lois Baird, and Miss Ethel Birch, as bridesmaids, and her cousin, Miss Marianna McVey, as flower girl. Mr. Harold Kennedy was best man for his brother, and Mr. Don McNee, of Ottawa, cousin of the bride, and Mr. Howard Kennedy, brother of the groom, were ushers.

For her wedding, the bride wore a gown of white nylon marquisette over taffeta designed with a sleeveless bolera, fitted bodice and full-length skirt. Mittens came to points over the hands. Her floor-length veil of tulle illusion was held in place from a lace head-dress. She carried a cascade bouquet of Johanna Hill roses and white gladioli.

Following the ceremony, a reception was held at the home of the bride's mother, when a buffet luncheon was served to seventy-five guests by seven girl friends of the bride.

For travelling, Mrs. Kennedy donned a navy blue gabardine suit with navy and white accessories.

After a honeymoon spent in Western Ontario and the United States, the young couple will take up residence in Ottawa.

Prior to her marriage, Miss Campbell was presented with a tri-light lamp from the Foreign Exchange Control Board of the Bank of Canada, Ottawa, and a miscellaneous shower given by a number of girls of her section.

The choir of the Vernon Baptist Church ,of which she was a member, entertained for her at the home of Mr. and Mrs. Harrison McDiarmid and presented her with an end table. After the presentation a delicious lunch was served.

Out-of-town guests included: Mrs. D. A. McDiarmid, Mr. Chas. McDiarmid, Mr. and Mrs. J. D. McNee, Miss Stella McGirr, Miss Edith Kennedy, Miss Peggy Maloney, Miss Lois Acton, Miss Kaye Baird, Miss Olive Tyler and Mrs. Howard Acres, all of Ottawa; Mr. and Mrs. Clarence Kennedy, Mr. and Mrs. Howard Kennedy and Reggie, Mr. and Mrs. Howard Poole, Miss Lorna Carkner, Mr. and Mrs. Garfield McVey, Mrs. Robert McVey; Mr. and Mrs. John Reoch, Messrs. Harold and John Kennedy, all of Winchester; Mr. and Mrs. Donald Kennedy, of Montreal; Mr. and Mrs. Gordon Blair, of Osgoode; Mrs. Frank Stanley, Mrs. John Boland and Mrs. Earl Quinn, all of Metcalfe; Mr. and Mrs. Edwin Baird, Kinburn; Mrs. Merrill Allen and Mrs. Dwight Ford, Hallville; and Mr. and Mrs. Maynard McDiarmid, Dalmeny.

PITT—HENDERSON

A wedding of local interest took place at the home of Mr. and Mrs. William Henderson, Chesterville, on Saturday afternoon last, when their daughter, June Maridel, became the bride of Mr. Lyle Dean Pitt, son of Mr. and Mrs. Ernest Pitt, of Spencerville. The ceremony was performed under a decorated archway in the living room, with Rev. Hector Beach, of Finch, officiating. Miss Addie Campderros was the soloist, and the wedding music was played by Mrs. Mabel Hammel, aunt of the bride.

The bride was given in marriage by her father, and attended by her only sister, Mrs. Albert Cross, of Shanley. Mr. Thurlow Babcock, of Ottawa, was best man.

For her marriage the bride wore a gown of white Swiss lace over satin fashioned in graceful style with a tight-fitting bodice, high neck yoke, long pointed sleeves and a peplum in the full skirt. Her finger-tip veil of lace-edged net was held by a flower headdress and she carried a cascade bouquet of Sweetheart roses. Her jewelry was a single strand of pearls.

Following the reception the couple left for a wedding trip to New York City, the bride wearing a blush-rose gabardine suit with navy topcoat and accessories to match. A corsage bouquet of Sweetheart roses completed her ensemble.

The couple will take up residence in Spencerville. The bride is a graduate of the Cornwall General Hospital School of Nursing, and prior to her marriage was a member of the nursing staff at the Winchester District Memorial Hospital.

REV. AND MRS. W. E. WRIGHT HONOURED AT CHESTERVILLE

Rev. and Mrs. W. E. Wright were at home to their many Chesterville and district friends on Friday afternoon and evening on the occasion of their 35th wedding anniversary, and were honoured when a silver tea service and tray was presented by W. N. Fulton on behalf of the congregation of Trinity United Church.

Rev. Mr. Wright and Mrs. Wright were married at Prescott on September 15th, 1915, by the Rev. Robert Smith, D.D., Montreal, and have resided at Phillipsburg, Que.; West Brome, Que.; Shanley, Cardinal, Shawville, Montreal and at Chesterville for the past seven years. Their immediate family consists of one daughter, Miss Helen Wright, Perth, and one son, Lloyd, of Cornwall.

The parsonage was decorated with Autumn flowers and a three-tier cake graced the living room table. Pouring tea were Mrs. A. Black, Mrs. W. Casselman, Mrs. O. L. King and Mrs. O. D. Casselman. Receiving were: Mr. and Mrs. W. O. Dixon, Mr. and Mrs. Percy Gilroy, Mr. and Mrs. W. N. Fulton and Mr. and Mrs. R. C. Dillabough. During the afternoon and evening many names were inscribed in the guest book.

MR. AND MRS. L. C. BARKLEY OBSERVE 55th WEDDING ANNIVERSARY

On Sunday, September 17th, Mr. and Mrs. Luther C. Barkley, of Williamsburg, celebrated their 55th Wedding Anniversary by being entertained at a one o'clock dinner at the Chateau Laurier by their family.

On September 17th, 1895, Miss Elizabeth Stewart, daughter of the late Francis Stewart and Elizabeth Robinson, of South Mountain, was united in marriage to Luther C. Barkley, son of the late Luther M. Barkley and Catherine McIntosh, of Williamsburg. The wedding was performed at the home of the bride's parents by Rev. Thomas McAmmond, minister of the South Mountain Methodist Church. Their family consists of: Mrs. J. M. R. Strange (Bertha), of Merlin, Ont.; Mrs. Lyle O'Shaughnessy (Stella), and Mrs. Ross Wingard (Ruby), of Williamsburg, and Stewart Barkley, of Ottawa. The couple have six grandchildren.

Guests at the dinner with the bride and groom of 55 years ago included: Mr. and Mrs. Stewart Barkley, Elizabeth and Judy, of Ottawa; Mr. and Mrs. Ross Wingard and Carole, and Mr. and Mrs. Lyle O'Shaughnessy and Helen, of Williamsburg.

During the afternoon a trip past Kingsmere and through the Gatineau Hills, Quebec, was followed by tea at the home of Mr. and Mrs. Stewart Barkley. Many messages of congratulations and gifts were received from their family and friends.

LATE MRS. ELIZA SMITH

A highly respected citizen in the person of Mrs. Eliza Smith passed away at her home in Howard Lake, Minnesota, on August 26th. Funeral service was held in the Howard Lake Presbyterian Church.

Mrs. Smith was the wife of the late Wm. Smith, and was the former Eliza Robinson, daughter of James Robinson and Mary Ellis. She was born in Matilda Township on April 19th, 1864. She leaves to mourn her loss, two sons, Charles and Arthur, of Howard Lake, also four brothers, Samuel, of Winchester; Robert, of Brinston; Howard, of Hyndmans, and Arthur, of Ottawa.

Local Drug Store Changes Hands

Winchester will lose one of its most progresssive business men shortly in the person of W. H. (Bill) Evans, who has accepted a position with Parke Davis and Company, Limited, in North Bay. Bill purchased the Rexall Drug Business from Mrs. E. A. Morgan some months ago and in that time has remodelled the store and increased its business so that it ranks as one of the best equipped stores in Eastern Ontario. Besides being an ambitious business man, Bill was energetic in community activities such as the 100 Club and Chamber of Commerce, where he devoted much of his spare time. Needless to say, he will be missed as a friend and competitor by all who knew him. His new position offers him an unusual opportunity and being anxious to advance in his field of work he accepted the position after being sought for several months. He will cover all of Northern Ontario as medical service representative for the Parke Davis Company. Mr. and Mrs. Evans will reside in North Bay, Ont.

Arrangements have been made by Mrs. E. A. Morgan, who re-purchased the business from Mr. Evans, with Mr. Gordon H. LaRose, Ph. B., of Montreal, who will take over the Drug Store in early October. In the meantime, Mr. Chas. Synder, Ph.B., of Napanee, will be substituting for Mr. LaRose.

Mr. LaRose was born in Orillia, Ont., thirty-three years ago and is the son of Mrs. H. LaRose and the late Mr. LaRose, of that city. He attended public and high schools in Orillia and began his course as a Pharmacist in B. H. Price's Drug Store in Orillia. He graduated with his Bachelor of Pharmacy from the Ontario College of Pharmacy of the University of Toronto in 1938.

Prior to the war he was employed by Laurentian Laboratories Ltd. in Montreal where he specialized in pharmaceuticals, as well as cosmetics, insecticides and veterinary products.

Mr. LaRose speaks French and English quite fluently, having learned to speak French while in Montreal. Enlisting in the Royal Canadian Artillery during the war, Mr. LaRose was transferred to the Medical Corps and later received his Commission. Following the war he was employed by Chas. E. Frost and Co., of Montreal.

Mr. LaRose is a member of the Presbyterian Church of Canada and while in Montreal was an active member of the Junior Board of Trade.

Mr. and Mrs. LaRose and small son, Peter, expect to take up residence in Winchester in early October.

Th Press joins with the community in extending a hearty welcome to Mr. and Mrs. LaRose to Winchester. Best of luck to Bill Evans in his new position with Parke Davis & Co.

Has your Subscription expired?

AUCTION SALE

LIVESTOCK, FARM IMPLEMENTS AND FEED

Having sold his farm, the undersigned will offer for sale by Public Auction on the premises, Lot 13, Con. 9, Twp. of Winchester, 6 miles North-West of Chesterville, in the Melvin Settlement, on

THURSDAY, SEPTEMBER 21st, 1950

Starting at 1.00 p.m., sharp, D.S.T.

16 high grade Holstein milch cows, 6 heifers rising 2 years; 6 heifer calves, 1 bull calf, 1 yearling bull, 1 black mare, 1400 lbs.; 1 team of colts rising 2 and 3 years, well mated; 1 bay horse, 1100 lbs.

1 McC.-Deering grain binder, 7-ft. cut, nearly new; 1 McC. mower, 1 M. H. disc drill, 1 Deering hay loader, 1 Deering Tractor plow, 1 set tractor discs, 1 Quebec sulky plow, No. 21; 1 buggy, 1 F. & W. manure spreader, 1 scraper, sloop sleighs, French sleigh, 1 McC.-D. 10-ft. dump rake, English 1936 Fordson tractor, 1 rubber tired wagon, 1 double unit milking machine, 2 wagon racks, new; 1 chicken brooder, 1 set of single harness, 1 set of double harness, 30 tons of hay, 1000 bus. of grain, 1 Chevrolet truck, pails, forks, shovels, crowbars, 175 cedar posts, 6 timbers, 6 milk cans, and many other articles.

TERMS—$20.00 and under, cash; over that amount 10 months' credit at 3% interest on approved joint notes. Strangers must furnish Bank references. Terms on Tractor—Half Cash.

HERSENE A. GAUTHIER, Prop.

DWIGHT TUPPER, Auctioneer,
Phone 514, Chesterville. 18p

MONTREAL NURSE RETURNS TO WINCHESTER HOME AFTER 30 YEARS' SERVICE

Following is a news article recently published in the Montreal Gazette:

When Miss Agnes Jamieson, R.N., left her last case on Monday here after 30 years of private duty nursing, she recalled a career that covered more than 600 cases—some with strange aspects.

A graduate of Montreal General Hospital, she chose private duty work through a desire for personal contacts offered in that field, and some of her personal contacts were odd.

She recalls one man who offered her $1,000 to do away with his wife, but Miss Jamieson was strongly inclined to think the husband preferable as the victim.

A small boy with diphtheria who swallowed the "breathing tube" had Miss Jamieson to his rescue. With no doctor to help and the small patient rapidly turning black and choking to death, Miss Jamieson thrust her fingers down his throat, rescued the tube and applied artificial respiration.

In her years of nursing, Miss Jamieson has seen daily fees increased from $2.50 to $8.00. She went through the depression when there were 300 nurses waiting on the register here. Today, she points out, private duty nurses are at a premium and last year calls for them numbered 10,000. Four thousand of those calls went unfilled.

When Miss Jamieson graduated from nursing training she was a top student with an average of 93 per cent. She became a private duty nurse whom she sees as the "general practitioner" of her profession.

Keenly interested in the Alumnae Association of the Montreal General Hospital, Miss Jamieson did a great deal of work with the Mutual Benefits Association, originated in 1908. At the close of 1917, the proceeds of this association were $5,000—with $10,000 lacking to start benefits for graduate nurses in the association.

Enthusiasm seemed on the wane for the benefit project and Miss Jamieson made a resolution that the $5,000 be handed over to the hospital to give immediate benefit to nurses as an incentive for new membership. By 1920 a successful attempt was made at a sick benefit for ill nurses in the Montreal General Hospital. Today, membership has increased from 231 to 769 with a balance credit of nearly $40,000. Miss Jamieson was also president of the Montreal Graduate Nurses Association for five years.

Having travelled in 14 countries, Miss Jamieson thinks Canadian nurses and training measure up with the best of them. "Canadian nurses are especially well thought of in the United States," she said. Shortages of nurses, Miss Jamieson believes, prevents specializing that many doctors as well as the nurses themselves, would probably like to see in nursing.

Although she felt twinges of regret when she left her last case, Miss Jamieson is looking forward to the family farm at Winchester.

HULBERT W. M. S.

The monthly meeting of the Hulbert W. M. S. was held at the home of Mrs. Ira Ellis on September 13th at two p.m., with the president in charge. A reading from the Monthly was given by the president, followed with a poem by Mrs. Edith Mellan. Readings were given by the president and Mrs. Annie Graham, and prayer by Mrs. Mellan and Mrs. H. McQuaig.

The business portion of the meeting followed, and readings were given by Mrs D. Sullivan and Mrs. Mellan. The meeting closed with the Mizpah Benediction, and lunch was served, followed by a social hour.

For best Advt. Results, Telephone The Press, No. 21.

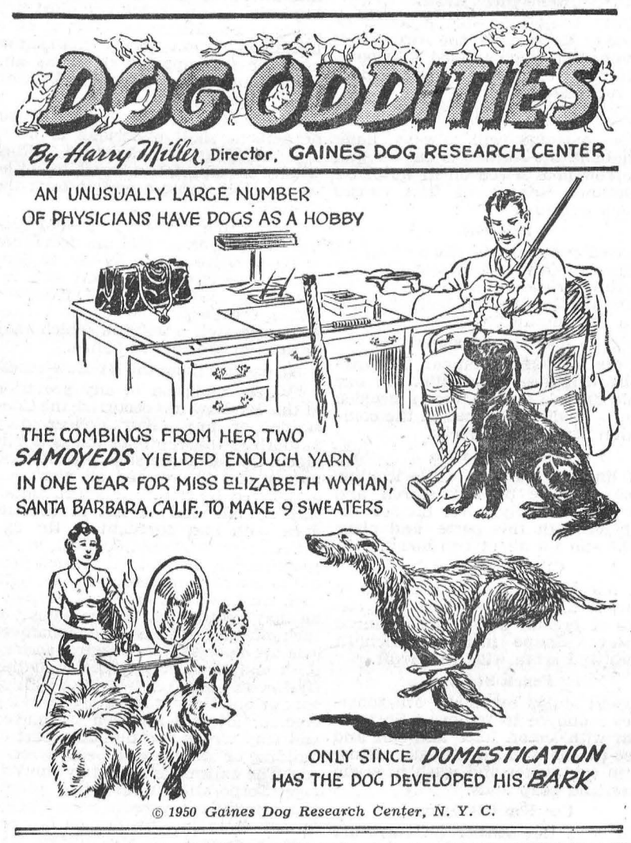

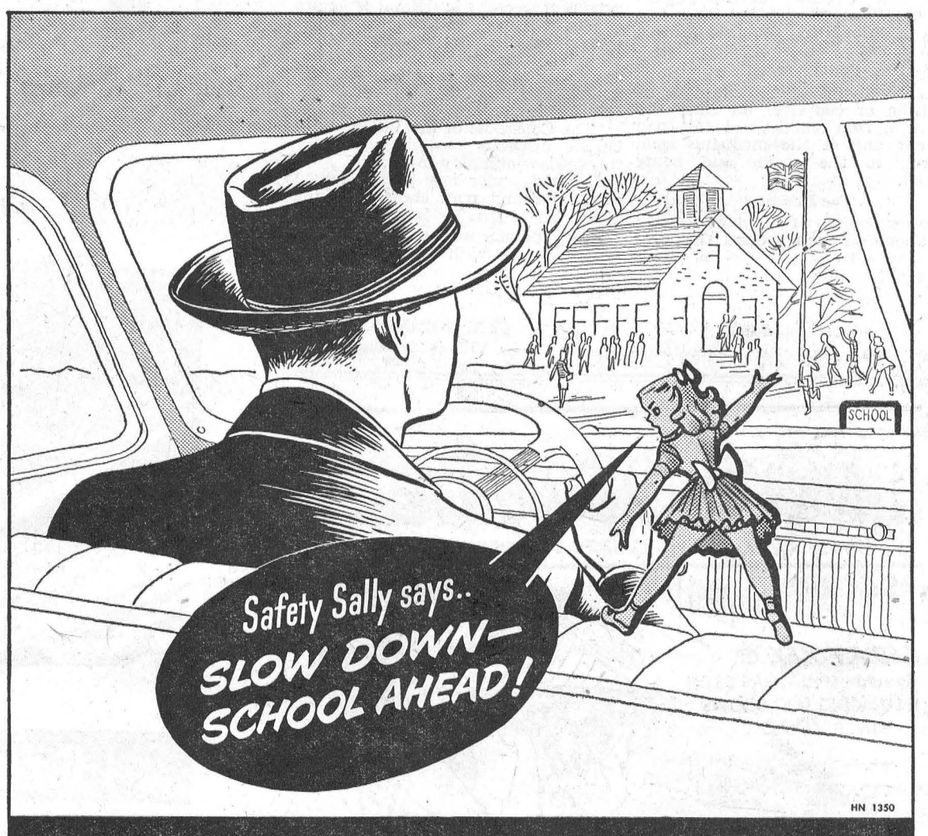

"Even I can park the NEW 1950 MORRIS!"



1. SO EASY ON GAS

An average of 40-50 miles per gallon . . . Morris takes you for a 100-mile journey for only $1.00.

2. SO EASY TO PARK

With the new Morris, slip into the smallest parking space with an expert's ease!

3. SO EASY ON THE POCKET

New prices—because of sterling devaluation—means greatest motor car value.

Easy to park . . . Morris responds to the slightest touch of the wheel—threads like an eel through traffic. Great on country roads, too . . . independent front-wheel springing absorbs every bump of the road . . . all-steel body and hydraulic brakes for extra safety. Plenty of room for 5 people and their luggage! Two new sleek 1950 models (convertible and sedan). See the new 1950 MORRIS OXFORD and MINOR today!

Service on parts from Coast to Coast.

Enter the "Win a Morris" contest at your Morris dealer's showroom today!

NELSON ROBINSON
Winchester, Ont.

TOLEDO MOTORS LIMITED 2134 ST. CATHERINE ST. W., MONTREAL, P.Q.
Wellington - 8481 - Distributors of MORRIS, WOLSELEY, RILEY, BENTLEY and ROLLS ROYCE Cars



News From Our Neighbouring Districts

WINCHESTER SPRINGS

Mr. and Mrs. Ralph Allison spent Friday in Ottawa.

Mr. and Mrs. Hugh Allison, of Smiths Falls, and Mrs. Anson Allison of Winchester, spent Tuesday with Mr. and Mrs. Ralph Allison.

Mr. and Mrs. Gordon Brown, Jessie and Byron, of Inkerman, and Mr. and Mrs. Roy Brown and family, of Brockville, called on Mrs. A. Rice on Sunday.

Dr. and Mrs. J. J McKendry, of Ottawa, were supper guests of Mr. and Mrs. T. J. Keyes on Sunday.

Mr. and Mrs. Hartley Allison and children, of Morrisburg, spent Thursday with Mr. and Mrs. Ralph Allison.

Noel Potter, son of Mr. and Mrs. Harry Potter, had the misfortune to fall on his right arm and break it, last week.

Mr. and Mrs. G. N. Myers spent one day recently with Mr and Mrs. W. S. Myers, of Spencerville.

Mrs. A. Casselman, Garry and Ronald Coleman, attended the School Fair at Brinston on Tuesday.

Mrs. Eardley Coleman returned to her home on Sunday evening after convalescing for a week with her mother, Mrs. Jack Coons, and Mrs. Arnold Casselman.

Mrs. Archie Coulthart and children, of Morewood, spent Saturday with Mr. and Mrs. Ralph Allison.

Miss Edith Webb and Mr. J. W. Webb spent Tuesday in Cornwall.

Miss Olive Smith, Reg. N., of New York City, called on Mrs. Harry Holmes on Thursday.

Mr. and Mrs. George McLean, Claire and Jean, of Manotick, were entertained at the home of Mr. and Mrs. Ralph Allison on Sunday afternoon and evening.

Miss Grace Myers, of Brockville, spent the week-end with her parents, Mr. and Mrs. G. N. Myers.

Mr. and Mrs. Fred Coons, Roger, Raymond and Richard, were supper guests of Mr. and Mrs. Lyle Barkley at Inkerman on Sunday evening.

Mr.and Mrs. Eardley Coleman and family, of Brinston, spent Sunday with Mr. and Mrs. Arnold Casselman.

Mr. and Mrs. Bob Boulerice and Miss Norma Casselman spent Sunday with their parents here.

Mr. and Mrs. L. Murphy and family, of Cardinal, visited Mr. and Mrs. Geo. Myers the first of the week.

WILLIAMSBURG

Mr. and Mrs. Edwin McIntosh spent a few days on a motor trip to Toronto. They were accompanied by Mr. Donald McIntosh, who on holiday had spent several days at the home of his parents, Mr. and Mrs. Strader McIntosh, and other friends.

Mr. and Mrs. Basil Watson left on Saturday on a motor trip to visit with his brother and family near Portage la Prairie, Man.

Mr. .and Mrs. Ed. Casselman have returned after spending several days at Westmeath with Rev. and Mrs. L. Smith.

Mr. Oscar Becksted was at Cornwall this week attending the 100th Anniversary of the United Counties' Council, held there.

Mr. and Mrs. Kenneth L. McIntosh, Mr. and Mrs. Ewart McIntosh and son, Cameron, of Kitchener, were week-end guests at the home of Mr. and Mrs. Rufus McIntosh. They were accompanied here by Miss Doris McIntosh, who had been their guest for the past month.

Mr. and Mrs. Lloyd Carr, Mr. and Mrs. Percy Carr and Mrs. Lois Robinson, all of Lisbon, N. Y., were tea guests here on Friday at the home of Mr. James McMillan and Miss Alice McMillan.

Rev. and Mrs. Gerald Fee and Bobby were in Whitby for a few days where the former attended a convention there on "Evangelism."

Mr. and Mrs. Edmund H. Thompson are in Ottawa for a few days at the home of their daughter, Mrs. E. A. Devitt, and Lt. Col. Devitt.

Mr. and Mrs. Strader McIntosh left on Friday on a motor trip to Portage la Prairie, Man., to visit with their daughter, Mrs. John W. L. Tully, and Mr. Tully.

NORTH MOUNTAIN

Mr. and Mrs. J. A. Hyndman and Miss Donna returned home after spending the summer months in the Western provinces.

Mrs. Ivan Christie and Miss Gail Christie will spend the winter months in Kemptville.

Mr. and Mrs. Charles Wyman, Mr. and Mrs. Roy Gallagher, Mr. and Mrs. Kenneth Gallagher and baby, Mrs. M. Carruthers and Miss Janet Carruthers, all of Ottawa, were visitors at the home of Mr. and Mrs. George Boucher on Sunday.

Mrs. George Smiths, of Rowena, spent the week-end with Mr. and Mrs. Ralph Shaw and family.

Mr. Earl Boucher is spending this week at Lake Placid, N. Y.

Mr. and Mrs. Clair Balkwill spent Sunday with Mr. and Mrs. A. Hummell, at Chesterville.

Very successful Anniversary Services were held in St. Andrew's United Church on Sunday morning with Rev. E. C. Kelloway, of Carleton Place, speaking in the morning, and Rev. Mr. Reader, of Morrisburg, as speaker in the evening. A hot supper was served on Monday evening with a good crowd in attendance.

Young Women's Study Group

The September meeting of the Young Women's Study Group of St. Andrew's United Church was held at the home of Mrs. Melvin Christie on Friday evening, Sept. 1st. Mrs. Basil McMaster had charge of the devotional period. Mr. Richard Andrews, delegate to the World Conference of Churches in Toronto, was guest speaker for the evening.

The business was conducted by the president, Mrs. Ralph Shaw, and a number of items were discussed.

Two favorite recipes were given, "Red Robins," by Mrs. Ralph Shaw, and "Butter Tarts" by Mrs. Walter Lawrence, followed by lunch by the committee. The meeting closed with the Mizpah Benediction. The October meeting will be held at the home of Mrs. Robt. McConnell.

SOUTH MOUNTAIN

Miss Della Froats, of Prescott, was a week-end visitor at her home.

Mr. and Mrs. Robt. Anderson, of Smiths Falls, spent the week-end with friends here.

Miss Marion Mulholland, of Ottawa Normal School, spent the week-end at her home here.

Mr. Archie Hunter was a recent guest of his sisters, the Misses Edna and Lou Hunter.

Miss Doreen Kenney, who has been spending some time in Western Ontario, has returned home.

Sincere sympathy is extended to Mr. Wm. T. Beggs and family in the passing of a loving wife and mother.

Miss Grace Boyd returned home from the Civic Hospital, Ottawa, after having a successful eye operation.

We are sorry to report Mr. Thos. Thompson on the sick list.

Mr. and Mrs. Edward Casselman and children, of Morrisburg were callers in town on Sunday.

Mr. and Mrs. G. Marquette, of Ottawa, were Sunday guests of Mr. and Mrs John Marquette.

The many friends of Mrs. Wm. Cleland will be pleased to learn of her return home from a Kingston hospital, after undergoing an operation.

The friends of Mrs. Howard Nesbitt are sorry to learn of her illness and all hope for a speedy recovery. Mrs. Nesbitt was taken to Winchester Memorial Hospital by ambulance on Monday.

Mr. and Mrs. David Berry, Mrs. D. L. Berry, Rae and Marjorie, were in Toronto last week-end attending the Berry-Lambie wedding.

Visitors at the home of Mr. and Mrs. Gordon Mulholland on Sunday were: Mr. and Mrs. Morley Wallace and Mrs. Malcolm Wallace, of Kars.

Mr. and Mrs. H. W. Greene, of Brockville, were Thursday visitors of Mr. and Mrs. G. Boyd.

Mr. and Mrs. Leslie Prestage and children, of Maxville, were Sunday visitors of Mr. and Mrs. Walter Marriner.

Mrs. James Reburn, of Medicine Hat, Alta., and Mr. and Mrs. Millward and children, of Cornwall, called on friends here Sunday and were tea guests of Mr. and Mrs. Erroll Murdock.

United Church W. M. S.

The Women's Missionary Society of the United Church met for their September meeting on Thursday evening last at the home of the president, Mrs. F. E. Gilroy. The president opened the meeting with a hymn and prayer. Mrs. F. Barrigar read the minutes of the last meeting and the roll call followed. The treasurer's report was given. The Friendship secretary reported 8 hospital calls and 29 visits to the sick. The Temperance secretary gave a very interesting reading.

Mrs. J. Thorpe and her committee took charge of the programme. Mrs. Barkley read a poem. The Scripture was read by Mrs. Thorpe, followed by prayer by Mrs. G. Mulholland and Mrs. C. Wynn. "Why Study Japan?" was given in three parts by Mrs. A. Kirker, Mrs. S. Marquette and Mrs. C. Stirtan.

A quiz on Japan was in charge of Mrs. Thorpe. The Study Book was taken by Mrs. H. Cleland and Mrs. J. Cameron. Mrs. Thorpe thanked the hostess and all who helped, and the meeting closed with the Lord's Prayer.

HALLVILLE

(Last Week's News)

The sympathy of the community is extended to the relatives of the late Mr. Joseph Wylie, of Winchester.

Mr. and Mrs. W .W. Rennick spent Tuesday in Ogdensburg at the home of Mr. Wm. Swerdfeger, and called on Mr. Andrew Wylie, who is a patient in the Hepburn Hospital.

Mrs. H. A. MacIntosh, of Iroquois, is spending this week with her niece, Mrs. Arthur Allen.

The community extends sympathy to the relatives of the late Mrs. Angus Blaine.

Mrs. W. Wilson, of Reid's Mills, was a guest of Mr. and Mrs. Wm. Allen on Sunday.

Mrs. C. R. Sutherland, of Inkerman, was guest speaker at the W. M. S. meeting in St. Andrew's United Church last Thursday afternoon. Mrs. Sutherland gave a very interesting and informative talk on Korea.

Mrs. Kiah Clark was a guest of Mr. and Mrs. Arthur Allen on Sunday.

Mr. and Mrs. Wm. Drew, Miss Eliza Drew, Isobel and George Drew, of Kars, called on Mrs. Carmen Cumming on Sunday afternoon.

Mr. and Mrs. R. B. Hyndman were visitors of Mr. and Mrs. Lyall Allen on Sunday.

Miss Marguerita E. Black completed her three-year course on Saturday, Sept.16th, from the General Hospital, Toronto. She left Malton Airport by plane and flew to Dorval, where she was met by Mr. Alan Howarth, of Valleyfield, Que. Her mother, Mrs. Byard Black, and her sister, Sylvia, also joined her, after attending the wedding of their cousin, Miss Marion Moulton, of Montreal. All returned from Dorval by motor.

ELMA

Mrs. Earl Froats and Mr. and Mrs. Carl Froats, of Massena, visited relatives here recently.

Mr. Harold Armstrong, of Chesterville, and Miss Helen Armstrong, of Ottawa, were guests of their parents, Mr. and Mrs. George Armstrong, and Stuart, during the week-end.

Miss Helen McPherson spent the week-end with Miss Janice Barkley, of Dunbar.

Mr. and Mrs. Harold Brown, of Ottawa, were week-end guests of Mr. and Mrs. Melvin Dillabough and Claude.

Mr. W. J. Stewart, of Winchester, visited the school here on Thursday.

Mrs. Donald McMartin, Gwen and Neil, of Cornwall, visited Mrs. A. N. Barkley, Mrs. H. Smith and family, on Sunday.

Mrs. Wilfrid McMillan, accompanied Mr. and Mrs. Hubert Shaw, of Dunbar, to Cornwall, on Wednesday.

Mr. and Mrs. Lou Dyer and Brenda of Morewood, visited Mr. and Mrs. Wilfrid McMillan and family on Sunday.

Observe 50th Wedding Anniversary

A large number of neighbours and friends gathered in Elma United Church hall on Tuesday evening, Sept. 12th, to honour Mr. and Mrs. Chas. Herriman ,of Bouck's Hill, on the occasion of their Golden Wedding Anniversary. The hall was decorated with gold and white bells, streamers and flowers, and baskets of gladioli of mixed colours.

Mr. and Mrs. Herriman were married in Elma parsonage fifty years ago by Rev. J. B. Hicks. The groom, Charles Herriman, is the oldest son of the late Mr. and Mrs. Alonzo Herriman, and the bride, the former Miss Eva O'Shaughnessy, is the oldest daughter of the late Mr. and Mrs. C. O'Shaughnessy. Their attendants were Mr. John O'Shaughnessy, brother of the bride, and Miss Emma Swerdfeger, now Mrs. Frank Fetterly, who was present at the anniversary.

Mr. and Mrs. Herriman's family includes one son, Roy, at home; two daughters, Winnie (Mrs. Wilbert Shannette), Williamsburg, and Stella (Mrs. Ray Seeley), of Rowena, and two grandchildren, Charles and Hilda Seeley.

The honoured guests were escorted by their daughters to nicely decorated chairs, while Mrs. Bernice Barkley played the Wedding March. A pleasant time was spent and singing enjoyed. Congratulations and appropriate words were expressed by Rev. W. A. Morrison and Rev. F. J. Vowles.

Mrs. Morley McPherson read an address extending the good wishes of those present, and Mr. L. O'Shaughnessy made the presentation of two arm chairs, a chest and a chime clock. On behalf of the Herriman family, Mrs. Seeley thanked all for their presence and gifts, and especially those who arranged the party.

Several pictures of the couple and their family were taken by Mr. Donald Shay, Chesterville. A dainty lunch, including a beautiful three-tier wedding cake made by Mrs. Harry Carruthers, one of the hostesses of the evening, was served. All signed the bride's book and extended congratulations to the happy couple.

THE PICKFORD-FAIRBANKS LOVE EPIC

The future of the movies hung in the balance when Mary Pickford and Douglas Fairbanks fell in love and Hollywood's Golden Age began. Adela Rogers St. Johns tells the story of this famous romance in "Love, Laughter and Tears," in The American Weekly with this Sunday's (September 24) issue of Detroit Sunday Times.

CASS BRIDGE

Mrs. Grace Hogaboam spent Sunday with Mr. and Mrs. Jas. Johnston.

Visitors and callers of Mr. and Mrs. Ernest Munroe and Rae on Sunday were: Mr and Mrs. N. Johnstone and family, of Navan; Mr. and Mrs. J. Jackson and Helen, and Mr. and Mrs. Fred Patterson and Billie, of Kemptville.

Mr. and Mrs. Ralph Poole, of Bowmanville, spent Wednesday evening with Mr. and Mrs. Arnold Hogaboam.

HALLVILLE

Mr. and Mrs. Jack Cleland, of Osgoode, and Mr. and Mrs. Arthur Mussell, of Kars, had dinner on Friday with Mr. and Mrs. Wm. Allen.

Mrs. Elena Martin and Mr. and Mrs. Don Martin, of Ottawa, had tea on Sunday with Mr. and Mrs. Byron Martin.

Mr. and Mrs. Maurice Hyndman and Bruce have returned home from a motor trip to Agincourt, Oshawa and Smiths Falls.

Rev. and Mrs. Walter Auld, of Midland, had supper with Mr. and Mrs. Lyall Allen on Sunday.

Mr. and Mrs. Oliver Holmes, of Brockville, were guests of Rev. and Mrs. N. T. Holmes on Sunday.

Mrs. George Earle, Miss Dorothy Earle and Mrs. M. Allen, of Wakefield, Que., were week-end guests of Mr. and Mrs. William Allen.

Mrs. J. Smith and Mr. Erwin Smith were guests of Mr. and Mrs. Osborne Kerr for tea on Sunday.

Mr. and Mrs. Carman Patterson and Beverly, of Metcalfe, spent Sunday with Mr. and Mrs. Bert Hyndman and family.

Mrs. George Shortt, of Cardale, Man., and Mrs. J. A. Hyndman were guests on Wednesday at the home of Mr. and Mrs. William Allen.

Miss Marion Coleman, who has been spending her vacation with her parents, Mr. and Mrs. Wm. Coleman, has returned to Ottawa.

Mr. and Mrs. Milton Riley, Lynn and Eileen, and Mrs. Sadie Riley, of Rupert, Que., were guests of Mr. and Mrs. Allen Kerr on Sunday.

HYNDMANS

Mr. and Mrs. T. Francis, of Brockville, spent Sunday with Mr. and Mrs. George Francis.

Mr. and Mrs. E. Somerville and Gail, of Groveton, spent Sunday with Mrs. J. Somerville and Mr. and Mrs. C. Somerville.

The ladies of the W. A. held their September meeting at the home of Mrs. Harry Selleck on Sept. 14th, with Mrs. Lawrence Pelton having the devotional part and Mrs. Bert Lattimore in charge of the social programme. Mrs. Cecil Somerville, vice president, conducted the business part of the meeting, due to the illness of the president, Mrs. Howard Robinson. The October meeting will be held at the home of Mrs. Hubert Robinson.

Master Dale Robinson is able to be out again after being laid up with a sore throat.

Tuesday visitors at the home of Mr. and Mrs. Robert Conley were: Mr. and Mrs. John Conley, of Brockville, and Mrs. Howard Conley and girls, of Prescott.

Mrs. Ray Grant and George spent Monday of last week with her mother, Mrs. Thos. Canning.

Mr. and Mrs. George Grant, Mr. and Mrs. Stanley Grant and Gloria, of Prescott, spent Sunday afternoon with Mr. and Mrs. Ray Grant.

A NORMAL HABIT

Children are often criticized—and sometimes disciplined—for fidgeting, but doctors point out that small movements are normal in children and that suppression of these natural movements is one of the important causes of fatigue and inattention. Youngsters need to move about a bit particularly in school children, in order to stay relaxed and comfortable.

FIRST POSTING OF VOTERS' LISTS

Clerk's Notice of First Posting of Voters' Lists for the Village of Winchester, County of Dundas, for the year 1950.

Notice is hereby given that I have complied with Section 8 of the Voters' Lists Act and that I have posted up at my office at Winchester on the 18th day of September, 1950, the list of all persons entitled to vote in the said municipality at municipal elections and elections to the Legislative Assembly, and that such lists remain there for inspection.

And I hereby call upon all voters to take immediate proceedings to have any errors or omissions corrected according to law, the last day for appeals being the 25th day of October, 1950.

Dated at Winchester, Ont., this 18th day of September, 1950.

18c C. R. ROBINSON, Clerk.

Classified Ad. Section

NOTICE — Advertisements for our Classified Section **will not be accepted over the Telephone.** They must be brought to this office and paid for at time of insertion. Terms are strictly cash.

FOR SALE

FOR SALE—1 Massey Harris Quebec Sulky Plow. Apply to Garfield Baker, Winchester. Phone 187W12. 18p

FOR SALE—A quantity of Earth, excellent for lawns, fill, etc. Apply to Clair Brown, Winchester. 18p

FOR SALE—One No. 5 Quebec Coal Stove; 1 small Coleman Oil Heater with pipes. Apply to C. B. Timmins, Winchester. 18p

FOR SALE—A quantity of Dry Mixed Wood, good for stove or furnace. Apply to R. H. Hutchinson, Winchester. 18-20c.

FOR SALE—300 Pullets, 7 months old, Cross Rocks and New Hampshires. Apply to J. W. H. Summers & Son, Winchester. 18p

FOR SALE—9-Piece Walnut Dining Room Suite; also 1 Remington Typewriter. Apply to J. H. Willard, Winchester. 17-18p

FOR SALE—1 Gehl Corn Blower, New,- 1¾-inch throat, 4 knives, 8 fans, pipes for 35-ft. silo, on rubber. Apply to H. R. Faulkner, Morewood, Ont. 17-18p

FOR SALE—Building, 14x24 ft., tin covered, good roof. Suitable for a garage. $150.00 cash. Apply to T. O. Keyes, Winchester. 17tfc

FOR SALE—25 Cords Mixed Wood; 1 W12 Tractor, on steel; 1 Fordson Tractor, with new ring job and battery; New and Used Machinery; 1929 Chevrolet Truck, with steel box. Apply to Floyd Crowder, Williamsburg. 17-18p

FOR SALE—50-acre farm, all clear and good land; good water supply, on banks of Nation River. Must sell farm immediately to settle estate. Apply to Mrs. Kenneth McCaslin, Executrix, R. R. 2, Iroquois. 17-19p

FOR SALE—1 Fordson Tractor, on steel, with set of Double Discs; 1 Grey Driving Mare, suitable for delivery; 1 Work Horse; 2 Colts, rising 2 and 3 years old. Apply to Robt. Freeland, Winchester. 16-18p

FOR SALE—1 Oak Bed, Springs and Mattress; 1 Oak Dresser to match, all in good condition; 1 Combination Coal and Electric Range; 2 Trunks; 1 Canvas Cot; 1 Oak Table. Prices very reasonable. Call 175. Mrs. J. H. Ross, Winchester. 16-18p

WANTED

WORK WANTED — Married man would like to secure job on farm—good worker, thorough understanding of farming. Apply Box X305, Winchester Press. 18-20p

WANTED—Girl or Woman for general housework. No washing. Apply to Mrs. Earl Morgan, Winchester. 18-19p

WANTED—To purchase a home in Winchester, frame or brick, medium size, in good condition and location. Will pay cash if agreement can be reached. Apply to Box M103, Winchester Press, Winchester. 17-18p

CARD OF THANKS

CARD OF THANKS—I wish to take this opportunity of thanking my many friends and neighbours for their cards, letters and flowers while I was a patient in the Kingston General Hospital.—Mrs. William Cleland, South Mountain. 18p

CARD OF THANKS—I would like to thank all those who visited me, sent flowers, cards and candy to me while I was a patient in the Winchester District Memorial Hospital. Special thanks to the nurses and Dr. Barton.—Jas. Algate. 18p

CARD OF THANKS—To our many friends we extend our sincerest thanks and appreciation for the many acts of kindness, messages of sympathy and floral tributes in our liam T. Beggs. Special thanks to sad bereavement in the loss of a beloved wife and mother, Mrs. Wilthe nurses and doctors of Winchester District Memorial Hospital.—The Beggs Family. 18p

CARD OF THANKS—To the many neighbours, friends and business associates who sent me cards and letters during my recent illness, I wish to extend my sincere appreciation. Thanks is also extended to Mr. Frank Ryan, of CFRA, Ottawa, for the kindly references he made about me during his broadcasts; to our friend, Mr. John B. Challies, for a number of books he sent us; and to Henderson Lodge, No. 383, A. F. & A. M., for flowers. To all who co-operated or in any way assisted the Press Staff in carrying on during our absence, we are also deeply grateful. Everything was appreciated.—W. F. Workman, Editor.

IN MEMORIAM

IN MEMORIAM—In loving memory of a dear son and brother, Philip H. Fader, who passed away September 24th, 1949.
Gone from us, but leaving memories
Death can never take away,
Memory that will always linger
While upon this earth we stay.
—Father, Brother and Sisters. 18p

IN MEMORIAM—In sad and loving memory of a dear daughter and sister, Mrs. Gilbert Acres (Mary), who passed away on September 24th, 1948.
The month of September now is here,
For us the saddest of the year;
A day of remembrance sad to recall,
In our hearts she was loved by all.
To those who knew her, all will know
How much we lost two years ago.
—Sadly missed by Mother and Dad, Harry and Hazel. 18p

STRAYED—To the Supertest Warehouse at Winchester Station, one Hound Dog, black with tan spots. Owner may claim dog by paying for this advt. Apply to Arnold Windsor, Winchester. Phone 186W. 18p

NOTICES

ATTENTION, PARENTS !

The Home and School Club will meet on Monday evening, September 25th, at 8 p.m. in the Public School Hall. A good attendance is requested. Lunch will be served at the close of the meeting. 18-19p

HOME COOKING SALE

A Home Cooking Sale, sponsored by St. Paul's Ladies' Aid, will be held in the Presbyterian Sunday School Hall this Saturday, September 23rd, at 3.30 p.m. Everybody welcome. 18p

DOMINION GARAGE, VERNON.
Archie Sayant, Prop.

Specializing in Body and Fender Work, and Spray Painting. Free Estimates. Reasonable Rates. Phone Metcalfe 16r42. 18-20p

HOLIDAY NOTICE

As I will be on holidays from September 25th to September 30th inclusive, my office at the Town Hall will be closed all week.

C. R. Robinson, Clerk,
18c Winchester Village.

NOTICE !

The Winchester and Osgoode Hylo Egg Grading Stations will be closed today (Thursday) in observance of a religious holiday. 18c

CARDINAL STARCH CO. CORN PICKERS AVAILABLE

Any Dundas County farmer who requires a Corn Picker and who is unable to obtain the services of a custom picker, may obtain the use of a machine from the Starch Company.

If you are interested in the use of one of the Company's machines, please get in touch with one of the undersigned at once.

Dundas County Federation of Agriculture

Eric Casselman, President. Don Robertson, Secretary. 18c

NOTICE !

The Municipal Council of the Township of Mountain has instructed Gordon Robinson, Tax Collector, to institute proceedings to confiscate properties on which taxes are unpaid at the end of September, 1950, according to law.

FRANK V. MILNE,
17-18c Township Clerk.

NOTICE TO RESIDENTS OF MOUNTAIN TOWNSHIP

As Mountain Township Council has decided that it will no longer remunerate District Fire Brigades for fighting fires within the Township of Mountain, the South Mountain Volunteer Fire Brigade will not be obliged to answer any calls for assistance outside the confines of the Police Village of South Mountain.

ART KENNEY, Fire Chief,
17-18c South Mountain, Ont.

ELECTRICAL SERVICE

We take contracts for House and Barn Wiring, also change over to heavy services. We repair all makes of Electrical Appliances, and sell New and Used Electric Ranges.

CLARENCE DEEKS
Main St. West Winchester. 13tfc.

PERSONAL—"OLD AT 40, 50, 60?" MAN! You're crazy! Thousands peppy at 70. Ostrex Tonic Tablets pep up bodies lacking iron. For rundown feeling many men, women call "old." New "get acquainted" size only 60c. All druggists. No. 516

PERSONAL—Corns instantly relieved with Lloyd's Corn and Callous Salve—the effective corn remedy. 50c at Evans' Drug Store, Winchester. No. 26

PERSONAL—Slendor Tablets are effective. 2 weeks' supply, $1; 12 weeks, $5, at Evans' Drug Store, Winchester. No. 5.

PERSONAL — Hygienic Supplies (Rubber Goods) mailed postpaid in plain, sealed envelope with price list. Six samples 25c, 24 samples, $1.00. Mail Order Dept. M-57, Nov-Rubber Co., Box 91, Hamilton, Ont. tfc.

ATTENTION, FARMERS !

We pick up Dead Horses and Cows. Phone Collect: Ottawa 3-7102. 2tfc

Fresh Roasted Nuts

You'll like them because they are roasted fresh daily in our oven, and you get them when they taste like more.

HAVE YOU TRIED OUR SUGAR-TOP BUNS YET?

They're lovely fresh out of the oven for supper.

May we suggest you treat the family to a fresh Blueberry Pie to-day?

Remember that Birthday or Anniversary with one of our "Special Occasion Cakes."

SUMMERS' BAKERY
WINCHESTER, ONT.

LANG'S
Department Store

NEW PRICES ON
RUBBER BOOTS

CHILDS, 6 TO 10	$2.39
MISSES' 11 to 2	$2.59
WOMEN'S, 3 TO 9	$2.98
BOYS, 1 TO 5	$3.19
MEN'S SHORT	$3.69
MEN'S HIGH	$4.75

MEN'S
Lined Smocks
Heavy black denim, pyjama cloth lining, corduroy collar.
$6.95

NEW LOT OF CHENILLE
BED THROWS
Colors, Canary, Pale Green and Rose. Size 90x102 inches.
$9.95

JUST ARRIVED !
GOOD ASSORTMENT LADIES' FLANNELETTE
NIGHT GOWNS
Assorted colours. Sizes medium and large. Fancy trimmed.
$2.59

LADIES'
SNUGGIES
50% Wool. Sizes Medium and Large.
$1.49

PATTERNED RAYON
TABLECLOTHS
Pretty Pastel colors in Peach, Green and Blue. Sizes 54x76 ins.
$3.95

Coca-Cola TRADE MARK REG. adds zest to lunch

Harry's Sport Shop
Phone 327

TOPCOATS
New shipment of Spring and Fall Topcoats, in Greys and Brown—lovely coats.
$39.50 up

Station Wagon Coats, in Grey and Brown.
$30.00 up

Fall Jackets—lovely selection, of Melton, Gabardine, Humphrey cloth.
$9.00 up

Sweaters! Sweaters! Just received four or five patterns to choose from. Crew neck, V neck and sleeveless. Also 100 per cent. Nylon.

Adam Hats—Priced from
$5.00 up

Overalls by the best makers, also Hydro Work Boots, Gutta Percha Rubber Boots.

GIFT SUGGESTIONS
Fine Shirts, B.V.D. Hosiery, Wool and Nylon, also 100% Wool and Nylon, Ties and many others.

1 used JAMES MOTORCYCLE
$275.00

H. R. KEYES
East Door, Keyes' Block
WINCHESTER - PHONE 327.

JO-ANNE SHOPPE
WINCHESTER, ONT.

CELASUEDE SLIPS
All straight cut. Tea Rose and White. Sizes 34 to 42.
Special $1.49

CELASUEDE NIGHTEES
All lace trim. Cap sleeves. Colours: White, Tea Rose, Lime and Maize. Sizes, Medium and Large.
Special $1.98

PANTIE SPECIAL
Satin stripe and plain knit. Brief and band knee styles. Tea Rose and White.
Only 79c

NEW HANDBAGS
Choose now from a wide selection of box, punch and shoulder-strap styles. Durable bengaline or plastic calf materials. In Autumn's most-wanted colours, also Black.
$3.50 and $5.50

FALL COATS
If you have to have a New Fall Coat, why not come in and look our line over. We have a lovely assortment of Winter Coats at popular prices.
$24.95 - $63.95

We also have the "Station Wagon" Coat in three-quarter or full length. If we haven't the exact colour you want we will do our utmost to get it for you.

Please remember, we will gladly fit you up with your new Foundation Garment.

Our Policy, "SATISFACTION."

Feeding Molasses For Stock

Special Price if ordered now for October delivery. Phone 24r3, South Mountain.

A. T. ALLISON & SONS
Inkerman, Ont.

TIME TABLE CHANGES

effective
SUNDAY, SEPTEMBER 24th, 1950
Full information from Agents.

Canadian Pacific

Notice To All Correspondents

District Correspondents are reminded that their weekly budgets of news must be mailed to this office not later than Monday of each week, otherwise they will have to be held over to the following week. While the Press is dated Thursday, it is actually printed on Wednesday, and when country correspondence arrives on Tuesday evening or Wednesday morning, it is too late. Please mail your news budgets so they will reach us on Monday evening or earlier. Make reports of regular church society meetings as brief as possible, and do not include copies of addresses, read at bridal showers. Obituaries, accounts of weddings, etc., should be mailed the day after these events occur. Your co-operation will be greatly appreciated. —Editor.

An Announcement

I have obtained License as a Real Estate Broker and am prepared to undertake business in all phases of Real Estate.

WALTER C. MacDONALD
Phone 288. Winchester. 9tfc.

FOR SALE

1 used Farmall "H" Tractor, 1 used McCormick W-4 Tractor, 1 used Case Model S Tractor, 1 used W-30 Tractor, 1 used Fordson Tractor, 2 New Farmall A Tractors, 1 New Farmall Cub Tractor, 1 New Farmall "C" Tractor, 1 used McCormick No. 12E Ensilage Cutter, 1 used M. H. 16-inch Ensilage Cutter, 1 used Deering Corn Binder, 2 used McCormick Corn Binders, 1 used Case One-Row Corn Picker, 2 New No. 7 McCormick Ensilage Cutters.

R. H. BECKSTEAD
McCormick-Deering Repairs, Sales and Service.
(Member of O. R. F. E. D. A.)
Phone 606 r 13 - WILLIAMSBURG.

HYNDMANS

(Too Late For Last Week)

Late Garry Francis

The people of Hyndman and district were again brought face to face with the fact that "in the midst of life we are in death," when news spread on Monday evening, September 4th, that Garry Harold Francis had passed away. While attending horse races at Prescott that day, accompanied by his father and grandfather, Garry died of shock when a horse spilled its driver in front of the lad's eyes. He passed away a few minutes after his collapse.

The only child of Mr. and Mrs. Har- Francis (nee Norma Dier, of Westport), the deceased was nine and a half years old and moved to Spencerville ten months ago with his parents. He had attended Hyndman school, and was of a kindly disposition. The crowds of people who visited the home, the many acts of kindness as well as floral tributes bear silent testimony of the esteem in which he was held.

A long cortege of sympathetic friends folowed the remains to Heckston United Church where Rev. Mr. Somerville, of Spencerville, assisted by Rev. Mr. Simmons, conducted the service. Interment was made in the South Gower Cemetery. The pallbearers were six chums of the deceased, namely: Lloyd Grant, Keith Crowder, Paul Gilmer, Keith Froats, Billie Robertson and Billie Hutton.

Mrs. Sam R. Hamilton and Mrs. Enid Hamilton spent Wednesday afternoon with Mrs. D. F. Gilmer and Joyce.

Mr. and Mrs. Howard Conley and family, of Prescott, and Mr. and Mrs. Harry Gilmer spent Friday evening as tea guests of Mr. and Mrs. Percy Gilmer and Mr. Jas. Gilmer.

Mr. Ronald Warren spent a few days with Mr. Preston Gilmer.

ELMA

(Last Week's News)

Miss Pamella Pearson, of New York, spent some time with Mr. and Mrs. George Armstrong and Stuart.

Mr. and Mrs. Stanley Barkley, Vaughn and Dalton, visited Mr. and Mrs. Lloyd Froats at Beckstead on Sunday.

Mrs. Donald McMartin, Gwen and Neil of Cornwall, were week-end guests of Mrs. A. N. Barkley, Mrs. H. Smith and family.

Misses Edith Taylor and Helen Armstrong, of Ottawa, spent the week-end with the latter's parents, Mr. and Mrs. George Armstrong.

Mrs. Harold McIntosh and Mrs. Hubert Loucks were hostesses at a shower for Mr. and Mrs. Douglas Hough, Ottawa, at the home of the bride's parents, Mr. and Mrs. Graham Bell, on Thursday evening.

Mr. and Mrs. Donald Dillabough were week-end guests of Mr. and Mrs. Harold Brown, Ottawa.

Mrs. M. E. McPherson arrived home from Foxboro on Friday and is now visiting her family.

Mr. and Mrs. Clinton Beckstead and children, of Alliston, visited Mr. and Mrs. Harold McIntosh and daughters on Wednesday.

Mrs. Stanley Barkley spent Saturday with her daughter, Mrs. Douglas McIntosh, Dunbar.

Congratulations are extended to Mr. and Mrs. W. Arthur McMillan who celebrated their fifty-fifth wedding anniversary on September 18th.

Women's Institute Meeting

The September meeting of Elma Women's Institute was held in the church hall recently. Roll call was answered with the name of each member's first school and teacher. The fourteen members present named eleven different schools and twelve different teachers.

Miss Jean Armstrong, Citizenship and Education convener, had charge of the programme which opened with "The Maple Leaf." The convener then read a poem, "I Teach School." A reading, "Put Yourself in Teacher's Place," was given by Mrs. Egerton Barkley. Roger McMillan, dressed in his Hopalong Cassidy cowboy suit, gave a guitar solo, "To My Sorrow." Mrs. J. Hyndman McMillan gave a very interesting talk on her trip to England, her impressions of life there, and a description of points of interest visited. A paper on "Citizenship in the Home, Community, Nation and World," was given by Miss Armstrong. The meeting closed with a hymn and God Save The King.

The next meeting will be held at the home of Mrs. Bernice Froats on Tuesday evening, Oct. 3rd. Mrs. Burrill Beckstead, convener of Home Economics and Health, will have charge of the meeting, and the roll call will be "My Favourite Recipe."

During the past week the president, Mrs. Melvin Dillabough, received an invitation asking the members to attend the Chesterville W. I.'s Grandmother meeting at Chesterville on September 27th.

W. M. S. MEETING

The September meeting of the W. M. S. of St. Paul's Church was held at the home of Mrs. Robert Robinson with a large attendance. The meeting opened with a call to worship by the president, Mrs. Suffel. The scripture was read and the minutes and roll call was given by Mrs. R. J. Empey, secretary.

An invitation to visit South Mountain Auxiliary on October 5th was read by Miss M. Empey. A very encouraging treasurer's report was given by Mrs. H. Wilson. Rev. Iver MacIver gave a splendid address on "Missions," which was much appreciated. He was thanked by Mrs. S. Anderson.

A pleasant social hour was spent and dainty refreshments were served by Mrs. Robinson and Mrs. Anderson, conveners of the meeting, assisted by Miss M. Empey. Miss Emma Gardner moved a vote of appreciation for the programme and luncheon.

GROUSING DANGEROUS

(Pembroke Bulletin)

There are in every community a certain number of grousers, men who like to criticize and complain. Grousing, if carried far enough and indulged in by enough people, can just about ruin a town, and the pity of it is that few towns are as bad as the grousers seem to think.

OBITUARY

LATE SIDNEY SEARS

A large number of friends gathered in Mountain United Church recently to pay final homage to the memory of Mr. Sidney Sears, who died at his residence on Friday evening, August 11th. The service was conducted by Rev. J. B. Adams. Mrs. D. W. Cameron sang a solo, "Good Night Here And Good Morning Up There," accompanied by the organist, Mrs. C. W. VanAllen.

Interment was made at South Gower Cemetery. The pall-bearers were Messrs. Ab. Workman, Arnold Norton, Duncan Cameron, W. A. Cameron, Donald McIntyre and Wilfred Robinson.

His wife, the late Katherine Sears, predeceased him on August 19th, 1941. Surviving are three daughters, Mrs. Elmer Durant (Bertha), Mrs. Connell Wyatt (Pearl) of Mountain, and Mrs. Henry Wyatt (Margaret), of Vernon; two sons, Howard, of South Gower, and Clarence, of Mountain; also one brother, Elgin, of Hallville.

Testifying to the high esteem in which the late Mr. Sears was held were the many beautiful floral tributes.

LATE W. J. HAWKSHAW

Impressive tribute was paid the memory of William James Hawkshaw, of the Dalmeny community, who died on Monday of last week, at the funeral service held on Wednesday afternoon last at the family residence. The service was conducted by Rev. W. J. Bee, of Vernon.

Born at Greeley 81 years ago, Mr. Hawkshaw was one of the prominent farmers of the district. He was the son of the late Mr. and Mrs. John Hawkshaw, and after farming in the Carp vicinity, he purchased a large farm at Dalmeny in 1913. He was a member of the Vernon United Church. In 1893 he married the former Miss Mary Ann Ross, of Woodlawn, who survives.

Chief mourners and survivors in addition to his widow were: four daughters, Mrs. Clifford Bradley, of Lansdowne; Mrs. John Kennedy, of Vernon; Mrs. Royden Hawkshaw, of Ottawa, and Miss Verlie Hawkshaw of the Ottawa Public School staff; three sons, John, of Cornwall; Ivan, of Ottawa, and Grant, of Montreal; three sisters the Misses Lottie and Jennie Hawkshaw, and Mrs. S. A. Mullen, all of Ottawa.

Interment was in the family plot at Springhill cemetery, where the graveside service was conducted by Rev. Mr. Bee.

WEDDINGS

HUGHES—MacDONALD

Rev. E. H. Cameron joined in marriage Miss Marjorie Dallas MacDonald, daughter of Mr. Allan K. MacDonald and the late Mrs. MacDonald, and Mr. Orville Lloyd Hughes, son of Mrs. Gwenllian Hughes and the late Mr. Hughes, of Ramsgate, Kent, England, in a ceremony which took place at six o'clock on Saturday evening, September 9th, in Fourth Avenue Baptist Church, Ottawa.

Gladioli in mixed colorings were used to decorate the church. Mr. John J. MacDonald was the soloist.

The bride was given in marriage by her father and attended by her sister, Mrs. Richard Marshall, as matron-of-honour. Mr. James MacDonald was best man, and the ushers were Mr. Dalton Goodwin and Mr. Leslie MacDonald.

A wedding gown of white embroidered organza was chosen by the bride. Her fingertip veil was of tulle illusion and she carried a shower bouquet of pink roses.

A reception was held at Whitehill Glade, and later Mr. and Mrs. Hughes left on a wedding trip to the Laurentians. Going away the bride wore a navy blue suit with navy and white accessories.

Mr. and Mrs. Hughes will reside in Hamilton, Bermuda.

Out-of-town guests included: Mr. and Mrs. Allan K. MacDonald, Miss Donalda McLaren, of Ormond; Mr. James A. MacDonald, Petrolia; Mr. and Mrs. R. G. Marshall, Mrs. K. G. Hall, Miss Edna Marcellus, of Montreal; Miss Jessie MacDonald, Detroit; Mr. Archie MacDonald, Hastings, Mich.; Mrs. Olive MacDonald, Mr. John MacDonald, of Toronto; Mr. and Mrs. W. C. MacDonald, Misses Eileen and Phyllis MacDonald, of Winchester; Mr. and Mrs. Fred MacDonald and Mr. and Mrs. Hubert Carkner, Ormond; Mr. and Mrs. Geo. T. Brown, Russell; Mrs. Andrew Carruthers, Chesterville; Miss Gwen Foster, Bermuda; Miss Ruth Ann Glass, New York; Miss Vivian Hamilton, Huntingdon; Mr. and Mrs. Willis Marcellus, Mrs. Dalton Goodwin and David, Mr. and Mrs. Don. Cameron, Mr. and Mrs. Gordon McGuire, Mrs. Ina Larkin and Mrs. G. York, of Metcalfe; and Mr. Lorne Cunningham, of Williamsburg, and Miss Fredica Lyons, Ottawa.

UNITED CHURCH W. M. S.

Members of the Afternoon Auxiliary met last Thursday afternoon in the Sunday School Hall for the first meeting of the Autumn season. The president, Mrs. A. Allison, opened the meeting and conducted the business period. Mrs. L. Walker read the minutes and Mrs. E. Steele presided at the piano.

Much interest was taken in the opening chapter of the new Study Book, "Japan Begins Again." Mrs. O. Wallace led this discussion and also had charge of the worship service, the theme being: "The Spirit of the Cross."

The reports presented showed much activity during the summer months. The Reading Course will end shortly and the new one will begin.

After discussion the thank-offering meeting to be held in October will be convened by Mrs. A. Christie and her group, with whom the plans are to be made. The meeting closed with prayer.

THANK-OFFERING MEETING

The Thank-Offering meeting of the Senior Circle of the Osgoode Baptist Church, Vernon, was held on Thursday evening last with Mrs. Bowen presiding. We were fortunate this year in having two guest speakers instead of the usual one. Mrs. Percy Cumming gave a splendid address on "The Individual and the Missionary Society," stressing the need of each person's talents being used to round out a successful program of the Lord's work.

Miss Roberta Cumming, a resident teacher at Feller Institute Grande Ligne Mission, gave an impressive word picture of the setting of this religious college, voicing the needs and explaining an ordinary day's routine.

Mrs. James Ferguson and Mrs. Maynard McDiarmid received the offering, and Mrs. Peter Campbell led in prayer. Miss Elizabeth Stuart voiced the appreciation of the Circle to the speakers, after which lunch was served and a social hour enjoyed.

CO-OP LIFE AND AUTO INSURANCE

Co-Operative Life Insurance Company is operated for service, not profit. Every Co-Op policyholder is a member. Only members share in excess charges or surplus. Our representatives are trained to give you the best service possible.

Agents for Dundas:
Byron Martin, Hallville.
Graham Froats, Williamsburg.
Sam Keyes, South Mountain.
17tfc

ATTENTION, LADIES

Get your Fall Permanents now and avoid the rush. I have Machineless Permanents on special, regular $7.00 for $5.00. Also Cold Wave, regular $8.00 for $5.00. I do Finger Waving at 50c. Hair Cutting and Finger Waving, $1.00. I also sell Hair Nets, Bobby Pins, Combs, Nail Polish, Suave Hand Creme and Shampoo. Phone 20W, from 9 o'clock on. Mrs. Dwayne Hamilton, Winchester, East of the Theatre. 15-18c

Coca-Cola TRADE MARK REG. is easy to carry home

BLUE COAL
AMERICA'S FINEST ANTHRACITE
Chestnut and Stove Sizes
NOW is the time to take advantage of the LOWEST Summer Price.
PLACE YOUR ORDER TODAY
Cash Price $23.00
Per Ton
4 SERVICE PHONE 4
Ross H. Hutchinson
WINCHESTER, ONT.

House The Pullets But Not The Worms

Before housing your pullets, worm on range with Purina Chek-R-Ton (now available in either meal or checker form).

Treat the interior of your laying pen with Purina Insect Oil before housing your birds.

Let's start the laying season by putting clean birds in a clean pen—more eggs and lower mortality all winter.

BASIL DAWLEY
YOUR PURINA DEALER
Telephone 293 Winchester, Ont.

SHUR-GAIN FEED SERVICE

MR. FARMER:

When you think about Practical Feeds you are thinking about SHUR-GAIN.

Why SHUR-GAIN?

SHUR-GAIN Feeds are the ONLY feeds that offer you the twin advantages of:

LOCAL MANUFACTURE AND CONTROLLED QUALITY

SHUR-GAIN Feeds are manufactured right here—they are fresh, but, more important, all SHUR-GAIN Feeds are under constant test at the SHUR-GAIN Demonstration Farm.

Practical minded farmers who are interested in making their feeding operations PAY are more and more turning to SHUR-GAIN.

CANADA'S MOST POPULAR FARM FEEDS

H. S. LANNIN LIMITED
Shur-Gain Feed Manufacturers
WINCHESTER, ONTARIO

NEXT WEEK AT THE
"Picadilly Theatre"
WILLIAMSBURG, ONT.

THIS THURSDAY, FRIDAY & SATURDAY



MONDAY, TUESDAY AND WEDNESDAY

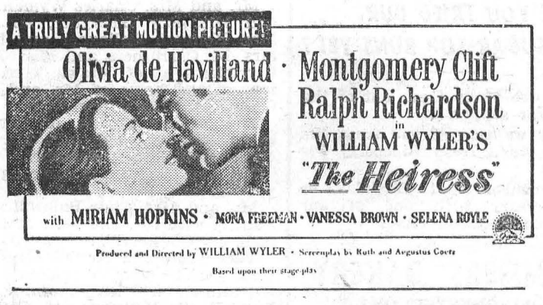

THURSDAY, FRIDAY & SATURDAY

Please Believe Me
Starring Deborah Kerr, Spring Byington, Robert Walker, Mark Stevens and Peter Lawford.
—Also—
Cowboy Cavalier
Another fast-paced modern action thriller with Jimmy Walker.

Coming Soon
This is the story of THAT Forsyte Woman and the three men who were such fools about her!






M-G-M presents
GREER GARSON · WALTER PIDGEON
ERROL FLYNN · ROBERT YOUNG
"THAT FORSYTE WOMAN"
BASED ON BOOK ONE OF JOHN GALSWORTHY'S "THE FORSYTE SAGA"
JANET LEIGH
MGM 25th Anniversary 1924 1949
Color by TECHNICOLOR
THE FORSYTE SAGA

and
"Dear Wife"

Here's a bargain for you!

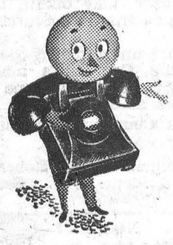

I will run a dozen errands
...make appointments, do your shopping
...stand guard over your safety
...carry you to the side of a sick friend
...save you worry, and effort, and hours
...make your work easier, your life pleasanter.



How would *you* measure your telephone's true worth? Its endless convenience. Its life-saving speed in time of need. The steadily growing number of people it brings within your reach . . . All these things contribute to the sum-total of telephone value.

Yet in dollars-and-cents *cost*, your telephone remains one of the smallest items in your family budget; even a smaller part than it was before the war.

Today, as always, your telephone is *big* value.

THE BELL TELEPHONE COMPANY OF CANADA

IF YOU ARE WAITING FOR A TELEPHONE, or for a higher grade of service, you have our assurance that you will have it just as quickly as we can provide the necessary facilities. Our continuing goal is to provide the kind of service to all who want it, when and where they want it.

HANDS IN TRAINING...FOR ONTARIO

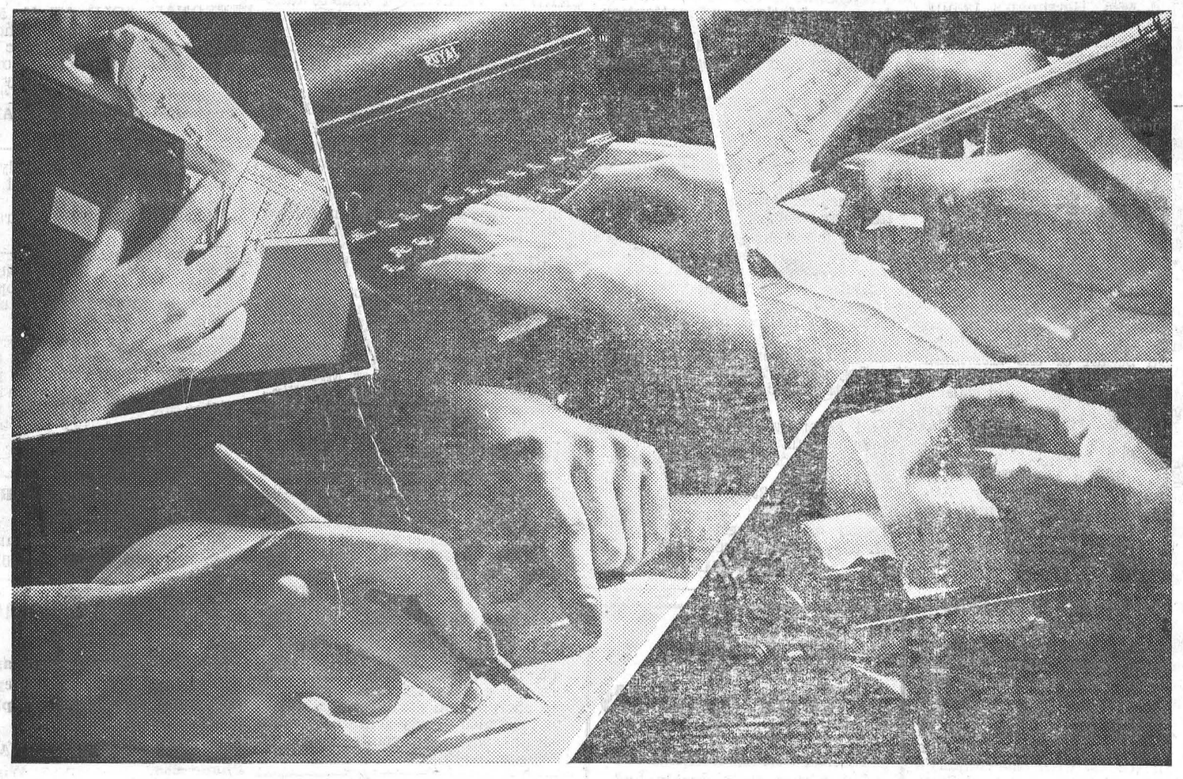

Learning Business Practice

IN Ontario the wheels of industry turn for the benefit of every single one of us. Our lathes, dynamos, drill presses, farm combines, tractors, business machines, etc. are producing goods and services which earn dollars. These dollars provide food, clothing, medical care and other necessities which contribute to our security and high standard of living. Every single one of us, therefore, has a very personal interest in the flow of a steady supply of trained workers to industrial plants. These workers will operate machines which are important to our way of life.

We should appreciate, then, the co-operative efforts of government, industry and labour in the field of employee training. In schools and in factories our workers, young and old, are given the opportunity to develop new and specific skills in every field of business and industrial activity. For instance, every effort on the part of office workers to become proficient in typing, filing, shorthand and secretarial work, will mean greater business efficiency—will help to make Ontario a finer place in which to live and work.

THE BREWING INDUSTRY (ONTARIO)

Our Way of Life Rewards Trained Hands

Ontario workers know they can earn more, have executive responsibility and enjoy a higher standard of living in direct ratio to the skills they acquire and the way they make use of them. That's always true in a free economy—that's why our competitive system will continue to make Canada great and a great place in which to live.

THE BREWING INDUSTRY ONTARIO

Professional Notices

CASS & CASS
F. M. CASS, M.A. W. J. CASS, K.C.
LAW OFFICES
Chesterville, Dial 371. Winchester
Bank of Nova Scotia Block. Phone 11

ATTENTION, LADIES !
Elaine's Beauty Shop, located first house West of Lannin's Mill. Machineless, Fleetwaves and Cold Waves, also all types of Beauty Culture including Bleaching and Blending. Hours from 9 a.m. to 6 p.m.
Elaine Christie,
1-2c Phone 97M, Winchester.

"HOLLYWOOD BEAUTY SALON"
Telephone 292 to-day for your appointment with "Hollywood Beauty Salon," featuring Machine, Machineless, Cold Wave and the new Flexawave Permanents.
Mrs. Louise Freeland
Gladstone Street - Winchester.

ATTENTION FARMERS!
We will be pleased to pick up dead or crippled farm animals. For immediate service telephone collect. Cornwall 3730, Winchester 114.

St. Lawrence Rendering Co. Ltd.

HENDERSON LODGE, NO. 383
A. F. & A. M., WINCHESTER
Meets in the Masonic Hall, Royal Bank Block, on second Friday of each month at 8 p.m.
Visiting Brethren Welcome.
MILTON STOODLEY, Wor. Master
DR. W. A. SHERWOOD, Secretary.

WINCHESTER L. O. L. No. 862
Meets regularly in the Orange Hall, Winchester, at 8 p.m., on the second Monday of each month. Visiting Brethren always welcome.
John Barrett, W. M.
Wm. McRoberts, Rec.-Sec'y.

J. V. FETTERLY
Licensed Auctioneer.
All Sales handled. Farm Stock a Specialty. Twenty years' experience in the cattle business. Satisfaction guaranteed. Terms moderate. Phone on reverse ticket.
Phone Caesterville 223.

CANADIAN LEGION, B.E.S.L.
BRANCH 108, WINCHESTER
Meets second Thursday of each month in the Legion Hall, Winchester.
All War Veterans Welcome.
STUART CORRY, President.
W. A. SERVAGE, B.A., Sec.-Treas.
28-1 yr.c

PARTNERSHIP FORMED
Known as Ennis & Zeron
If you are thinking of having an Auction Sale we will handle it for you on Commission, or will buy it in block for cash. See us for an estimate before you make other arrangements. No obligation. Phone at our expense to
RALPH ENNIS Clerk — MAHLON ZERON Auctioneer
Iroquois, 100r21. Iroquois, 98r2.

JAKE ROSS
All kinds of Poultry wanted at all seasons. Wool wanted. I buy all kinds of Hides.
Phone 81 - - Winchester

HOWARD E. BICCUM
and
HAROLD D. POAPST
District Representatives for the North American Life Assurance Co.
Also a complete Insurance Service for all lines of Fire and Casualty Insurance, including Hospitalization. Auto Financing and Real Estate also handled. Phone 285, Winchester.
38-1 yr.c

INSURANCE
FIRE, HAIL, ACCIDENT, LIVE STOCK AND AUTOMOBILE
Apply to
WALTER MOFFAT, Winchester, Ont.

S. EARL FREELAND, C.L.U.
District Representative for The Manufacturers' Life Insurance Company
Special Services offered in connection with Group Pension Plans, Group Insurance, Estate Analysis, etc.
Telephone 292. - Winchester.

LYALL M. CROWDER
Representative For
MUTUAL LIFE OF CANADA
Automobile - Fire - Wind, Etc.
Auto Financing
Write or telephone 606r41, South Mountain, Ont.
51-1yrp

Cemetery Memorials see
W. J. L. BOYD & SONS
representing
R. M. Best Granite Co., Kingston.
Architects and Craftsmen of Civic and Private Memorials. Church Memorials of Bronze, Marble and Brass

GROWING MASH
Although the Grain Crop is the largest in many years, yet it may not be economy to feed it to your growing chicks too soon. Better feed
Lakko Developing Mash
AND BE SAFE!
THE SAME APPLIES TO
Laying Mash
It is always better to consider quality when buying any article, but positively better to consider quality in Laying Mash—Lakko Laying Mash at a reasonable price. Get it from
HUGH McMASTER
PHONE 431. WINCHESTER, ONT.

THE MIXING BOWL
BY Anne Allan HYDRO HOME ECONOMIST

Hello Homemakers! Assuming we live to seventy, we spend at least four years eating! During that time we resent or leave a lot of good food that has been purchased, stored and cooked well for us. Why? Actually we come into this world liking nothing and disliking nothing, yet the individual develops instinctive likes or dislikes. Attitudes are developed because of the arrangement or environment.

Recently we listened to Dr. Blotz, a professor of psychology, who discussed reasons for training the child to become an idealist. He emphasized that we should only train the child to think about food. We were reminded that the relevant pleasures of eating (which are salt, sweet, sour and bitter) are monotonous, whereas the senses of vision, warm or cold touch, and hearing satisfy the child more so than taste. The psychologist pointed out that we are all unsophisticated gourmets—we think a child likes candy because it is sweet, but no, the candy looks pretty compared to the food served at the family table. As homemakers, we should review our meal pattern at this season. It is now the beginning of the school term when children will be selecting lunches or carrying the noon-day meal. If children can be adventurous in food then they will like the food prepared for them.

A home economist is trained to prepare the right food in the best way as a guide to food for fitness. The homemaker has an even better opportunity to provide food that is not only healthful but enjoyable.

We need three meals a day planned from only 5 classes of food. A serving from each group is like a strong link in a necessary chain. The first "link" is milk—1 pint. The second is fruits—one serving of citrus fruit or tomatoes or their juices; and one serving of other fruit. The third is vegetables—at least one serving of potatoes; at least two servings of other vegetables, preferably leafy, green or yellow and frequently raw. The fourth is cereals—one serving of whole grain cereal and at least four slices of bread with butter or fortified margarine. The fifth is meat, fish and eggs—one serving of meat, fish, poultry or meat alternates such as eggs and cheese. In addition, iodized salt and Vitamin D is recommended.

TAKE A TIP

Meal Planning:

1. Avoid monotony. Don't serve the same food twice in different forms in a meal.
2. Avoid all bland or all savoury dishes in a meal. Crunchy salads or crusty desserts should accompany macaroni and cheese, etc.
3. Avoid colourless plates. Lettuce and tomatoes do wonders for the main course as do orange sections or cherries for the "white dessert.
4. Serve hot foods hot, and cold foods cold.
5. A little seasoning or a different flavouring is important to even a favourite dish.

SANDWICHES

1. It is important today to use different breads—white bread, graham bread, rye bread, buns, weiner rolls, crackers, etc.
2. Flavour and garnishes may be used as interest: Lettuce, raw vegetables, nasturtium, leaves, herbs, pickles, nuts, etc.
3. All fillings should be minced, moist and seasoned with iodized salt.

FILLINGS

(a) Cheese with strawberry jam.
(b) Minced pork and diced cucumber.
(c) Meat Loaf and minced nasturtium.
(d) Chopped raw apple, celery and nuts.
(e) Salmon with minced green pepper.
(f) Chopped cooked eggs and onions.
(g) Scrambled eggs and bits of bacon.
(h) Sliced tomatoes between grated carrot.
(i) Peanut butter and mashed banana.
(j) Minced cooked liver and sauteed onion rings.

4. At least one item of the sandwich filling may be planned for the supper prior to making sandwich filling, e.g., meat loaf, salmon loaf, bacon, hard cooked eggs, and the liver.

Note: All queries are again being mailed directly to signed address this week.

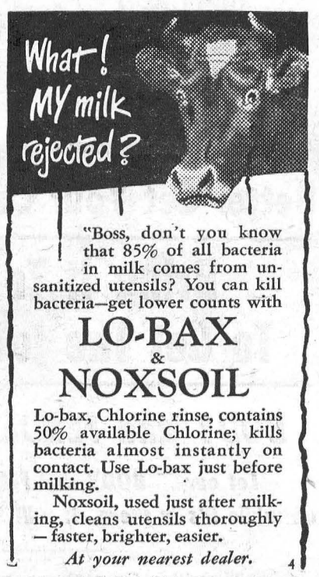

"Boss, don't you know that 85% of all bacteria in milk comes from unsanitized utensils? You can kill bacteria—get lower counts with

LO-BAX & NOXSOIL

Lo-bax, Chlorine rinse, contains 50% available Chlorine; kills bacteria almost instantly on contact. Use Lo-bax just before milking.

Noxsoil, used just after milking, cleans utensils thoroughly — faster, brighter, easier.

At your nearest dealer. 4

SEE
THE COLEMAN AUTOMATIC FLOOR FURNACE

Cut your Fuel Cost by having a Coleman Floor Furnace installed.
BATH ROOM FIXTURES.
BEAUTY EQUIPMENT.
BEACH COAL FURNACES.

PLUMBING, HEATING, WELDING.

C. S. PRICE
PHONE 295. - WINCHESTER

Boyd's Budget Plan For Fuel Buying . . .

As a special service to our customers, we are establishing Boyd's Budget Buying Plan, and we cordially invite you to make use of it.

Why not pay for your Fuel the easy way—the Budget Way of equal monthly installments the year round, like rent or the telephone bill?

Call Mr. Max Boyd at 325 for further information.

W. J. L. Boyd & Sons
Fuel Merchants
PHONE 325. - WINCHESTER.

READY TO SERVE YOU WITH . . . .

A Full Line of General Hardware.
Barbed Wire.
Galvanized Roofing.
Barn and Stable Equipment.
Galvanized Water Tanks—6-foot
Gilson and Easy Electric Washing Machines.
Easy Vacuum Cleaners—one year guarantee.
Fence Wire and Fencing Supplies.
Pumps and Pressure Systems, etc.
Japalac Paints and Enamels.
Findlay and Wingham Stoves.
Enterprise Furnaces.

KARL GUY
Plumbing, Hardware and Tinsmith
PHONE 37, SOUTH MOUNTAIN.

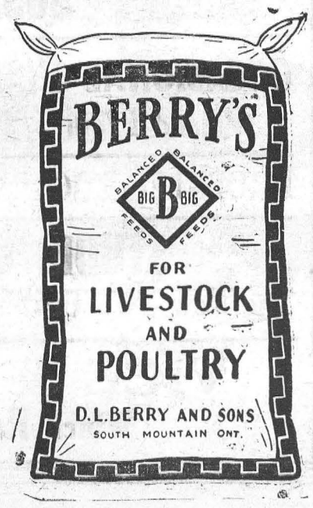

CANADIAN PACIFIC



Time Table
STANDARD TIME.

EAST BOUND

No. 22—4.58 a.m. daily. Stops on being flagged for Montreal.
No. 30—8.32 a.m. daily except Sunday. Stops at all stations.
No. 36—4.44 p.m. daily, except Sunday. Stops at all stations.

WEST BOUND

No. 21—12.11 a.m. daily. Stops on being flagged for Belleville and points west.
No. 35—11.50 a.m. daily, except Sunday. Stops at all stations.
No. 29—7.04 p.m. daily, except Sunday. Stops at all stations.

SUNDAY ONLY

No. 597—Westbound at 11.17 a.m. Stops at all stations.
No. 598—Eastbound at 5.49 p.m. Sunday. Stops at all stations.

HYLO EGG-GRADING STATION
L. Kapeller, Proprietor.
WINCHESTER and OSGOODE

Daily Highest Market Price for our City Trade.

Two Electric Grading Machines To Assure You Proper Grade.

WINCHESTER OSGOODE
A. Crawford, Mgr. H. Pritchard, Mgr.

POULTRY WANTED
All kinds of Poultry Wanted at all Seasons. Also Hides and Wool. Highest Prices Paid and you are assured of a Square Deal.

MORRIS ROSS
PHONE 19 - WINCHESTER

Plumbers, Tinsmiths
Furnace Service

Complete line of Bathroom and Kitchen Fixtures.
Galvanized and Aluminum Roofing.
New and Used Cook Stoves.
Electric Stoves.
Findlay and Coleman Oil Heaters.
Findlay and Enterprise Furnaces.
Duro and Beatty Pressure Systems.
Dairy Equipment.
Full line of Eave Troughs and Conductor Pipes.

J. Fader & Son
Telephone 60
WINCHESTER - ONT.

CANADA'S health

RETAINING THE GOOD

It is best to leave fruits and vegetables whole until just before using. Crushing of berries and slicing and shredding of fruits and vegetables hasten the destruction of vitamin C one of the major nutrients found in these foods.

SLEEPING HABITS

Sleeping habits have much to do with good posture and good health in children. A child needs his own bed, large enough to turn about in at night. The springs and mattresses should be flat and firm with no sag in the middle. The pillow should be small and flat for healthful sleep.

WELL-FED STARVATION

A person may believe that he is well fed, yet his tissues and cells may actually be starving if he eats chiefly sugars and starches and neglects to eat sufficient protein and mineral foods. The quantity of food consumed is no indication of an adequate diet if the basic rules of nutrition are neglected.

FASCINATION FOR FLAME

Matches and cigarette lighters literally intrigue children and flame gives them a thrill. Similarly they love turning on taps and peering into pots. These natural impulses often lead to danger of burns or scalds and parents should take care that all opportunities for danger are safely out of the way.

A NORMAL HABIT

Children are often criticized—and sometimes disciplined—for fidgeting, but doctors point out that small movements are normal in children and that suppression of these natural movements is one of the important causes of fatigue and inattention. Youngsters need to move about a bit particularly in school children, in order to stay relaxed and comfortable.

CARE OF THE TEETH

Most youngsters have their first complete set of teeth by the time they are 30 months old and from this time parents should concern themselves with their children's dental health. Every child should begin regular twice-a-year visits to the dentist shortly after the set of baby teeth are complete. All cavities should be filled when small and all teeth infected beyond repair should be removed.

FIT FEET

Few parts of the body are abused as constantly as the foot, and, as a result, we suffer from an impressive number of foot ailments. Probably the most common is foot-strain, the well-known "fallen arch." Fortunately this condition can usually be treated successfully by rest and exercise. A doctor's services are called for in handling most foot complaints.

Where your interests lie tells which road you are travelling.

OTTAWA WINTER FAIR BEING HELD OCTOBER 23-27

With the new $450,000 livestock building now in operation, this year's Ottawa Winter Fair, to be held in the Coliseum, Lansdowne Park, from October 23rd to 27th inclusive, better and larger accommodation for livestock than ever before is assured.

A total of $25,000 is being offered in prize money to entrants in the various competitive classes.

Closing date for entries for heavy horses, Classes 1 to 106, including horses suitable for hunters and for saddle, for cattle, sheep and swine, is October 2nd. For light horses, Classes 201 to 297, for the Horse Show, the evening feature, the closing date for entries is October 9th. That date is the limit for entering seeds, fruits, vegetables, ornamental horticulture, junior agriculture and poultry.

This year there will be championship shows for Ayrshire, Holstein, Jersey and Guernsey dairy cattle, also for sheep and swine and the Junior Farmers' Eastern Ontario Calf and Swine Club Championship Show.

As in recent years there are to be this year attractive exhibits of export and domestic foods and honey. The poultry exhibits will be an important feature of the Fair.

Only one other Fair in Canada exceeds the Ottawa Winter Fair in size and importance. It is an event of great importance from an economic point of view to everyone, particularly to farmers.





"I enjoyed my shopping today!"

Yes, I *really* enjoyed my shopping trip—I bought all the things I saved for!

That's the way I plan my bigger purchases. They seem to come easier, and more quickly, when I put something into the bank regularly. I like the *comforting* feeling of watching my account grow.

I hate keeping too much cash around the house. It's so convenient to have the bank take care of it. And my bank book tells me where I stand.

I guess most women are much like me—housewives with modest savings who find their neighborhood bank handy, useful . . . always obliging.

SPONSORED BY YOUR BANK

Housework is a pleasure with a DURO Pump



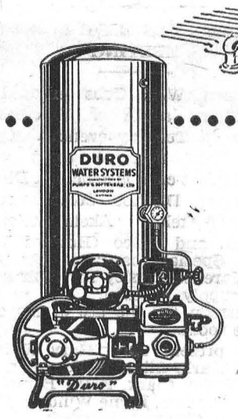

Convenient fresh running water in your kitchen . . . bathroom and laundry makes to lighten housework. Yours with a DURO PUMPING SYSTEM. Hundreds of satisfied DURO equipped farms are enjoying this modern farm convenience.

Running water at the turn of a tap with a DURO PUMP, designed especially to meet every farm requirement.

Install the BEST . . . Install a DURO



You can get a shallow or deep well system to meet ALL your farm needs . . . house . . . barns . . . truck garden and it gives you fire protection as well. Enjoy the comforts of modern living . . . protect the health of your family.

EMCO Fixtures and Fittings

You can easily remodel your kitchen . . . bathroom and laundry with Emco Fixtures and Fittings economically.

SEE US TODAY FOR COMPLETE INFORMATION

WOODS' HARDWARE
WINCHESTER, ONT.

EMPIRE BRASS MFG. CO. LIMITED
London - Hamilton - Toronto - Sudbury - Winnipeg - Vancouver
and
METALS LIMITED
Calgary - Edmonton - Vancouver EC-53

J. Lorne Kinkaid - Monuments

Office and Shop
"FALCON INN"
Main St., No. 2 Highway
Phone 261.



Office and Shop
KINKAID MONUMENT WORKS
Smiths Falls, Ont.

Authorized Dealer for "Rock of Ages" Barre Granite
MORRISBURG, ONT. Catalogue On Request.

Arthur A. Crawley & Co.
Chartered Accountants
OTTAWA - MONTREAL - BROCKVILLE - TORONTO
SUDBURY - NORTH BAY - SAULT STE. MARIE
Ottawa Address—119 Blackburn Bldg.

Two Names That MEAN Something . . . . . .

C. C. STUBBS & CO. - L. D. WELLS, Prop.

DEPENDABILITY — WORKMANSHIP

Authorized Dealer for "Rock of Ages" and the Best Imported Granites.

Cemetery Lettering promptly attended to at reasonable rates.

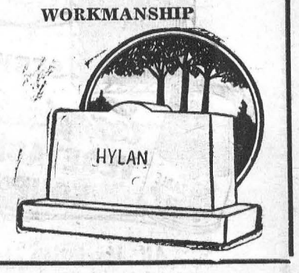

MORRISBURG, ONT.
P. O. Box 390. Phone 304.
Local Agent—J. L. DIXON.

SEE THE NEW

Ferguson Side-Delivery Rake

3-Point Tractor Mounted Hitch, Fully Hydraulic.
Tooth Bars run on 24 Sealed-For-Life Ball-Bearings.
Moves Hay 50% less distance; Saves Leaves.
Forms Light, Fluffy Even, Truing Windrows.

SEE IT TO-DAY AT

HAMILTON'S
GARAGE and SALES LIMITED
CHRYSLER - PLYMOUTH - FARGO
Telephone 488 - Chesterville, Ont.

MINOR HOCKEY ASSOCIATION MEETING

The annual general meeting of the Ottawa and District Minor Hockey October 21st, at 2 p.m., Standard Time. The meeting will be held in Association will be held on Saturday, the Ottawa Playgrounds Hall of Fame, 125 Chamberlain Avenue. Chamberlain Avenue is on Highways 16 and 17, and the place of meeting is half way between Bank Street and Bronson Avenue.

There are six zones in the area, and conveners for each will be elected at this meeting. Each hockey club in the district are entitled to send a delegate to this meeting.

Present zone conveners are as follows: Hull and Ottawa, Ed. Daugherty; Upper Ottawa, Ed. Anderson, Renfrew; Cornwall, Joe St. Denis; Central Ottawa, Oscar Kingston, Osgoode; St. Lawrence, L. McCormick, Morrisburg; Lanark and Leeds, A. J. Siddall, Perth.

ANNOUNCING—WINCHESTER BEAUTY NOOK!



Misses Jean and Florence Wyatt
We specialize in all lines of Beauty Culture.
All work guaranteed. Open Evenings.
Telephone 244.
15tfc

ANNOUNCEMENT

H. W. ALGATE
OPTOMETRIST
206 Laurier Ave. West, OTTAWA.
Successor to Wm. Hill in Winchester and J. A. Ryde, in Chesterville.

In attendance on Thursdays only at A. W. Davidson's, Winchester, on **September 28**, and at P. J. Gilroy's, Chesterville, on **Sept. 21st**, and each alternate Thursday after.

LOCAL WOMAN INJURED IN COLLISION

Edith Hitsman, of Winchester, received bruises to the body on Monday when the car she was driving met in collision with the rear of another car that had stopped to pick up school children at the gate of A. McLeod, one-quarter mile east of Finch on Highway No. 43. The accident victim was taken to Winchester District Memorial Hospital.

Provincial Constable D. J. Brennan who investigated the accident, said the Hitsman car, a new model, was damaged to the extent of about $100. There was slight damage to the car driven by Mrs. Gladys Begg, of Finch. —Cornwall Standard-Freeolder.

WOLF CUBS HAVE FIRST MEETING

Nineteen Wolf Cubs enjoyed a Corn Roast south of Winchester Springs on Tuesday evening. Cubs report that buttered toast with roasted sweet corn is delicious. Directors were: District Commissioner, Arnold Dukelow; Akela (Gerald Droppo), and Baloo (Howard Willard). Special thanks to Mr. and Mrs. Clarence Presley for their generous supply of corn. Also to Mr. MacPherson for the use of his cold storage room.

Cubs present were: Gary Willard, Robert Clark, Allan Wylie, Allan Alford, Wesley Clark, Keith Bezanson, Ernest Windsor, Lorne Windsor, Gerald Scott, Percy Dillabough, Jimmy Champion, Buddy Coons, Garnet Bilow, Danny Summers, Robert Levere, Lloyd Merkley and James Reynolds.

For Best Results, try the Press Classified Advts.

SOCIAL AND PERSONAL

Miss Marilyn Wallace, of Wallaceburg ,and Miss Margaret Gilroy spent the week-end at the latter's home.

* * * *

Mr. and Mrs. Leslie Ingstrom and son, Lee, of Minneapolis, were recent visitors of Mr. and Mrs. Sam Robinson.

* * * *

Mr. Dennis Morgan, who has been visiting Mr. F. M. Cass, sailed on the Samaria last week for his home in London, England.

* * * *

Rev. and Mrs. Iver D. MacIver spent the week-end with Miss Mary A. Empey before leaving for their new residence in St. Johns, Newfoundland.

* * * *

Miss Margaret Vannest, of Napanee, and Miss Peggy Frier, of Kingston, were the guests over the week-end of the Misses Betty and Christine Stewart.

* * * *

Messrs. Ron. and Jim Sullivan motored down from Niagara Falls to attend the wedding of their cousin, Miss June Henderson, of Chesterville, on Saturday last.

* * * *

Magistrate and Mrs. F. M. Cass are spending this week at the joint annual meeting of The Canadian Bar Association and The American Bar Association in Washington, D. C.

* * * *

Recent guests at the home of Mrs. J. W. Nesbitt, Winchester, were: Miss Shirley Nesbitt, of Ottawa; Miss Dorothy Armstrong, of Kemptville; Mrs. A. R. Everetts, of Sudbury, and Mr. William Nesbitt, of Russell.

* * * *

Mrs. Harold Lannin, accompanied by Mrs. Paul Sanders, Mrs. Wm. Lannin and Mrs. Eva Hogg, of Iroquois, left on Monday on a motor trip to California and Mexico. They expect to be away from town for about six weeks.

* * * *

Rev. and Mrs. H. S. Rodney, who have been spending the past month in Ottawa and Montreal, have returned to their home in St. Thomas, Ont. They were accompanied by the former's mother, Mrs. W. J. Rodney, who spent the past three months in Ottawa.

* * * *

Recent visitors at the home of Mr. and Mrs. Wilson Levere, of Pleasant Valley, were: Mr. and Mrs. Lawrence Jackson, Claire, Barrie and Donna, of Brockville; Mr. and Mrs. William Hall and Carol, of Prescott; Mr. and Mrs. T. D. Hamilton and Mr. and Mrs. Earl Hamilton and family, of Winchester.

DRINK Coca-Cola TRADE MARK REG. SHOP REFRESHED

LOCAL AND GENERAL

Joins Navy.

Mr. Wilfred Summers, son of Mr. and Mrs. Sparling Summers, left on Monday for Halifax, where he will go in training with the Royal Canadian Navy.

On Trip To East Coast.

Mr. and Mrs. Jack Fader and Judy and Mr. and Mrs. Gordon Fader, of Winchester, left last Sunday on a motor trip to Moncton, N. B., and Halifax, where they will visit relatives of Mrs. Jack Fader. They expect to return early next week.

Marriage Announced.

Married at Vernon, on Thursday, September 14th, 1950, by the Rev. C. Younger-Lewis, Donella Ellen, daughter of Mr. and Mrs. Donald Burleigh, of Mountain, to Mr. Murray MacPhail MacIntosh, son of Mr. and Mrs. Kenneth MacIntosh, of Ormond.

Patient In Malton Hospital.

Mr. Edgar Turner, local Supertest employee, is in Malton Hospital in Toronto where he is being treated by specialists for a back injury he received several months ago. Best wishes for a speedy and complete recovery.

Engagement Announced.

Mr. and Mrs. S. K. Holmes, of Winchester, wish to announce the engagement of their daughter, Elva Florence, to Mr. Edwin Morris McMillan, son of Mr. and Mrs. Elmer McMillan, of Dunbar. Marriage to take place the latter part of September.

Entertained Ladies.

Mrs. D. L. MacLean, assisted by Mrs. Carson Kerr, entertained a number of ladies at her home on Friday evening last, in honour of Mrs. Paul Sanders, who is leaving town in the near future. During the evening Mrs. Sanders was presented with a set of Matching Jewellery. Refreshments were served and a social time enjoyed.

Home & School Executive Meet.

The president and officers of the Home and School Association met last Thursday evening in the Public School Assembly Hall. Plans were made for an interesting yearly program and it was decided that the first meeting would be held on Monday evening, September 25th. The Home and School Club is an organization worthy of your attendance. Everyone is welcome, so plan now to attend this first meeting.

Wins Bursary.

Announcement has been received that Miss June Rosemary Rowat, a former pupil of the Winchester High School, has been awarded a bursary of $240.00 by the University of Toronto. Miss Rowat, a daughter of Mr. and Mrs. W. A. Rowat, of town, was granted the award for high standing in the first year Honour English course. She will resume her honour course this fall, and will study singing at the Royal Conservatory of Music, under Dr. Ernesto Vinci.

Obtains Position In Ottawa.

Mr. Eric Steele, son of Mr. and Mrs. E. Steele, Winchester, has accepted a position, through the aid of Mr. W. H. Evans, with Coulter's Drug Store at Sunnyside and Bank Streets, in Ottawa. Eric is a graduate of Winchester High School and started his apprenticeship as a druggist with Evans' Drug Store. He is the first graduate of W. H. S. to start as an apprentice in a drug store in Winchester. Eric intends to take one year's apprenticeship and finish up at the Ontario College of Pharmacy in Toronto.

Sunday In The Churches

SUNDAY, SEPTEMBER 24th, 1950.

UNITED CHURCH OF CANADA
Rev. Norman J. Thomas, Minister.

Winchester: Rally Day. Public Worship at 10.30 a.m. The Sacrament of Baptism will be observed. Sunday School at 11.30 a.m. Harmony: Sunday School at 2.15 p.m. Rally Day Service at 3.00 p.m.

ANGLICAN CHURCH
Rev. Leon B. G. Adams, Rector.

HARVEST THANKSGIVING FESTIVAL. St. Matthias' Church, Winchester, 8.00 a.m., Holy Communion, and 3.00 p.m., Evensong and Sermon by The Rev. Hugh A. Mortimer, B.A., Rector of Buckingham, Que., Diocese of Montreal. St. Peter's Church, South Mountain, 11.00 a.m., Sung Eucharist and Sermon by The Rev. Hugh A. Mortimer.

PRESBYTERIAN CHURCH
Rev. Iver D. MacIver, Minister.

10 a.m., Sabbath School. Public Worship at 11 a.m. and 7.30 p.m. Winchester Springs: Sabbath School at 1.30 p.m. Worship at 2.30 p.m. Rev. A. B Casselman, Field Secretary of the Lord's Day Alliance, will preach at all services.

WESLEYAN METHODIST CHURCH
Rev. Henry Kielty, Minister.

Bible School at 9.45 a.m. Morning Worship at 10.45 a.m. Evening Evangelistic Service at 7.30 p.m. Prayer Service and Fellowship on Wednesday at 7.30 p.m. Youth meets on Friday at 7.30 p.m. Hallville: S. School begins at 2.15 p.m. Afternoon Worship at 3.00 p.m. Prayer Service on Tuesday at 8.00 p.m.

BAPTIST CHURCH
Pastor Ben Richardson, Minister.

The Sunday School and Congregation will unite for a great Rally Day Service at 10.30 a.m. Evangelistic Service at 7.30 p.m. Subject: "The Sinners' Prayer Meeting." Wednesday, Christians at Prayer, 7.30 p.m., in the Parsonage.

Talk About Eggs !

A couple of weeks ago we had an item in the Press about a large egg being laid by a hen. This week the pullets of Mr. A. K. MacDonald, in Ormond, have decided that the hens should not hold all the limelight. According to Allen, his Barred Rock pullets, not yet five months old, are laying regularly many double-yolk eggs, and last week a couple of them laid enormous eggs for a pullet. One egg's circumference measurements were 7 by 7 1-2 inches while another egg measured 5 by 7 1-2 inches. Maybe some of the local farmers should get in touch with Allen and see what he is feeding these egg-laying pullets.

BIRTHS AT THE DISTRICT MEMORIAL HOSPITAL

On Wednesday, September 13th, 1950, to Mr. and Mrs. Wm. A. Servage, of Winchester, a daughter—Deborah Anne.

* * * *

On Wednesday, September 13th, 1950, to Mr. and Mrs. Darwin Coughler, of Williamsburg, a son.

* * * *

On Sunday, September 17th, 1950, to Mr. and Mrs. Lynden Hough, of Newington, a son—Gary.

* * * *

On Wednesday, September 20th, 1950, to Mr. and Mrs. Ralph Walker, of Winchester, a son.

Year in year out quality has always been and will always be the first consideration with

"SALADA" TEA



It's Getting Cold Outside

Better Get Your Car Ready For Fall

Bring It To MELVIN'S To Get The Job Done Right

BODY and FENDER DEPARTMENT

Let our "BODY and FENDER" Department dress it up while it's in there. It will Save you Money in the end.

While waiting for your car, we have a new cheery and comfortable "On-The-Spot" Waiting Room for all our service customers.

TRUCK SERVICE IS ANOTHER OF OUR SPECIALTIES.

24 Hour Service Case History
GMAC BUDGET PLAN

MELVIN MOTORS
WHERE YOU GET THE MOST FOR THE LEAST
Winchester, Ontario.

Listen to "The Valley Note Book" over CFRA, Ottawa, 560 on your dial, each Sunday, 12.15 to 12.30 p.m.

FRIDAY and SATURDAY SPECIALS

CR. BUTTER - 56c lb.
CORN SYRUP - - 2 lbs. 25c
NIBLET CORN - - 10c tin
JELLO POWDERS - - 3-25c
HAB. PEA SOUP - - 2-29c

REYNOLD'S MEAT MARKET
Phone 85, Winchester

Elliott's For Service
--PHONE 12--

COOL WEATHER, HAVE SOUP



All Varieties

Grocery Specials

JELLY POWDERS, 4 for 25c
MARMALADE ---- 29c
TOMATO JUICE 2 for 19c
COFFEE, Glass ---- 97c lb.
LARD, lb. ---- 28c
BUTTER ---- At Cost

ELLIOTT'S FOOD MARKET

NEW! NEW! NEW!

INSUL-STONE SIDING
Nu-Line Granite - - $14.25 per Square

INSUL-TEX SIDING
Birch Grey - - - $14.25 per Square

For Sheer Beauty in Asphalt Sidings and for their insulation value, these two cannot be surpassed. Adapted to any type of frame building, new or old. Durable and Economical.

H. S. LANNIN LIMITED
MANUACTURERS OF LUMBER, SASH & DOORS, FRAMES, TRIM, ETC., AND RETAILERS OF BUILDING SUPPLIES
WINCHESTER - - - ONTARIO

Grocery Specials
FOR FRIDAY AND SATURDAY
PHONE 46

BUTTER ---- At Cost Price
AYLMER CREAM CORN, 15 oz. Cans ---- 2 for 23c
CANNED TOMATOES, Gal. tins, 49c
Campbell's TOMATO SOUP, 2 - 21c

CANNING SUPPLIES
Sealers, Pints and Quarts; Zinc and Rubber Rings, Certo, Parawax, Vinegar, and Sugar by the bag.

MacIntosh's Groceteria
Phone 46. - Open 7.30 - 6.00.
You Order—WE DELIVER.
Winchester - - Ontario

SPECIALS
FRIDAY and SATURDAY

CHOCOLATE COOKIES ---- 29c lb.
SHREDDED COCOANUT ---- 43c lb.
SHELLED WALNUTS ---- 79c lb.
BROKEN OLIVES, 12 oz. ---- 23c
SLICED BACON ---- 55c lb.
BUTTER ---- 57c lb.

MacPherson & Summers
COLD STORAGE - Phone 253
EAST END MARKET - Phone 80.

Morgan's
Men's & Boys' Shop
"Where Quality Counts"

The Fall and Winter showing of Fashion Craft Suit and Overcoat Samples are in for your inspection. These suits are made with a new patented shoulder pad which will not sag down at the shoulder edges, thus retaining its original shape for the life of the garment.

All samples are 100 per cent. Pure Wool.

Buy Fashion Craft with confidence from our tailored-to-measure samples or ready-made Suits which we carry in stock at all times.

See our selection of Station Wagon Coats for Men and Boys. Also Jack Shirts in Wool Plaid for father and son.

Fall Goods are beginning to arrive now, so why not drop in and look around. We will be happy to show you our lines, without any obligation on your part.

E. A. MORGAN
STORES AT WILLIAMSBURG AND WINCHESTER

K. W. SUMMERS, Manager of Winchester Store. Phone 326.

Keyes' CASH Store

6 ONLY COTTON HOUSECOATS
Full Zipper, Reg. $3.69 To Clear $2.79

NEW LADIES' RAYON PYJAMAS
Lovely Colours $4.95

P. K. KNITTING WOOL
Guaranteed No Shrink No Stretch
Special 4 oz. Ball, Sock Wool $1.10 Ball

NEW DUTCH TULIP BULBS, Just In

WABASSO PYJAMA CLOTH
Just Arrived. Nice Patterns - 69c Yd.

Full Assortment of New Candies

SEE OUR DISPLAY OF CHRISTMAS TOYS
A SMALL DEPOSIT WILL HOLD ANY ARTICLE UNTIL DECEMBER 22nd.

New Printed Rayon Scarves 89c
All Colours. Nice Patterns

BOYS' TWEED PANTS, All Sizes $5.19 pr.

BOYS' WORK BOOTS
Built Like Dads, To Wear - $5.25

J. H. KEYES
Telephone 16 - - Winchester, Ont.

Woods' Hardware
PHONE 109W. - - Winchester, Ont.

FALL REQUIREMENTS

Findlay, McClary and Beach Coal and Wood Ranges, Moffat, G. E., Beach and Findlay Electric Ranges. Good selection of good Used Coal & Wood Ranges Warm Morning and Quebec Heaters. Quaker Oil Space Heaters.

For these Long Evenings a good General Electric or Philips Radio will help you enjoy them.

JUST ARRIVED: *Four Astral Baby Refrigerators you'll be Surprised how Much they will Store.*
For Only $149.50

Your Valued Patronage Solicited.

SEE THE NEW SPACE SAVER DAVENPORT
Ideal For Limited Space. Covered in Long Wearing Repp
$63.75

OCCASIONAL CHAIRS and ROCKERS
Priced From - $11.75 to $31.00

KROEHLER ROCKERS $49.50 & $52.00

STUDIO COUCHES
The New Two Cushion Style - $55.00

VICE & CRAIG
Winchester, Ont.