THE MORRISBURG LEADER

Authorized as Second Class Mail Matter by the Post Office Department, Ottawa.

VOLUME 95, NO. 21. MORRISBURG, ONTARIO, FRIDAY, MAY 24th, 1957 $2.50 YR. IN CANADA; $3.50 IN U.S.A.

Jogging Around

The fireworks display put on at the old fair grounds last Monday night, for the kiddies, drew a great deal of favorable comment from parents in the district. This display was made possible by the generous donations of several citizens, many of them members of the Ontario Hydro Organization, and with the co-operation of Bill Weegar local purveyor of pyrotechnic (specialties, and besides being a fitting tribute to a long-dead monarch in far-off Britain, it afforded much entertainment for the young fry so entertained.

It is unwise t obet on elections or horseraces. But the concensus of opinion seems to be that the Liberal government will retain its mandate to govern Canada for at least one more term. While Premier Maurice Duplessis, f the Union Nationale (Tory) premier in Quebec prates at some length about provincial rights, and at the same time refuses to aicept federal grants towards universities, (and some Quebec Universities are among the most respected in the whole world), Premier Frost, on the other hhnd, (also a Tory) continues to harp on the inadequacy of federal grants towards education, and other alleged federal inadquacies in the Dominion-Provincial field. At the same time, Mr. Frost's government has refused to approve grants to municipal school boards for such necessary items as gymnasiums, terming them "frills". The voters will draw their own conclusions on June 10th.

It is apparent that many residents are not taking too seriously the police department's notice, published a few weeks ago, that dogs must be tagged and confined on a leash during the summer months. Officials warn that that notice meant just what it said, and that those who continue to ignore it will be prosecuted.

Conscience, observes the Cornwall Standard-Freeholder, gets a lot of credit that belongs to cold feet.

MORE CONTRIBUTORS TO CRIPPLED CHILDREN'S FUND

Listed hereunder are the balance of the contributors to the fund for Crippled Children: Morrisburg: G. W. Gorrell, V. Schell, M. Sherman, Rev. J. M. Allan, Gordon Servage, Violet Wallace, Miriam Salmon, Ernest Merkley, Helen Merkley, J. Cassel, Miss Winnifred Allison, Miss M. Allison, Willard Steinburg, M. Newelt, W. Myers, A. Willard, E. J. Coleman, Oliver Harper, A. R. Anderson, G. L. Roberts, W. B. Nourse, F. Ellis, G. S. Baker, W. G. Baker, F. J. Barlow, F. A. Rennick, R. E. Lashley, G. Jowett, F. Devaul, Hugh Jarvis, A. Jannack, R. Morash, W. P. Allison, R. Hummell, Mrs. Verna Beckstead, A. Hickey.

Williamsburg: R. Rerriman, Ross Beckstead, R. Wingard, J. James, Glenn McIntosh, H. Thompson, Miss K. Wilson, R. Cassell.

CANADIAN CLUB MEETINGS TO START WED,. MAY 29th.

The meetings of the Morrisburg and District Canadian Club will begin for this season at the Music Hall, Morrisburg, on Wednesday, May 29, at 7 p.m. Daylight Saving Time. We are fortunate in having as our first speaker, Mr. J. B. McGeachy of Toronto who is on the editorial staff of the Financial Post and is no doubt well known to most of the members as a news and current events commentator on CBC from Toronto. The topic for the evening will be "Prospects for Peace" and Mr. McGeachy will deal with the curent international situation.

Members are asked to note that the meetings will still be held this spring in the old Musid Hall, and it is not yet certain where the fall meetings will be held, but members will be notified during the summer.

Members are also advised that at the last annual meeting it was found necessary to raise the annual fee to $6.00 to cover the five meetings, as, due to the increased cost of meals, and expenses for speakers, the Club has been falling behind some $300 each year for the past 2 years. Members are also reminded that an eminent guest speaker in the person of Miss Charlotte Whitton has already been booked for Wednesday, October 2nd.

The Presbyterian ladies will cater at next week's banquet.

MANY RESIDENTS ENJOY FIREWORKS DISPLAY MONDAY

Last Monday evening (Victoria Day) a few hundred Morrisburg resiednts were treated to a fine display of fire works in the race track area north of the schools, a nice climax to the holiday week end.

Last moment plans for this pyrotechnic salute started on a very modest scale when a few families decided to pool the money they would be likely to spend individually in an attempt to put on a more colorful display for their children, and at the same time provide adequate supervision as protection against the possibility of accidents, so often associated with "fire crackers".

In a mattes of one day, 19 families agreed to participate in this collective scheme and through the co-operation of Bill Weegar, who telephoned to the factory at Papineauville, Que., a supply of the more spectacular items (which can only be sold for use where adequate supervision is provided) was forwarded to Morrisburg in time for Monday night's show.

The event did not receive any advance publicity, as it all started out with a few men planning some supervised entertainment for their children. To quote one of the organizers of this credible show, "we were glad to see so many turn out to enjoy the display. We were afraid to say much about it in advance as were not sure of the material arriving in time, nor did we realize it would be such an effective s howing".

Although the organizers prefer to credit the success of the evening to the generosty of those who contributed and the enthusiasm of the hundreds of children and adults, who obviously were delighted with the spectacular event. This newspaper would particulraly like to thank Messrs. M. E. Bradden, J. H. Jackson, G. E. Estey, M. J. Morgan and P. Hess for their individual efforts in organizing and supervising this event.

MANY FRIENDS REGRET DEATH OF MRS J. H. MEIKLE

The sudden death of Mrs. John H. Meikle at her home on First Street, on Sunday, May 19th, brought sorrow to her many friends in this district, where she was widely known and esteemed. Her health had not been the best for about two years. She suffered a heart attack at that time, but had been about her home daily and pased away in her sleep.

Born at Inkerman in 1872, she was a daughter of the late Albert H. Merkley and his wife, Ellen McMartin, her maiden name being Mary Isabelle Merkley. Her father operated a lumber mill there and shortly after her birth they moved to Morrisburg, where he conducted a similar business for many years. She attended Morrisburg schools and in 1899 was married at Morrisburg to John H. Meikle, a native of this place, but at the time engaged in his profession of electrical engineering in South Africa After the wedding the young couple returned t Africa and remained there till 1911, when they returned to Morrisburg where they have since resided.

While in Morrisburg and her health permitted, she took an active part in the social life of the town and in the work of Knox Presbyterian Church. She was a member of the various church societies and a life member of the Women's Missionary Society. She was also active in Red Cross work, and one of the founders of the branch here, at the beginning of World War I. She was a life member of the society and also was awarded the Badge of Service for her work.

She is survived by her husband and one son, J. Hotson Meikle of Morrisburg; also surviving are one sister, Miss Grace D. Merkley, Morrisburg; one brother, Keith Merkley, Haney, B.C.; and three grandchildren, Miss Margaret Mary Meikle, Ottawa, Miss Catherine Meikle, Toronto and Grace Meikle, Morrisburg.

The funeral service was held at Knox Presbyterian Church, Tuesday, May 21 at 2 p.m. and was attended by many friends. The minister, Rev. John Hardwick, officiated.

Among relatives and friends from out of town who attended the service were Miss Margaret Mary Meikle, Miss Marilyn Meikle, Ottawa; Miss Catherine Meikle, Toronto; William Meikle, Kitchener; Miss Grace Meikle, Lansdowne; Mrs. J. H. Joyner, Pembroke; Mrs. Lawrence Bromley, Montreal; Mr. and Mrs. Walter Moffatt, Winchester.

Following the service, interment was made in Mount Pleasant cemetery.

Pall bearers were R. H. Armstrong, Graham Casselman, M. A. Campbell, S. G. Finnie, A. Farlinger and Craig Merkley.

SCOUTS AND CUBS TO MEET IN HIGH SCHOOL ON MAY 27th.

The initial meeting of the first Morrisburg Scout and Cub Troop will be held in the High School gymnasium on Monday, May 27th at 7.00 p.m.

All boys between the ages of 8 and 17 who are interested in scouting are welcome. The boys are urged to bring their registration fees with them to this meeting so that they can be signed on.

Boys between the ages of and 11 1-2 will be accepted into the Cub Pack, for which the registration fees are 50c. Boys between the ages of 11 1-2 and 17 will be accepted into the Scout Troop, and the registration fees are $1.00.

Further meetings will be held once a week on Monday nights aid will last approximately 1 1-2 to 2 hours.

Arrangements are being made for a varied and interesting programme for the boys.

THE HYDRO-ELECTRIC POWER COMMISSION OF ONTARIO

ST. LAWRENCE POWER PROJECT

SHORELINE IMPROVEMENT VICINITY OF MORRISBURG

SEALED TENDERS in quadruplicate addressed to the undersigned, 620 University Avenue, Toronto 2, Ontario, and clearly marked

"TENDER FOR ST LAWRENCE POWER PROJECT SHORELINE IMPROVEMENT VICINITY OF MORRISBURG"

will be received up to 4.30 o'clock p.m., Eastern Daylight Saving Time, on TUESDAY, JUNE 4th, 1957.

THE work generally consists of excavation, grading and the application of top soil and other incidental work at the area designated as future shoreline and fill area in the vicinity of Morrisburg, as specified in the Commission's tendering documents C-491-57. This work shall commence July 1, 1957 and be com pleted by November 30, 1957.

COPIES of the tendering documents may be obtained on or after Thursday, May 9th, 1957, at the office of the Director of Supply, 620 University Avenue, Toronto 2, Ontario on payment of ten dollars ($10.00) for each set. This charge will not be refunded.

TENDERING documents may be inspected at the above address and at the offices of the following: the Commission's Field Office, Cornwall, Ontario; Power Authority of the State of New York, 270 Broadway, New York 7, New York; and Uhl, Hall & Rich, 230 Congrgess Street, Boston, 10, Massachusetts.

EACH tender must be accompanied by a certified cheque drawn on a Canadian chartertd bank for a sum calculated as follows:

ON tenders up to $500,000.00 the sum shall be 10 percent of the total amount of the tender. On tenders over $500,000.00 the sum shall be 10 percent of the first $500,000.00 and 5 percent of the excess over $500,000.00. Provisions for the return of the cheques appear in the ttndering documents.

THE Successful tenderer may be required to furnish a performance bond in the form approved by the Commission and issued by a bonding company licensed as such in tht Province of Ontario and acceptable to the Commission for one hundred per cent (100%) of the total amount of the contract.

THE lowest or any tender will not necessarily be accepted.

E. B. EASSON,
Secretary.

TENDER FOR CRUSHING GRAVEL

Tenders will be received by the undersigned up till twelve o'clock noon on the 1st day of June, 1957 for the crushing of approximately ten to twelve thousand yards of gravel to pass through a 3/4 inch screen. Tenders will state price per yard off the belt and also price per yard delivered within a five mile madius and a price per yard per mile over the 5 mile limit.

Township to supply the gravel and reserve the right to use two of their trucks for hauling gavel off belt.

Lowest or any tender not necessarily accepted.

KEITH SCHELL, Clerk-Treasurer,
Williamsburg, Ontario.

PUBLIC TELEPHONE CALLS WILL NOW COST A DIME

To standardize all local calling from public and semi-public telephones throughout its territory in Quebec and Ontario, the Bell Telephone Company of Canada plans to adopt a uniform chargt of 10 cents pepr call in Morrisburg and all other communities where this rate does not now apply S. W. Major, Bell Telephone manager for this territory announced this wetk. The new rate is expected to become effective toward the end of June.

Approval in principle of the 10-cent rate for local calls from all of Bell's public and semi-public teephones was given in November 1951, by the Board of Transpoprt Commissioners for Canada. Howevtr, because of equipment shortages at that time, the Bell asked for the higher rate to be applied immediately only in the larger centres. With equipment now available to modify the public telephones in the smaller centres also, the company decided to complete tht application of the standard rate throughout its territory.

Introduction of the uniform 10-cent rate for local calls would follow the approval of tariff revisions filed by the Btll company with the Board of Transport Commissioners for Canada.

Conversion of public and semi-public coin boxes in the areas concerned now is under way. The date for introducing the 10-cent local calling rate throughout thtse exchange areas has been set tentatively for June 29, 1957.

summer visitors favour Ontario

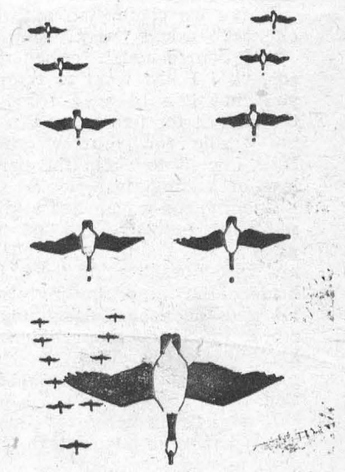

Know all Ontario Better

ONTARIO TRAVEL,
739 Parliament Bldgs. Toronto

Send FREE literature to

Name_____

Address_____

Post Office_____

Ontario Department of Travel & Publicity
Hon. Bryan L. Cathcart, Minister

Greetings - Fellow Citizens

OF

GRENVILLE - DUNDAS

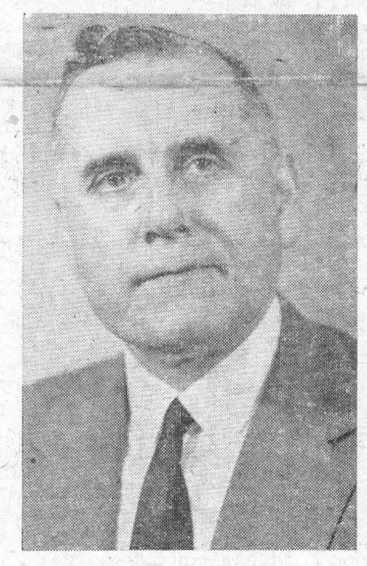

ARTHUR C. CASSELMAN

With Mother's Day recently passed it is most fitting that this second article should be addresed to the Women Voters of Grenville-Dundas.

Women have played a most important part in Canada's progress. They are active in numerous women's organizations in the church, in the community and in politics. Canadian women have been voting since 1917 as a reward of their tremendous effort in the Great War, 1914-18, and during World War II women served in the armed forces both at home and abroad. They know full well the horrors of war and pray for peace in our world.

Women have supported the Liberal Party because it strives for World Peace. Canada plays an important part in the United Nations Organization. Canada shares, through NATO, in the rommon defence of the North Atlantic nations and our own con tinent. Canada provides aid for peaceful living in other countries through contributions to the Colombo Plan. And, then, too Canada maintains strong and efficient forces at home on land, at sea and in the air. These all contribute to World Peace.

The Liberal Party stands for Peace and Prosperity. Greater spending power has enabled Canadian housewives to provide more nourishing and atractive meals. Families are now consuming more meat, poultry, fish, eggs, milk, cheese, fruit and vegetables than ever before. More Canadian women are enjoying the full advantage of TV sets, washing machines, automatic dishwashers, electric refrigerators, deep-freezrs, automobiles and many other conveniences. And well they should enjoy these labor saving devices!

The Liberal Government recognizes the rights of women in business and government. In 1956 the Liberal Government passed legislation providing for equal pay for equal work by women in the Civil Service f Canada. Women have been elected to Parliament and several have been elected to the Senate. In both instances these womn have proven their abilities.

Since women spend approximately $4.50 out of every $5.00 of the family income, the Liberal Government makes Family Allowance cheques payable to the mothers. The Government feels certain that the mothers will spend this mony most wisely and in the best interests of her child. Wives feel more secure as a result of the Liberal Social Welfare Legislation which provides Family Allowance, Veterans' Welfare, Old Age Assistance, Old Age Security and a National Health Plan. The Liberal Government today spends 27c out of every tax dollar on Social Security Benefits.

The newest social legislation is Hospital Insurance. This will provide benefits to ALL persons, regardless to age, health, or financial circumstances and for an indefinite period.

Vote LIBERAL June 10

VOTE FOR

Aurthur C. Casselman

SAVER'S MORRISBURG

THE LATEST MEN'S STYLES FROM THE LEADING CLOTHING HOUSES

MEN'S WORKING AND SPORTS CLOTHES. HIGHEST QUALITY. LOWEST COMPETITIVE PRICES.

LADIES' FASHION-FRESH
SUITS — COATS — DRESSES

Commencing Saturday, May 25th and every Saturday following TOM PARKER will be at our Morrisburg Store to serve you in the Men's Department.



Whatever you're saving for—better save at
The BANK of NOVA SCOTIA!

Costly Kisses!

The big society wedding was over. The great congregation was dispersing from the flower-filled church. The pink-cheeked, lovely little twenty-three-year-old bride was being driven swiftly away with her young husband, through the busy American city, when they heard the sudden, shrill whine of a traffic cop's siren.

Puzzled, the bridegroom told the chauffeur to pull over to the curb and stop. Up roared the cop on his motor-cycle.

"Have we committed a traffic offence?" asked the groom.

"Of course not," replied the cop, "but I just want to remind you that I've been in front of the church for two hours directing traffic for your wedding. Now I want to claim the privilege of kissing the bride!"

Luckily, the groom had a keen sense of humour, and he replied: "All right, go ahead—if my wife doesn't mind." No, the bride didn't mind. Smilingly she allowed the good-looking young officer to give her a resounding kiss on the lips. Then the couple's car sped on to the reception.

If a girl's attractive, it's amazing what some men will do and dare to win a kiss.

When two impressionable bachelors heard that a lovely young actress planned to auction a kiss for charity at a London ball, each decided to buy that kiss, however much it cost.

Bidding began at £50 and was brisk until £2,000 was reached. Then most of the men began to drop out, but the bidding continued. By the time £8,000 had been reached, only the two bachelors remained.

They went on out-bidding each other until the grand total of £10,000 was attained. At this point the actress stoped the fantastic bidding and gave her £10,000 kiss—a long, lingering one—full on the delighted winner's lips.

One spring day a Hungarian, Jovan Petrograv, was sitting in a park cafe near Zagreb when he noticed an attractive redhead sitting near him. She smiled at him, but a moment later she was joined by a man.

Jovan found himself longing to kiss the girl, but the other man's arrival seemed to make that impossible. Suddenly, the pair surprised him by coming across to him.

"I'm sorry to trouble you, but we need your help," said the stranger. "You see, I'm a married man and this is not my wife. My father-in-law has just come into the cafe. Will you please sit with this lady to save me getting into trouble?"

Jovan assented, feeling certain that the redhead would give him a kiss or two if he helped them. Soon the girl suggested a stroll in the park.

There, on a bench, she expressed her heartfelt gratitude to Jovan and threw her arms round his neck, allowing him to shower her with kisses. Five minutes later the man came back, thanked Jovan very much for his good turn, and vanished with the girl.

Jovan returned to the cafe and sat daydreaming about the lovely girl for the next hour and a half. Then, noticing it was getting late, he put his hand into his pocket to pull out his watch. But it had gone—together with his well-filled wallet and gold fountain-pen. Those kisses he had won in the park had proved very costly!

When, during an invasion scare, in 1794, recruiting to Scottish regiments was going slowly, a beautiful woman friend of the Prince Regent bet him that she would be the first to recruit 1,000 men.

She won her bet in less than a month. Her provocative rosy lips persuaded more than 1,000 men who would not otherwise have thought of enlisting to become soldiers. Every man she kissed and cuddled joined up within twenty-four hours!

It's hard to believe that a kiss could result in a war, but that happened in 1703, when Ferdinand of Bavaria, during a visit to a near-by state saw a charming girl walking in the park surrounding the palace of his royal neighbour. Her beauty bewitched him and an impulse to steal a kiss proved irresistible.

What Ferdinand did not know was that the charmer was a princess of the royal family and was engaged to be married. Worse still, her husband-to-be had witnessed the incident. There were hot words and blows were exchanged. In the duel that followed, both men were wounded. Diplomatic relations between the two kingdoms were suspended and war broke out.

Some men will go to great lengths to steal a kiss. In Nebraska a susceptible young man whose attempts to woo a slim brunette had been rebuffed, walked ahead of her as she left her office one evening and suddenly collapsed on to the pavement and lay motionless.

Believing he had fainted, she knelt beside him. Immediately he "recovered" and putting his arms round her drew her to him and kissed her heartily half a dozen times before she could free herself. She never forgave him.

One stolen kiss is not enough to send a man to jail, said a Canadian judge two years ago after an attractive sixteen-year-old girl had described how her former boy friend had awakened her with a kiss and then walked out of her home which he had entered at dead of night.

In summoning him for assault she said she wouldn't have minded being kissed by him when she was going with him two years earlier, but it was "different now."

The judge dismissed the case, saying to the young man: "I don't want to give you a criminal record for stealing just one little kiss."

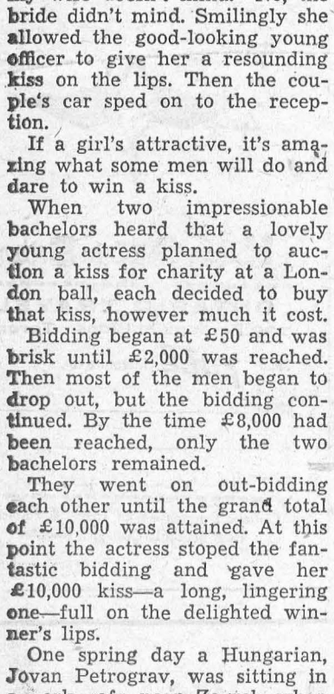

"OUR QUEEN" — Seven-year-old Christine Henderson, a London, England, schoolgirl prepares to hang her painting, "Our Queen", at London's Guildhall Art Gallery. The Queen Mother has seen the youngster's work which was included in the gallery's 62nd exhibit of children's paintings.

"I hear you've bought a television set to keep your children at home. Has the idea worked?"

The neighbour considered the matter for a moment.

"Well," was his eventual reply, "they don't go out now until all the channels close down for the night."

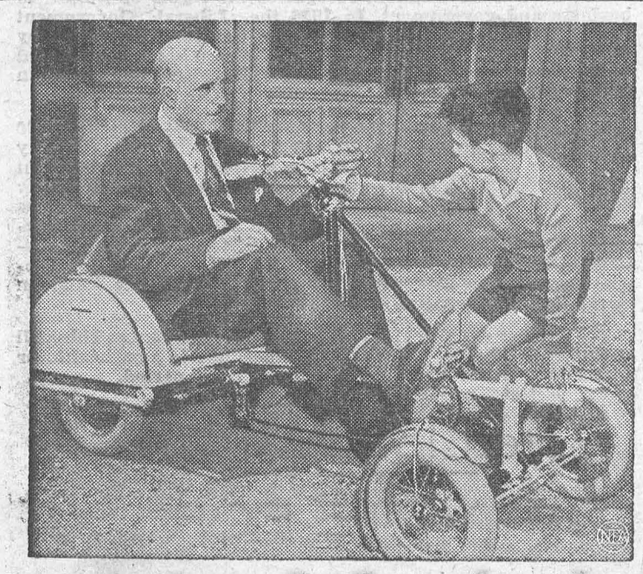

FOR GAS-LESS DRIVERS—In Paris, French Inventor Ruiz Luciarte demonstrates for a young boy the operation of his pedal-propelled Quadricycle. He designed it for motorists hit by Europe's gasoline shortage. The inventor claims exceptional maneuverability for his 35-pound, four-wheel cycle car which features 18 speeds. Luciarte introduced the Quadricycle at the Concours Lepine, Paris' Annual Inventors' Fair.



PLAYTIME FOR THE PRINCE—Bat in hand, Prince Charles (right) scampers over the Chelsea playing field in London as he plays cricket with some of his school chums. It was Charles' first day back at school following the Easter vacation.

TABLE TALKS
Jane Andrews.

"Can she make a cherry pie, Billy Boy, Billy Boy?" was a question asked in an old popular song, implying that the perfection of the pie making art was greatly to be desired in Billy Boy's and other boy's sweethearts, and no doubt the same is true today. So, girls, be sure to read and heed this column!

There are 3 parts to making cream pies—the crust, the filling and the topping. Use your favorite pastry recipe for almost any of the pies you want to make—but here I am going to give you the recipe for a special pastry that will give this lemon pie a festive taste.

* * *

Cream Cheese Pastry

1⅔ cups sifted flour
½ teaspoon salt
1 package cream cheese, (3-ounce)
⅔ cup butter

Combine flour and salt and sift into a mixing bowl. Mix cream cheese and butter together thoroughly. Blend cheese-butter mixture into dry ingredients until it forms a dough. Shape mixture into flat, round patty. Chill in refrigerator until firm.

Roll about ⅛ inch thick on lightly floured board or pastry cloth. Fit into a 9-inch pan and trim one inch around edge of pan. Fold under and flute edge. Prick bottom and sides with fork. Chill. Bake in 425° F. oven until crisp and brown—12-15 minutes. Cool and fill with lemon cream filling.

* * *

Lemon Cream Filling

1 cup sugar
⅓ cup cornstarch
¼ teaspoon salt
2 cups milk, scalded
2 tablespoons butter
3 egg yolks, beaten
⅓ cup lemon juice
1 teaspoon grated lemon peel
1 egg white, beaten stiff

Mix sugar, cornstarch, and salt in top of double boiler. Add hot milk slowly, stirring constantly. Add butter, blend. Cook over boiling water until thick, stirring constantly. Remove from heat.

Stir a small amount of hot mixture into beaten egg yolks. Add to remaining hot mixture, stirring vigorously. Blend in lemon juice and peel. Return to heat and cook 2 minutes. Remove from heat and fold in stiffly beaten egg white. Cool slightly and pour into baked pastry shell.

Make meringue border around edge of pie. Lightly brown meringue in 400° F. oven, 5-7 minutes. Chill.

* * *

Meringue

¼ teaspoon salt
¼ teaspoon lemon extract
2 egg whites
¼ cup sugar

Add salt and lemon extract to egg whites and beat until they form soft peaks. Add sugar 1 teaspoon at a time; beat well after each addition. Continue beating until mixture forms stiff peaks.

* * *

Instead of spreading the meringue over the top of this strawberry chiffon pie, you fold it into the filling.

Strawberry Chiffon Pie

1 baked 9-inch pie shell
2 (10-ounce) packages frozen strawberries (or equivalent fresh)
1 envelope unflavored gelatin
1 tablespoon lemon juice
3 egg yolks
½ cup sugar
¼ teaspoon salt
3 egg whites
6 tablespoons sugar (for meringue)
Whipped cream

Defrost berries and drain well. Sprinkle gelatin over ½ cup of the strawberry juice combined with the lemon juice; set aside. Beat egg yolks slightly and mix with remaining strawberry juice plus the ½ cup sugar and the salt, then cook in double boiler until thick, stirring constantly.

Remove from hot water, add softened gelatin and stir to dissolve. Stir in drained fruit.

Beat egg whites until fluffy, add the 6 tablespoons sugar gradually and beat to make stiff meringue. Fold into fruit mixture and pour into pie shell. Refrigerate for several hours until set. Just before serving, wreathe with whipped cream.

* * *

Have you ever made a peach-custard pie? When peach season comes, try this—it is a Pennsylvania Dutch recipe.

Peach Custard Pie

1 unbaked 9-inch pastry shell
6 large fresh peaches
2 eggs, slightly beaten
¾ cup sugar
1 tablespoon cornstarch
Pinch salt
1½ cups milk
Nutmeg or cinnamon (optional)

Peel and slice peaches and arrange in pie shell. Combine all other ingredients except spice. Pour over peaches. Sprinkle with spice. Bake 5 minutes at 450° F. Reduce heat to 350° F. and bake about 45 minutes longer.

Beachcombers Make Clean-up

As the tide ebbed slowly out a human skull gleamed white against the dark mud-flats. Once again the sea had delivered up a secret of the past.

This time it is the skull of a killer's victim—or it is believed to be anyway that of car dealer Stanley Setty whose dismembered body was dumped from a 'plane on to the lonely Essex sea marshes seven years ago.

Nearly always the sea is slow to tell its secrets, but no one can ever be sure that, given time, it will not throw back to land something thought to be safely hidden in the depths.

In June 1949, a tightly sealed red case was washed upon the Devon coast, near Dawlish. Inside was a lavishly decorated official document giving a legal grant of arms to Charles Pelham Larne, of King's Norton, Worcestershire; it was dated June 6th, 1891!

A couple of years ago an aspirin bottle was washed up on the western coast of Ireland containing a proposal of marriage to whoever found it. The sender, a young American man, must been very confident that a woman — and an attractive one at that — would be at the receiving end!

In fact, a Kerry girl fished it from the sea. The story and her picture was flashed back to the United States and the newspaper and television publicity brought the American lad to Ireland, hotfoot after the girl he had wooed in this strange fashion.

Said the girl: "He's very nice—but I'll marry an Irish boy, thank you!"

In 1928 an Australian, Colonel Edward Bailey, started the International Bottle Club to coordinate the findings of the hundreds of people throughout the world who throw bottles into the oceans to check tides and currents. The club has calculated the average speed of a floating bottle is five m.p.h. and the fastest eight m.p.h.

Some 400 years ago a small bottle came drifting across the Straits of Dover to the shores of England. The fisherman who found it naturally opened it . . . and was nearly executed for his pains

For it contined a red-hot political secret of the day. At once Good Queen Bess appointed an Official Uncorker of Bottles—and hanging was decreed as the penalty for anyone who didn't take their finds to this official.

The law of salvage has never worried beachcombers, those people who make a living by combing the world's seashores. And a very fat living some do make. A former Edinburgh compositor became a beachcomber in South Africa — and left nearly $150,000 on his death.

Professional beachcombers carve up search areas among themselves and go over the foreshore with a wide rake. Here the best finds are nearly always just two feet down, where a solid layer meets the top fine sand.

Once a beachcomber finds a coin or a hairpin he knows he has hit on a spot where someone was sitting or playing.

If the previous day was hot he may not bother very much, for people will have been in brief swimsuits, bikinis perhaps, and you don't carry many valuables in those. But if it was cool, holiday-makers will have worn more clothes and had much more to lose.

And the things people do leave behind! Signed open cheques a will bequeathing over $10,000, love letters, complete bicycles, false teeth, artificial legs and glass eyes have all been found.

After a storm the bigger loot comes rolling in. Barrels of beer, timber, rubber, cases of fruit, toys, copper, refrigerators, even a grand piano have been salvaged in one season off the south coast of England.

JOY RIDE WAS "NO GO"

Strange things happen sometimes when women are let loose. In Gaevie, Sweden, nineteen-year-old Irene Karlson borrowed a motor-cycle to go for a joy ride. One thing ner boy friend had forgotten to teach her: how to stop the machine. She rode fifty miles until it ran out of petrol, then returned home by train.

SALLY'S SALLIES



"The doctor can't be too busy. We haven't heard any yelling."

Ideas Have Legs

There is poetic—and historic—justice in the news that a bus boycott in the Union of South Africa has ended with a moral victory for 50,000 Africans. Since last January, the Africans had refused to board the buses on a 10-mile ride from Alexandria to Johannesburg in protest against a fare increase. Under the compromise settlement, the fare will remain 5 pence (6 cents), but the Johannesburg Chamber of Commerce will sell natives a 4-pence coupon wirth 5 pence on the buses. The miracle is that despite 14,000 arrests, the white supremacy government could not crush the spirit of the strikers and force them to ride the bus. The boycott technique will remain to haunt the South African Government.

The Africans, of course, adopted their strategy from the successful bus boycott staged by American Negroes in Montgomery, Ala. That is where the historic justice comes in. The leader of the Montgomery movement was the Rev. Martin Luther King, who drew his inspiration from Mahatma Gandhi's philosophy of passive resistance. And where did the Indian leader formulate his theory? In South Africa, where he began law practice as a young man in 1893 and remained for two decades.

Gandhi, in turn, absorbed his philosophy partly from Tolstoy and Henry Thoreau, whose tract on Civil Disobedience has been a veritable handbook for all who seek justification for passive resistance. Thus, in circular fashion, the ideas of an eccentric Yankee individualist and a saintly Russian count have spun 'round the world and have provided the oppressed with an honorable philosophy of resistance. At a time when it is sometimes fashionable to scoff at the power of ideas to bring out the best in men, it would be well to ponder the lesson of the contagious bus boycott.—Washington. Post.

Fashion Note





MY FAIR LADY—You're never too old to look pretty believes 107-year-old Mrs. Charlotte Bonner who gets a hairdo from hairdresser Nora Breheny on her birthday.

Grandma's First Automobile Ride

To Grandma, the automobiles, phonographs, and telephones that came into our town during my boyhood were "contraptions." When the Youngs stopped at the house to let us admire their first car she exclaimed, "You'll never get *me* into *that* contraption!" When the Dawsons' first talking machine spluttered a concert at her, Grandma told Mrs. D.: "Now there's a contraption I don't understand." The man who tried to sell her a telephone installation heard his offering similarly labeled, but with this concession: "Well, it's probably all right, but I can talk enough without one."

Grandma's adjustment to the encroaching mechanics of the muscle-flexing 20th Century was rather easy and pleasant. She was thrilled when called across the street to talk by phone with her daughter in New York, and she listened rapturously to Caruso, Kubelik, and Schumann-Heink, brought into the Reynolds' living room by a victrola much grander than the Dawsons' morning glory horn. Her professed aversion to the automobile, as a matter of fact, did not survive the first invitation to a ride.

I accompanied Grandma on her maiden motor trip. It took place one weekday afternoon when I was supposed to be in school, but she reasoned, quite correctly, that so important an event had greater educational value than two hours of instruction by the sovereign State of New York.

Our hosts were the Youngs, Mr. Young, proprietor of a local mill, was unfettered by routine, academic or otherwise, and could go riding when he chose. Mrs. Y., whose household facilities included an upstairs as well as a downstairs maid, and mahogany paneling in the dining room, was similarly unshackled. Both were Grandma's good friends and enjoyed "doing things" for her. She received their favors gratefully, but insisted on keeping her end up—a jar of grape jelly for Mrs. Young (who, Grandma said, couldn't make toast), a box of fudge for Mr. Young.

This fortunate couple had the first chauffeur in our little community. People differed on the pronunciation of his occupation, but everyone agreed that he was handsome in his olive green uniform with its brass buttons and visored cap. The new panoply, it was felt, became him even better than had the coachman's garb which accompanied the Young's bay team into Academy Street's memory book when progress dictated the shift to internal combustion engineering.

One spring evening the chauffeur—he was called Mel—rang our doorbell while Grandma and I were at supper. He had a message: Mrs. Young hoped we would take a ride the next afternoon. My grandmother hesitated the polite number of split seconds, then accepted. As we went back to our meal she observed, "Well, you do see quite a few of those auto contraptions these days, and I suppose they're all right."

The next day's expedition began auspiciously. Friend Mel, whose training for chauffeurship had included a briefing in automotive mechanics, looked highly professional behind his steering wheel and brass-girt windshield. Over his uniform was a buff "duster." Goggles added to his disguise, if not to his dignity.

Mr. Young, sitting in front beside him, and Mrs. Young, Grandma, and I in the back seat.

The first few miles of our journey, proved pleasantly exhilarating. Trees, hills, houses and fields just flew by, and the wind was so strong Grandma could hardly retain her bonnet. It was like riding down Market Street in a roofless trolley car, only much bumpier.

When Mrs. Young shouted to Mel, "How fast are we going?" he reported, rather proudly, that the gallant Packard had touched 30 on the last level stretch. He was advised to slow down.

A little farther on the car sighed and stopped. The Youngs looked at each other and at Mel, who shrugged and got out. After tinkering with the engine briefly he "got under," as the saying was.

Mrs. Young hoped he could fix it.

"Don't worry," reassured her husband. "He took the course, didn't he?"

But it was soon apparent that the present emergency had not been covered in Mel's training.

"Get a horse!" suggested Grandma, boldly borrowing a phrase popular with carless folks.

Mel emerged from his subchassis inspection just in time to hear her.

"You're right," he nodded. "We'd better."

Mr. Young pointed to a farmhouse ahead.

"Try there, Mel," he directed. In ten minutes a team attached to a whiffletree appeared up the road.

"This is embarrassing," observed Mrs. Young. "Nonsense," said her husband gruffly. He was obviously rather sensitive.

"Thank our lucky stars!" commented my grandparent.

The horses, piloted by a man in overhauls, approached slowly as though they appreciated their importance and intended to make the most of it. Mel, burdened by his flopping duster, trudged behind. When the salvage party reached the car he climbed to his seat.

"I think she'll start with a little pull," he told the farmer. A chain was fastened to the front axle and the team tugged. Down the road went potent horses and impotent horsepower, slowly, then briskly. The engine fired and we were once more on our own. The farmer was dismissed, richer by five dollars, standard price of a short-range tow.

We had clear sailing the rest of the way to the little lake that was our destination, but on the way home . . . well, we met another farmer. This one was maneuvering cows along the road.

"Watch out!" cautioned Mr. Young. "Yes, sir," said Mel.

The cattle, unaccustomed to the sounds emitted by a gasoline engine, fanned across the highway. Again, Mr. Young counseled caution.

The Packard was amid the herd now, and my intuitive grandmother, as she said later, "just knew something was going to happen." Cow and car made contact; headlight glass tinkled; a damaged Holstein bellowed; and the motoring pilgrims were confronted by an irate farmer. Ignoring the car shattered left eye, he announced that Mr. Y. would pay him $40, and let's have no argument about it. Our host produced four tens.

Somewhat subdued by this encounter, the party proceeded. A few miles from home a tire blew.

"Tires," commented Mrs. Young gravely, "are more expensive than cows. That one cost $60."

When we finally reached our house, Grandma said to me: "That was an expensive ride, Sonny!" Doubtless Mr. Young thought so, too.—By John Cooley in The Christian Science Monitor.

"I see your daughter is practising the harp. How is she getting on?"

"Well, none of us are as keen on going to Heaven as we once were."

CROSSWORD PUZZLE

ACROSS

1. Recline
4. Male duck
9. Tibetan sheep
12. Ohio college town
13. Demolished
14. Negligent
15. Heraldic cross (var.)
17. Charge for conveyance
19. Street urchin
21. Peruse
22. Restaurant entertainment
25. Famous American family
28. Frame of a ship
29. Part of a plow
31. Concerning
32. Scotch for one
33. Equine
34. Grown boy
35. New Testament (ab.)
36. Oriental flower
37. Unit of power
38. Beginners
40. Afternoon performance
42. Serpents
44. Anc. philosophy
45. Lens-shaped seeds
48. Flower
51. Urge
52. Containers
54. Night before
55. Female deer
56. Turn inside out
57. Dine

DOWN

1. Fold over
2. Mountain in Crete
3. Edible
4. Melancholy
5. Sun god
6. Timber tree
7. N. Z. parrots
8. Train the mind
9. Slope
10. Harass
11. Chopping tool
16. Of an era
18. Flog
20. Stupefy
22. Religious song
23. Pet name for relative
24. Play on strings
26. Make speeches
27. Fr. security
30. Attempt
33. Religious inn
34. Aquatic mammal
36. Misplaced
37. False hair
39. Scope
41. Browned bread
43. Eastern European
45. Guided
46. Self
47. Compass point
49. Miss Le Gallienne
50. Expose to moisture
53. Word of hesitation

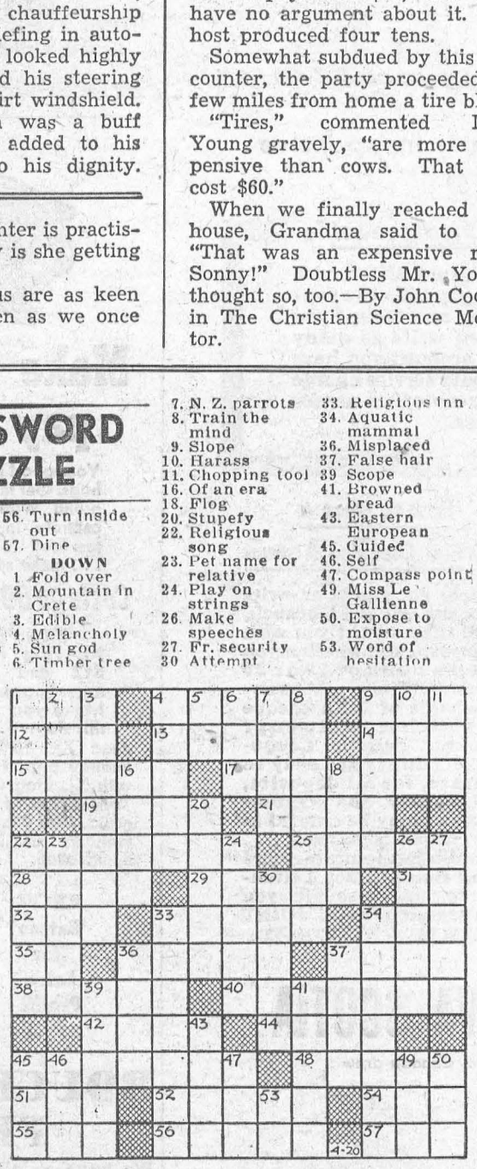

Answer elsewhere on this page.



PRETTY DOGGONE NICE—A couple of canine connoisseurs of such curbside necessities study the spanking new paint job of this fireplug in Memphis. Judging by those rapt gazes, to their eyes this plug is almost "as lovely as a tree".

THE FARM FRONT

by John Russell

Results of the first central production test for poultry, at Ottawa, show a wide range in the performance of commercial chicks, reports G. R. Wilson, Chief of the Poultry Production Section of the Canada Department of Agriculture's Production Service.

* * *

Mr. Wilson says the First Central Production Test shows the great variation that exists in the performance of commercial chicks offered for sale in Canada. During the 500 day test the range in net profit per chick was from $3.95 down to $1.68. Livability throughout the test period ranged from 92.8 per cent. to 69 per cent. In egg production, a difference of better than five dozen eggs per chick started, existed between the poorest producing entry and the best egg laying entry. The best entry had an egg production record of 208 eggs per chick started, whereas, the lowest producing strain had a production of 146 eggs per chick started. Similar differences were shown in egg size and feed required to produce a dozen eggs.

* * *

The test is an extension of the R.O.P. Policy operated by the department's Production Service. It is designed to provide facilities for breeders to compare the performance of their stock with that of other breeders, under common management conditions, and thus learn the factors on which they must concentrate in their breeding programs. Since the results of one test cannot be regarded as conclusive, details of the performance of individual entries will be released publicly only after further tests have been completed.

* * *

The first test, which included all the commercially important egg breeds, indicated that there are a number of highly efficient egg-producing strains in Canada. The performance of the heavier breeds was assisted in that respect by the revenue from meat. Under the conditions of the Test, feed costs and egg returns from April 1, 1955 to August 13, 1956, (the period of the test) the average net return over and above chick cost, per chick started, was $3.05.

* * *

The Minister of Agriculture announced recently that the Agricultural Prices Support Board has been authorized to provide a support price for fowl produced in Canada. The support is on the basis of a price equivalent to 23 cents per pound live weight at Toronto for top grade fowl five pounds and over, marketed for slaughter from August 1 to November 30, 1957, with appropriate differentials for other weights and principal markets throughout Canada.

The Minister stated he hoped by introducing this additional support for the poultry industry that a measure of stability would be provided in the main marketing season for fowl. He indicated that this price was slightly above recent market prices.

* * *

This is the time of year when farmers are buying seed of legumes, such as alfalfa, sweet clover, red clover, and alsike clover. All these crops have the ability to fix nitrogen from the air and store it in small tubercles or nodules on their roots, says J. L. Bolton, Canada Department of Agriculture Forage Crops Laboratory, Saskatoon, Sask. This is done by the action of bacteria in the soil which infect the roots of the legume and change the nitrogen into nitrogen compounds. It is estimated that the bacteria on legume roots can fix up to 100 pounds of nitrogen per acre per year—and this nitrogen can then be used either by the legume crop or any other crop following it.

* * *

However, not all soils contain these bacteria and not all nitrifying bacteria are the same. Some strains are of little value and some may be actually harmful. Thus the only way to be sure that the crop is inoculated properly is to buy the inoculant when the seed is bought. All commercial inoculum is made up of tested strains and is likely to improve yield even though the soil may be naturally inoculated. For this reason, inoculation is recommended for all new seedings.

* * *

Sweet clover and alfalfa should be treated with the same kind of inoculum, but red and alsike clovers require a different kind. So when ordering, the kind of crop to be inoculated should be indicated. The cost is reasonable as 70 cents worth of inoculum will treat 60 pounds of seed. Complete directions for treating the seed come with the container.

* * *

Septicemia appears to be another disease of the adult honeybee, and studies are being made by Canada Department of Agriculture agriculturists at Ottawa to determine how the disease is transmitted from healthy to sick bees and to find therapeutic substances which will act as a control. The extent of its occurrence in the beekeeping areas in Canada, however, is not known.

* * *

The disease is caused by soil bacteria, Bacillus apisepticus, which enter the body of the insect and develop in the blood. The symptoms of bees which have died as a result of the disease are somewhat similar to those caused by other diseases. The dark and greasy appearance of the abdomen is a symptom of bees infected with Septicemia but the same symptom is also apparent in bees heavily infected with Nosema disease. One symptom, however, which appears to be specific is the tendency of the body parts (head, thorax and abdomen) to separate when the dead bees are handled.

* * *

Inoculation experiments indicate that the disease is not likely to be spread by food transmittance. When bees were fed sugar solutions containing the bacteria the disease did not develop but when sprayed with suspensions of the organism heavy mortality occurred.

Will Flowers Become Scentless?

Will many flowers have entirely lost their scents by the year 2057? Worried by the gradual loss of fragrance in some flowers due to hybridization or interbreeding, some botanists are beginning to fear that in the next hundred years their subtle essences may disappear.

This may be a groundless theory but it has been noticed during recent seasons that violets have lost much of their perfume.

Musk mysteriously lost its scent all over the world some years ago, and plants that seem to be following suit are wallflower, mignonette and sweet pea. A gardening expert said recently: "I deplore the tendency to work for size and colour in so many of our flowers at the expense of scent. The scent of a flower often adds to its beauty."

Scent-makers confirm that white and cream-colored blooms are best for fragrance. Hardly any orange-coloured flowers are of value for making scent. A few pale yellow flowers such as the American jasmine are useful. Pinks yield their scent only after having been in full sunshine for at least three hours. Only seventy-seven varieties of yellow flowers are scented, compared with 951 which have no perfume.

Frostbitten In Heatwave

Doctors in the Pretoria General Hospital, South Africa, thought someone was pulling their leg recently when they were told that a man had been admitted suffering from severe frostbite.

"Impossible!" the senior medico declared, looking at the thermometer on the wall. It registered ninety-three degrees Fahrenheit.

But it was perfectly true—there had been a hailstorm just before dawn and the man had cleared away débris and hailstones with his bare hands, thus contracting a condition which is almost unknown in South Africa.

The SUNDAY SCHOOL LESSON

By Rev. R. Barclay Warren B.A., B.D.

A Man of Peace in a World of Strife

Genesis 26: 17-29

Memory Selection: Blessed are the peacemakers; for they shall be called the children of God. Matthew 5: 9.

In 1916 H. G. Wells wrote: "The thought of war will sit like a giant over all human affairs for the next twenty years. It will say to all of us: 'Set your houses in order. If you squabble among yourselves, waste time, mitigate, muddle, snatch pockets and shirk obligations, I will certainly come again.—Go on muddling, each for himself, his parish, and his family, and none for the world; go on in the old way, stick to your rights, stick to your claims, each one of you make no concessions and no sacrifices, obstruct, waste, squabble, and presently I will come again.'"

His prediction has come true, and the giant of war still hovers over us.

Let us learn a lesson from Isaac. He prospered greatly as he sojourned in the land of the Philistines. The Philistines envied him and the king finally asked him to leave. In Gerar while digging a well he came on a spring. The herdmen of Gerar said, "The water is ours." Rather than fight about it Isaac's servants dug another well. But the herdmen claimed that one, too. So Isaac moved on and dug still another. Later he went on to Beersheba where God established his covenant with him. Also the king of the Philistines came with his army chief, saying, "We saw certainly that the Lord was with thee: and we said, 'Let there be now an oath betwixt us— and let us make a covenant with thee.'"

God blessed Isaac for taking the peaceful way. Even those who had envied him came to gain his favor. If we had more of Isaac's spirit in world affairs there would be less tension. Instead of seeing who can make the most destructive bomb let us seek the things that make for peace.

In one home the story of Isaac's conduct served as an example. When the children started to quarrel the mother would say, "Dig another well." We can dig another well by ignoring some provocative words and deeds, and by returning good for evil.

"I want some flour that isn't like that last lot," said a young wife. "My husband could hardly eat the pie I made with it."

Upsidedown to Prevent Peeking

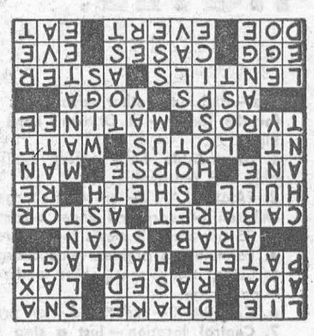



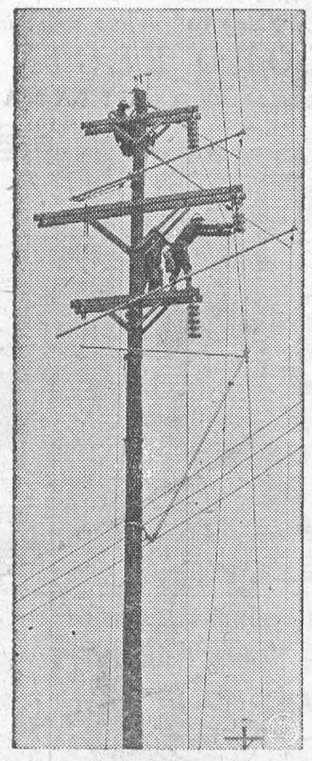

SOCIAL AND BUSINESS CLIMBERS—Strictly for the birds, in so far as most of us are concerned, are the activities of the men pictured, above. At left, Casper College Mountaineers make use of old utility poles in their training tower. Instructor Walter Bailey, foreground, puts students through their paces as they learn safety routines for mountain climbing. Foreign mountaineers visit the installation often to study Bailey's roping techniques. At right, students in an aerial school for linemen observe instructor Cliff Bosch, right, replace an insulator on a "hot" 66,000-volt wire.

Show Bill

Thurs., Fri., Sat., May 23-24-25—

THE CONQUEROR

A Drama , in Cinemascope and Technicolor. Starring Susan Hayward, Agnes Moorehead, John Wayne and Pedro Armendariz.

Mon., Tues., Wed., Wed. 27-28-29—

SEVEN CITIES OF GOLD

A drama. In Cinemascope and De Luxe Color. Starring Rita Moreno, Richard Egan, Anthony Quinn and Michael Rennie.

Thurs., Fri., Sat., May 30-31-June 1—

SATTELITE IN THE SKY

A science-fiction drama in Cinemascope and Warner Color. Starring Lois Maxwell, Kieron Moore and Donald Wolfit. .....ALSO

NIGHT STAGE TO GALVESTON

A Western picture, starring Gene Autry.

..COMING SOON—

THE OPPOSITE SEX (ADULT ENTERTAINMENT) and SEVEN MEN FROM NOW

THE PICADILLY

WILLIAMSBURG

We have opened a new Department in our business and are now prepared to quote prices on Prefab Cottages and Garages.

All sizes and Styles are covered byy our samples.

A phone call to our office and we will have a representative arrange to discuss your needs.

Phone Your Lumber Number

KI 3-3155

HODGINS LUMBER LTD.

BABY SITTERS AT A HOTEL?



Yes — and many other advantages for the family — at Ottawa's Lord Elgin.

1. Dependable baby sitters available and reasonable.
2. FAMILY RATES — no room charge for children 14-years and under accompanied by parents.
3. 25 per cent off meals for children under 10 years.
4. Formulas no problem — no charge.
5. Cribs, toidy seats, bibs and disposable diapers supplied — no charge.
6. CAR PARK — supervised — on premises (100 cars).
7. Central location — just a step to Parliament Buildings and shopping district.

"Come as you are and bring the family"

LORD ELGIN HOTEL

ELGIN AT LAURIER OTTAWA TELEPHONE 5-3333

PINKUS SALVAGE AND AUTO WRECKERS

- GOOD CAR HEATERS.
- USED TIRES and TUBES
- CAR ACCESSORIES
- OTHER HARD-TO-GET ITEMS
- USED ANGLE IRON & PIPING
- USED AUTO PARTS.

We buy all kinds of scrap metals, Bags, Etc. Highest Prices Paid

DAILY PICK-UP

— WE SELL —

B. F. GOODRICH PRODUCTS

— AND —

GLASS CUT TO MEASURE, See

Fred Pinkus

Williamsburg, Ont.

MOUNTAIN CONSTRUCTION

General Contracting

Building New or

Repairs and Alterations

Free Estimates

630 R 4 Mountain, Ont.

26p tfc. 57.

GRAHAM CASSELMAN INSURANCE

Fire, Automobile, Liability

TEL. KI 3-2071

St. Lawrence Street

Morrisburg, Ontario

DR. K. A. BLANCHER

DENTAL SURGEON

Hours 10-12 a.m.; 2-6 p.m.

Mondays, Tuesdays, Thursdays,

Fridays, Saturdays

By Appointment.

STYLES

TV & APPLIANCES

Electrohome Radio and Television

Guaranteed Radio & TV Service

TELEPHONE COLLECT

IROQUOIS

OL. 2-4228

13p

RAYMOND H. ARMSTRONG

Barrister, Soliciter, Notary, Etc.

Telephone KI 3-3061

Res. KI. 3-2124

MORRISBURG — ONTARIO

DONALD BECKSTED

GENERAL INSURANCE

All Kinds of Insurance

Fire, Automobile, Life, Liability, Plate Glass, Etc.

KI 3-2860

Morrisburg, Ontario

SPENCER CORSETS AND BREAST SUPPORTS

Individually Designed

FLORENCE McGANNON, Corsetiere.

DR. D. DOCKSTEADER

VETERINARIAN

CHESTERVILLE, ONTARIO

TELEPHONE 395

No. 13—57p

EX-SERVICEMAN'S

24-HOUR

CASSELMAN'S RADIO TAXI

PHONE KI 3-2963

For Prompt and Courteous Service

EVERY PASSENGER INSURED

SPECIAL RATES ON

Funerals, Weddings and

Out of Town Trips

3 CARS — NO WAITING

DRIVERS:

Bruce Casselman

Arthur Casselman

Allan Casselman

35c FOR ANY TRIP IN TOWN

Double Rates After 12 Midnite

G. WILLIAM GORRELL

NOTARY PUBLIC

BARRISTER, SOLICITOR

PHONE KI 3-2577 RES. KI 3-3195

Clarence Babcock

INTERIOR DECORATOR

CONSULTANT

Venetian Blinds

Custom Made Draperies, Slipcovers

Bedspreads

17 Court House Ave., Brockville

FOR

ANY KIND OF GIFT

FOR

ANY KIND OF OCCASION

—CALL—

GILLESPIE'S

Dupras Block

MORRISBURG KI 3-2801

DWIGHT TUPPER

AUCTIONEER

We Handle All Kinds of Auction Sales at Reasonable Rates

10 Years Experience

CHESTERVILLE, ONTARIO

PHONE 514

39-52p.

GORDON W. THOM

GENERAL INSURANCE AND REAL ESTATE

Telephone: 87 or 305-J

Morrisburg, Ontario

SALESMAN:

Stanley McIntosh

Telephone 161-r-4

Williamsburg, Ontario

49tfc.

THOS. BARNHART & SON

Auctioneers

Mariatown — R. R. 1, Morrisburg

15tfc.

BARKLEY'S ELECTRONICS

(Formerly Myers' Radio)

COMPLETE LINE OF

RADIO, T.V. & APPLIANCES

SALES AND SERVICE

All Work Guaranteed

WILLIAMSBURG

Ph. KI. 3-2650

MALE HELP WANTED

FOR RETAIL BUSINESS IN MORRISBURG. Apply stating experience to

BOX 385,

Morrisburg, Ontario.

12tfc.

HELP WANTED

WAITRESSES WANTED — Part time and full time. Apply at PLAYDIUM RESTAURANT, Box 97, Morrisburg, Ont.

4tfc.

M. A. CAMPBELL

GENERAL INSURANCE

Agent: Royal Life Insurance Co. Morrisburg, Ont.

one schoolroom window you'll want them to look through!

"... Dad took us on the Super Continental. We saw prairies and wheat fields and the Rockies up close from the train window!"



KNOW CANADA BETTER

Get a firsthand view from a "seat on the aisle" aboard the exciting Super Continental, the Continental, the Ocean Limited or any of Canadian National's great "name" trains.

CNR

Information and reservations from your Canadian National Representative.

N92

PAY BILLS BY CHEQUE

with a Bank of Nova Scotia

PERSONAL CHEQUING ACCOUNT

simple • safe • convenient • inexpensive

(Available June 3)

What a Personal Chequing Account is

A *Personal Chequing Account* is a new BNS service that can save you money if you pay bills the convenient way—by cheque. To open an account you deposit money in advance—then write as many cheques as you need, up to the amount you have on deposit. Low cost!—the prepaid service charge is just 10¢ a cheque. *There are no other service charges when using these cheques.*

Shop, Order by Mail, or Pay Bills With a Personal Chequing Account

Pay for your major purchases by cheque, when you shop or order by mail. Then there's no need to carry or risk sending cash . . . and you save time and C.O.D. charges.

Pay Bills by Cheque. No waiting for change. When you pay bills by mail, your cancelled cheque is kept safe at the bank—always available—in case of need to serve as a receipt. By recording all deposits and withdrawals you can always tell at a glance just how your account stands.

How to Open a Personal Chequing Account

Simply go, phone or write your nearest BNS branch, state the amount you wish to deposit, and whether you need a book of 10 or 20 cheques. (The prepaid service charge of 10¢ a cheque can be charged to your account). *Personal Chequing Accounts* are easy to operate, for all deposits, withdrawals and current balances may be entered in the cheque book itself . . . providing an accurate record at all times. If not convenient to come personally, you can deposit by mail. JOINT ACCOUNTS WELCOMED.

The BANK of NOVA SCOTIA

for 125 years a partner in helping Canada grow

Get to know the staff at our Morrisburg Branch. You will find them helpful and friendly. R. W. Smith, Manager.

EXCAVATION OF ALL KINDS

Basements, Etc., Bulldozer Rental

LANDSCAPING

Trucking of Stone, Sand, Gravel, Fill

FRED BECKSTEAD

PHONE 399-2 WILLIAMSBURG

Edwin McIntosh CO-OP AUTO INSURANCE

We can save you money on your Auto Insurance

Give us a Call for Details of Comprehensive Coverage

WILLIAMSBURG TEL. 398-2

M. A. CAMPBELL

SUBSCRIPTION NEWS SERVICE

All Magazines and Newspapers

MORRISBURG ONTARIO

MacKENZIE APPLIANCE SERVICE

DOMESTIC AND COMMERCIAL

REFRIGERATION

WASHERS, DRYERS,

RANGES, ETC.

Sales— TV ANTENNA —Service

Phone 410 Morrisburg

J. T. MERRIFIELD, R.O.

OPTOMETRIST

will be at

FORD'S JEWELLERY STORE

Saturdays, 3 to 6.00 p.m.

Later by Appointment

W. A. PANEY

OPTOMETRIST

Office Hours: 9-12 - 1.30-5.30

Evenings by Appointment

King St. East Prescott Ont.

Telephone 5-2522

Closed Every Wednesday All Day

Lenses Ground on the Premises



Make that HOG pay you back!

Your good money goes into your hogs. Get that money back – with profit! With XL (EXCEL) Concentrate in your grain you use less feed . . . cut production costs . . . make sure of top hog profits!

Costs go DOWN—Profits go up!

Only balanced feeding pays.

XL Hog Feeds – with Vitamin B12 and Antibiotic – produce faster growing hogs at less cost. Make your hogs pay you profits this way: –

Feed XL 18% Pig Starter to raise healthy pigs. Have us mix your grain with XL Hog Concentrate, or XL Sow Concentrate. If you haven't your own grain, feed XL Hog Grower, XL Hog Finisher, or XL Sow Ration.

EXCEL 'Extras' for Extra Profits



BOUCK'S HILL FEEDS

We have a full line of XL Feeds Mill Feeds and Fertilizers. We are agents for Allis-Chalmers Tractors and Farm Machinery, Custom Grinding, Rolling and Mixing.

KI 32409 WE DELIVER

SOCIAL CREDIT MEETING HELD HERE LAST WEEK

Eric Fallis, Social Credit candidate for Carleton, last Tuesday evening at Morrisburg Public School, made comparison of Alberta and Ontario resources and thtir benefits to the peole. He said: "In 1955 Alberta's oil income was $277,000,000.00 with $112-041,000 going to the government from royalty in rental fees and crown cases. Ontario mineral wealth is $577, 941,712.00 with only $6,300,000.00 from similar sources to tht government.

Melvin owatt, Stormont candidate for the Social Credit party, very capably outlined the principlpes and pol icies of the party and its monetary reform, which, according to the candidatt, is badly needed at Ottawa.

The speaker wrapped the Liberal party for its handling of the banking system in Canada, and said it was within the power of the government to change this system. Social Creit party believes that a committee ought to be set up by parliament to look after the creating of new money for the needs of the country. "That which is physically possible and desireable can be made financially possible" the speaker said.

Rev. R. H. James, Social Credit candidate for Grenville-Dundas, outlined plans for a better Canada, and urged his listeners to this time vote for the Social Credit Party. Raymond Brethaume, Ottawa East Social Credit candidate, was the chairman.

EDWARD A. LAPIERRE
Public Accountant
MORRISBURG, ONTARIO





You can have an EXTENSION telephone anywhere in your home for... less than 5¢ a day





...in bedroom, hall or guestroom—from attic to garage—EXTENSIONS save time, steps and energy; provide privacy.

...in kitchen or den, workshop or playroom—EXTENSIONS are convenient for all the family, morning, noon and night!

THE BELL TELEPHONE COMPANY OF CANADA — SERVICE

If you have *two or more* extra telephones put in your home *at the same time*, you are only charged for *one* installation.

Call our Telephone Business Office for an immediate installation

Paint Up Time

WE CARRY A FULL LINE OF PITTSBURGH PAINTS.

NONE BETTER —— FEW AS GOOD.

BLUE COAL

SUMMER PRICES NOW IN EFFECT.

WE APPRECIATE YOUR PATRONAGE

J. D. DAIN and Co.

PH. KI. 3-2064 MORRISBURG

TOMORROW YOU'LL BE OLDER!

That's right. And protection for your family and your future years through the medium of life insurance could easily be more expensive than it is at this moment. Yes, tomorrow you will be older, and illness can strike quickly. Act now. Call me today and we can discuss your life insurance needs. You will be under no obligation.

JOHN A D ALGUIRE

AULTSVILLE, ONT.
PH. CORNWALL 5166-J-4
VII by Virginia.. Cowles, has.. been
SUN LIFE OF CANADA



Commencing June 3rd next...

At "MY BANK" TO 2 MILLION CANADIANS B of M you will have a New Chequing Service at a New Low Cost...

You pay only 10 cents for each cheque or withdrawal

charged to your account...

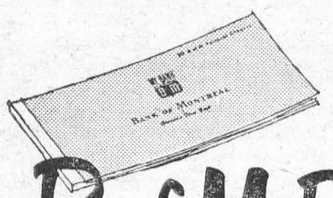

B of M Personal Chequing Accounts



An additional service for everybody — especially covenient for husband and wife — a B of M Personal Chequing Account is the ideal way to pay household and personal expenses by cheque. With this streamlined account, the Bank is able to reduce costly book-keeping, and to pass the saving on to you.

Here's why you should have a B of M Personal Chequing Account:

- You are charged a flat rate of only 10 cents for each cheque or counter withdrawal paid through your account. Your service charges appear, in total, in your account every three months.
- Your cancelled cheques are held, as an added convenience for you, in safe-keeping by the B of M for 20 years. Should you require a cancelled cheque as proof of payment, it will be available upon request.
- You are provided with a quarterly statement of your account, which simplifies your book-keeping and helps you keep your records straight. You can see your statement at the Bank whenever you need to do so.

WHY NOT ENQUIRE at your neighbourhood branch about this new B of M service today? Our staff will be glad to give you a folder on the subject and to answer any questions your may have on the opening of a B of M Personal Chequing Account.

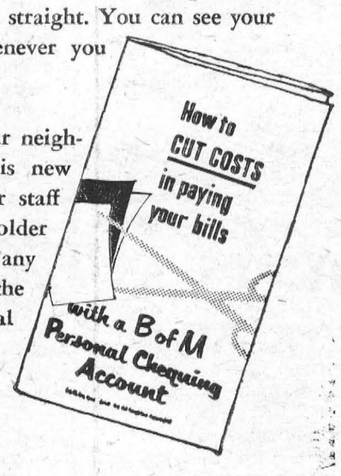

Ask for your copy today...

BANK OF MONTREAL

Canada's First Bank

Morrisburg Branch: S. G. WALROTH, Manager
Williamsburg Branch: Open Daily
Iroquois Branch: CHAS. HODGERT, Manager
Wales Branch: J. C. McDonald, Manager
Aultsville (Sub-Agency): Open Tues. & Fri.

WORKING WITH CANADIANS IN EVERY WALK OF LIFE SINCE 1817



Let Sheila Billing lead you through a step by step assembly of PE Pipe and Fittings, and learn all about the advantages of PE Pipe and Fittings from our fully illustrated booklet. Send for it today.

MAIL THIS COUPON TODAY

CANADA VITRIFIED PRODUCTS LTD.,
Sales Office and Plant: 65 Burwell Rd., St. Thomas, Ont.
Please send me a free copy of PE Pipe and Fittings booklet.
NAME.....
COMPANY.....
ADDRESS.....
CITY.....PROV..... 13-7

***Blatchford's* 20%**

CHICK STARTER CRUMBLED

"The birds are crazy about it —never had a finer feed!"

And this same poultryman writes that his birds "clean it up as well as you could sweep the trough—no leftovers".
Why? Because it's Crumbled, of course. There's no waste, and there's everything your chicks need in this efficient Chick Starter. They need its quality proteins with amino acids in correct balance. And they need the best antibiotics, plus other growth factors assuring 25% more growth. Call in and let us tell you more about Blatchford's economical 20% Chick Starter Crumbled.

ANNE HIRST
Your Family Counselor

"Why all this to-do among married children as to where their aged parents should live?" One wife, whose privacy has been sacrifced since her husband's mother came to live with them, is shocked by what she calls the modern attitude of so many young couples who close their doors against intruding older folk. "The arrangement is not entirely satisfactory," she confesses, "but if you haven't the money to pay for a lonely mother to live somewhere else, what can you do but take her in and make her declining years as pleasant as you can?

"My mother-in-law doesn't like to be alone at night so my husband and I have few chances to go out together. She has a few contemporary friends left; and I take them for drives, bring them here to dinner, and otherwise keep them in touch with each other. I don't mind doing this; they are nice old people, and as the years creep upon me, I find myself more in sympathy with their ideas and habits.

"My own training makes this easier for me than for some others, I expect. For years my grandmother lived with us, and her domineering tendencies irked us youngsters no end; but we were brought up to accept it without complaining, and it certainly did us no harm.

"There is just one problem: my husband has many friends, and loves to be with them. I know he gets bored sitting home night after night, and he won't go out unless I go along. Have you any ideas that would help give us more freedom?"

* How times have changed! When this wife was growing up, few couples would have permitted their parents to live anywhere but with them. Their compelling sense of duty, their pride and their compassion made such an idea offensive, and they took it in their stride with no thought of resentment.

* It is true that the presence of any older person, day after day and year after year, destroys the hope of personal privacy; not only is the couple's social life restricted but their habits are revised to suit the scene. Many aged people grow querulous, self-pitying, careless of their personal daintiness, and otherwise difficult. To maintain harmony in the household, understanding and patience must be practised daily; yet how rewarding is such discipline, especially for the children growing up!

* * *

COLLEGE OR JOB?

"Dear Anne Hirst: Some of the fellows in my class at college fell a distinct urge to get ahead faster than we can here. I do, too. We wonder whether you could give us some suggestions as to what fields to enter. We are sick of school and none of us likes to study.

"I am not afraid of hard work, and I'm only staying here because my parents want me to. I want to make money now. My father's finances are not in very good shape, and there's a younger brother too.

"What sort of jobs should I and my buddies try for?"

"WE WANT OUT"

* If I could tell you which field would insure your financial success and that of your friends, I'd never have to work again.

* One thing I am sure of, however; your parents do not want you to leave college in your first year and flounder about from one job to another, getting nowhere. They are making sacrifices to provide the cultural background that will prepare you to be Somebody in whatever career you choose, and they are happy and proud to contribute expenses. When you have gained that background, you will know what you want to do, as will your friends.

* You all can best show your appreciation by applying yourselves to your studies (no matter how you hate them) and graduating with honors that will reflect on your families as well as on you. I know you won't let them down.

* * *

"Honor thy father and thy mother, etc.," is a commandment too often shrugged aside. The later remorse is not easy to live with, as many confess, but then it is too late . . . This problem and others that confront married couples can be handled tactfully when Anne Hirst's comments are followed. Write her at Box 1, 123 Eighteenth St., New Toronto, Ont.

The telephone rang and kept on ringing, but the new typist made no move to answer it. "Why don't you answer the 'phone?" asked the boss irritably.

The girl stopped typing and considered the matter.

"I will if you like," she replied, shrugging her shoulders, "but it seems a bit silly to me. It's bound to be for you; none of my friends know I'm here yet."

Color Beauty!



by Laura Wheeler

Queen of color—the peacock displays all its vivid beauty in this embroidery design! Many different poses, each a lovely decoration for towels, scarfs, cloths.

Pattern 622: Transfer of 8 peacocks 5x6½ to 6x11¼ inches. Embroidery you'll be proud to show!

Send **THIRTY-FIVE CENTS** (stamps cannot be accepted, use postal note for safety) for this pattern to **LAURA WHEELER, Box 1, 123 Eighteenth St., New Toronto, Ont.** Print plainly **PATTERN NUMBER**, your **NAME** and **ADDRESS.**

Our gift to you—two wonderful patterns for yourself, your home—printed in our Laura Wheeler Needlecraft Book . . . Plus dozen of other new designs to order—crochet, knitting, embroidery, iron-ons novelties. Send 25 cents for your copy of this book NOW—with gift patterns printed in it!

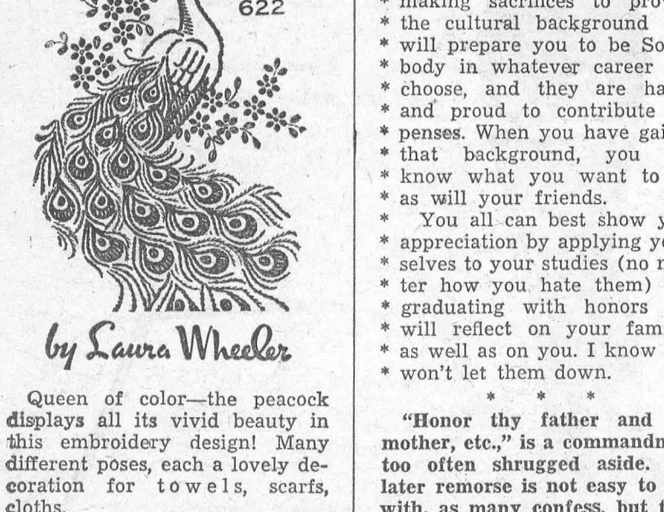

WONDER, WORRY, WOE — It's curiosity on the left, apprehension in the middle and outright panic on the right. What's troubling triplets Harbert, Emily Anne and June Ann Wooley, 10 months old? Polio injections. June Ann is getting hers now and her sister and brother don't seem anxious to follow suit.



CAMPUS ROYALTY — Pretty Kittiel, 19, makes an attractive picture frame by college pennants and ivy. She's been named "Hunter College Queen."



CHRONICLES OF GINGER FARM
by Gwendoline P. Clarke

We are here—in our new home—at least we think we are. As to that I am not quite sure because for the last few days we have been living in two places at once and moving by degrees. We sold some of our oversize furniture and traded in the electric stove and refrigerator so that eliminated moving a lot of heavy stuff. What was left Johnny was able to bring over in his truck, making two trips. "What was left"—that sounds as if there wasn't very much, doesn't it? Ye gods—you should see our basement! Half the contents of the old farm home seem to be there. Somehow, sometime, we shall get things straightened away but at the moment what we want is never where we expect it to be. Sounds like bad organization, doesn't it? Well, it is and it isn't. We started out labeling everything that was packed and thought there would be no confusion at all. And then it rained. A very heavy rain that temporarily put an end to work on the land. Johnny, naturally, wanted to move our stuff during the wet spell. So over he came and to make a long story short everything in sight was loaded into the truck—sorted and unsorted. And the end is not yet in sight—at least not for me. Over at the farm there are still most of my books, papers and historical reference material. It was useless to bring the stuff over until we had some place ready to receive it. Other things too—dishes, ornaments, pictures and house linen—anything that could be brought over in a car. So we have been driving back and forth—the first part of last week sleeping at the farm, the latter part at "Halfway House." By the end of the week we were too tired to organize anything properly and forgot to bring the very things we needed most. One day there was no bread and at breakfast coffee but nothing to make it in. Instant coffee would have been all right but that had been left at the farm.

However, Friday afternoon I went shopping . . . and what a treat that was! Down in the village there is a very nice general store—all the usual staples plus frozen foods and excellent fresh meat. AND NO PARKING PROBLEMS! I was back home in fifteen minutes and all my shopping done. Prices were comparable with most of the groceterias and there was no line up at the cash register.

And what is it like around here? Believe it or not it is quieter than it was on the farm. Except for the birds. Such lots of birds, mainly, I suppose, because there are plenty of trees. It is wonderful to step outside, see them hopping around on the lawn or singing from the treetops. It may be because there is no fast traffic on our road. The only people who use the road are residents, their visitors and delivery men. And yet if one should hanker for traffic five minutes' walk takes you to the busy Dundas highway—we can see the cars through gaps between the trees.

On the whole we think we are going to like it here very well. The new house seemed strange at first but now that we have some of our old furniture in it, it seems to feel more like home—especially as from my den I can look outside and there is Rusty! Yes, we brought him along last Saturday, more or less as an experiment. If he settles down we shall keep him. If he doesn't there is a good home waiting for him elsewhere. None of the family wants us to part with him so I guess the rest is up to Rusty. So far he has behaved very well in spite of the fact that a German Shepherd lives on the next lot. Of course he will have to be tied up more than he has been used to but when he is taken out for a walk Partner will get exercise too and that will be good for both of them.

Last Saturday we were all down at the farm, each one gathering up whatever he or she wanted from the things that were left. Dave wanted to go to the barn. When he got there he wondered where all the chickies had gone. Eddie had a great time crawling around the floors through the almost empty rooms. A couple of visitors blew in and we managed to find enough old cups to have a cup of tea. Dee had brought along cookies and tarts. The day before when Partner and I were there alone the surveyors were very busy and were working nearer to the house than they had done on any previous occasion. The tables seemed to be turned—we began to feel that we were the intruders, not the surveyors. However, we have not yet given up possession of the farm so we have every right to come and go as we please for a few days yet. I hate to think what the place will look like in a few weeks time after the grass and weeds have taken over. Maybe it will look so awful we shall be glad to keep away from it. On the other hand it might be rented until the road machinery moves in. We don't know and apparently no one else does either. In some respects the Department of Highways stays very close to Biblical precepts—its left hand never knows what its right hand is doing!

'Very erudite and so conceited about it that he does crossword puzzles with a fountain pen.'

SALLY'S SALLIES



"This is Doctor's new screen for his special TV eye tests."

Modern Etiquette

by Roberta Lee

Q. Isn't it all right to send a typewritten letter of condolence, signing it of course by hand?

A. While it is acceptable now to type most social letters, it still is considered more proper to write the letter of condolence by hand — this seeming to indicate more personal and more sincere warmth.

Q. When a house guest wishes to give his hostess a little gift of appreciation, when should he present it?

A. He may bring it along and present it soon after his arrival, at some time during his visit, or send it to her soon after his return home. This, of course, does not relieve him of his obligation to write that all-important "bread and butter" letter to his hostess promptly after his return home.

Q. What is the proper way to eat Italian spaghetti?

A. It is probably better to avoid embarrassment or mishap by breaking it with the fork, unless you are very dexterous and thoroughly experienced in the Italian manner of eating it.

Q. Isn't it all right, when introducing a man to a woman, merely to say, "Miss Collins, Mr. Philips?"

A. Yes, with a slight pause between the names.

Q. When the guests begin lighting cigarettes after a meal in someone's home, and you find there is no ashtray near you, is it all right to use one of the used dishes in front of you?

A. Never. Don't light your cigarette until you have asked your hostess if you may have an ashtray.

Q. At a church wedding, on which side of the main aisle should pews be reserved for the bride's family and for the bridegroom's family?

A. The left side (facing the altar) for the bride's family, the right side for the bridegroom's family.

Q. Is there any rule of etiquette governing the length of marriage engagements?

A. No; but long engagements are not so common as they were years ago. The usually accepted length of an engagement today is about six months.

Shapely Sheath



4670
SIZES 12—20

by Anne Adams

Our new PRINTED PATTERN takes a shapely sheath and makes it even prettier by clever use of trim! Notice how sleek, smart double-breasted line is accented by pockets, large collar-effect in bright contrast color!

Printed Pattern 4670: Misses' Sizes 12, 14, 16, 18, 20. Size 16 requires 3¾ yards 39-inch fabric.

Printed directions on each pattern part. Easier, faster, accurate.

Send **FIFTY CENTS** (stamps cannot be accepted, use postal note for safety) for this pattern. Please print plainly **SIZE, NAME, ADDRESS, STYLE NUMBER.**

Send order to **ANNE ADAMS, Box 1, 123 Eighteenth St., New Toronto, Ont.**



WILLING WORKER—Named the national "Goodwill Worker of 1957," Mrs. Genevieve Farris, 26, flips the pages of a telephone book with a knobbed stick while on a visit to Washington. Stricktn by polio at 22, she partially supports herself and an eight-year-old daughter by working as a telephone solicitor for Goodwill Industries. Using a knobbed shoe, Mrs. Farris dials a telephone placed on the floor.



TERRIBLE BLOW — Tommy Krueger, 18, rigged up this musi melting pot "just for fun." But the laughs ended when he f It was in the wrong key for his high school band. "blended" parts of a trombone, mellophone and trumpet "whatsit."

Greek Island Of Do-It-Yourself

The man who likes to make furniture, or models, or dreams of a small house raised by his own hands, would have the time of his life if he could visit the Greek island of Mykonos. For here every householder — or his father — designed and built his own dwelling, every piece of furniture in it, the attached family chapel, and — if a townsman — a country house besides. Furthermore, the younger generation is following the same program, as the young people of the island grow up, marry, and need homes of their own.

Of course, homebuilding began like this, and many primitive people still put together their own houses. But here on this eight-mile strip of granite, halfway between Greece and Turkey, some of the lost beauty of the ruined temples of Delos nearby may have come to rest, and some of the craftsmanship, too. Anyone, no matter what his income and possessions, would be proud to own one of these miniature mansions, for each one is a work of art and a superior design for living.

Yet to a stranger, this is not at once apparent. Passing upward from the jetty he notes what is almost an absence of architecture in the clustered houses. They seem to have sprung up of themselves, following no street line, no plan or pattern, oftentimes coming together like old companions to a chosen spot.

The stone-paved ways are full of surprises: a tiny square with a well and a blooming jacaranda; carved wooden balconies crossing from roof to roof, trailing vines; a relic from Delos set into the plaster. What texture, what variety of design this masonry can take upon itself, and how adaptable to every need But how was it possible, the visitor wonders, for a family to be reared in such limited space?

He learns that nearly all the male inhabitants were fishermen who had fashioned, fitted, and rigged their vessels for generations. When they set foot on shore they knew quite well what they required for dwellings, what was absolutely essential and what must be dispensed with, accustomed as they were to living months on end in quarters exactly suited to their requirements, with not a foot to spare.

And on Mykonos, too, both dimension and design were determined by the frugality of the islanders' lives and the building materials available. For, because this bleak little island could nourish almost no timber-producing trees other than olives, fruits, tough Mediterranean cedars and stunted pines, no house requiring wooden rafters could exceed a 12-by-18 measurement.

And yet this is hard to believe; the massive appearance of each dwelling or oratory puts these figures to the lie. The thick walls, the best defense against heat and the fury of the wind, the heavy tiled roofs, the gigantic outside staircases, the broad openwork pigeon cotes magnified by their proportions by the milky whiteness of their surfaces, and by the perfection of their lines, writes Elaine Westall Gould in The Christian Science Monitor.

This whiteness, almost unbelievable yet utterly natural seen against a background of foam-capped waves, must be one of the secrets. The fishermen, all masons by tradition, raised their houses by hand, each according to his own personal notions, but according to tradition, too, since the modest needs of seamen have changed very little over the centuries. And because they are proud of their handiwork, the houses are whitewashed every week with lime made from powdered shards brought from the ruins of Delos.

Thus, ascending one of the narrow, twisting streets is like moving in a wonderland of whiteness. It is all white, white as fresh lilies, softly luminous from the sun, with smoky bluish reflections from sea and sky. The stones underfoot are white, too, the well copings, the benches in tiny squares; and whenever a vista opens up the gray-green hills and valleys beyond gleam with spottings of white windmills, more white chapels, white pigeon towers where all the circling birds are white. There are other colors, but these actually intensify the white that holds everything else — tile roofs blooming in cerise and vibrant blue, and everywhere along the way, the soft, mellow glow of golden brown from the patina of fruitwood doors, shutters, carved railings.

Inside, every stick of fittings as well as of furniture has been made by the master of the house; a stove of baked brick and tile, body-high for ease in tending; niches in the walls for charcoal, water, and oil, salt, meal, and pottery; perhaps two chairs with straw seats woven by the housewife; a fruitwood chest. These are the irreducible minimum. Beds are often folden against the wall, under jutting balconies, and a room may be divided so that in stormy weather when the man is at sea his spouse can immure herself in a windowless portion where the wind cannot be heard. Some houses have no windows at all. Daylight comes in through the open upper part of the door.

It is all so shipshape, each object so perfectly designed for its function, made to last for generations by hands that knew instinctively, from long practice, just where it needed to be strongest, what would be extrinsic and what essential in the construction and how it ought to look. Not an inch of wood could be wasted; even such a small room must appear spacious and uncluttered.

No wonder the beauty of these interiors seems inherent, not only in the shapes of utensils and chairs, the colorful, hand-woven, hand-dyed mats and cloths, the bright tiles and ironwork against the white walls, but also in the arrangement of these things.

Everything is so absolutely right that its very placing connotes art, as indeed it should be, when one considers the Greek genuis, which surely was the property of artisan as well as artist.

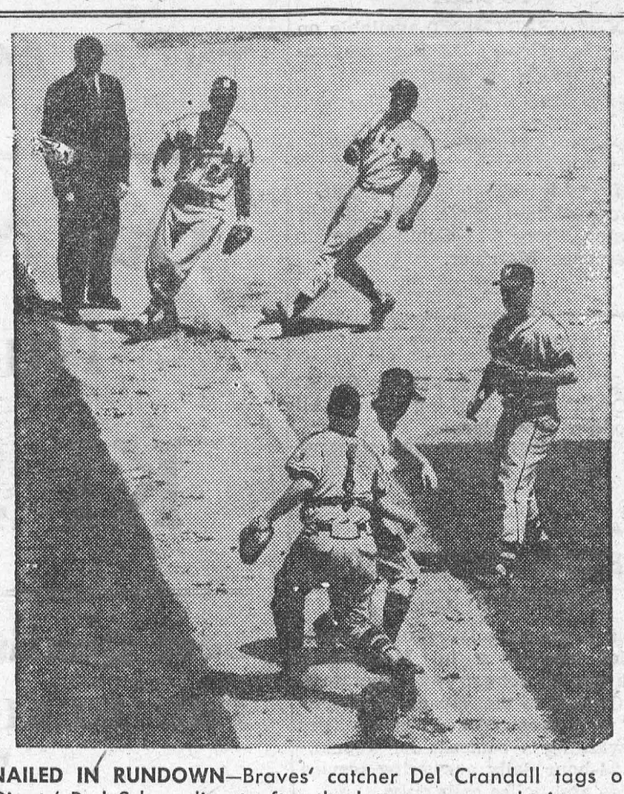

NAILED IN RUNDOWN—Braves' catcher Del Crandall tags out Giants' Red Schoendienst after the latter was caught in a rundown. Play developed when pitcher Warren Spahn threw to first trying to pick off Willie Mays (shown arriving at third). Schoendienst, who was on third, broke for home and was caught in rundown and tagged out as Mays made it safely to third. Watching action are umpires Stan Landes (at third) and Bill Baker (foreground). Braves' players are Johnny Logan (at third) and Eddie Matthews.



WINNING "HORSE" — Rosetta Sinclair poses proudly after taking a first prize in the traditional judging of the "horses" on the island of South Ronaldsay in the Orkneys. During an event which can be traced back more than 100 years, girls and boys are judged for their sand-plowing prowess and colorful costumes. The children wear real hosehair tails.

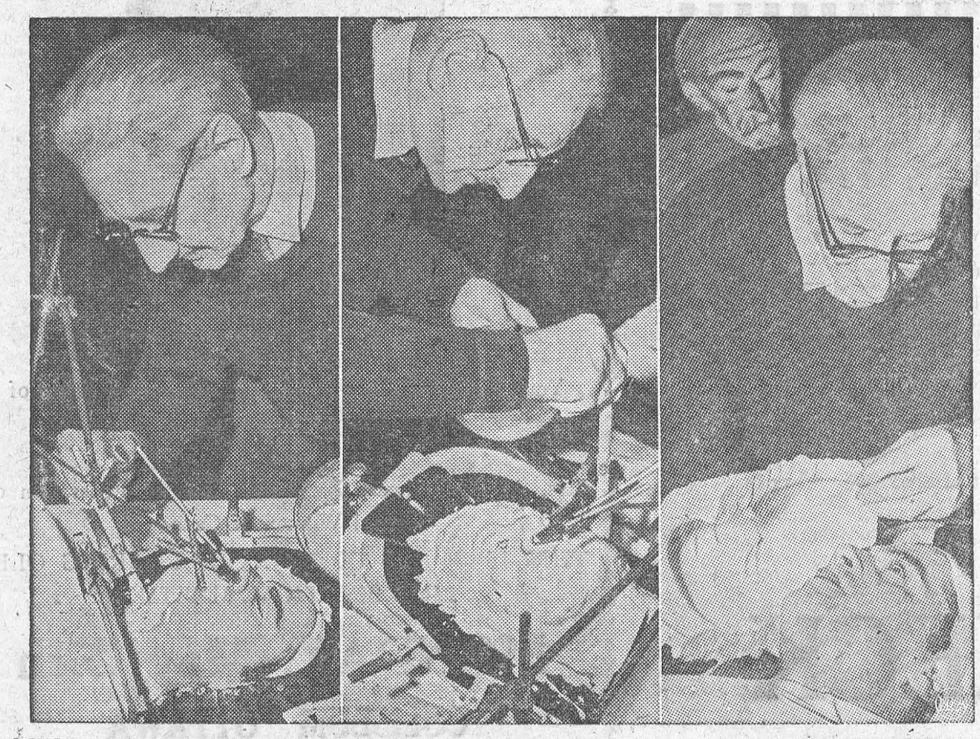

ACTOR GETS PLASTERED—The "suffer-for-my-art" theme takes a strange turn for actor Gianni Esposito in Paris, France, as a life mask is made of his face for a forthcoming film role. In first picture, technician starts to brush on layer of sticky modeling plaster. Tubes in the actor's nostrils permit him to breathe. Second picture shows the "plastering" about completed. Actor lies immobile until plaster hardens, afterwhich it is lifted off his face, as seen at right. Cast from the face is used as a mold from which mask is made.

The GREEN THUMB

by Gordon Smith

KEEP GOING

There is no great trouble or work involved in having a clean, well growing garden if one spends a little time on the job now weeds are small and easily destroyed. The soil is moist and quickly cultivated. Thinning and transplanting are done with a minimum of worry and effort. A few minutes with a cultivator or spade at this season of the year will save hours later on.

With both flowers and vegetables, the best plan is to have the bed thoroughly cultivated or dug before any planting is done and the soil worked up to the finest possible tilth. In early spring this is soon done and particularly before the seeds are sown and have started to sprout. After this thorough preparation it is a comparatively simple matter to run over the whole plot or bed once a week with a light cultivator and this routine will keep the garden flourishing.

THE NEW HOME

There is a lot to be done when one moves into a brand new house but still it is possible to have a good garden and have it this season too. Even those who rent and move every few years can also have an excellent garden. In these cases, of course, we rely on annual flowers rather than perennials which must get established. And it is amazing what can be done with annuals exclusively. We can get vines that will cover a porch in a matter of weeks, things like scarlet runner beans or the modern and vastly improved morning glories. Or we can use window boxes filled with trailing nasturtiums, and semi-trailing petunias, marigolds and zinnias.

In the place of permanent shrubbery, we use big quick growing bushy annuals like cosmos, giant marigolds and zinnias, delphinium, ornamental sunflower or tithonia. Annual flowers, it should be remembered, come in all shapes, colours and sizes. All these particulars are listed in any good Canadian seed catalogue and a little study will give you almost anything to fit your own special likes and location.

MOST FROM A LITTLE

One of the great advantages of gardening is its adaptability. Unlike a lot of other recreations it can be fitted to any individual requirements. Take size. So far as pleasure and interest are concerned it doesn't make a great deal of difference whether we are gardening ten acres or ten square feet. We can even get a lot of fun out of a window box and many enthusiasts really do. If space is limited we simply make a more intensive garden.

Of course, with only a small backyard to work in, we will not try and grow all the family needs in potatoes, pumpkins, or corn. These vegetables are a bit bulky. But it is really amazing how many fine meals of beans, carrots, lettuce, beets, tomatoes and other compact growing vegetables one can take from a few rows only a dozen feet long.

Music With Menaces

Australia, the land of sunshine, was once famous for outlaws as wild and romantic as any of America's West.

One of them, known as Captain Melville, on one occasion bluffed his way into the drawing-room of a wealthy farmer, confronted him with a loaded revolver, and explaining that he had heard of the musical talents of the two daughters of the house, demanded an evening's social entertainment.

With Melville's loaded pistol under his nose the farmer had no alternative but to agree to the audacious request and when the pretty girls entered the room he explained the situation to them. The outlaw bowed with easy grace and politeness.

"If you will be so kind . . ."

One of them moved to the piano and softly played a Chopin nocturne.

"Charming, charming!" sighed Melville. "Now would you oblige me with a song?" This request, too, was perforce granted and then, almost sadly, Melville asked them if they would play "Oft in the Stilly Night." As the strains of this lovely song flowed from the piano Melville joined in with a clear tenor voice. Then he moved over to the piano himself and played a Mendelssohn melody.

Suddenly, through a window, Melville saw police troopers at the garden gate, and with a hurried but gallant farewell, the outlaw leaped through a back window, caught his horse and disappeared into the night.

A course in nuclear energy is the latest addition to correspondence studies, the National Home Study Council reports.

CLASSIFIED ADVERTISING

AGENTS WANTED

BE YOUR OWN BOSS! MEN or women, can work your own hours, and make profits up to 500% selling exclusive houseware products and appliances. No competition, not available in stores, and they are a necessity in every home. Write at once for free colour catalogue, showing retail prices plus confidential wholesale pricelist. Murray Sales, 3822 St. Lawrence Blvd., Montreal.

ARTICLES FOR SALE

COPYRIGHTED Irish Letter! 100 years old. Belly laugh every paragraph. 25c each, five for $1.00. Buy 100 for $5.00, resell for $25.00, postpaid. Guaranteed satisfaction. Irish Letter, 609 E. Main, Durand, Michigan.

GUMSET Elastic Roof Coating, will not Crack or Blister, 45 Gallon Barrels, $1.35 gallon. Customer Pays Freight. Gumset Roofing Products, Neustadt, Ont.

500 3-COLOR printed name and address labels, ⅝ x 1⅝. Light blue, dark blue, gold. Plastic case. Send $1.00. Schuster, Box 1419. Dept. C., Springfield, Illinois.

BABY CHICKS

READY PRINT CLASSIFIED ADS. ..... BRAY chicks in a wide choice. Day-old. Started pullets, chicks, cockerels. Including Ames In-Cross — extra eggs, low feed cost. Get complete May list. **Bray Hatchery, 120 John N., Hamilton.**

IF you want maximum egg production on the minimum amount of feed, don't buy heavy beef birds. Buy any of these, Ames In-Cross Series 400, Tweddle Series T-100, T-110, T-120, T-130, Shaver White Leghorn, Warren Reds, White Leghorn X Rhode Island Red, California Grey X White Leghorn. We also have dual purpose breeds, 1st generation broiler breeds, Turkey Poults. Send for 1957 Catalogue, tells all about these special breeds.

TWEDDLE CHICK HATCHERIES LTD.
FERGUS ONTARIO

FARM MACHINERY FOR SALE

NEW HOLLAND No. 80 wire tie Baler with engine, used very little, perfect condition, Hydraformatic bale tension control. New price $3,000 — Our bargain price $1,395. Will pay for itself this year. L. Hawken, Arkona, Ontario. (No. 7 Highway).

FOR SALE

SAW filing and lawn mower business for sale. Modern machinery, good income. Five room house, modern. To be sold together. Good opportunity for right party. Age is only reason for selling. Priced right. Joseph Taylor, 588 Lafontain Street, Wallaceburg, Ontario.

GARDENING SUPPLIES

SENATOR Dunlop, Harvest King Strawberry Plants, $2 - 100; $12 - 1,000. Mervyn Brusso, Southampton, Ontario.

MEDICAL

A TRIAL — EVERY SUFFERER OF RHEUMATIC PAINS OF NEURITIS, SHOULD TRY DIXON'S REMEDY.

MUNRO'S DRUG STORE
335 Elgin Ottawa
$1.25 Express Prepaid

POST'S ECZEMA SALVE

BANISH the torment of dry eczema rashes and weeping skin troubles. Post's Eczema Salve will not disappoint you. Itching, scaling and burning eczema; acne, ringworm, pimples and foot eczema will respond readily to the stainless odorless ointment regardless of how stubborn or hopeless they seem.

Sent Post Free on Receipt of Price
PRICE $3.00 PER JAR
POST'S REMEDIES
2865 St. Clair Avenue East
TORONTO

OPPORTUNITIES FOR MEN AND WOMEN

EARN more! Book-keeping, Salesmanship, Shorthand, Typewriting, etc. Lessons 50c. Ask for free circular No. 33. **Canadian Correspondence Courses, 1290 Bay Street, Toronto.**

FOR delightful Seacoast Vacation on beautiful Wells Bay, in quiet, pleasant surroundings at Guest Home directly on Ocean front. Write: "The Barnacle", Wells, Maine.

FOR Early Reservations! Write Old-Wells-By-The-Sea Improvement Association, Wells, Maine, for literature on ideal place to spend your Maine Seacoast vacation.

FOR information regarding Florida Real Estate write: Olie H. Adams, Reg. Real Estate Broker, 5709 Hollywood Blvd., Hollywood, Florida.

OPPORTUNITY KNOCKS

STOP

wishing you could increase your income and secure your future.

DO

something about it. With our proposition this is possible, and all our representatives are making big money, you too could do as well. Everywhere Household Necessities are needed, Cosmetics, Farm Specialties, Toiletries, think of the possibilities this market represents. Now is the time, write for more details to Dept. W., Station C., 1600 Delorimier, Montreal.

PLASTIC FOAM (flexible) Sensational new craft material. Sheets 40" x 72" x 3/32" – $2. ⅛" – $2.50. White, pink, blue, green, yellow, orange, grey, violet, deep pink. Multiple project Kit $5.75. Immediate delivery. **KIDDER MANUFACTURING,** 138 Danforth Avenue, Toronto.

SAVE MONEY on furniture for your home. Our location means a saving to you. We ship all classes of house furnishings and McClary appliances anywhere in Ontario. Authorized KROEHLER dealer. Inquiry invited. Kobe Furniture Co., New Hamburg, Ont.

BE A HAIRDRESSER
JOIN CANADA'S LEADING SCHOOL

Great Opportunity
Learn Hairdressing
Pleasant dignified profession; good wages. Thousands of successful Marvel Graduates.
America's Greatest System
Illustrated Catalog Free
Write or Call
MARVEL HAIRDRESSING SCHOOLS
358 Bloor St. W., Toronto
Branches:
44 King St. W., Hamilton
72 Rideau St., Ottawa

YOU CAN DEPEND ON

When kidneys fail to remove excess acids and wastes, backache, tired feeling, disturbed rest often follow. Dodd's Kidney Pills stimulate kidneys to normal duty. You feel better—sleep better, work better. Get Dodd's at any drug store. You can depend on Dodd's.

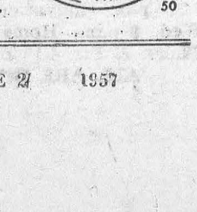

50

TEACHERS WANTED

QUALIFIED teacher for one-room school. Highway 401 near Oshawa. Present enrolment 27, Grades 1-8. **MINIMUM** salary $2,600 with allowance for experience.

APPLY, stating qualifications, experience, salary, name of inspector, Mrs. Ethel Hanna, Sec.-Treas., R.R. 2, Whitby, Ont.

PATENTS

FETHERSTONHAUGH & Company, Patent Attorneys, Established 1890. 600 University Ave., Toronto. Patents all countries.

PERSONAL

$1.00 TRIAL offer. Twenty-five deluxe personal requirements. Latest catalogue included. The Medico Agency, Box 22, Terminal "Q" Toronto, Ont.

SWINE

A GREAT combination, Top Quality Landrace all from imported stock and sold at reasonable prices. You can't buy any better Landrace anywhere at any price. Weanling, four month old, sows and boars, guaranteed in pig sows. Catalogue.

TONRA STOCK FARM
R.R. 3
HOLLAND CENTRE, ONTARIO

HAVE you seen the new Landrace magazine? It answers a lot of your questions and puts you in touch with Canada's best breeders. $1.00 per year (quarterly). Single copy 25¢. Canadian Landrace Swine Association, 564 Cote St. Francois, Ste. Therese de Blainville, Que.

LANDRACE litter raised by Don Koch set a new world's record for all breeds of swine with a 56 day litter weight of 935 pounds. Litter consisted of 15 pigs, 15 raised. If you aren't raising Landrace now, you eventually will. We have one of the largest and best herds in America. Many blood lines to choose from. Our latest offspring from Padnell Cowslip 2nd. The sow that sold for $3300.00 and her litter mate for $5400.00. Two large importations on the way. Weanling, four month old, six month old sows and boars, guaranteed in pig sows. Serviceable boars for immediate delivery. Catalogue.

FERGUS LANDRACE SWINE FARM
FERGUS ONTARIO

WANTED

WANTED: Steam engine in good condition; Model T Ford or other car from 1900 to 1930; Oxen Yoke and cradle; and scythe. Pay cash. H. P. Rawluk, Newmarket, Ontario.

WANTED — Steel Threshing Machine, roller bearings, straw shedder, grain thrower. State make and price. Box 159, 123 Eighteenth Street, New Toronto.

SLEEP TO-NITE

SEDICIN tablets taken according to directions is a safe way to induce sleep or quiet the nerves when tense. $1.00 All Drug Stores or Adrem Ltd., Toronto 5.

How Can I?

By Anne Ashley

Q. How can I sweeten cream that has turned?

A. Cream that has turned slightly may be sweetened and used for coffee without curdling, or tasting sour, if a very small quantity of baking soda is added to it.

Q. How can I remove rust spots?

A. A remedy that seldom fails to remove rust spots is lemon juice and salt rubbed on the stains; then place the article in the sun.

Q. How can I decipher faded inscriptions and dates on coins?

A. Heat them and gradually the inscriptions will, unless entirely effaced, make their appearance.

Q. How can I keep the skin of lemons from hardening?

A. Place lemons in water until they are wanted for use. The skin will not only be kept from hardening, but the flavor will be improved.

Q. How can I mend scratches on kid pumps?

A. Apply liquid court plaster to the scratch and it will be hardly visible.



WHO'S HUNGRY? — Patricia Hilbert models the latest in atomic protection fashion in Hamburg, Germany. She shows how the housewife of the future might dress to do her marketing. The ensemble consists of a hood and goggles for protection together with cloak and gas mask to protect the lungs from atomic dust.

Local and General

A wedding of interest here was solemnized in St. James Anglican Church, Kemptvillt on Saturday. The bride was the former Phyllis Shirley Warneford, daughter of Mr. and Mrs. Eric Warneford of Kemptville, and the groom was Robert Gibbard Laidley, son of Mr. and Mrs. Percy Laidley of Napante, Ont.

BORN— At Winchester Memorial Hospital, on Saturday, May 18th, to Mr. and Mrs. Kenneth Casselman, of Morrisburg, R. R. 1, twin daughters.

The Ottawa Superfluity Shop, Ottawa, 21 Nicholas Street, announces that it will remain open on Saturday, 1st. This shop is optrated in aid of The Red Cross Society and has much to offer in attractive merchandise and bargains.

BORN — To Mr. and Mrs. Jack Gibson (nee June Mullin) a son, at the Winchester District Memorial Hospital, on Tuesday, Map 14th, 1957.

FOOD SALE — by the Morrisburg Ladies' Curling Cluy, Saturday May 25th at the Meikle Electric Store at 2.30 p.m.

The Woman's Association of the Morrisburg United Church will hold a Rummage Sale in Mrs. Mallen's Gift Shoppe on Saturday. Moy 25th starting at 9.30 a.m.

Mrs. T. E. Thrower of Whitby is spending a couple of weeks with her aunt, Mrs. Henry Clark.

Mr. and Mrs. Hugh Shennette, Mr. and Mrs Gary Shennette and Deborah Lee visited with Mrs. Ralph Shennette, Thorold, over the long week end.

A number of friends gathered at the home of Mrs. Hugh Shennette on Wednesday evening May 22nd to hon or her on her birthday. A pleasant evening was spent in games and a delicious lunch was served.

Mrs. Oral Casselman and Judy Holmes spent the week end with Mr. and Mrs. Carl G. Casselman of Aultsville.

In the report of the C.W.L. meeting in last week's issue the name of the 2nd vice president should have read Miss Marion Coligan.

Mrs. Arthur Gammon was in Corn wall on Monday attending the funeral of her aunt, Mrs. John M. Boldick, who passed away May 17th in the General Hospital, after a long illness. Mrs. Boldiik was the oldest living graduate of that institution, having observed htr 89th birthday on April 15th last.

Mrs. Jeannie Rankin of Fyfe, Scotland is spending this week with her son Police Chief John Rankin and Mrs. Rankin and family in Morrisburg.

LILAC TEA — St. James Hall, on Saturday afternoon, June 1. Food Table, Candy, Aprpons... Afternoon Tea 35c. 21-2c

The Morrisburg Ladies Golf Club will be having a Public Bridge in the Club House at 2 p.m. on Thursday, May 30th and a second one Thursday June 6th. Price 50c. Everyone welcome! 21c

Aim for the good market with good chicks. Bray has wide choice, prompt shipment. Started pullets, chicks, cockerels. Also Ames In-Cross (More eggs, less overhead cost). Full particulars, J. W. Steinburg, St. Lawrence Egg Grading, Morrisburg.

NOTICE

The Telephone No. for M. A. Campbell, Insurance, etc., is now KI 3-3140.

CAMEO

THEATRE

MORRISBURG

Shows at 7.00 & 9.00 p.m. E.S.T.

MON., TUES., WED.—

WRITTEN ON THE WIND

(In Terhnicolor)

ADULT ENTERTAINMENT

Starring

ROCK HUDSON AND

LAUREN BACALL

Thursday, Friday, Saturday—

ARTISTS AND MODELS

In Technicolor

Starring

DEAN MARTIN AND

JERRY LEWIS

LADY GOFERS NAME THEIR OFFICERS FOR THE YEAR

The members of the Morrisburg Ladies Golf Club held a meeting rec ently at the h ome of Mrs. K. MacLuckie, and following the serving of coffee and dessert,t tthe following officers were appointed for 1957.

Honorary President, Mrs. Beavers; President, Mrs. A. Bolton; vice president, Mrs. C. A. Louden; sec.-treas., Mrs. R. Armstrong; finance, Mrs. A. K. McGill; social committee: Mrs. Parker (convenor), Mrs. Beavers, Mrs. Louden, Mrs. McGillis, Mrs. E. Crober, Mrs. Armstrong, Mrs. D. Hamilton; press reporter, Mrs. McGill;public bridges, Mrs. Louden (convenor), Mrs. Buchan Mrs. Bradden, Mrs. McMurdo, Mrs. Lashley; pot luck suppers, and luncheons, Mrs. Parker; visiting games, Mrs. MacLuckie, Mrs. Gormley, Miss Bayne; club championship, Mrs. D. McGillis.

Following the election of officers, the evening was spent in bridge, 8 tables playing and the prizes being won by Mrs. Parker and Mrs. Beavers.

Mr. Doug. McGillis is the new pres ident of the Men's Golf Club.

FOR SALE

STARTED CHICKS — Two to Eight weeks old. Pullets, Cockerels and Capons. ELLIS CHICK HATCHERY, South Mountain, Ont. R. R. 1. 4tfc.

HANDY MAN'S DELIGHT. Used Easy Spin Rinse and Dry Washer in need of minor repairs. Cheap. Ph. KI 3-2089. 18tfc.

8-ROOM HOUSE on Augusta St., Apply to MRS. M. SMITH, Morrisburg, Ontario. 20-1c.

FOUR BURNER PROPANE GAS RANGE. Large oven. Excellent condition. Westinghouse Washer. PHONE MORRISBURG KI 3-3074. 21p.

ONE 3-Piece Bedroom Suite; one Needlepoint Chair; 1 pair Nylon Curtains; One roll rim kitchen sink PH. KI 3-2185, Mrs. Wm. Godkin, Morrisburg, Ontario. 21p.

FRONT END LOADER

EXCAVIATING, LEVELLING, by the hour or contract. Loading gravel, fill or manure. Phone Iroquois OL 2-4659. 21-2c.

KNOX CHURCH

"The Church With the Chimes"

10 a.m. Sunday School and Bible Class.

11 a.m.—Divine Service.

At this service we will be glad to welcome the ODDFELLOWS AND THE REBEKAHS at their Annual Church Parade.

Sermon Subject: "A Short Journey and its Consequences."

Please Note: Next Sunday the Rev. William Fitzsimons of Manotick will preach, as the Minister will be away conducting Anniversary Services.

ST. JAMES CHURCH

Rogation Sunday—

St. James—

9 a.m.—Holy Eucharist.

Holy Trinity Church—

11 a.m.—Holy Eucharist.

Ascension Day— St. James Church—

7.30 a.m.—Holy Communion.

10 a.m.—Holy Communion.

UNITED CHURCH

Morrisburg, Ontario

Sunday, May 26th, 1957—

Sunday School at 9.45 a.m.

Junior Congregation at 11 a.m.

Nursery 11—12 a.m.

Public Worship — 11 a.m.

RURAL LIFE SUNDAY

Without FOOD YOU DIE

"The Earth is the Lord's"

Minister's Telephone No. KI 3-2004

Transportation provided if requested.

ST. PAUL'S LUTHERAN CHURCH

4th Sunday After Easter.

10 aa.m.—The Service.

11 a.m.—Sunday Schoo

EVERYBODY WELCOME

THE SALVATION ARMY

Church & Ellen Streets

Lieut. E. Gurney,

Commanding Officer

Sunday—

2.30 p.m.—Sunday School

7.30 p.m.—Salvation Meeting.

Wed., 8 p.m.—Home League.

Thurs. & Fri. 4.15 p.m.—Brownies

ALL ARE INVITED

THE HYDRO-ELECTRIC POWER COMMISSION OF ONTARIO

NOTICE OF EXPROPRIATION BY THE HYDRO-ELECTRIC POWER COMMISSION OF ONTARIO, of lands in the Village of Morrisburg, in the County of Dundas.

PLEASE TAKE NOTICE THAT THE HYDRO-ELECTRIC POWER COM MISSION OF ONTARIO, under The St. Lawrence Development Act, 1952 (No. 2) and all other powers thereto it enabling has for its purposes TAKEN AND EXPROPRIATED in fee simple, the lands consisting of ALL of Lot 35 and part of Lot 31, Registered Plan 37 and part of Canal Street as shown on Registered Plan No. 29 in the Village of Morrisburg, in the County of Dundas, in the Province of Ontario, more particularly described in Schedule "A" hereto and HAS DEPOSITED a plan and description of the said lands in the Registry Office for the Registry Division of the County of Dundas on the Seventh day of May, 1957.

TO BE used for the construction, maintenance and operation of the works to develop and utilize the power resources of the International Rapids section of the St. Lawrence River.

AND FURTHER TAKE NOTICE that every person having any claim to compensation must file the same with The Hydro-Electric Power Commission of Ontario at 620 University Avenue, Toronto, Ontario, within six months of the receipt of this notice particulars of any claim that he may have in respect of this expropriation.

DATED at Toronto this 21st day of May, 1957.

THE HYDRO-ELECTRIC POWER COMMISSION OF ONTARIO.
E. B. EASSON, Secretarf

SCHEDULE "A"

ALL of Lot 35 and part of Lot 31, Registered Plan No. 37, and part of Canal Street, as shown on Registered Plan No. 29, in the Village of Morrisburg, in the County of Dundas, in the Province of Ontario and being:

FIRSTLY:

ALL of the said Lot 35 and Lot 31 SAVING AND EXCEPTING THEREOUT AND THEREFROM all that portion of the said Lot 31, more particularly described as follows:

COMMENCING at the Northeast angle of Lot 21, Registered Plan No. 37;

THENCE Southerly along the Eastern limits of Lits 21 and 30 to the Southeast angle of said Lot 30;

THENCE Easterly along the Northern limit of Canal Street (also known as Riverside Drive), a distanct of 60 feet;

THENCE Northerly parallel with the Eastern limits of the said Lots 21 and 30 to the Southern limit of the King's Highway;

THENCE WESTERLY along the said Southern limit of the King's Highway to the place of beginning and which said paprctl may be otherwise described as the Westerly 60 feet if Lit 31, Registered Plan No. 37.

SECONDLY:

ALL THAT PORTION of Canal Street, mire particularly described as follows:

COMMENCING at a point in the Northern limit of Canal Street (also known as Riverside Drive) at a point 60 feet Easterly from the Southeast angle of Lot 30, Registered Plan No. 37;

THENCE Easterly along the Northern limit of Canal Street to the Southwest angle of Lot 32, Registered plan No. 37;

THENCE Southerly to the Northwest angle of Lot 36, Registered Plan No. 37;

THENCE Wtsterly along the Southern limit of Canal Street (also known as Riverside Drive) to a point to a point 60 feet Easterly from the Northeast angle of Lot 34, Registered Plan No. 37;

THENCE NORTHERLY in a straight line to the point of commenctment.

C. W. LLOYD, O. L. S.,
For Chief Surveyor.

SL 7595C 21-23c

TO RENT

5-ROOM APARTMENT available on July 1st, along 401. For particulars apply to CARL G. CASSELMAN, PH. KI 3-2741. 21-3p.

12 MILES NORTH OF IROQUOIS— 5 roomed house. Bath. Hot and cold water. Phone 6 M, South Mountain Clarrence Marriner. 21c.

ROOM AND BOARD

COMFORTABLE ROOMS, GOOD BOARD for 5 working men. All modern conveniences.
THE WHITE HOUSE RANCH
PH. KI. 3-2328. 21c.

TENDERS FOR TELEPHONE ANSWERING SERVICE

Due to the installation of automatic dial telephones in Morrisburg, there are no longer local operators. The Council of the Village of Morrisburg wish to consider the possibilities of awarding a contract for dependable 24-hour daily answering service for fire and police calls only.

Tenders are invited for this service from any resident of Morrisburg. Among the essential requirements are assurance of dependability. The village cannot be without immediate call answering service for any period of the day. Adequate compensation will be paid. Those interested are asked in their application to quote a tender price per month. All telephone costs including connections, etc., will be paid separately by the village. No personal calls will be permitted on this number.

It is suggested that all fire and police calls will be referred to a specific telephone number which will be pubished and known to all. The answering service will be responsible for relaying information to the proper authorities and including the sounding of the fire siren and in the case of police calls, to turn on a centrally erected light to bring police to the phone.

Sufficient advance notice will be provided to the citizens of Morrisburg if and when such a central telephone answering service is installed for local fire and police calls. This service could be rendered in a private home and no special offce facilities are required.

Apply in writing on or before June 3, 1957, giving full particulars, to

LLOYD D. BARKLEY,
Clerk-Treasurer,
Village of Morrisburg.
20-21c.

ROOM AND BOARD

ROOMS AVAILABLE BY THE WEEK, OR ROOM AND BOARD IF DESIRED.

Apply

WALRICH HOTEL,
Morrisburg, Ont.

Floor Covering

GOLD SEAL CONGOLEUM — LATEST PATTERNS — NOW IN STOCK — 2 AND 3 YARD WIDTHS.

CONGOLEUM RUGS — ALL SIZES.

INLAID MARBOLEUM — Several Patterns to Choose FROM.

G. L. KECK

MORRISBURG KI 3-3046

THE BLACK LUMBER CO.

Our New Phone Number Is

KI 3-2188

Best Quality Best Prices

THE BLACK LUMBER CO.

W. G. Black, Mgr.

FUNERAL AND AMBULANCE SERVICE

TRAINED ATTENDANT IN CHARGE

G. LEONARD KECK

KI 3-3046 Day or Night **Morrisburg, Ont.**

YOU ARE INVITED TO

CANADA'S GREAT LIBERAL VICTORY RALLY

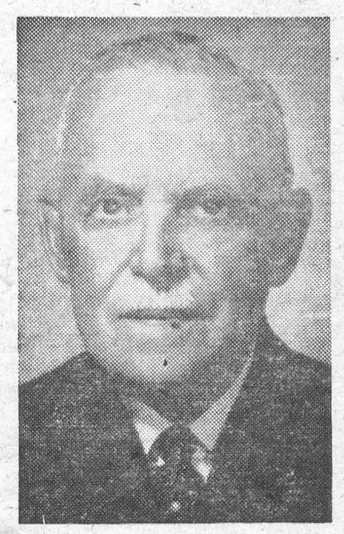

RT. HON. LOUIS S. ST. LAURENT
PRIME MINISTER OF CANADA
speaking on his victorious tour throughout the Dominion.

HON. WALTER HARRIS
MINISTER OF FINANCE

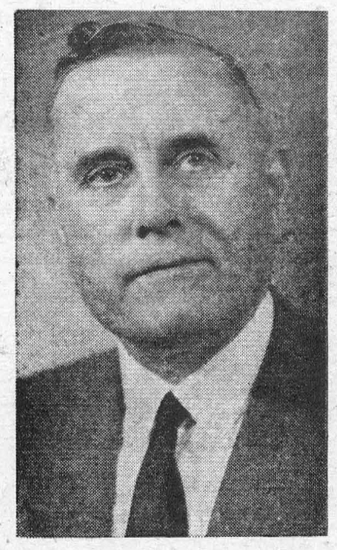

ARTHUR C. CASSELMAN

Your local Candidate will be coming with a group of Liberal Supporters.

and

Mrs. A. L. Caldwell, President, National Federation of Liberal Women of Canada

THIS IS GOING TO BE A RIP-ROARING OLD-TIME POLITICAL MEETING

MONDAY, May 27th

COLISEUM OTTAWA

8 O'CLOCK, D.S.T.

SPONSORED BY: OTTAWA AND AREA LIBERAL ASSOCIATIONS