The CHESTERVILLE Record

"DUNDAS COUNTY THE LAND OF MILK AND HONEY" . . . . . COVERS EASTERN ONTARIO'S GREATEST DAIRYING SECTION

BY'S LINE TODAY

He who toils with the grippe works in cramped quarters.

Sixty-fourth Year, No. 29 | Chesterville, Ontario, Thursday, April 17, 1958 | Single Copies, 7c

Magistrate P.C. Bergeron Here To Address Local C.W.L Sunday At Communion Breakfast

The annual meeting of the Catholic Women's League and a communion breakfast were held in St. Mary's Parish Hall Sunday, April 13, with over 80 members in attendance. The guest speaker was Magistrate P. C. Bergeron, Cornwall, who was accompanied by Mrs Bergeron.

Father J. J. Collins, P.P. of St. Mary's, said Grace and opened the meeting with the League prayer. The toast to the Queen was proposed by Mrs G. Fader.

In the president's remarks, Mrs J. F. Moriarty gave an outline of activities and projects undertaken by the sub-division in the past year.

The main project was the renovation of the parish hall—the kitchen has been equipped with modern cupboards and sink, new dishes and silverware have been purchased and the hall completely painted and the floor sanded.

New drapes have been made and hung by members of St. Mary's P.T.A. Holy Name Society paid for installation of a new heating system.

That this work has been finally completed is due in large measure to Father Collins' generous donation.

The secretary's report, which included reports of work accomplished by different committees, was read by Mrs L. T. Moriarty. The treasurer's report was read by Mrs W. Masterson.

Father J. J. Collins introduced the guest speaker, Magistrate P. C. Bergeron, who gave a very interesting and informative address on juvenile delinquency.

In his speech, the magistrate pointed out several contributing factors to juvenile delinquency and methods for correcting them.

The guest speaker was thanked by Miss Marion Lynch, followed by director's comments by Father J. J. Collins.

The meeting closed with singing "God Save the Queen."



Local Group Hears Cornwall Speaker

Ladies of St. Mary's Catholic Women's League here gathered Sunday morning for a communion breakfast in the parish hall. They were addressed by Magistrate P. C. Bergeron, of Cornwall. He spoke on juvenile delinquency from his experience as magistrate of a juvenile and family court in Cornwall. Head table diners were those pictured. There were over eighty present for the breakfast which got under way at 11.30 a.m. From left to right are Mrs Gordon Fader, councillor for Winchester, Mrs Bergeron, Father J. J. Collins, P.P., director of the local sub-division of C.W.L., Magistrate Bergeron, Mrs Leonard Moriarty, secretary; Mrs J. F. Moriarty, president; Mrs Wm. Masterson, treasurer; Miss Marion Lynch, vice president.—Record Photo.

Council Meets with Theatre Manager Saturday Night Theatre Re-Opening Plan Nearing Completion

Chesterville council met with theatre operator John Maxwell Saturday night to discuss ways and means of re-opening Community Theatre. The project has been sparked by a presentation made to council a week ago by a large village delegation.

Council has initiated steps to get underway with the theatre opening. Financial arrangements were made with Mr Maxwell and include a rent-free period of use of the equipment for six months to see if it will be practicable to run the movies. There will be three shows a week, Thursday, Friday and Saturday nights. There will not be a Saturday matinee. Mr Maxwell will be manager of the theatre as before and will be guaranteed $65 per week for the duration of the period. Council will underwrite the project so that all costs are met and the wages paid as agreed upon. The theatre manager will operate and receive the profits, if any, from the candy and soft drink concessions.

There is no indication when the shows will start here. Word is awaited from the Municipal Board on the matter, and until council receives some indication of Toronto's attitude on this new venture they do not appear to wish to become too deeply involved.

Announce Dates Spring Filling Of Rideau Canal

Spring filling of the Rideau Canal will commence April 21 and the canal will be at summer level from Hog's Back to Ottawa Locks, beside the Chateau Laurier, after April 26.

In the "Long Reach," from Long Island locks to Burritt's Rapids, the water will be kept one foot below normal summer level until June 1, in order to provide drainage for low-lying farm lands. The Reach will be maintained at five feet, six inches depth on the upper sill at Long Island Lock Station during May and will be raised to its full height of six feet, six inches on or about June 1.

Raising of the water in the Rideau between Hog's Back and Long Island Locks will commence on Monday, April 21. The section between Hartwell's Locks and Hog's Back will be filled on Wednesday, April 23.

Filling of the Ottawa section of the canal, between Ottawa Locks and Hartwell's Locks, will commence Thursday, April 24. The water in this section will be raised approximately seven feet and will be at full height on April 26.

From Burritt's Rapids to Smiths Falls, including the Smiths Falls canal basin, the water will be raised to summer level by April 30. Waters between Smiths Falls and Kingston, which include the Rideau system storage basin, are being brought up to summer levels now.

ENGAGEMENT

Mr and Mrs J. A. Morris, Prescott, wish to announce the engagement of their elder daughter, Constance Leah, to Mr Dan Frederick Clark, of Delhi, Ont., son of Mr and Mrs K. Ray Clark, Leamington, Ont. The wedding will take place at St. John's Anglican Church, Prescott, on Saturday, June 14, at 2.30 o'clock.

CARD OF THANKS

I wish to express my sincere thanks to my many friends and neighbours who sent me letters and cards while I was a patient in Kingston Hospital.

Mrs George Gillard.



Search and Rescue Co-Ordinator

Search and Rescue co-ordinator Flying Officer Glen G. Ross spoke at the local Rotary club on Monday night. He told of the work the S. & R. units do throughout Canada and illustrated his talk with slides and maps. Mr Ross is stationed at Trenton, Ont. He is a brother of T. D. Ross, agent for CPR.—Record Photo.

Search and Rescue Explained—

Airman At Rotary Tells Of Interesting Job

"After three days of intensive air search, the Eskimo walked into Great Whale. He was mildly surprised to learn he had been reported lost. A three-day walk in fifty below weather was no particular chore, and why would the RCAF bother to look for him anyway?" Thus ended another of the many searches undertaken by the Search and Rescue section of RCAF, Eastern Command, stationed at Trenton, Ont. The speaker, Flying Officer Glen G. Ross, was addressing Chesterville Rotary on Monday night.

The Rotary meeting was chaired by the president, Hosea Droppo. Members present welcomed as a guest LAC M. L. Dasset, also of Trenton, who accompanied the speaker. In the course of the business meeting, it was reported by chairman Eric Casselman that the Easter Seal campaign is progressing very favourably. If receipts continue at the present rate the returns will be even greater than last year's $1,400. The roster of new officers has been posted by incoming president Mel Baker. Of interest is the appointment of Chas. McMillan as vice-president.

Experienced Flyer

Flying Officer Ross was introduced by his brother, CPR agent T. D. Ross. As a pilot, the speaker has over 3,000 hours at the controls of nearly all types of aircraft except jets. Asked if he still flew, he stated he flew a lot but piloted very little now. He lives in Trenton, and is co-ordinating officer with the Search and Rescue unit there. On duty calls, he usually is search officer in charge of the complete operation from the forward base, if one is set up.

Mr Ross outlined the growth of the S. and R. units from the beginning when they only covered the East and West coasts. With the increase in air transportation, it became necessary to widen the scope of the service, until today the whole of the dominion is divided into zones that extend right up to the North Pole. Co-ordination centres were set up as working and control points; from the east they are located at Greenwood, N.S.; Goose Bay, Labrador; Torbay, Nfld.; Trenton, Ont.; Winnipeg and Fort Churchill, Man.; Edmonton, Alta.; Whitehorse, Yukon Terr., and Vancouver, B.C.

Fully Equipped

These rescue centres are fully equipped with the requisite aircraft, water and ground craft and specialized personnel. It is interesting to note that para-rescue teams work out of each centre and they are ready to jump anywhere anytime, as the speaker stated "into trees, into water, onto ice or down a canyon." With the para-rescue teams are other specialized types listed as para-medics, and the name is self explanatory.

Equipment varies at the centres but that at Trenton was described by Mr Ross. There is a Dakota, a twin engined transport on skis and wheels, two Canso amphibians for heavy duty service on land or water, two Otter aircraft with extreme ability to get in and out of tight water or strip landings. Along with these is a flying sausage, an H-21 helicopter whose capacity is measured in tons.

Along the northern parts of the area covered by Trenton, and the area extends over to Ungava and north to Upper Hudsons Bay, the speaker pointed out on a projected map picture the supply depots available for search parties.

A great deal of co-operation is experienced by the airforce with civilian agencies. Search and Rescue units have a definite chain of calls to make for any given emergency and in the course of search may make use of police, coast guard units, civilian aircraft, transport services and broadcast facilities.

Primary Use

The prmary object of the centres is for the recovery of missing aircraft but other missions are undertaken on a priority basis. Boats lost on the lakes and rivers are looked up, missing persons like the wandering Eskimo are tracked down and mercy flights are undertaken when civilian agencies are not available. The usual mercy flight work is in the Far North and concerns persons there who needed special care quickly. Local service is also undertaken when needed and several flights of the helicopter to Montreal Neurological Institute were described.

F. O. Ross concluded his address with a brief reference to some of the false alarms received at his office. They range from flying saucers to exploding stills. "The service is of great value to Canada," concluded the speaker. "We are on duty 24 hours a day to serve the public in the best way we are able."

New Books For Local Library

New books to be found on the shelves of Chesterville Public Library are as follows:

Adult fiction: "The Scapegoat," "The Path of Destiny," "Repent at Leisure," "A John Dickson Carr Trio," "Maggie-Now," "The Mapmaker," "By Love Possessed," "Below the Salt," "Letter from Peking," "Sharks and Little Fish," "Magic in Her Voice."

Two Jack London books have been purchased: "The Sun-dog Trail" and "Smoke Bellew."

"A Boy and Five Huskies" will be enjoyed by the boys.

For children there are such books as "Maggie Muggins," "Just Mary," "Three Little Pigs," "The Little Red Hen and the Grain of Wheat," "The Gingerbread Boy" and "Flappy."

The thanks of the club were expressed by H. G. Bigelow.

Hospital Auxiliaries To Hold June Fair

The regular monthly meeting of Winchester District Memorial Hospital Auxiliary was held in the assembly hall on April 3rd. Thirty-seven members were in attendance, representing 11 units.

In response to roll call, each director stated her unit was in favour of a hospital fair to be held on Saturday, June 14, on the hospital grounds.

Miss Elliott presented the treasurer's report for the month which showed a balance of $165.71, after the amount of $263.93 had been paid out for linens.

Mrs Mulloy gave the report on hospital activities which revealed a busy month. A donation of fruit juices was received from Ramsayville W.I. Bed lamps are being donated by Crysler and Berwick W.I. and Morewood, Summers, Cass Bridge and Inkerman Hospital Units. The rooms will now have a lamp for each patient's bed.

It was decided that 25 more chairs should be purchased for the assembly hall. Mountain Unit is to take care of this expense.

Delegates were appointed to attend the regional conference to be held at Almonte on April 21.

The meeting adjourned with the singing of the National Anthem.

Township Council Meets at Winchester

The regular meeting of Winchester Township council was held in the Town Hall, Winchester, on Monday, April 7, with all members present. Minutes of the last regular and special meetings were adopted as read and signed by the reeve.

It was decided by council to ask the proper police authorities to keep the Mountain-Winchester boundary road through Concession 6 open for traffic at all times.

Reeve Dawley was instructed to contact the district municipal roads engineer in regard to the use of the pool grader.

The following accounts were passed and paid: Roads and bridges, $2,357.27; drainage, $1,884.86; schools, $1,000; fires, $203; P.V. Morewood, $17.25; foxes, $75; salaries and allowances, $74.91.

The CHESTERVILLE Record

Member of Canadian Weekly Newspapers Association
Published every Thursday
P.O. Box 119 — Chesterville — Phone 401
H. K. GRAHAM, Editor and Publisher
B. A. Campbell, Operator-Comp. — B. A. Feeley, Press-Comp.

Subscription rates: $3.00 per year, anywhere in Canada, payable in advance. United States and Foreign, $4.00 per year.
Authorized as Second Class Matter by the Post Office Department, Ottawa, Canada.

OPINIONS . . .
OURS AND OTHERS

Those Firemen Again

The railroad people seem to be bracing themselves for a real out-and-out dog fight over the firemen-diesel issue. At the moment the president of CPR, N. R. Crump, and the president of the Brotherhood of Locomotive Firemen and Enginemen are having a small altercation.

These international brotherhoods are an international pain in the neck bytimes. H. E. Gilbert, of Cleveland, O., assumes Canada's judiciary members who have been appointed to act on Royal Commissions come under the same classifications as some of the American investigative bodies. He evidently believes Canadians allow the same brand of circus sideshows loose to settle our serious domestic affairs. It would appear that his international education has stopped at the nearest U.S.-Canada border. Our Royal Commissions are not set up for patent political purposes, neither are they allowed to deteriorate into party sounding boards for groups or classes. In the instance of the Kellock commission, the eminent judges who made up the hearing members, while perhaps not able to heave coal with a fireman, were well able to decide who was able to lift a shovel efficiently. How could a citizen earn the title of judge if he did not show a competency in judging many and varied matters?

The usual cry of trial by newspaper has risen from the union leader. It makes familiar reading. Each time the vested interests that control all the money in the world see a union trying to better itself, then they sic the easily-influenced newspapers onto the poor working man. And so the publishers that made the unions possible get the name of union baiters and the newspapers get another black mark. The Brotherhood president is quite willing to use every weapon in the arsenal to fight for his feather-bedding compatriots and if an occasional friend gets daubed with the brush, that's tough.

It is easy to pontificate about the rights of the working man, about the long years of effort to reach the present levels of gainful employment. about the abuses suffered at the hands of the colossus known as the CPR. It is less easy to see the company's side of the picture and its duty to operate economically on behalf of the stockholder owners. It is decidedly unpalatable to have an American union leader use a Canadian concern as whipping boy for his American interests. It goes without saying that the CPR and CNR here are small potatoes compared to the 130 other American railroads that will be affected by a diesel fireman decision that sticks in favour of the railroad.

We hope Canadian opionion can be strong enough to turn the firemen away from the idea of a Cleveland-inspired strike. It will be sad indeed if the Canadian public has to dance to a tune that has never been overly popular here.

Flags are Private Business

That Chicago American who suggested Canadian Kiwanis Clubs drop display of the Union Jack and substitute the Canadian Ensign is one of those who rush in where angels fear to tread, says the Ottawa Journal.

Canadians have vigorous opinions about flags. The argument on whether we should fly the Union Jack, the Canadian Ensign or a new design entirely will not soon be settled.

But let anyone outside make a crack about the Union Jack in Canada and there's an immediate rallying under the old banner. In their own good time the Kiwanis Clubs may decide to fly the Canadian Ensign instead but no one, least of all an American, is to hurry Canadians in a matter where so much history, sentiment and pride is involved. Moreover, no one has much right to try.

Bits and Pieces

We hear from the grapevine that the mudpouts have started to nibble a little along the Nation. Just one warm rain for fishworms and the stores can get out the bundles of bamboo poles again.

Those lights in the park seem to be having trouble in getting hitched on the power lines again. The commission promised to do somethng about it last week but to date the park is still the best place to neck for miles around.

Walking Sticks

In a world on wheels, the walking stick may seem a quaint symbol of the past. Yet here and there this accessory of elegant tradition is showing signs of revival.

From Sydney, Australia, comes word of a 10-percent increase over the past four months in sales of canes to well-dressed young men.

In the United States, a speaker at a meeting of orthopedic surgeons has urged a return to walking sticks for health and looks. The support, he said, is needed not only by patients with bone and joint injury; it would modify waddles and encourage walking, thus helping to reduce weight.

Some veteran manufacturers of walking sticks are still doing business at the old stand in Europe and shipping their products around the world.

For more than a century, successive generations of one family have carried on the craft in a woodland southwest of London.

The sticks, cut from ash, silver birch, chestnut oak and sycamore, are seasoned for a year in open barns. They are then boiled in gleaming old copper vats, shaped, sandpapered, varnished and sometimes carved. Among finished products are stout hiking sticks, slender dress models, white canes to distinguish the blind, riding crops and shepherd crooks.

Dublin is an important distribution centre for the knobby blackthorn cane known as Ireland's national walking stick and popular as a tourist souvenir. Many come from windbreaks planted by farmers of Cork and Kerry counties.

Home processing of the steel-tough blackthorn switches includes long seasoning over smoky fires, straightening, staining, and rubbing to the required black-satin sheen.

Another Irish contribution to the world's walking-stick market is the formidable shillelagh. Modern versions of the short heavy cudgel are long, slim, and often topped with imaginative carvings.

The schoolmaster's traditional cane is out of style for real-life or literary punishments. But these and other sticks linger in memory.

Shown in Dr Johnson's museum home in London is the ivory-headed cane the great lexicographer carried on walks, tapping posts as he went.

There was President Andrew Jackson's stick that marked the site of the United States Treasury. The story goes that Jackson, impatient at delays, ordered the cornerstone laid where he thrust his cane into ground east of the White House. Thus was blocked the view toward the Capitol.

A cane starred in the notorious beating, on 1865, of Massachusetts Senator Charles Summer within the Capitol.

Summer, noted for vitriolic speeches against political opponents, was assaulted on the Senate floor by the nephew of a southern senator who had been the target of such remarks. The cane broke in the assailant's hands. Summer was knocked unconscious and never fully recovered from his injuries.

From time immemorial utility staffs have served mountain climbers, shepherds, pilgrims and wanderers. As fashionable accessories, however, walking sticks are traced to the early 1600's. At their fanciest, they have been tasseled, beribboned, engraved and decorated with cloudy amber, gold, silver and other precious materials.

Today's canes are simpler. Arbiters of etiquette, admitting that walking sticks are no longer essential, point out that only plain Malacca ones are proper for formal dress. A gentleman would no more carry a stick with a gold, ivory or ball top on such occasions, they say, than wear a red flannel vest with a tail coat.

VILLAGE OF CHESTERVILLE

Dog tags are now available at the Clerk's office and must be procured immediately.

Owners of dogs are reminded that they must keep their dogs tied up after May 1.

H. C. Hummel,
Clerk.
29-2

Letter to the Editor

Crysler, Ontario,
April 7, 1958.

The Editor,
Chesterville Record.

Dear Sir:

We, the members of Crysler Women's Institute, would like to take this opportunity to thank you for publishing our meetings during the past year.

Sincerely,

Evelyn Armstrong,
Secretary, Crysler W.I.

DANGEROUS

Enough concentrated snake venom to cause sudden death to 600 persons was missing, it was the other day, from a Miami snake farm.

Two sealed bottles of dried venom and two lightly covered vials of liquid venom were taken from the laboratory of the Miami Serpentarium.

Owner Wm. E. Haast called for the return of the four bottles of deadly copperhead, water moccasin and viper venom.

"No questions asked," said Haast. "Just get it back before somebody dies.

"If a grain of it touches a cut or a sore you may be dead in minutes."

Life with Father

A man took his daughter on a trip to the big city. They went to a play that made father blush a bit. "I'm sorry, dear, this is hardly a play for a girl your age."

"That's all right, Dad. Perhaps it will liven up later."

Catty

When a woman, indulging in rich canapes, commented that she had to watch her waistline, her friend purred: "And how lucky you are to have it right out there in front of you."

FRENDLEE FARM CHATS



By Lillian Allison

Most people think that wanted criminals hide out in the big cities and that it is in the big cities that finally they are cornered and caught. Well that is not always the case. Only last week the law caught up with a wanted character right in our own locality.

For the past two months the authorities had known that this law-breaker was at large in the area. There had been various reports of minor thefts and breakins by local residents. Householders had been awakened in the night by strange noises—footsteps that seemed nearby then suddenly were out of hearing. And even though they lay awake for some time, the householders reported, the footsteps never returned until probably two or three nights later. Never, however, were the victims of these nocturnal annoyances able to set eyes on the criminal.

Farmers of the area reported thefts. Some grain had been stolen in one instance. The farmer couldn't state definitely the exact amount but he was confident that a small theft had occurred. Potatoes were reported missing in a local basement—not many but enough to make the homeowner suspicious. A pie, too, suffered from the greedy appetite of the thief. A pie that had been set out in a back room on Saturday for Sunday visitors.

In fact there was evidence that the thief who was at large was planning a major break-in. Several times right in this neighbourhood bits of ground-up wood and broken plaster were discovered as proof that an attempt had been made to drill a hole through a locked door or through a solid partition. Then there were tracks. But strangely the tracks didn't lead anywhere. They would appear in one small area and then in another but mysteriously there were no connecting tracks. Obviously this was a clever criminal.

The authorities had sufficient evidence to charge this wanted character with theft, with breaking and entering and with creating public mischief. If only they could ascertain his whereabouts! And since no one could testify that he had actually seen the suspect it was difficult even to conduct a search for him. The law could only sit and wait.

Suddenly, late last week, new evidence was rushed to the authorities. A local farmer and his wife were certain that they had seen the wanted mischief-maker. They had not seen him engaging in any sort of crime but they had noticed a stranger running suspiciously into hiding. He bore the look of guilt that the innocent cannot affect. The witnesses had watched the hide-out for some time and when the suspect failed to vacate they notified the authorities.

The law was delighted with the new information. So accurate was the report given by both witnesses that immediately a "trap" was set up near the hideout in the hope that the suspect would be caught when he attempted to escape. It was a known fact that the hideout contained neither food nor water so, in due time, the criminal w[illegible] be starved out. Then it happ[illegible]ed.

Suddenly the suspect made a dash from the hideout. Unknowingly he passed the "trap" which the authorities had set up but he ran like a scared rabbit with his head down and failed to notice it. The authorities waited.

After he had stayed away a short while (probably long enough to procure food and water) he made a quick dash back to the hideout. The "trap" waited patiently. Once more he made a dash from his hiding place. Once more he returned. And the "trap" remained quiet, hoping perhaps, that his partners would be discovered.

It was when he attempted a third run from the hideout that the "trap" was finally sprun[illegible]

And am I ever glad we ca[illegible] that mouse Saturday night half way between the piano and the television. He's been bothering me half the winter so it was a pleasure to watch the trap spring down on his neck at last.

As a private residence of the royal family, Sandringham House in Norfolk is not open to the public.

Professional Directory

Hubert McCloskey
Phone: Chesterville 763
Ottawa CE67489
LIFE INSURANCE PLANS
Mortgage Protection — Select Life
Educational — Personal Savings
Feel Free to Call Upon Me
8 Mar. '58

EDWIN McINTOSH
WILLIAMSBURG
Co-Op Auto Insurance
Phone 398r2, Morrisburg
or contact Co-Op Store
2-18-58

CAN WE HELP?
Is drinking a problem in your life? Do you wish to stop but find it too difficult to do so? Why not contact Alcoholics Anonymous, Box 78, or Phone 833, Berwick, Ont. 5 Dec. 58

WM. J. MASTERSON
Co-Op Auto Insurance
Chesterville Co-Op

Dr. H. S. Hutt, D.D.S.
CHESTERVILLE, ONT.
OVER BANK OF NOVA SCOTIA
DIAL 318

CASS & CASS
LAW OFFICES
Chesterville Dial 735
Bank of Nova Scotia Building
Winchester Phone 11

DELBERT HUMMEL
Licensed Auctioneer for all kinds of sales, at reasonable charge.
Chesterville, RR1. 33

C. W. Casselman Agency
(Established 1905)
Automobile Financing
GENERAL INSURANCE
At Residence on Queen St. East
DIAL 398 — CHESTERVILLE
51-52

Rowe Funeral Service
Ambulance — Modern Equipment
Hospital Bed for Rent
Dial Chesterville 437 day or night
W. B. ROWE
Funeral Director and Embalmer

R. G. Dodds, D.D.S., L.D.S.
Dentist
DIAL 334
At Residence on Albert Street
CHESTERVILLE

LICENSED AUCTIONEER
Will handle all kinds of Farm or Household Auctions. Guarantee results. Reasonable rates. Write or phone for dates at my expense.
Dwight Tupper
Dial 514 — Chesterville, RR1

H. W. ALGATE
Optometrist
at P. J. GILROY'S
Chesterville
THURSDAY, APRIL 24, 1958
Winchester: Alternate Thursdays
Only By Appointment
IN ADVANCE

Moving & Hauling
We are completely equipped to look after your commercial hauling and all local and long distance moving.
Consult us for rates—our prices are reasonable.
H. A. GREER, Prop.
CHESTERVILLE — ONT.
1 Apr. 58

Whether It is To Buy or Sell
SEE
GORDON W. THOM
Real Estate
MORRISBURG — ONTARIO
Phone 87 or 11W 2-56

Clement Insurance Agency
Since 1893
GENERAL INSURANCE
Our knowledge and experience in Insurance enables us to give you a first class, prompt, efficient service.
JOHN CLEMENT
Chesterville — Phone 598
3-4-58

R. Harold Brown
LICENSED AUCTIONEER
Farm and Household Auctions
Conducting Successful Sales
Everywhere
RR2, Cornwall Ph. WE 2-7925
1 Feb. 59

BICCUM & POAPST
Insurance & Real Estate Brokers
Can give you a complete Insurance and Real Estate Service.
We are representatives for all general insurance lines and the North American life Assurance Co.
Phone Us Collect
PH. 285 — WINCHESTER

Insurance—Financing
Automobiles, new trucks, new tractors and farm equipment insured and financel at low rates.
Hough Insurance Agency
Chesterville — Phone 854

Finch W.I. Holds Annual Meeting at Droppo Home Mrs G. MacLean Elected President for Coming Year

Finch Women's Institute held the annual meeting at the home of Mrs Earl Droppo. The president, Mrs G. MacLean, was in charge.

The meeting opened with the Ode, Mary Stewart Collect and Lord's Prayer repeated in unison. Motto for the meeting was "If you know something good about anyone, pass it along."

Roll call was answered with suggestions for short cuts in housecleaning and ideas for the new program.

Minutes and corespondence were read by the secretary, Mrs R. Smith. The treasurer's report was given by Miss Mary Cameron.

A notice to attend the Cancer Society meeting in Chesterville was received. It was decided to have a short course on salads, the date to be announced later.

Very interesting papers were given as follows: "How We Will Live in 25 Years," Mrs Earl Droppo; "The Faithful Few," Mrs Ernest Montgomery; "What Easter Means to Me," Mrs Edgar MacLean.

Slate of Officers

The slate of officers was brought in by Mrs Hugh Rombough, convener of the nominating committee, as follows:

Honorary president, Mrs Donald Casselman; president, Mrs G. MacLean; 1st vice president, Mrs Ernest Montgomery; 2nd vice president, Mrs Morrison MacLeod; secretary-treasurer, Mrs Robert Smith; district director, Mrs Donald Casselman; branch directors, Mrs Robert Armstrong, Mrs Blake Nephew and Mrs Ewart Neville; press reporter, Mrs G. MacLean; pianist, Mrs Earl Droppo; flower and card secretary, Miss Mary Cameron.

Conveners of standing committees: Agriculture and Canadian Industries, Mrs Donald MacIntyre; Citizenship and Education, Mrs Earl Droppo; Historical Research and Current Events, Mrs Stewart Duff; Home Economics and Health, Mrs Edgar MacLean; Resolutions, Mrs Donald Casselman; auditors, Mrs James MacMillan and Mrs Hugh Rombough.

The next meeting will be held at the home of Mrs Blake Nephew on Friday, May 2.

Lunch was served by the hostess, assisted by the committee, and a social hour enjoyed.

W.M.S. Conference Branch Hold Annual Meeting In Montreal

With the theme, "Renewal of the Church," the Conference Branch of the Montreal and Ottawa W.M.S. held its annual meeting in St. James United Church, Montreal. Delegates from five Presbyterials—Dundas-Grenville, Glengarry. Ottawa, Montreal and Quebec-Sherbrooke—were in attendance at four sessions.

Mrs E. G. Holtby, of Ottawa, presided. The delegates were welcomed by Mrs Norman Rawson, president of St. James W.M.S.

Mrs V. E. Raymond, of Ottawa, treasurer, reported a total of $135,305 was forwarded to the Dominion Board, Toronto, and that the Auxiliaries' $124,500 allocation was exceeded by $10,805. The report of Christian Stewardship was read by Mrs Raymond and the allocation of $143,000 for 1958 was presented and accepted.

Woman's Missionary Society Auxiliaries now total 347 and include 8,979 members, an increase of 195.

Mrs J. S. Saunders, Missionary Monthly and World Friends secretary, assisted by Mrs A. A. Morrison, presented a skit "In the Editor's Office, giving an insight into the planning and organization that is necessary for the publication of a successful magazine.

Mrs W. B. Perry, C.G.I.T. secretary, gave a report and stressed the need of leadership for young people's groups, as there is a decrease in six groups. Miss Fern Wert presented the book news and stated that reading throughout the branch had increased by 658 books.

Introduce Missionaries

Mrs F. L. Shonkwiler introduced six city missionaries, Miss Ruth Churchill, Church of All Nations and City Missions; Miss Bessie French, St. Columba House; Miss Gertie Staples and Mrs H. A. Phillips, Children's Home, Lachine; Miss Gladys Watson, hospital visitor; Miss Winnifred Harris, Chinese Mission Ottawa. Each brought some of the highlights and accomplishments of their work.

Mrs G. C. Kingsburg outlined plans for the school for leaders, scheduled for August and of which she is dean.

Mrs Wm. Yendall mentioned that progress had been made during the past year, but that each woman should be on the lookout for young women who might be interested in serving the church.

Miss Winnifred Harris, the guest speaker, had spent some years in China and was one of the missionaries forced to leave during the war. In a very direct and appealing way, she outlined the kind of problems that confronted the people who embrace Christianity when the families are opposed. She told how, in spite of opposition, increasing numbers of young people are deciding that Christianity is the only solution for their life problems.

Mrs G. W. Irvine, a past president of the Conference, conducted the election and installation of officers. Mrs Herbert Van Allen, of Iroquois, accepting the office of president, asked for the prayers of all W.M.S. members in this task.

The session closed with a Communion service conducted by Rev Norman Rawson.

TUNNELS ARE CURVED

People are apt to smile at the ignorance of the ancients who insisted that the earth was of necessity flat and not round, but when we remember that the curve of the earth is only two inches to the mile, we cease to laugh.

An interesting fact comes to light in building a tunnel. If a tunnel, 29 miles long, is cut in a straight line, the centre will be 66 feet nearer the earth's centre than the ends. This would mean that water would run toward the centre from both ends, and a train would run down hill the first half and up hill the next half of the tunnel. So tunnels run parallel to the curvature of the earth, and not in a straight line.

The famous cotton exchange at Liverpool, England, dates back to 1770.

FINCH HOCKEY TEAM TO RECEIVE JACKETS

Finch Junior Hockey Team had a very successful season, finishing their regular play in second place and putting up a strong fight in the playoffs. They have decided to finish off their year by having a dance in Finch Community Hall on Friday, April 11, at which time the players will be presented with jackets.

W. G. Brownlee will make the presentation to the following boys: J. Gove, K. McGregor, B. Brownlee, Barry Brownlee, M. Armstrong, K. Dingwall, D. Vollrath, T. Corlyon, T. Wells, G. Barkley, D. Stewart, R. Racine, M. Manley, P. Richer, N. ODonohue, N. Richer, R. Moran, F. Dingwall and the coach, Harry Gove.

Peter MacLeod

The news of the sudden death of Peter MacLeod, at his home in Berwick, came as a shock to his relatives, friends and neighbours. He was born on September 14, 1872, at North Whitton, Que., the youngest son of the late Murdo MacLeod and his wife, Isabella Matheson. He was the last surviving member of a family of ten children.

He was married at Spring Hill, Que., on June 6, 1900, to Sarah Mary Stevenson, youngest daughter of the late James Stevenson and his wife, Mary Thomhill, of Liverpool, England.

Mr and Mrs MacLeod farmed at North Whitton, Que., moving to Summerstown, Ont., 40 years ago and three years later to a farm at Berwick.

He leaves to mourn his wife, three sons, John and Percy, of Berwick, Ont.; Murdo, of Thorold, Ont.; one daughter, Mrs F. M. MacKenzie (Katherine), of Smiths Falls; five grandchildren and three great grandchildren.

The body rested at the home in Berwick, from where the funeral was held. Rev John W. Bell, of St. Luke's Presbyterian Church, Finch, conducted the service.

The beautiful floral tributes were silent reminders of the esteem in which Mr MacLeod was held.

Pall bearers were friends and neighbours: Murnie Empey, Arnott Empey, Bernice Ouderkirk, Leo Curran, Alex Benton and Ubal Lalonde.

FLOOR SQUEAKS

For a squeak-free floor, use plenty of the right kind of nails.

Screw-type nails eliminate splitting. Drive them through the side of the tongue at an angle of 45 to 55 degrees.

Slant the first nail or two in each piece of hardwood flooring both vertically and horizontally pointing it toward the end joint. Always stagger end joints in adjoining strips.

Don't drive the nails home. Sink them with a nail set to avoid marring edges of the flooring.

Be sure to buy Easter Seals.

FRIGIDAIRE Dealer

DOMESTIC & COMMERCIAL APPLIANCES

SALES & SERVICE

Weegar's Store

PHONE 257 — MOREWOOD

29tf

THIS WEEK-END

Your church, in co-operation with local safety officials, will urge each motorist to observe the rules of safe driving.

It will be pointed out that every driver is morally responsible for the safety of everyone with whom he shares our streets and highways.

Remember—this week and every week—it is the duty of everyone to

DRIVE SAFELY

ONTARIO DEPARTMENT OF TRANSPORT

8005

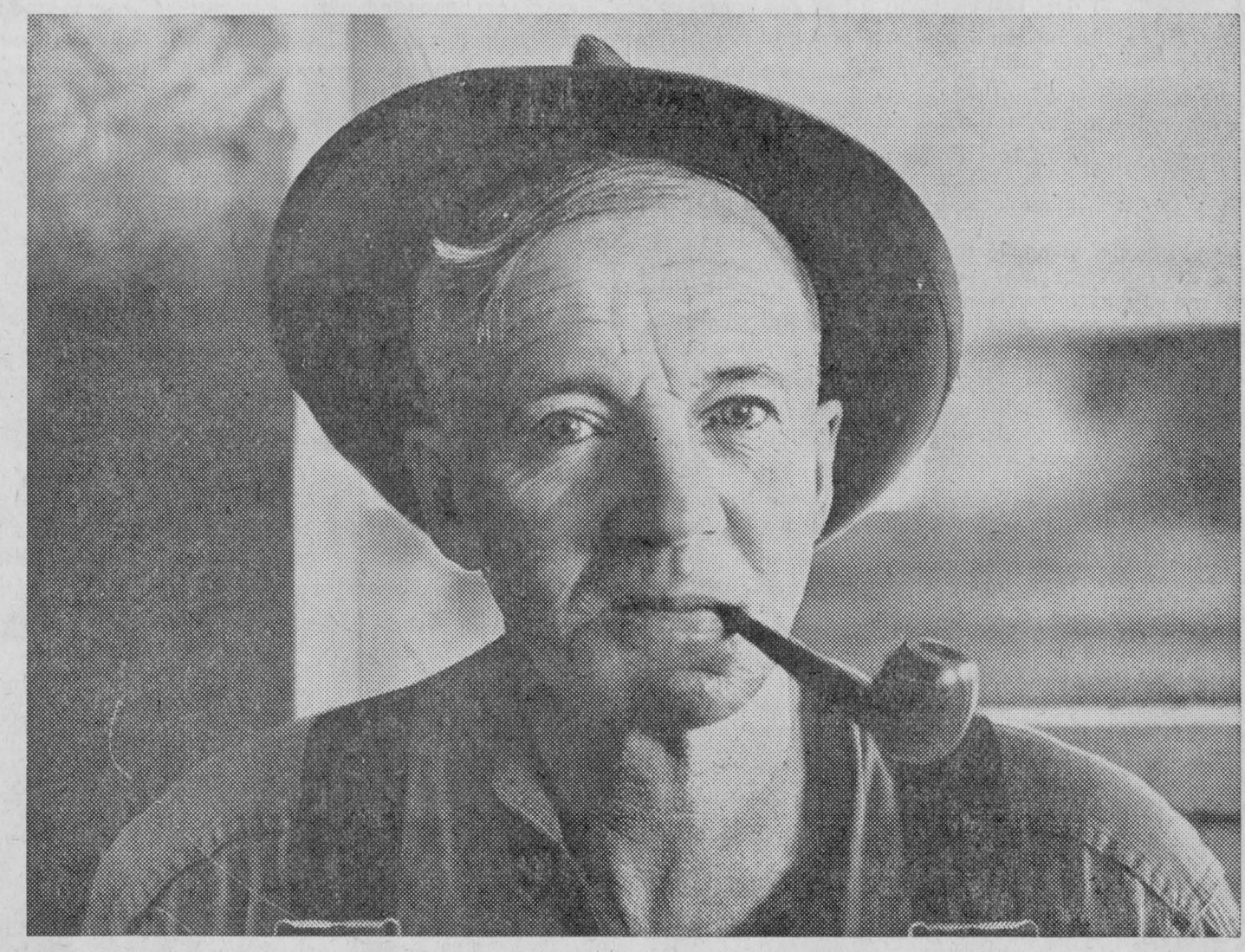

"Want to make farm improvements? The BNS can help you."

LIKE ANYONE who is in business for himself, a farmer has to spend money to make money. And Ralph MacDonald wanted to spend money—on a badly needed tractor—at a time when his own funds were all tied up.

After a chat with Ralph, his local BNS manager agreed that this tractor was a good investment. And a low-cost Farm Improvement Loan enabled Ralph to have it in plenty of time for the next plowing.

The BNS sees it this way: if some construction work or new equipment is good business for you, the loan you want is good business for the bank. You'll find your BNS manager is easy to deal with—and a good man to consult on *any* money matters.

Is your banking service complete?

Wondering where your money goes? With PSP—the BNS's *guaranteed* way to save—you can plan your spending by planning your saving.

Are you paying your bills by cash? Save time and keep a record of purchases and expenses—pay bills by mail with a BNS Personal Chequing Account.

Keeping valuable papers at home? Protect them against loss for as little as 1½¢ a day—use a BNS Safety Deposit Box.

Planning a trip? Safeguard your money with BNS Travellers Cheques.

The BANK of NOVA SCOTIA

your partner in progress

BNS people are friendly people—get to know them at our Chesterville branch. G. H. Bawden, Manager.

Crysler W.I. Elects Officers For Coming Year

The annual meeting of Crysler Women's Institute was held at the home of Mrs J. Smirle on Tuesday evening, April 1. The motto for the evening was "The doors of wisdom are never shut."

The president, Mrs Burd, opened the meeting with the Ode, Mary Stewart Collect and Lord's Prayer. Thirteen members and one visitor answered the roll call with membership fees and a donation of baby clothes for the Unitarian Relief Fund.

The secretary, Mrs J. Armstrong, gave the report of the year's work. Mrs E. Ouderkirk, treasurer, gave the financial report.

The flower and sick committee, Mrs McMahon and Mrs Smirle, reported on cards and flowers sent during the year. A paper on resolutions was given by Mrs C. Johnstone and Mrs Burd reported on Community Activities and Public Relations.

Mrs Burd thanked the members for their co-operation during the year and vacated the chair for the election of officers.

Mrs J. Smirle moved a vote of thanks to Mrs Burd for her splendid work as president.

Election of Officers

Mrs C. Johnstone acted as chairman and Mrs Begg as secretary for the election of officers. Officers elected for 1958-59 are as follows:

Honorary president, Mrs Burd; president, Mrs C. Johnstone; 1st vice-president, Mrs Begg; 2nd vice-president, Mrs Godard; secretary, Mrs J. Armstrong; treasurer, Mrs C. Burd; district director, Mrs Burd; press reporter, Mrs T. Armstrong.

Flower and sick committee, Mrs McMahon, Mrs Smirle; directors, Mrs Wm. Ouderkirk, Mrs Paul and Mrs E. Ouderkirk; pianist, Mrs Smirle; auditors, Mrs M. Johnstone, Mrs T. Armstrong.

Standing committees: Agriculture and Canadian Industries, Mrs T. Armstrong; Home Economics and Health, Mrs Wm. Ouderkirk; Citizenship and Education, Mrs J. Smirle; Community Activities, Mrs M. Johnstone; Resolutions, Mrs E. Ouderkirk; Historical Research, Mrs McMahon.

The prize for the evening was won by Mrs Wm. Ouderkirk. Lunch was served by the hostess, Mrs Smirle, assisted by Mrs Begg, Mrs Burd and Mrs J. Armstrong.

The meeting closed with the National Anthem.

Boy: "Someone told me yesterday that I was the handsomest man in school."

Girl: "That's curable."

Boy: "What is?"

Girl: "Talking to yourself."

Announce Merger Of Co-Operatives

Merger of the creamery, eggs and poultry operations of the Dundalk Farmers Co-Operative, at Dundalk, Ont., with the recently formed provincial United Dairy and Poultry Co-Operative is announced by Ed Brady, assistant general manager of U.D.P.C.

Decision to merge was made recently in Dundalk at a large meeting of Dundalk Co-Operative members. The decision will result in approximately one-third of the Dundalk Co-Operative's $1,400,000 annual volume being moved over to United Dairy and Poultry. The merger was effective April 1.

This is the second local Co-Operative to merge all or part of its operations with United Dairy and Poultry. On March 12 of this year, Blyth Co-Operative merged its total operations involving an approximate annual volume of $200,000.

United Dairy and Poultry Co-Operative was created last December at the annual meeting of United Co-Operatives which is owned by 150 local Co-Operatives across Ontario. In addition to merging the Blyth and Dundalk operations plus any other local co-operatives across Ontario which decide to join forces the new provincial organization is taking over the poultry and creamery operations of United Co-Operatives of Ontario.

For United Co-Operatives this involves transfer to U.D.P.C. of physical assets valued at $1,000,000 and representing one quarter of United Co-Operatives' balance sheet physical assets, and transfer of annual sales of $12,000,000 representing 20 per cent of United Co-Operatives' 1957 sales. Plants involved in the U.C.O. transfer are located at Perth, Renfrew, Cobden, Wingham and Guelph.

U.C.O. will hold a mortgage for the value of the assets transferred to United Dairy and Poultry as well as investing in a substantial amount of shares of the new organization.

Recently George McCague, of Harriston, was elected president of United Dairy and Poultry Co-Operative. Mr McCague is vice-president of United Co-Operatives of Ontario.

Currently discussions are being held with boards of directors and management of several other local Co-Operatives with a view to merging with United Dairy and Poultry. The patrons of all local Co-operative plants which merge with U.D.P.C. along with patrons of U.C.O. will be invited to become members of United Dairy and Poultry.

THE DIESEL FIREMAN DISPUTE ON CANADIAN PACIFIC

TWO YEARS AGO, in April 1956 the Firemen's Union demanded wage increases and other benefits involving substantial increased costs.

AT THE SAME TIME Canadian Pacific proposed that, as firemen were not necessary, they should no longer be carried on diesel locomotives in freight and yard service.

CANADIAN PACIFIC also proposed dropping both arbitrary wage payments for which no service was rendered and differential wage rates in mountain territory.

IN DECEMBER 1956 a Federal Board of Conciliation recommended substantial wage increases and other benefits. At the same time, it found that firemen were not required on diesel locomotives in freight and yard service and made provision for protection of their employment. It also found that payment of arbitraries and mountain differential should be modified.

CANADIAN PACIFIC accepted the Conciliation Board's report.

THE FIREMEN'S UNION rejected the report and called a strike on January 2, 1957.

THE STRIKE WAS ENDED on January 11, 1957 on the following basis:—

1. Canadian Pacific agreed to pay the substantial wage increases retroactive to April 1 of the previous year and other benefits recommended by the Conciliation Board.
2. The Union and Canadian Pacific agreed to refer the DIESEL ISSUE as well as payment of arbitraries and mountain differential to a ROYAL COMMISSION.
3. The Union and Canadian Pacific agreed to negotiate these issues in the light of and immediately following the publication of the ROYAL COMMISSION'S Report.

THE KELLOCK ROYAL COMMISSION of three senior judges devoted ten months to hearing 119 witnesses and, at the request of the Firemen's Union, made on-the-ground investigations across Canada and also made observations on four major European railway systems. It was the most extensive and thorough investigation in the history of labour relations in Canada.

IN ITS UNANIMOUS REPORT published February 4, 1958 the ROYAL COMMISSION found that:—

1. Firemen are not required on diesel locomotives in freight and yard service on Canadian Pacific either for safety or any other reason.
2. The proposal of Canadian Pacific for protecting firemen from loss of employment and seniority is fair and generous.
3. Arbitraries have become unrealistic and should be dropped and payment made on the basis of service rendered.
4. Mountain differential payments should be dropped and replaced by valley differential.

CANADIAN PACIFIC accepted the report of the KELLOCK ROYAL COMMISSION as it had undertaken to do when the Commission was appointed.

THE UNION rejected the report, stating that nothing in it was acceptable to them. They did so knowing that not one fireman would suffer loss of railway employment who was hired before the proposal to discontinue firemen on freight and yard diesels was made in April, 1956. All across Canada there are less than 100 firemen hired after that date and now working who face possible lay-off.

ALL EFFORTS of Canadian Pacific to settle the dispute through negotiations with the Firemen's Union have failed.

FOR TWO YEARS firemen have enjoyed substantial wage increases. During these two years action on the diesel issue has been postponed while the Union had every contention it could advance investigated by two enquiries.

CANADIAN PACIFIC has a duty to the public to operate the railway efficiently and economically.

CANADIAN PACIFIC, to fulfill this duty, has given notice to the Firemen's Union that the findings of the KELLOCK ROYAL COMMISSION will take effect on May 11, 1958.

THIS ACTION is in accordance with Federal labour law.

CANADIAN PACIFIC RAILWAY COMPANY



EARL CAMERON—The voice of veteran newscaster Earl Cameron has been a familiar one to CBC radio listeners across Canada for nearly 15 years. Today, Cameron also is heard on CBC National TV news. He is a native of Moose Jaw, Sask. Cameron has been a newscaster with CBC since 1944.

"THE TEN COMMANDMENTS" COMING TO PICADDILY

Spectacle of an immensity never before seen on the screen and a masterful telling of a revered religious story make Cecil B. DeMille's production of "The Ten Commandments" the greatest of all motion picture entertainments. No matter what the movie-goer looks for, the Paracolossus, which opens next Thursday, April 17, at the Picaddily Theatre, Williamsburg, has its incredible measure.

Since the story of Moses is one of a man who came to his greatness through the trials of a rich and varied life, the film is a vast, unfolding panorama of drama, romance, adventure and history, building to the devout climax atop Mount Sinai through scenes of raw power and opulence.

In matchless VistaVision-Technicolor photography, the pageantry of the Egyptian court, its music, dance, costumes, idols, its splendid architecture, deserts and mountains are background to the intensely dramatic story of the evolution of Moses from prince to prophet, with a superlative cast acting out the mighty events of the Book of Exodus.

Starring are Charlton Heston as Moses; Yul Brynner, as arrogant Pharaoh Ramses II; Anne Baxter, as tragic Princess Nefretiri; Edward G. Robinson, Yvonne De Carlo, Debra Paget, John Derek, Sir Cedric Hardwicke, Nina Foch, Martha Scott, Judith Anderson, Vincent Price, and a long list of top performers in the supporting roles.

Using some 25,000 extras with the skill of 44 years of dedication to the cinematic art, producer-director DeMille has recreated the misery of the Hebrews toiling to build great cities, the vast Exodus, the miracle of the Red Sea and the barbaric Golden Calf worship.

As the weird wonders of the Plagues, the Pillar of Fire, the Burning Bush and the awesomeness of God's writing of the Commandements in Sinai's granite unfold, three hours and thirty-nine minutes pass as an hour.

No film in screen history has so dazzled the eyes, no novel has been more gripping, no theatrical presentation has ever had such reverence. Cecil B. DeMille's "The Ten Commandments" is an experience never to be forgotten.

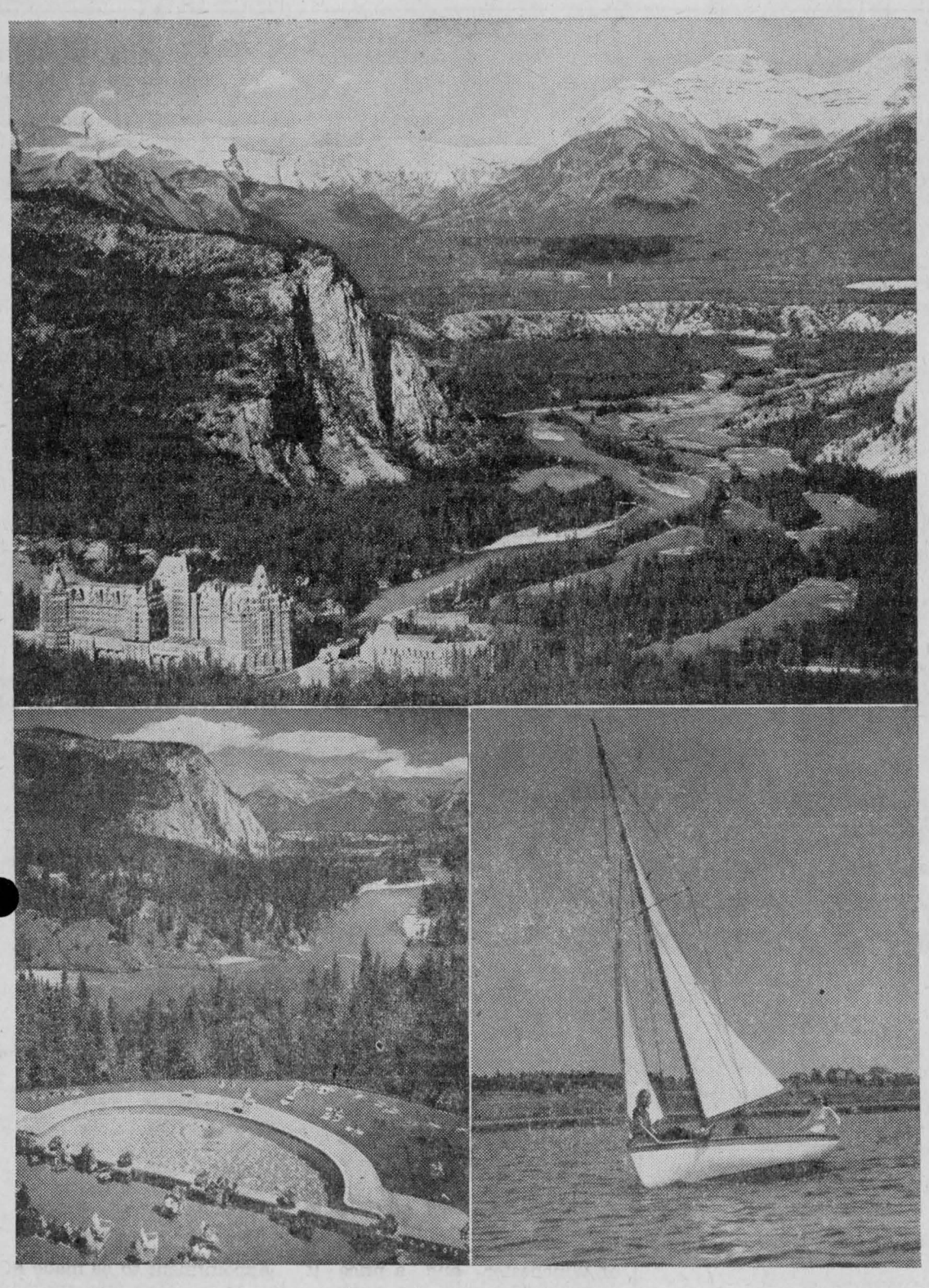

THE GREAT OUTDOORS

THE GREAT OUTDOORS beckons vacationers from all parts of the continent to Canadian Pacific's chain of summer resorts from coast to coast. In the upper picture, Banff Springs Hotel and its famous Bow River Valley golf course bask in the sun, showing a few of the many delights of the Canadian Rockies for holidaymakers. Picture at lower left shows the swimming pool at Banff Springs Hotel, which is open this year from May 23 to September 16. The sister resort, beautiful Chateau Lake Louise, will be open from June 10 to September 5. In the sea-conditiined Maritimes on the east coast, Canadian Pacific hotels will be open again this year with their many seaside attractions such as sailing (lower right) near the Lakeside Inn, Yarmouth, Nova Scotia. This hotel, and the Digby Pines, Digby, N.S., is open June 27 to September 1, while the Algonquin Hotel at St. Andrews-by-the-Sea, N.B., s open June 8 to September 14.

GRANTLEY

Return Home From Holland

Mr and Mrs Jannes De Jong have returned home after spending a couple of months with their daughter and family in Holland.

Grantley News

Mr and Mrs J. W. LaSalle and Barbara, Toronto, were recent guests of Mr and Mrs Glenn McMillan and Margaret.

Mr and Mrs Earle McMillan and family were Tuesday evening guests with Mr and Mrs Irwin Adams and family, Spencerville.

Mrs Angus Tessier and Miss Marguerite Shea, Cornwall, were Saturday afternoon callers with Mr and Mrs Donald Gordon and Mrs Doug Jones and children.

Mr Mason Robinson is attending Ciunties' Council in Cornwall this week.

Flt. Lieut. Doug Jones, Mrs Jones and family were weekend guests at the Gordon home. Mrs Jones and children are remaining for a couple of weeks.

Sunday afternoon callers at the Carr home were Mr and Mrs Bill Fulton and family and Mrs Jas. O. McMillan. Tea guests were Mr and Mrs Wallace Meyers, Ottawa.

Congratulations to Mr and Mrs Albert Patenaude (nee Muriel Servage) on the birth of a son at Memorial Hospital.

Rev and Mrs Cecil Dukelow called at the Carr and Gordon homes recently.

Master Ronnie Brown, Edwards, spent Friday at the Carr home.

Sunday afternoon callers with Mr and Mrs Reggie Darling and family were Mrs Percy Wadell, Darlene, Carol and Donald, Metcalfe. Tea guests were Mr and Mrs Dwayne Darling and family, Massena.

Mrs John McMillan spent a few days with Mr and Mrs Vernon Whaley and Kevin.

Graham and Brenda Link, of Cass Bridge, spent a few days with Mr and Mrs Mason Robinson.

Mrs Doug Jones was a tea guest on Monday with Mr and Mrs Don McIntyre and family.

Mrs Isobel Darling, Keith and Carol and Mr and Mrs Frank Darling spent Thursday afternoon with Mr and Mrs Glenn McMillan and daughters.

Mr and Mrs M. O. Robinson were Sunday tea guests with Mr and Mrs Frank Darling. Mrs Robinson and Mr Darling were celebrating birthdays.

Nancy McMillan spent Friday with Marion, Grace and Billy Smith.

Recent callers at the Gordon home were Mr Alex Munroe, Mr Elburn Countryman and Mr and Mrs Claude Carr.

RIVERSIDE

Returns to Ottawa

(Held Over)

Mrs M. Kennedy has returned to Ottawa after spending some time at the home of Mr G. Casselman and family.

Riverside News

Miss Ruth McIntosh, Mrs B. McIntosh, Ottawa, spent the week with Mrs Eva McIntosh.

Mr and Mrs J. Foster, Montreal, were visitors Easter week at the Foster home.

Mr and Mrs Chas. McMillan anl family were in Chesterville Saturday and visited with Mr and Mrs Percy Hall.

Mr and Mrs Donald McMillan, Oxford Mills, spent Monday with Mr and Mrs Chas. McMillan and family.

Youth hostels in Norway had 288,421 visitors in 1957, of whom 52 per cent were from foreign countries.

Locksmiths in the Middle Ages built safes that could amputate fingers or fire shots at would-be burglars.

Mrs H. Hutchinson Elected President Morewood W.I. Annual Meeting Held at Home of Mrs Calvin Wagner

Mrs Harry Hutchinson was elected president of Morewood Women's Institute at the annual meeting held at the home of Mrs Calvin Wagner on April 9.

Other officers are: 1st vice president, Mrs Kenneth Hillis; 2nd vice president, Mrs Halford Crump; secretary-treasurer, Mrs Harold Stewart; district director, Mrs E. A. Thompson; alternate, Mrs James Cheney; pianist, Mrs Sam Barrington; assistant, Mrs M. Dillabough; flower and sick committee, Mrs A. Steinburg and Mrs Walter Carlyle; auditors, Mrs Jake Steen, Mrs M. Smirl; branch directors, Mrs W. Campbell, Mrs C. Wagner, Mrs J. V. Fetterly.

Conveners of standing committees: Agriculture and Canadian Industries, Mrs Allen Thompson; Home Economics and Health, Mrs Halford Crump; Historical Research, Mrs W. Carlyle; Citizenship and Education, Mrs L. Thompson; Resolutions, Mrs C. H. Smith; programme committee, Miss Lily Swerdfeger, Mrs Halford Crump, Mrs Allen Thompson, Mrs Lorne Thompson.

Standing committee reports were given by the conveners. Mrs Donald Runions and Mrs E. A. Thompson reported on the district and executive meetings.

Several committees were appointed for different events. The C.N.I.B. banquet will be held in Morewood on May 21.

The presentation of a gift of jewellery was made to Mrs Donald Runions who will be leaving the community shortly. The address was read by Mrs S. Mattice and the presentation was made by Mrs A. Thompson.

Hostesses for the meeting were Mrs Mack Hutchinson, Mrs Lorne Irven, Mrs Harold Stewart and Mrs John Kurvink.

GOLDFIELD SOUTH

Visits Relatives In Massena

Miss Marlene MacLean spent a few days with relatives in Massena.

Personal News

Mr and Mrs Osgoode Nugent and Mrs Laura Otto were Monday tea guests of Mr and Mrs Donald Casselman.

Miss Helen Casselman spent the weekend with Mr and Mrs Phil Casselman.

Marlene and Norma MacLean attended the C.G.I.T. rally at Knox United Church, Cornwall, on Thursday.

Mr and Mrs Richard Nelson and family, Toronto, were guests during Easter week of Mr and Mrs Phil Casselman.

Mr and Mrs Hubert Shane and family, Sudbury, were Easter guests of Mr and Mrs Alex Foley. They were accompanied home by Alexander Foley who visited at Elliott Lake before returninb home.

Miss Angela Foley, Ottawa, was a weekend guest of Mr and Mrs Alex Foley.

Mr and Mrs Edgar MacLean and family were tea guests of Mr and Mrs Dan Campbell.

Mr and Mrs Erwin Haggerty, Gemptville, were recent guests of Mr and Mrs Phil Casselman.

Several from here atended the affiliation meeting of C.G.I.T. and W.M.S. at Finch Monday evening.

Jack Bowman, Morrisburg, was a tea guest Friday of Mr and Mrs Donald Casselman.

Mr Willis Warner spent Sunday with Miss Laura Otto, Newington.

Mrs Hugh Ross, North Augusta, spent the Easter holidays at her home here.

Mrs Gordon Ross and children were Saturday dinner guests of Mr and Mrs Hugh Ross.

TOYES HILL

Dinner Guests At Boucks Hill

Mr and Mrs Dwayne Johnson and boys were dinner guests on Sunday with Mr and Mrs S. Saddlemire, Boucks Hill. Gail Saddlemire and baby brother, Stanley, returned to their home after spending a few days with Mr and Mrs Johnson.

Local News Items

Mr and Mrs Crowder, Spencerville, visited on Sunday afternoon with Mr and Mrs Will Prunner and Jim. Mrs Prunner accompanied them home for a week's visit.

Mr and Mrs Wm. Merkley and sons, Morewood, spent Wednesday with Mr and Mrs Fred Link and family.

Mr and Mrs Clifford Knapp and Donald are spending a few days in Westport and while there attended the funeral of Clifford's father, Mr R. Knapp, who passed away on Saturday night after a lengthy illness. Our sympathy is extended to Mr C. Knapp.

Master Dale Johnson spent Easter week in Iroquois with Mr and Mrs Earl Johnson and Eva.

Congratulations to Mr and Mrs ud Morin (nee Lois Renwick) on the arrival of twins—Ba boy and girl—at Winchester Memorial Hospital Tuesday last.

Mrs Byron Steele, Mrs V. Steele and Sharon, Mrs Fred Link and girls, Mrs C. Knapp and Mrs Will Prunner attended the Mission Band Easter tea at the United Church hall Thursday afternoon.

To Make Preparations For Liquor Vote In Williamsburg Township

Williamsburg Township council met in the I.O.O.F. Hall, Williamsburg, on April 5, with all members present. The minutes of the previous meetings were read and adopted.

A grant of $25 was given to the Farmstead Improvement group.

Mr Sloan, of Lakeland Natural Gas Co., was present and requested the third reading of the by-law for the distribution of gas by his company. The request was granted, with By-law No. 1,294 receiving its third reading.

By-law No. 1,304 was passed for the setting up polling places and appointing deputy returning officers and poll clerks for the forthcoming liquor vote on May 12.

The following orders and accounts were passed: Roads and bridges, $3,199.73; fox pelts, $60; relief, $90.47; salaries, $283; indigents, $136.28; recreation debenture, $1,135; miscellaneous, $24.58.

Deflation

Wife (reading husband's fortune card): "You are a leader of men. You are brave, strong-willed and popular with the opposite sex." It has your weight wrong, too!

The first apple trees were planted in Nova Scotia's Annapolis Valley in 1663.

Fishing Time ...



Fishing time is just a few days away, but **JOHNSON OUTBOARD time is here now.** What about a new Johnson this Spring? These new motor are now on display. Come in and look them over. A liberal allowance on your old motor. How about it? **Let's go Fishin'.** . .

MUNRO'S GARAGE
YOUR JOHNSON DEALER
DIAL 372 — CHESTERVILLE

USED CARS

1956 Ford Customliner—One owner.
1954 Meteor Niagara Coach.
1951 Chevrolet Deluxe.
1950 Chevrolet Sedan.
1950 Dodge Coach.
1949 Ford Coach.
1948 Ford Tudor.
1953 Dodge Half-ton—New motor.
1949 Fargo Half-ton.

Drop In and See These Cars

Bogart Motor Sales Ltd.
CHESTERVILLE Ph. 488 ONTARIO

4-H ORGANIZATION MEETINGS

4-H CALF CLUBS

MOREWOOD CALF—Club leaders, Ken Carkner and Malcolm MacGregor, **Thursday, April 17,** Morewod High School.

NORTH MOUNTAIN CALF—Club leaders, Don Rose and Franklin Milne. **Tuesday, April 22,** Hallville High School.

CHESTERVILLE CALF—Club leaders, Gerald Kitle and Allan McRoberts. **Monday, April 21.** Chesterville High School.

SOUTH MOUNTAIN AND BRINSTON—Club leaders, Allison Fawcett and Raymond Smail. **Wednesday, April 23,** South Mountain High School.

WILLIAMSBURG CALF—Club leader , Harry Holmes. **Thursday, April 24,** Winchester Spgs. Public School.

4-H GRAIN CLUBS

EAST DUNDAS GRAIN—**Monday, April 21,** Chesterville High School.

WEST DUNDAS GRAIN—Club leaders, Malcolm Graham and Arthur Milne. **Wednesday, April 23,** South Mountain High School.

4-H POULTRY CLUBS

CHESTERVILLE POULTRY—Club leaders, Allison Graham and Jack Fulton. **Monday, April 21,** Chesterville High School.

IROQUOIS POULTRY—Club leaders, Harry Gilmer and Ron Murphy. **Monday, April 28,** Iroquois Town Hall.

4-H TRACTOR CLUBS

WINCHESTER TRACTOR—Club leader, Baden Renwick **Wednesday, April 16,** Winchester High School.

CHESTERVILLE AND MOREWOOD—Club leader, Ronald Dillabough. **Thursday, April 17,** Morewood High School.

ALL MEETINGS START AT 7.30 P.M.

Clubs Open to Farm Boys and Girls, Between 12 and 20 Years of Age

For Further Information Contact Club Leader

ALL WELCOME

W. A. Goodfellow, Minister of Agriculture, Province of Ontario.

D. M. Rutherford, Agricultural Rep., Dundas County.

Crippled Children Need Your Help
Give All You Can to the Easter Seal Campaign

Save on Quality Meats

Save! GUARANTEED MEATS Save!

Well-trimmed Tender Pork Roast—Lb. ..... .45
Swift Premium Skinless Tasty Franks ..... .45
Whyte Choice Bologna—In piece, lb. ..... .39
Fresh Beef Stew ..... .25

One Purpose—"To Serve You Well"

MARCELLUS MEATS

and Locker Storage

GENTLEMEN

COME TO YOUR IHC DEALER FOR THE BEST ASSORTMENT OF TRACTORS TO SUIT YOUR NEEDS

Cub 130, 230; 250 Diesel; 330, 350, Gas or Diesel; 450, Gas or Diesel; 650, Gas or Diesel

Winter Delivery Price Still on Balers

SPRING MACHINERY—Yes, we have Cultivators and Discs, all sizes; Harrows, Drills.

Freezers—10, 15, 20 cu. ft. — **Refrigerators**, Any Size
Stoves—Gas, Electric or Wood

CHARLES McMILLAN
YOUR INTERNATIONAL HARVESTER DEALER
CHESTERVILLE DIAL 414

In every way it pays to feed

CO-OP MILK REPLACER



"Milk Quota Time" is an ideal time to start raising your calves on Co-op Milk Replacer, a top quality whole milk substitute. Simply mix with water, according to directions, and start feeding this to your calves at 2 to 3 days.

By feeding Co-op Milk Replacer you can sell all your milk and get even faster-starting and healthier calves than you were getting before. Twenty-five lbs. of Co-op Milk Replacer replaces 250 lbs. of whole milk . . . If you had 10 calves you could market an extra ton of milk. See about this new Co-op product at your local co-op. You will soon see how it will pay you in dollars and cents to use Co-op Milk Replacer . . . Go to

Chesterville District Co-Operative Inc.
Dial 377 - - - - Chesterville

Now on Display at Our Showroom

The Brand New No. 26A GRAIN & FERTILIZER DRILL
In 13 and 15-run

CULTIVATORS—From 15-tooth to 25-tooth.

DISC HARROWS—All sizes, trailer and hydraulic both on hand.

ROW-CROP CULTIVATORS—To fit any new hydraulic tractors.

COME IN NOW AND SEE THESE MACHINES

For the Best in Quality, Lowest in Price, Buy

MASSEY-FERGUSON FARM MACHINERY

LEON R. McMILLAN
MASSEY-FERGUSON DEALER
FAIRBANKS-MORSE APPLIANCES
Phone 505 --Day or Night— Chesterville

AUCTION SALE

of

LIVESTOCK & MACHINERY

The undersigned will offer for sale by Public Auction on the premises

Lot 16, Con. 3, Williamsburg Twp. 5 Miles East of Williamsburg on County Rd., Across from Carkner's Store

on

SATURDAY, APRIL, 19, 1958
Starting at 1 p.m.

7 Milch Cows; 9 Heifers, bred for Fall; Bull, rising 1 year; Allis Chalmers Tractor; New Tractor Plow; Cultivator; Harrows; Garden Cultivator; Corn Cultivator; Grain Binder; Wagon; Hay Rack; Set of Sleighs; Mower; Silo; 300 Bales of Hay; 700 Bushels Rodney Oats; 200 Bales of Straw; 10 8-gal. Milk Cans; Pails; Strainer; Electric Refrigerator; Electric Stove; Quebec Heater; Connor Electric Washer; Cook Stove, wood; Cupboard; Chairs; Many Other Articles.

TERMS—CASH

HERMAN BOERSMA, Prop.
D. Tupper Auctioneer, Phone 514, Chesterville. 29

AUCTION SALE

of

H.H. EFFECTS, ANTIQUE FURNITURE & DISHES FARM MACHINERY

The undersigned will offer for sale by Public Auction on the premises

½ Mile South of Lunenburg 3 Miles N.-W. Long Sault Village

on

SATURDAY, APRIL 19, 1958
Starting at 1 p.m.

Diningroom Table and Chairs; China Cabinet; Buffet, Livingroom Settee and Chairs; Piano; Odd Tables and End Tables; Chairs; Rocking Chairs; Couch; Pictures; Cushions; Rugs; Beds; Gramaphone and Records; Refrigerator; Dressers; Dressing Table; Lamps; Vacuum Cleaner; Washing Machine; Kitchen Tables and Chairs; 3 Clocks; Kitchen Range; New G.E. Tea Kettle; Electric Iron; Kitchen Dishes, Pots and Pans; Hot Plate; English China; Quantity of Linen; Large Quantity Silverware; Oil Stove; Hand-painted Chinese Vases; Antique Dishes; Trunks and Chests; Large Quantity Books—complete set Sir Walter Scott and other books; Other Odds and Ends; 3 Cords Dry Wood; M-H Mower, new; Dump Rake; Hay Loader; Milk Wagon; Buggy; Cutter; Drag Harrows; Emery; Land Roller; Cultivator; Disc Harrow; Walking Pliw; Sulky Plow; Wagon with Double Box; Iron-wheeled Wagon; 275 Lbs. Timothy Seed; Ladders; Harness; 600 Bales of Hay; Forks; Shovels; Wheelbarrow; Other Small Farm Tools.

TERMS—CASH

CHAS. P. HELMER, Prop.
Harold Brown. Auctioneer, RR2, Cornwall. 29

AUCTION SALE

of

HOUSEHOLD EFFECTS

In order to settle the estate of the late Mrs Ida Ouderkirk, there will be offered for sale by Public Auction on the premises

In the Village of Berwick Next to Alguire's Store

on

SATURDAY, APRIL 26, 1958
Starting at 2.00 p.m.

Connor Washer; McClary Electric Stove, 4-burner; Chrome Set; Leonard Refrigerator; Diningroom Suite; 3-piece Chesterfield Set; 3 Rocking Chairs; Cupboard; Kitchen Cabinet; Utility Table; Day Bed; 2 Dressers; 2 Beds; Sewing Machine; Settee; 3 Small Trunks; Writing Desk; Quantity of Coal and Wood; Trilight Lamp; Hot Plate; G.E. Radio; Many Other Articles Too Numerous to Mention.

TERMS—CASH

D. Tupper, Auctioneer, Phone 514, Chesterville. 30-2

FARM MACHINERY BARGAINS

NEW 1957 '55' OLIVER TRACTOR—Reduced.
NEW 1957 '77' OLIVER TRACTOR—Reduced.
NEW 1958 OLIVER TRACTORS ON HAND

USED TRACTORS

ONE CASE—Model D.
ONE '77' OLIVER STANDARD—With live power.
ONE MINNEAPOLIS MOLINE—With new tires.
Used Case 7' Double Disc — Used IHC 7' Double Disc
Used IHC 6' Double Disc — Used M-H 6' Double Disc

GEORGE CHAMBERS
Oliver Farm Machinery
PHONE 912 - 865 — QUEEN ST. W.

833 CHESTERVILLE PLAY PEN 833

Spring Fashions for the Tiny Tots
and those
Not So Tiny

FRIENDLY LITTLE DRESSES
TOUGH-AS-LEATHER PLAY CLOTHES
Everything for a Tea Party or a Mud-Pie Game

CHESTERVILLE PLAY PEN
Mrs Al Kilby, Prop.

SILVER STAR STORE

NO CHARGE ON PHONE CALL ORDERS. ALSO FREE DELIVERY.

Aylmer Catsup—2 bottles ..... .39
Habitant Pea Soup—28 oz. tins, 2 ..... .37
Peas—20 oz., 2 for ..... .29

Bick's Baby Dill Pickles
32-oz. Jar, Special: 53c

GEORGE LAFLAMME
KING STREET Phone 822 CHESTERVILLE

TENDERS WANTED

SEALED TENDERS marked as to contents will be received by the undersigned up ti May 3rd, 1958, for the following drainage work:

Wm. Coulthart Drain: 1,526 cu. yds. excavation.

Cinnamon Drain: 3,982 cu. yds. excavation.

Servage Drain: 3,930 cu. yds. excavation.

Each tender will be accompanied by a certified cheque for 10% of tender price.

Plans and specifications may be seen at the office of R. F. Mucklestone, Brockville, or of the undersigned.

The lowest or any tender not necessarily accepted.

Work to be completed on or before November 30, 1958.

J. Steen, Clerk, Township of Winchester, Morewood, Ontario. 30-2

TENDERS FOR BRUSHKILL

TENDERS will be received by the undersigned up to 6.00 p.m., Saturday, May 3rd, 1958, for the supply of 100 gallons Brushkill, in one gallon cans for the Township of Winchester.

The lowest or any tender not necessarily accepted.

J. Steen, Clerk, Township of Winchester, Morewood, Ont. 30-2

TENDERS FOR CALCIUM CHLORIDE

TENDERS will be received by the undersigned up to 6.00 p.m., Saturday, May 3rd, 1958, for the supply of 1,000 bags of Calcium Chloride. Tenders to quote a price delivered to the Township of Winchester, and a price if picked up by township trucks.

The lowest or any tender not necessarily accepted.

J. Steen, Clerk, Township of Winchester, Morewood, Ontario. 30-2

TENDERS FOR GRAVEL

TENDERS will be received by the undersigned up to 6.00 p.m., Saturday, May 3rd, 1958, to crush and deliver on the roads in the Township of Winchester 3,000 cu. yds. of gravel, more or less.

All material must pass through a one-inch screen.

Gravel to be put on roads on or before July 31st, 1958.

Work to be done under the supervision and to the satisfaction of the Township Road Superintendent.

Township to furnish the gravel.

A certified cheque for $300 must accompany each tender, cheques of unsuccessful bidders will be returned.

The lowest or any tender not necessarily accepted.

J. Steen, Clerk, Township of Winchester, Morewood, Ontario. 30-2

TENDERS FOR PIT RUN GRAVEL

TENDERS will be received by the undersigned up to 6.00 p.m., Saturday, May 3rd, 1958, to deliver on the roads in the Township of Winchester 6,000 cu. yds., more or less, of Pit Run Gravel.

Township to furnish the gravel.

Gravel to be put on roads on or before July 31, 1958.

Work to be done under the supervision and to the satisfaction of the Township Road Superintendent.

A certified cheque for [illegible] must accompany each tender; cheques of unsuccessful bidders will be returned.

The lowest or any tender not necessarily accepted.

J. Steen, Clerk, Township of Winchester, Morewood, Ontario. 30-2

APPLICATIONS ROAD SUPERINTENDENT

Applications for the position of Road Superintendent for the Township of Winchester will be received by the undersigned up to 6.00 p.m., Saturday, May 3rd, 1958.

Appointment to be made Monday night, May 5th, subject to the approval of the Department of Highways.

J. Steen, Clerk, Township of Winchester, Morewood, Ont[illegible]

FULTON BROS.

IF YOU BUY IT AT FULTON'S IT'S GOOD — IGA — THE STORE OF QUALITY, BUT NOT OF HIGH PRICES

GENERAL ELECTRIC APPLIANCES | IGA SUPERMARKET

It's IGA for Groceries

White Honey—2 lb. tin ..... .51
Paramount Sockeye Salmon—½-lb. tin ..... .43
Red Rose Orange Pekoe Tea Bags—60's ... .71
Mazola Oil—32 oz. ..... .75

And Many Other Specials
Watch for Ads in the Daily Papers

Hardware

Lion Brand Clover and Grass Seeds Now in Stock
Nothing Better than Steele-Briggs Lion Brand
Why Pay More?
Get Our Prices and Leave Your Order
Prices Much Lower This Year
FINEST QUALITY DUTCH SETS
Short Crop, 2 lbs. **49c**
GARDEN SEEDS
Loose Corn, Peas, Etc., in Bulk
LOWE BROS. PAINTS
Special Price: 10% off on the Full Line
Plus Gold Bond Stamps
BARBED WIRE
Light — Heavy
45-GALLON DRUM PUMPS
$6.95 each
Lawn Rakes — Hoes — Spading Forks
All Prices
ELECTRIC FENCES
$17.95, less battery
EVEREADY FENCE BATTERIES
$3.98

The Bargain Table

"An Article Advertised is an Article Sold"

FOR SALE—Potatoes for sale.—Apply Harold Windsor, Phone 216, Chesterville. 29

FOR SALE—Two Holstein yearling bulls, vaccinated.—Apply to John Kelly, Chesterville RR3, Phone 587. 29

FOR SALE—1947 Chevrolet car, good condition, tires and battery nearly new. Priced to sell.—Apply Bert Droppo, Finch. 29

FOR SALE—Propane gas range in excellent condition.—Apply to H. Sharkey, Phone 830, Chesterville. 29

FOR SALE—Alfalfa seed, at 30c per lb., recleaned.—Apply Edward Barrett. RR3, Chesterville, Phone 595. 30-2

FOR SALE—Crushed stone at $2 per yard delivered in Chesterville and district.—Phone 660 or 332, Chesterville. 31

FOR SALE—Massey-Harris 13-disc drill in good running order; will sell cheap for quick sale.—Apply George Gillard, Phone 353, Chesterville. 30

FOR SALE—Set of double harness, collars and all, in good condition; steel land roller; 2-furrow disc plow.—Apply to Ray McMillan, Finch. 30

FOR SALE—House and lot north of Chesterville. Also some lots in same location.—Apply Harold Windsor, Phone 216, Chesterville. 29

FOR SALE—Quantity of lumber consisting of dressed boards, different lengths, 2x4's, doors and windows, at half price.—Apply Ernest Lamarche, Box 75, Chesterville. 31

FOR SALE—1954 Dodge sedan, reasonably priced, will sell, trade or exchange for livestock. Baled straw, also red clover seed.—Apply Ray Smith, Newington, Phone Finch 789. 31

FOR SALE—Super strawberry plants, from new stock; Senator Dunlap, Premier, $2.50 per hundred; Viking raspberry canes, $5 per hundred.—Please phone order in advance to Mrs Eric Barclay, Ridgehill Farm, RR2, Winchester, Phone Chesterville 685. 31

FOR SALE

A quantity of timothy seed.—Apply Paul Monast, Chesterville, Phone 896. 29tf

FOR SALE

Border collie pups for sale.—Apply Burnis Short, Phone 432, Chesterville. 29

FOR SALE

Beaver oats in bin, $2.75 per hundred.—Apply A. H. Fulton, Chesterville, Phone 574. 28tf

FOR SALE

Quantity of baled hay and straw.—Apply to Angus Smith, Phone 540, Chesterville. 29-3

FOR SALE

Baled clover hay, red or alfalfa.—Phone Ellis Poultry Farm, 607r21, South Mountain. 27tf

FOR SALE

350 pullets, ready to lay.—Apply Alfred Carkner, Phone 926, Chesterville. 27tf

FOR SALE

Quantity of baled hay.—Apply Francis Lynch, Phone 669, Chesterville. 32

FOR SALE—Quantity of recleaned timothy seed at 13c per lb.; 15-run grain drill, tractor hitch; bull, rising 2 years.—Apply to Pat Chambers, Phone 632, Chesterville. 30

FOR SALE—1,200 bales good hay at 25c a bale; 20 cords elm wood, split, piled, dry, at $3 per cord; 4 tons of ear corn at $2 per hundred.—Apply Dwight Droppo, Phone 930, Nation Valley. 30-2

FOR SALE—Yearling Holstein bull, fit for service, not registered; dam: Judy Korndyice, sire: Coachview Stylemaster. Quantity of grass seed.—Apply J. H. Merkley, R1, Chesterville, Phone 555. 29

FOR SALE

Quantity of Garry oats at $3 per hundred in the bin; quantity of good red clover seed.—Apply to Edwin Forward, RR4 Winchester, Phone 684 Chesterville. 29

FOR SALE

100-acre farm, known as Dillabough Farm, level and fully arable, ½mile south of Chesterville, 8-room house and barn with concrete floor. Taxes approximately $279. Immediate possession. Price $18,000.00.—The Royal Trust Company, P.O. Box 597, Ottawa, Phone CE5-4200. 29-2

FOR SALE

No. 1 Grimm alfalfa, $25 bus.; No. 1 Vernal alfalfa, $36 bus.; Certified No. 1 De Puits alfalfa, $35 bus.; No. 1 red clover, $21 bus.; No. 1 timothy, $9 bus.; No. 1 alsike, $18.60 bus.; Certified No. 1 Ladino clover, 50c lb.; No. 1 Lincoln brome, 29c lb. Prices are cash, delivered your station. Buy now and save! For complete price list of all seeds write—Wm. Vance Seed Company Ltd., Tillsonburg, Ontario. 21tf

TEACHERS WANTED — For Chesterville Public School; one teacher for Grades 3 and 4, one teacher for Grades 5 and 6. Salary paid according to qualifications and experience.—Apply to Jean Casselman, Sec.-Treas., P.O. Box 279, Chesterville. 32-4

CHICKS FOR SALE

Heavy cockerels available April and May.—Apply to Donald MacIntyre, Phone 411, Finch. 27tf

BABY CHICKS

New Hamp. x Barred Rocks, Sussex x New Hamp., New Hamp. x Sussex, Barred Rocks, mixed, $13, pullets, $24; March, April cockerels, $3.50; White Leghorn pullets, $26. All breeders blood-tested. — Collins' Poultry Farm, RR1, Lunenburg, Ont., Phone Finch 495. 38

AUTHORIZED

Surge DAIRY FARM EQUIPMENT

SALES & SERVICE

Keith MacMillan

MINTO ST. — FINCH

— Phone 844 —

Dundas Representative:

Harrison McIntosh

ORMOND

— Ph. Winchester 196W2 —

CHICKS

RedxRocks, Leghorns, Rockx Leghorns, Barred Rocks, Rhode I.R., cockerels and capons. Some started chicks still available.—Phone or write for price list, Ellis Chick Hatchery, South Mountain, Phone 607r21. 27tf

LIVE POULTRY WANTED

Highest prices paid for live poultry. Prices for live, heavy fowl this week: 25c per lb. at our processing plant.—Apply Morrisburg Poultry, Morrisburg, Phone: KI-33076, KI-32591, KI-32998. 15tf

STARTED PULLETS

With high egg prices in Fall, early hatched pullets make more profit. Now available 1 to 5-week-old crossbreed pullets at reduced prices; day-old chicks hatched weekly.—See these started chicks or write for price list to Ellis Chick Hatchery, South Mountain. 23tf.

FOR RENT OR SALE—Double house on College St., one side vacant now. Fully equipped.—Apply Pat Chambers, Phone 632, Chesterville. 30

FOR RENT OR SALE—House at Albert and Ralph Streets.—Apply Pat Chambers, Phone 632, Chesterville. 29

FOR RENT

200-acre farm south of Chesterville, 3 good wells.—Apply Hubert Curran, Chesterville. 22-24-26pd.

APARTMENT FOR RENT

Five-room apartment on Main St. to rent, 3-piece bathroom, hot and cold water. Available April 24.—Apply L. B. Giles, Chesterville, Phone 608. 28

HOUSE FOR RENT

House for rent on Cannamore Road, hydro, good well, close to school; rent reasonable.—Apply to Mrs Annie Byers, RR4, Crysler, Phone 465, Chesterville. 29-2

WANTED TO RENT

House in or near Finch, with electricity.—Apply to Box 3,003, Chesterville Record. 29

HELP WANTED

Girl wanted for diningroom and kitchen.—Apply in person to Kay's Lunch, Chesterville. 28-2

WANTED

Qualified teacher needed for S.S. No. 8.—Apply Walter Hummel, Phone 553. 28

CATTLE WANTED

We need immediately a number of good springer cows.—Apply to W. H. Barber, Phone 658, Chesterville. 30tf

HOUSE WANTED—House wanted in Chesterville or district immediately.—Call 311, Chesterville. 30-2

Concrete Silo Construction

A Few Openings for 1958:

14x30 ..... $600.00
14x35 ..... $700.00
14x40 ..... $800.00

Farmers to furnish gravel and one man.

Also, **Cedar Posts, Bridge Timbers, Telephone Poles, Litter Carrier Poles.**

Get Your Orders in Now!

B. Puddephatt

OSGOODE

— Phone 607r24, N.G. —

28

Rhubarb Pie

It's a real taste treat these nice Spring days, and sure to bring "Ahs" and "Ohs" from your family too.

These are busy days, but isn't it handy when you can do all your baking in a few minutes by shopping at

SUMMERS' BAKERY

PHONE 140

Winchester — Ont.

3-2

GILES GIFT SHOP

For those special gifts we have a complete line of genuine Hughes Cornflower, lead crystal, silver, Shelley china and Royal Albert in open stock patterns. We also have a few sets of semi-porcelain dishes. Lace table cloths, printed cloths, bedspreads and towel sets, lovely pillow cases, small aprons suitable for birthday gifts. Come in and browse around; you are always welcome at the friendly Gift Shop.—Giles Gift Shop, Main St., Chesterville. 30

NOTICE

Pursuant to adjournment, the April Session of the Council of the Municipal Corporation of the United Counties of Stormont, Dundas and Glengarry will be held in the Council Chambers, County Buildings, Cornwall, on Monday, the 14th day of April, A.D., 1958, at 10 o'clock a.m.

L. C. Kennedy, Counties' Clerk-Treasurer, County Buildings, Cornwall, Ont. 28-2

DEAD STOCK

Dead stock removed from your farm promptly for sanitary disposal. $2 service charge for each call. Telephone collect: 3730 Cornwall, St. Lawrence Rendering Company Ltd. 1958 pd.

TENDERS

SEALED TENDERS plainly marked on the outside "Tenders for Cars" will be received by the undersigned until 12 o'clock noon, Friday, the 28th day of April, 1958, for the following:

One 1951 Ford Sedan.

One 1951 Plymouth Coach.

These vehicles may be seen at S.D.&G. Health Unit, corner of Augustus and First streets, Cornwall, Ontario.

Highest, or any tender not necessarily accepted.

Terms of sale: Cash.

L. C. Kennedy, Counties' Clerk-Treasurer, County Buildings, Cornwall, Ontario. 29-2

Albert Gale Agencies Ltd.

Hotel—Good brick building, complete with equipment and furniture, 19 renting rooms, in good, prosperous town on busy highway. Good possibility of vote for licence this year. $15,000 will handle, with good terms.

Motel—Complete with restaurant and owner's quarters, on Highway 16, showing excellent returns. $25,000 will handle.

General Store and Home—Business established 50 years, with an apartment to rent as well as owner's quarters. $11,000, plus stock at invoice.

Summer Resort—On Rideau River, with boats, cabins and restaurant. $7,500 will handle plus stock.

Bottling Plant—With franchise for very popular soft drink, handling 100,000 cases per year, 35 vending machines, trucks, bottles, equipment, building and stock. $25,000 will handle.

Farm—200 acres in Winchester Township, all tillable, two sets of buildings, all wired; includes 2 tractors, combine, hay baler and elevator and full line of tractor machinery; water system and stable cleaner in barn; 60 head of cattle—33 milk cows. $15,000 will handle.

Farm—70 acres, with 6-room brick house and good frame barn 40x60, in Osgoode township, 5 acres of hard maple bush, never-failing well; hydro available. $1,500 will handle.

URGENT: We have several clients interested in farms in Chesterville, Finch and Morewood area, with or without stock and equipment.

For a Quick Sale, List with Gale

Albert Gale Agencies Ltd.

AUSTIN CARKNER

SALESMAN

Winchester — Ont.

— Phone 298 Anytime —

SERVICE STATION OPEN THIS SUNDAY

Carl Ouderkirk

In order to accomodate the driving public one service station will be open every Sunday in Chesterville.

26-5-56.

ROOFING

Galvanized ribbed, $9.75 per square; aluminum ribbed, $10.75; sheets up to 12'6" long.—Apply to Albert Bowman, Chesterville. Phone 497. 29

the store for **Brides**

Vogue LADIES' SHOPPE

502 Montreal Road

Cornwall

First Time

Judge: "Guilty or not guilty?"

Defendant: "Not guilty."

Judge: "Have you ever been in prison before?"

Defendant: "No. I never stole anything before."

The Baltic Sea, covering 158,000 ssuare miles, has a maximum depth of only 1,300 feet.

AUTOS FOR SALE

1951 Plymouth Cranbrook Coach—Original miles 27,000, good condition, body solid, very clean, good buy for cash. **Also 1958 Pontiac Strato Chief Sedan.**

STERLING MYERS

3 Miles South Avonmore

29

"NEO-CHEMICAL" FOOD Capsules

A COMPLETE VITAMIN and MINERAL FOOD SUPPLEMENT

Frosst IN EASY TO TAKE CAPSULE FORM

25, 50 and 125 DAYS' SUPPLY

H. G. BIGELOW

DRUGGIST

Chesterville — Ontario

HOMEMAKER PLASTIC DRAPES—

These smart, colourful, floral-pattern drapes will brighten up that room. Good choice of patterns and colours. Size 27x84.

Price, pair **1.59**

BOYS' SPORT SHIRTS—

New styles and patterns for Spring wear. Stripes, checks, plain shades. Age 8-16 years.

Price **1.98 2.50**

SISMAN SCAMPERS—

For another season we offer you that durable rubber-sole shoe for boys. Good quality brown leather tops. A real sturdy summer shoe. Size 11-5½.

Price **3.95 4.95**

MEN'S DRESS PANTS—

Plain shades, fancy weaves, small neat patterns. Our best selection ever of dress pants; mostly all have self-belts and pleats. Good selection of all popular shades. Sizes 30-44.

Price ..... **6.95** to **14.95**

BRILL SPORT SHIRTS—

For Men. Brighten up that wardrobe with a new, colourful sport shirt. Come in and see the new fabrics and patterns.

Price **3.95 5.95**

JOHNSTON CLOTHES SPECIAL

Our nationally-known tailoring house have increased their selection of cloths in the lower price range. We can now offer you the best selection ever of beautiful new fabrics, some of which have been reduced from higher-priced ranges.

Two-piece Suit—(Coat - pant) hand cut and tailored to your measure, for 54.95

Moriarty's

Phone 354 - - Chesterville

SPRING RAIN OR SHINE COATS

In **Tweeds** and European-inspired **Sheen Poplin**

In classic styles as fitted, tailored and belted. Some are of the dressy type. Colours: Beige, blue, red and black. Sizes 10 to 18.

Specially priced ..... **19.95** to **29.95**

CHILDREN'S SPRING COATS

We also have a nice line of Children's Coats in fitted and boxy styles; in tweeds and plain materials. Sizes 4 to 6X; sizes 7 to 12; pre-teens, sizes 10 to 14X.

Quality Merchandise at Popular Prices

L. M. COLQUHOUN

KING STREET — Dial 511 — CHESTERVILLE

SPECIALS

Leave Your Order for Grass Seed and Clover Seed

Early Buying Means Lower Prices

CHAMPION CAT FOOD

Whole Fish, 2 for 31c, Save 4c

KING SIZE MILKO—Makes 24 qts., save 25c 2.10
SCHWARTZ COFFEE—Reg. grind, lb. tin ..... .99
TENDER LEAF TEA BAGS—120, With 20c coupon 1.59

GEORGE GILLARD&SON

"The House For Hardware"

DIAL 353 - CHESTERVILLE

Newsletters of Community Happenings as reported by Our Correspondents

Country Correspondence

Phone or send your personal news to your local correspondent or call the Record at 401, Chesterville

BERWICK

Spends Monday At Berwick

Mr Ubal Lalonde, Maxville, spent Monday here.

Berwick News

Mr Carl Dutt, Massena, visited his brother here on Easter Monday.

Mrs Wm. Ouderkirk spent a few days last week with her brother and son at Crysler.

Mr and Mrs Lionel Dube, of Massena, spent Easter Sunday with Mr and Mrs Joseph Meilleur.

Mr and Mrs Arthur Reid and son, Toronto, visited Mrs MacQueen and family at Easter.

Mrs Harold Melvin, Ottawa, visited her sister and brother-in-law, Mr and Mrs Robert Starke Easter week.

We are sorry to report that Mrs Emma Jane McRae is ill. We wish her a speedy recovery.

Mrs George Broughton, St. Eustache sur la Lac, and Russell Rady, Montreal, spent Easter with Mr J. P. Rady and relatives here.

Master Douglas Grant, Finch, spent a few days last week with his grandparents, Mr and Mrs Joseph Meilleur.

MOREWOOD

Spending Week At Hudson, N.Y.

Mrs Henry Steen is spending this week with Mr and Mrs Peter Miller, Hudson, N.Y.

News of Morewood

Mr and Mrs Clifford Ouderkirk and Miss Flossie Nichols, of Ottawa, visited Mr and Mrs Grant Swerdfeger on Sunday.

Mr R. Dillabough visited his mother, Mrs Weldon Dillabough, on Sunday.

Mr and Mrs William Fetterly and Mr and Mrs J. V. Fetterly visited Mrs Roy Fetterly in Ottawa on Sunday.

Mr and Mrs Al Schryer, Ottawa, were recent guests of Mr and Mrs Walter Carlyle.

Mr and Mrs Ernest Jackson, of Williamsburg, spent Sunday with Mr and Mrs Harry Hutchinson.

Mrs Bismark Barkley visited friends in Kingston last week.

Mrs Allen Swerdfeger, Miss Lily Swerdfeger are spending a few days with Mr and Mrs Harold Van Dusen and family, of Prescott.

Mrs Glen Cunningham and Gail, Colquhoun, visited Mr and Mrs Calvin Wagner on Sunday.

Mr Bill Carmichael, Owen Sound, spent last weekend with Mr and Mrs Grant MacGregor.

HYNDMAN

Recent Guests At Somerville Home

Mrs Della Hodge, Mrs Don Ellis and Wendy, Prescott, Mr and Mrs Henry Barkley, Iroquois, were guests on Monday at the home of Mr and Mrs Cecil Somerville. It was little Carolyn's birthday.

Hyndman News

Mrs B. Holmes, Winchester, Mr and Mrs Garfield Crowder, of Silver City, were recent visitors of Mr and Mrs Don Francis.

Mrs Clare Black and children, Montreal, spent last week visiting with Mr and Mrs Lawrence Pelton.

Mr and Mrs Howard Robinson, South Mountain, spent Friday with their son, Hubert Robinson, and Mrs Robertson.

Dr and Mrs Harry Grant, of Vancouver, Rev Mr Wemsley, Mrs Wemsley and children, Port Hope, were guests on Thursday of Mrs Ida Hyndman.

Mr and Mrs Robert Grant and Miss Sheila Grant spent Saturday in Cornwall.

Mr and Mrs Bert Lattimore, Mrs Janet Lattimore spent Wednesday with Mrs Eliza Beggs, of Heckston.

Mr and Mrs Tom Carson and Louise, Heckston, visited Mr and Mrs Lorne Conley Friday evening.

Mr and Mrs Lawrence Pelton motored to Montreal on Saturday and spent the weekend with Mr and Mrs Clare Black.

Mr and Mrs Robert Conley returned home on Sunday after spending the past week with their son, John Conley, and Mrs Conley, Brockville.

Mr Delbert Bass, Pittston, visited Mr and Mrs Robert Grant on Sunday.

Mr Tommy Francis, Brockville, called on his parents, Mr and Mrs George Francis, Saturday.

Mrs Evelyn Wylie and daughter, Mrs Orval Bell, and Mr Bell, Winchester, were Wednesday evening visitors of Mr and Mrs Roy McCarley.

Master Ross Dulmage, Heckston, spent the holidays here with his grandparents, Mr and Mrs Roy McCarley.

Mr and Mrs Johnston Cleland were guests on Sunday of Mr and Mrs Keith Simpson, of South Mountain.

Mr and Mrs W. Bennett, Cardinal, Mr and Mrs Sam Brown, Mr Alex Brown, Spencerville, were Sunday afternoon visitors of Mr and Mrs Roy McCarley.

Mr and Mrs Bob Nicely and Bobby, Ottawa, Mr John Smith, South Mountain, were Sunday afternoon visitors at the Lattimore home.

SHE DID

Supervisor Walter Merrill, of Santa Cruz, Calif., found an unusual way to quell an irate woman an irate woman taxpayer.

The unidentified woman complained because her taxes had been increased $19. Merrill's explanation didn't quiet the woman, so Merrill emptied his wallet of $7 and said:

"Our hands are tied, but if you don't believe us you can have this."

"I'll take it," she said—and did!

GOLDFIELD

Recent Callers At Runions Home

Mr and Mrs Roy Runions and family, Brinston, Masters Marvin and Dwanye Dunbar, Newington, visited Mr and Mrs Alva Runions and Ray Runions.

Personals

Mr V. C. MacLeod, Smiths Falls, visited his father, D. C. MacLeod, and Mr and Mrs Bruce MacLeod and family.

Mr and Mrs Hector Gillies and family visited Mrs M. Murdock MacLeod and family, Moose Creek.

Misses Rita and Angela McMahon, Ottawa, and Mr Arnold McMahon, Montreal, spent Easter holidays with their parents, Mr and Mrs Denis McMahon, and family.

Miss Eleanor Lillico, a student at Teachers' College, attended the Ontario Education Association convention in Toronto during the Easter vacation.

Mr and Mrs Robert Lillico, of Ottawa, visited friends here and attended the auction sale on the farm of Aden Casselman, Berwick.

Mrs R. J. Wood, Montreal, spent Saturday at her home here with Gillies brothers and Miss Ellen Gillies.

Mr and Mrs Albert Montgomery and family, Newington, Mr and Mrs Donald MacMillan and John, Ottawa, visited Miss Isobel MacMillan, John MacMillan and Douglas Fawcett.

Many friends of Mr Theodore Dewar and Bruce Gillies were sorry to learn that they were patients in an Ottawa hospital.

Mr Ernest Montgomery, deputy reeve of Finch Township, is in Cornwall this week attending Counties' Council meetings.

Economist

A young husband realized it was time to start saving money. He decided he would not use the bus any more when returning from his office. He ran beside the bus, arrived home gasping, and said to his wife: "Darling, I saved 20 cents this evening by running behind the bus."

"You should have run behind a taxi, dear, and saved a dollar."

Protection

"Dad, why is a man allowed to have only one wife."

"My boy, when you are as old as I am you will realize that the law is to protect those incapable of protecting themselves."

BECKSTEAD

Mrs Wray MacKenzie Leaves for Calgary

Mrs Wray MacKenzie left for Calgary on Wednesday.

Personal News

Mr and Mrs Bernice Barkley were tea guests of Mr and Mrs Andrew McMillan.

Mrs Asa Shay visited recently with Mrs F. L. Whittaker.

Mr and Mrs Emerson Barkley and family spent Tuesday evening with Mr and Mrs Frank L. Whittaker.

Mrs Glenn Barkley and Miss Carolyn Barkley, Mrs Maude Barkley visited on Thursday with Mrs Bernice Barkley.

Mrs Richard Kirkwood and Miss Judy Kirkwood, Mr and Mrs Frank Todd, Mr and Mrs Bert Beckstead, Miss Marilyn Pemberton were Sunday evening visitors of Mr and Mrs Burton Beckstead Sr.

Mr Wray MacKenzie spent the weekend in Smiths Falls with his parents, Mr and Mrs Ross MacKenzie.

Weekend callers of Mr and Mrs Allan MacKenzie were Misses Ellen and Rita Barkley, Mr and Mrs Alfred Link and family, Mr and Mrs Geo. Oltman and family and Mrs Emma MacKenzie.

FINCH

Recent Visitors At Finch

Recent guests of Mrs Wm. Beehler and Mrs Bernard Grady were Mr and Mrs Kenneth Winters, Cheryl and Steven, Cornwall, Mr and Mrs Bill McGillis, Harrison, Miss Margaret Grady, Mrs Geo. McMahon and Miss Ellen Kearney, Chesterville, Mrs Histed, Hamilton, and Miss Bertha Beauchamp, Moose Creek.

Finch News

Misses Shirley Presley and Ann Henry spent Friday in Ottawa.

Miss Ann McDougall spent a few days of the Easter week holiday with friends in Picton.

Mrs Earl English, Ottawa, Mrs Donald MacMillan and family, Dunvegan, Misses Ann and Janie Cameron, Valois, were guests of Mrs H. K. MacLean on Thursday.

Several members of the C.G.I.T. attended the rally in Knox United Church, Cornwall, on Thursday.

Gordon and Garry Hough spent a few days in Winchester Easter week.

Mr and Mrs Douglas Empey, Ottawa, were Sunlay guests of Mr and Mrs Lorne Presley and family.

Mr and Mrs Lynden Hough spent Sunday in Winchester with Mr and Mrs Erle Helmer.

Miss Helen Casselman, Montreal, was a weekend guest of Mr and Mrs Phil Casselman.

GOLDFIELD WEST

Visit Susan Burd In Hospital

Mr and Mrs Keith Burd and Mr and Mrs Walter Burd visited little Susan Burd, a patient in Winchester Memorial Hospital.

Local News

Mr and Mrs Walter Burd and Mrs D. A. Gillies were in Cornwall on Tuesday.

Mr and Mrs Clifford Lloyd and Karen Ann spent the weekend with Mr and Mrs D. A. Gillies.

Mr and Mrs D. A. Gillies and Mr and Mrs Clifford Lloyd visited Bruce Gillies in Civic Hospital on Sunday.

The Misses Nellie and Mary Vloet, Mrs Bernard Foley and Noreen, Misses Rose and Charlotte McMahon attended a shower Saturday night in Berwick Hall in honour of Mrs Dick Chambers (nee Genevieve Lynch).

Mr L. J. Foley, Picton, and Mr and Mrs Bernard Foley were in Cornwall on Sunday.

Miss Nellie Vloet spent the weekend with her parents, Mr and Mrs Martin Vloet.

Mrs Alex Foley and Mrs Bernard Foley attended a cooking sale in Finch Saturday, held at the home of Mrs Bert Chevrier.

Miss Myrna Ouderkirk, Chatham, Ont., visited at the Smith home.

Mr and Mrs Glendon Smith and Mrs George Smith visited with Mr and Mrs Alex Smith and Mr and Mrs Ross Smith.

Mr and Mrs Will Servage spent Thursday with Mrs George Smith and Mr and Mrs Glendon Smith and Lynn.

Mrs George Smith had supper with Mr and Mrs Tom Mallet.

CRYSTAL AVENUE

Weekend Guests At Crystal Avenue

(Held Over)

Mr and Mrs Lantiauga, London, Ontario, spent the weekend with Mr and Mrs A. de Boer and family.

Personals

Mr and Mrs Amos Cook, Ottawa, spent the weekend with Mr and Mrs Orval Baker.

Dr and Mrs Stewart Ford, Ottawa, had Sunday diner with Mr and Mrs Orval Baker and boys.

Miss Louise MacLean, of Spencerville, is spending the Easter holidays with her parents, Mr and Mrs Donald MacLean, and Ian.

Mr and Mrs Jack Burrows, of Belleville, were recent visitors with Mr and Mrs Murray Neville and family.

Mr Ellswood Baker, Ottawa, spent the weekend with his parents, Mr and Mrs Orval Baker, and Ercel.

Mrs S. J. Baker spent a few days with Mr and Mrs Dave Moke and Eric, 5th Ave. East.

Mrs C. E. MacLean has returned home after spending a week with her daughter, Mrs Ralph Garrett, and Mr Garrett, Ottawa.

8th AVE., EAST OSNA.

Sunday Visitors At Rutley Home

Mr and Mrs Clair Rutley and boys, Lunenburg, spent Sunday with Mr and Mrs Percy Rutley.

Local Items

Mr and Mrs J. T. Flegg and family were Sunday guests of Mr and Mrs Clifton Gallinger, Neil and Charles Gallinger.

Mr and Mrs Colmer Watson, Riverside, visited with Mr and Mrs Ross Scott and family.

Mr and Mrs Clifton Gallinger and Mr and Mrs Ernest Naidow, Finch, were Tuesday guests of Mr and Mrs Herbert Shaver and Miss Evelyn Shaver, Dunbar.

GOLDFIELD

Recent Visitor At Goldfield

(Held Over)

Mr Winston MacLeod, Smiths Falls, spent some of the Easter vacation with his grandfather, Mr D. C. MacLeod, and Mr and Mrs Bruce MacLeod and family.

Goldfield News

Mr and Mrs Alex H. Gillies, Mrs J. S. MacLean, Ottawa, and Miss Ellen Gillies spent Saturday in Cornwall.

Mr and Mrs D. A. MacLeod and family, Moose Creek, visited Mr and Mrs Hector Gillies and family.

Mr and Mrs Len Foley and family, Picton, are visiting Mrs Foley's home in Finch Village with Mr and Mrs Fred Hoople and other friends in the district.

Easter season visitors with Mr and Mrs Thomas Mallet were Mr and Mrs Stanley White and family, Cobourg, Mr and Mrs W. Biladeau, Iroquois, and Mr and Mrs E. Miller, Berwick.

Mr and Mrs Clifford Lloyd and daughter, of Northbrook, visited Mrs Lloyd's home here.

Mr Bernard Shaver, Ottawa, has sold his farm here.

Mr and Mrs Donald MacMillan and John MacMillan, Ottawa, visited friends here.

Last Word

The conversation had turned to the ways of wives. "Well, when my wife and I have an argument I always have the last word."

"How?"

"I apologize."

NATION VALLEY SOUTH

Recent Visitors At North Lunenburg

Mr and Mrs Foster Bowman and family were recent guests of Mr and Mrs Ken Raymond, North Lunenburg.

Personals

Miss Frances Merkley and Garth Mather called on Mrs Ralph Gray recently.

Mr Ronald Merkley, Ottawa, is spending a few days at his home here.

Mr and Mrs Roy Styles, Mr and Mrs Gerald Styles and Mary Elizabeth were guests on Wednesday evening with Mr and Mrs J. M. Carkner, Church Rd.

Mrs Harvey Barkley, Bobbie and Martin spent a few days recently with relatives in Brockville.

Mr and Mrs Ray Dillabough, Dunbar, were guests on Sunday with Mrs C. Gray and family.

Mrs Ben Bowman, Boucks Hill, visited with Mr and Mrs Ewart Stoddart and Basil on Sunday.

Mrs Kenneth Merkley, Ottawa, spent the weekend at her home here.

Miss Grace Grace Munroe and Donald Munroe visited Gloria, Sylvia and Richard Bowman during the holidays.

Mr and Mrs Robert Duke, of Morewood, spent Sunday evening with Mr and Mrs Foster Bowman.

(Held Over)

Mr and Mrs Alton Lagrove and children, Brockville, were weekend guests with Mr and Mrs Irwin Baker and Dwight.

Persanols News

Mrs Lloyd Merkley spent Friday with Mrs John Morrow, of Winchester.

Miss Grace Robinson, Cornwall, spent the past weekend at her home.

Miss Linda Styles is spending her holidays with her grandmother, Mrs A. Meyer, Morrisburg.

Mrs Harvey Barkley, Mrs Roy Styles and Mrs Gerald Styles spent Wednesday afternoon with Mrs Lloyd Walker, Winchester Springs.

Recent guests with Mr and Mrs Ewart Stoddart and Basil were Mr and Mrs Floyd Bouck and Mr and Mrs Milton Casselman, Morrisburg.

ORCHARDSIDE

Spending Few Days At Kingston

Mrs George Elliott spent a few days at Kingston visiting Mr and Mrs James Imrie and Mr and Mrs Stanley Servage and family.

Local Items

Mr and Mrs Fred Coons, Waddington, N.Y., spent Wednesday afternoon visiting Mr and Mrs Carl Edgerton and sons.

Master Neil Beckstead underwent surgery at Winchester Hospital on Monday.

Master John Edgerton spent Easter week visiting Master Barry Coons, Winchester Springs.

Mr and Mrs Cecil Elliott, of Oshawa, spent Easter weekend with Mr and Mrs Roy Elliott and Mr and Mrs Bert Elliott and family.

Sunday visitors at the home of Mr and Mrs Stanley Price were Mr and Mrs Graham Hess and children, Mr and Mrs Orval Casselman and family, Williamsburg, and Mr and Mrs Clifton Merkley and family, Grantley.

Mrs Pliny Irving spent Wednesday afternoon visiting Mrs Roy Elliott.

Miss Linda Marcell, Mountain, and Miss Linda Merkley spent Easter week visiting their aunt, Mrs Walter Merkley.

Miss Gail Merkley spent Easter week visiting Miss Beverly Price.

Mrs Edsel Merkley is spending some time with her daughter, Mrs Angus Smith, and Mr Smith and family, Chesterville.

Mr and Mrs Henry Feeley and children, Elma, were tea guests on Saturday with Mr and Mrs Stanley Price.

Mr and Mrs Alcide Gibeau and family visited on Sunday with Mr and Mrs Patenaude, of Morewood.

Mr and Mrs Floyd Young and Miss Isobel Young, Dunbar, visited on Sunday evening with Mr and Mrs George Elliott and Dalton.

Finds Out

"Yes," said the wife, "you were certainly quiet when you came home last night."

The husband sighed with relief. "But," continued the little woman, "the two men carrying you made lots of noise."

Lucky

"It's sickening the way my wife keeps talking about her first husband."

"You're lucky! Mine keeps talking about her next."

RAILWAY TIME TABLE CHANGES
Effective
SUNDAY, APRIL 27
Consult your Ticket Agent for further information
Canadian Pacific



LICENSED AUCTIONEER

Will Handle All Sales Large or Small.
Cattle and Farm Sales a Specialty.
Rates Reasonable
Guaranteed Results

J. V. FETTERLY
Auctioneer
— Phone 223 —
MOREWOOD — ONT.
22tf

Art and Amy DAYKIN
PHOTOGRAPHY
WEDDINGS
FAMILY GROUPS
CHILDREN
Osgoode — Ontario
Phone Metcalfe 61r4
North Gower 610r13
26tf

Muriel's Flowers

For Flowers for Funerals, Hospital Shut-ins, Gifts and Remembrances just call:
MURIEL'S FLOWERS
Phone 220
WINCHESTER
18tf

Barkley's Electronics

COMPLETE LINE OF RADIOS, TV's & APPLIANCES, SALES & SERVICE
All Work Guaranteed

Phone:
Shop: KI. 3-2650
Res.: KI. 3-2710
Williamsburg
14tf

GOOD REASONS

Dr Bailey T. Tally, Albermarle, N.C., is marking from his books all accounts owed to him, an estimated $750,000. He has just retired.

Dr Tally said he is cancelling the bills for two reasons. "Many people are having short hours and are out of jobs, and others would not pay the bills even if they had the money."

Retail sales in Canada totalled $14.7 billion.

FOR A BETTER USED CAR
AT LESS MONEY
SEE
MELVIN'S

Now Is the Time to Buy a Good Used Car or Truck

1957 DODGE REGENT SEDAN—Going for 2,275.00
1955 DODGE REGENT SEDAN—One owner 1,495.00
1954 DODGE REGENT SEDAN—Really clean, low mileage 1,395.00
1954 FORD SEDAN—Going for 1,175.00
1953 METEOR SEDAN—Clean, one owner 1,095.00
1954 PONTIAC SEDAN 1,395.00
1953 PONTIAC SEDAN 1,195.00
1953 GMC ½-TON PICKUP 695.00
1955 CHEVROLET 2½-TON CHASSIS & CAB 875.00

Melvin Motors Ltd.
General Motors Dealer & OK Used Cars and Trucks
PHONE 112 — WINCHESTER

THE 1958 DODGE
THE CAR WITH THE FORWARD LOOK
Unequalled for Comfort, Quality, Beauty
Are Here Now
COME AND LOOK THEM OVER

DEPENDABLE USED CARS
A Good Selection

First Class Mechanical Service on Cars and Tractors

MacDONALD MOTORS
PHONE 280
Main St. W. — Winchester
26tf.

Memorial Works

GRANITE MEMORIALS
Inscriptions at Cemeteries
Quality — Workmanship — Fair Prices

THOS. KLINGVALL
PROPRIETOR
Chesterville — Phone 224

PLUMBING & TINSMITHING

8-gal. Milk Cans Completely Re-tinned—2 Weeks Service

We are ready to attend to all your Plumbing Repairs and New Equipment installations such as Bathrooms, Pressure Systems, Water Softeners, etc.

For Economical heating let us install a New Oil Burner in your present furnace.

NEW FURNACES ON HAND
Space Heaters in Stock — Galvanized Iron Roofing
Eave Troughing Fitted

Willis Cross - Chesterville
MAIN STREET PHONE 647

"PITTSBURGH"
HOUSE PAINTS
$8.45 gal.; $4.95 gal.
BARN PAINTS
$6.05 gal.; $4.25 gal.

Begg Lumber Company
CRYSLER, ONT.
PHONE 373 and AVOID DISAPPOINTMENT



EVERYBODY EATS-- TRY THESE!

By Helen Graham

FLAVOURFUL SMELT HERALD SPRING

THE FOLLOWING RECIPES are supplied by the Department of Fisheries of Canada. The smelt and its relatives are highly prized as food fish, in either the fresh or frozen state. Their flesh is extremely delicate and has a rich, delicious flavour which is most agreeable. Most often they are sold whole with head and tail intact; however, frozen dressed smelt are available in packages. The home economists of Canada's Department of Fisheries tell us that frying is the most popular method of cooking smelt. Here are their tested and approved directions:

Crispy Fried Smelt

2 lbs. smelt
1 egg, beaten
2 tbsps. milk
1 tsp. salt
½ cup flour
½ cup fine dry bread crumbs or finely crushed crackers

Clean, trim off heads and tails, wash and drain the fish. Bone or not, before frying. If fish have been frozen, allow to thaw completely. Combine egg, milk and salt. Combine flour and crumbs. Dip smelt in egg mixture, then roll in flour and crumb mixture.

To Pan Fry: Have enough vegetable oil or melted vegetable shortening in a heavy frying pan to cover the bottom about ¼" deep or come half way up the sides of the fish. Heat fat until very hot but not smoking. For best results cook a small amount of fish at a time. Overloading the pan reduces the temperature of the fat with the result that the fish take longer to fry and become grease soaked. Fry fish on one side until golden brown, turn and brown on the other side. Drain and serve immediately. Makes 4 to 6 servings.

To Deep Fry: Heat vegetable oil or shortening in a deep fryer to a temperature of 375 degrees F. Place one layer of breaded fish in the fry basket and immerse in the hot fat. As in pan frying, it is important not to cook too much fish at one time as this practice reduces the temperature of the fat, giving poor results. Fry smelt until golden brown. Remove from fat and drain on absorbent paper. Serve immediately. Makes 4 to 6 servings.

If you happen to be one of those folks who enjoy eating crusty, golden brown smelt but object to the frying odour in the house, the fisheries home economists suggest that you bread the fish and bake them in a hot oven. For a subtle added flavour touch, you might try adding a hint of mint.

Smelt au Gratin

2 lbs. smelt
3 tbsps. butter
3 tbsps. flour
1 tsp. salt
¼ tsp. pepper
¼ tsp. nutmeg
1 cup milk
1 cup light cream
1 cup soft bread crumbs
1 tbsp. melted butter

Clean smelt and remove heads, tails and backbones. Place fish in a shallow, greased baking dish. Prepare a cream sauce by melting butter, blending in flour, salt, pepper and nutmeg, then gradually stirring in milk and cream. Cook and stir over low heat or hot water until thickened. Pour sauce over smelt. Combine soft crumbs and melted butter; spread over top of sauce. Place dish in a hot oven (450 degrees F.) and bake for 15 minutes. Makes 6 servings.

Golden Broiled Fillets

2 lbs. fresh fillets
1 tbsp. grated onion
2 tbsps. lemon juice
¼ cup butter, melted
1 tsp. salt
Dash pepper
¼ tsp. tarragon
Dash paprika
2 tbsps. chopped parsley

Combine onion, lemon juice, butter, salt, pepper and tarragon. Arrange fillets on a greased broiler pan, skin side down. Brush with the seasoned butter. Place in a preheated oven about 3 inches below the source of heat. Broil 6 to 10 minutes, depending on the thickness of the fillets, basting once during broiling with the remainder of the seasoned butter. Do not turn. When the flesh flakes easily on testing with a fork and has lost its watery appearance, becoming opaque, remove to a heated platter and garnish with paprika and parsley. Makes 6 servings.

Spring Fish Bake

1 lb. fresh fillets
Salt
1 cup chopped green inions and tops
½ cup chopped celery
½ cup chopped parsley
2 tbsps. melted butter
½ tsp. paprika

Sprinkle fillets with salt. If they are large, slice into serving-size portions. Combine chopped green onions and tops, chopped celery, and chopped parsley. Cover the bottom of an ovenproof platter or shallow, greased baking dish with the mixed greens. Arrange fillets on top, overlapping the pieces slightly. Drizzle them with melted butter and sprinkle with paprika. Bake in a hot oven (450 degrees) for 10 minutes. Makes 3 to 4 servings.

* * * *

Quick sauce for fish: Blend 1 (10 oz.) can condensed tomato soup with 2 tablespoons lemon juice and 2 teaspoons of prepared mustard. Heat well.

Parts of Levens Hall, in Westmorland, England, date from the 12th century.

HYLO EGGS

Receivers and Distributors
Grading Stations
Winchester — Osgoode
Chesterville

Daily Highest Market Price
HONEST GRADES
Two Electric Grading Machines — No Waiting

Harold Marriner, Manager
Chesterville

FIRE . . .
THEFT . . .
ACCIDENTS . . .
DISASTER . . .
GIVE NO WARNING
SO, BEFORE IT IS TOO LATE, CALL
HOUGH INSURANCE AGENCY
Phone 854 CHESTERVILLE Box 294

MacLEOD, COMRIE & CO.

CERTIFIED PUBLIC ACCOUNTANTS
LICENSED TRUSTEES IN BANKRUPTCY

388 Second St. W. — Cornwall
— Phone WE-2-3613 —

HOW TO HELP YOUR CHILD have the career he or she wants: Many factors will enter into your child's choice of a career—his ambitions, his abilities, the counsel he receives from teachers, friends and family. But most of all he will depend on the money to finance a higher education. The solution is a Montreal Life Educational Endowment Policy. A small amount invested each month will enable you to have the money for a college education. Let's talk it over.

E. B. LYNCH
Life, Fire & Automobile Insurance
AGENT
PHONE 874 — — CHESTERVILLE

OLD FLOORS

Are you tired of those rough old floors? Would you like to have a patterned tile floor to be proud of, built up by expert craftsmen?

Call us for estimates and no-obligation suggestions.

CUMMINGS FURNITURE SALES
PH. 397 - - CHESTERVILLE

EFFICIENT FEEDING AND LIVESTOCK MANAGEMENT



By Dr. Gustav Bohstedt
Emeritus Professor of Animal Husbandry
University of Wisconsin

Check Depraved Appetites

A reader writes, "one of my neighbors is having trouble with his cows not eating their feed, but when turned out for the day they go directly to the manure pile and start eating. My neighbor feeds silage, alfalfa mixed hay and concentrates, so I wonder why the cows go for the manure pile?"



Dr. Bohstedt

Usually such depraved appetites result from a nutritional deficiency, but sometimes the animals are merely tired of the roughage, perhaps of too common a quality and fed for months at a time. Lack of salt is one of the most common causes of such depraved appetites and you can easily cure these cases. Just be sure that the cows are getting one per cent added salt mixed in their grain rations. In addition to the salt in the ration, which serves both to increase its palatability and to meet the physiological need for salt, it is always wise to have salt, either loose or block salt, available free choice for the animals.

Experiments at Cornell University with dairy cattle showed one of the early symptoms of salt deficiency to be a depraved appetite and the experimental animals would lick urine or eat dirt or other objects to satisfy their need. When sufficient salt was made available the appetites returned to normal.

At times cows or sheep will refuse to eat their feed if the feed has been grown on soil that is severely deficient in one or more minerals such as phosphorus or cobalt.

For instance, range cattle on phosphorus-deficient land in South Africa have been known to chew carcasses of other cattle that had died from infectious diseases, in order to obtain phosphorus from the bones, and even from the meat. In our own country sheep that are grazing on cobalt-deficient pasture, or fed hay grown on such land will go off their feed. Even though these sheep may be fed all the corn they want in addition to the cobalt-deficient roughage in their ration they will stop eating, become emaciated and succumb unless the cobalt deficiency is remedied.

Free-choice feeding of a simple calcium-phosphorus mixture and trace mineral salt should be ample insurance against the more common causes of depraved appetites in dairy animals.

◆

Question: **Can salt be overfed in a ration?**

Answer: Not ordinarily. Beef cattle producers on range areas can adjust the amount of protein supplement consumed by beef cows or steers by mixing in salt and self-feeding. Beef cattle have been known to consume as much as one pound of salt daily for long periods of time without any injury whatsoever. Of course, plenty of water must be available when feeding such large amounts of salt.

Dutch Sash & Door Factory
SASH — DOORS — FRAMES
Woodworking of All Kinds for Less Money

Odd-sized Doors & Windows—Special Price
Suitable for Most Buildings

Save 20-30% by buying from the manufacturer
STORM WINDOWS AND DOORS

Adriaan Heuff, Prop.
Morewood Ont. - - - Dial 629

Mrs Bernice Froats Heads Elma W.I. For Coming Year

Elma branch of the Women's Institute held their annual meeting on Tuesday evening, April 1, in the Lutheran Hall, Dunbar. The vice-president, Mrs Egerton Barkley, presided, assisted by the secretary, Miss Gertrude Barkley.

Roll call was answered with the payment of membership fees. The minutes were read and approved.

Correspondence was read, dealing with several letters of W.I. work.

It was decided to give a donation of $5 to the Farmstead Improvement Competition in Williamsburg Township. Members decided, also, to give $5 each for the church halls used for meeting places.

Reports were given by the conveners of standing committees. Mrs Wilfred McMillan moved a vote of thanks to the president, Mrs Hugh McMillan, for her work and leadership during the past year.

The slate of officers for 1958-59 was prepared by Mrs Don Dillabough, Mrs Harold McIntosh and Mrs Wilfred McMillan and was presented by Mrs Dillabough.

Election of Officers

Mrs Bernice Froats presided for the election of officers which resulted as follows:

Past president, Mrs Hugh McMillan; president, Mrs Bernice Froats; 1st vice president, Mrs Egerton Barkley; 2nd vice president, Mrs Wendell Harper; secretary, Miss Gertrude Barkley; treasurer, Mrs Alfred Carkner; district director, Mrs Wilfred McMillan; branch directors, Mrs Melvin Dillabough, Mrs Harold McIntosh and Mrs Wesley Moke.

Standing Committees: Agriculture and Canadian Industries, Mrs Maurice Beckstead; Community Activities and Public Relations, Mrs Burrill Beckstead; Citizenship and Education, Mrs Lloy Smirle; Home Economics and Health, Mrs Hubert Shaw and Mrs Cecil McMillan; Historical Research and Current Events, Mrs Wilfred Carruthers; Resolutions, Mrs Egerton Barkley; press, Mrs Don Dillabough; card secretary, Mrs Wilfred Carruthers; refreshment committee, Mrs Arthur Folkard, Mrs Andrew McMillan, Mrs Arthur Barkley; auditors, Mrs Cecil McMillan, Mrs Arthur Folkard.

The executive meeting to plan the programs fir the year was held Tuesday evening, April 15, at the home of Mrs Bernice Froats.

Chalmer's W.A., Finch Holds April Meeting

The April meeting of the Woman's Association of Chalmer's United Church, Finch, was held at the home of Mrs Earl Droppo on Wednesday evening. The president, Mrs Lynden Hough, was in the chair, assisted by the secretary, Mrs Ellery Ouderkirk.

The meeting opened with a hymn, followed with the Lord's Prayer repeated in unison.

Scripture was read by Mrs Geo. Smith. Lesson thoughts on the theme "Contact with the Source of Power" was read by Mrs Lindsay Hutt.

Minutes of the last meeting were read and approved. The treasurer's report was given by Mrs Dolton Henry.

A food sale will be held by the Mission Band on the first Saturday in May, the place to be announced later.

The treasurer was authorized to pay the transportation charges on the overseas relief bale sent recently.

It was decided to have a shower of small articles for the fancy work table at the May meeting.

Mrs Ellery Ouderkirk read the Easter story, "The Path of the Cross." The meeting closed with a hymn and prayer by the president.

Lunch was served by the hostess and committee, Mrs L. Hutt and Mrs Geo. Smith.

BORN

BAKER—Mr and Mrs Delburn Baker (nee Wanda Begg) are happy to announce the arrival of twin boys, Duane Stewart and Wayne Cecil, at Winchester Memorial Hospital on Sunday, April 13, 1958, brothers to Brian and Douglas. All well.

BORN

MONAGHAN—Una and Larry Monaghan (nee Una Merkley) are happy to announce the birth of a daughter, Ellen Margaret, on April 11, 1958, at Toronto General Hospital Private Patients' Pavilion.

BORN

CLEMENT—At Winchester District Memorial Hospital on Tuesday, April 15, to Mr and Mrs Allan Clement (nee Anne McDonald, R.N.) a daughter. Both well.

BORN

KELLY—At the Hotel Dieu Hospital, Cornwall, Ont., April 11, 19 8, to Mr and Mrs John Kelly (nee Shirley McPhail) a daughter.

IN MEMORIAM

LAPIERRE—In loving memory of a dear husband and father, Charles Lapierre, who passed away April 21, 1946.

I stood at your bedside, my heart both crushed and sore,
I did my duty to the end, till I could do no more.
God give me strength to bear it, and courage to fight the blow,
But what it meant to lose you, no one will ever know.

Ever in our thoughts, devoted wife and children Fleming, Margaret, Germaine and Theresa.

CARD OF THANKS

We would like to take this opportunity to thank our friends and neighbours for Masses and expressions of sympathy on our recent bereavement in the loss of our brother, Vincent.

The Rady Family.

Vincent Rady, 76

Word has been received that Vincent Rady, a native of Berwick, died in Saskatoon on Saturday, April 5, at the age of 76 years. The funeral took place April 8 at Saskatoon where he resided for the past 50 years.

A railroad employee. he was forced to retire a few years ago as the result of an accident.

Mr Rady was unmarried. He leaves to mourn three brothers, John P. Rady, Berwick; William D. Rady, Joseph Rady, Montreal; two sisters, Mrs C. D. Allan, Montreal; Mrs Geo. Broughton, St. Eustache sur le Lac; two nephews, Bert Rady and Russell Rady; four nieces, Mrs Robert Driscoll, Mrs L. G. Spurrell, Mrs Norman Redfern and Mrs Norman Miller.

Chambers–Lynch

Miss Mary Theresa Genevieve Lynch became the bride of Mr Richard George John Fleming Chambers, of Sudbury, on April 6 in Queen of the Most Holy Rosary Church.

The bride is the daughter of Mrs Margaret Lynch, of Berwick, and the late Joseph Lynch, and the bridegroom is the son of the late Mr and Mrs George Chambers.

Rev W. F. Tierney, P.P., officiated. The organist was Miss Eileen McNamara and the soloist was Mr Lawrence Denny.

Given in marriage by her brother, Raymond Lynch, the bride was attended by Mrs Bernard Lynch, sister of the bridegroom.

Mr Bernard Lynch, brother of the bride, was best man and the ushers were John Lynch, brother of the bride, and Basil Chambers, cousin of the bridegroom.

The bride wore a French blue suit with white accessories and carried a white prayer book adorned with a white gardenia and streamers.

Her attendant wore a pale blue suit with navy accessories and carried a nosegay of yellow roses and carnations.

The reception was held at the Lafontaine Hotel, Eastview, and later the couple left on a trip to Montreal and points east.

To travel the bride wore a French blue suit with a muskrat jacket and a corsage bouquet of white carnations.

On their return they will take up residence in Sudbury.

As a breading for pan fish have you ever experimented with combinations of ingredients? An equal quantity mixture of flour and fine grain, yellow cornmeal gives an attractive and flavourful crust. So also does an equal quantity mixture of finely crushed cracker crumbs and finely grated Parmesan cheese.

Finch Slip Stitchers Hold Meeting

The fourth meeting of Finch Slip Stitchers was held Saturday afternoon at the home of Mrs John Bell, with 20 members present. Jean MacMillan, club president, was in charge.

Roll call was answered by telling a good habit in the care of clothing.

Mrs C. Waldroff discussed ways of achieving good posture, while Mrs Bell demonstrated. "A girl with correct posture looks better because she is a healthy girl." Various exercises were demonstrated to achieve better posture.

The leaders demonstrated how to make a dainty finish for the top of slips. Each member is to make a sample for the record books.

The younger girls were helped in making samples of staystitching and seams for their record book.

The next meeting will be held at the home of Mrs W. G. Brownlee.

Morewood United W.M.S. Hostesses For Family Party

The Easter Thankoffering of Morewood United W.M.S., which took the form of a family party, was held in the church hall on Tuesday evening and was well attended by members of the Missios Band, Baby Band and ladies of the congregation as guests.

Mrs Harold Faulkner opened the meeting with a short devotional service, assisted by Mrs H. B. Allison.

Mrs Archie Coulthart, president, welcomed the guests and presided for the program which consisted of: Duet, Alice Gain and Caroline Babcock; reading, Lorna Irven; quartette, Elaine Crump, Eunice Barclay, Sharon Marcellus and Phyllis Coulthart; junior chorus, with Mrs M. Thompson as pianist.

Mrs F. M. Cass, Chesterville, showed a film on Japan which proved most interesting following the study book on Japan just completed. A vote of thanks to Mrs Cass was moved by Mrs S. Mattice.

The offering was received by Misses Pauline Barnett and Betty Ann Smirl.

Refreshments were served by members of the the W.M.S.

MAINLY ABOUT PEOPLE

Phone Us Your Personals
Call 401

Guests over the weekend at the home of Mr and Mrs Medi Godard were Mr and Mrs Oscar Godard and family, Ottawa, Mr and Mrs Fabien Godard and family, Newington.

Mr Len Godard spent Easter week in Ottawa visiting relatives.

Mrs Leonard R. Morley, Espanola, spent the past week with her parents, Mr and Mrs Elvin Lasalle, and Mac.

Guests of Mrs Dooley and Mrs Middleton during the Easter holidays were Mr and Mrs Wm. Hunt and Janey, Staten Island, N.Y., Mrs Neville Conran, Smith and Larry, Master Harold and Miss Noreen Middleton, Strathmore, Que.

Visitors during Easter week at Maple Hurst Farm, Goldfield, were: Mr and Mrs Stanley White and children, Cobourg; Mr and Mrs Bill Biladeau, Iroquois; Mr and Mrs Norman Rae, Winchester; Mr and Mrs Ray Miller, Berwick; Mrs Mark Olsen, Winnipeg; Mrs Kristine Olsen, Toronto; Mrs Jas. A. Beckstead, Morrisburg.

Coming Events

RUMMAGE SALE

A rummage sale, sponsored by St. Mary's C.W.L., will be held in Chesterville Community Hall on Friday, April 25, from 2 until 5 p.m. and in the evening from 7 until 9. All are invited to take this opportunity of obtaining the many bargains offered. 30-2

North Valley W.A. Meets at Grandaw Home

The April meeting of the North Valley W.A. was held at the home of Mrs John Grandaw on Wednesday evening. The meeting opened with a hymn, followed by Scripture read responsively, John, chapter 20.

The topic, "Contact with the Source of Power," was taken by Mrs Kenneth Shaver.

Roll call was answered by an Easter verse. There were 11 members and five visitors present.

Several donations were handed in and several sales made. Mrs John Grandaw gave the treasurer's report. Mrs J. T. Flegg gave the M. and M. report.

The May meeting will be held at the home of Mrs B. J. Hollis and Glen Hollister. There will be an exchange of seeds and plants.

The meeting closed by repeating the Lord's Prayer.

Lunch was served by Mrs Kenenth Shaver and Mrs John Grandaw and a social time enjoyed.

SHOW BILL

Thurs., Fri., Sat., Mon., Tues., Wed.

April 17-18-19-21-22-23

"The Ten Commandments"

A Biblical drama in VistaVision and Technicolor. Starring Anne Baxter, Yvonne De Carlo, Charlton Heston, Yul Brynner and Edward G. Robinson. One show each evening at 7.30 p.m. Advanced prices. Matinee on Saturday at 1.30.

PICADILLY
Williamsburg

MOREWOOD UNITED CHURCH

Rev D. L. Gordon, Minister

SUNDAY, APRIL 13, 1958

10.00 a.m.: The Session.

10.30 a.m.: Holy Communion and Sermon.

All Welcome

EASTER REPORT
S.S. No. 9, WINCHESTER

The following is the results of Easter tests held at S.S. No. 9, Winchester:

Grade VIII: August Van Kats, A; Gary Dillabough, B+; Pat Moore (absent for exams.).

Grade V: Patricia McLaughlin, A; Lee Dillabough, A; Michael Moore (absent for exams.).

Grade III: Linda Heagle, B+.

Grade I: Sandra Heagle, A+.

A. A. Curran, Teacher.

RIVERSIDE

Hold Meeting At Robertson Home

The monthly meeting of Berwick W.I. was held Thursday at the home of Mrs Clair Robertson, when a pot luck dinner was enjoyed. Mr Peter Manley was guest speaker.

Personals

Mr and Mrs Donald McMillan and son, John, Ottawa, were Sunday dinner guests at the home of John McMillan, also Mr and Mrs Albert Montgomery and family, Newington, were supper guests.

Mrs J. Bogart and Mrs Alex Rutley were in Ottawa on Tuesday.

Mr John D. Rutley and daughter, Mr and Mrs Z. Brenkhurst, Cut Knife, Sask., Mr and Mrs Sherwood Rutley and daughter, Sharon, Finch, Miss Flossie Nichols, Ottawa, were Sunday visitors with Mr and Mrs Alex Rutley.

Master Phil McMillan was in Chesterville during the week.

Mr and Mrs Clifford Ouderkirk, Ottawa, called on friends in Berwick on Sunday.

Mrs J. P. Rady, Mrs J. Bogart and Mr and Mrs Alex Rutley were in Cornwall on Monday.

Here's a delicious skillet dish for the cook-in-a-hurry. Drain 2 (7 oz.) cans solid pack tuna and discard all but 2 tablespoons of the oil. Flake fish coarsley and saute in the 2 tablespoons of oil until well heated. Sprinkle with ½ teaspoon garlic salt and 1½ teaspoons paprika. Stir in ½ pint commercial sour cream and heat gently until mixture is thoroughly warmed. Serve on a bed of cooked rice.

The first Chinese immigrants reached British Columbia before 1870.

Codfish caught in the Atlantic Ocean may weigh as much as 100 pounds.

CHAMBER OF COMMERCE
APRIL MEETING
Monday Evening at 8.30 p.m.
IN CLERK'S OFFICE
MEMBERS PLEASE NOTE CHANGE OF DATE

H. Hough, President J. F. Moriarty, Sec.-Treas.

This Sunday
AT THE CHURCHES

ST. LUKE'S LUTHERAN CHURCH — DUNBAR
Rev Andrew Blackwell, Minister
SUNDAY, APRIL 20, 1958
1.45 p.m. Sunday School
2.30 p.m. Worship Service
"Come to worship, leave to Serve."

PRESBYTERIAN CHURCH
Mr Douglas Fry, Student Minister
SUNDAY, APRIL 20, 1958
10.00 a.m. Chesterville
11.00 a.m. Morewood
2.30 p.m. Dunbar

TRINITY UNITED CHURCH
Rev E. B. Bugden, Minister
SUNDAY, APRIL 20, 1958
10.30 a.m. Sunday School
10.30. a.m. Worship.

THE PENTECOSTAL CHURCH
Rev A. J. Edgeley, Minister
SUNDAY, APRIL 20, 1958
10.00 a.m. Sunday School
11.00 a.m. Worship
7.30 p.m. Evangelistic Service
Wed., 8 p.m.: Prayer Service
Fri., 8 p.m.: Bible Study

UNITED CHURCH OF CANADA
SUNDAY, APRIL 20, 1958
10.15 a.m. Berwick
11.15 a.m. Finch
2.30 p.m. Grantley
"The Sign of the Everlasting"
Rev C. A. Dukelow, Minister

MOREWOOD UNITED CHURCH
Rev. D. L. Gordon, Minister
SUNDAY, APRIL 20, 1958
10.30 a.m. Morning Worship and Sermon.
11.30 a.m. Bible Class.
All Made Welcome
All Made Welcome

CHURCH OF THE HOLY TRINITY
Rev Robert Strachan, Rector
SUNDAY, APRIL 20, 1958
9.00 a.m. Service.

NOTICE TO ALL FARMERS

A BALING DEMONSTRATION is being held on the **Wm. Holmes Farm, ½ mile East of Winchester, on April 30 from 1.30 p.m. to 4.30 p.m.** Come and see the new John Deere Baler in action throwing the bales into the wagon.

Automatic in the field, all you have to do is drive your tractor!

Your John Deere Dealer
J. L. BELWAY
PHONE 66R — WINCHESTER
28

FAMILY STYLE ENTERTAINMENT
Winchester
DOORS OPEN 7:00 P.M., CONTINUOUS FROM 7:30

Saturday Evening Shows Start at 6.30 p.m.

THURSDAY, FRIDAY, SATURDAY APRIL 17-18-19
"THE TALL STRANGER"
CinemaScope and Colour. Joel McCrae and Virginia Mayo.

"UP IN SMOKE"
Starring the Bowery Boys, Huntz Hall, Stanley Clements.

MONDAY, TUESDAY APRIL 21-22
"Will Success Spoil Rock Hunter"
CinemaScope and Colour. Jayne Mansfield, Tony Randall

WED., THURS., FRI., SAT. APRIL 23-24-25-26
"APRIL LOVE"
In CinemaScope and Colour
Starring Pat Boone and Shirley Jones