1867 1967 CONFEDERATION

The Morrisburg Leader

VOLUME 105, NO. 37. MORRISBURG, ONT., FRIDAY, SEPTEMBER 15th, 1967 $2.50 YEAR IN CANADA; $3.50 IN U.S.A.

Authorized as Second Class Mail
Post Office Dept., Ottawa

Geese Return to Sanctuary



With the coming of cooler weather, more and more Canada geese are gathering in the Upper Canada Bird Sanctuary, and hunters are making ready to harvest some of those which stray from its protection, when the shooting season opens in a few days. In this photo, snapped a few days ago by photographer Rev. George H. Smith, a lone snow goose is seen trying to ingratiate himself with the more numerous "honkers". Some of the latter quite evidently don't appreciate the interloper. Would-be hunters are reminded that they must have a Canada Migratory Game Bird permit in addition to their provincial hunting licence. The federal permit is available at Post Offices for a fee of $2.00.

Honour Challies for Park Development

George H. Challies, the father of the Ontario St. Lawrence Parks System, is to be honoured at a special ceremony on Sunday, September 24th, at Crysler Park.

Mr. Challies, a one-time member for Grenville Dundas in the Ontario Legislature, was vice chairman of Ontario Hydro when the parks system and Upper Canada Village were developed as part of the seaway rehabilitation program.

Fernand Guindon, MLA for Stormont, and chairman of the Ontario-St. Lawrence Parks Commission, said a fountain is to be placed in one of the parks next year in recognition of Mr. Challies' work. Guest speaker at the September 24th ceremony will be former Ontario Premier Leslie Frost.

Mr. Challies now lives at Napanee, but spends his summers at Chaffey's Locks.



MR. CHALLIES

Flash Fire Wed. Destroyed Barn Near Iroquois

A flash fire destroyed a large barn on the Donald Mullin farm, four miles northwest of Morrisburg on Wednesday afternoon. Lost in the fire were several calves, along with this year's hay crop. Workmen were in the process of threshing when the fire was noticed.

Iroquois fire Department, under Chief Murray Storey, confined the fire to the barn, saving two buildings within a few feet of the gutted building.

A large pond near the barn helped the firemen in containing the fire.

The loss was partially covered by insurance.

Soeaks on Science And Religion to St. Paul's L.C.W.

Mr. Walter Rosenquist was the guest speaker at the September meeting of St. Paul's Lutheran Church Women, held in the Parish Hall. His topic was "Science and Religion". Mr. Rosenquist was introduced and thanked by the President, Mrs. Leonard Barkley.

The Scripture Lesson was read by Mrs. Velma Casselman.

LCW members reported on their Centennial Service Projects and received new ones for September.

Twelve Kiddies Kits will be sent to Lutheran World Relief as in former years.

The Altar Committee for September will be Mrs. Miriam Salmon and Mrs. Charles Hummell.

Two-day Retreats for Lutheran women will be held in September near Eganville and in November near Arnprior. All women of the church are invited to attend.

Pastor Howald closed the meeting with prayer and the Benediction. During the social period which followed, plans for the Canadian Club supper were discussed.

CNIB Needs $6,000 in Dundas County Drive

$6,000.00 for service to the blind and prevention of blindness is required by the Canadian National Institute for the Blind for the coming year in Dundas County, Mr. George Patrick, District Field Secretary for the CNIB said Monday.

The CNIB is holding its annual campaign for funds in Dundas County beginning this week. Funds are needed to provide services to the blind registered with this organization and to prevent blindness.

The appeal will take the form of a house to house canvass and will be under the direction of the CNIB Dundas County Advisory Board, - Miss Gladys Bayne, Morrisburg, Chairman.

The following organizations are sponsoring the campaign: Chesterville Women's Institute, Mrs. Eric Casselman, Convenor; Inkerman and Van Camp, Mrs. Ray Brown, Convenor: Iroquois W.I., Mrs. Ernest Norton, Convenor; Matilda W.I., Mrs. Harold Millar, Convenor; Morewood W.I., Mrs. Donald Runions, Convenor; Morrisburg, Dundas County Advisory Board of the CNIB, Mr. J.H. Johnston, Convenor; Mountain W.I., Mrs. W. A. Moorehouse, Convenor; Williamsburg W.I., Mrs. Donald Hess, Convenor; South Mountain W.I., Miss Muriel Barkley, Convenor; Winchester W.I., Mrs. J. Bower Patter, Convenor.

Huge Fire Loss Will Not Halt Production

Total loss in Sunday's fire at a Morewood mill may be as high as $300,000, Glen Droppo, secretary-treasurer of The Dutch Sash and Door Company Limited in Morewood stated this week.

Mr. Droppo said there had been extensive damage to a small shelter a machine shop and another small building.

There had been "considerable damage" to machinery and about one quarter of the company's lumber supply in Morewood was lost.

Mr. Droppo said there would be no interruption in production, as there are several machines working in the company's nine remaining production buildings.

None of the company's 75 employees will be laid off. Additional labor is being hired to clear away the rubble.

Cause of the fire still has not been determined.

Mrs. G. Weagant Dies in Hospital

Mrs. Gertrude Weagant died at Winchester District Memorial Hospital on August 31st in her 85th year.

Wife of the late Harold S. Weagant, who predeceased her in 1926, she is survived by one sister, Mrs. Flora Ault of Aurora; two children, Robert Weagant and Mrs. Merton (Medosa) O'Shaughnessy, both of Colquhoun, with whom she had resided the last five years. A daughter, Mrs. Bernice Gallinger (Florence), died in 1934. She also leaves eight grandchildren and 19 great grandchildren.

Mrs. Weagant was a faithful life member of the W.M.S. and later of The United Church Women. She was also a Sunday School teacher for many years.

The body rested at the Fairbairn Funeral Home in Williamsburg until Sunday. Services were held at Colquhoun United Church, with interment in the adjoining cemetery.

Mrs. F. Froats Died in Hospital

The death occurred in Winchester Hospital on Tuesday, September 12th, of Mae Delia Froats, beloved wife of eFrguson Froats, in her 55th year.

Surviving, in addition to her husband, are two daughter, Mrs. Muriel Davis, Prescott; and Mrs. Mrs. Gerald Spears (Thelma), St. Catharines.

The remains rested at the Fairbairn Funeral Chapel, Brinston, until Thursday, September 14th, when service was held at 2 p.m. in Dundela United Church. Interment followed in Dundela cemetery.

Guide Post

MRS. A. CORNELL RECEIVES TEN-YEAR SERVICE PIN

The Annual Guide and Brownie Banquet brought the Guiding year to a close. The St. Lawrence Rebekah Lodge catered.

Mrs. Raymond O'Brien, Division Commissioner and Mrs. Patricia Reynold, District Commissioner, were the special guests of the evening.

The numerous badges earned by both Brownies and Guides showed the success of the year's work.

Brownies, under the leadership of Ruth Campbell, Brown Owl and Inez Bilmer, Tawny Owl, formed their Fairy Ring. The following badges were presented:

Golden Bar— Joanne Christensen, Dawn McIntyre, Sharon Howsh.

Collectors' Badges— Debbie Bilmer, Mary Howald.

House Orderly— Mary Howald, Debbie Bilmer, Debbie McDougal, Bonnie Barkley, Cheryl Aikman, Margie Couglar.

Skaters' Badges— Mary Howald, Debbie Bilmer, Debbie McDougal, Cathy Black, Nancy Jarvis, Sharon Howsh, Joanne Christensen, Laurie Cruickshank, Yvonne Lortie, Margie Couglar. Louie Perrault.

1-Year Pins— Nancy Bilmer, Kim Atcheson, Joanne Christensen, Karen Shearing, Roxanne McLean, Cindy Sheldric, Sharon Howsh, Susan Braniff, Karen Aikman, Laurie Cruickshank, Dawn McIntyre, Cathy Black, Yvonne Lortie, Christie Smithson, Nancy Jarvis, Louie Perrault, Debbie Langabeer.

2-Year Pins— Nancy Howald, Debbie MacDougal, Pat Cayer, Margie Couglar, Debbie Bilmer, Bonnie Barkley, Cheryl Aikman|

Guides, under the leadership of their Captain, Mrs. Ken Scott, Lieutenants Mrs. A. Cornell, Mrs. Jean MacDougal and Mrs. Ida Wilson, formed their Horseshoe. The following badges were presented:

Cooks— Cathy Disheau, Beverly Steinberg, Marianne Coligan, Debra Barkley, Judy Gurnhill, Judy Sheldric, Pamela Tindal, Deborah Scott, Debra Scott, Harriet Clark, Sandra Hummell.

Toymaker— Susan Black, Harriet Clark, Sandra Hummell, Judy Sheldric.

Citizen— Judy Gurnhill, Judy Sheldric, Pamela Tindal, Debra Barkley, Marianne Coligan.

Thrift— Debra C. Scott.

Needlewoman— Deborah Scott.

Laundress— Debra C. Scott, Rosemary Coligan.

Keep Fit— Debra C. Scott.

Hostess— Debra C. Scott, Marianne Coligan.

Waiter— Rosemary Coligan, Deborah Scott.

Athlete— Deborah Scott.

Homemaker— Deborah Scott, Debra C. Scott.

Home Nnurse— Rosemary Coligan, Debra C. Scott, Ruth Rutherford, Deborah Scott.

Health— Rosemary Coligan, Debra C. Scott, Ruth Rutherford, Deborah Scott.

First Aid— Rosemary Coligan, Debra C. Scott, Ruth Rutherford, Deborah Scott.

Emergency Helper— Rosemary Coligan, Debra C. Scott, Ruth Rutherford, Deborah Scott.

Child Care— Rosemary Coligan, Debra C. Scott, Ruth Rutherford, Deborah Scott.

Red Cross Certificates were presented by Mrs. John Thompson, R. N. for the completion of the above five badges to: Rosemary Coligan, Debra C. Scott, Ruth Rutherford, Deborah Scott.

Second Class— Bev. Stienburg, Catherine Disheau, Janet Patterson, Debra Barkley, Judy Gurnhill, Judy Sheldric, Pamella Tindal, Harriet Clark, Susan Black, Marianne Colligan, Debra Duval, Sandra Hummell.

Service pins were presented to all the Guides for the number of years each had been a member.

Mrs. A. Cornell was presented with her Ten-Year Service Pin by Commissioner Reynolds.

Mrs. K. Scott received her Five-Year Service Pin.

Both Mrs. Scott and Mrs. Cornell were presented with a silver Maple Leaf pin with the Centennial Crest engraved on it, as a token of appreciation for their service by Mrs. R. Howald, President of the local Parent Association.

The evening closed with Brownie and Guide Taps.

Jets Last Bid in Final Series Tonite

Friday night, Morrisburg Jets journeyed to Cornwall to play the first game of the final series of the Southern Section of the St. Lawrence Girls Softball League. They suffered a 17-6 loss. Errors, bad lighting and injuries took their toll. In the top of the 6th inning, Mickey Baker, at bat, was struck on the jaw by a pitched ball. In the next inning, aKtherine Casselman, in the same position, received one on her pitching arm. Previous to this time, Katherine had pitched the whole game except for four players. Mickey Baker had been the catcher until her injury. Sunday afternoon, eVrdun, Quebec came for an exhibition game. They have a 15-3 record and had defeated Cornwall 13-7 the day before. This time they downed the Jets by 11-9. The Jets, short of players, borrowed three girls from Prescott.

Tuesday evening, the Jets lost their second game of the best of 5 playoffs in Williamsburg against Cornwall, 9-8. The Jets were leading 8-5 in the 4th inning when aKtherine Casselman was truck by another pitched ball to her pitching arm, the same spot she got hurt Friday. The Jets felt that they were victims of some bad calls by the umpire on 1st base. Katherine pitched the whole game, but had struck out 6 until she was injured. Mickey Baker and Judy Organ shared the catching.

It is do or die for the Jets Friday night in Cornwall. The winner of this section will receive the Lee Deeks Trophy.

Daring Thieves Steal Organ at White Church

There are thieves who apprently do not respect even a "House of God" and they visited this area last week end.

A beautiful Coon organ was stolen from the White Church (United) north of Iroquois and near Highway 401.

The organ, purchased in Winchester just five years ago, was last seen by the caretaker of the church last Friday afternoon when he was on his regular clean-up duties.

Sunday morning, when the congregation assembled for worship, the organ had disappeared, and although police were alerted, no trace of the organ or the culprits has been found.

District Couple Honoured on 55th Anniversary

Mr. and Mrs. rFank Merkley of Williamsburg, were honoured on September 3rd by friends and relatives at the home of their daughter, Mrs. Emerson aHrriman. The occasion was their 55th wedding anniversary.

Mr. and Mrs. Merkley were married on September 4th, 1912, at the at the home of the bride's parents, by Rev. McCrimmon. Mrs. Merkley was the former Evah Saddlemire of Glen Becker.

Following the anniversary dinner Rev. Kurschinski proposed a toast, wishing the honoured couple many more years together.

Mr. and rMs. Merkley have three daughters: Mrs. Gerald Pattersor, (Joyce), Toronto; Mrs. Wm Kurschinski (Virgie), Lachine, Que.; Mrs. Emerson Harriman (Norma), Williamsburg. They have 8 grandchildren.



SWEET SUE. How else could you describe this charming miss who hails from Surrey, British Columbia? Sue decided that she had better enjoy the last few rays of summer sunshine as the end of September brings chilling breezes and cloudy skies across Canada.—TNS Photo

THE SPORTS BEAT

By Glen May



Oh, woe is them

This was hailed as the year the Toronto Argonauts were to rise from abysimal depths in the East and the British Columbia Lions were to regain their lofty perch in the West. Pre-season prognosticators drum-beated loud and long for both squads, but after the early part of the regular season, the boom-boom now resembles feeble tat-tating of a snare drum.

In Toronto Football buffs were predicting quarterback Wally Gabler had matured. He was the Moses to lead the floundering Scullers from their annual watery grave in the cellar. Although young master Gabler has, perhaps, chucked aside many of his previous liabilities, he is still not a proven Canadian Football League pivot.

Wally not only runs like a halfback, he passes like one. His indecision, or inability, to spot open receivers quickly has been his chief architect of destruction. He zips around the Argonaut backfield in the manor of a drunken water-bug, and this proves most perplexing to his usually unsure blockers.

Gabler is not unlike Bernie Custis of Hamilton Tiger-Cat fame. Custis broke the Negro quarterback barrier in Canada receiving all-star plaudits for his effort. However, when he took off his blockers knew he'd be heading upfield, not backward or to the sidelines.

Head coach Leo Cahill has maintained he'll stick with Gabler, and although loyalty and sentiment are indeed fine qualities, they don't often result in winning football games.

Toronto's lethargic pass rush has the ferocity of a day old lamb. To say it's non-existent would be unfair. To say it's woefully weak would be underplaying it. Let's leave it at bloody awful.

It's quite a mystery why a rich club as the Argos can't "buy" themselves a competent halfback with not only the power to run over people, but also, the speed with which to run away from the same people.

It is true the Argos have improved, but not enough. After all, it took the Soviet Union almost a decade to make a go of it after they eliminated the Czars, and with this in mind, the Boatmen have another eight or nine years of futility left.

Out in the land of eternal Spring, rain and fog, dissension was named as the prime reason the Lions had become manacled by the four other western clubs. Fire-head coach Dave Skrien and sign halfback Jim Young. Get rid of Joe Kapp. These were the suggestions which, if heeded, were to return the Leos to their lair as kings of the west.

Skrein was fired; Young was signed and Bernie Faloney was signed. Kapp was sold to Minnesota Vikings of the National Football League.

Result: B.C. still being bounced around the field by the opposition like an Indian rubber ball in a jai hali game.

B.C. needs help in so many departments it could honestly qualify as a definite prospect under President L. Johnson's welfare program. From slotback to waterboy, help is needed.

If someone wanted to take a spare 46 minutes he could write a book about the Lions and Argos under the title of, "How Not To Succeed In Business Without Really Trying."

Should either of these teams make the playoffs the public should demand a Royal Commission to investigate the CFL.

Meanwhile, on Stamps and Rough Riders . . . and may the best team win the Grey Cup.

Toronto Telegram News Service

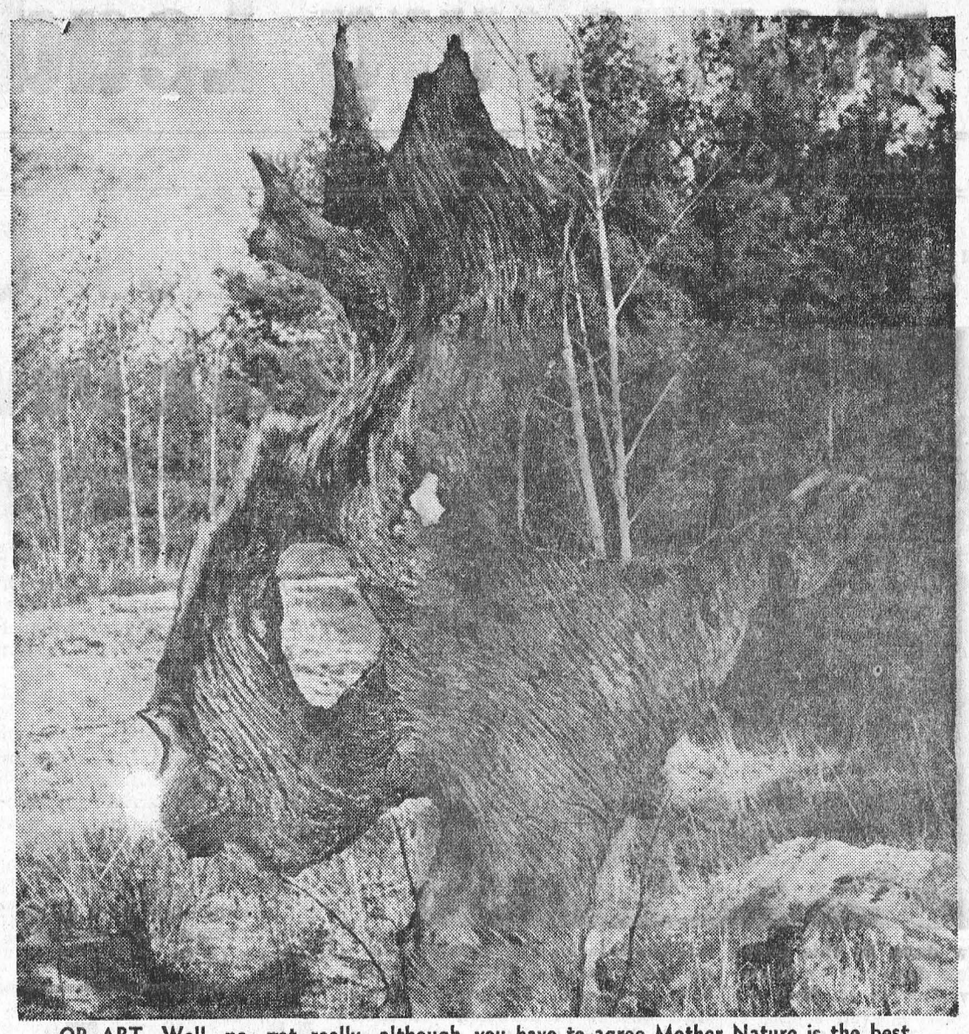

OP ART. Well, no, not really, although you have to agree Mother Nature is the best of the best when creating comes to the fore. This tree-trunk resembles a human figure with a stormy head of hair. Or perhaps you might think of it as an athlete ready to throw the discus. Keep looking and you might come up with an idea of your own. —TNS Photo

Eastern Ontario Neglected - Nixon

Quebec's new road system has emphasized the neglect in Eastern Ontario, Provincial Liberal leader, Nixon charged on tuesday.

He told an Otawa press conference that the province is embarrassed and Highways Minister, Gomme is sensitive about the mounting criticism over the road system.

Mr. Nixon said that Ontario has no signifigant Centennial project, and said the completion of Highway 401 "with a modern freeway connection to Ottawa" would have been an ideal project.

The provincial leader was in Ottawa this week in his Eastern Ontario swing in preparation for the October 17th election.

Mr. Nixon also called for a program of provincial incentives to attract and keep industries in the small towns.

He said many of them have hospitals with waiting lists, schools, which can be good, curling rinks, and golf courses with room for new members.

However, they are becoming havens for elderly and retired persons while young people are forced into the major metropolitan settlements "where the action is".

OUR TOWN



21 YEARS OLD?

When you turn 21 you are no longer covered by your parents' Hospital Insurance. You must take out individual membership within 30 days. Get your application form at a bank, a hospital, or the Commission.

NEW JOB?

To keep insured follow the instructions on the Hospital Insurance "Certificate of Payment—Form 104" that your present employer is required to give you on leaving.

NEWLY WED?

The "family" Hospital Insurance premium must now be paid to cover husband and wife. Notify your "group" without delay or if you both pay premiums direct, notify the Commission.

Your **ONTARIO HOSPITAL INSURANCE** *Plan*

Ontario Hospital Services Commission, Toronto 7, Ontario.

SMITH'S PHOTO STUDIO

- PORTRAITS
- GROUPS
- WEDDINGS
- COMMERCIAL

We speceialize in . . . . Children's Photographs

62 Kyle Dr. Ph. 543-2873

MORRISBURG



With an electric water heater you can use all the hot water you want at ONE LOW FLAT RATE. Heat 40, 80, 100 gallons a day... your water heating bill never increases.

For information, call:

your hydro

LIVE BETTER ELECTRICALLY

MORRISBURG HYDRO ELECTRIC SYSTEM PHONE 543-2053

DEPARTMENT OF LANDS AND FORESTS

Weekly Report

ATTENTION DUCK HUNTERS—

September 23rd is opening day for upland game birds and water foul. Prospects look good this year for all species except ruffled grouse and we wish everyone a successful season.

We are requesting your co-operation again this year in collecting data on Hungarian Partridge and ruffled grouse. Please keep a record of pour hunting hours and keep the right wing of each bird. We will provide nevelopes to forward these in or the Conservation authority in youd area will pick them up if you will advise hic by telephone.

Please note the Canadian Wildlife service is collecting data on waterfoul this year. Many hunters have already received their envelopes so wings should be forwarded to them. This survey is being conducted to obtain more information on distribution of species, population densities and estimated kill for better waterfoul management.

TIMBER MANAGEMENT IS BIG BUSINESS—

In Lanark County last year, approximately one million board feet of sawlog material was cut on the following lands:

1. Crown Land
2. Agreement Forest Land which is owned by Lanark County and managed by the Ontario Dep't of Lands & Forests,

The removal and sawing of this timber provides employment for residents of the area.

Several thousands of trees are planted annuaiy replacing those which have been cut. This ensures a continuous supply of timber be available for the future.

WOODS, WATER AND WILDLIFE

On some early morning in the next few weeks, you may see a feww black-bellied plovers fueling on insects before continuing thir flight to Prru. Thy may be seen along the lakeshore, on airfields, pastures or golf courses.

While the black-bellied plovers may seem exotic to the casual observer, they really should not. Chinese, who should look up from his study of sayings of Chairman Mao, might see the same species of bird. Or a vacationer in the Mediterranean River might see a flock of black-bellies. Or. perhaps an Indian along the Ganges.

Almost anywhere in the world, this autumn, there are black-bellied plovers flying across Europe, toward South Africa, down across Asia toward India or Indonesia, or along the New England coast toward wintering destinations as far apart as North Carolina and Brazil.

Such carrying on is quite unusual for a bird species. More commonly a bird species exists solely within a rather narrow range—breeding, for instance, is some choice section of the north woods or tundra and clinging rather closely to a single continent as they migrate. Most birds that pass over Ontario are seldom found west of the Rocky Mountains, except as lost stragglers.

The few other birds that have spread around the world seldom take recourse to such plebian measures as the black-bellied plovers. Instead of proliferating as a single species, other birds have rich cousins abroad who represent the family in foreign areas.

Since plovers pass through Ontario only in the spring and fall, they are less familiar than robins, according to the Ontario Federation of Naturalists. The fact that less-birdy citizens often mistake a black-bellied plover for a small seagull should give a clue as to its general appearance. At this season the plovers are changing from their striking spring plumage of black underside, separated by a broad white stripe from a black and white back. Although many still reain much of the black breast, they are fading into general grayishness. To add to the confusion, the young birds of the year are brownish and white.

NEW HOURS
Brewers Retail
MORRISBURG
Now Closes
Every Wednesday
and from
1 pm to 2:30 pm
Daily
EXCEPT Saturday
Open to 9 pm Fridays

Brewers Retail

SUGAR AND SPICE
by Bill Smiley



My last word

Don't worry. After this week, I won't say another word about Expo. But I wish every school child in the world could see it.

First time we ever saw the Expo site was about four years ago, on a trip to Quebec City. The fabulous fairylands of the islands as they are today were piles of mud in the St. Lawrence then.

During those years, Canada's gloom and doom purveyors — and we are loaded with them — happily predicted that Expo would be the flop of the century.

After all, it was an all-Canadian production. Couldn't help but be a dismal failure. The prophets were appalled when it turned out to be the greatest show on earth. And it is.

Aside from the magnificent pavilions, Expo has an atmosphere, a flair, that may never be equalled. There is a gaiety, a courtesy, a lack of commercialism, that is like heady wine, in this sour, ill-mannered, materialistic age.

Ah, the gaiety and courtesy with which we were given directions for getting home, our second night there! The parking attendants put us on the right road with ineffable Gallic charm. Half an hour later, the signs said we were heading, not west for Ontario, but south-east for New Brunswick.

I stopped and asked for directions. The chap spoke no English. None But my French was more than up to the crisis. I simply said, " We wanna go a Ontario Ou est la best route?" He replied directly and briefly, in no more than eight minutes of arm-waving, shrugging and fast French.

Just about then, thank goodness, there was a tremendous clang on the highway. A smash-up. Nobody hurt, but it did bring the cops. One of them gave me, in fast, polite and intelligible English, la route directe. We sped happily along until a sign announced that we were heading due east, for Quebec City.

I stopped at a bar. Three delightful chaps gave me three perfectly clear-cut means of getting turned around and headed west. An hour later, we found ourselves nearing the border of New York State. Home at 3.30 a.m.

Aside from a few little misadventures like that, our biggest trouble was girl-watching. I don't suppose you could take a plot of ground the same size in the entire world' and find one-tenth as many beautiful girls as there are at Expo. Normally, I wouldn't classify this sort of thing as "trouble".

But the girl-watching we did ruined the ordinary type. We spent hours and hours watching Kim. Or trying to. I'll swear she carried with her a package labelled "Instant Invisibility".

One minute she was right there at our elbow. But if we dared flick a glance at anything else, she had vanished into a crowd of over a quarter-million. Twenty frantic minutes later, we'd find her, calmly looking at something and completely uncaring about where we were. Thank God she's got red hair, or we'd still be muddling around down there, looking for her.

With just one to look after, I could only imagine the panic of those parents who were there with five kids darting in all directions. And there were thousands of families, down to three-week-olds, muling and puking in their mothers' arms.

Another problem with Kim was shoes. Going barefoot all summer she has acquired built-in leather soles. First day she wore shoes, balefully. Second day she stood them for an hour, carried them the rest of the day. Third day, she was happy in raggedy jeans, bare feet, and no parents.

No point in my describing the pavilions. But trying to see them all, especially the big ones, is like trying to eat six big meals in a day, one right after the other.

If time is limited, nibble the hor d'oeuvre: rum and bongoes at the Haiti pavilion; the stuffed dodo bird at Mauritius; Princess Grace at Monaco. You are not allowed to nibble either Princess G or the dodo, but you get the idea.

If you've been, you know what I'm talking about. If you haven't, go. Cash in that insurance policy. You'll be a long time dead.

Toronto Telegram News Service

The Man Behind the Meat Counter says:

It's Easier to Buy Popular...

MEAT **CUTS YOU KNOW** at **DOMINION**



Buying meat for your family is pleasant and easy at Dominion. Whether you choose Personal Service from the friendly man behind the meat counter, or select from the big self-service displays, you'll find the best variety of the popular meat *cuts you know*. Switch to Dominion today . . . mainly because of the meat.

SHOP WITH CONFIDENCE! ALL DOMINION MEAT AND MEAT PRODUCTS WHETHER FRESH, FROZEN OR PROCESSED ARE GOVERNMENT INSPECTED

IT'S MAINLY BECAUSE OF THE MEAT

Here Are A Few Of Your Favourites ...!



Dominion Meat has NATURAL tenderness!

Parchment Wrap MAYFIELD
Margarine
1-LB. PKGS.
4 for $1.00

Kraft
Cheese Slices
8-oz. pkg. - 37c

Kon Tiki Choice
Fruit Cocktail
28-oz. tin - 39c

Domino Tasty
Cheese Spread
16-oz. jar - 59c

Shirrif's Good Morning
3-FRUIT
Marmalade
24-oz. jar - 49c

CHOICE, YOUNG, TENDER — TENDERLOIN END
Loin Pork ROAST 4-Lb. Avg. LB **59¢**

CHOICE RIB END — 3-LBS. AVERAGE
LOIN PORK ROAST . . lb. 49c

CHOICE CENTRE CUTS — POUND
LOIN PORK CHOPS . . lb. 79c

MAPLE LEAF SWEET-PICKLED — POUND
COTTAGE ROLLS . . 59¢

JUBILEE BULK — POUND
BREAKFAST SAUSAGE 49¢

MAPLE LEAF TENDERSWEET — 1-LB. PKG.
BREAKFAST BACON . 79¢

—GARDEN-FRESH PRODUCE—

CANADA NO. 1 NED CROP — 25-LB. BAG
Table Potatoes 25-Lb. Bag **59¢**

CANADIAN-GROWN FANCY
LOBO APPLES 5-LB. BAG 49¢

CALIFORNIA JUICY SEEDLESS
GREEN GRAPES 3 LBS. 69¢

CANADIAN-GROWN NO. 1 — SIZE 24's
PASCAL CELERY . 2/39¢

Domino Orange, Cola, or
Ginger Ale
30-oz. btls. - 7/$1
(plus deposit)

White Swan Coloured
Toilet Tissue
4-ROLL PACK
2 for $1.00

White Swan
Paper Towels
2-ROLL PACK
2 for $1.00

York Vegetables
- CREAM CORN 19-oz.
- FANCY PEAS 14-oz.

5 for $1.00

Heinz Tasty
Tomato Ketchup
15-oz. btl. - 31c

BAKERY FEATURES

Richmello Jelly
FILLED DONUTS
6S **39¢**

Richmello Orange
CHIFFON CAKE
16-OZ. EACH **49¢**

EVERYTHING GUARANTEED!
Values Effective in Morrisburg Till:
CLOSING SATURDAY, SEPTEMBER 16th, 1967 — 6 P.M.
STORE HOURS: Mon. 9—6; Tues. 9—6; Wed. 9—6; Thurs. 9—6; Fri. 8:30—9; Sat. 8:30—6.

SELECT YOUR NEXT
TELEVISION, HI-FI, OR ANY HOME APPLIANCE
FROM BRAND NAMES LIKE:
CANADIAN GENERAL ELECTRIC or ELECTROHOME
—SEE THEM AT—
STYLES & McINTOSH TV
IROQUOIS PHONE 652-4397
Closed Monday Open Tues. to Sat. and Friday Night

H. C. FAIRBAIRN & SON
FURNITURE DEALER
FUNERAL AND AMBULANCE SERVICE
PHONE COLLECT TO:
MORRISBURG: 543-2271
IROQUOIS 652-47775
WILLIAMSBURG 535-2950
Successor to G. Leonard Keck

PAINT BARGAINS : :
Owing to the installation of a Paint Mixer, all present stock of Scarfe's Finishes, Latex and Semi-Gloss will be disposed of at greatly reduced prices:

		Quarts	Gallons
LATEX	Reg.	$2.35	$6.95
	SALE	1.60	4.25
SEMI-GLOSS	Reg.	2.35	6.95
	SALE	1.60	4.25

HODGINS LUMBER LTD.
MORRISBURG M. W. RIELLY, MGR.
PHONE: 543-3155
Cornwall — Brockville — Morrisburg — Ottawa

Local and General

Now you can own a Washer and Dryer Combination for $199.95. Visit Thompson Hadware and see the new Hoover Combination.
36-8c.

The winner of the IOOF-Rebekah Bond is announced as Brown's Foundry.

BORN—At Winchester Memorial Hospital, on Sunday, September 10th, to Mr. and Mrs. Donald Jarvis, of Morrisburg, a daughter.

BORN—At Winchester Memorial Hospital, on Sunday, September 10th, to Mr. and Mrs. Bruce Harvey of Morrisburg, R.R. 1, a daughter.

Got your hunting licence yet?—You can get one at WEEGAR'S on the Mall, Morrisburg

Russell Cameron spent a few days this week in Cornwall visiting his sister, Mrs. Robert Robinson and family, and his brother, Mr. Oliver MacRae and family.

Congratulations are extended to Mr. and Mrs. Henry Clark of Morrisburg who are celebrating their 63rd wedding anniversary today, Friday, September 15th.

Red Cross work rooms are open every Tuesday for the winter season. Many sewers and knitters are needed. Everyone welcome.

Recent visitors at the home of Alice and Russell Cameron were Mr. and Mrs .Oliver MacRae and Murray of Cornwall; Mr. and Mrs. E. Lamb of Sept Isles, Que., Mr. and Mrs. Louis Lecompte and family of Ottawa; Mrs. L. Meloche and boys of Ottawa; Mr. and Mrs. Doug. Foley of Milton; Mr. and Mrs. Hunter Meyer and family of Kingston.

ENGAGEMENT

Mr. and Mrs. Patrick Murphy are pleased to announce the engagement of their youngest daughter, Catherine Phyllis (Cathy) to Garry Richard Kavanagh, only son of Mr. and Mrs. Robert Kavanagh, of Fairfield East. The marriage to take place at St. Cecilia's Church, Iroquois October 7th at 11 o'clock.

ENGAGEMENT

The engagement is announced of Helen Irene, youngest daughter of Mrs. Marion Smith, and the late George F. Smith of Morrisburg, to Charles Gordon Stone, son of Mr. and Mrs. Roy Stone, of Iroquois. Marriage to take place October 14, at 2 p.m. in St. Paul's Lutheran Church, Morrisburg.
37p.

BARNEY BOOMER'S HERE —



Twenty-one year old newcomer John Clayton (left) stars as a happy-go-lucky wanderer living on a houseboat in Barney Boomer, CBC-TV's new and exciting comedy series for young viewers, to be presented Tuesdays and Fridays each week. Barney Boomer is a continuing series, packed with fun, action and a host of likeable characters such as Councillor Edgar Q. Russell (right), a classic political buffoon, played by Franz Russell.

QUESTION PERIOD - POLITICS MADE EASY - NEW TV PROGRAM

The "Question Period" in the Canadian House of Commons is the opportunity afforded even the most modest backbencher to present questions directly to the government. This interesting and uniquely British institution provides the basic idea for a new series of half hour public affairs programs, in color, on CJOH-TV beginning on Sunday, September 24th at 1:30 p.m., with Douglas Fisher as Chairman.

"Question Period" as the new TV series in titled, will emulate the concentrated give and take of the question time in whic hthe Commons opens its daily sessions. Six Parliamentarians will participate in each program, three representing the government and three representing the opposition, in a setting simulating that in the House of Commons. The Chairman, Doug las Fisher, will apply the rules of procedure somewhat similar to those of the Commons period, to facilitate and control debate.

Questioning by the Opposition will provide viewers with not only a great deal of factual information, but also extract government attitudes in detail. The Government members will in turn draw out their opponents' policies.

Different Parliamentarians will appear each week to give the program a broad national cross-section of Parliamentary thought.

"Question Period" will be produced in Ottawa by CTV News and Public Affairs. Peter Francis is the producer and Christopher Braden is director.

COUNTRY KITCHENS IN SEPTEMBER

(An Editorial in The Montreal Star)

Country kitchens are places of sheer delight in September. Sunlight filters through windows clustered with ivy and flowering plants to dappl the piles of garden produce. The scents, smells and sounds prove the art of canning, pickling and preserving, is not completely lost.

The spicy scent betrays tomatoes bubbling in kettles and being transformed into chili sauce. Sunlight makes jewels of corn kernels speckled with flecks of red and green peppers in jars labelled "Corn Relish—67" with a loving care rivalling a vintner's pride in a vintage year. Slim, green gherkins bob in a secret, preservative solution, the mystery of which was inherited or perfected by the lady of the household as carefully as those of the clerical liqueur makers of Europe.

It is the time when baskets of fruit and vegetables may even be crowded into tiny, apartment kitchens. It is harvest time and most women respond instinctively to preparation for the bleak season of winter. They pridefully know that none of man's devices and processes for mass preservation of produce of the harvest can really touch the simple one that includes a woman's benediction.

On a blustery day when winter seems permanent, they will be rewarded by family and husbandly response to a jar of home pickles or preserves. It will have in it the subtle essence of sunlight, full harvest flavour and the satisfaction of a September kitchen.

COTTAGE ROLLS - A GOOD BUY FOR THE THRIFTY HOUSEWIFE

Cottage roll is the boned and rolled butt end of the pork shoulder which has been cured and sometimes smoked. When cured only, it is called sweet pickle roll and when coated with cornmeal, it is known as peameal roll.

Cottage roll is always a good buy for family eating, because it has an excellent flavor, is quite inexpensive and there is no waste. It can be served hot, either plain or with a sauce, and is delicious when chilled and sliced, made into sandwiches, or used in casseroles.

Most cottage rolls must be cooked before eating although some are fully cooked. Be sure to read the label so you will know which type you are buying. Regular cottage rolls can be cooked by baking to an internal temperature of 170 degrees, or by simmering in water for 35 to 40 minutes per pound.

The eating quality of a fully-cooked cottage roll is greatly enhanced by some further cooking, either in the oven or in water. Bake such rolls to an internal temperature of 130 degrees or simmer in water for about 30 minutes per pound.

Remove the plastic cosing from a cottage roll before baking, but just prick it in one or two places before cooking the roll in water, then remove it before serving.

MRS. LEE SHAVER IS HOSTESS WHITE CHURCH U.C.W. MEET

Mrs. Lee Shaver was hostess to the September meeting of White Church U.C.W. on Wednesday evening, September 6th at 8 p.m.

The meeting opened by singing Hymn No. 390 "Work for the Night is Coming".

Psalm 712 was read responsively. Iva Zeron then read the 55th Chapter of Isaiah.

Mrs. McInnis gave a reading from the book "The Purpose of Life".

"The Gospel According to You" was read by Mrs. Lee Shaver.

The roll call was answered by 3 members and 1 visitor. The minutes of the last meeting were read and approved.

Plans were made for the 40th wedding anniversary of Mr. and Mrs. Zeron on September 30th

Evelyn Barkley has the worship period and Betty Shaver the study book for the October meeting. The lunch committee is Mrs. Ralph Barkley and Mrs. Lee Shaver.

The Benediction was pronounced and lunch was enjoyed, followed by a social hour.

CEDAR GROVE

Mr. and Mrs. Orrin Zummach of Newington spent Sunday evening with Mr. and Mrs. Glenn Dafoe and family.

Mr. and Mrs. Arthur Baker and Dale were week end guests of Mrs. Flora Wattambee of Toberg, N.Y. Miss Dale Baker remained to spend a week with Mr. and Mrs. Ernest Wilson.

Mrs. Alice Swerdfeger of Morrisburg spent a few days with Mr. and Mrs. Chesley Swerdfeger.

Mr. and Mrs. Raymond Dafoe, accompanied by Mr. and Mrs. Rene Bourgon and family spent the week end at their cottage north of Brockville.

Miss Janice Dafoe was a weekend visitor of Miss Juliette Rowden of Ingleside.

Mr. and Mrs. Ernest Wilson of Toberg, N.Y., visited Mr. and Mrs. Arthur Baker on Sunday. Miss Dale Baker returned home after visiting for a week.



NOTICE

to our Subscribers

For several years past, The Morrisburg Leader has been the lowest priced of any of the Dundas County weekly newspapers. We have tried to bring to you each Friday morning all the news of Morrisburg and District during the past week. During these years, other weeklies, as well as the daily newspapers have had to raise their rates—some of them several times.

Prices of paper, postage, printer's ink and supplies, machine parts and repairs have risen to such an extent that we can no longer produce a paper at the current subscription rate.

BEGINNING OCTOBER 1, 1967

the subscription price of The Morrisburg Leader will be advanced to

$3.50 a year

to Any Address in Canada — and to

$4.50 a year

to any Address in the United States or Britain

Until Sept. 30 Only

we will accept new or renewal subscriptions at the old rates of

$2.50 a year

to Canadian Addresses — or

$3.50 per year

to Addresses in the United States or Britain

Subscriptions at the Old Rates will be taken for a Maximum of Two Years.

CROSSWORD PUZZLE

ACROSS

1-Stroke
4-Rocky hills
8-Lane
12-Ventilate
13-Dillseed
14-Century plant
15-Mountain in Crete
16-Setback
18-Song-and-dance performance
20-Goddess of discord
21-Printer's measure
22-Poem
23-Roman road
27-Crony (colloq.)
29-Reverence
30-Each
31-Man's nickname
32-Metal fastener
33-Beverage
34-Negative
35-Dinner course
37-Pronoun
38-Fondle
39-Cravats
40-Permit
41-Teutonic deity
42-District in Germany
44-Strict
47-Pierce
51-Definite article
52-Winglike
53-Shine
54-Afternoon party
55-Weakens
56-Advantage
57-Bark

DOWN

1-Couple
2-Assistant
3-Tour
4-Biblical weed
5-Number
6-Fall back
7-Cubic meter
8-Submissive
9-Mohammedan name
10-Also
11-Chicken
17-Spanish for "yes"
19-World organization (init.)
22-Possess
24-Symbol for tellurium
25-Sea eagle
26-Hindu peasant
27-Time gone by
28-Turkish regiment
29-Succor
30-Shade tree
32-Quarterbacks
33-River island
36-French article
37-Harbinger
38-Comely
40-Music: very slow
41-Latin conjunction
43-Near
44-Stitches
45-American ostrich
46-Designating certain tides
47-Dance step
48-Guido's high note
49-Short sleep
50-Bushy clump



SOLUTION

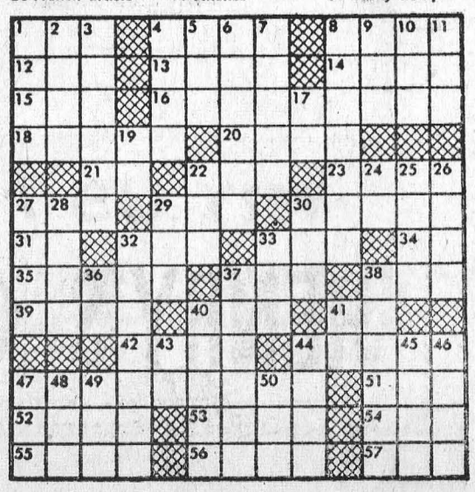

SMALL WORLD



CYNTHIA



Well Hussein...what do ya think?

WILLIAMSBURG

Mrs. Robert Whitteker spent last Sunday at the home of Mr. and Mrs. Emerson Harriman, attending the 55th anniversary of Mr. and Mrs. Frank Merkley.

Mr. Ross McMillan of Oshawa spent the week end with Mr. and Mrs. Frank McMillan.

Mrs. T. J. Keyes of Winchester Springs is spending some time with her sister, Mrs. G. L. Barclay after surgery in Ottawa.

Mrs. Max Strange of Merlin, Ont. is spending a couple of weeks with her sister, Mrs. Ross Wingard and Mr. Wingard.

RED CROSS
IS ALWAYS THERE
WITH YOUR HELP

DEAR DORIS
advice from
Doris Clark



Too bad, dearie

DEAR DORIS — I am 21. I was married at 18 and it lasted six months. Now I am to be married again in October. I know it is not proper to wear white again, so my gown is to be pale pink.

But can I wear a veil? My fiance would be terribly disappointed if I couldn't. He has always wanted a formal wedding.

Second Marriage

DEAR SECOND — Sorry, no. A veil only goes with white; part of the symbol of virginity.

The rule for second weddings is less trimmings, fewer guests (under 100), one attendant apiece. Read up about it for yourself in the etiquette books at your library.

Could it be your fiance is not facing the fact that you were married before? Far more important than the kind of gown and ceremony is your faithful promise of love and devotion.

DEAR DORIS — I am always looking out for something to read at our Happy Handicaps Club. Have you got anything new?

Prez

DEAR PREZ — Here's a reading which is reported to have been found on the body of a Confederate soldier during the American Civil War:

I asked God for strength, that I might achieve,
I was made weak, that I might learn humbly to obey . . .
I asked for health, that I might do greater things,
I was given infirmity, that I might do better things . . .
I asked for riches, that I might be happy,
I was given poverty that I might be wise . . .
I asked for all things, that I might enjoy life,
I was given life, that I might enjoy all things . . .
I got nothing that I asked for —but everything I had hoped for,
Almost despite myself, my unspoken prayers were answered,
I am among all men, most richly blessed.

Inspiring, isn't it?

DEAR DORIS — My hair is long and forever coming out. Although there are no bald spots or thinning, yet it is a terrible nuisance. When it is combed out there is a big pile of hair.

It seems to break off near the top and even between shampoos there are always hairs on my shoulders. The doctor said my scalp was healthy and that the hair looked long and thick, which it does.

Not Bald Yet

DEAR NOT BALD — Perish the thought! Did you know that the life of any one hair follicle is only four or five years? With long hair like yours you are probably shedding a few old ones every day. Then shampooing loosens a good many more.

Take another look at your scalp, and just see if there aren't some lively young short hairs growing in all the time to replace the dead ones.

Try cutting it to shoulder length for a while, and take away that straggly effect.

DEAR DORIS — Would you please send me your leaflet entitled "Lovelier With The Years?" Ten Cents enclosed.

I am 55 and have four married children. Only my husband and I now. I am interested in anything I can better myself with.

Many of us you know only had Grade 8 in school in the olden days, but now things are different.

Looking For Tips

DEAR LOOKING — "Lovelier etc." was written for me by a beauty expert. Gives hints about keeping trim, eating right, thinking right, even how to give yourself a facial! It is on its way to you.

I might add that many a parent whose 'fledglings have left the nest are now catching up on grades or special subjects they missed before. Your provincial department of education can tell you how.

Toronto Telegram News Service

BURNS' SHAMROCK, FRESH PICNIC

SHOULDER ROAST

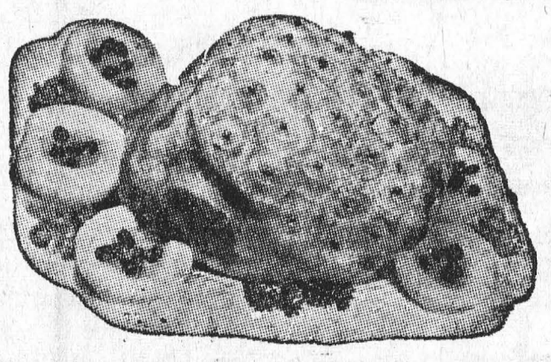

SELECT, YOUNG CANADIAN PORK

LB 38c

FRESH, MEATY — POUND
PORK BUTT ROAST . . 49¢

SHOULDER BUTT — POUND
PORK CHOPS 55c

PRESSWOOD'S — 1-LB. PKGS.
TASTY WIENERS . . . 49c

FRESH, TASTY
PORK RIBLETS . . 3 lbs. 99c

BURNS' SHAMROCK — 1-LB. PKGS.
BREAKFAST BACON . . 79c

HEINZ
Tomato Ketchup
15-oz. btls. – 3/97c

SUN GLO
MARGARINE
Lb. – 19¢

VACHON STRAWBERRY OR
Cherry Pie Filler
19-oz. tin – 49c

14-OZ. TINS
Niblets Corn 5/$1.00

WALKER'S — 1-LB. PKG.
Saltines . . 2/59c

HEINZ — 20-OZ. TINS
Tomato Juice 6/99c

AYLMER — 28-OZ. TINS
Tomatoes . 3/99c

ALLEN'S — 15-OZ. TINS
Applesauce 2/45c

GOOD MORNING — 24-OZ. JAR
Marmalade . 49c

DEL MONTE — 20-OZ. TINS
Peach Halves 3/99c

HABITANT — 28-OZ. TINS
Pea Soup . 4/99c

SCOTT — 4 IN PKG.
Toilet Tissue 8/98c

WHITE SWAN — TWIN PKG.
Paper Towels 49c

BRISK — 22-OZ. SIZE
Spray Cleaner 89c

FRESH FRESH Produce

CANADA NO. 1
POTATOES
25-lb. bag - 49c

SNO BOY — SIZE 24's
CRISP CELERY 19c

ONTARIO-GROWN, SWEET, JUICY — 4-QT. BASKET
BLUE GRAPES 89c

6-QUART BASKETS
PRUNE PLUMS & GREEN GAGES AT A VERY LOW PRICE

ALL VALUES EFFECTIVE TILL SATURDAY, SEPTEMBER 16, 1967
WE RESERVE THE RIGHT TO LIMIT QUANTITIES

Brinston's

ALLIED FOOD MARKETS

SHE'S A RIOT



Comedienne Kay Ballard is a scream anytime and she can prove it in a TV film series like The Mothers-In-Law, a new half-hour comedy seen Wednesdays in color on the CBC-TV network. Comedienne-actress Eve Arden co-stars with Kay in this zany story about two neighbouring families who find they "have" to get together when their romantic-minded sibblings decide to get married

TRY US AT
HENRY'S BA

MONUMENTS
L. D. Wells & Sons
No Flat-Top Bases Used
MONUMENTS, CEMETERY LETTERING
"We are Qualified to Service What We Sell"
on No. 2 Highway opposite the New Union Cemetery
PHONE 534-2255
"The Most Modern Shop in Eastern Ontario".

MONUMENTS
Local Representative for
LONS MEMORIALS
DWIGHT CROWDER
WILLIAMSBURG
PHONE 535-2683

MURIEL'S FLOWERS
WORLD-WIDE WIRE SERVICE
PERSONAL ATTENTION TO ALL ORDERS RECEIVED
WINCHESTER 774-2201

EDGERTON FUELS LTD
CARE-FREE HEATING
ASK US ABOUT OUR INSURANCE POLICY
FREE ESTIMATES ON THAT NEW FURNACE
PHONE 543-2800
24-HOUR BURNER SERVICE

THOMAS BARNHART
AUCTIONEER
15 YEARS EXPERIENCE
TEL. 543-3087
27-43c.

For ALL Your
INSURANCE REQUIREMENTS
FRED A. HILL
GENERAL INSURANCE
TEL. 543-3069
HIGHWAY NO. 31
MORRISBURG : ONT.

FREE SERVICE
TEXACO FUEL CHIEF
Now round-the-clock free service to EARL BAKER customers! Plus an annual cleaning and adjustment of your home oil heating equipment—also completely free. You pay only for defective parts. Call us today for Texaco Fuel Chief — the economical, cleaner-burning heating oil.
EARL BAKER
PHONE 543-2962
Morrisburg Ontario
Exclusive Texaco Distributor of Heating Oils, Farm Gasolines and Lubricants in the Morrisburg Area.

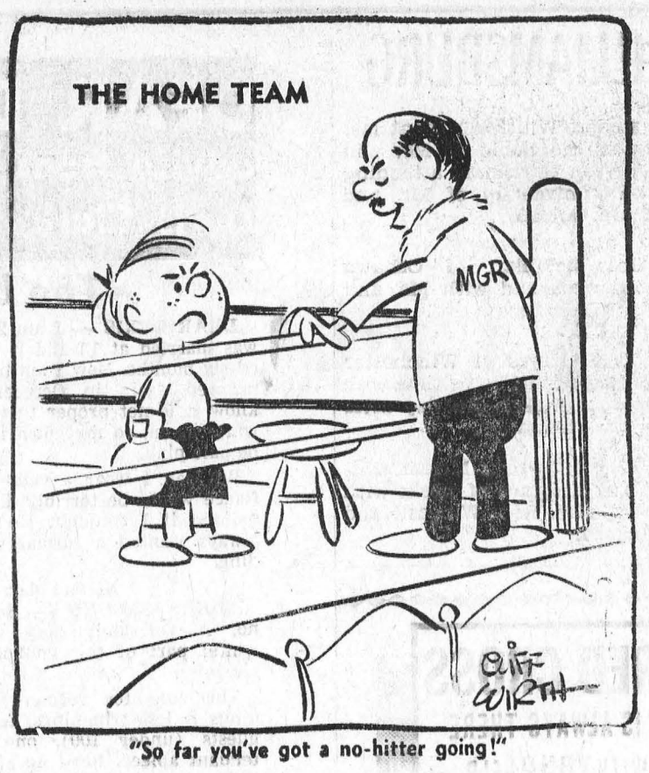

"So far you've got a no-hitter going!"

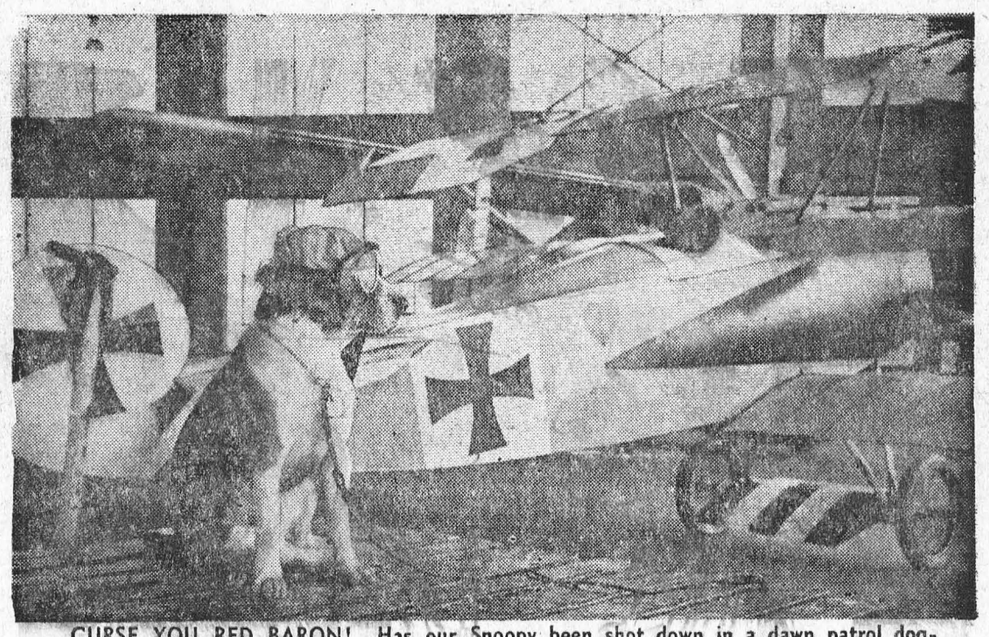
CURSE YOU RED BARON! Has our Snoopy been shot down in a dawn patrol dog-fight by the friendish Red Baron? Is this our Snoopy in chains beside the Red Baron's red Fokker triplane — a prisoner of war far behind the lines? Never! This begoggled beagle is on a leash watching his owner's plane which was on display at the Canadian National Exhibition in Toronto which recently came to a close. — TNS Photo

this past year, more people switched to the cars from Chrysler than ever before.

in '68 we're going-all-out to switch you too!!

There's an exciting world of wonders at your Dodge dealer's for '68. Great new cars with features you'll find it hard to resist. Finger-tip speed control! Stereo tape unit! Time delay ignition light! Wagons that wash and dry their own back windows! Plus that famous Chrysler engineering!

Dodge

Dart: Canada's biggest, best-looking compact that says you don't have to give up things like room, ride, comfort. Comes in four series including the hot GTS and GT versions.

Coronet: The happy medium between the big and the little. A whole lot of automobile with the kind of styling that wasn't around last year. Right size. Right price. All right.

Charger: The newest of the new. A magnificent sports machine. Looks like a Mach 2 jet on wheels. And wears a price tag that means you can stop dreaming and start driving.

Monaco & Polara: Delivers the big car luxury you long for at a price you can live with. Big 122-inch wheelbase does great things for room, ride, comfort. 15 models in four series.


Dodge Dart 2-door Hardtop: 111" wheelbase.
Dodge Coronet Station Wagon: 117" wheelbase.
Dodge Charger: 117" wheelbase.
Dodge Monaco 4-door Hardtop: 122" wheelbase.
300 Convertible: 124" wheelbase.

NEW SAFETY FEATURES ON '68 CHRYSLER-BUILT CARS
Side running lights. Safe-Flite instrument panels padded top and bottom. Front seat-back latches on 2-door models. Soft window-crank knobs. Impact-absorbing front-seat-back tops. There are 35 more standard safety items including seat belts front and back, dual self-adjusting brakes and 4-way emergency flasher system.

EVERY '68 CHRYSLER-BUILT CAR IS BACKED BY THE CHRYSLER CUSTOMER CARE WARRANTY: Protects against defects in materials and workmanship for 24 months or 24,000 miles on the total car and 5 years or 50,000 miles on the power train/suspension/steering.

CHRYSLER
Canada's most popular luxury car comes on more luxuriously than ever for '68. New Yorker. 300. Custom Newport. Newport. And the magnificent Town and Country wagons. Make your move. Move up to Chrysler '68!

CHRYSLER CANADA LTD.

See them at your local Dodge/Chrysler Dealer's

DEALER
STEINBERG MOTOR SALES Ltd.
MAIN STREET WILLIAMSBURG, ONT.



REMEMBER? It was May 5, 1961, less than a month after Yuri Gagarin had become the first man in space when astronaut Alan B. Shepard became the first American into space. He was awarded a Distinguished Service Medal by the late President John F. Kennedy at a White House ceremony.—TNS Photo



DEADLY KILLER. Perhaps the most dreaded killer in all of Canada is fire. Giant flames have charred thousands of trees in the western provinces this year, especially in British Columbia, during the past few weeks. Scenes like this have not been uncommon sights to firefighters. —TNS Photo

THIS WEEK AND NEXT

by Ray Argyle



Diary of a drifter

The changing of the seasons came to Canada last week, ahead of the calendar but not unwelcome, despite the first early harbingers of autumn.

Labor Day weekend, with its last hot burst of summer, its last frenzied beach outings and ordeals of long distance driving, traditionally spells the end to summer in Canada.

That Monday holiday of course varies by a week depending on the calendar — as early as Sept. 1st and as late as the 7th — but this seems to make little difference.

It was a tranquil summer for most Canadians. Not for Canada was there the uneasy half-quiet — and at times roaring violence — of the big city ghettos. Not did the Vietnam war intrude on the conscience of Canadians, as it did this past summer in the United States. Nor, for us, was there any repetition of last summer's wave of strikes, and of the rapid price increases that made inflation such a fear a year ago.

Aside from the Conservative convention, Canadians talked little of politics. Instead, the conversation turned to the blazing heat of the prairies, where despite scorched crops, farmers still looked for a good harvest. There were too many fires in the British Columbia forests, but heavy rains in eastern Canada saved the bushlands of Ontario and Quebec from similar ravages.

Could it really be true that Canadians are keenly interested in foreign affairs?

A Quebec Member of Parliament, Heward Graffty, ran a survey which totted up foreign affairs as the chief political concern of most Canadians.

The rarity of debate in the Commons on foreign affairs has always made Canadian politics to seem a little shallow, not to say parochial. If it is true Canadian voters want to talk about Vietnam, the Middle East situation and China (and I for one hope they do), then our parties have virtually ignored a field which deserves primary attention.

The Quebec MPs survey also showed, less surprisingly, that Canadians were concerned about the calibre of political leadership the country has been receiving from all parties.

This comes as little surprise. And this is why the Liberal Party will be staging a leadership convention before too long — probably within the next year. The Liberals cannot afford to allow the Conservatives too much time to rebuild their image, following last weekend's activities at the Tory convention in Maple Leaf Gardens.

For all the good feeling that Centennial and Expo left with Canadians this summer, 1967 may be more remembered as the year in which the country's tax set-up came under its closest scrutiny.

In the federal field, the Carter Royal Commission put the entire tax structure under its microscope, and came up with recommendations to modernize and simplify the taxation system.

As the Carter Commission would eliminate many benefits and exemptions enjoyed by many branches of industry, the report has widely criticized. But the likelihood is that most of its proposals will be acted on, particularly the basic principle that ALL income be treated as taxable income although at lower rates.

Because of the growing load on home owners to pay the costs of provincial government, every province faces the need to revamp its own tax structure. In Ontario, this appears to be underway, as the prelude to a fall election. The Smith Report would ease the property tax on homeowners, but as other taxes will likely rise to meet the costs of education and other services, the average taxpayer will be little better off.

The services provided by government to the community as a whole must be paid for by the community as a whole. If the load put on homeowners has been unfair, the burden is going to have to be more evenly spread, because it is likely the future will see fewer homeowners and more apartment dwellers in most Canadian cities.

Toronto Telegram News Service

THE WHEELS

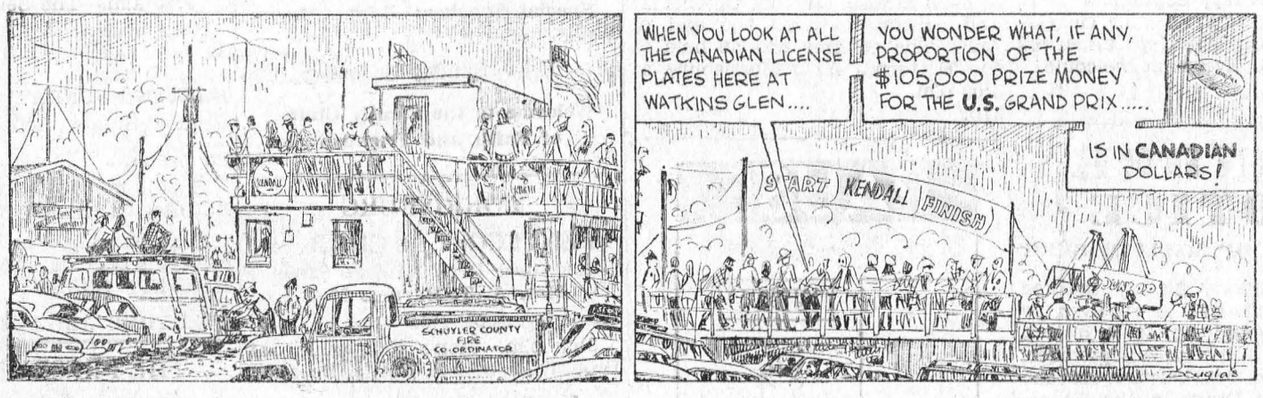

Do you qualify for OMSIP Premium Assistance?

Your medical coverage could cost you less than you think!

If you have no medical services insurance and because of your income you felt that you were unable to afford the premiums, you can still afford to join the Ontario Medical Services Insurance Plan—because OMSIP gives premium assistance to persons who have lived in Ontario for 12 consecutive months or more, based on the amount of their taxable income.

What is Premium Assistance?

By Premium Assistance, OMSIP means either a greatly reduced cost of coverage, which you pay in low installments once every three months, or where applicable, complete payment of your premium by the Ontario Government.

How to tell if you are eligible for Premium Assistance:

Premium assistance is based on the amount of your taxable income for the year ending December 31 last. Check your completed Income Tax return for the past year under "Taxable Income" (that's the reduced amount of money on which you pay tax after taking off any exemptions for your wife, dependants, charitable donations, etc.).

You may be eligible on the following basis:

(a) Single: You are eligible if your taxable income was $500 or less. Your OMSIP premium will be $7.50 every three months.

(b) Couple: You are eligible if your combined taxable income was $1,000 or less. Your OMSIP Premium will be $15.00 every three months.

(c) Family: You are eligible if your family's total taxable income was $1,300 or less. Your OMSIP premium will be $15.00 every three months.

If you had no taxable income at all last year, your OMSIP coverage may be paid in full by the Ontario Government.

When to apply for Premium Assistance:

You may apply for Premium Assistance when you join OMSIP, or during the annual renewal period. Premium Assistance is not automatically renewed. Even if you had no taxable income, you must still reapply annually when you receive your personalized application and renewal form which is mailed to every contract holder prior to the July renewal date.

So if you have no medical services insurance and because of your income you felt that you were unable to afford the premiums, then obtain an application from any bank, or from OMSIP, 135 St. Clair Avenue, West, Toronto 7. A free brochure "Premium Assistance" is available from OMSIP.

OMSIP HELPS PAY YOUR DOCTOR'S BILLS...
OMSIP PAYS 90% OF O.M.A. SCHEDULES FEES.

OMSIP

W. E. FITZSIMMONS
AMBULANCE AN DFUNERAL SERVICE
IROQUOIS
ESTABLISHED 1924
SERVICE IS OUR MOTTO
652-4452 or 652-4577

- When PLANNIN' a new home,
- When PLANNIN' a new cottage,
- When PLANNIN' a renovation,
- When PLANNIN' see LANNIN!

H. S. LANNIN LTD.
LUMBER
BUILDING CONTRACTORS BUILDING SUPPLIES
WINCHESTER, ONT. PHONE 774-2637

WILLIE CASSELMAN
—PLUMBING—
MORRISBURG PHONE 543-2307

TIME FOR ROOF REPAIRS AND NEW ROOFS
24-HOUR SERVICE , ALL WORK GUARANTEED
SHEA SERVICES
FREE ESTIMATES PHONE MORRISBURG 543-4145

Buy, Sell, Trade Hire, Rent, Find THROUGH THE WANT ADS

FOR RENT

House at Bouck's Hill, 2 bedrooms, large living room and kitchen, modern bath. Completely new interior. Available September 15. Steady tenants only.

Apply: Fred Pinkus
535-2959.

36 t.f.c.

APARTMENT TO RENT— living room, bedroom, kitchen, bathroom. Available October 1.

543-2361

ROOM TO LET Kitchen privileges

Mrs. Oliver Harper
543-2058

37p.

150-ACRE FARM, R. R. 2, WILLIAMSBURG east of Highway 31 on county road. Will rent farm or house separately.

Apply JOHN WARKENTIN

37c.

TRANSPORTATION

STUDENT REQUIRES TRANSPORTATION to schol in Cornwall.

543-3146

37 tfc

HELP WANTED

BE A RAWLEIGH DEALER in Cardinad, and Morrisburg also part of Grenville County. Good year around earnings. No capital necessary. Write: RAWLEIGH, Dept.1-289-870, 4005 Richelieu St., St. Henry, Montreal, Que.

SELL REAL ESTATE

JOIN ONTARIO'S LARGEST Realtor specializing in farm, vacation and town properties. No experience necessary, we will train you. Excellent commission arrangement. or appFointment call or write Mr. Omar Chisholm, H. Keith Ltd., Realtor, 181 Eglinton Ave., E., Toronto 12. 48;-3333 or R. R. no. 5, Belleville, 962-7686.
37-9c.

APPLICATIONS INVITED

Applications plainly marked **(Rink Supervisor)** will be received at the office of the undersigned until Midnight September 22nd. 1967.

This position to consist of the Supervision of all Activities at the Morrisburg Community Centre, the arrangement and booking of events, responsibility for maintenance and control of the building, and machinery, the making and conditioning of ice during winter and the control of funds prior to turning over same to the Treasurer of the Corporation.

The successful applicant will be required to work with the Village staff during the summer months under the supervision of the Superintendant of Public Works.

Please state qualifications in first letter and if possible salary expected.

Applicants shall be bondable.

Signed:
Lloyd D. Barkley,
Clerk-Treasurer.
Village of Morrisburg.

37c.

WET AUTUMN LEAVES

could skid you right into an accident.

Wet roads can make driving conditions hazardous. So if you have planned a fall vacation, be sure to drive with care.

CIA's automobile insurance policy is a good travelling companion. It could help you meet the costs of

. . . damage done TO your car

. . . damage done BY your car

. . . death or injury of members of your family in your own or someone else's car.

For details, please call:

JUNIOR R. D. CASSELL
Phone 543-2075
Box 543, Morrisburg, Ont.

CIAG INSURANCE

CO-OPERATORS INSURANCE ASSOCIATIONS OF GUELPH

FOR SALE

SPACE HEATER, AND 200-GAL. TANK.
PHONE 543-2228.
36-7c.

TOPSOIL, GRAVEL, SAND, FILL, Crushed Stone. Back Hoe, Front End Loader, Dump Trailer, Rack Trailer, Dump Trucks. ready for use any time or any place.
HARLAND VEINOTTE,
Phone 543-2190,
Morrisburg, Ontario.
37tfc.

410 GAGE SHOTGUN— like new. Apply: Lawrence Coligan.
543-2525.
37p.

1960 VOLKSWAGON FOR SALE. $190.00
Call 543-3041
37p.

300 WATT, 35 MM. SLIDE PROjector, Good condition. $20.00
Smith's Photo Service.
Morrisburg.
37p.

CARD OF THANKS

I wish to sincerely thank all my relatives, neighbours, friends, and the O.E.S., Chapter 83, for their cards, leters, gifts, and flowers, while I was a patient in Winchester Memorial Hospital. Thanks to Dr. Marston Rev. Boyd, and Rev. Bruce for their visits and prayers, and the Presbyterian Church for their flowers and cards, and the nurses and staff of the second floor for their many kindnesses and excellent care.

JOSEPHINE DURANT

37C.

I would like to express sincere thanks to the Fire Department, to all our friends and neighbours, for their kind assistance during the fire at our home.

CLIFFORD SYPES

37c.

We would like to thank all our friends and neighbours who were so kind to send cards, flowers and donations to the Heart Fund, the Cancer Society, and the Bible Society during our recent bereavement in the loss of our father. Your kindnesses will long be remembered.

BETTY WELLS
RAY CASSELMAN

I would like to express my sincere appreciation and thanks to all my friends for get well cards and remembrances received while I was a patient in hospital.

MRS. MYRA DUVALL

37p.

FLOYD FISHER

REAL ESTATE BROKER
MORRISBURG ONTARIO
PHONES:

Office	**543-2044**
Residence	**543-2355**

4 ACRES LAND, plus a 6-room frame 2-storey home, large living room, plenty cupboards in the kitchen, 3 bedrooms, bathroom, full basement, oil furnace, shed, barn and garage, drilled well, Convenient to Morrisburg and Ingleside. $10.000.

ELLIS DRIVE, IROQUOIS, a 6-room frame house, 3 bedrooms, bathroom, full basement, hot water heater, furnace possession in 30 days Priced at only $8000.00 with terms.

150-ACRE ARM, 90 acres ploughable, balance pasture and bush, pressuer system, good frame barns water holes, three wells, excellent beef farm and asking price is only $9,000 with terms.

250-ACRE FARM, 230 acres workable clay loam, two sets of buildings, pressuer systems in both homes, 6 good wells, if interested in a good farm, inquire about this one.

225-ACRE FARM, level clay loam, 130 acres workable, balance mixed bush, 9-room brick house, pressuer system, 3 good wells, also creek, frame barns with cement flors, steel stanchons, water bowl s,6 miles from Ingleside, for further information, call us.

JUST LISTED—2 FRAME BUNGolws each with modern kitchens, living room, fuel fireplace in one, 3 bedrooms and bath, full basement. 1 with oil furnace, the other with gas heaters located on Highway 31 only 1½ miles from Morrisburg, excellent buy at the asking price and with terms.

For information, call our Office or
ALTON BOLTON, Salesman
Phone 543-2662.

- Coming Events -

RUMMAGE AND BAKE SALE

will be next to the I.G.A. Store on the Mall of the Morrisburg Shopping Centre, on Friday, September 22nd, by Knox Presbyterian Women's Club. Rummage sale starts t 9:00 a.m.; Bake sale at 1:00 p.m.
37-8c.

×

ANNUAL TURKEY DINNER OF WILLIAMSBURG UNITED CHURCH on TUESDAY, SEPT. 26

The Annual Anniversay Turkey diner of Williamsburg United Church will be held in the church hall on Tuesday, September 26th, commencing at 5:30 p.m.. Tickets-Adults—$1.50; Children under 12 years— $.75. Everyone welcome.
37-8c.

TENDER NOTICE

TOWNSHIP OF WILLIAMSBURG

Sealed tenders, plainly marked as to contents will be received by the undersigned up to 6 o'clock P.M. on the 28th day of September, 1967 for the construction of the Wm. Connor Drain in the Townships of Williamburg and Winchester. A certified cheque in the amount of ten per cent of the tender price must accompany each tender. Lowest or any tender not necessarily accepted. Plans and specifications may be obtained at the office of Stidwell & Associates 107 Sidney Street, Cornwall, Ont.

Signed Keith Schell, Clerk
Williamsburg, Ontario

36-7c.

DEPARTMENT OF PUBLIC WORKS OF CANADA
CAPITAL REGION

TENDERS

SEALED TENDERS addressed to "Supervisor of Tendering, Capital Region, Department of Public Works, Bonaventure Building, 301 Elgin Street, Ottawa 4, Ont." and endorsed: "TENDER FOR MECHANICAL MODIFICATIONS TO CENTRAL EMERGENCY GOVERNMENT FACILITIES, CARLETON PLACE, KEMPTVILLE AND SMITHS FALLS, ONTARIO", will be received until 3.00 p.m. TUESDAY, OCTOBER 3, 1967.

Tender documents can be obtained on deposit of $25.00 in the form of a CERTIFIED bank cheque to the order of the RECEIVER GENERAL OF CANADA through:

The plan distribution office, room 117, Bonaventure Building, 301 Elgin Street, Ottawa and can be seen at the Builders' Exchange office in Ottawa.

The deposit will be released on return of the documents in good condition within one month from the date of tender opening.

To be considered each tender must be submitted on the forms supplied by the Department and must be accompanied by the security specified in the tender documents.

The lowest or any tender not necessarily accepted.

JEAN DROUIN,
Superintendent of Tendering
Capital Region.

37c.

BINGO! BINGO! BINGO!

It's Bingo Time at 8:00 o'clock, sharp Every Tuesday Night at St. Mary's Hall, Morrisburg. Come and have fun with your friends. This week's jackpot is worth $110.00.

×

BAZAAR AND FOOD SALE

St. James Anglican Church will hold a bazaar and food sale on November 15th. More details to be published at a later date.
37c.

×

I. O. O. F. EUCHRES

The euchres, sponsored by the IOOF REBEKAHS will be held on the second and fourth wednesdays of each month, starting October 1. and continuing until the end of April. The euchres will be held at the Fraternal hall, Morrisburg at 8:00 p.m.
37p.



YOUR RED CROSS IS ALWAYS ON THE JOB

ARE YOU RUNNING SHORT OF BUSINESS CARDS? LETTERHEADS? STATEMENTS? ENVELOPES?

For These and *ALL* Your Printed Needs

Call 543-2987

or drop in at

The Morrisburg Leader

In The Churches

ST. MARY'S CATHOLIC CHURCH
MORRISBURG

Sunday—
Masses at 8 a.m. and 11 a.m.
Saturday Evening—
7.00—Devotions and Confessions
Week Day Mass 8.00 a.m.

ST. CECILIA'S IROQUOIS—
Sunday—
Mass at 9.30 a.m.

THE UNITED CHURCH OF CANADA
Lakeshore Drive Church
MORRISBURG, ONTARIO
REV. G. BRUCE, B.A., Minister
Mrs. J. Graham, Director of Music

Sunday, September 17, 1965
11:00 a.m.—Morning Worship.
Special Speaker: Mrs. Murray Rielly.
9:45 p.m.— Sunday School

Welcome to the Family Church of Faith and Friendship

MORRISBURG PENTECOSTAL CHURCH
Lakeshore Drive at High Street
Rev. A. T. Barnes, M.A.

Saturday, Sept. 16th—
8:00 p.m.—Men's Fellowship at Brouseville School House. Speaker, Dr. Allen of Cardinal.

Sunday, September 17, 1965
9:45 a.m.—Sunday School. Classes for all ages.
11.00 a.m.—Morning Worship.
7:30 p.m.—Evangelistic

Tuesday, 7:45 p.m.—
Bible Study and Prayer.

WARM WELCOME TO ALL

ST. JAMES ANGLICAN CHURCH
Rev. Cyril W. Earle, L. Th., Rector

Sunday, September 10,1967—
TRINITY XVII—
St. James, Morrisburg—
8:00 a.m.—Holy Communion.
9:45a.m.—Suday School.
11:00 a.m. Holy Communion.
Holy Communion Each Wednesday at 10:00 a.m.
Holy Trinity, Riverside—
2:30 p.m.— Evensong.

ST. LAWRENCE EVAN. LUTHERAN PARISH

16TH SUNDAY AFTER TRINITY—
17th S.P. Trinity—
St. Paul's—
9:45 a.m.—The Service.
Next Sunday, the service will be at 10:00 a.m. and Sunday School at 11:00 a.m.
HARVEST SUNDAY
Regular Sunday School begins.
St. John's—
11:00 a.m.—The Service.
And Regular Sunday School.
Next sunday, the service and sunday school at 1:30 p.m.
HARVEST SUNDAY

EVERYONE ALWAYS WELCOME!

THE PRESBYTERIAN CHURCH IN CANADA
KNOX CHURCH
"The Church With The Chimes"
Rev. T. H. BOYD, B.Sc., B.D.
Minister

Sunday, September 17, 1965
9:45 a.m.— Sunday School
11:00 a.m.—Morning Worship

SOFT ICE CREAM STAND

NOW OPEN
Friday, Saturday and Sunday
AT 12 NOON
NOW SELLING FRENCH FRIES AS WELL

First Birthday

BRYBAR FLOWERS
MORRISBURG

You are cordially invited to join us for Coffee and Birthday Cake

Friday, September 15th

from 2 till 5 and 7 till 10 p.m.

In appreciation of your patronage we have a remembrance for each lady attending our party.

Back to School SUPPLIES

- ☐ **BETTER PRICES**
- ☐ **BETTER QUALITY**
- ☐ **BETTER SELECTION**

REFILL PAPER 252 SHEETS — REG. $1.50 **Sale Pr. 79¢**

ONLY STATIONERY STORE IN THE AREA

VILLAGE STATIONERY & OFFICE SUPPLIES
ALLISON IMPORT SHOPPE

Special Savings NOW **LUMBER** and Building Supplies

GET READY FOR FALL - -

We have men and material to help you with your repairs and remodelling. We also sell and instal ALUMINUM WINDOWS, DOORS, AWNINGS AND SIDING.

PHONE 543-2188 OR 543-2933
FOR ESTIMATES AND PRICES
THE BLACK LUMBER CO. LTD.
MORRISBURG —:— ONTARIO