THE WINCHESTER PRESS

VOL. FIFTY-THREE — WINCHESTER, ONT., THURSDAY, SEPTEMBER 19th, 1940. — NO. 20

Coming Events

DATES TO REMEMBER

A Harvest Home Supper will be held in the Sunday School Rooms on Friday, Sept. 27th, by St. Paul's Ladies' Aid. Supper from 5.30 to 7.00 p. m. Come and enjoy a sumptuous supper. Price 35 cents. A good program by Ottawa talent. 20c

—o—

MOVING PICTURES !

Town Hall, Winchester, Thursday evening, Sept. 19th, under auspices of local branch of Canadian Legion. The feature picture is "Fighting Pilot," also cowboys' and Indians' comedy cartoon and special films depicting Europe at war. Don't Miss This Show. Adults 25c, Children, 15c. 19p.

—o—

YOU ARE INVITED !

A Harvest Home Supper will be held in the United Church Hall, Winchester Springs, next Monday evening, Sept. 23, to which the public are cordially invited. The supper will be followed by a good program. Admission 25c, Children 15c. Plan now to attend. 20c

—o—

VANCAMP ANNIVERSARY

The United Church, VanCamp will hold their Anniversary Services on Sunday and Monday, Sept. 22nd and 23rd. The guest speaker will be the Rev. R. S. Smith, of Elma.

The Anniversary Supper and Program will be held on Monday evening, Sept. 23rd. Supper will begin at 6.30. An excellent program is being planned. Admission, 15c and 25c. We hope to have with us the Rev. F. W. Taylor, newly inducted minister at Brinston, and the Misses Johnson and Fawcett, of Hainesville.

WM. HILL, Optometrist

196 Sparks St., Ottawa

Specializing in the Correction of Visual and Muscular Defects of the Eye.

In attendance at John Burke's September 19th and October 3

Picadilly

THEATRE

Williamsburg, - Ont.

Now Showing

THIS THURSDAY, FRIDAY & SATURDAY

September 19, 20 and 21

"DESTRY RIDES AGAIN"

A picture produced on such an extravagant scale and so realistically portraying frontier life, that words fail to describe it properly. Only by seeing it will you be convinced that, of all the pictures known as "super-westerns," here is one that so thoroughly deserves such a designation, that it makes all others appear weak by comparison. Starring

Marlene Dietrich, James Stewart and Mischa Auer

with a cast that includes a host of other celebrities.

For Next Week

MONDAY, TUESDAY & WEDNESDAY

September 23, 24 and 25

You Can't Take It With You

A Pulitzer prize play that ran for two years on Broadway, now brought to the screen with all its original punch and vigor intact. Acclaimed by press and public as the greatest human drama of our time.

—Starring—

Lionel Barrymore, Jean Arthur, James Stewart and Edward Arnold

THURSDAY, FRIDAY & SATURDAY

September 26, 27 and 28

"THE GLADIATOR"

—with—

Joe E. Brown and June Travis

Agreed upon by critics as the most amusing picture that Joe E. Brown has produced.

—also—

"Heroes Of The Saddle"

The Three Mesquiteers crack down on a band of lawless rangerats who prey on those who cannot help themselves. Starring

Robt. Armstrong, Duncan Renaldo Raymond Hatton and The Three Mesquiteers

Local S. D. & G. Unit Returns From Camp

An enthusiastic welcome was given to the Morrisburg and Winchester Platoons of the Stormont, Dundas and Glengarry Highlanders, N.P.A.M., when they arrived at the local C. P. R. Station by special train at 3.45 on Sunday afternoon. An estimated crowd of 800 people greeted the boys as they stepped off the train, while as many more lined the route of parade from the depot to the arena, local training quarters for the Winchester Unit.

As the "Soldiers' Special" pulled into the station, a tremendous cheer went up from the crowd, which included fathers, mothers, sisters, brothers, wives and sweethearts of the men. All were pleased to see the boys return, after two weeks' absence.

Bronzed and looking exceptionally fit after their two weeks' camp period at Petawawa Military Camp, the soldiers stepped from the train and lined up in formation of threes on the platform. As the train pulled out, members of Chesterville, Alexandria and Cornwall Platoons all crowded to the windows to wave "good-bye" to the local boys, who returned the salute.

Headed by seven members of the local Citizens' Band, the two platoons marched back St. Lawrence Street to the local arena, where their equipment was checked and they were relieved of their duties for the day.

That the boys underwent a strenuous training period, was plainly evident by their appearance. They went through the various forms of drill before and after the parade with the precision of a unit which had spent several months in training. The improvement was quite noticeable to those who had often watched the boys go through their paces, prior to their departure for Petawawa.

The boys were all sporting a good tan, and several had slight colds, otherwise they were little the worse for their outing. Their uniforms showed the worse of wear, as far as being soiled was concerned, but this was to be expected. Most of them will be renewed before the boys don them again.

As all members of the N.P.A.M. must undergo 30 days of training, the Highlanders will continue to drill during the evenings for the next two months at least. The local platoon had a workout last evening, and it is expected they will drill three nights a week until their cause is completed. They have drilled 10 nights, which are equal to 5 days. That, with the 14 days at camp, makes 19 days' training, with 11 days or 22 nights yet to go. Drilling 3 nights each week, they will complete thir training about the middle of November.

Warning to Spectators.

While the public have so far been allowed to watch the recruits train at the rink, the Commanding Officer, Capt. F. M. Cass, wishes it to be distinctly understood that unless there is less noise among the spectators, this practice will have to be dispensed with. Loud talking by certain individuals and the noise created by children racing around the rink and through the galleries will have to be stopped, because the soldiers cannot hear the commands of the officers. Parents would do well to warn their children that if they want to watch the soldiers drill, they must be orderly and not create any disturbance.

Bolts Removed From Guns.

As there will be no target practice engaged in during the balance of the training period here, the bolts have been removed from all the rifles, rendering them harmless and useless for firing. The guns will be used only for drilling purposes for the present.

Praises Work Of His Company.

Capt. Cass, Officer Commanding No. 1 Company, which is composed of Winchester, Morrisburg and Chesterville, is highly satisfied with the work of his men to date. He believes they presented as fine an appearanc as any Company in the camp. "They're a fine bunch of boys," he remarked to the Press, and he had some special compliments for his assisting officers. He has reason to be proud of the showing made by his Company, especially in target practice. In this part of their training, three of his men carried off top honours for the whole battalion. The three best shots in the regiment were: Sgt. Major Faulds, of Morrisburg; Q. M. Sgt. J. H. Keyes, and Sgt. Sam Ault, of Winchester, respectively.

There Were Few Complaints.

The Press has interviewed several of the local boys who were at the camp, and while there is the odd complaint here and there regarding this, that and the other thing, the general opinion is that they were given good accommodation, plenty to eat, and were used as well as was to be expected. All have a good word for their officers, and are proud to be members of Canada's Civilian Army.

—o—

FINAL STANDING OF THE ST. LAWRENCE BOWLING LEAGUE

Club	Pts.
Prescott	58
Chesterville	57
Kemptville	55
Winchester	41
Cornwall	37
Iroquois	30
Brockville	26

England's Coastal Defence Guns Ready For Action

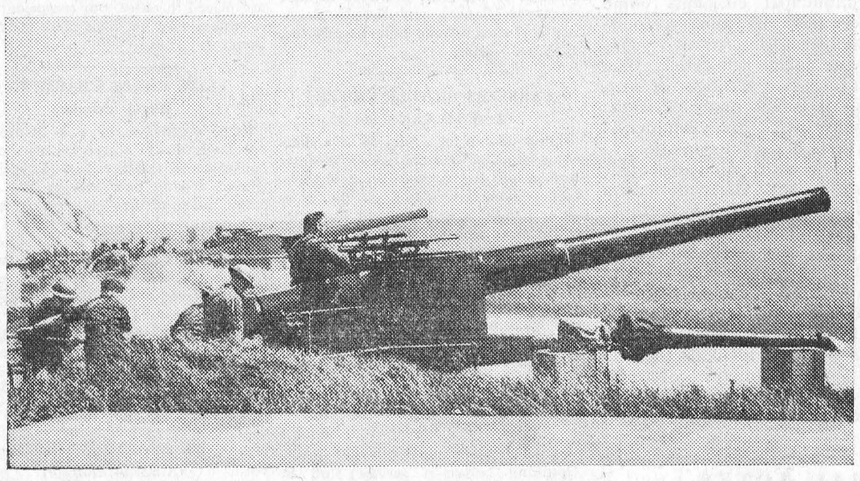

Out to the sea that Britain rules point the land. Thousands of guns, such as those pictured above, dot England's coast-line, ready to hurl death at the Germans should they attempt to land on British soil. Each gun has specially trained gunners, who have, on more than one occasion, proved their efficiency as marksmen.

guns of her coastal defence. Britain is now a fortress, calmly awaiting the moment to prove that she also rules

Remanded On Liquor Charges

The cases against George D. Howith and Wm. McGannon, Jr., of Morrisburg, charged with "keeping for sale liquor, contrary to Section 87 (1) of the Liquor Control Act of Ontario," were adjourned on Friday for one week by Justice of the Peace Erdley S. Coons, of Morrisburg. Neither of the accused was present in the court, nor was their counsel. Provincial Constable R. H. Wannell, who laid the charges, read a letter from the Crown Attorney, stating that counsel for the accused had requested an adjournment until October 4th. According to the statutes, no adjournment can be made for more than eight days at one time.

Charges were laid against the two members of the Lions Club by provincial constable R. H. Wannell, of Morrisburg, after police had investigated what was advertised as a "children's picnic" at Broder Island National Park, on Sunday, August 18th, where it is alleged that liquor was sold.

—o—

WAR LOAN STILL SHORT OF OBJECTIVE

Ottawa, Sept. 18—Second War Loan cash subscriptions ending tonight, totaled $283,940,000, leaving $16,060,000 to be subscribed before the total of money needed for war purposes is reached. Reports indicate a good response from coast to coast on the part of private Canadian investors, but many more small subscriptions are needed. Many private and corporation subscribers have increased their earlier subscriptions. Banks have indicated that more people are taking advantage of the special borrowing facilities available for purchasers of Second War Loan Bonds.

—o—

Local Bible Society Holds Annual Meeting

Winchester Bible Society met last night in St. Paul's Presbyterian Church with Mr. Harry Rodney in the chair. He was assisted in the devotions by Rev. W. S. Atchison and Rev. R. F. Willson. Mr. Rodney extended a gracious welcome to Rev. B. V. MacLean, the Bible Society Representative, who was the guest speaker of the evening. Mr. McLean urged that a larger place be given to the reading of the Bible in our homes. He gave several reasons why the work of the Bible Society should be supported—because the soldiers and those in internment camps are provided with copies of the Bible, and because of the unfinished task of this great organization. Beautiful views of India were shown by Rev. Mr. McLean. These were explained in an interesting manner. A good account of the work of the Bible Society in India was given.

The President, Mr. Elnaugh, spoke words of appreciation to Mr. McLean and also to the collectors.

Mrs. O. Wallace, sec'y.-treasurer, gave the financial report for the past year. The same officers were re-elected for the coming year. The following committee was named to assist the officers—Dr. McKendry, Walter Moffat, George E. Earle and Clarence Deeks. The National Anthem was sung in closing.

Red Cross Meeting

An executive meeting of the local Branch of the Red Cross Society will be held in the Town Hall, tomorrow (Friday) evening, at 8 o'clock, to appoint canvassers and make other arrangements for the National Red Cross Appeal for funds, which starts on Monday. This meeting is open to the general public and all those interested in Red Cross Work are urged to attend.

Mrs. J. W. Ault, President. F. Erle Helmer, Secretary.

WEDDINGS

HELMER—CARKNER

The home of Mr. and Mrs. H. S. Carkner, Maple Ridge, was the scene of a charming wedding at high noon on Saturday, when their youngest daughter, Myrtle Rose, was united in marriage with William Robert, son of Mr. and Mrs. William N. Helmer, also of Maple Ridge.

The ceremony, which took place beneath an arch of Summer blooms, was performed by Rev. R. F. Willson, pastor of Winchester Baptist Church.

As the bridal party entered the drawing room, which was decorated with pink and white streamers, wedding bells and flowers, the Wedding March from Lohengrin was played by Mrs. Ewart Carkner. The ceremonial hymn was sung by Mrs. R. F. Willson, and during the signing of the register Miss Kitty Turner, of Niagara Falls, sang, "I Love You Truly."

Given in marriage by her father, the bride was charmingly gowned in white net over taffeta. It was a floor-length model, fashioned with Alencon lace insets, lace bero, and a fitted bodice with sweetheart neck-line. Her shoulder-length veil was held in place with a coronet of orange blossoms. Her only jewellery was a string of pearls, and she carried an arm bouquet of Sweetheart roses and lily of the valley.

The bridesmaid was Miss Margaret Parish, niece of the bride. She was gowned in a floor-length model of baby blue sheer over printed taffeta, fashioned with a full skirt and square neckline. She carried a nosegay of dainty Summer blooms.

Mr. Colbourne Helmer, brother of the bridegroom, was best man.

The bride's mother chose a model of British Navy crepe and carried a nosegay of dainty mixed summer blooms.

Mrs. Helmer, mother of the groom, was attired in a navy crepe gown with lace trimmings and wore a corsage of roses.

Following the ceremony, a reception was held, during which a buffet luncheon was served to 60 guests, who were received by Mrs. Chesley Cougler. The tea table was decorated in a pink and white color scheme and was centred with a three-tier wedding cake. Those who assisted in serving were Mesdames James Casselman, Ralph Jordan and Mary Bowden, and the Misses Pauline McKendry, Jessie Derby, Jean Wyatt and Mary Cumming.

Later, Mr. and Mrs. Helmer left by motor for Toronto, where they will take up residence and where both will attend the Toronto Bible College. For travelling the bride wore a navy wool sheer dress, tweed coat, black turban and accessories.

—o—

LOCATELLI—LYNCH

St. Anthony's Church, Ottawa, was the scene of a quiet wedding last Thursday morning when Miss Frances Lynch, daughter of Mr. and Mrs. Charles Lynch, of Winchester, was united in marriage with Pte Theodore Locatelli, son of Mr. and Mrs. T. Locatelli, of Ottawa. Rev. Philip Forbes officiated.

The bride was given in marriage by her father and was attended by Miss Katherine Melfi, as bridesmaid, and Mr. Ernest Murphy was best man.

The bride wore a costume of peach shade chiffon, made in street length, with accessories and a turban of turquoise blue. Her corsage bouquet was of roses and lily-of-the-valley.

The bridesmaid was in poudre blue chiffon with matching hat and wore pink roses in a corsage bouquet.

Following the ceremony, a reception was held at the home of the bridegroom's parents, 270 Preston St., Ottawa. The couple left for Montreal. The bride travelled in a costume of dusty rose with a navy blue hat and navy blue accessories. They will take up residence in Ottawa.

Out of town guests were Mr. and Mrs. C. Lynch, Miss C. Lynch, Mr. Russell Lynch, all of Winchester; Miss Ruth Lynch, of Westboro; Pte. and Mrs. A. Locatelli, of Kingston.

Mr. Locatelli will be remembered by many local citizens, having conducted a shoe-repair business here a few months ago.

Metcalfe Fair Opens Tomorrow

Tomorrow and Saturday are the days on which the Metcalfe Agricultural Society is holding its Fall Fair, and, according to the program prepared, this year's exhibition should be one of the finest ever held in that village. The first day will be devoted to the judging of exhibits, housed in the buildings. On Saturday, the judging of Live Stock will take place, starting in the forenoon. In addition to the judging, there will be a Free-For-All Horse Race for a purse of $200.00; Band Music, Midway Attractions and other special features.

In the evening, a concert will be held in the town hall and a dance in the drill hall.

Ample accommodation has been made for the parking of cars, serving of meals, etc., on the grounds. If you want to enjoy a day of real entertainment, attend Metcalfe Fair to-morrow or Saturday. Rrightly named, "Eastern Ontario's Greatest Rural Exhibition," this year's show promises to surpass any of the past. This is the Society's 84th Annual Exhibition. Give it your support.

—o—

Colony Of Beavers Have Settled Near Morrisburg

For the first time in the memory of the oldest residents of that district, a colony of beavers has appeared near Morrisburg, and the stocky little animals have already built three dams, and created quite a rise in the level of the water in their pond.

Where the beavers came from is not clear. They simply appeared in Nash Creek (sometimes called Hoasic Creek) and went to work. One theory advanced is that the beavers may possibly have come from the district north of Perth, where they are known to be.

The point where the creek runs out of the bush into grassy meadowland, is about two miles north of Highway No. 2, and it is only a short distance into the shade of the woods, where these rodents have taken up residence.

Several people have already visited the spot, and many have carried away short pieces of trees and twigs which have been hewn down by the beavers, as souvenirs. The spot is on a Crown preserve.

—o—

Chicken On Highway Causes Autos To Crash

"Why did the chicken cross the road," queried Herbert Malcolm, of Cornwall, and Frank Alter of Toronto, after their cars met in a head-on collision three miles west of Morrisburg on highway 2 shortly before six o'clock on Sunday evening.

By swerving his car Mr. Malcolm kept the joke straight in the books, and the chicken reached the other side of the road, but three occupants of his car were injured. They were: Mrs. Herbert Malcolm, Cornwall, bruised shoulders and arms, cuts on left arm and hand; Mrs. Alex Cross, Cornwall, head cuts requiring 12 stitches, and Alex Cross, Cornwall, bruised knee and forehead. Both drivers escaped injury as did Wallace Wright of Niagara Falls, an occupant of the Toronto car. Dr. C. T. Louden, of Morisburg, gave first aid.

Damage to the Cornwall car was estimated at $150, and to the Toronto car at $300. Provincial Constable Leslie Throop of Morrisburg investigated.

George C. Barkley Dies Unexpectedly

Stricken with a paralytic stroke, while visiting at the home of relatives in Toronto on Sunday, George Charles Barkley, a life-long resident of this place, died on Tuesday afternoon.

The late Mr. Barkley, accompanied by Mrs. Barkley and his daughter, Mrs. Leslie Smith, and Mr. Smith, motored to Toronto on Friday last to attend the wedding of the former's niece on Saturday, and intended to return home on Monday. On Sunday, Mr. Barkley was stricken with a severe stroke, and in spite of all that medical skill could do for him, he passed away without regaining consciousness. He had not been in the best of health for the past two years.

Born in this district 53 years ago, he was a son of Thomas Barkley and the late Bertha Crowder.

When a boy he learned the trade of a Cabinet Maker and, for the greater part of his life, was a member of the M. F. Beach Co. staff.

As a citizen of Winchester, he was held in high esteem by a wide circle of friends who will regret his passing.

He was a member of L. O. L. No. 862, and a Baptist in religion..

The remains arrived in Winchester on Wednesday and were taken to the family residence on Ottawa Street, from where the funeral is being held this afternoon at two o'clock. The service will be held in the local Baptist church and will be conducted by the pastor, Rev. R. F. Willson. Interment will be made in Maple Ridge Cemetery.

Besides his wife, the former Margaret Mallory, whom he married 24 years ago, he leaves, one daughter, Mrs. Leslie Smith, Cass Bridge; two sisters, Mrs. Peter Oliver and Mrs. Frank Marlo, of Toronto; four brothers, Harvey Barkley, of Toronto; Frank, Lorne and Howard Barkley, and his father, Thomas Barkley, all of Whitestone, Ont.

—o—

Local Members Of Brockville Rifles Had Fine Time At Petawawa

On Sunday last the local members of the Brockville Rifles, N.P.A.M., Riflemen Earl Bowman, Robert Workman, Jr., Sherwood Jackson, Harold Robinson, Dan Robertson and Jack Colborne, returned home, after two weeks' of military training at Petawawa Camp. The boys all report a fine outing and are loud in their praises for the officers of the Battalion, whom, they claim, are the finest lot of fellows to be found anywhere. The boys also point with pride to the efficiency and smart appearance of their battalion while on parade, and of course, they have a good word for the regimental band, which is one of the finest in Eastern Ontario.

The local riflemen detrained at Smiths Falls and motored to Winchester, arriving here about 10 p. m. All are well-tanned and quite enthusiastic over the training they received with the Brockville regiment.

—o—

Financial Statement Of Local Red Cross Society

Receipts & Disbursements from October 28th, 1939, to September 18th, 1940.

Receipts

Donations from Private Parties	$1,002.70
100 Club	124.15
Canadian Legion	20.00
Womens' Institute	5.00
P. School Busy Health Boosters	1.00
H. School Agricultural Classes	15.00
Collection—L.O.L. and L.O.B.A.	6.75
Collection — Wesleyan Methodist Camp Meeting	38.97
Concert—Mr. F. Johnson	21.13
"Mile of Coppers"	185.45
Summers' School Y. P. S.	20.00
Four Card Parties, Town Hall	49.26
Bag of Flour	34.30
Concert, Town Hall	58.35
Ladies' Teas	60.75
Waste Paper Sold	34.55
1 Case Pineapples	16.40
Turkey	11.70
Henderson Lodge, Banquet and Collection	59.16
Cass Bridge School	3.80
Cass Bridge Social & Collections	60.20
Prize Drawing	277.32
	$2,105.94

Disbursements

Ontario Division, C. R. C. Soc'y., for Wool and materials	$1,734.78
Ontario Division, C. R. C. Soc'y., for Overseas Services	181.00
Material bought elsewhere	18.51
Books and Stationery	9.97
Copper Containers	6.50
Advertising	3.50
Postage	6.30
	$1,960.56
Balance in Bank	$ 145.38
	$2,105.94

J. J. GRAY, Treasurer.

—o—

It's rather odd when the stock broker fails to come out even.

JUST PHONE 33 NEXT TIME

Oranges, "Sunkist," 35c & 60c doz.
Grape Fruit .....5 for 25c
Red Mill Coffee .....39c lb.
Kleenex Tissues, large size ...29c
Glass FREE with each half pound of "Salada" Tea.

FOR YOUR PRESERVING NEEDS !

Fruit Jars, Vinegar, Rubber Rings Zinc Rings, Sugar and Spices of all kinds.

Don't Forget a Pound of Smiles 'n Chuckles Quality Chocolates for Your Week End Treat.

HARRY L. FLORA

Telephone 33 Prompt Delivery

Poultry Wanted

All kinds of Poultry Wanted at All Seasons. Also Hides and Wool. Highest Prices Paid and You Are Assured of a Square Deal.

Morris Ross

PHONE 171. WINCHESTER, ONTARIO.

BESSIN'S Hardware Dept

WE HAVE A COMPLETE LINE OF

"EVEREADY" AIR-CELL BATTERIES

A-1300 for 1.4 Volt Sets, priced at

$3.25

A-2300—guaranteed for at least 500 hours. Price

$4.95

A-2600—guaranteed for at least 1000 hours. Price

$7.95

SA-2600, for sets with very heavy drain. Priced at

$9.95

MANURE FORKS

5 Tine, Long Handle, Strapped Ferrule. Price

$1.10 each

JUST ARRIVED—COMPLETE STOCK OF

Window Glass

IN STANDARD SIZES

"Mossberg" TARGET RIFLES

22 Cal. Single Shot, Walnut Finish Pistol Grip Stock, 26 inch Barrel, Safety Locking Device.

$8.50 each

FOR BEST RESULTS, USE

Dominion Cartridges

CENTRAL V's, BISLEYS and WHIZ BANG

BESSIN'S BIG STORE

"THE WINCHESTER PRESS"

E. B. ROSS, Proprietress. W. F. WORKMAN, Editor.

The Press has a guaranteed circulation of over 1200 in Dundas and adjoining counties. It was established in the year 1888 and is today the Largest and Leading Newspaper in the County of Dundas.

The Press is published every Thursday. Subscription $1.50 in advance, foreign $2.00. Member of the Canadian Weekly Newspapers Association.

We invite inquiry and answer questions cheerfully. Write or Phone 21.

THURSDAY, SEPTEMBER 19th, 1940.

THE RED CROSS APPEAL

Announcement has been made of the launching on September 23 of another national appeal for financial support of the Canadian Red Cross Society, an organization which was prompt to step into the breach when war was declared and which has since labored to the extent of its resources in behalf of Canadians on active service as well as to assist other Red Cross bodies and to continue its peace-time operations within the Dominion.

The public knows something of the great work which the organization has conducted to bring articles of clothing to members of the fighting services and to refugees. But it does not know or appreciate many of the other things that it has done, including the establishment of a great military hospital in England which is generally conceded to be the best of its type. Nor does it know of the work done by the Red Cross in providing emergency stores in different parts of Canada for use in the event of disaster arising from the war or of the way in which the Canadian Red Cross was ready to meet heavy demands made upon it at the time of the evacuation from France or the other demands which might have arisen due to heavy casualties under sustained aerial bombardment. All this, and much more, is only now being realized.

The officers of the Red Cross believe that it has performed a good piece of work during the first year of war. They are fully justified in reaching that conclusion, for without the Red Cross to turn to this country would have been lost in seeking a means for carying on the essential work which it is best qualified to conduct.

The first Red Cross appeal for funds was rapidly over-subscribed. That which the same organization is about to make will experience the same result if public confidence in its capacity and public appreciation of its performances mean anything.

THE GODDESS OF SLEEP

It has been estimated that the average normal person spends from one-third to one-half of his entire life sleeping. What a woeful waste of time, says the Carleton Place Canadian.

Sleep, like many another biological process, is said to be merely a habit. It has been developing over a period of millions of years of evolution, until now we can't seem to do without it. Sir Robert Borden once said to a newspaper correspondent that he only required four hours sleep a day, during the earlier, hardest working days of his career. Doctors tell us we should sleep eight hours.

The custom of sleeping is as ancient as time, yet beds, as we know them, are of comparatively recent vintage. Originally, a bed consisted of merely a hollowed out place in the earth. With the development of civilization came the inevitable desire for greater comfort. Egyptians were probably the first to sleep on elevated bedsteads. They even had mattresses made from dried rushes sewn into cloth coverings. The Romans copied their bed styles from the Greeks who had open couches, with mattresses of feathers or wool. In turn the Romans introduced the first real beds into England.

So, in step with the slow progress of mankind have come improvements in sleeping accommodations, and the simple article of furniture we all know of as a bed has emerged. Today the manufacture of beds and mattresses comprises one of Canada's major industries. In 1938 over four and one-half million dollars worth of bedroom furniture was manufactured. By far the largest output was from Ontario and Quebec, with British Columbia next in order, and the three Prairie provinces trailing.

SOMETHING TO THINK ABOUT !

What would happen in the event of a German victory in this war? Here is how Benjamin De Casseros sums it up in his column in a Detroit paper:

"The gravest of all problems, even if we never have war with Hitler or Japan or Stalin, is this:

In a world absolutely controlled by Germany, Italy, Russia and Japan there will be about one billion persons.

The labor in those countries will be, for all practical purposes, slave labor, for those countries will fix labor prices, output and hours.

They will fix them all very low in order to undersell the rest of the world where free labor exists.

If England goes under, the United States (and Canada) will be the only countries where labor is still paid a living wage and where the laborer (and by "laborer" I mean all those who produce) is free.

The disastrous results of such an economic combine against us—particularly if the South American market is captured by the German-Russian-Italian-Japanese coalition—are immediately apparent.

To successfully compete with the slave labor of the rest of the world will mean that we will be compelled to lower our wage scales and our living conditions to the level of the dictator states.

That would mean fascism or commufascism here.

The chances are, however, just about 50-50 that this frightful calamity may not occur because of counter-revolutions in the Nazi and Russian-dominated territories, and further, because America being self-supporting, we may still be able to retain our high wage and living levels by merely refusing to compete in the markets of the world, for it is my belief that the totalitarian states need our products more than we need theirs.

Nevertheless, such a victorious combination as Germany, Italy, Russia and Japan would be a pistol pointed straight at us."

ONE OR TWO-YEAR TERM ?

When the next municipal elections come around, whether in December or January, councillors elected will remain in office for two years unless the citizens by vote decide otherwise. The council may on its own initiative arrange for such a vote. We do not expect to see many petitions organized, but we do believe that many municipal councils will themselves submit the question to the people, so that, if they are to hold office for two years, they may do so with the endorsation of their own municipality and not just by authority of the legislature. We believe that the Hepburn government hit upon a very fair compromise between the annual election system and the extreme proposal that all councils should hold office for two years. The net result will be that many will hold office for two years, but some at least will decide upon a one-year term, as there is a great deal to be said for the annual accounting. Whether Winchester legislators are to have a two-year or one-year term is yet to be decided.

EDITORIAL NOTES

It was on September 1, 1939, that Hitler announced: "Your Fuehrer gives you his word that the war will end in one year. I shall never allow Germany to suffer two years of war." Britain has altered his plans.

If the chap who introduces so many fantastic ideas into the Buck Rogers Cartoons, which are a weekly feature in a score of "funny papers," could only bring some of his weird inventions into real life and leave them at the disposal of the British Government, Hitler's aerial Blitzkrieg would be brought to an end in quick order.

A moral for those who do their shopping outside their home town may be found in the following, taken from the Port Elgin Times: "A Canadian sent his false teeth across the line for repairs. Now he cannot send the money for them across and the dentist won't return them without payment, so he is living on soup. Serves him right. Be true to your dentist and your false teeth won't be false to you."

Following the Old Home Re-union, held here in 1934, the Association had a balance to its credit of around $160.00. Since that time this money has been on deposit in a local bank. It would seem like good judgment on the part of the Old Home Executive, if this money was invested in War Savings Certificates or Government Bonds—not merely as an investment, but to assist the Government in prosecuting Canada's War Effort.

In reading over the advertisements, we often run across phrases which are of more than passing interest. Here is a quotation from a Tailor Shop Advt., appearing in a Halifax paper: "Send your clothes here to be mended. I am deaf and dumb. Least said, soonest mended." Another from a Men's Furnishing Store reads: "There are friendly ties and business ties and family ties by birth. But the dollar ties we advertise are the finest ties on earth."

When farmers are paid 5 cents per pound at the local shipping yards for certain grades of hogs, used in the manufacture of bacon, why is it that the consumer has to pay in the neighbourhood of 42 cents per pound when the bacon is retailed at the stores? There's a nigger in the tence some place and a big one at that. No wonder certain packing companies in this country can show a profit of $2,500,000 on the credit side of the ledger. It's about time these conditions were given a thorough investigation.

We have a great deal more kindness than is ever spoken. In spite of all the selfishness that chills the world like east winds, the whole human family is bathed with an element of love like a fine ether. How many persons we meet in houses, whom we scarcely speak to whom yet we honor, and who honor us! How many we see in the street, or sit with in church, whom, though silently, we warmly rejoice to be with! Read the language of these wandering eyebeams. The heart knoweth.

Canada's Second War Ioan was not responded to by the small investor as freely as was anticipated. With over one and a half billion dollars on deposit in savings banks in this country by individuals with bank accounts of $5,000 and less there is no reason why the appeal for the smaller subscriptions should not be met without hesitation. For those who have a little money to spare, it is their patriotic duty to buy Canada's War Bonds—not only that, but the investment is a sound one and their money is needed by the Government to finance our War Effort. Buy Bonds or War Savings Certificates and help defeat Hitler and Barbarism.

It will be good news to the people of Ontario who contemplate building that there is to be no restriction on the sale of lumber in Canada; that the sales tax exemption on building materials continues and that the federal legislation for Home Loans stays on the books. Owing to the large quantities of dried lumber purchased by the Government for its emergency projects, a shortage for ordinary purposes was feared. But the timber controller for the Department of Munitions and Supply announces that long-range buying of dried lumber earlier this year provided an adequate supply for Government requirements and that there is nothing now to hamper private buying and export.

"The Voice of the Press"

IT'S AN IDEA ANYWAY

(Trenton Courier-Advocate)

It might not be a bad idea to exchange Mayor Houde, of Montreal, who is in the internment camp, for Mayor LaGuardia of New York City, who is chairman of the joint board of defence set up by Canada and the U. S. A. That is, if such a trade could be effected, which we doubt.

CARELESS BICYCLE RIDERS

(Arnprior Chronicle)

Riding double on a bicycle is a dangerous practice, but one which is quite common in towns and on highways. With a passenger sitting on the cross bar or handle bars the cyclist has little control over the machine. Riding two and three abreast on the highway instead of in single file reasonably near the curb is another headache for motorists, but worst hazard of all is the bicycle rider who wobbles all over the road. The motorist is always blamed for someone's else's carelessness if an accident occurs.

HE'S RIGHT

(Carleton Place Canadian)

Speaking before a service club in Smiths Falls a former Mayor of Almonte made the statement that it might be necessary to conscript men to fill municipal posts unless interest increases. In many towns during recent years there has been difficulty in securing enough candidates to fill vacancies on Council and School Boards. One of the outstanding reasons is the harping criticism that is levelled against any man in public office. Some of this is justified, when incapable men are placed in office, but competent, conscientious men get little more consideration.

SIDE ROADS CHARMING

(Perth Courier)

Some highways in this district are extremely dusty; others are more or less congested in the evenings. Besides, repeated driving over one or two roads takes much of the pleasure from that driving.

For variety try some of the sideroads; there is scenic beauty on many of them; numerous charming details, missed by those who fear to leave the gravel, tarvia, concrete roadways.

On many of these sideroads are farm houses with surroundings that are delightful to the eye, that repay one amply for the deviation from the usual route or drive.

WE HEARTILY AGREE

(Almonte Gazette)

With the civilian population of England being bombed indiscriminately by the German savages it is little wonder that there is a growing demand for retaliation along the same lines. In the last World war the German civil population did not actually experience its horrors like the British did. If they had they might not have been so ready to go to war again at the behest of Hitler the madman. The war should be fought out on an eye for an eye basis because neither the Germans nor Italians have any mercy on other people and they deserve none in return.

POLISH OATH OF ALLEGIANCE

(Brockville Recorder & Times)

All Polish armed forces take an oath of allegiance to the Polish Republic in these terms: "I swear before Almighty God, one in the Holy Trinity, to be faithful to my mother country, the Republic of Poland, never to forsake my regimental colors and to defend the constitution and the honor of a Polish soldier, to submit to the law and to the President of the Republic, faithfully to execute the orders of my commanders and superiors, to preserve military secrets, to fight to my last breath for the cause of my mother country and in all things to conduct myself that I may live and die as a true Polish soldier. So help me God and the Holy Passion of His Son. Amen."

"I have the greatest faith in the morale and the unflinching resolution of the people of this country. The way in which the citizens of Canada have responded to every request....means that they will consider no sacrifice and no effort too great to bring success."—Col. the Hon. J. L. Ralston.

Calling out men of certain age classes for medical examination, and if fit, to undergo military training for a period of 30 days within Canada, or the territorial waters thereof.

PROCLAMATION

ATHLONE
[L.S.]

CANADA

GEORGE THE SIXTH, by the Grace of God of Great Britain, Ireland and the British Dominions beyond the Seas KING, Defender of the Faith, Emperor of India.

To All To Whom these Presents shall come or whom the same may in anywise concern, Greeting:

PROCLAMATION

E. MIALL,
Acting Deputy Minister of Justice, Canada

WHEREAS it is provided by The National Resources Mobilization Act, 1940, that the Governor in Council may make from time to time such orders and regulations requiring persons to place themselves, their services and their property at the disposal of His Majesty in the right of Canada for the use within Canada or the territorial waters thereof, as may be deemed necessary or expedient for securing the public safety, the defence of Canada, the maintenance of public order, or the efficient prosecution of the war, or for maintaining supplies or services essential to the life of the community;

And Whereas pursuant to the powers therein contained, and the provisions of The War Measures Act, our Governor in Council did on the 27th day of August, 1940, make regulations to provide a system for calling out men for military training within Canada and the territorial waters thereof, such regulations being known as the National War Services Regulations, 1940;

And Whereas pursuant to and in accordance with the said Regulations, it has been decided to call out for military training, as aforesaid, every male British Subject who is or has been at any time subsequent to the first day of September, 1939, ordinarily resident in Canada and who, on the first day of July, 1940, had reached the age of twenty-one years but had not yet reached the age on that date of twenty-two years or had reached the age of twenty-two years but had not yet reached the age on that date of twenty-three years, or who had reached the age of twenty-three years but had not yet reached the age on that date of twenty-four years, or who had reached the age of twenty-four years, but had not yet reached the age on that date of twenty-five years and who was on the fifteenth day of July, 1940, unmarried or a widower without child or children;

Now Therefore Know Ye that pursuant to The National Resources Mobilization Act, 1940, and the War Measures Act, and pursuant to and in accordance with the National War Services Regulations, 1940, promulgated under the provisions of the said Acts, we do hereby call out the aforesaid classes of men to submit themselves for medical examination and to undergo military training for a period of thirty days within Canada or the territorial waters thereof, and to report at such places and times and in such manner and to such authorities or persons as may be notified to them respectively by a Divisional Registrar of an Administrative Division appointed by the Governor in Council pursuant to the above mentioned regulations.

Of all of which Our Loving Subjects and all others whom these Presents may concern, are hereby required to take notice.

In Testimony Whereof, We have caused these Our Letters to be made Patent, and the Great Seal of Canada to be hereunto affixed. Witness: Our Dear Uncle, Our Right Trusty and Right Well Beloved Cousin and Counsellor, Alexander Augustus Frederick George, Earl of Athlone, Knight of Our Most Noble Order of the Garter, Member of Our Most Honourable Privy Council, Knight Grand Cross of Our Most Honourable Order of the Bath, Grand Master of Our Most Distinguished Order of Saint Michael and Saint George, Knight Grand Cross of Our Royal Victorian Order, Companion of Our Distinguished Service Order, Colonel in Our Army (retired), having the honorary rank of Major-General, One of Our Personal Aides-de-Camp, Governor General and Commander in Chief of Our Dominion of Canada.

At Our Government House, in Our City of Ottawa, this eleventh day of September, in the year of Our Lord one thousand nine hundred and forty, and in the fourth year of Our Reign.

By Command, E. H. COLEMAN, Under-Secretary of State.

The above is verbatim copy of Proclamation appearing in The Canada Gazette, No. 25, Vol. LXXIV, September 13th, 1940.

P-14

Published for the information of those concerned by the authority and courtesy of

HONOURABLE JAMES G. GARDINER,
Minister of National War Services,

Our Column

Some men adore their wives because it is either that or starvation.

The knowledge a man doesn't possess always crops out when a child questions him.

A spinster is sometimes a woman who wouldn't marry if she could and couldn't if she would.

An old bachelor says an engaged man is as good as married, and a divorced man is better.

Dancing masters report that the jitterbug craze is on the wane, another war casualty regarding which very few will shed tears about.

Now arises the battle over who sold the story of the Trojan horse—Homer or Virgil. Neither, however, dreamed it would go to the post so many times.

A Nazi publication in Berlin calls the Slavs an "inferior race" which ought to be pleasant reading for Stalin and the other Slav economic partners of Hitler.

Two cows, stolen in Saskatchewan, were located in Montreal by the R.C.M.P. after hundreds of beasts had been scanned in stock yards. Thus they not only got their man but also the bossies.

A Red Cross official reports that thirty-five million Europeans are facing semi-starvation. Light eating follows the swastika; Hitlerism means slenderism.

You will be well advised to take your registration card wherever you go. The police have orders to check up and without your card you are apt to run into a lot of trouble. Always carry your card with you.

The British Broadcasting Corporation claims that the Germans are moving food from conquered Norway in coffins so as not to attract attention from neutrals who may be the next victims of German aggression.

A Nazi magazine, Neues Volk, says that "Every German and every German woman has the duty to avoid association with other races." We think that most races will be glad to make it easy for all good Nazis to perform this duty.

THE POET'S CORNER

SEPTEMBER

September sunshine floods its mellow light
O'er yellow stubble, meadows brown and sere,
O'er fields of corn, green, glistening and bright,
Ere yet the frost has left its impress here.

O'er woods yet green, tho' veiled in purple mist,
O'er roadside gay with plumes of golden rod,
The lake, a placid pool, a mirror kist
Reflecting in its depths the Heaven of God.

Bright beauteous day with best of autumn cheer,
September yearly never fails to bring;
And dreams and hopes long-buried reappear
And thus fulfilled the promise of the spring.

—Helen B. Anderson.

ST. PAUL'S YOUNG PEOPLE'S

St. Paul's Young People's Society was held on Monday night, September 16, at the home of Miss Maude Edgerton. The president, Lillian Bruce, presided. The meeting opened with a hymn and the Lord's Prayer was repeated in unison. Ruth Payne read the minutes of the last meeting and the roll was called.

The theme for the worship service was "Christ is the light of the minds that seek Him." The call to worship "Lead Kindly Light," was played by Mrs. Hugh Wilson. Betty Anderson gave a short reading. A hymn was sung and Murray Coulthart led in prayer. Ruth Churchill read the Scripture reading which was taken from Luke 4, verses 14 to 20.

Miss Evelyn Erratt took charge of the missionary program. A well rendered piano duet was played by Patti Cass and Doris Armstrong. Evelyn Walker gave an interesting paper on "Missions." An instructive play, concerning the Work of James Evans, was given by Mrs. Hugh Wilson, Miss Helen Elliott and Donald Walker. Miss Evelyn Erratt read the introduction.

There was a short song service, which was led by Miss Lillian Bruce, with Miss Evelyn MacDonald as pianist.

Miss Maude Edgerton conducted the Citizenship program. This program opened with a prayer. Mrs. Arthur Leason gave an enjoyable recitation entitled "How Aunt Dinah Got By." Miss Evelyn MacDonald played a piano solo which was greatly enjoyed. Mr. Edward Annable gave a splendid address on "The Meaning of the Word, Citizenship." A chorus, "Land of Our Birth," was sung by Joy and Joyce Levere, Sybil Empey and Beth Churchill. This program closed with a hymn.

Some contests were participated in, and a social time was spent. Refreshments were served at the close of the meeting. A vote of thanks to Mrs.

Classified Ad. Section

FOR SALE

PULLETS—75 Barred Rock Pullets, starting to lay, for sale. Apply to Elzie Johnston, Winchester Springs. Phone 612 r 5. 20p.

FOR SALE—Comfortable frame houses on Caleb and Clarence Street. For full particulars apply to Mrs. John Hanes, Winchester. 19-21p

FOR SALE—A quantity of good standing Corn on the farm of the late Thos. J. Ralph. Apply to Reuben Ralph at the farm. 20p.

FOR SALE—Ensilage cutters: 1 Massey-Harris No. 6 in first-class condition; 1 Papec, in good condition; 1 Blizzard, guaranteed to run satisfactorily. Corn Binders: 1 McCormick, in fair shape. Plows: 1 Quebec Sulky, 1 Massey-Harris two-furrow disc plow; 1 International two-furrow tractor plow. A number of horses priced reasonable. W. E. Marshall, Chesterville. 19-20c.

FOR SALE—Your J. I. Case dealer at Morewood can supply you with all kinds of farm machinery, also four used Corn Binders: 2 McCormicks in excellent condition; 1 Massey-Harris in excellent condition, and 1 Deering in fair condition; 2 Ford tractors, 1 Waterloo Tractor, 1 Massey-Harris Corn Blower, 3 Cows and several Horses. C. R. Swerdfeger, Morewood. Phone 104 r 3, Chesterville. 19-21c

FOR SALE—Good frame dwelling house on Church Street, also good second-hand verandah. Apply to Peter McGregor, Winchester. 19-21c

HOUSE—Comfortable frame dwelling house on Ottawa Street. 6 rooms and kitchen, also good garage, garden and well. Good basement and house is in excellent state of repair. Fair down payment, balance in easy terms. Apply to Edward P. Erratt, Winchester. Can be looked over. 20-22p

TO RENT

BUSINESS STAND—Good business stand on St. Lawrence Street, being vacated by the Bell Telephone Co. Possession about November 1st. For full information apply at Smith's Drug Store. 18-19-22p.

WANTED

LIVE BROILERS—In any quantity. Highest market prices paid. Write to F. R. Francis, Billings Bridge, Ont. 19-21p.

NOTICES

CARD OF THANKS—We wish to take this opportunity of expressing our sincere thanks to all those who were so kind to us during the illness and death of the late Thos. J. Ralph. —Wife, Brothers and Sister. 20p.

IN MEMORIAM—In loving memory of my grandson, Gerald Hitsman, who passed away Sept. 24th, 1939.

Short and sudden was the call
Of one so dearly loved by all,
The blow was great, the shock severe,
We little thought his death so near.
And only those who loved can tell
How we miss the dear one we loved so well.

Sadly missed by his grandmother, Mrs. Naomi Bowman. 20p

Telephone 21, The Winchester Press, when you need any job of printing.

GEORGE SKUCE
General Blacksmith

Located in the stand recently occupied by Mr. W. J. L. Boyd's garage, and known as the Thos. McConnell Garage, opposite High School on St. Lawrence Street. Am prepared to do Horse-Shoeing and all kinds of repair work. Give me a trial!

"We didn't know whether or not he was coming . . .



THEN he called us LONG DISTANCE



. . . just to show he hadn't forgotten us." And so it goes. Long Distance is the single man's answer to many a problem—and the married man's shortest road home. Always at your service wherever you may be.

THE BELL TELEPHONE COMPANY OF CANADA — LOCAL LONG DISTANCE TELEPHONE

1880 1940

60 YEARS OF PUBLIC SERVICE

CAMEO THEATRE, Morrisburg

NOW PLAYING To-Night, Friday and Saturday

Each Evening at 7 and 9. Each Afternoon at 2.30

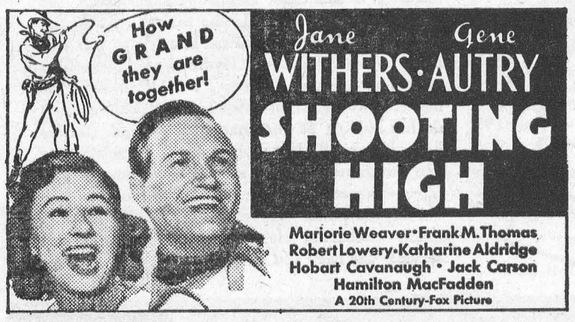

—also—

The Three Stooges in "OH, YOUR NATZY SPY"

The Funniest Comedy You Have Ever Seen. TWO HOURS OF SUPERLATIVE ENTERTAINMENT.

DISTRICT NEWS

SOUTH MOUNTAIN

Mrs. Myrtle Lattimore and daughter, Phyllis, of Morrisburg, visited Mrs. Delbert Merkley recently.

Mr. and Mrs. Noah Brown and Greta, of Kemptville, were recent guests of Mrs. M. Moore.

Messrs. John and Wm. McConnell, of Mountain, were recent guests of Mr. and Mrs. Robt. Anderson and Mrs. Orpha Anderson.

Mr .and Mrs. Harold Durant and Douglas, were week-end guests of friends at Russell.

Mr. and Mrs. Harold Keech and family, of Massena, N. Y., visited Mr. and Mrs. Noah Brown at the home of Mrs. M. Moore on Sunday.

Mrs. Fred VanCamp and daughter, Sandra, of Cardinal, and her grandmother, Mrs. Marjory Boyd, of Hainsville, were recent guests of Mr. and Mrs. Lorne Armstrong.

Mrs. R. W. Boyd and Mr. Asa Scott had their homes decorated last week by Messrs. Workman and Durant, which makes a splendid appearance to that part of the town.

Messrs. John Briggs and B. Hutt, of Hainsville, and Earl McKercher, of Pleasant Valley, called on friends here on Friday.

Messrs. Bruce Ogilvie and John Cameron were into Ottawa on Sunday.

We are pleased to report Mrs. Wm. Beggs improved after her recent illness.

Miss Doris Cameron, of Grace Hospital, Ottawa, Sundayed at her home.

Mr. and Mrs. Dan Traxler and mother, Mrs. Clarence Traxler, of Brockville, called on their friends here Saturday.

Little Ronnie Berry spent a couple of days recently with his aunt, Mrs. W. R. McMenomy.

Mr .and Mrs. John W. Gilroy and Mr. and Mrs. Frank Gilroy returned home last week after an extensive trip through the Western Provinces.

Mr. and Mrs. Frank Hutchinson, of Welland, were guests of friends in town last week.

Mr. and Mrs. Robert Anderson, Miss Grace Boyd and Mr. Robert Armstrong attended the Ottawa-Cardinal baseball game at Cardinal on Saturday.

Mr. and Mrs. Edward Casselman of Morrisburg, were Sunday guests of Mr. and Mrs. E. Marriner.

We were sorry to learn of Mrs Wm. R. Farrell having the misfortune of falling off the milk wagon on Fair day and spraining her ankle very badly, but pleased to learn she is improving.

Mr .and Mrs. Louis Gravelle, of Ottawa, were Sunday guests of her parents, Mr. and Mrs. John Forrester.

Mr. Edgar Foster, of Shanly, took in Mountain Fair, and was a guest of his daughter, Mrs. F. R. Barriger.

Mr. and Mrs. Chas. Edwards, of Maitland, were recent guests of Mr. and Mrs. Lorne Armstrong.

Mr. Robert Urquhart, of Ottawa, is spending some time with Mr. and Mrs. Ernest Boyd.

Mrs. Lucy Summers, of Winchester, visited her sister, Mrs. Maggie Ferrell, last week.

Miss Sadie Smith, of Springfield, Mass. and Mrs. T. P. Maxwell, of Ottawa, called on the former's uncle, Mr. John Smith, recently.

Mr. and Mrs. Grant Brown and children, of Utica, N. Y., visited Mrs. M. Moore this week.

Mrs. Orpha Anderson has returned to Gananoque, after visiting her son here.

Mr. Vincent Morrow, of Chesterville, visited his home here Saturday.

Mrs. Ira Shaver, accompanied by Mrs. Mitchell, and Mr. and Mrs Elmer Wright, all of Ottawa, were recent guests of Mr. and Mrs. H. R. Murdock.

Mrs. Orval Kirker, accompanied by Mrs. Ogle Workman and Mrs. Victor Barton, were out to Iroquois on Friday.

Miss Glenna Murdock, and Miss Joy Gamble of Shanly, were recent guests of Ottawa friends.

Dr. C. and Mrs. Stirtan attended the Dental Convention in Ottawa this week.

Mr. and Mrs. Ed. Kenney, Misses Margaret and Vivian, are spending a few days the guests of the former's daughter, Mrs. Percy Lyons, of Fernleigh.

Mrs. Ault, of Shanly, was a recent guest of her mother here, Mrs. R. Sharra.

United Church W. M. S.

The September meeting of the W. M. S. was held on Thursday evening at the home of Mrs. Fred Barrigar. The meeting was in charge of Mrs. E. Barkley, and the President, Mrs. F. E. Gilroy, was in the chair. The Bible Lesson was given by Mrs. Lorne Boyd, Miss Jessie Cleland, Mrs. F. E. Gilroy, Mrs. Gordon Cleland, Mrs. Harry Murdock, Mrs. H. E. Cleland and Mrs M. Murdock. Mrs. Ernie Barkley led in prayer. The business was then dealt with. Misses Beverley Cleland and Arlie Farrell sang a duet, "One Little Vine." Mrs. Gordon Mulholland gave a reading entitled "What a child's penny did to save souls." Beverley and Arlie favoured the audience with a second duet, "Little Birds."

A very large crowd was present to hear the main speaker for the evening, namely, Miss Hazel Keyes, of Aklavik, Northern Canada, who has spent the past four years there as teacher among the Eskimos and Indians of the Far North. Her talk was very inspirational as well as educational. Mrs. Merrill Foster, of Shanly, who was present as a visitor, brought greetings from her district, as did Mrs. H. VanAllen from Vancamp. A hymn and prayer closed the meeting.

Following is an account of Miss Keyes' address:

"Eskimo and Indian children of "The Land of the Midnight Sun" travel through the frozen wastes, in some cases as far as a thousand miles, to attend the residential school, under the auspices of the Anglican church, at Aklavik, in the Northwest Territories, 2,000 miles north-west of Edmonton. Miss Hazel Keyes, pretty young teacher from Aklavik, has grown very fond of the two races in her close contact with them as their mentor. Four years ago she travelled from her home in Winnipeg, by H. B. C. schooner, motor car, and train, to the settlement 200 miles within the Arctic Circle. Many of the children cannot speak a word of English when they arrive at the school, but they soon learn. They are allowed five years at the school, where they receive education, which encourages them to make fuller use of their native arts and talents for making a living in the North. Character training and health, sewing, cooking, fishing and various types of handicraft are also taught. Miss Keyes has, in her photograph album, a snap of herself playing tennis about midnight, during the six weeks of continuous daylight. She has also one photo of the midnight sun slipping along the horizon during the months of twilight. Miss Keyes recalled her experience of swimming in the Arctic Ocean, and did not find it too chilly at all as it just happened to be a warm day when the water was a welcome relief. The coldest weather comes after the weeks of darkness, and no person goes out of doors, even the natives do no travelling at that time.

The town of Aklavik, itself, contains about 50 white people ,including R. C. M. P. constables, their wives, the doctor, nurses, and a wireless man, as well as the school staff of seven ladies and three men. There are two schools, two hospitals, two churches, one Anglican and the other Roman Catholic. On Thanksgiving Day church members put muskrat skins on the collection plates as a thank-offering for a good trapping season. The All-Saints Hospital has accommodation for 50 patients, and has an X-ray machine, iron lung, and all such modern equipment.

The main industry is hunting and trapping, but there is also a saw-mill. The district is mountainous, and produces such trees as spruce, willow, and alder. Much canned food is used, but some potatoes, carrots, cabbages and the like are grown, and sent up from 500 miles south.

The buildings are like ours, but have no foundations. The ice is never very far from the surface, so the houses are put right up on it, and some difficulty with shifting results.

To get along with the Eskimo one must keep smiling, because if you don't smile at an Eskimo he is sure you must be angry with him. The Eskimos and Indians have modern conveniences such as radio and movie cameras.

Miss Keyes received her training in Winnipeg, and had no thought of mission schools as her life work. Tales of a friend of hers aroused her interest, and Miss Keyes is now sorry to leave her new friends whom she grew to love and respect. Her teaching contract at the mission school was for four years, when a change always has to be made. Miss Keyes is now on a six months' furlough, and has been visiting her uncles. Messrs. Rufus and Charles Keyes, of South Mountain. Miss Keyes seems rather anxious to answer another call to the far fields.

CASS BRIDGE

Wedding Bells are ringing loudly.

Miss Ruth Harper, of South Mountain, and Mr. Howard Schell, of Ottawa, visited at the home of Mr. Will Cook on Sunday.

Mr. and Mrs. Chas. Proudfoot and Gladys, and Mr. and Mrs. Arthur Blaney of Riceville, visited Mr. and Mrs. Russell Blaney on Sunday.

Mr. Ralph Hutt spent Sunday with Mr. Ray Cooke.

Guests of Mr. and Mrs. Gordon Baldwin on Sunday were Mr. and Mrs. Elzie Johnston and Walter, of Toyes Hill, and Miss Beatrice Johnston, of Winchester.

Mr. and Mrs. Lyman Johnston, of Carp, Mr. and Mrs. Geo. Johnston, of Ottawa, Mr. Jack McOuat and Leonard, of Brockville, were Sunday guests of Mrs. Jack McOuat.

Little Miss Gail Johnston returned home with her parents, Mr. and Mrs. Geo. Johnston, after spending two weeks with her aunt, Mrs. Jack McOuat.

Mr. Arnold Hogaboam returned home after spending two weeks training in camp, on Sunday, where a bountiful supper awaited him. Other guests present were Mr .and Mrs. Will Cook, Mr. and Mrs. Lorne Cook, Mr. Ray and Miss Gladys Cook, Mr. Dwight Hutt, and Miss Ruth Harper of South Mountain.

Mr. Ralph Kirkwood spent a day recently with Mr. Gordon Baldwin, Jr.

Mr. Ernest Munroe's aunt of Glendale, Calif., Mrs. Anderson, is spending some time with he and Mrs. Munroe.

Mr. and Mrs. Donald Kenney attended the funeral of Mr. Bryson Kenney's little boy, three years old, on Wednesday at Gananoque.

Miss Grace Roe, Reg. N., and Mr. VanAllence, R.C.A.F., of Cornwall, visited her mother, Mrs. Clare Roe, on Friday and then spent the day in Ottawa.

Mr. and Mrs. Bryson Dawson and children visited at her home at Hammond on Sunday.

Mr. and Mrs. Mildren Baker, Mr. and Mrs. Harold Baker and Mr. Richard Baker, of Winchester; Mr. and Mrs. E. Bolton, Mrs. A. Bolton, Mr. and Mrs. M. Abbott of Brockville, were guests of Mr. and Mrs. Howard Bell on Sunday.

Mr. and Mrs. Lyman Johnston, of Carp, Mrs. Geo. Johnston and baby, of Ottawa, Miss Fern and Mr. Hume McOuat were callers on Sunday of Mr. and Mrs. Gordon Baldwin.

Telephone 21, The Winchester Press, when you need any job of printing.

WINCHESTER SPRINGS

Mr. and Mrs. Anson Allison, of Winchester, called at the home of Mr. and Mrs. R. Allison.

Mr. and Mrs. Joe Bailey, of Smiths Falls, spent the weekend with his brother, Mr. Abe Bailey, and Mrs. Bailey.

Mrs. Cougler, of Williamsburg, spent some time with her aunt, Mrs. David Salter.

Mr. and Mrs. C. J. Robinson, accompanied by Rev. and Mrs. Smyth, of Elma, motored to Kingston on Monday.

Mr. and Mrs. L. Carkner and family, of Osnabruck Centre, called at the home of Mrs. O. Casselman and family on Sunday.

Mr. and Mrs. J. Bailey and baby, and Mr. and Mrs. H. Potter motored to Ottawa and spent the week-end with friends.

Mr. and Mrs. C. J. Strader, of Winchester, Mr. and Mrs. Leroy Strader of Ottawa, called on Mrs. Orren Casselman on Sunday evening.

The neighbours and friends in this community of Mr. Johnny Coons will be pleased to learn he is progressing favourably from his serious operation in the Civic Hospital, Ottawa.

We are sorry to learn that Mrs. Swarth fell and broke her arm. She is staying with her nephew, Mr. Clarence Thompson.

Mrs. A. Dillabough and daughter, Sybil, of Morewood, were recent guests of Mr. and Mrs. R. Allison.

Mr. and Mrs. Sheldon Robinson and family are spending a few days with friends at Waltham, Que., and Pembroke.

Mr. and Mrs. Donald Christie and daughter, of Morewood, were recent guests of Mr. and Mrs. Gerald Rice.

NATION VALLEY

Mr. and Mrs. Stanley Froats, of Aultsville, were visiting Mr. and Mrs. Winterfield Froats recently.

Miss Bessie Merkley, R. N., Ottawa, has returned home, having visited her parents, Mr. and Mrs. Geo. A. Merkley.

Mr. and Mrs. Irwin Baker visited Toronto last week.

Mr. and Mrs. Geo. C. Merkley and family visited Ottawa last week.

Mrs. Alex Barrie and son, Rodger, and Mrs. K. K. Wood, of Chesterville, were calling in the Valley.

Mrs. Cardiff, of Hammond, has returned home having visited her daughter, Mrs. Malcolm Rae.

Mrs. W. G. Barkley and son, Harvey, visited the former's sister, Mrs. Herman Hummell, who is in the Civic Hospital, Ottawa.

Mr. and Mrs. H. H. Gibson, of Ottawa, were calling in this vicinity last week.

Mrs. I. P. McIntosh and son, Mr. Rae Hirst, of Winchester Springs, were caling in the Valley on Thursday.

Mr. and Mrs. Wm. Clark and family, of Cass Bridge, were calling in the Valley.

Mrs. Tom Johnston and Mrs. Thos. McOuat, of Cass Bridge, spent Friday in this vicinity.

Rev. John McKenzie, Mrs. McKenzie and Miss Laura, of Chesterville, were caling at the Jamieson home.

Mr. and Mrs. Jno. A. Munro visited relatives at Wales last week.

Mr. and Mrs. Donald Darling, of Kenmore were visiting relatives in the Valley last week.

Mr. Roland Shaver has returned home to Chesterville.

Miss Edna Marcellus has returned to Montreal, having spent the summer with her sister, Mrs. A. Carruthers.

Misses Agnes Rae, Winnifred Shaver and Helen Jamieson were guests of Mr. and Mrs. Wm. Clark and family.

Mrs. Sherman Ball visited Ottawa last week.

Mrs. A. D. Munro, of Arvida, Que., visited Mr .and Mrs. C. S. Munro before returning home.

Mr. and Mrs. A. D. Summers visited Ottawa last week.

Mr. and Mrs. Sherman Ball and family visited Mr. and Mrs. Carl Fetterly Winchester.

Mrs. Ira Docksteader and daughters, Pearl and Eva, and Mrs. Nelson Docksteader, Jr., were guests of Mr. and Mrs. Alex Summers on Friday.

HULBERT

The infant daughter of Mr .and Mrs. Cledus Francis was christened at the home of Mr .and Mrs. Joe Thorpe on Saturday evening.

Mr. and Mrs. Elmer Sullivan and Mr. and Mrs. Arthur Graham are visiting relatives at Sarnia this week.

Mr. and Mrs. Wesley Flegg and Pearl visited Mr. and Mrs. Earl Munro one day last week.

Miss Mona Lewis spent a few days with her aunt, Mrs. Ralph Adams, last week.

Mrs. Carl Sharra spent Tuesday with Miss Pearl Flegg.

NORTH MOUNTAIN

A very pleasant time was spent on Wednesday afternoon, Sept. 11th, when the Women's Association, St. Andrew's United Church, Hallville, held a successful afternoon tea at, the home of Mrs. Angus Blain, Kerr's Ridge. The house was beautifully decorated for the occasion with flowers, and about fifty ladies attended.

Rally Day Service

Rally Day Service was held in St. Andrew's Church on Sunday morning. The church was beautifully decorated for the occasion and an address was read by Mr. Frank Milne to Mr. Wm. Brooks, thanking him for his faithfulness and untiring efforts in always providing the flowers for the Sunday services.

Put your dollars to work—Buy Canadian War Loan Bonds. It is the least you can do to help defeat Hitler and Barbarism.

NEXT WEEK AT THE

"Picadilly Theatre"

WILLIAMSBURG, ONT.

MONDAY, TUESDAY AND WEDNESDAY

YOU YOU

can't afford to miss the PULITZER PRIZE PLAY, now—at last—the year's outstanding motion picture!

can't help thrilling to the most human story that ever filled the screen with unforgettable wonder!

Frank Capra's

YOU CAN'T TAKE IT WITH YOU

JEAN ARTHUR ☆ LIONEL BARRYMORE ☆ JAMES STEWART ☆ EDWARD ARNOLD



MISCHA AUER • ANN MILLER
SPRING BYINGTON • SAMUEL S. HINDS
DONALD MEEK • H. B. WARNER
Based on the Pulitzer Prize Play by George S. Kaufman and Moss Hart
Screen play by Robert Riskin
Directed by FRANK CAPRA
A COLUMBIA PICTURE

THURSDAY, FRIDAY AND SATURDAY

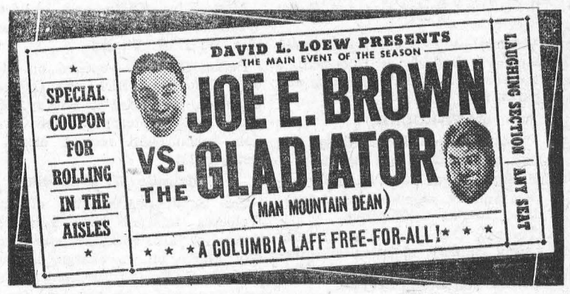

—ALSO—



THE 3 MESQUITEERS

Crack down on a lawless band of range rats who prey on hapless orphans.

HEROES OF THE SADDLE

BOB LIVINGSTON
RAYMOND HATTON
DUNCAN RENALDO

Based on characters created by WILLIAM COLT MacDONALD

A Republic PICTURE

THIS FRIDAY & SATURDAY

"Destry Rides Again"

Starring Marlene Dietrich & James Stewart

QUALITY!

Low Prices Cannot Substitute for High Quality

WHEN YOU FEED YOUR PULLETS

LAKKO O. A. C.

LAYING MASH

You are assured of the Highest Quality at the Lowest Possible Price.

Hugh McMaster

PHONE 43, WINCHESTER.

Kenneth MacIntosh

PHONE 613 r 5, ORMOND

Dealer In

International-Harvester Farm Machinery

If you are thinking of buying some new equipment, give me a call and get our prices.

USED MACHINERY

1 corn binder, 1 used tractor plow, 1 two-furrow disc plow, 1 two-furrow walking plow, 1 used sulky plow, 100 cords of mixed wood. 24p.

INSURANCE

FIRE, HAIL, ACCIDENT, LIVE STOCK AND AUTOMOBILE

Apply to

WALTER MOFFATT, Winchester, Ont.

HARRY HARPER

Electrical and Radio Service

Winchester, Ont.

CANADIAN PACIFIC

WORLD'S GREATEST TRAVEL SYSTEM

Time Table

WEST-BOUND

From Montreal— at 12.42 a.m., daily, flag stop for Belleville and beyond to Toronto, Ont., Detroit, Mich., and Chicago, Ill.

From Montreal 11.58 a.m., daily except Sunday, stopping at intermediate stations to Toronto, Ont., and Hamilton, Ont. Parlor Car and Buffet Service.

From Montreal—at 6.21 p.m., daily except Sunday, stopping at intermediate stations to Smiths Falls, Ont., and Perth, Ont.

EAST-BOUND

From Chicago, Ill.—4.58 a.m., daily, flag stop for Montreal and beyond.

From Perth, Ont.—at 8.20 a.m., daily except Sunday, stopping at intermediate stations to Montreal.

From Toronto, Ont.—at 4.34 p.m., daily except Sunday, stopping at intermediate stations to Montreal. Parlor Car and Buffet Service.

CAREFUL THOUGHT!

Due to the tremendous strain caused by sudden bereavement, careful thinking is hindered by increased responsibilities. Because decisions must be made quickly, it is imperative that you have the valuable assistance of a reliable funeral director. We are trying to serve this community as faithfully as we can.

LORNE ARMSTRONG

Funeral Director and Furniture Dealer. Phone 34

SOUTH MOUNTAIN, ONT.

Church Notices

United Church

10.30 a.m., "The Master and the Man."

11.30 a.m S. S. and Bible Classes.

3.00 p.m., Harmony.

7.30 p.m., "Spiritual Speedometers."

Monday, 8.15 p.m., Y. P. U.

Wednesday, 7.30 p.m., Mid-Week Service.

Saturday, 6.30 p.m., Junior Choir; 8.00 p.m., Senior Choir.

Anniversary Services, Sunday, Sept. 29th—Rev. S. H. Soper, M. A., Chairman of Parry Sound Presbytery, will be our guest speaker.

Rev. W. S. Atchison, Pastor.

Church of England

Holy Trinity, Chesterville, Holy Communion at 10.30 a.m.

St. Peter's Church, South Mountain, Evening Prayer at 3 p.m.

St. Matthias, Winchester, Even. Song at 7.30 p.m.

Rev. J. A. L. Ellacott, Rector.

Wesleyan Methodist Church

Preaching at 10.30 a.m. and 7.30 p.m.

Wednesday, 7.30 p.m., Prayer Service.

Friday, 7.30 p.m., Young People's Meeting. A cordial welcome to all.

Rev. D. W. Summers Pastor.

Baptist Church

Rev. R. F. Willson, Pastor.

10.00 a.m., Sunday School.

11.00 a.m., Morning Worship.

2.45 p.m., Service at South Gower. 99th Anniversary.

7.30 p.m., Evening Service.

Wednesday, 7.30 p.m., Meeting for prayer and Bible Study.

Wesleyan Methodist Church

Inkerman and Winchester Springs.

Rev. L. M. McCorriston, Th. B., Pastor.

Inkerman

10.00 a.m.—Sunday School.

7.30 p.m.—Evangelistic Service.

Tuesday, 7.45 p.m.—Prayer Meeting.

Winchester Springs

9.30 a.m.—Sunday School.

10.30 a.m.—Morning Worship.

METCALFE

Mrs. J. Smith, of Toronto, was the guest of her sister, Mrs. J. E. Craig, during the past week.

Miss Lois Latimer, nurse-in-training at the Ottawa Civic Hospital, was the guest of her parents, Mr. and Mrs. C. N. Latimer, on Sunday.

Mr. and Mrs. G. Matthews and family, of Toronto, have been spending a week's holidays with Mr. and Mrs. A. Galbraith.

Mrs. Edw. Olive and children, of Westboro, spent Sunday, the guests of Mrs. W. J. W. Woods.

Public School re-opened on Monday, with Mr. Roy Hicks of Osgoode as principal, and Miss E. McKay, of Arnprior, assistant teacher. The Continuation School will remain closed until October 1st.

Metcalfe W. I. Meeting.

The September meeting of Metcalfe Women's Institute was held in the Township Hall, with the president, Mrs. Roy McKeown, in charge, assisted by Mrs. A. R. Boland, secretary. Roll call was answered with "Recipes for a hot supper dish."

Mrs. Albert Harrison spoke on the motto for the month, "Live up to what you would have life to be, and it will be as you would have it." Miss Eleanore Woods gave a paper on "Household Hints," and Mrs. H. A. Bunt demonstrated on arranging cut flowers. A competition, one dozen best oatmeal cookies, was won by Mrs. A. J. Scrivens.

Mrs. Roy McKeown and Mrs. A. R. Boland were appointed delegates to the Eastern Institute Convention in Ottawa on Oct. 9, 10 and 11. An invitation to be guests of Russell Branch on October 8 was accepted.

Commitee for the meeting were Mrs. J. E. Craig, Mrs. A. R. Boland, Mrs. H. A. Bunt.

Munro—Bishop.

Holy Trinity Church was the scene of an attractive wedding at 5 p.m. on Mon-

(Continued on Page 5)

HINTS FOR THE HOME

Mouse Holes

Steel wool makes an effective stuffing for mouse holes. The pests can not eat their way through this substance.

Darning Woollens

When repairing woollen material of several colors, use a strand of each color, if possible, in your needle. It is less liable to be noticed after darning.

Trouser Creases.

Try putting a teaspoonful of sugar into a cup of water and sponging the creases in the trousers with this solution, when pressing. The creases will last much longer.

Pressing Silk

Always press silk under a piece of damp muslin, using a moderately hot iron, until the muslin is quite dry. This prevents the silk from cracking or becoming hard.

New Potatoes

The task of peeling new potatoes is made much easier by use of a metal pot cleaner. It rubs off the outer skin and eliminates waste. A special pot cleaner may be kept for this purpose.

When Cooking Beets

It is always well to leave about three-fourths of an inch of stem on the beets when they are cooked. If the stems are cut off close to the beet, the beet will lose its pretty color in the boiling.

Care of Dresses

After removing a dress, place it on a hanger immediately and hang in a nice draught of air until it is thoroughly dry and aired. Then place a sachet bag inside the dress and put it away in a garment bag.

A Protection

A piece of waxed paper or oilcloth placed under the centrepiece of a table prevents the linen from sticking to the polished surface in hot weather. It also prevents stains from an overfilled vase or rose-bowl.

Good Cleanser

The left-over rinds of lemons make a good cleanser for unfinished bread or pastry boards, chopping bowls, and other wood surfaces. Merely rub the rind over the surface and the wood will be rendered white again.

White Spots On Furniture

White spots on furniture can be removed by rubbing the wood with a cloth moistened with kerosene, or with equal parts of linseed oil and alcohol. If the stains are obstinate, cover with baking soda and hold a hot iron close to the spot, taking care not to scorch the wood.

Oiling Floors

If you wish to oil an unpainted floor, use boiled linseed oil. Keep the oil hot all the time while applying it with a large brush. It may even be necessary to reheat it when going over large surfaces. When floors are oiled in this way they are easily cleaned, almost dustless and wear much longer.

UNITED W. M. S.

An interesting programme, under the convenorship of Mrs. O. Wallace, was enjoyed last Thursday afternoon by those who were present at the Auxiliary meeting. The United Church is celebrating this year the centenary of James Evans, who one hundred years ago gave the Canadian Indians a written language and thus opened to them the treasures of the Bible. The story of his life and work was ably told by Mrs. Wallace, who was assisted in the worship part by Mrs. K. Helmer, the theme being: "The Way of the Father's Will."

A duet: "I'll go with you all the way," based upon Christ's Great Commission, was most effectively sung by Mrs. S. Lindsay and Miss Annie Walker, with Mrs. E. Steele at the piano. The offerings were taken by Miss Ettie Rennie and Mrs. K. Helmer.

The business part of the meeting was in charge of the President, Mrs. F. F. Davidson. The National Anthem was sung at the opening and the call to Prayer given by Mrs. W. S. Atchison. After the singing of a hymn with Mrs. Mabel Allison at the piano, a season of prayer was held. The minutes were read and approved and several reports of Secretaries were given. A good Temperance item by Mrs. K. Helmer was entitled: "The menace of alcoholic beverages to the laborers."

It was decided to hold the Autumn Thank-Offering service on October 20th or 27th, with the Presbyterial President, Mrs. E. McKendry, of Kemptville, as guest speaker. The Sectional meeting to be held at Morewood on October 9th, was announced. There will be a morning and afternoon session. All were urged to attend. The vice president in charge is Mrs. W. N. Fulton, of Chesterville. The president extended a cordial welcome to Mrs. A. B. Allison, who had recently moved from Morewood. The Mizpah benediction closed the meeting.

EVENING AUXILIARY

The monthly meeting of the Evening Auxiliary was held at the home of Mrs. W. J. Cass recently. The meeting was opened by the president, Mrs. K. Carlyle, after which Mrs. Atchison led in prayer. The roll call and minutes of the last meeting were read by Mrs. Kellogg, and the treasurer's report was given by Miss Evelyn Fennell. The convenor for the October meeting will be Mrs. Lindsay.

Mrs. Sherwood had charge of the worship period and was assisted by Mrs. H. Lannin. Mrs. Wm. Steele gave a very interesting talk, the topic of which was "The Difference between Making a Living and Making a Life." She took Judas and Paul as examples. Judas sold Christ and then took his own life. Paul lived Christ and his testimony was: "To live is Christ, to die is gain."

A piano solo was given by Mrs. Fetterly and an amusing reading by Mrs. A. Leason entitled: "How Aunt Diana got by." A contest, enjoyed by all, was conducted by Mrs. Kelogg. A lovely lunch was served by Mrs. Kellogg, Mrs. Sherwood and Mrs. H. Lannin.

The young man who writes the best love letters doesn't necessarily make the best husband.

Beauty for YOU

The Secrets of Good Looks by Barbara Lynn.



TENDING A DRY SKIN

Our climate is conducive to dry skins, for both the hot summers and the cold, windy winters tend to draw out some of the natural oil from the skin.

The great disadvantage of a dry skin is that it is more susceptible to wrinkles —the nightmare of all women! A dry skin needs lots of nourishment so be generous with cream.

A warm oil face-pack, carried out not more than once a fortnight, should help immensely. Cut a piece of muslin with holes for eyes and a slit for the mouth and nose, and soak it in a saucerful of warm almond oil. Lie down on your back and apply to your face. More warm oil can be added to the mask with a soft paint brush while it is still on. It should be kept thoroughly soaked for 15 minutes. Your skin will literally sap up the oil and be beautifully clear and soft after the treatment.

If your complexion persists in peeling and has a slightly scurvy appearance, have this warm oil pack once or twice a week for a time. Keep your skin immaculately clean. Use a gentle olive oil soap and warm water; rinse with cold. At night massage with Three-Purpose cream, and leave a thin layer on overnight.

Avoid strong astringents. A very mild skin-tonic may be used as it leaves a pleasant feeling and has a bracing effect.

Write for confidential advice in your personal beauty problems, enclosing four one-cent stamps for my booklet on Beauty Care. Address: Miss Barbara Lynn, Box 75, Station B., Montreal, Que.

MELVINS

Mr. and Mrs. Dalton Robinson and family spent Sunday at the home of Mr. and Mrs. James R. Johnston, of Cass Bridge.

Mr. Joe Hughes, of Winchester, was a caller in the Settlement on Wednesday.

Mr. and Mrs. A. St. Pierre attended the funeral of the former's brother, Mr. Cyril St. Pierre, of Montreal, last Wednesday.

The Red Cross meeting was held at the home of Mrs. J. Presley last Thursday afternoon.

Mr. and Mrs. Alex Summers had dinner at the home of Mr. and Mrs. M. R. Black last Tuesday.

Mr. and Mrs. Middleton, of Clayton, spent last week at the home of Mr. and Mrs. Stewart Gunn.

Mrs. Robt. McDonald and daughter, Jean, and Mrs. Harrison McIntosh and children, of Ormond, spent last Wednesday at the home of the former's sister, Mrs. S. Christie.

Mr. and Mrs. John Barrett and daughter, Melba, had dinner at the home of Mr. and Mrs. John Black and tea at the home of Dr. and Mrs. George Barrett, of Ottawa, on Saturday.

Mr. and Mrs. James R. Johnston and son, Roy, of Cass Bridge, and Miss Willow Scott, of Winchester, had dinner at the home of the former's daughter, Mrs. Dalton Robinson.

Mr. and Mrs. Wm. Hamilton and son, Ralph, of Winnipeg, and Mrs. R. J. Bethune and daughter, of Braeside, are visiting at the home of Mrs. S. A. Greer.

Mr. and Mrs. Elgin Black and children spent Sunday at the home of Mr. and Mrs. James Bowman of Cass Bridge.

Mr. and Mrs. Middleton, of Clayton, and Mrs Stewart Gunn and daughter, Ileen, were callers at the home of Mr. and Mrs. S. Christie.

Mr. and Mrs. John Barrett and daughter, Melba, had dinner at the home of Mr. and Mrs. Clarence Mulvey, of City View, Ont.

Mr. Newton McKenzie returned to his home in Thurso, Que., on Sunday, after spending the summer at the home of Mr. and Mrs. M. R. Black.

Mr. and Mrs. M. R. Black had dinner on Sunday at the home of the former's brother, Mr. and Mrs. John Black, of Ottawa.

MOREWOOD

Mr. and Mrs. Osborne Kerr and daughter, Phyllis, of Mountain, spent Sunday with Mr. and Mrs. Thos. E. Coulthart.

Mr. and Mrs. Allen Smith, Mrs. W. Servage and Mr. and Mrs. Thos. E. Coulthart attended Newington Fair.

Mr. and Mrs. Wm. Hamilton and son, Ralph, of Winnipeg, are visiting relatives here.

Mr. and Mrs. Grant McGregor has returned home after spending two weeks away on their honeymoon.

Mr. and Mrs. Stanley Shay, of Chesterville, visited Mr. and Mrs. Ward Bilow on Sunday.

Misses Marjorie Faulkner and Gladys Marcellus, who are attending Ottawa Business College, spent the week-end at their homes here.

Miss Margart Park, of Kenmore, resumed her work as teacher in the Public School on Monday.

Mrs. Archie Coulthart spent the week-end with Mr. and Mrs. A. B. Allison, of Winchester.

Miss Kathleen Bogart has returned home, after spending two weeks in Kingston.

Mr. Leonard Babcock, of Kingston, spent the week-end with Mrs. Lettie Bogart and daughters.

Mrs. J. Shaver spent a few days at Newington at the home of her daughter, Mrs. Harry McGillivary.

Rally Day Service will be held in the United Church on Sept. 29th.

Morewood W. I. Meeting.

The September meeting of the Morewood Women's Institute was held at the home of the President, Mrs. J. Nadeau, on Wednesday afternoon. Mrs. J. V. Fetterly assisted as secretary and gave a report of the social held recently. The roll call was answered by each member giving an answer to "My First Impression of the King and Queen." Mrs. Wm. Barrington was appointed delegate to attend the Ottawa Institue Convention on Oct. 9, 10 and 11. Papers were given on "Planting of Perennials," by Miss Greta Fetterly and Mrs. J. V. Fetterly. Lunch was served by Mrs. Nadeau and Wm. Thomas. At the October meeting a demonstration on Cooking of Vegetables will be given by the ladies who attended the Cooking Class at Brinston on Sept. 10. The meeting closed with the National Anthem.

Does the label on your Press remind you of anything?

Thirst knows no season



TELEPHONE 269 Office Hours—9 a. m. to 9 p. m.

SEELEY'S CLINIC

DISEASES TREATED

Fallen Arches, Arthritis, Neuritis, Sciatic, Lumbago, Sinuses, Corns, Callouses and Bunions.

"Seeley's Shoes For Comfort"

MORRISBURG - - - - - - ONTARIO



The M. F. Beach Co., Limited

Operating Continuously Since 1856.

WINCHESTER - - ONTARIO.

MANUFACTURERS and DEALERS in all kinds of BUILDING MATERIAL

HOUSE TRIM in Pine, Basswood, Oak, Gumwood, Walnut, B. C. Fir

End Match FLOORING in BIRCH and OAK

We carry a full line of

MILL FEEDS specializing in PURINA FEEDS,

CHICK STARTENA, CHICK GROWENA, LAYENA MEAL and CHECKERS, also 32% Chowder (to use with your own grain) for your hens, and CHOWS for your hogs, Pig STARTENA and GROWENA, etc.

"WEST INDIES MOLASSES" in barrel lots or less.

TERMS on all Goods STRICTLY CASH.

Holidays March on...



. . . when HYDRO servants do the work

● Labor Day has gone its way—vacation time's over for another year—but the smart Hydro housewife can *still* take time out every day for a holiday from old-fashioned toil. In her spotless, modern kitchen, a flameless Electric Range cooks the meals automatically while she relaxes . . . Again, she has a complete electrical laundry to tub and iron the weekly wash—a Hydro Water Heater for everyday "clean-up" needs . . . All through the house, convenient, work-saving electrical servants do her bidding at the snap of a switch! Is this lucky lady *rich?* Not a bit of it! . . . There's dozens like her on nearly every street—smart women who have wakened up to the real *economy* of using *all* the Hydro power they can. Take their tip . . . study the chart at left . . . the more you use Hydro service—*the more you get for your money!*

HD-49

Hydro BRINGS YOU BETTER LIVING . . . AT LOWER LIVING COST!

THE HYDRO-ELECTRIC POWER COMMISSION OF ONTARIO

THE UNITED CHURCH

The S. S. Supt., Mr. Eldon Fennell, presided on Sunday morning for the carrying out of the Rally Day programme, the theme of which was "Serve the Lord with Gladness." A welcome was extended to the large number present, and an invitation given those who did not regularly attend Sunday School to do so in the future.

In this service, Mr. Edwin Boyd assisted by leading the Scripture Reading and dedicating the offering; Miss Dorothy Annable told so well the story of the young lad who served Jesus with gladness; Patti Cass and Marion Helmer sang a duet: "Jesus' Love Is Sweeter," which was greatly enjoyed, and Rev. W. S. Atchison gave an excellent talk on the theme. He spoke of the joy of the Lord being our strength, and said it was the purpose of Jesus that we should share His joy. There is a lack of joy in our Christianity. Do our lives remind people of Jesus?

The classes, led by their teachers, marched in and occupied seats in the front of the church.

At the opening of the evening service, the congregation, led by the choir with Mr. F. Johnson at the organ, sang several familiar hymns. Rev. W. S. Atchison read part of Hebrews 11 showing faith in God achieved through men. In a stirring message he stressed the fact that we need power and that the love of God is a great power in our life, enabling us to perform our tasks. Love never fails and associated with this is encouragement and assurance of the love and mercy of God. The day of march has come. Are we getting into the stride? This was the closing challenge.

ORMOND B. Y. P. U.

The regular song service, led by Mrs. B. Armstrong, was followed by the Intermediate program with Gwen MacIntosh presiding. After the singing of a hymn, motto and roll call, the offering was received by Barbara MacLean and Joyce MacIntosh. The theme, "Light," was given by Mrs. F. Macauld, who told an interesting story of a little Moslem boy who became a man and thus a shining light for Christ. "Let your light so shine before men that they may see your good works, and glorify your Father which is in heaven."

The second part of the meeting opened with a hymn and a season of prayer. Mr. Stewart MacDonald read the Scripture, conducted a short Bible Quiz and gave a reading entitled "A Brother of Man." Miss Laura Rutherford gave the Stewardship topic, "Can Men be Brothers." Special mention was made of the Baptists in various countries of Europe to-day. In closing a hymn was sung and prayer offered by Rev. Mr. Armstrong.

IT'S A PLEASURE

Yes, it's a pleasure for us to demonstrate any of our machines to you—and we will be glad to do so any time, if you will give us a call. If you are wondering how a certain machine would work on your land, a demonstration will show you. A good one to start on would be to let us demonstrate our power washer to the woman first thing Monday morning.

USED GOODS and LIVE STOCK

1 two-furrow Massey disc plow, 1 Quebec sulky plow, 1 used walking plow, 1 demonstrator electric washer, 1 used Cockshutt tractor plow; 3 Holstein milk cows; several good young horses. Everything priced right for quick sale.

W. C. MacDonald

PHONE 109 - - WINCHESTER

There is no other tobacco JUST LIKE **OLD CHUM**

ROSS MORROW, Auctioneer.

For the Counties of Dundas, Stormont, Glengarry, Carleton and Russell.

Sales of all kinds handled.

Tel. 610 r 15 - Winchester Springs.

JAKE ROSS

All kinds Poultry wanted at all seasons Wool wanted. I buy all kinds of Hides.

Phone 81 - - Winchester

PROTECT YOUR EYES

FRAMES AND MOUNTINGS TO SUIT THE FEATURES WITH LENSES FOR CLOSE WORK AND DISTANT VISION

GEO. J. HUNT,

Registered Optometrist

OFFICE IN REXALL DRUG STORE

CHESTERVILLE - - ONTARIO

Residence Telephone No. 10-W.

Evenings By Appointment

INKERMAN

Mr. Phillip Caillier has left for Rigaud where he has secured a position as Relieving Agent.

Miss Estelle Higginson has returned to Ottawa to resume her duties as teacher, after spending some months at her parental home here, due to an accident sustained while skiing last February.

The community was shocked on Monday morning when word was received of the death of Mr. Wm. Richmyre at the Civic Hospital, Ottawa, on Sunday evening.

Mr. and Mrs. H. Saunders, Earle and Lyda, of Osgoode, were Sunday guests of Mr. and Mrs. H. E. Saunders, of town.

Mr. Jackie Hutchinson, Smiths Falls, spent a few days last week with his grandmother, Mrs. E. Johnston.

Mrs. Harold Clarke spent Sunday in Ottawa.

Mr. and Mrs. A. B. Allison called on the latter's parents, Mr. and Mrs. Henry Kenney, on Friday evening.

Messrs. Geo. Berry, South Mountain, Vincent Morrow, banker, Chesterville, and Pte. Allan Clarke, G.G.F.G., Ottawa, were callers in town Sunday afternoon.

Mr. Eric Marquette has returned home after undergoing an operation in the Civic Hospital.

Mr. Keith Kenney spent last week with his sister,, Mrs. A. B. Allison.

Mrs. Jno. Corry has returned home from Brockville General Hospital.

(Too Late For Last Week)

Miss Margaret Pitt, Toronto, was the guest of Miss Irene Strutt of this vicinity last week.

Mr. and Mrs. Cecil Rae and little daughter, Golda, of Inkerman, Mr. and Mrs. Jos. Powell, Kemptville, spent Sunday at Mr. and Mrs. Cecil Powell's cottage at Black Rapids

Mrs. H. E. Saunders entertained to afternoon tea on Wednesday in honor of Miss N. L. Baldwin, who left Thursday evening for Toronto where she has taken up residence. Those present were: Miss Estelle Higginson, Mrs. Burman, Mrs. McCorriston, Mrs. John Millar, Mrs. Rae Brown, Mrs. A. B. Allison, Mrs. A. R. Allison, Mrs. L. A. LaPorte and Mrs. D. Timmins.

The Misses Kay and Willena Hurley, Messrs Phillip Cailler and Ralph Hurley spent Thursday evening at the home of Mr. and Mrs. Jas. Troy, Hallville.

The Anniversary Services in the United Church were well attended on Sunday, as well as the supper on Monday night. Rev. Harold Clugston, First United Church, Ottawa, was the speaker on Monday evening and all enjoyed his fine sense of humor throughout. Miss Clara Penman, Lanark, very beautifully rendered two selections: "Some Day the Silver Cord," and "Jerusalem."

Miss Audrey Lang, of the Great War Memorial Hospital staff, Perth, spent the week-end at her parental home here.

Messrs. David Berry, South Mountain, and Vincent Morrow, Chesterville, were callers in town Sunday.

Mr. Ken. Ault is erecting a very much needed and beautiful cement cheese factory in our town. Robt. Beggs and Son, Contractors, of Halville, are doing a very fine job of it, and the work is well under way.

Mr. Keith Kenny is at present spending a few days with his sister, Mrs. A. B. Allison.

Mr. and Mrs. L. A. LaPorte and Mr. Cecil McIntosh attended Toronto Exhibition last week.

Mrs. Emma Johnston has gone to Toronto where she will make her home with Miss Nellie Baldwin.

Mrs. E. McGuirr and sister, Miss Ida Cameron, of Metcalfe, visited at the home of Mr. and Mrs. Wm. R. McMenomy on Saturday.

Mr. and Mrs. W. R. McMenomy were Sunday guests of Mr. and Mrs. Mack. McLennan, of Monkland.

Farewell Party

A large number of friends and neighbors of Miss N. L. Baldwin gathered at the home of Mr. and Mrs. Roy Barkley on Wednesday evening last to bid her farewell before leaving for Toronto.

The evening was spent in games and music and shortly before midnight Nellie was called to the floor where a lovely address was read by Mrs. D. Timmins and a purse was presented on behalf of the entire community by Mr. A. B. Allison.

Miss Baldwin replied in a few well chosen words, after which Mrs. Emma Johnston was asked to come forward and another short address was read by Mrs. Wallace Crowder, and a pair of beautiful book-ends was presented to her by Mrs. A. Suffield, as a token of the esteem in which she was held in the community where she has resided only a short time. Mrs. Johnston was completely taken by surprise but replied in a few words of appreciation.

Miss Baldwin has lived here all her life and was Post Mistress for a number of years. She was held in high esteem by all who had occasion to know her intimately, and will be greatly missed in the community.

MOUNTAIN

Mrs. A. Hoy was a week-end guest at the home of her nephew, Mr. and Mrs. Fred MacMillan, of Maxville.

Mr. and Mrs. Garnet VanAllen and family, of Kemptville, Mr. and Mrs. Willis VanAllen of Vancamp, spent Sunday afternoon with Mr. and Mrs. Sam Finlay.

Mr. Robert Cheney, of Ottawa, spent the week-end with his grandparents, Mr. and Mrs. R. D. Cheney.

Guests at the home of Mrs. A. Bouck on Sunday were Mr. and Mrs. Herman Hamilton, of Iroquois, and Mr. and Mrs. E. J. Hamilton, of Glen Stewart.

The September meeting of the United Church W. M. S. met at the home of Mrs. Wm. A. Cameron on Tuesday evening with the president, Mrs. S. B. Simms, presiding. A social hour was enjoyed at the close of the program.

Mrs. Allen VanAllen and daughter are spending a few days with her parents, Mr. and Mrs. Alva Whitley, of Roebuck.

A number from town attended the South Mountain W. M. S. on Thursday evening, and enjoyed an address, given by Miss Keyes, who has been teaching the Eskimos and Indians in the far north.

Mrs. George Imrie, Sr., spent Monday with her daughter, Mrs. Mates, of Brockville.

Miss Violet VanAllen spent Thursday with Mrs. F. R. Barriger of South Mountain.

Mrs. Robena Balkwell, of Kemptville, is visiting her mother, Mrs. R. Beggs, this week.

Red Cross Meeting.

The monthly executive meeting of the Mountain Township Branch of the Red Cross was held on Sept. 9th. The treasurer, Miss E. Cheney, reported the following receipts during the month: Hallville unit, $63.20; Mrs. Kniskern, New York, $11.00, and from the Junior Boys S. S. Class, $10.25, teacher, Miss E. Cheney.

The executive extended grateful thanks to Miss L. Anderson, teacher in Hallville Continuation School, for the donation of 5 prs. of socks. She bought the wool in June, and her mother, living in Haliburton, knit the socks during the holidays.

The annual meeting of the Mountain Branch is be held in the L.O.O.F. Hall, Mountain, on October 10th. All members are urgently requested to be present.

Plans were made for the National Red Cross Appeal to be commenced on Sept. 23rd. From National Headquarters the following message of cheer was received: "Clothing received first class and much admired by recipients, and if the women of Canada could hear the comments passed on Red Cross supplies, they would be partially repaid for all their efforts." Let us all meet the canvassers with a smile and a substantial contribution.

The following articles were packed for shipment: 82 pairs socks, 1 pr. seamen's mitts, 1 pr. wristlets, 6 sweaters, 1 sheet, 2 prs. seamen's socks, 5 helmets, 11 scarves, 3 hospital gowns, 2 refugee dresses.

VANCAMP

The Anniversary Services will be held in the local church next Sunday, Sept. 22nd, with Rev. Mr. Smith, of Elma, as the guest speaker, both morning and evening. The anniversary supper will be held in the church basement on Monday evening.

Visitors at Mr. Arthur Swerdfeger's on Sunday were, Mr. B. Commodor and son, Jimmie, Mr. and Mrs. Cecil Martin and Ross and Muriel, of Smiths Falls; Mr. Burton Jackson and Miss Violet Fairfield, of Pepperville.

Miss Edna Walter spent a few days last week with Mr. and Mrs. Lorne Guy of Inkerman.

Sunday visitors of Mr. and Mrs. Kenneth Guy were. Mr. and Mrs. B. Marshall and the former's mother, Mrs. Wm. Marshall, of Chesterville; Mr. Ronald Cummings, of Winchester, and Mr. and Mrs. Arthur Guy and family, of Inkerman.

Mr. Dwight Guy returned home on Sunday after spending the past two weeks at Petawawa Military Camp.

We are very sorry to report that Miss Grace Byrd had to return to Cornwall General Hospital on Sunday. She had her tonsils and adenolds removed last Tuesday and came home on Thursday. We hope for a speedy, satisfactory recovery.

Sunday visitors of Mr. and Mrs. A. E. Byrd were Mr. and Mrs. John Byrd and family and Mr. and Mrs. Clayton Byrd and family, of VanAllen's Corners; Mrs. Wm. Christie, of Pelton's Corners; Mr. and Mrs. Samuel Rose, Mr. and Mrs. Willis VanAllen, Mrs. Robt. Bellinger and Jackie, and Mrs. K. J. Guy.

Mrs. Avery Francis and Phyllis spent Monday afternoon with her parents, Mr. and Mrs. Geo. Walter.

For That Midnight Lunch

By Frances Lee Barton



THE midnight lunch will never be a drab affair so long as there is a piece of Angel Lemon Roll left in the house. A sandwich, a cup of tea or coffee, and a liberal serving of this delightful cake should please even a finicky mother-in-law. If you don't believe me, try this recipe:

Angel Lemon Roll

½ cup sifted cake flour; ½ cup egg whites; ⅛ teaspoon salt; ½ teaspoon cream of tartar; ½ cup, plus 2 tablespoons, sifted granulated sugar; ¼ teaspoon vanilla; ⅛ teaspoon almond extract.

Sift flour once, measure, and sift four more times. Beat egg whites and salt with flat wire whisk. When foamy, add cream of tartar and continue beating until eggs are stiff enough to hold up in peaks, but not dry. Fold in sugar carefully, 2 tablespoons at a time until all is used. Fold in flavoring. Then sift small amount of flour over mixture and fold in carefully; continue until all is used. Turn into 15 x 10-inch pan which has been greased, lined with paper to within ½ inch of edge, and again greased. Bake in moderate oven (375° F.) 15 to 20 minutes. Quickly cut off crisp edges of cake. Turn out on cloth covered with powdered sugar; remove paper. Spread with your favorite lemon filling and roll. Wrap in cloth and cool on rack.

TOYES HILL

Mr. and Mrs. Chas. Kirkwood and Doris were entertained to tea at Mr. and Mrs. Lorne Henderson's of Williamsburg, on Sunday evening.

Miss Winnie Hunter spent last week with Miss Ruth Harper of South Mountain.

Mr. Roy Casselman, of Ottawa, spent Sunday with his father, Mr. Jas. Casselman.

Mr. and Mrs. Chas. Kirkwood and Doris had tea with Mr. and Mrs. John Fader, of Winchester, on Sunday evening last.

Mr. and Mrs. Anderson Haggerty left Sunday morning for their home in South Porcupine, after spending two weeks with Mr. and Mrs. E. Haggerty.

Miss Doris Kirkwood was the guest of Miss Elsie Coons, of Winchester, on Tuesday.

Mrs. Thos. Haggerty, of Williamsburg, spent Wednesday with Mr. Grant Moore

Miss Mabel McIlreath is spending a few days with her uncle, Mr. Jas. McIlreath, of Iroquois.

Miss Doris Kirkwood spent Thursday evening with Mr. and Mrs. Chas. Stevens, of Brinstons.

Mr. and Mrs. Anderson Haggerty, Mr. and Mrs. Arnold Peterson and Mr. Patrick Houlahan spent Tuesday in Montreal.

Mr. and Mrs. Phil Casselman, of Goldfield, spent Saturday evening with the latter's parents, Mr. and Mrs. E. Haggerty.

Mr. and Mrs. D. Coons and family spent Sunday with Mrs. Mary Smyth, of Rowena.

Mr. and Mrs. E. Haggerty and Mr. and Mrs. A. Haggerty spent Friday in Ottawa.

Mr. and Mrs. S. Coons and Lois, of Winchester, spent the week-end at the Coons' home.

Farewell Party Held.

On Tuesday evening last the friends and neighbors from Toyes Hill, Winchester Springs and Straders Hill, gathered at the Orange Hall, Toyes Hill, to honour Miss Doris Kirkwood, who leaves shortly to enter the training school for nurses at Cornwall General Hospital. During the evening, which was spent in dancing and social intercourse, Miss Kirkwood was escorted to the front of the hall where she was presented with a purse of money from Toyes Hill and Strader's Hill, and a Westclox alarm clock from Winchester Springs, and the following adress was read by Mrs. Harold Miller:

Dear Doris:

As a representative of your friends from Toyes Hill, Strader's Hill and Winchester Springs, we have assembled this evening to wish you good luck on entering life's training.

Doris, you will always be remembered as a willing helper in our young people's circle. You have been entrusted with the highest positions in our Club, and have fulfilled these with the utmost zeal; also an active worker in the community Sunday School as a scholar and now as a junior teacher.

You will be missed by everyone, although we are hoping to see your genial smile from time to time. We ask you to accept these gifts as a slight token of the esteem in which you are held.

Signed, Mr. Merrill Coleman, Miss Lulu Hunter, Mrs. Harold Miller, Toyes Hill; Miss Jean Smith Mrs. Leslie Smith of Winchester Springs.

The guest of honour replied in a few well-chosen words, and then all joined in singing "For She's A Jolly Good Fellow," after which those who were present registered in the guest book and the rest of the evening was spent in dancing.

METCALFE

(Continued from Page 4)

day, September 9th, when Miss Hazel Elizabeth Bishop, daughter of Mr. and Mrs. S. H. Bishop, was married to Mr. Hugh Allan Munro, of Kewagami, son of Mrs. Munro and the late Mr. James Munro, of Pembroke.

Rev. C. H. Roach, of St. Matthias' Church, Ottawa, officiated. Miss Betty Munro, of Ottawa, presided at the organ and during the signing of the register Miss Peggy Arnold of Woodroffe, sang: "Because."

The bride was attended by her sister, Miss Elsie Bishop, and a niece, Miss Betty Lou Patteron, as flower girl. Mr. Stirling Bishop, brother of the bride, was best man, and Mr. J. Leslie Dowser and Mr. B. Patterson were ushers.

The bride was wearing a floor length model of periwinkle blue georgette, fashioned with full skirt and small bolero. She wore a shoulder length veil of blue tulle, blue shoes, and carried an arm bouquet of dream roses and lily of the valley.

The bridesmaid was gowned in a floor length dress of dusty rose taffeta, with matching accessories and shoulder length veil and she carried a bouquet of gladioli.

Th flower girl wore a dainty dress of pink taffeta with touches of blue, and carried a nosegay of sweet peas.

Folowing the ceremony, a reception was held at the bride's home, where the rooms were decorated with bankings of ferns and a profusion of late summer flowers. A buffet supper was served.

Mr. and Mrs. Munro left, later, to spend two weeks at Petawawa, before taking up residence at Kewagami, Que. For travelling, the bride wore a smart style, with matching accessories, and dress of British blue sheer in redingote silver fox furs.

Out-of-town guests were Mrs. Jas. F. Munro and Miss Queagh, of Montreal; Mrs. Coulin, Mr. and Mrs. Pearce, Mr. Mr .and Mrs. Munro, Pembroke; Mr. and Mrs. McDonald, Cobden; Mr. and and Mrs. Amyot, Mr. and Mrs. Patterson, Misses Rita McNamara, Dolly Faulkner, Kaye Scharfe, Clara Argue, Eleanor Munro, Margaret Byers, all of Ottawa.

A CHALLENGE TO CANADIANS

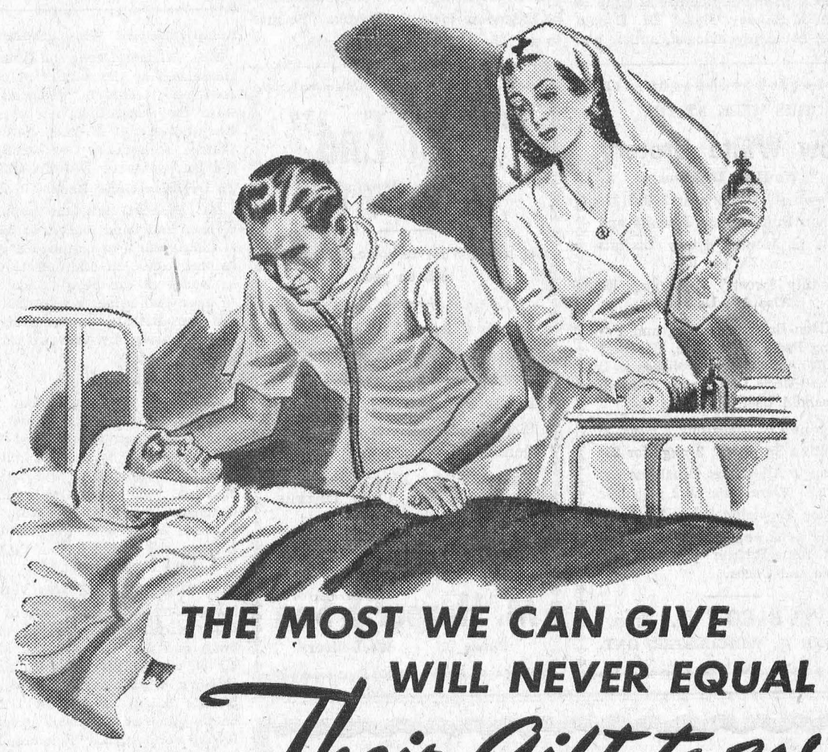

THE MOST WE CAN GIVE WILL NEVER EQUAL *Their Gift to us*



Emergency Call for $5,000,000

OUR MEN GIVE ALL . . . fireside, family, friends, careers. They hold nothing back. Unasked, but stirred within by the urge of manhood and pride of race, they go forth bravely to face hardship, loneliness and danger, to risk life itself, in a great cause.

It is your cause for which they fight. You are not asked to give your own life—but you can help to save one.

The Red Cross, of glorious tradition, unchallenged in purpose, needs your help so that it can answer tanks with ambulances, bombs with beds, horrors with hospitals, cruelty with mercy.

Those of us at home will not be less loyal, less generous than our fighting men. We can remind them daily of our gratitude and our devotion, through the Red Cross.

CANADIAN RED CROSS

Give to the utmost...now!

For '41— Finest We've Done!



THE *FIREBALL* DOES IT!

In Buick's new "FIREBALL" engine, standard gasolines give higher compression without ping—better combustion—and greater economy. The Dynaflash valve-in-head power plant has been stepped up to new peaks of performance.

ONLY CAR IN THE WORLD WITH ALL THESE FEATURES

BUICK FIREBALL MICROPOISE BALANCING After Assembly—COIL SPRINGS All Around—"MASS-STREAM" BODIES, Bigger, Roomier—COMPOUND CARBURETION—PERMI-FIRM Steering—DUREX Main Bearings—FOR-N-AFT Directional Signal—MASSIVE BUMPERS—Plus a host of other Buick features.

WITH this advertisement, McLaughlin-Buick ushers in a brand-new automobile model year. We've taken our greatest all-time Buick and steadily and carefully brought it forward to *a perfection of action, ease, goodness* beyond anything ever offered under our name.

It's hard to picture the new 1941 Buicks fairly with old adjectives. Stylewise, their suave and dynamic beauty refreshes the jaded eye as would sight of a hydrant in the desert. They're all grace and poise and eagerness.

Come in and see these superb new cars. Ask especially about the new micropoise-balanced FIREBALL engines—the 1941 furtherance of Buick's Dynaflash design and kingpin of all the features that make Buick the sensation of the new automobile year.

M-141B

"Best Buick Yet"

HART MELVIN, WINCHESTER, ONT.

Associate Dealers—Chas. McMillan, Chesterville; Ernest Trickey Williamsburg; M. N. Davis & Son, Iroquois. Harry Duval, Morrisburg;

WHY WOMEN WILL DO THINGS MEN WON'T

In an article to be found in The American Weekly in the September 22 issue of The Detroit Sunday Times, Dr. Donald A. Laird, noted psychologist, author and lecturer, analyzes the urge of "silly age" females to show off in useless contests that males fight shy of, but promote—and explains why all women shouldn't be judged by their dizzy sisters. Be sure to get The Detroit Sunday Times.

THIS WEEK AT THE

Snow White Grocery

We Have Delicious

"Arrowroot" Biscuits at 2 lbs. 29c

"Lemon Puff" Fancy Biscuits and "Melt in Mouth" Fancy Biscuits at 29c per lb.

"Picadilly Sweets" ..per pkg. 15c

Also Ask Us For

"Kleen-Brite" Cleaning and Polishing Paste—Antiseptic, Harmless and Cannot Scratch—Polishes as it Cleans—Melts Dirt Away. For all Household Use. Price 25c

Sunshine Cut Macaroni, 2 pkgs. 25

Sunshine Spaghetti, 2 pkgs for 25c

Kellogg's All-Wheat Breakfast Cereal 15c or 2 pkgs. 25c

Aylmer Vegetable Soup, 10c a tin

This week end we shall have on hand "Blue Ribbon" products. Tea Coffee and Cocoa.

ALVIN B. COWAN, Prop.

PHONE 79, WINCHESTER, ONT.

"West End" GROCERY

If it is too far to come, ask us to call on you.

Aylmer Catsup, 12 oz. bottle 2-25c

Prepared Mustard, 25 oz. bottle 20c

Orange Marmalade, per jar ...25c

Pep Bran Flakes .....2 pkgs. 25c

Rice Krispies .....2 pkgs. 25c

Quaker Natural Health Bran...15c

Sealers, Rubber Rings, Zinc Rings Parawax, Certo, Certo Crystals, Memba Seal, etc.

Peaches, Pears, Plums, etc.

M. Harper & Son

Phone 72 - We Deliver.

PURINA CHOWS

For Cows, Hogs and Poultry

Try PURINA FATENA CHECKERS for better finish on your Chickens and Turkeys.

The M. F. BEACH CO., Limited

WINCHESTER, ONT.

S. W. P.

Going Out of Business SALE

The Most Durable and Economical Paint that can be made

½ Pints Regular 40c NOW 30c

Pints Regular 70c NOW 50c

Quarts Regular $1.25 NOW 95c

½ Gals. Regular $2.25 NOW $1.75

Gallons Regular $4.20 NOW $3.30



At these prices you can afford to buy your Next Spring Needs

S. W. P. is made in one quality only and that is the Best. All Deals For Cash.

T. O. KEYES

TELEPHONE 16 - - WINCHESTER, ONT.

LOCAL AND DISTRICT NEWS

Kemptville Girl Wins Scholarship.

Miss Miriam Dever, of Kemptville, is announced as the winner of one of the Josephine Gaukler Memorial scholarships on completing her upper school examinations at Brescia Hall, Ursuline College at London, Ont., affiliated with the University of Western Ontario.

To Organize Girls' Band.

Mr. Stewart Hall, the popular music teacher and band leader, of Morrisburg, is taking steps to organize a girls' band in that town, in addition to his duties as leader of the boys' band. He hopes to have two bands in Morrisburg in the not far distant future, with an occasional concert by the two bands playing together.

Are Liable To Call.

According to a statement issued at Ottawa, there are 2,687 men in Leeds county between the ages of 19 and 45 who are liable to call for military service as single men or widowers without children, the comparable figure for Grenville-Dundas being 2,835. Of these, 203 in Leeds and 192 in Grenville-Dundas are of the age of 21 years, the first class to be called.

Accidental Drowning Was Verdict.

Inquiring into the death of Leonard, Mary and Frances Laurin, of Morrisburg, and Charles Baker, of Moulinette, all of whom met death in one of the season's worst drowning accidents, at Sheik's Island on August 11th, a coroner's jury at Cornwall gave the following verdict: that "Leonard, Mary and Frances Laurin and Charles Baker, met their deaths by accidental drowning and we attach no blame to anyone."

Receives Souvenir of War.

A grim souvenir of the Battle of Britain, a piece of cloth taken from a German pilot's tunic after his plane had been shot down in England, was enclosed in a letter, received by Mrs. Chester R. Robinson from her brother, Creighton, who is serving with the Royal Canadian Engineers overseas. The plane from which the souvenir was obtained was one which was brought down by rifle fire, in which the sender participated.

Morrisburg Marriage.

St. James' Anglican church Morrisburg, was the scene of the marriage on Saturday afternoon, of Miss Altha Isabel Casselman, daughter of Mr. and Mrs. Wilbert Casselman, and Kenneth James Price, of Moncton, N. B. Rev. G. O. Davies, of Morrisburg, officiated, and Colonel Harold Taber was organist. The bride was attended by Miss Norma Loucks, of Ottawa, as maid of honor, and Miss Florence Edwards, of Maitland, was junior bridesmaid. Herbert Greig of Montreal, was best man, and the ushers were G. A. Casselman, of Cornwall, and Warner Casselman, both brothers of the bride.

W. I. Social Evening.

There was a good attendance at the Social Evening, sponsored by the Women's Institute, in the local town hall on Monday night. Bridge, euchre and Chinese Checkers were played, after which dainty refreshments were served. The prize winners were: Euchre, Miss Jssie Gordon; Bridge, Miss Marcellus, of Iroquois; Chinese Checkers, Mrs. Baker. Nineteen tables were in operation and the games were presided over by Mrs. John Moffatt, President of the Institute. The proceeds of the evening will be used to make up the annual Institute donation to the St. Lawrence Sanitarium. To those who attended the event and contributed to its success, the members of the Institute extend their sincere thanks.

Elected Moderator.

Rev. M. W. Heslip, minister of the Prescott Presbyterian church, was on Tuesday of last week, Elected moderator of the Brockville presbytery at its regular meeting held in the vestry of the First Presbyterian church, Brockville. He succeeds Rev. T. M. Revie, of Mountain. Rev. Dr. Robert Johnston, Ottawa, was nominated by the presbytery to be moderator of the synod of Montreal and Ottawa. Three students who have been laboring within the bounds of the presbytery during the summer, Messrs. Henderson at Kemptville, Rodney at Winchester, and Milroy at Stone's Corners, were certified to theological colleges, the first two to the Montreal Presbyterial College, and the last named to Knox College, Toronto. Various committees were chosen to serve during the coming year.

Engagement Announced.

The Rev. W. D. and Mrs. Turner, of Hillsburgh, Ontario, formerly of Winchester, announce the engagement of their daughter, Margaret Grace, to Mr. Clifford H. Bowes, only son of Mr. W. H. Bowes and the late Mrs. Bowes, of Hillsburgh, Ontario. The marriage will take place quietly early in October.

Purchased Grocery Stock.

Messrs. Willis and Wilfred McKercher have purchased the Grocery Department of Mr. T. O. Keyes' Store and will carry on business in the present stand. The McKercher Brothers are thoroughly experienced grocers and will, no doubt, maintain a courteous and speedy service in the newly acquired business.

May Cancel Convention.

Although nothing official has been given out, there is an intimation that closing of the public schools of the province for two days for teachers to convene and discuss their problems may be discontinued this year. Such a move has been mooted by Premier M. F. Hepburn. For years schools have been closed for two days for teachers' convention purposes.

New Highway Signs.

New "Stop" signs have been erected by the Dept. of Public Highways at the intersection of Main and St. Lawrence Streets, this week. The new signs are higher than the old ones and are visible to the motorist in plenty of time for him to come to a complete stop before making the turn. Beneath the signal are sign boards, made in the shape of an arrow, designating the number of miles to Ottawa and Morrisburg.

Newlyweds Honoured By Friends.

On Tuesday evening a number of friends and neighbors assembled at the home of Mr. and Mrs. John Gibson, Melvin Settlement, to tender a reception to their son, Mr. Stanley Gibson, and his bride, the former Miss Margaret Walker. The evening was spent in games and music, after which refreshments were served. The address to the newlyweds was read by Mr. Edward Annable, while the presentation of a hall-mirror and hall-tree was made by Messrs. Josslyn Dixon and Willis Robinson.

You Bet There Will!

"There'll Always Be An England," are the words displayed on a neatly arranged sign, which has been placed on their lawn by Mr. and Mrs. Wm. Steele, Main Street, West. The sign, draped with flags, and with a green hedge as a background, has attracted favorable comment by passers-by. As loyal British subjects, Mr. and Mrs. Steele are quite optimistic about the outcome of the present war and are firm believers in the words displayed on the sign which graces their lawn:—"There'll Always Be An England"—and we agree with them.

ROSEVERE MISSION BAND

The first autumn meeting of the Rosevere Mission Band was held in the United Church Sunday School rooms on Wednesday afternoon with an attendance of 25. The president, Velma Johnston, presided, with Norma Armstrong as secretary. Miss A. Walker directed the music and Mrs. W. J. Stewart conducted the Mission Study. The Scripture was read by Muriel Armstrong, and June Rowat gave the Temperance item. Plans were made for the sale of Christmas cards. The meeting closed by repeating the Members' Purpose.

ST. PAUL'S W. M. S.

The regular monthly meeting of St. Paul's W. M. S. was held at the home of Mrs. C. R. Robinson on Friday evening, Sept. 13th, when Miss Janet Brodie, of Morrisburg, Presbyterial delegate to the Young Women's Conference in Toronto, was the guest speaker. The President, Mrs. Geo. Wilson, presided, and the secretary, Mrs. R. J. Empey, recorded the minutes.

A vote of thanks was tendered Mrs. J. H. Ross, by Miss Grace Irving, for her kindness in giving her home for the Garden Party, held in August. A special feature of the evening was the presentation of a Junior Certificate to Miss Doris Kirkwood. An address was read by Miss Ruth Churchill, and a certificate presented by Miss Lillian Bruce, while the pin was given by Mrs. E. J. Spinks, leader of The Goforth Girls' Group.

The program was in charge of Mrs. C. R. Robinson, who gave an interesting paper on "Prayer," in which she reminded us that Prayer was a necessity, not a last extremity, nor was it a charm to keep away evil spirits.

Mrs. E. J. Spinks and Mrs. Wm. Johnston led in prayer, after which Mrs. Johnston gave a paper on "The Teachings of Jesus on Prayer," in which she stressed the importance of daily prayer, for Jesus always prayed much. Up to the minute current events were given by Mrs. Henry Cinnamon. A pleasing solo, "Jesus Remembers," was rendered by Miss Lillian Bruce, accompanied by Miss Ida Gardner.

Mrs. Wm. Watson introduced the speaker, Miss Brodie, who gave a splendid address on "The World, the Church and You." Miss Brodie is a very fluent and pleasing speaker, and delighted the W. M. S. with her encouraging talk. She also gave an account of the Conference which she attended in Toronto, from which the Girls' Goforth Group received much help. A vote of thanks was given Miss Brodie for her kindness in visiting the Society, and her address.

The meeting closed with the National Anthem, after which refreshments were srved by Mrs. Robinson and her committee.

Auction Sale!

HOUSEHOLD EFFECTS

Having decided to give up housekeeping, I will offer For Sale by Public Auction at my residence on Cameron Avenue, Winchester, on

SATURDAY, SEPTEMBER 21st, 1940

Commencing at 1.30 p.m., E.S.T., the following:

Dining room suite, Willis upright piano and bench, studio couch, rocking chairs, dining room table and chairs, sideboard, kitchen cabinet, McClary electric stove, kitchen table and chairs, kitchen stove, wood or coal; electric washer, brass bed, mattress and springs, dressers and stands, 3 other beds, mattress and bedding, 2 toilet sets, sewing machine, small tables, rug 9' x 9', electric lamps, quantity of linoleum, curtains and blinds, pictures, garden tools, 2 lawn mowers, and many other articles too numerous to mention.

House on Cameron Ave. is to Rent.

TERMS:—CASH.

C. E. EMMERSON, Prop.

ROSS MORROW, Auctioneer.

SOCIAL AND PERSONAL

Mr. Dan Johnstone spent a few days in Winchester visiting Mr. Robert Suffel.

* * * *

Pte. Gordon Coons, of the R.C.O.C., Ottawa, spent the week-end at his home here.

* * * *

Mrs. Robert Lang is spending a few days with friends in Metcalfe and Edwards.

* * * *

Mrs. Thorold Lane, of Aultsville, spent last Thursday with her mother, Mrs. J. W. Ault.

* * * *

Mr. Charlie Jamieson took dinner with Mr. and Mrs. Thos. J. Johnstone on Wednesday.

* * * *

Miss Jean Smith, of Ottawa, spent the week-end, the guest of her parents, Mr. and Mrs. B. Smith.

* * * *

Mr. and Mrs. James Scott, of South Mountain, spent Sunday with Mr. and Mrs. T. J. Johnstone.

* * * *

Mrs. Reid Walker, of Merrickville, spent last week with Dr. and Mrs. J. A. Bean and other friends in town.

* * * *

Ptes. Fred Brown, of Cornwall, and Jimmie Jacobs, of Ottawa, spent the week-end at their respective homes here.

* * * *

Mrs. Reid Walker, of Merrickville, was a guest of Mrs. Leonard Porteous at the home of Mrs. R. L. Suffel, last week.

* * * *

Mrs. David Lownie has returned from Halifax after spending a week with her husband, Lieut. David Lownie, of the R. C. N. R.

* * * *

Miss Lucille Belanger returned to her home at Hammond, N. Y., after visiting her brother, Mr. Hector Belanger, and Mrs. Belanger and Gerald.

* * * *

Miss Dorothy Weir, student nurse at Wellesley Hospital, Toronto, is enjoying her vacation with her parents, Mr. and Mrs. D. H. Weir, Morrisburg.

* * * *

Mrs. John Carkner, with and her two daughters, Betty and Frances, of Ottawa, spent Sunday here with the former's parents, Mr. and Mrs. J. Barrigar.

* * * *

Mr. and Mrs. A. Bailey returned to their home at Winchester Springs during the week-end, after spending a week along Lake Opinion and visiting friends at Smiths Falls.

* * * *

Mr. and Mrs. Ken. Phillips and little son, of Ottawa, spent Sunday here with Mrs. Phillip's parents, Mr. and Mrs. John McCauley, and with her grandmother, Mrs. Margaret Dixon.

* * * *

Dr. and Mrs. Ray De Boyrie and daughters, Jane and Helena, of Colon, Republic of Panama, are spending some time here, the guests of the latter's parents, Mr. and Mrs. E. M. Shaver.

* * * *

Wireless Operator Lloyd Dixon, of the R.C.A.F., Montreal, accompanied by a fellow-member of the Air Force, were guests of the former's parents, Mr. and Mrs. J. L. Dixon, over the weekend.

* * * *

Rev. Thos. Meredith, of Ottawa, conducted services in the Avonmore United Church last Sunday. He was accompanied to Winchester by Mrs. Meredith, who spent the day with Mr. and Mrs. Geo. E. Earle.

* * * *

Mrs. D. J. Randall, of Fresno, Calif., and Mr. Ernest Erratt, of Inglewood, Calif., have returned to their homes in the U. S. A., after spending the past month with their parents, Mr. and Mrs. Edward P. Erratt.

* * * *

New Telephone Office.

The Bell Telephone Company has announced that the local exchange will be located in their new building on the corner of Main and Gladstone Streets, on and after October 1st.

* * *

Visitors at the home of Mr. and Mrs. Wm. Leslie on Sunday were, Mrs. Lila Boyd and daughter, Sybil, the Misses Gwen Leslie and Annie Rogers, Mrs. Mary Alexander and daughter, Eva, and Miss Winnie Slack, all of Ottawa.

Purchased Residence.

Mr. A. H. Hawkins has purchased the frame residence on Main Street, East, owned by Miss Jessie Rutherford, and intends to reside there in the near future.

District Cheese Boards

Perth—Boarded, 795 boxes of white. All sold at 13 3-8 cents.

Iroquois—Boarded, 1,643 white and 30 colored. White sold at 13 5-16 cents. Colored at 13 3-8 cents .

Kemptville—Boarded, 3,956 white and 29 colored. All sold at 13 5-16 cents.

Cornwall—Boarded, 2,042 white and 84 colored. 400 white sold at 13 3-8, balance at 13 5-16 cents.

Vankleek Hill—Boarded, 2,237 white, sold at 13 3-8 cents; 1,250 white sold at 13 5-16 cents.

Ottawa—Boarded, 1,601 white. Sold at 13 5-16 cents.

Alexandria—Boarded, 2,940 white. All sold at 13 3-8 and 13 5-16 cents.

Belleville—Boarded 3,503 white and 59 special colored. All sold at 13 7-16c.

Casselman—Boarded, 2,377 white. Sold at 13 5-16 cents.

Kingston—Boarded, 1,028 white and 605 colored. Sold at 13 7-16 and 13 3-8 cents, colored at 13 9-16 cents.

Winchester—891 white boarded. All sold at 13 5-16 cents.

Finest You Can Buy

"SALADA" GREEN TEA

Edgerton and Maude was voiced by Mrs. Hugh Wilson and Miss Evelyn Walker.

Time-Table Changes

Effective

SUNDAY, SEPTEMBER 29th, 1940

Full Information From Agents

Canadian Pacific

CHESTER R. ROBINSON

Winchester Representative of

Mutual Life Assurance Company

We Also Write

AUTO - FIRE - ACCIDENT

—in—

Anglo-Canadian and General Accident Companies

PHONE 37 - - WINCHESTER

CASS & CASS

W. J. CASS, K.C. Winchester Phone 11 and F. M. CASS, M.A. Chesterville Phone 13

BARRISTERS, SOLICITORS, NOTARIES

Evening Appointments on Request

BORN

At the Jewish General Hospital, Montreal, on Tuesday, September 10th, 1940, to Mr. and Mrs. Irwin Salomon (nee Nettie Bessin) a daughter—Myrabel.

AT UTMAN'S

You can buy

FRUITS
VEGETABLES
CANNED GOODS
CEREALS
PICKLES
OLIVES
PEANUT BUTTER
CAKES
and DRINKS

WE BUY EGGS

J. E. UTMAN

Prompt Delivery.

Phone No. 7, Winchester.

1847 Rogers Bros.

Canada's Finest Silverplate

SPECIAL SAMPLING PRICE

SERVING SPOON

Adoration & First Love Pattern, reg. $2 25

$1.00 each

This beautiful piece may be used for serving Fruits, Salads, Casserole Dishes, Vegetables, etc. See Our Window for Display.

ALEX W. DAVIDSON

Jeweller and Radiotrician. Phone 75, Winchester

EXTRA SPECIAL!

T-Bone and Wing Roast Beef 19c lb.

Spring Chickens - Lamb

Reynold's Meat Market

Telephone 85 - - Winchester.

WE BUY ALL KINDS OF LIVE STOCK.

LOOK!

ALL LAMPS 25 PER CENT OFF

J. L. DIXON, Furniture Dealer

Funeral Director—Packard Ambulance Service

TELEPHONE 13 - - WINCHESTER, ONT.