WINCHESTER PRESS

VOL. 81 NO. 13 | WINCHESTER, ONTARIO, THURSDAY, AUGUST 1, 1968 | PRICE 10 CENTS



Tragedy Strikes Osgoode Family

Tragedy struck an Osgoode family last Friday morning when their eastbound late model car was in collision with a northbound transport. The crash occurred at the intersection of County Roads 4 and 19 at the eastern extremity of the approach to the new Kars bridge.

Dead as a result of the grinding crash are Terry Ferguson 2, son of Mr. and Mrs. Ron Ferguson; Dale Ferguson son of Mr. and Mrs. Wayne Ferguson, and Dixie Lee Ferguson, 13, daughter of Mr. and Mrs. Donald Ferguson.

Ron and Wayne, the two young fathers who lost sons in the mishap, are brothers of Dixie Lee. Mrs. Wayne Ferguson is the former Carol Jennings of Winchester.

Driver of the car was Mrs. Ron Ferguson, who was returning home from a business trip to North Gower.

The impact of the 15-ton transport loaded with corn completely demolished the Ferguson car, and all other passengers in the car suffered severe injuries: Jeffrey 4, another son of Mr. and Mrs. Wayne Ferguson; Chris 4, and Roger 3, children of Mr. and Mrs. Ron Ferguson, all are in hospital. Driver of the transport, Grenville Seymour, 41, of Kemptville, was not injured.

The accident was investigated by OPP Constable James Cameron of Ottawa detachment. Carleton County Coroner J. A. Thomson said an inquest would definitely be held.

Another accident, in the same area on Sunday, resulted in multiple injuries but no deaths. No local residents were involved in the second mishap.

PICTURE

This late model car, now considered a complete wreck, only a few hours before was filled with the idle chatter and happy laughter of children enjoying a morning drive. Tragedy struck at 10:10 and three died. The car is owned by Ronald Ferguson, Osgoode.—Press Photo.

NO SYMPATHY HERE

Postal Strike Causes Slowdown In Area

The mail strike, now in its third week, is having a damaging effect on the economy of the nation as a whole. Locally, although the economy is definitely suffering, the most noticeable result seems to be a general slowdown in all segments of business.

A telephone survey, conducted by the Press, found no sympathy for Postal workers and the general feeling that their demands were ridiculous. The majority of those interviewed felt the Government should take definite steps immediately to restore service.

A spokesman for Ault Milk Products, one of the largest industries in the district, reported business running two weeks behind schedule, and communication, ordinarily conducted through the mails, now being transported by truck.

At Winchester District Memorial Hospital approximately six letters arrive daily — this instead of the usual full bag of mail. No problems have been encountered with Ontario hospitalization, but there has been no communication possible with OMSIP. Patients, who look forward daily to receiving cards and letters from friends, hope for a speedy end to the problem.

Percy Armstrong, C. P. R. agent, reports a great increase in the number of telegrams being sent and also small parcels. Ron Alexander, at the Colonial Coach terminal, says the number of parcels being sent by coach has doubled since the strike began.

Undoubtedly the greatest hardship is being suffered right here at the "Press" where over 90% of the business is dependent on the mails. Regular deliveries to the Press office run between 50 and 100 pieces daily and since the first day of the strike the total is less than ten for the entire period. Weekly newspapers ordinarily receive weekly releases from government departments, business houses and other news media throughout the world. Since all such communication has been cut off it follows that the news content must suffer. The Press has continued publication, with an abbreviated edition, and arrangements have been made to have most local subscribers served. Like other business, income has reached a standstill and most will agree this does create some serious problems. Banks, it is understood, have in many cases set up shuttle service so that all cheques in immediate areas are being cleared.

Meanwhile, back at the Post Office, the usually busy staff finds the time rather long. Not affected by the union, they report for work daily and long for the sight of bulging mailbags and eager residents lining up for their daily mail.

Possibly by this time next week an agreement may be reached and the mails, the very lifeblood of the nation, will resume service.

BLOOD DONOR RECORD

Despite communication difficulties, caused by the mail strike, a record number of volunteer blood donors presented themselves at Winchester District Memorial Hospital last Monday.

158 donors, twice the number of volunteers last year, kept the staff and committee workers busy during both afternoon and evening clinics. Mrs. Chester Robinson, who has for many years taken an active part in the organization of the blood clinic, informed The Press that much credit for the success of the venture this year can be attributed to the work of the Hospital Administrator, Mr. Stel, and his staff. Those in charge expressed their gratitude to the Auxiliary units, and pointed out that each unit had sent at least two representatives to assist.

A very thorough telephone canvass was conducted and each prospective donor was then issued a card. This system of canvass proved very successful and will be incorporated into next year's plans. The announcements in various district churches also helped greatly, according to Mrs. Robinson.

The complete co-operation of those who organized, those who worked and those who donated blood, spelled out success, and the greatest gift of all — the gift of life.

Scout Leader Dies Suddenly

The American Canadian Scout Exchange was saddened by the death of one of the American troop leaders. Charles Piersin, of Easton, Pennsylvania, accompanied the boys on their bus trip to Morrison Island, Sunday, July 21st, and collapsed when descending from his bus. He was rushed to Winchester District Memorial Hospital where he died Monday night.

Mr. Piersin, who was 51, was active in scouting, and his son, David, was one of the exchange scouts. Also surviving, besides his wife, is one daughter.

Funeral service was conducted Friday morning in Easton.



Carleton Dairy Princess

Lynda Quinn, daughter of Mr. and Mrs. Earl Quinn, R. R. 3, Metcalfe, who was crowned Carleton County Dairy Princess at Kars Fair last Friday evening. Miss Quinn succeeds Nancy Rivington, Carp, who was last year's princess, and will represent Carleton at the Ontario Dairy Queen contest at Canadian National Exhibition in Toronto.

Runnerup in the contest was Brenda Dillon of Kars.

Beauty combined with farming know how is not something new for the Quinn family, since the 1965 Princess was Lynda's sister, Myrna. Myrna is now a school teacher, better known as Mrs. Gordon Kelly. Lynda is a third year nursing student at Ottawa Civic Hospital. — Press Staff Photo.

Civic Holiday Monday

Next Monday, August 5th, is Civic Holiday and all persons are asked to take special note of this date in that many stores and other places of business will be closed for the day.

It represents the biggest long week-end of the summer. Traffic will be heavier, so drive with care.

The Department of Highways is staging a strong anti-litter campaign, so help them keep Ontario beautiful.

Swimmers will be out in full force, and the rules and regulations of safe swimming should be followed to avoid tragic accidents.

Have a safe, happy holiday week-end!

Stanfield Will Open Games

Hon. Robert Stanfield, leader of the Progressive Conservative Party and official opposition leader of the government, will be in Maxville Saturday, August 3rd, to open the Glengarry Highland Games.

Mr. Stanfield will perform his official duties at 1:00 p.m. and for the balance of the day will avail himself of the opportunity to become better acquainted with the thousands of descendants of the hardy Scots of Glengarry.

Again this year, those in charge have planned a great show, including a Pre-Game Concert in front of the grandstand Friday night featuring "The History of the Pipes."

Noted on the program of what has to be slated as the greatest show of its kind in Ontario, are such items as Drum Majors competition; All-Girl Bands; Caledonian Sports; Tossing the Caber; Old Time Fiddling; many new bands and all the old favourites, as well as Scottish songs and music.

If you like the familiar skirl of the pipes, plan to be in Maxville August 3rd. Here, too, will be staged the great "Pipe Band Championship" with the winners recognized as champions of all North America.

Press Later Next Week

Despite the strike, Civic Holiday Monday and annual vacations, all departments of The Winchester Press Ltd. will function as usual next week. Regular issue of the newspaper may be in abbreviated style but it will be published, probably one day later than usual. The business office will operate regular hours and the commercial printing plant will be functioning with limited staff.



ONTARIO AGRICULTURE MINISTER

Inspects New Berry Corn Plant

Hon. William Stewart, Minister of Agriculture for the Province of Ontario, was in Winchester last week. Anxious to become better acquainted with agriculture and its problems in various parts of the province, the Minister took advantage of the early adjournment of the Ontario legislature to visit this prime agricultural area.

PICTURE

Honourable William Stewart, Ontario Minister of Agriculture and Food, left, and owner Ray Berry appear to be contemplating the vast possibilities of the new corn plant at Winchester. —Press Staff Photo

The three-day whirlwind tour began at Kemptville last Wednesday, July 24th, where a noon meeting was held by the minister with Agricultural Representatives and ARDA representatives from the various counties. The minister listened to their problems and offered helpful suggestions. Mr. Stewart found himself so interested in local agriculture that the meeting went into "overtime." Scheduled to arrive in Winchester at 2:00 p.m., he arrived instead at 3:40 where he was conducted on a tour of the new corn plant by Ray Berry.

The Minister was impressed by both the progress being made on the construction and the potential of this fine new addition to the agricultural industry in Winchester district. The towering silos capable of handling some 700,000 bushels of corn and the modern facilities for cleaning, shelling and drying corn makes the local industry one of the most up-to-date in the province and the largest in Eastern Ontario.

The Minister's schedule included a visit to the Dick Dirvin farm, Finch, on Thursday to attend a family field day and on Friday a tour of Glengarry County.

Included in the party touring Winchester were: Dr. Fred Stinson, Principal of KCAT; Doug. Keys, Agricultural Representative for Dundas County, and Bob Carbert, Associate Director of Information, who is acting as executive assistant to the Minister.



SCOUTS OFF TO UNITED STATES

(SEE STORY AND PICTURES PAGE 6)

WINCHESTER PRESS

Volume Eighty-One, Thursday, August 1, 1968

WORKMAN BROS., Publishers

Established In The Year 1888

Published Wednesday Afternoon Dated Thursday

Subscription Rates: $4.00 per year in Canada; $5.00 per year in the U. S. A.; payable in advance

1967 PRIZE WINNER CANADIAN WEEKLY NEWSPAPERS ASSOCIATION BETTER NEWSPAPERS COMPETITIONS

Member of the Canadian Weekly Newspapers Association and the Ontario Weekly Newspapers Association

Guaranteed Circulation Over 2850
Advertising Rates On Request

Authorized As Second Class Mail, Post Office Department, Ottawa

EDITORIALS... *the way we see it!*

Litter Cost You 15 Cents

Taxes continue to increase, and no one likes it. Rising costs of governmental departments are often criticized yet this year, because some of us are sloppy and careless, each person in the province of Ontario will pay about 15 cents just to help clean up the mess along our highways.

The Ontario Department of Highways is acutely aware of the problem of litter. Its many crews are working daily, among other duties, keeping our thoroughfares as neat and attractive as possible. But people, at least some people, simply do not help.

Perhaps it can best be explained this way. How would you like someone to use your front lawn to dump empty bottles, cans, paper cups, tissue and other refuse? You wouldn't! Yet across the province motorists and passengers and picnickers and tourists continue to litter the public roadways and roadside parks with items like the ones already mentioned. They would not think of doing this sort of thing at home, but it is quite alright to do it on publicly owned property. The point is this: It is illegal to litter public roadways and parks, and persons doing so are liable to a heavy fine.

Keeping our resort lands clean and tidy is just as important as looking after our own property. Department of Highways maintenance crews are at work every day cleaning up the mess left behind on Ontario's 13,000 miles of highways, and in the Department's 1700 roadside picnic areas. The bill alone adds up to about $750,000 and the cost could exceed $1,000,000 this year or next . . . or approximately 15 cents for every citizen of this province.

The big holiday week-end of the summer in Ontario starts this Friday and continues through Monday, Civic holiday. The litter will be heavy. But it could be a lot less and the cost of cleaning up could be reduced substantially if each person demonstrated a little more care.

In an effort to reduce this unnecessary and unproductive expenditure of tax dollars, and improve the appearance of our countryside, the Department has launched a highway anti-litter campaign. It is asking each and everyone to help.

Dad can help by not throwing his empty cigarette pack out of the window. Mother can help by seeing that he doesn't and by depositing the kleenex tissues and other refuse in the first available container. And Junior can help, too, by putting that big wad of gum in the car's litter bag, by keeping the banana peel in the car until the first stop and the first refuse drum.

Each of us can help, if we really want to, and it will not cost us a cent.

About Ball Games And Umpires

With the softball season in full swing it would be a most appropriate time for managers and coaches to take a long hard look at the "system" of assuring adequate umpiring. In most rural areas, softball is a sport played by young men, and some not so young, not for the money but for the love of the game. They enjoy the good sportsmanship, the arguments and the opportunity to associate with like-minded neighbours from nearby communities. Often a cool one after the game is as important as the first good hit of the night.

Most will agree that it is practically an impossibility to operate a team in any worthwhile league without suffering financial loss. There are some exceptions, and these exceptions are the rewards reaped by teams who have been fortunate enough to stay in the play-off picture. Fans become more exuberant at this stage, and dwindling coffers are often replenished.

The calibre of softball, or fast ball if you wish, has improved over the years and there are many excellent leagues operating in the area. General admission is still in the neighbourhood of 25 cents. Children generally get a free ride. Having visited many parks and made a rough estimate of the number of fans it seems reasonable to assume that few clubs exceed an average net take of $10.00.

For the benefit of those who enjoy softball and who are possibly not aware of the costs involved, the following run-down is submitted: A softball costs approximately $2.45 if purchased in large lots; at least one new ball is required for each game. Good bats run close to $4.00 each and the extreme minimum for this expenditure works out at something like $1.50 per game. Clubs who do not have their own diamonds must, necessarily, rent facilities and the going rate is $10.00 per game.

It becomes more and more obvious the paid admissions are not going to cover the costs. AND the umpire has yet to be considered. A careful look at the umpires may convince the uneducated that the main qualification must be residence in a large city. For some unknown reason the presence of a strange man, in a black uniform, carrying a counter is supposed ot strike fear into the lowly ball player by virtue of his complete knowledge of the rules of the game. But a ball game requires at least two or three officials, not one. As a rule every club has available some local, often former ball player who willingly and as a rule efficiently takes his place "doing the bases."

Now, for the peculiarity of the situation. Most umpires will agree that standing behind the catcher, calling the strikes, is often easier than calling a "close" one at first or third and where a bad call can mean a run and the game. So the fellow in the black uniform with the counter takes his place safely behind home plate and the locals get stuck with the bases. And guess who collects for his services? Right! The fellow with the black suit and the booming voice picks up at least nine or ten dollars change for the night's effort, often more. The base umpire usually settles for a pint at the local tavern, and sometimes not even that.

This newspaper in no way suggests that the umpire sent out by the various Associations are incompetent. And possibly the fact that they are strangers dressed in black adds greatly to the entertainment of the game. We are suggesting, however, that local leagues would be well advised to give some thought to the formation of their own Umpires' Association. In this manner men who are working free might well don black shirts, or any other colour for that matter, sport an official crest and present themselves as available talent for game officiating. Because their travelling costs would not be as high it is quite possible that they could "handle" the games for something less than the going rates. At the least it would assure that "all" officials would receive some remuneration for their efforts, and it could lessen the financial burden for all teams.

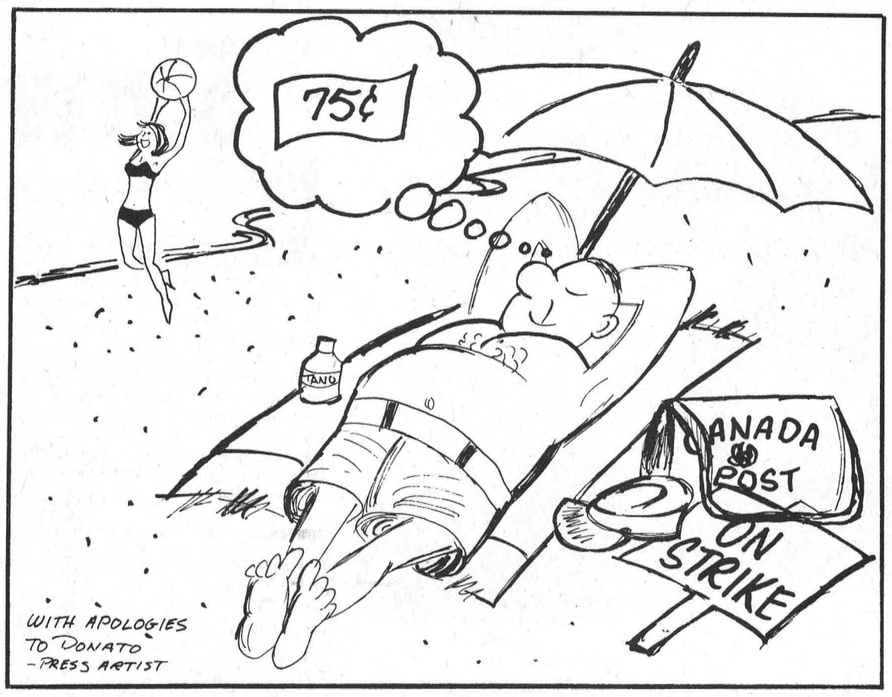

Meditations... by REV. CECIL W. TUININGA

Psalm 2:2—"The rulers take counsel together, against the Lord."

Israel of old had many enemies. These enemies sought her destruction. It was not that the Jews as a people were more obnoxious than any other people, but because they were God's people. In Scripture, Jehovah, the covenant God, is identified with Israel His covenant people. Those who fought against Israel had to do with Jehovah God. When the rulers surrounding Israel took counsel against her, the Psalmist is bold to say that they took counsel against the Lord.

It seems that Old Testament history is being repeated today. Yet there is a significant difference. Today Palestinian enemies do not seek her destruction because Israel is God's peculiar people, but for other reasons. It is no longer true that any nation is being sought out for destruction because that nation happens to be singularly God's chosen people. In that sense our modern wars are no longer strictly religious wars. Wars are not fought today for such reasons.

It can, however, be said that today the same warfare continues that was fought between Israel and her enemies. The parties are the same. It is still a warfare between God's people and her enemies, between believers and unbelievers, between Church and world. Israel of old was God's people, the church of the Old Testament. Israel true, that is, all true believers, are today also being persecuted and oppressed. The world is still all-out today to capture and destroy the church. The same hatred exists today as did in the Old Testament days against Israel.

Because the world hates God it hates His people. This hatred is in essence rebellion against God. It stems from man's refusal to serve and obey God, to do His will and honour Him. Man's determined opposition against God is also rightly called his revolution against God. In his heart he is filled with anger against God and His law, and this revolution that goes on in his heart lies at the bottom of all our modern day corruption. This revolution must and will end in the final destruction of our society and nation. This is unavoidably so for sin always works death and destruction, as Scripture says, "Righteousness exalteth a nation; but sin is a reproach to any people."—Proverbs 14:34.

If rulers today rule out of the principle of revolution against God it can also be said today that they "take counsel together, against the Lord." That is a serious matter for any nation or people. If rulers are not guided and controlled by the Word of God they are controlled by their own thoughts and feelings and those of the people who elect them. Such a rule makes a nation ripe for anarchy and tyranny, and a ready prey for the waiting maw of communism. It is therefore sad to note that many rulers today take counsel against the Lord. We certainly owe it to our nation to demand of our rulers that they rule this country according to God's righteous laws.

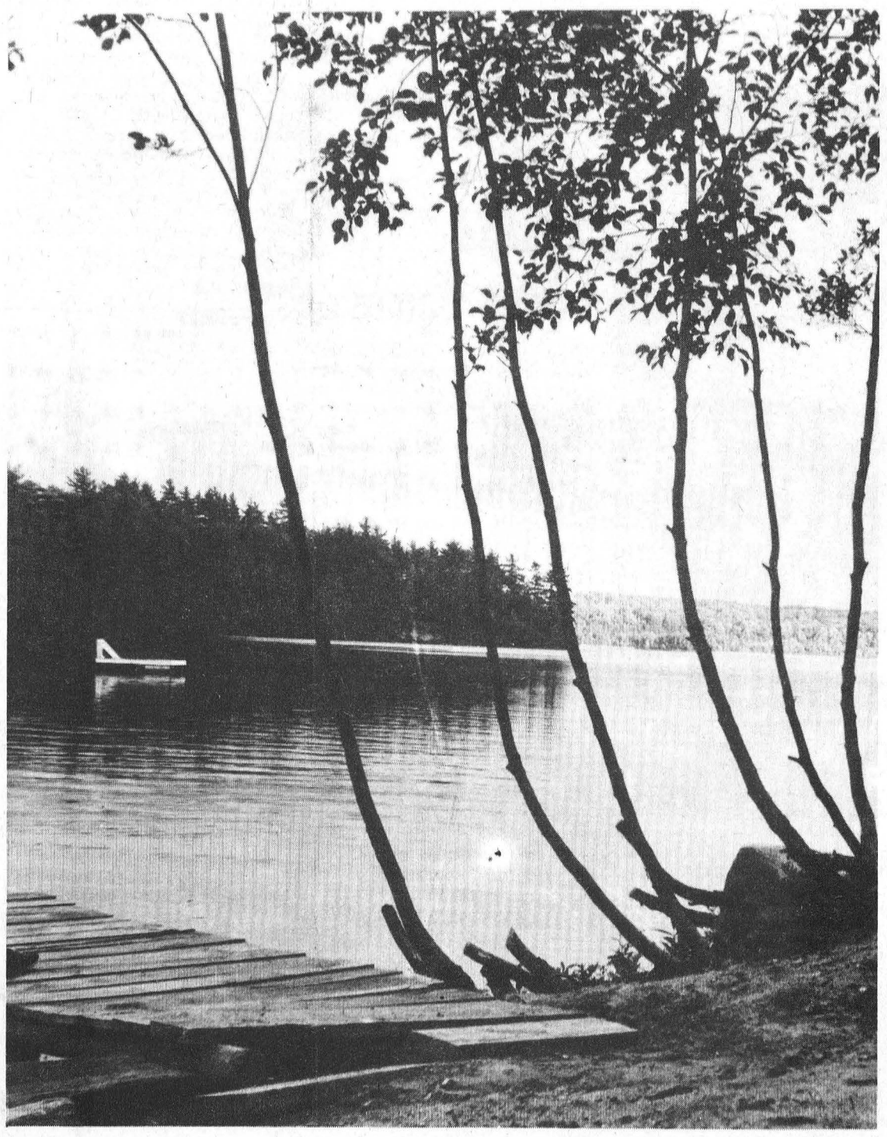

Evening On The Lake

The Seventh Column

It was a fool thing to do. Running out of gas in this age of service stations every mile or so is simply inexcusable. Yet, that's what happened to the writer of this column Monday afternoon as he returned from a quick business trip to the nation's capital. Driving back from the cottage earlier that morning we had glanced at the gas gauge noting that the tank was less than quarter full...time to fill 'er up. Ordinarily we would have pulled into one of our usual gasoline thrist quenchers later in the day. However a quick trip to Ottawa, a few other business commitments and we had completely forgotten the petrol situation in the Monaco 500. We managed to flip all over Ottawa from the extreme east end to mid-town to Billings Bridge plaza to the airport before winding our way homeward on Highway 31. About two miles south of Metcalfe Corner the engine gave a cough and choked upt We pushed down on the accelerator. There was no response. It was then, as we glided quietly to a stop about quarter of a mile from the nearest farm house, naturally, that we realized our predicament. We were out of gas! The air was just a little blue for a second or ten as we condemned our stupidity. But, we finally regained our sanity, hiked to the nearest farm home and gave "Hank" Hansen of Hansen's Esso service at the Metcalfe corner a call. In a jiffy Hank was on the scene, armed with a sufficient quantity of fuel and know how to get us on our way. We wheeled the car northward to said service station, filled the tank and settled our account. And it was a pleasure. Hank Hansen runs a small but efficient and, most important, clean service centre at this lbusy corner. Matter of fact it's spotless, and the service provided would be a lesson for a lot of bigger operators. A smile, combined with a little efficiency and a smattering of courtesy goes a long way in our books. And that's what you get when you drop in to Hank Hansen's place. Our little frustration was quickly eliminated by the Hansen touch, and we returned home satisfied with the complete co-operation we had received from another businessman who, by his very attitude of pleasantness and efficiency, is doing a great deala to promote this area.

Monday is Civic Holiday. And it reminds us that we'll be winging our way to Saskatchewan next Tuesday to take in the annual convention of the Canadian Weekly Newspapers Association. From what we have learned this newspaper will also be the recipient of three national awards, announcement to be made in next week's issue. About the next issue the situation is just a bit ironic.o Here we are revealing with some pride the awards The Press has won, at the same time struggling to publish even an abbreviated edition under most trying times. Combine the Civic Holiday, staff shortage because of annual holidays and, most important, the strike and it makes for a rather difficult time to accomplish anything around this office. But we are told in good faith that next week's edition will be out as usual, if not a little smaller and certainly a little later.

LETTERS...

American-Canadian
International Exchange,
720 Lehigh Street,
Easton, Pa., 18042 USA

Editor, Winchester Press
Winchester Ontario,
Dear Sir:

Mere words cannot adequately express our gratitude and appreciation to the warm hearted and public spirited citizens of Winchester who were so kind to us during our recent stay as members of the American-Canadian International Scout Exchange.

As you may know, a tragedy befell our group in that one of our scouters suffered a heart attack at Morrison Island and was rushed to Winchester District Memorial Hospital where he succumbed Monday night.

We would be very remiss if we did not attempt to personally thank all those who were so kind to us. Special thanks to: Mabel Carkner, Assistant head nurse at the hospital; Dr. Robertson ,who attended the patient; Father Collins of St. Mary's Roman Catholic Church who administered to the spiritual needs of the family; Mr. Craig of Vice and Craig funeral home who assisted wonderfully in a myriad of details; Mr. Regiald Fetterly who provided hospitality for the bereaved family; Marge Chamberlain and Mr. Ross McConnell who were also kind and generous in the use of their homes by the family, and to Mr. Hugh Eadie who accompanied the family back to Easton, Pennsylvania where the funeral was held last Friday morning.

To all these our thanks. And to all the rest, unknown to us by name, but well known to us by their tireless and dedicated service we take this opportunity and method to say "Well Done." The Village of Winchester will always have a warm place in our hearts because of its concerned and loving citizens. Our deepest and most profound thanks to you all.

(Signed) — Carl Everett, Tour Director; Peter S. Wendell, Richard Rader, William Treseize, Frank Schuler, Earl Reihard, G. Rex Camp III, Leon Paulus and Milton Lippincott.



Mr. & Mrs. Peter Lozowski

Mr. and Mrs. Edward Peter Lozowski seen following their wedding in Osgoode Baptist Church, Vernon, on July 20th. The bride is Elizabeth Rose, daughter of Mr. and Mrs. George Tilden of Vernon, and the bridegroom is the son of Mr. and Mrs. S. Lozowski of Toronto.—Photo by Daykin.

Women's Page

Wedding Trip To Scotland For Osgoode Newlyweds

Elizabeth Rose Tilden and Edward Peter Lozowski were united in marriage on Saturday, July 20th, at 3:30 p.m. at Osgoode Baptist Church, Vernon, by Rev. A. C. Keeler.

The bridal attendants were Marian and Christena Tilden, sisters of the bride, and Mr. Arnold Adams assisted the groom. Guests were ushered by Ken Tilden.

Organist for the occasion was Mr. Terry Samuel; Mrs. Peggy Florida played a Handel Violin Sonata during the signing of the register. Miss Elizabeth Jefford, soloist, sang "Where'er You Walk" and "The Ship Glides In At The Harbour's Mouth" during the ceremony.

The wedding reception was held in McLaurin Hall.

Following a wedding trip to Scotland, Mr. and Mrs. Lozowski will reside in Toronto.

Press Artist "Pinch Hits"

The Toronto Telegram has "Donato" and the Winchester Press has "Daryl."

Regular press features supplied through Toronto Telegram News Service are Donato's editorial page cartoon, the popular column Sugar and Spice, Crossword Puzzle, The Home Team, and Main Street.

Because of the strike, distribution is at a standstill and these favourite features will not appear until postal service returns. In the meantime Daryl Shellborn, the man behind the ads. and the cameras at this office, is also quite an artist. And this week he put his talents to work for The Press by drawing the fine editorial cartoon on Page 2. From time to time The Press hopes to use Daryl's artistic talents in preparing other "timely" cartoons as they apply to Winchester and the area.

CROSSWORD PUZZLE

ACROSS

1-Mark left by wound
4-Class of vertebrates consisting of the birds
9-Range of knowledge
12-Stockings
13-Tardy
14-Native metal
15-Printer's measure
16-Go by water
18-Armed conflict
20-Symbol for calcium
22-Speech
24-Army meal
27-Poses for portrait
29-Observes
31-Affirmative
32-Lucid
34-Bark
36-Compass point
37-Encircled
39-Came into sight
41-Babylonian deity
42-Dye plant
44-Delineate
45-Devoured
47-Lifeless
49-Buccaneer
50-Intertwine
52-Stumble
54-Note of scale
55-Sailor (colloq.)
57-Microbe
59-Civilian defense (abbr.)
61-The self
63-Encourage
65-Gray
67-Cleaning utensil
68-Defaces
69-Old pronoun

DOWN

Pronoun
2-Pacify
3-Conjunction
4-Things, in law
5-Assumed name
6-Depression between mountains
7-Latin conjunction
8-Stitch
9-Country of Asia
10-Teutonic deity
11-Compass point
17-Near
19-Part of "to be"
21-Solar disk
23-Ship bottom
25-Figure of speech
26-Sowed
27-Screech
28-Epic tale
29-Narrow opening
33-Tear
35-Cut of meat
38-Food program
40-Servant
43-Bigger
46-Bar legally
48-Eats to gain or lose weight
51-Exclamation
53-Pair (abbr.)
56-Male sheep
58-Small rug
60-Change color of
61-Printer's measure
62-Proceed
64-College degree (abbr.)
66-Quiet!

SOLUTION

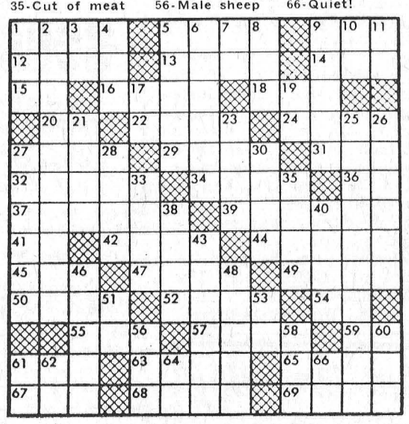

WHY PAY MORE FOR A HEARING AID?

We'll make your trip to our office worth $100.00, or we'll pay your gas both ways. Because we have no salesman's commission to pay, we can save you $100.00 on your new hearing aid.

REGULAR PRICE $249.50 — SPECIAL PRICE $149.50

Come in, write or phone 774-2606 for an appointment.

Summers' Beltone Hearing Centre

Winchester — Ontario

FLAVOR-CRISP® CHICKEN

DINING ROOM AVAILABLE FOR YOUR

Banquets — Meetings — Parties

"Phone 774-2417 For Reservations"

TAKE OUT ORDERS A SPECIALTY

COUNTRY KITCHEN RESTAURANT

Winchester, Ontario



Engagement Announced



Velma Jean Allen

Mr. and Mrs. Lyall Allen, R. R. 3, Kemptville, are pleased to announce the engagement of their daughter, Velma Jean, to Mr. Kenneth George Aitcheson, son of Mr. and Mrs. W. Roy Aitcheson, of R. R. 3, Stratford.



Kenneth G. Aitcheson

Marriage to take place in St. Andrew's United Church, Hallville, on Saturday, August 31st, at 6 p.m. Miss Allen is a '64 graduate of the Ottawa Civic Hospital School of Nursing.

BIRTHS

Following is a list of recent births at the Winchester and District Memorial Hospital:

On Tuesday, July 23, 1968, to Mr. and Mrs. Edward Smith, Chesterville R. R. 1, a daughter.

On Wednesday, July 24, 1968, to Mr. and Mrs. Benny Ruiter, Russell R. R. 3, a daughter.

On Friday, July 26, 1968, to Mr. and Mrs. Lawrence Blanchette, of Edwards, a daughter.

On Saturday, July 27, 1968, to Mr. and Mrs. Harry Myers, of Morrisburg, a son (baby died).

On Sunday, July 28, 1968, to Mr. and Mrs. William Gillard, Newington, a daughter.

On Sunday, July 28, 1968, to Mr. and Mrs. Robert Vinette, Crysler R. R. 2, a daughter.

On Monday, July 29, 1968, to Mr. and Mrs. Gerald Wicks, of Winchester, a daughter.

On Monday, July 29, 1968, to Mr. and Mrs. Hector Patenaude, of Chesterville, a daughter.

On Tuesday, July 30, 1968, to Mr. and Mrs. Douglas Simzer, Spencerville R. R. 3, a son.

Frank and Norma Stoyles (nee Bailey) are happy to announce the arrival of a daughter, Jane Theresa, at Ottawa Civic Hospital on Saturday, July 27, 1968, a sister for Craig.

Mr. and Mrs. Errol Thorpe, of Newmarket, wish to announce the arrival on July 22nd, 1968, of an 8-lb. baby boy, James Joseph, a brother for Stephen.

Personals . . .

Mrs. Archie Rice (Helen) sustained a fractured knee cap when she fell Friday afternoon while working at the G. E. Elliott Store. She was taken to hospital where the injured knee was placed in a cast. Following hospital treatment she will convalesce at her Main Street residence.

Mr. and Mrs. Ken Derick, of Pointe Claire, Que., were callers on Reeve and Mrs. George Elliott on Saturday afternoon.

Passes Music

Billie Byers was among those who have successfully passed their Royal Conservatory of Music exams, which were held recently. He passed his Grade II Piano examinations.

Forthcoming Marriage

Mr. and Mrs. Floyd Dunbar, of Finch, are pleased to announce the forthcoming marriage of their daughter, Doris Ruth, to Lorne Winston Jackson, son of Mr. and Mrs. Warren Jackson, of Winchester Springs. The marriage will take place at two p.m. on August 24th, 1968, in Newington Wesleyan Church.

DOG GONE!



I JUST CAN'T WAIT TO SEE VICE FURNITURE'S BIG ANNOUNCEMENT IN NEXT WEEK'S "PRESS"

SEE US FIRST ABOUT WEDDING FLOWERS FROM *MURIEL'S FLOWERS*

PHONE 774-2201 WINCHESTER

jo-anne shoppe

"SATISFACTION"

774-2003 Winchester

END-OF-SEASON

CLEARANCE SALE

Keeping with our policy of always presenting clean, fresh stocks, we have reduced the price of our entire summer stock to make room for Fall arrivals. Take advantage of the many wonderful buys throughout the store.

DRESSES, COATS, SHORTS, SLACKS, BLOUSES, SWIM SUITS, HATS

ALL REDUCED 20% OR MORE

— ALL SALES FINAL —

MORRISBURG DISAPPOINTED

Dupont To Build At North Bay

Some concern was felt when the announcement was made that Dupont of Canada Limited, Montreal, plan to build a new plant at North Bay. Local residents had expected this new plant might have been built on the company's holdings at Morrisburg.

Carl Reinke, DuPont's public relations chief, has explained to the Morrisburg Leader that such a move was not possible since many of the facilities required by the new plant are already in existence at North Bay, and since this new operation is comparatively small, it would not be deemed profitable to duplicate these facilities at Morrisburg.

Mr. Reinke, however, assured Morrisburg residents that the company had not forgotten Morrisburg and when a larger plant is required it will likely be at this waterfront village.

CANADIAN CONSERVATORY OF MUSIC

HAS OPENED A BRANCH IN WINCHESTER

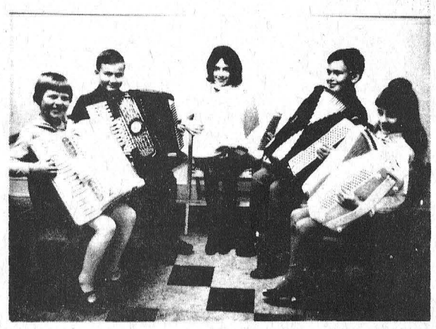

FULL TIME ACCREDITED TEACHERS

MEMBER OF C.A.T.A., C.C.T.A., I.M.C. AND A.T.G.

TEACHING ACCORDIAN AND SPANISH GUITAR

ALL YOUNG PEOPLE ARE ENTITLED TO AN

APTITUDE TEST

IN THE HOME

With No Cost Or Obligation

Leave Your Name, Phone Number And Address With The WINCHESTER PRESS And A Representative Will Call On You



IGA EVERY DAY

FRESH FROZEN GRADE 'A' PRE-DRESSED

ROASTING CHICKENS

5-7 LB. AVERAGE

49¢ lb.



ECONOMY PACK 4-5 lb. PACK — CHICKEN BREASTS 59¢ lb.

ECONOMY PACK 4-5 lb. PACK — CHICKEN LEGS 53¢ lb.

FRESH CUT- UP — FRYING CHICKENS 49¢ lb.

RED BRAND ECONOMICAL — BLADE STEAKS 58¢ lb.

MEATY ROUND BONE SHOULDER — STEAKS (RIB-OFF) 68¢ lb.

RED BRAND — BLADE STEAKS BLADE BONE REMOVED 68¢ lb.

TOP VALU ALL FLAVOURS — FRUIT DRINKS 4 48 oz. tins $1

SNYDER CHOICE — PEAS 6 19 oz. tins $1

TOP VALU ALL VARIETIES — RELISHES 5 12 oz. jars $1

MONARCH SPECIAL PACK — SHORTENING 3 1 lb. pkgs. 89¢



CANADA NO. 1

CORN ON THE COB

12 COBS 49¢

CALIFORNIA GREEN SEEDLESS — GRAPES 29¢ lb.

CALIFORNIA RED CARDINAL — GRAPES 29¢ lb.

Exclusively At

WINCHESTER IGA

Len Steck

DISTRICT NEWS

• VERNON
• RUSSELL
• OSGOODE
• METCALFE

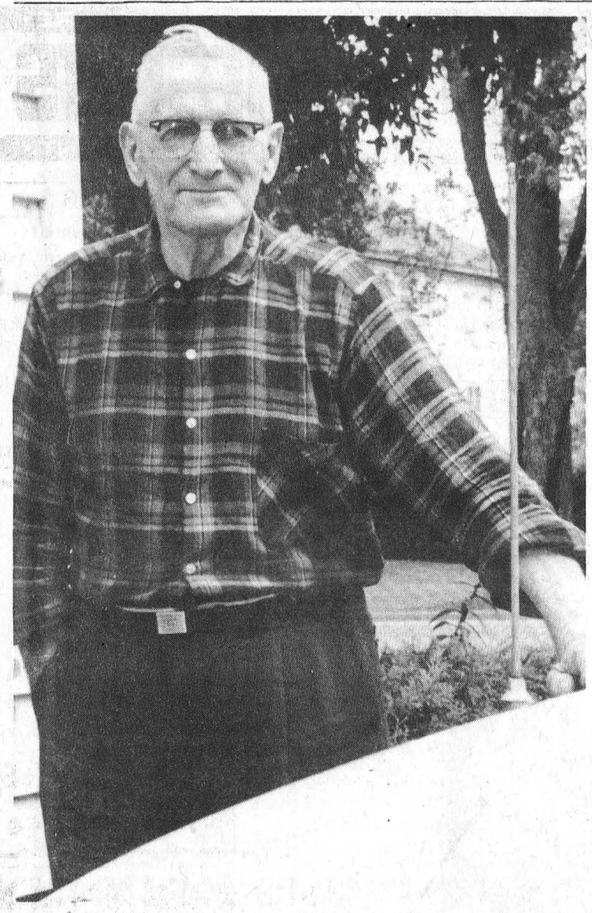

DAVE MORRISON OF METCALFE

50 Years With No Accident

Having stared at grim statistics released by the Canadian Highways Safety Council — statistics that tell a story of agonizing death, terrible injuries and unbelievable property damage — it is refreshing to meet and talk with a man who has been driving on Canada's highways and byways for over 50 years without accident.

Such is the enviable record of Dave Morrison of Metcalfe. "Dave," as he is best known to his many friends throughout the district, is a retired farmer, now residing with his wife in their comfortable little home on Albert Street.

Sitting contentedly in the cooling shade of his front porch he enjoys reminiscing and vividly recalls his first car, a 1918 Model T Ford. "It wasn't exactly new," says Dave, "but the previous owner, a Mr. Carson, had only driven it for three months."

He remembers the price too, $525.00. This was actually $8.00 over the selling price of a new car in those early days of motoring, but then the question of "supply and demand" was a bit different too.

Mr. Morrison, with a twinkle in his eye, likes to talk of the time when only three men in the district owned automobiles —Dr. Wallace, Dr. Murphy and Vic Stanley.

In his long accident-free driving experience he has owned and driven 14 different cars and is presently driving a 1962 Austin Cambridge.

When further questioned regarding safety, he explained he had taken over the operation of the "home farm" when his father died in 1912, and for the next fifty years continued farming at the same location three miles north of the village. Although working continuously with machinery, through the transformation from horse-drawn equipment to mechanical, he is justly proud of the fact that, on the farm, as well as on the highway, his safety record remained unblemished.

Dave's little white car is a fmailiar sight on district roads, and he has proved that safety is attainable. Since those early times when no licence plates, no driver's licence and no insurance was necessary, he has driven through the changing times and emerged into the modern age of speed with his record intact.

To what does he attribute such a fine safety record? "Defensive Driving," he says, "a constant awareness of the faults of others and the ever-present possibility of mechanical deficiencies."

Possibly the Canadian Highways Safety Council should consider some special recognition for men like Dave Morrison, men who have shown the motoring public that care, common sense and strict adherence to all traffic regulations can make motoring the pleasure it was meant to be.—Press Staff Photo

110th Exhibition

RUSSELL READY

With the proverbial "dust" scarcely settled following the great ball tournament in Russell, final plans materialize for another big annual event—Russell Fair.

A glance back to the 1965 Prize List reveals the fact that the fair so successfully staged three years ago was the 107th anniversary of the first exhibition. Although this year's book reads only "Fair," it becomes obvious this one is the 110th anniversary and, as such, the Fair Board has made some rather extensive plans.

The dates — Thursday, August 8th; Friday, August 9th and Saturday, August 10th—makes this one of the first fall fairs in the district.

A fall fair means many things to many people. To the older generation it is an opportunity to renew old acquaintances, relive days spent at the fairs of yesteryear, and admire the latest in agricultural equipment. To the exhibitors, it is a time to compare the results of months of hard labour and careful management with the best your neighbour has to offer. To the youngsters it is a time for revelry, a time for spinning merrily on the "Merry-go-round," climbing and falling with the ferris wheel, a time for ice cream and popcorn and candy and stomachaches.

In rural Ontario fall fairs are a way of life and Russell Exhibition, being staged in August, is always assured of fine warm weather. Special attractions at this year's show include an eveining softball game with Russell playing host to an all-star contingent from South Carleton League. Game time is 8:00 p.m. Friday night.

Saturday's show features various cattle breeds, light and heavy horse exhibits and on Saturday evening the light horse show.

There's a midway for the youngsters, plenty of eating facilities, and the climax of the three-day fair will be a dance featuring the music of Glen Cochrane's Western Modern Dance Orchestra.

That's next Thursday, Friday and Saturday. Make plans now to meet your friends at Russell Fair.

Vernon

Mrs. Doris Docksteader of Ottawa spent the week-end with Mr. and Mrs. John Waudby and family.

Mr. and Mrs. Stewart Fisher left last week on a motor trip to the West Coast.

Mr. and Mrs Ivan. Saunders spent the week-end in Cornwall with Mr. and Mrs. Melvin McConnell.

Mr. and Mrs. Ross Saunders and family of Sudbury spent a week-end recently with Mr and Mrs. Freeman Acres and family and Miss Colleen Saunders remained for some holidays.

Mr. and Mrs. Douglas Acres left last week on a motor trip to the East Coast to spend some holidays with Mrs. Acres' grandmother in P. E. I.

Sympathy is extended to Mrs. Erwin Duncan in the death of her mother, Mrs. Campbell, who passed away suddenly two weeks ago.

Mrs. Sarah Harten spent a few days last week here with her daughter, Mrs. Howard Porteous, and Mr. Porteous.

Mr. and Mrs. Harold Kennedy and family are spending the week with friends in Montreal.

Mr. and Mrs. Milton Stoodley and daughter of Woodstock and their grandson, Kevin, spent a few days in the area visiting friends and relatives last week.

ANGLICAN GUILD

Members of the Ladies' Anglican Guild met at the home of Mrs. Frank Acres on Thursday evening and held their July meeting. Mrs. Acres had charge of the devotional period. In the absence of the secretary-treasurer, Mrs. Ken Murdock acted in her place.

Final plans were made for the August 7th barbecue being held on Club 31 grounds, with a prize to be awarded to one of the advanced ticket holders. Posters were to be made and put up by Mrs. Bath and Mrs. Lorne Wyatt.

The next meeting will be held August 29th at the home of Mrs. Lorne Wyatt. Refreshments were served by the hostess, and a social time enjoyed.



Six Feet High And Growing

Oak Valley, the little farming community that always makes the headlines when the spring flood surges over the lowlands, is back in the news again. This time it's not the land of the deep water, but the land of the long timothy.

Someone had said six-foot timothy was out of the question, so Bernard McKee wandered into his 12-acre field, "cut" a few stems slightly above ground level and brought them into the Press office. Bernard is show in front of the office with th "proof." By careful measurement, the exact length of the hay was 6 feet, 1 inch.—Press Staff Photo.

Pot Luck Supper Enjoyed at Vernon W.I. Meeting

Mrs. Archie Sayant was hostess for the July meeting of the Vernon Women's Institute at her summer cottage. A pot luck supper was enjoyed by all before the start of the meeting.

Mr. Phelim Campbell of Belfast, Northern Island, a representative of the Young Farmers Club visiting this country, showing interesting slides of his homeland. He was a guest of Mr. and Mrs. Theodore McBride for a few days before leaving for Montreal to continue his trip.

A short business session followed with the president, Mrs. Harold Cowan and Mrs. T. McBride assisting. The motto, "No one is rich enough to be without a negihbour" was written and read by Mrs. Archie Sayant.

Games were played and a social hour enjoyed by all.

Harold Turner Dies Suddenly

Harold Turner, of Cardinal, died suddenly Monday, July 29, in his 55th year. It is believed Mr. Turner was enjoying his holidays when he was stricken.

Predeceased by his wife in 1965, he is survived by one son, Bert, of Cardinal; one daughter, Mrs. Daivd Eaton (Donna), of Brockville; four granddaughters; one sister, Mrs. Wallace Anderson (Dorothy), Cardinal; and three brothers, Ralph of Buckingham, Edgar of Winchester, and Roy, of Blackstock.

Conveners for the party included Mrs. Eddie Scharf, Mrs. Leo Campbell, Mrs. Lloyd Brown and Mrs. Roger Brisbois.

Gleeson Family Receives Aid

Mrs. Stanley Gleeson, Metcalfe, was the recipient of many lovely gifts at the Anglican Church Hall last Wednesday night at a party in her honour. The Gleeson family suffered the loss of all their belongings when their home burned early in the summer.

Rev. L. Frappier, P.P., graciously offered the use of his house till the unfortunate family could find other living quarters. Mr. and Mrs. Gleeson and their two boys have now moved to a farm seven miles east of the village, and the articles received will be a great asset in setting up their new home.

Conveners for the party included Mrs. Eddie Scharf, Mrs. Leo Campbell, Mrs. Lloyd Brown and Mrs. Roger Brisbois.

Every Day Is Dairy Day!
HAVE YOU TRIED OUR ICE COLD MILK?
IF NOT . . . WHY NOT?
Get the habit. Have our driver call on you. It is the popular thing to do.


"A Fine Product For Every Household"
WINCREST DAIRY
Your Dairy Number 774-3630
BASIL DAWLEY AND SONS — WINCHESTER, ONTARIO

Art and Amy DAYKIN
PHOTOGRAPHY
• Family Groups
• Weddings
• Children
• Adults
OSGOODE - ONTARIO
Phone Osgoode 826-2567

JUTRAS UNEXCELLED EQUIPMENT
• WATER BOWLS
• EX. HEAVY CHAIN
• CLOSED LINK CHAIN
• BARN CLEANERS
$775.00 Compare
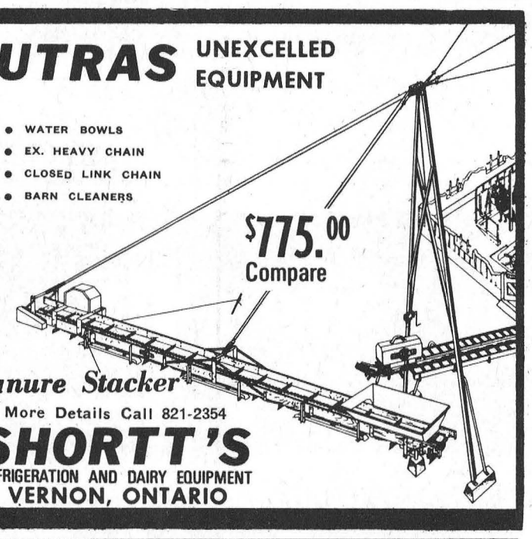
Manure Stacker
For More Details Call 821-2354
SHORTT'S
REFRIGERATION AND DAIRY EQUIPMENT
VERNON, ONTARIO

For Quick Action Results try a Press Classified Advt.

ROOF LEAKING?
USE
BONDEX
ALUMINUM ROOF COATING
GUARANTEED 8 YEARS
THE REARDON COMPANY LTD., Ville D'Anjou, Montreal 5, Quebec.
Yes, I'd like to hear more about your new and different Bondex Aluminum Roof Coating.
Name .....
Address .....
Town .....
RR ..... Prov. .....

Save on Mattresses
SLEEP AS YOU'VE NEVER SLEPT BEFORE!
Choose the right size! The right degree of firmness! The right combination of mattress and box spring. All are of good quality, our regular constructions. All were formerly priced much more.

Beverley Wynken 264 Coil, Smooth Top Mattress 39.90
Matching Box Spring 39.90
Beverley Blynken 288 Coil, Smooth Top Mattress 49.90
Matching Box Spring 49.90
Beverley Nod 308 Coil, Smooth Top Mattress 59.90
Matching Box Spring 59.90
Remember:
WE ARE OPEN TUESDAY, THURSDAY AND FRIDAY NIGHTS 'TIL 9 P.M. FOR YOUR SHOPPING CONVENIENCE
featuring
THE ULTIMATE IN SLEEPING COMFORT
QUILTRESS DELUXE by Beverley
• Mattress heavily quilted on both sides
• Special Perimeter Edge supports
• Designed for those accustomed to less than 8 hours' sleep.
MATTRESS 89.50
MATCHING BOX SPRING 89.50
VICE FURNITURE
Ph. 774-2800 Winchester

Right This Way TO DOLLAR SAVING USED CAR BUYS!
1968 FORD GALAXIE 500, 2-door hard top, V8, automatic, P.S., P.B., rear window defroster radio, blue with matching interior. Lic. ..... 5323E.
1967 CHEVROLET IMPALA, 2-door hard top, V8, automatic, P.S., P.B., radio, green with black interior. Lic. ..... 3432H.
1966 CHEVROLET CAPRICE 2-door hard top, 327 motor, P.S., P.B., power windows and seats, radio, in nice grey finish. ..... Lic. 99904E
1966 PONTIAC PARISIENNE, 4-door hard top, V8, automatic, P.S., P.B., radio, blue Lic. ... 99568E.
1966 DODGE POLARO, 4-door sedan, V8, automatic, P.S., P.B., radio, blue. Lic. ..... 99919E.
1965 CHEVY II NOVA, 4-door sedan, 6 cylinder, standard transmission, green. Lic. ..... 99918E.
GOOD SELECTION OF ½, ¾ AND 1 TON TRUCKS
OVER 80 CARS & TRUCKS IN STOCK AT ALL TIMES
Four Salesmen to Serve You:—Allan Price
Jim Moore, George Kyle, Gerry Bennett
CALL COLLECT
ECHLIN MOTOR SALES LTD.
PERTH — ONT.
Corner Dufferin St. and Highway 7
Tel. 267-3006
267-1350

Not SPECIALS but everyday LOW PRICES at Lannin's
INSULATION
3" Batts per 1000 sq. ft. 73.00
4" Batts per 1000 sq. ft. 98.00
Pouring wool per bag 1.29
WALLBOARDS
½" Sheetrock per 1000 sq. ft. 67.00
Arborite per sheet 17.95
CEILING TILE
½" X 12" X 24" Satincote ..... sq. ft. 13c
ASPHALT SHINGLES
210 lbs ..... per square 7.80
PLYWOOD SHEATHING
per sheet
5/16" Firply 3.65
3/8" Firply 4.35
3/8" Spruceply 4.10
1/2" Firply 5.95
FIR PLYWOODS
per sheet
3/8" Underlay 5.15
5/8" Underlay 8.05
1/4" Good 1 side 5.00
1/2" Good 1 side 8.35
3/4" Good 1 side 11.30
Always a bargain at a PAL yard
H. S. LANNIN LTD.
LUMBER and BUILDING SUPPLIES
BUILDING CONTRACTORS
PHONE 774-2637 WINCHESTER

SAVE
ON THESE
FOOD SPECIALS
New Potatoes 10 lb. 49c
Fresh Honey (Holmes) 4lb 1.35
Rise & Shine Orange 5 for 89c
Rose Margarine 2 lb. for 45c
Tomato Juice ..... 48 oz. 29c
Green Cabbage ..... 8c lb.
Ice Cream ½ gal 99c
Chiquita Bananas ..... 2 lb. 29c
Tea bags (Tetley) ..2 pkgs. 89c
BEST MEAT BUYS
Thrifty Bacon lb. 39c
Bulk Wieners lb. 39c
Bologna lb. 39c
Shoulder Beef Stew or roast lb. 52c
Slab Bacon lb. 65c
Side Pork lb. 53c
Hamburg lb. 49c
Smoked Cottage Roll lb. 69c
Spare-ribs lb. 49c
MacPHERSON & SUMMERS
COLD STORAGE 774-261

• BUY • SELL • RENT • SWAP • HIRE • BUY • SELL • RENT • SWAP • HIRE • SELL • RENT • SWAP • HIRE • BUY • SELL • RENT • SWAP • HIRE • BUY • SELL • RENT • SWAP • HIRE •

CLASSIFIED ADS GET RESULTS LOW COST CLASSIFIED ADS GET RESULTS

• SWAP • HIRE • BUY • SELL • RENT • SWAP • HIRE • BUY • SELL • RENT • HIRE • BUY • SELL • RENT • SWAP • HIRE • BUY • SELL • RENT • SWAP • HIRE • BUY • SELL • RENT •

Obituaries . . .

Dr. B. Patterson

In an Ottawa hospital on Friday, July 19, 1968, Dr. Bryson C. Patterson, aged 82 years, husband of the late Ella Jane Wylie, father of Mrs. Allan Patterson (Margarget), Toronto; brother of William J. Patterson, Toronto; Ernie and Harry Patterson, Mountain, and Mrs. Alex Gray, Ottawa; and the late Howard Patterson, Toronto; also surivved by 10 grandchildren. Funeral service from Hulse and Playfair Central Chapel, Ottawa on Monday Interment at South Gower Cemetery.

D. E. Francis

A former district resident, Delbert Earle Francis, died at hospital in Albany, New York, on July 23rd. Mr. Francis was in his 71st year.

Born at Mountain, he married the former Annie M. Hamilton at Winchester in 1924. Mr. Francis, who had resided in Albany for the past 26 years, was a son of the late John G. Francis and his wife, Margaret Holmes.

Surviving, besides his wife, are: one son, Douglas, and five grandchildren, all of Houston, Texas. Also surviving are five brothers and three sisters: Hilliard of Ottawa, Lloyd and Clifford of Winchester, Lyle and Avery, Inkerman; Mrs. Wm. Hutt and Mrs. Gordon Baldwin, Jr., Winchester, and Mrs. Floyd Crowder of Vernon.

Funeral service at Winchester United Church was conducted by Rev. D. L. Gordon on Friday, July 26th, at 2:00 p.m. Pall-beare rs were Reginald Francis, George Francis, John Francis, Garry Francis, Norbert Hutt and Carl Hamilton.

Interment was in Maple Ridge Cemetery.

Stanley Morrow

Stanley Morrow, a lifetime farmer of Russell, died in hospital on July 12th after a three months' illness.

In his 71st year, he was a son of the late John R. Morrow and his wife, Annie Stanley. He is survived by two brothers, Howard of Ottawa and Lloyd of Manotick, and two sisters, Mrs. Mervyn MacGregor (Edna), of Winchester, and Mrs. Gordon Magladry (Ida), of Russell.

He will be remembered for his work in Township Council, church ,school and lodges.

Funeral was held from Vice and Craig Funeral Home, Metcalfe, to Russell Anglican Church where service was conducted by Rev. F. A. MacGregor. Interment was made in North Russell Cemetery. Pallbearers were his nephews: Keith Magladry, Donald, Ian and George MacGregor, Osborne Wood and Sidney Stuart.

IN MEMORIAMS

QUINN—In fond and loving memory of a dear father, Wm. R. Quinn, who passed away August 1st, 1956.

We who love you, sadly miss you,
As it dawns another year;
In our lonely hours of thinking
Thoughts of you are ever near.
—Sadly missed by daughter Eva and son-in-law George Reaney. 13c

SCOTT—In loving memory of a dear wife and mother, Breta Scott, who passed away July 28, 1957.

We often sit and think of her,
When we are all alone;
For memory is the only friend,
That grief can call it's own.
Like ivy on the withered oak,
When other things decay;
Our love for her will still be green,
And never fade away.
—Husband and family. 13p

Pssssst . . .

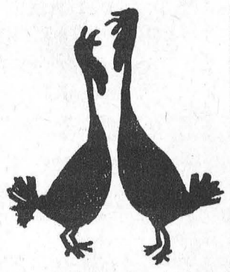

BE SURE TO WATCH FOR VICE FURNITURE'S GRAND ANNOUNCEMENT IN NEXT WEEK'S "PRESS"

For Electric Motor Repair Service



New and Used ELECTRIC MOTORS For Sale (all sizes)
CALL or BRING YOUR MOTOR TO
Lloyd Cowan Ltd.
MANOTICK, ONT.
TEL. 692-3771

FOR SALE

FOR SALE—1 Cockshutt hydraulic 2 furrow plough $75.00 and 1 National (CTC) double unit milker. $60.00. Apply to Richard Harper, South Mountain, Tel. 989-5599. 13p

FOR SALE—1967 Jawa Californian Motorcycle, 350 c.c. 5,000 actual mileage, in excellent condition. Tel. Williamsburg 535-2086. 13-14c

FOR SALE—I Dion Threshing Mill. 1 McCormick Grain Binder. Both in good condition. Call 535-2194. Floyd C. Whitteker. 13-14p

FOR SALE—Saturday Special 5 lb. White Sugar 39c while it lasts. Baler Twine $6.15 a Bale Money back Guarantee. Bulk cookies 4 lbs. for 99c. Harrison's General Store where you meet your friends. Ormond Ontario. 13p

FOR SALE—Why wait until school starts do it now. Boys shoes sizes 13½, 1½, 2½ special $4.50 a pair. Running shoes etc. all priced right. Ladies In-B-Tween shoes special $4.95. Harrison's General Store. Ormond, Ontario. Tel. 774-2730. 13p

FOR SALE—Used Televisions in operating condition $29.95, $39.95 and $49.95. Tel. 774-2636

FOR SALE—Refrigerator (one) Good operating condition, $30.00 Tel. 774-2636.

FOR SALE—Chrome Kitchen Table grey arborite top 36X48 extends to 66 ins. $15.00. Phone 774-2636. 13c

FOR SALE

FOR SALE—Fresh Whey Butter, Old and Fresh Cheese. Miller's Cheese and Butter Factory, Williamsburg. Phone 535-2716. 13-15p

FOR SALE—1 Hohner Accordian, 32-base, in excellent condition. Phone 774-2609. Winchester. 13c

FOR SALE—1000 bales of hay stooked in field also 200 bales of threshed straw. Apply to Cecil Strader. Phone 774-5667. 13p

FOR SALE — A 1964 Triumph Motorcycle and 1964 14' Fibreglass Motor Boat, both in excellent condition. Call evenings after six. Winchester 774-5122. 12-13p

FOR SALE — 9-Pce. Dining Room Suite, in good condition. Apply N. Woods, Williamsburg. Phone 535-2693. 12-13p

FOR SALE—One 1961 FARGO "700" Truck. Apply to Charles Anderson, Winchester, telephone 774-2101. 11-13c

MEYERS USED LUMBER BARGAINS
Open daily 8 a.m. to 8 p.m. Highway 43 and River Road, Kemptville East. 1tfc

FOR SALE — Farm Machinery, purchased new last year, used one season: Ford Tractor Diesel model 3000; Ford Baler, model 350; Ford Hay Mower; 3-Furrow Plow; Eleveator; Lift Fork; Stooker; Side Delivery Rake; Small Wagon, and 3 Milk Cans. Terms — Cash. Please Call Chesterville 448-2268. 12-13p

USED CAR BARGAINS
1965 Pontiac Laurentian 6 cylinder, automatic, clean. Lic. 4974A
1963 Mercury Comet, convertible, 8 cylinder, automatic. Real sharp, this week's special at $885.00 Lic. 37159H.
Many other models to choose from at
McPherson Motor Sales
B/A Station, Morrisburg
Tels. 774-6923 or 543-2898.
13-14c

HOUSE FOR SALE—To close the Estate of the late Orlan Coughler his residential property on Gladstone Ave. Winchester Village is for sale. Terms: Cash offers will be received and for inspection Apply to Mrs. Alice Fling, Executrix, R. R. 3, Williamsburg. Phone 535-2251. 13p

FOR SALE—Massey-Harris 7-ft. grain binder in A-1 condition. McCormick threshing mill in good condition. Phone 448-2954. 13-14p

FOR SALE—1966 Ford ½ ton pick-up Truck with long wide box, fully equipped. One Gehl Forage Blower. Both in excellent condition. Tel. Bruce Campbell, Winchester 774-3642. 13-14p

FOR SALE—Wooden Chairs (four) good condition with varnish finish each $3.50, 4 for $12.00. Phone 774-2636. 13c

FOR SALE——Electric Ironer Dominion, only $10.00. Phone 774-2636. 13c

FOR SALE — 1966 Envoy Epic, deluxe model, in excellent condition. 14,000 miles. Radio and snow tires included. Used only as a second car. Tel. 821-2385. 13p

TO RENT

FOR RENT—Newly renovated 5½ room apartment in Winchester, available September 1st. Phone 774-3166. 11-14p

FOR RENT — 2-bedroom, modern apartment, heated, located on Main Street, Winchester, over Jo-Anne Shoppe. Apply to S. Schneiderman, Kemptville Ontario. 12tfc

FOR RENT—Newly remodelled 5-room apartment. Available August 1st. Apply to Davidson's Jewellery, Winchester. Phone 774-2102. 13tfc

HOUSE FOR RENT — 3-Room House newly decorated, hot and cold water, situated 1½ miles west of Morrisburg overlooking River St. Lawrence. Immediate possession. Phone Morrisburg 543-2663, W. Zeron. 13-14p

WANTED

WANTED—Wrecked snowmobiles and late model cars and trucks, required for parts and resale. Apply Amell Auto Parts, Cornwall, Ontario. Phone 932-5603. 46tfc

WORK WANTED—Interior and Exterior Painting and Decorating. Free estimates. For further information call: Ken McLaren, Winchester, Phone 774-3793. 31-1yr.p

WANTED

Your Animals Dead or Alive. For prompt 24 hour service call collect:
GERARD HEBERT
Crysler, Ontario.
Chesterville 448-2612 or
Crysler 987-5364
Licence No. 124-C-68
5tfc

FOR SALE

Auction Sale

HOUSEHOLD EFFECTS AND ANTIQUES

The contents from the residence of the late Miss Flora Hamblin, who was principal of the Avonmore High School for forty years, in the Village of
AVONMORE, ONTARIO
SATURDAY, AUGUST 10, 1968
Commencing at 1:00 p.m. sharp
Chesterfield Set; Television; Duncan Fyfe Table; Mahogany Breakfast Set; Outstanding 6 Piece Bedroom Suite; Music Cabinet; Dressers; Dressing Tables; Table Lamps; Hall Rack; Beds, Springs and Mattresses; Vacuum Cleaner; Electric Stove, like new; Cake Mixer; Clock; Rugs and Mats; Cushions; Sewing Machine.
ANTIQUES:
Wicker Chairs; Victorian Chair; Platform Rocker; Love Seat and 2 Chairs; 6 Cane Chairs; Early Canadian Service Table; Couch; Dishes; Key Clocks; Many good Pictures; Lamps; Wash Stands; Odd Chairs; Jewel Box; 200 Books; Many, Many other items.
AUCTIONEER COMMENTS
NOTE: All items are in good order. Many pieces you would like to own.
TERMS OF SALE—CASH
MRS. H. H. LEES, Proprietor.
MURRAY BLAIR, Auctioneer, Avonmore, Ont., Phone 346-2159. 13c

WANTED

WANTED TO BUY—Local Oats, in any quantity. Apply to D. L. Berry and Sons Limited, South Mountain, Ontario. telephone 989-2880. 12-13c

WORK WANTED—Interior decorating. Everything in wall fashions. For more information and estimates apply to Doug Durant, Mountain, Ont., phone South Mountain 989-5633. 42tfc

WANTED—100 to 300 acres of farm land within 35 miles of Ottawa, with or without buildings, private. Write Box 6172, Station "J", Ottawa, Ontario. 47eo

FEMALE HELP WANTED

Sales Lady required for the village of Winchester for the "House of Fuller." Catalogue system available. Terrific business opportunity for married women with at least 15 free hours per week. If you have the time, phone Collect between 7:00 and 9:00 a.m. K. Kroeger, 342-3431, Brockville. 12-13p

WANTED—Your animals dead or alive. Call Herb Loucks, Winchester 774-5250 or Guy Macabee Crysler, Zenith 13470. 24 hour service.
Collector's licence 18-C-68
Receiving Plant No. 89-RP-68
10tfc

TENDERS WANTED

Sealed Tenders, marked as to contents, will be received by the undersigned up to 6:00 p.m. August 12th, 1968, for the construction of the Lough Municipal Drain, consisting of 59,540 cu. yds. of earth excavation.
Plans, specifications and tender forms may be obtained from the Township Clerk, or Graham, Berman and Associates, Ottawa. A deposit of 10% of tendered amount to accompany each tender. The lowest or any tender not necessarily accepted.
GLENN MacGREGOR, Clerk, 13c Township of Winchester

TENDERS

Bids will be received by the undersigned up to 3:00 p.m. Saturday, August 3rd for the purchase of a 1959 ½ ton truck owned by the township of Williamsburg. Keith Schell Clerk-Treasurer, Township of Williamsburg, Williamsburg, Ont. 13c

NOTICE

We now offer a Trucking Service for Custom Slaughtering. Please contact John Francis, phone Iroquois 652-4620.
We slaughter Pork on Mondays and Beef on Tuesdays at Earl's Meats, Chesterville, ph. 448-2324 12-13c

ELECTROLUX
SALES and SERVICE
New and Used Vacuums, Floor Polishers and Rug Shampooers.
Free Demonstrations. Contact
SAM COWAN
925-3586 - Prescott
10-13c

PERSONAL—Hygienic Supplies (Rubber Goods) mailed post-paid in plain, sealed envelopes with price list. Six samples, 25¢; 24 samples, $1.00. Mail-Order Dept. M-57, Nov.-Rubber Co., Box 91, Hamilton, Ontario.

FARMERS
Dead and Crippled farm stock picked up free of charge.
Phone Russell 445-2859
RENALD MOSS
Licence No. 133-C-68
9tfc

NOTICES

FARMERS
Dead and crippled farm stock picked up free of charge, by order of the Dead Animals Association.
Licensed by the Department of Agriculture No 139-C-68.
— Telephone —
ED. C. WOODS, 989-5281
or
C. F. WOODS 989-6176
Mountain, Ontario.
9tfc

FOR NEWEST COSMETICS
TRY
LaRose Pharmacy
Helena Rubinstein
SUMMER SALE
Buy 1 Get 1 Free

CARDS OF THANKS

CARD OF THANKS—I wish to express my sincere thanks to my relatives, friends, neighbours and visiting clergy for their calls, cards and treats while a patient in Memorial Hospital. Special thanks to Dr. D. Justus and the kind nurses and staff on second floor for their wonderful care. Ross Nurse. 13p

CARD OF THANKS—My Sincere thanks to friends, neighbours and relatives for their visits, cards and letters I received while in the Winchester Hospital. Special thanks to all the Doctors, also the nurses and staff on the first and second floor. Many thanks to all the Clergy for their visits and prayers. Thanks to Dundela United Church and Fellowship Group for their Gift, also to the Junior Sunday School Class for their card and a Special thank You to all the kind willing neighbours and friends for helping to harvest my hay crop. These kind acts will never be forgotten. Jacob Tupper. 13p

CARD OF THANKS—We wish to express our gratitude to the members of our family, who planned a wonderful evening for us on July 20th and presented us with a beautiful chair and lamp on the occasion of our 25th Wedding Anniversary. To our relatives, friends and neighbours who honoured us with gifts, flowers, cards and telephone calls, also to the U.C.W. of Mountain who prepared and served such a tasty turkey dinner our sincere appreciation. A special thanks to our neighbours who came to our home last Wednesday evening to extend their best wishes and presented us with a beautiful coffee table and ornament. A very enjoyable evening was spent. Such kindnesses and neighbourly thoughtfulness can never be forgotten. Glenna and Lloyd Cameron. 13c

CARD OF THANKS—I would like to take this opportunity to thank all my friends, relatives and neighbours for treats, visits, flowers and cards during my recent stay in the hospital. Special thanks to Dr. H. Justus, the nurses and staff of the first floor, our families and Reg. and Joyce. Deeply appreciated and never forgotten. Mrs. Willa Potter. 13p

CARD OF THANKS—I would like to extend sincere appreciation to my family, relatives and friends for visits, treats and cards while I was a patient in the Winchester District Memorial Hospital. Special thanks to Dr. Kinnaird and the nursing staff. Your kindness will always be remembered. — Mrs. Bertha McKendry. 13p

CARD OF THANKS — Sincere thanks to all who remembered us with cards, flowers and gifts following the birth of our daughter, Joanna Mae, on July 8th at Riverside Hospital, Ottawa.—Bruce and Lorna Kerr. 13p

CARD OF THANKS—We wish to express our sincere thank you to our friends, neighbours and relatives for their acts of kindness, floral tributes, donations to Cancer Fund and cards of sympathy in the loss of our dear brother Stanley Morrow. Special thanks to his neighbours for repairing his barn after the windstorm.—Brothers and sisters. 13p

Vice & Craig Ltd.
FUNERAL HOMES
METCALFE, WINCHESTER AND CHESTERVILLE
774-2120
one convenient phone number serves all three locations
AMBULANCE SERVICE

PROPERTY FOR SALE
Carl P. Laushway
Realtor - Prescott
DUPLEX 10 Rooms; make a fine nursing home, a good investment.
120 ACRES of clay loam, with or without cattle and machinery, one of the best
5 ROOM HOME with bathroom and thermostat heat. Better see this one.
100 ACRES. One of the best hay and cereal farms in the vicinity.
G. A. Montgomery
South Mountain
Phone 989-2935

LABORATORY ASSISTANT
Nestle Canada Limited requires a Laboratory Assistant to work in the quality control department at Chesterville. This position requires someone with a preference for statistical analysis, testing procedures and general chemistry. High School completed and a knowledge of laboratory work would be an asset. Please apply in writing to:
Personnel Department
NESTLE CANADA LIMITED
Chesterville, Ontario.

FEMALE HELP WANTED
Two women are required for work in new Winchester Dental Office. Applicants should have Grade 12 or equivalent commercial and possess a pleasing personality. Apply, stating qualifications to Box 490, Winchester, or telephone 774-2614 for interview.

CIVIC HOLIDAY
Monday, August 5th, 1968
In accordance with a resolution of Council, I hereby request the citizens of the Village of Winchester to recognize and observe, Monday, August 5th, 1968 as a Civic holiday.
G. E. Elliott, Reeve,
Village of Winchester.
Dated this 22nd day of July, 1968.

CARLETON CO-OPERATIVE MEDICAL SERVICES
A NON-PROFIT, SURGICAL & MEDICAL CARE PLAN AT LOWEST COST
PHONE 828-5531
FOR INFORMATION

TO FILL YOUR NEEDS
We Have . . .
• STONE FOR WEEPING BEDS
• AIR COMPRESSORS
• DOZERS & TRUCKS
• SAND & GRAVEL
Sullivan Bros.
GENERAL CONTRACTORS
Phone Chesterville
448-2660

Help Wanted
(MALE OR FEMALE)
BANK OF MONTREAL
Winchester
requires Janitor on part time basis. References required. For further information contact Manager, Bank of Montreal, Williamsburg, Tel. 535-2332 or apply in writing to Manager, Bank of Montreal, P.O. Box 457, Winchester Ontario. 13c

SWIMMING REGISTRATION
Registration At Centennial Pool Saturday, August 3rd, 1968.
Courses Start August 5th, 1968

TENDER SALE
Tenders will be received for the sale of the student built two bedroom cottage, as is displayed on the N.D.D.H.S. property.
All tenders to be marked as to contents and to be received by the undersigned not later than August 20th, 1968.
Highest or any bid not necessarily accepted.
IAN REID
Business Administrator
North Dundas District High School
R. R. 3, Chesterville, Ontario.

PROFESSIONAL DIRECTORY

GRAHAM L. CASSELMAN
C. L. U.
Crown Life Insurance
Group Insurance - Pension Plan
Phone 774-5150 Winchester

Biccum & McIntosh
LIMITED
General Insurance - Real Estate
Agents For North American LIFE
Business 774-2410
H. E. Biccum 774-3233
J. R. McIntosh 774-2142
WINCHESTER, ONTARIO

MONUMENTS
GRANITE and LONITE
Local Representative For
LONS MEMORIALS
DWIGHT CROWDER
Williamsburg, Ontario
Telephone 535-2683

Bus. 283-5230 Res. 283-5359
KEITH G. CASSELL
General Auctioneer & Appraiser
Graduate of Reisch American School of Auctioneering
Mason City, Iowa
If you are planning a sale, phone collect
Highway 43, West of Smiths Falls on Perth Road.

MONUMENTS
L. D. Wells & Sons
No Flat-Top Bases Used
MONUMENTS, CEMETERY LETTERING
"We are Qualified to Service What We Sell"
on No. 2 Highway opposite the New Union Cemetery
PHONE 534-2255
ROSS McCONNELL, 774-2911
"The Most Modern Shop In Eastern Ontario"

SUMMERS INSURANCE SERVICE
TELEPHONE 774-2515
A Complete Insurance Service for all lines of Fire and Casualty Insurance.

THOMAS SHIPMAN LTD.
Realtors
OTTAWA - ONTARIO
Local Representative
CARMAN H. CROWDER
Tel. 989-2157
South Mountain - Ontario

ROCK OF AGES
Look for this seal. It's your guarantee of permanence.
J. L. KINKAID
Morrisburg
Phone KI 3-3184
FAMILY MONUMENTS Authorized Dealer
"Cemetery Lettering"

FRED S. COONS
INSURANCE
For Prompt Service Call
CHESTERVILLE Ph. 448-2398

MELDRUM and JOHNSTON
Ontario Land Surveyors
W. J. JOHNSTON, O.L.S.
Tel. 774-2414 P.O. Box 394
Henderson Crescent
WINCHESTER, ONTARIO

HENDERSON LODGE NO. 383
A.F. & A.M., WINCHESTER
Meets in the Masonic Temple on the Second Thursday of each month at 8.00 p.m.
Visiting Brethren Welcome
MALCOLM BYERS, Wor. M.
DR. W. A. SHERWOOD, Sec'y.

Life Insurance
District Representatives of The Mutual Life Assurance Company of Canada: Lyall M. Crowder, South Mountain, Phone 989-2154; Keith Crowder, Brinston, Phone S. Mtn. 989-2030.
Office Phone 989-2157

THE ROYAL CANADIAN LEGION
Branch 108, Winchester
Meets on the Fourth Monday of each month in the Legion Hall, Winchester, at 8:30 p.m.
All War Veterans Welcome
F. GANNON, President
Hall Rentals, R. McCONNELL
ARCHIE RICE, Treas.

Harold D. Poapst
INSURANCE
REAL ESTATE BROKER
All Classes Of Insurance including LIFE
PHONE 774-2602 WINCHESTER

S. EARL FREELAND, C.L.U.
The Manufacturers' Life Insurance Company
Suite 403, Victoria Building
140 Wellington St., OTTAWA
Telephones: Office CE 2-3507
Res. Winchester 774-2334

R. BRYSON PATTERSON
OPTOMETRIST
Office Hours: 9 - 12 — 1 - 5
For appointments Ph. 258-2274
Prescott Street, Kemptville

RAY'S WROUGHT IRON
Manufacturer — Sales
Railings & Awnings
FREE ESTIMATES
Call 774-3025 After 5:00 p.m.
R. R. VanNoy, Prop.
Winchester, Ontario

CORNWALL - OTTAWA - MORRISBURG
MacLEOD, COMRIE & CO.
CHARTERED ACCOUNTANTS
Licensed Trustees in Bankruptcy
Cornwall 932-3613
Morrisburg 543-2935

ARTHUR A. CRAWLEY & CO.
CHARTERED ACCOUNTANTS
OFFICES AT
OTTAWA — TORONTO — MONTREAL — PEMBROKE
BROCKVILLE — SUDBURY — NORTH BAY
SAULT ST- MARIE — WINNIPEG — VANCOUVER
387 Albert St., Ottawa - Phone 233-7715

MOUNTAIN VANCAMP HULBERT PLEASANT VALLEY SOUTH MOUNTAIN HYNDMANS INKERMAN HALLVILLE

MOUNTAIN AND DISTRICT NEWS

Mountain

Mrs. Gordon Robinson returned home Monday after spending the past two weeks visiting relatives in Sarnia, Watford, Strathroy and London.

Mr. and Mrs. Douglas Durant and family are on a trip to the East Coast.

Mrs. A. Workman is spending the week-end with Mr. and Mrs. S. Simms at their cottage.

Misses Burdeane and Shirley McLaren returned home Monday after spending two weeks in Toronto.

Mrs. Elmer Durant spent last Thursday visiting her sister-in-law, Mrs. Hazel Sears at South Gower.

Callers recently at the home of Mrs. Shaw and Mrs. Christie were Mrs. Percy Cumming of Edmonton, Miss Isabel Hyndman of Sudbury, Mr. and Mrs. Charles Christie of Ottawa, and Miss Jessie Cleland of South Mountain.

Mrs. David Newland and daughters of Toronto spent the past week at the home of Mr. and Mrs. Ira Shaver.

Miss Luva Thorpe of Brinston and Mr. and Mrs. T. Thompson of South Mountain were dinner guests Sunday of Miss Flossie Christie. Mrs. John Cameron was a supper guest.

Mr. and Mrs. Lloyd Cameron celebrated their 25th Wedding Anniversary on Saturday. A supper was held in the United Church Hall, with the U.C.W. catering.

Mrs. Ivan Christie spent Thursday at the home of Mr. and Mrs. Melvin Christie and family.

Inkerman

Visitors during the past week of Mr. and Mrs. Roy Baldwin and Mr. and Mrs. Clifford Baldwin, Inkerman, were Mr. and Mrs. Jack Sutton, Johnny and Grayden, and Mr. Winston, of Youngsville, North Carolina; Mr. and Mrs. Denzil Sutton of Kemptville, Mr. and Mrs. Garfield Wright, Cardinal; Mr. and Mrs. George Imrie of Mountain, and Mr. and Mrs. Rae Imrie, R. R. 4, Winchester.

Mr. Steven McMillan is holidaying this week with his aunt and uncle, Mr. and Mrs. Clifford Baldwin, of Inkerman.

Guests of Mrs. Ella Rae McIntosh, Reg. N., and Mr. and Mrs. Cecil Rae of Inkerman were Mr. and Mrs. J. Oscar Rae and granddaughter, Miss Diana Moffatt, of Shoal Lake, Manitoba; Mrs. Denis Crossman of Kirkland Lake, and Mr. and Mrs. Rae Hirst of Ottawa.

Oak Valley

Sunday visitors at the Meerakker home were Mr. and Mrs. Frank Schones of Chesterville and Mr. and Mrs. Tony Lavryssen of Ottawa. Frankie Lavryssen remained for a holiday.

Mr. and Mrs. Leo VanAdrichem spent Sunday with Mr. and Mrs. John Riugiok of Spencerville.

Visitors at the Tinkler home were Mr. and Mrs. Ernie Beckstead and baby of Strader's Hill, Mr. and Mrs. Keith Scott and Allan of Winchester, and Mr. and Mrs. Dale Wise and Bonnie of Winchester Springs.

Recent visitors at the Kirkwood home were Mr. and Mrs. Robert Henderson, Mr. and Mrs. Charles Kirkwood and Mr. and Mrs. Carl Kirkwood.

Mr. Dick Kirkwood and family spent Sunday with Mr. and Mrs. John Kirkwood and family at their cottage at Cardinal.

Mr. and Mrs. W. F. Salter have returned home from Toronto where they have been visiting their daughter, Mrs. M. G. Benson, Mr. Benson and family.

Canadian-American Scout Exchange First Stage Concludes, Now To U.S.



All Aboard For Easton

Enthusiastic Scouts, some Canadian, some American, board bus at Prescott for the 400-mile trip to Easton, near Philadelphia. This is the second stage of the exchange program that saw 182 boys participating. Since last Wednesday the boys from across the border have been guests of the local scouts. Following an outing at Camp Weygadt the American scouts will play hosts to their Canadian friends. The boys will return Saturday and are expected to arrive at Fort Wellington about 5:30 p.m.—Press Staff Photo.

Annual Durant Reunion Held At Gouverneur, N.Y.

Members of the family of the late Wesley Durant held their annual Reunion on July 14th at the home of Mr. and Mrs. Keith Walroth, Gouverneur, N. Y.

Present were: Mr. and Mrs. Isaac Durant, Burritts Rapids; Mr. and Mrs. Ernest Durant, Gouverneur; Mr. and Mrs. Paul Reed and family, Richville; Mr. and Mrs. Percy Wood and family, Gouverneur; Mr. and Mrs. Daniel Durant, Great Bend; Mr. and Mrs. Harry Durant and family, Mr. and Mrs. Al Rounds and family, Mr. and Mrs. Daniel Durant Jr. and family, Mr. and Mrs. James Carpenter, Royal Durant, Mrs. Ruth Simser, of Ottawa; Mr. and Mrs. Gerald Erratt and family, Riverside Heights; Mr. and Mrs. Charles Simser and family, Manotick; Mr. and Mrs. Eugene Benware and son, of LaFargeville; Mr. and Mrs. William Mark and boys, Mr. and Mrs. Ole Petersen and boys, Kemptville; Mr. and Mrs. Melvin Fowler and family, Morrisburg; Wesley and Donald Durant, Kemptville.

All reported a good time and many enjoyed a cooling dip in the big swimming pool.

Members of the original family unable to be present were Fred of Potsdam, Jessie of Steilcoom, Wash., Sarah of Petrolia, and Mary of Merrickville.

Mountain Couple Celebrate 25th Anniversary

July 20th was an extremely happy occasion for Mr. and Mrs. Lloyd Cameron, of Mountain — their 25th Wedding Anniversary. Their family, Mr. and Mrs. James Shaw of Kemptville, Mr. and Mrs. Thomas Boyce of Newcastle, and Miss Brenda Cameron of Mountain were hosts for a wonderful surprise celebration in honour of the event.

Mountain U.C.W. provided the tasty banquet in the appropriately decorated Sunday School Hall of the United Church for about thirty guests.

Roy Cameron of Ottawa toasted the anniversary couple, and in replying Lloyd expressed their thanks and appreciation.

Later, at the Cameron home, among the many beautiful gifts presented was a recliner chair from the Cameron family and a pole lamp table from the Murdock family. A bride's book was presented by Brenda Cameron. The book was designed by their daughters.

A Twenty-Fifth Anniversary guest book was presented by Mrs. Lorna Marriner and family which was later signed by guests and relatives.

Mr. and Mrs. Cameron will look back with pleasure on this event so thoughtfully planned by their loved ones.

* * * *

On Wednesday evening, July 24th, about sixty friends and neighbours gathered at the home of Mr. and Mrs. Lloyd Cameron in honour of their Silver Wedding Anniversary.

An address was read by Mrs. Lawrence Simms and the couple were presented with a beautiful coffee table and a glass ornament.

Mr. Cameron expressed thanks and appreciation for the gifts and pleasant evening.

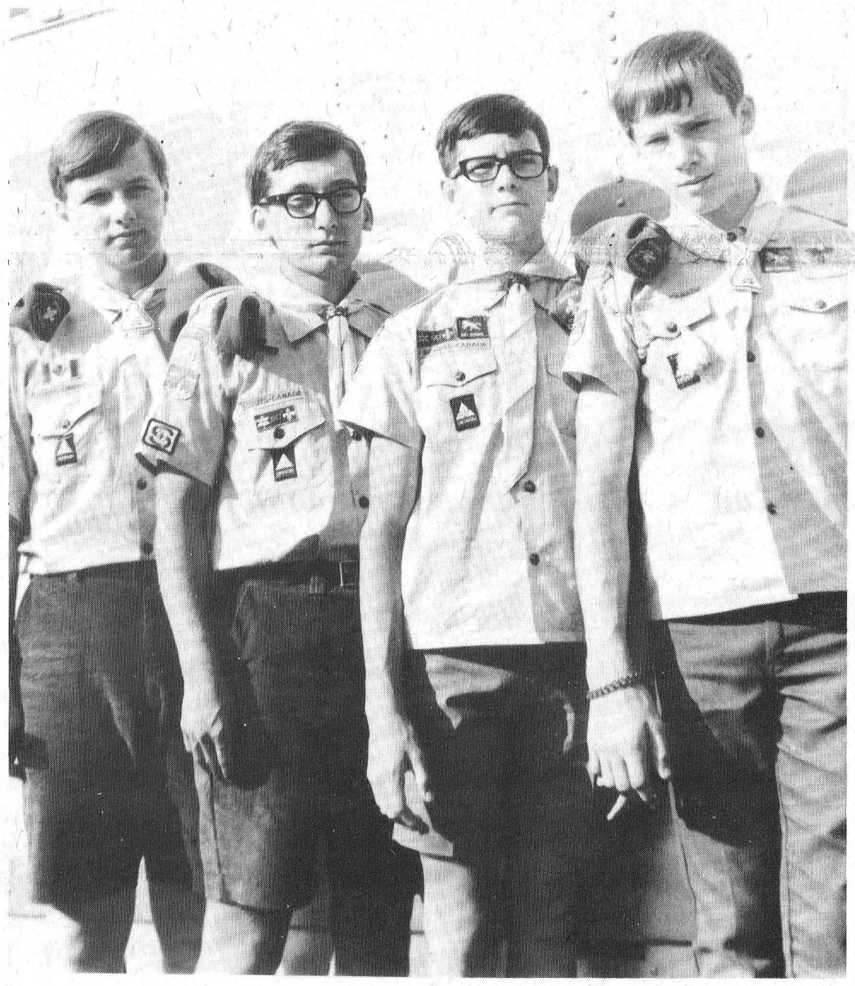

Junior Am-Can Leaders

Four Winchester Venturers who are junior leaders in the American-Canadian Scout Exchange now in progress, are shown just before boarding the bus for Easton, Pa. The four, all highly qualified to direct scouting activity, are: left to right, Jim Dixon, Stephen Workman, Jim Porteous and Ricky MacIntosh.—Press Staff Photo.

Named Group Leader For Ontario Scout Jamboree

Two Winchester boys, Stephen Workman and John Duncan, will be taking an active part in the "1st Ontario Jamboree" to be held at Kelso Conservation Area, Milton, from August 17th to 24th.

Venturer Stephen will be the Group leader of the 32-boy contingent from St. Lawrence District and Cornwall, which will be guided by District Commissioner Howie Countryman of Prescott.

One of the major attractions of this Jamboree will be "Youth And His World — an Expo approach to the interests of youth. Thousands of Scouts from Ontario and their guests from all the Provinces of Canada, the United States and Caribbean countries will be able to explore their many interests and concerns.

"Youth and His Ambitions" pavilion will feature vocations of the future. The Department of Education and the Community Programs Division have co-operated to present a look to the future in leisure time vocations.

"Youth Finds A Place To Stand" will feature the Oscar Award winning Ontario film, "A Place To Stand." The field of education will be presented in the "Youth and His Dreams" pavilion through science exhibits.

"The Brotherhood of Man" centre will allow the Scout to explore his faith and the opportunity to mix with some of Canada's interesting ethnic citizens.

A real swinging corner will be the popular "Youth and His Music" with pop groups, a search for talent and a "Listen In."

Over 3,000 Scouts will participate in the 1st Ontario Jamboree. The general public is invited to attend any day from 2.00 p.m. to 9.30 p.m. The Conservation Authority charges $1.00 admission to the Recreation Area. No additional charge at the Jamboree.

OK USED CARS
GENERAL MOTORS DEALER
Johnston Motor Sales
(Kemptville) LIMITED
"YOUR GENERALL MOTORS DEALER"
Telephone 258-3403 Kemptville
SALES REPRESENTATIVES — —Gerry Templeton, Ross Munro, Al Cooke, Russ Pyper and Eric MacDonald.

A PATZ BARN CLEANER
IS BUILT . . .
★ stronger!
★ with fewer parts!
★ for rugged use!
★ for easier servicing!
ALSO MANURE STACKERS SILO UNLOADERS AND CATTLE FEEDERS
for complete information and installation see
LORNE ACRES
Telephone 774-2643
WINCHESTER

GET MORE OUT OF LIFE GO OUT TO A MOVIE!

WINCHESTER 100 CLUB
DAIRY DAY
STEAK
BARBECUE
WEDNESDAY
AUGUST 21st
Winchester Community Park
— MENU —
- STEAK - SALAD
- ROLLS - COFFEE
OR FRESHIE DRINK
ADVANCE SALE TICKETS — $1.50
AT BARBECUE — $1.75
BUY YOURS EARLY !

Artistry In Flowers
Ron Potter's Florist
523 PRESCOTT ST.
KEMPTVILLE 258-3733
Evenings And Holidays Telephone 258-3192

Mr. Farmer
We Have A Complete Display Of . . .
SWATHERS and COMBINES
DROP IN AND SEE THEM TODAY
PARTS AND SERVICE
SMITH FARM EQUIPMENT
HWY 31 WINCHESTER
PHONE 774-5361

POULTRY FEEDS
DAIRY FEEDS
HOG FEEDS
FERTILIZERS
FARM SUPPLIES
ALL SEED VARIETIES
D. L. Berry & Sons Ltd.
SOUTH MOUNTAIN
989-2880
WINCHESTER 774-2522
MANOTICK 692-3543

I Wonder
WHAT VICE FURNITURE'S BIG ANNOUNCEMENT IS IN NEXT WEEK'S PRESS ?

I RENTED IT THROUGH THE WANT ADS
NO VACANCY

Williamsburg News...

Winchester Springs

Mr. and Mrs. Raymond Ball and children of Brockville and Mrs. Keitha Morrow of Winchester were visitors during the week-end at the Bailey home.

Mrs. Clifford Robinson and Denzil and Mrs. L. Bogart called on relatives at Morewood on Sunday afternoon.

Dr. and Mrs. John D. Murray and daughter Sharon of Toronto, Rev. and Mrs. Jens Jensen and daughter Lisa, and Mr. and Mrs. Don Cross and Bill of Chesterville, Mr. and Mrs. Arthur Thom, James and David, of Williamsburg, spent Sunday with Mr. and Mrs. Frank Nesbitt and Arlene at their cottage at Ault Island.

Mr. and Mrs. Earl Wylie of Iroquois had supper on Sunday with Mrs. Hector Munro and Mr. and Mrs. Keith Munro.

Mrs. Eric Steele and family are spending this week camping along Lake St. Lawrence.

Mr. and Mrs. Irwin Holmes, [illegible]enda and Kenton, spent the [illegible] week-end in Brantford and Hamilton.

Mr. and Mrs. Carl Robinson spent a few days at London.

Mrs. John Coons and Mr. Allan Couvier are at present patients in the hospital at Winchester. We are hoping to see them home soon.

Mrs. Harry Holmes and Lorraine entertained at a "Tea and Shelf-Filling Shower" in honour of the former's niece, Miss Carol Lenora Merkley, of Nation Valley, whose marriage to Mr. William Coulthart of Morrisburg, took place on Saturday.

Mr. and Mrs. Keith Munro called on Mr. and Mrs. Donnie Campbell of Russell on Sunday.

Mr. and Mrs. Raymond McIntosh and family of Warren, Ontario, are spending some holidays with Mr. and Mrs. Cecil McIntosh and other friends.

Callers on Mrs. Thos. Cuningham were Mr and Mrs. Ogle Hollister and Mrs. Frank Woods of Hammond, N. Y., Mr. Gerald Barkley of Elma, and Mrs. Lawrence Holmes.

Mr. and Mrs. George McIntosh spent the week-end with Mr. and Mrs. John McMillan of Chesterville at a cottage near Perth.

Miss Margaret Casselman of Montreal, and Mr. and Mrs. Denzil Robinson and Louise left Monday morning for the West Coast.

Miss Susan Kirkwood, Brockville, and Miss Brenda Kirkwood, Prescott, are spending some holidays at the former's home here.

Mr. Wm. McConkey of Cornwall spent Saturday with Mr. and Mrs. Jas. Herriman.

25th Anniversary At Springs

On the occasion of their 25th Wedding Anniversary, Mr. and Mrs. Kenneth Kirkwood of Winchester Springs were tendered an Anniversary Party in the Orange Hall on Friday evening, July 27th.

Hosts and hostesses for the occasion were Mr. and Mrs. Irwin Holmes, Mr. and Mrs. Graham Casselman, Mr. and Mrs. Harry Holmes, Mr. and Mrs. Tony Westonbrock and Mr. and Mrs. R. Allison.

The guests of honour were presented with a plate glass mirror and a china teapot trimmed in silver from their neighbours, and a cheque and other miscellaneous gifts from family members and friends.

An address in poetic form was read by Harry Holmes. Both Ken and Helen replied, thanking everyone.

All present registered in the artistic guest book prepared by Mrs. Graham Casselman. Dainty refreshments were served.

Elma

Mr. and Mrs. J. H. McMillan attended the wake and funeral of the latter's brother-in-law, the late Alexander Armstrong of Morrisburg.

Mr. and Mrs. Harold Casselman and Mrs. Alice Casselman of Cornwall were guests of Mr. and Mrs. Melvin Dillabough last Sunday.

Mr. and Mrs. Graham McPherson and Miss Jean Armstrong attended a Baptismal Service at St. John's United Church, Brockville, on Sunday. The minister, Rev. H. Todd, baptized Charles William, son of Mr. and Mrs. John Casselman, Toronto, and his cousin, Hugh Gordon, son of Mr. and Mrs. Alan Sutherland, of Clarenville, Nfld.

Mr. and Mrs. J. M. Carkner of Morrisburg, Mrs. D. Black and Mrs. L. Bolton of Montreal called on Mr. and Mrs. Hugh McMillan and Mr. and Mrs. Roger McMillan on Monday evening.

Williamsburg

Mrs. Sadie Whittaker spent a week recently in Ottawa with Mr. and Mrs. Hubert Casselman.

Mr. and Mrs. Ward Casselman spent Sunday afternoon at Smiths Falls with Mr. and Mrs. Cyril Banville and called on Mrs. Milton Shaver who is a patient in the Chambers Memorial Hospital.

Mr. and Mrs. Stanley Shaver of Ottawa were callers on Mr. and Mrs. Ward Casselman on Thursday evening.

Misses Adele and Ruth Resmer, of Rochester, Pa., were guests of Mr. and Mrs. Ward Casselman on Wednesday.

Mr. and Mrs. Graham Wells of Colquhoun had tea with the Erratts at Massena, N. Y., on Sunday last.

Mrs. Ross Beckstead is a patient in the Winchester Memorial Hospital, having suffered a heart attack.

Mr. and Mrs. Reg. Barkley have returned from a motor trip to Saskatchewan where they visited relatives in Regina and Edgeley, also in Winnipeg, and Sault Ste. Marie.

Mr. and Mrs. Eric Hogg and family of Peterborough spent a few days with the McGowans and Kehoes, and Miss Laurie Hogg remained for two weeks.

Mr. and Mrs. Clifford Barclay had supper on Sunday with Mr. and Mrs. Lyal Kehoe.

Last week's guests of Mr. and Mrs. Bismark Barkley were Mr. and Mrs. Rodney Hummel and Susan, of Dorset, Ont.; Mrs. A. A. McMillan, Elma; Mr. and Mrs. Emerson Barkley, Kathy and Debra, Scarborough; Mrs. Olive Heslip, Parry Sound; Mr. and Mrs. Clifton Barkley, Cheryl and Debbie, of Exeter; Mr. Sheldon Ball, Chesterville.

Mr. and Mrs. Wilbur Barkley of Norwood, N. Y., called on Miss Alice McMillan on Sunday.

Miss Alice McMillan visited with Mr. and Mrs. Ernie Fling on Thursday.

Glen Becker

Mrs. Lyla Render, Brockville, spent several days with her sister, Mrs. Frank Merkley and family of Williamsburg, and her brothers, Messrs. Howard and Dalton Saddlemire.

Mrs. Gertrude McHaffie and Gerald of Cooksville, Mrs. Clifford Seeley and daughter Joyce of Prescott, spent the week visiting Mr. and Mrs. Lloyd McHaffie and girls and other relatives here.

Visitors with Mr. and Mrs. Linden Barkley over the week-end were Mr. and Mrs. Ben Bowman of Bouck's Hill, Mr. Harold Eastman and Audrey of Cornwall, Mrs. Grant Bowman and son of Kenmore, and Mr. and Mrs. P. E. Larose.

Mr. and Mrs. Howard Saddlemire spent Sunday with Mr. and Mrs. Wilfred Carruthers, Elma.

Miss Gilda Casselman of Rowena spent the past week with her grandparents, Mr. and Mrs. Donald Shaver.

Mr. and Mrs. Dalton Saddlemire, Mr. and Mrs. Ray Casselman, Brian and Elaine, of Winchester Springs, spent the past Sunday at Sand Lake with Mr. and Mrs. Peter Easter at their cottage there.

SECOND LARGEST CONVENTION FOR CITY

13,000 Witnesses Expected In Ottawa

Gather together 10,000 to 13,000 diverse people of strong convictions — Anglo-Saxons and French Canadians, volatile Italians and coloured Americans, financially rich and poor, effervescing youth and grey-headed, rural dweller and urbanite — weld them into a community requiring co-operation and respect and then foster discussion of social needs and religion. The result could well be anything but peaceful.

It's a gathering of just that composition that Jehovah's Witnesses of the Kemptville and Winchester areas are finalizing plans to attend, but according to Mr. James Johns, local presiding minister, "It will be a convening of peacemakers."

The occasion is a four-day convention of Witnesses scheduled for the Ottawa Civic Centre (Lansdowne Park) August 8 to 11. Attendance is expected to be about 13,000.

"The avalanching trend of dissension and violence common to so many communities," claims Mr. Johns, "will have little influence on assembly delegates. They'll be from every major ethnic and social background but they've beaten their 'swords into plowshares' for good. They demand of themselves that indispensable quality, Christian love."

Mr. Johns asserted that unselfish, principled concern for others was strikingly non-existent in recent destructive riots of students, in the sweeping demands of political extremists, and even in the legitimate outcry of oppressed that often descends to expressions of vengeful frustration.

"Such violence is negative; Christian love is positive and upbuilding," he said.

Mr. Johns then drew a comparison saying "Jehovah's Witnesses have been oppressed in every country of the world, sometimes to the extent of attempted extermination, but nowhere have they rioted or revolted, vengefully or any other way."

"Annihilation of evil will come only by the intervention of God's kingdom. The most positive contribution man can make is to live peacefully, in the way of Christian love while supporting the interests of that kingdom," he said.

Witnesses contend the Bible marks this generation as the time for this intervention. Arguments to support the belief will be presented in the Sunday feature discourse, "Man's Rule About To Give Way To God's Rule." Speaker will be Canadian Branch Manager of the Watch Tower and Tract Society, Kenneth A. Little.

Referring to problems sometimes encountered in large gatherings of extended duration, Mr. Johns said: "Neither embittered by injustice nor divided by varied backgrounds, the Witnesses live as one warm, brotherly community worldwide. So the Ottawa convention, though primarily a time to learn and work, will have a happy, family reunion atmosphere."

Delegates will be coming mainly from Ontario and Quebec, along with representatives from the Italian communities across Canada. Requests for reserve accommodation have come from seven provinces and ten states of the United States.

OPP WEEKLY REPORT

The Ontario Provincial Police in Dundas County during the past week patrolled 10,465 miles while working a total of 784 hours. There were 90 charges laid, with 61 warnings being issued.

Officers investigated 7 complaints involving the Liquor Control Act and from this eight charges were laid.

There was a steady increase in Criminal Code activity as officers investigated 3 thefts, 2 break and enters and attended at five disturbances. Along with these were 22 other various complaints. One person was arrested on a warrant, and a stolen outboard motor was recovered.

Police officers spent a total of nine hours in Magistrate's Court and registered a total of 72 convictions.

THOUGHT FOR THE WEEK

In our area this summer young children heading for the beach or visiting friends are quite often forced to use roads. To ensure their safety have a heart — "Drive slowly and watch for our children and pets."



A Lot Of Pride

Fred Pinkus is not a farmer. He is the well-known owner of Pinkus Salvage and Auto Parts of Williamsburg. But he happens to own a 100-acre spread just west of his business premises. A few years back he built a new home, cultivated an attractive lawn and used a few acres of the "farm" for storage of parts, equipment, etc. from his business. This Spring, not really knowing what to do with the other 70 odd acres of prime growing land, he decided to get in on the corn band wagon. The land is high, the drainage is better than good and the soil is fertile.

He had John Wells, a prominent district farmer and friend, sow the corn about May 1st. It was a new brand of corn called "Pride 118."

So the Spring was wet, wet, wet! And while a lot of fields of corn in this area were having a hard time of it the Fred Pinkus crop, all 70 acres of it, was growing steadily. This week "most" of the corn reaches 10 feet high, the ears are quickly filling out, and in the words of one district corn expert, the Pinkus corn could be one of the best crops to be harvested later this year. If height and size mean anything, there's little doubt that the yield will be good.

The corn, by the way, like a lot of other crops in Eastern Ontario this year, will eventually be processed at the new Berry Corn Plant in Winchester. Owner turned corn farmer Fred Pinkus is shown in the picture dwarfed by his high rise crop. And it looks like a lot of pride!—Press Photo.

Ontario Traffic Deaths Down

The Canadian Highway Safety Council has released its "Highway Accident Summary" for the period from January to March, 1968, and though the overall picture shows an increase in all departments, the Ontario story is a little more encouraging. Broken down into five categories, these statistics should be of special interest to all motorists. 1937 figures are shown in brackets:

Fatal Accident: 211 (251); Traffic deaths: 252 (299); Injuries: 14,560 (13,612); Property damage: 28,799 (28,343); Total Accidents: 39,056 (37,951).

The figures for all Canada proves that Canadians are NOT becoming more safety conscious. Fatal accidents: 706 (704); an increase of 0.2%. Traffic deaths: 863 (834), an increase of 3.4%. Injuries: 32,880 (31,846), an increase of 3.1% Property damage: 93,646 (93,365), an increase of .30%; Total accidents: 116,913 (115,903), an increase of .87%.

The Safety Council notes that Prince Edward Island was the only province to show improvement across the board.

SMITH'S
Photo Studio
● PORTRAITS
● GROUPS
● WEDDINGS
● COMMERCIALS
We specialize in . . .
Children's Photographs
62 Kyle Drive - Ph. 543-2873
Morrisburg

prevent forest fires!

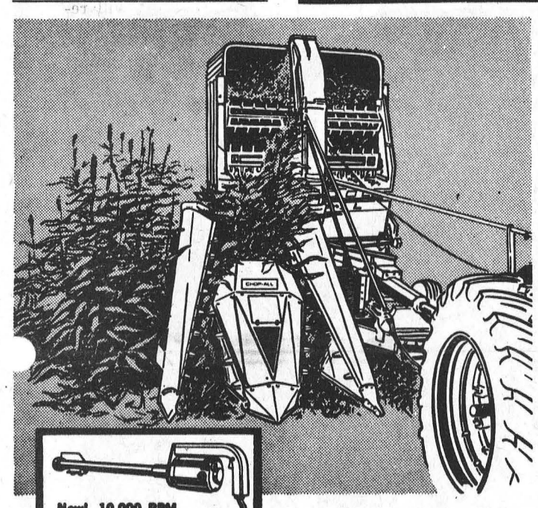

New! 10,000 RPM Portable Knife Sharpener* ... electric or gas models
Gehl Chop-All
for narrow or wide row corn
This year, you'll increase your profits in narrow row corn with the Gehl Chop-All. Narrow or wide row (2-row) corn head attachment lets you chop silage faster . . . saves you valuable time and labor. You'll get up to 28% more silage in your silo with the Gehl Chop-All. Reason: Gehl Chop-All gives you a shorter, finer cut than any other make. And Gehl's chrome-edged knives stay sharp longer — chop more tons of fine-cut forage faster. When quick touch-ups are needed . . . Gehl offers a new lightweight 10,000 RPM portable knife sharpener with adjustable guide to insure proper beveling of knife cutting edges, right on the machine. Come in today for a look at the new Gehl Chop-All.
Financing available.
Make us Prove it with a Demonstration!
GEHL
OTTAWA DISTRICT FARM EQUIPMENT LTD.
MANOTICK, ONTARIO

Drive Safely in a Top Quality USED CAR
SUMMER HOURS: 7 a.m.-9 p.m.
Boyds always
Thrifty, Nifty Buys in USED CARS

Jean's Fabrics MORRISBURG, ONTARIO
SECOND ANNIVERSARY SALE
JULY 25th THROUGH AUG. 3rd
20% OFF ALL SUMMER DRESS FABRICS
— SPECIALS — SPECIALS — SPECIALS — SPECIALS —
Cotton Print .....3 yards $1.00
Polished Cotton .....50¢ per yard
Hopsacking .... 36 inch .....89¢ per yard
45 inch .....$1.00 per yard
We Sell 22 inch ZIPPERS for 49¢ How much do you pay?


running all over the place is for the birds
let your fingers do the walking through the YELLOW PAGES

DUNDAS COUNTY
DAIRY PRINCESS Contest
AUGUST 21st — 7:00 P.M.
SPONSORED BY :
DUNDAS COUNTY MILK COMMITTEE
AND WINCHESTER 100 CLUB
APPLICANTS—AGE 16 TO 25 YEARS, SINGLE. DEADLINE FOR APPLICATIONS, AUGUST 10TH, 1968.
SEND ENTRIES TO:
DOUGLAS IRVINE,
R.R. 2, BRINSTON,
Secretary - Treasurer
Dundas County Milk Committee

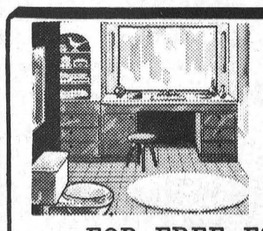
plumbing...
CONTRACTORS — SALES and SERVICE — FOR ALL YOUR PLUMBING NEEDS
GIVE US A CALL
FOR FREE ESTIMATES CALL
Docksteader BROTHERS Limited
TELEPHONE 774-2600 WINCHESTER
heating...
CONTRACTORS — including FURNACE INSTALLATION AND REPAIRS 24-HOUR BURNER SERVICE

Play Safe!



Garry Ferguson Helps Metcalfe Win Three

Metcalfe, the team that throughout the season has been considered a rather meek adversary, has suddenly turned into a vicious contender. Firmly entrenched near the bottom of the standing as a result of listless error-prone play, the team has taken on a new look. Last week a fired-up Metcalfe club, playing three games, came up with two victories over the highly-rated Russell nine, and wound up the week with a 5-2 win over Osgoode on their home park.

Although all players were playing an improved brand of ball, much of the credit for the sudden turn of events is due the slender red-head who pitched all three games. Garry Ferguson, finally getting the support he deserved from his teammates, tamed the big bats of the two league leading teams and gave Metcalfe at least a mathematical chance of reaching a play-off birth.

MONDAY NIGHT

Three costly errors cost Metcalfe an important game Monday night when they dropped a close one to league leading Munster. Metcalfe held a 2 to 0 lead going into the fifth.

The Metcalfe team has six more games to play and must win at least five.

Complete standing as released by League Secretary Lynn Dewan following Monday night's games follow:

	P	W	L	T	Pts
Munster	21	14	5	2	30
Osgoode	20	13	5	2	28
Russell	18	11	5	2	24
Carlsbad	19	8	9	2	18
Stittsville	17	8	9	0	16
Metcalfe	18	5	11	2	12
Leitrim	17	1	16	0	2

Game to see Friday night, (Aug. 2) Osgoode at Leitrim (played at Metcalfe).

Note — Four top teams in play-offs.

Hockey Players Honoured

Brent Casselman, 27, and Jimmy Notman, 18, were honoured at a testimonial dinner at Morrisburg Civic Centre on July 24th.

Both young men are well known in hockey circles in this district and Brent will this season become one of the 29 officials in the N.H.L. Having been in the N.H.L. for the past three years as a linesman meant a great deal of travel for the young Morrisburg athlete. Only last year he travelled over ten thousand miles.

Jimmy is a player with Niagara Falls Memorial Cup Champions and will most likely be offered an N.H.L. contract shortly.

Guest speaker for the dinner which was sponsored by Morrisburg Recreation Commission was Alfred Taylor of North Gower. Mr. Taylor, a well known sportsman, is presently a director of the C.A.H.A.

Lions Softball Tournament In Kemptville This Week-end

The present week-end will be another great outing for district softball fans. Kemptville Lions are expecting (and hoping for) good weather for their Fourteenth Annual Major Softball Tournament. This is a three-day affair and is, in reality, two tournaments. One for senior players and the other for juniors.

Organizer Jack Higgins explains that only 16 teams can be accepted in each division and prize money this year has reached a new high — $500 in prizes for the seniors and $250 for juniors.

First games will get underway Friday morning with play continuing (excluding Sunday) till winners are declared Monday night.

The senior portion of the tournament had its beginning in 1955 with the junior division being added in 1963. Cardinal Pats is the only team to have captured the senior title three times: 1960, 1966 and 1967; and Brockville Diggers were junior winners for three consecutive years: 1963-64-65.

For those who enjoy softball at its best, all roads lead to Kemptville this weekend.

ANNUAL METCALFE LIONS GOLF TOURNAMENT

Jim Rowan Named "King Of Golfers"

Past President Jim Rowan was crowned "King of the Golfers" and awarded the now famous "Duffer's Cup" at Metcalfe and District Lions Club annual Invitational Golf Tournament. The setting was the beautiful Poplar Grove course last Wednesday and top golfers from Alexandria Lions Club, Russell Lions Club, Ottawa Central Lions Club, West Ottawa Lions Club, Maniwaki Lions Club, Winchester Lions Club and Winchester 100 Club were on hand to demonstrate their driving and putting skills.

The first foursome teed off at 1.30, and the last straggler emerged from deep in the "rough" at 7.00 p.m. (Vane Schell, proprietor of Poplar Grove, has denied the rumour that he had four extra men working overtime to replace the sod).

Following the golfing all competitors met at the Lions Den for a smorgasbord, sing-song, alibis and presentation of prizes. Lions President Gordon Morrow welcomed the guests and Golf Chairman Gordon Boland presented the awards.

Gord explained that the "King" title applies only to the home club where Jim Rowan's "remarkable" score of 90 for the 18 holes earned for him the title and the trophy.

Veteran golfer Jack Cherry of West Ottawa Lions proved the top man at the event, coming in with a 72. Ron Alexander of Winchester 100 Club, and Ron McDonald, Alexandria Lions Club, placed second with identical 78's. Two other members of Winchester 100 Club, Charlie Ault and Beryl Dingwall placed high on the list—Charlie with an 81 and Beryl a 90.

In the "Low Net" department the top five were Frank DeJong, Metcalfe; H. K. Abbey, Alexandria; H. Barrier, Maniwaki; Joe Rowan and Archie Sayant of the Metcalfe Club; (Archie, a former club president, came in with a remarkable low net of 61½).

Mr. Ault, speaking for Winchester 100 Club, had words of praise for the outstanding accomplishments of the new, young Winchester Lions Club. Bill Collins, on behalf of Winchester Lions, thanked Charlie for his kind words and foresaw great things in store for Winchester through co-operation of the two service clubs.

The second meeting in September of Winchester Lions should prove a very interesting one since plans are under way to invite members of Winchester 100 Club and also members of both the Metcalfe and Alexandria Lions to attend.



FOR . . .
GOOD FOOD
* BREAKFAST
* DINNER
* SUPPER
* OR ANYTIME

FLORA'S
MAIN CORNER
COFFEE SHOP
WINCHESTER
Telephone 774-2809 Established In 1896

FAMILY STYLE ENTERTAINMENT
Winchester
DOORS OPEN 7:00 P.M., CONTINUOUS FROM 7:30

THURSDAY, FRIDAY, SATURDAY AUGUST 1-2-3

THE JUNGLE IS JUMPIN' WITH JOY!
Walt Disney Presents
The Jungle Book
TECHNICOLOR®
An all cartoon feature inspired by the RUDYARD KIPLING "Mowgli" Stories!
and
THE ADVENTURES OF A TEEN-AGE MOUNTAIN LION!
WALT DISNEY'S
Chartie, the Lonesome Cougar
TECHNICOLOR®

These who can should come Thursday night to get a choice of seats

Sunday Midnight Special August 4

The Killers
Adult Entertainment (Color)
Starring LEE MARVIN, GOVERNOR RONALD REAGAN of California, and ANGIE DICKINSON

The Projected Man
Adult Entertainment (Color)
Starring BRYANT HALIDAY and MARY PEACH

MONDAY, TUESDAY, WEDNESDAY AUGUST 5-6-7

YOU ONLY LIVE TWICE
Starring JAMES BOND and a Cast of Thousands.
Made in the "Goldfinger" Tradition.
(In Color)

LIONS CLUB
BINGO! "WOW"
Saturday, Aug. 10
STARTING AT 8:00 P.M.
READ WHAT YOU CAN WIN

Grand Prize $3000
in 52 calls or $1500 Consolation Jumps $500.

JUMBO JACKPOT
NOW $500. or $10. Consolation Jumps $100.00

SNOWBALL
NOW $400. or $10. Consolation Jumps $100.00

BABY JACKPOT
NOW $125. or $10. Consolation Jumps $25.00

Three Great Share-The-Wealth
should run about $1000 each

FOUR-WAY GAME
$250.00 PLAYED 4 WAYS

19 GAMES
No Split Less Than $5. On Consolation Prizes

Five $25. Door Prizes
at the Brockville Memorial Centre
NEXT BINGO — AUGUST 24

Calendar of Events

PUBLIC RECEPTION

A reception in honour of Mr. and Mrs. Verne McMillan (nee Susan Graham) will be held in the Chesterville Legion Hall on Friday evening, August 2nd. Ladies please bring lunch. 13p

LADIES' ANGLICAN GUILD CHICKEN BARBECUE

A Chicken Barbecue will be held on Club 31 grounds, Vernon, Wednesday, Aug. 7, in aid of Ladies' Anglican Guild, from 5:30 to 9:00 p.m. Tickets $1.25. 13p

25th ANNIVERSARY "AT HOME"

Raymond and Sally McIntosh will be "At Home" to their friends on the occasion of their Twenty-Fifth Wedding Anniversary from 7:00 p.m. to 9:30 p.m., Wednesday, August 7th, in the Dining Room of the Pioneer Hotel, Williamsburg.

TO OBSERVE SILVER WEDDING ANNIVERSARY

Mr. and Mrs. Fred Cummings, (nee Hilda Sproule), 308 Anne Street, Cornwall, Ontario, will be honoured at a public reception in honour of their 25th Wedding Anniversary in Victory Hall, Monkland on Saturday evening, August 10th. Everyone welcome. Good music Refreshments served. 13c

DRIVE-IN-SERVICE

Annual Open-Air Service Knox Church, Mountain on Sunday, August 11th at 8 p.m. Special Speaker Mr. Len Percival and Y.P. from Ottawa. Come and hear this outstanding Open-Air Speaker. 13-14c

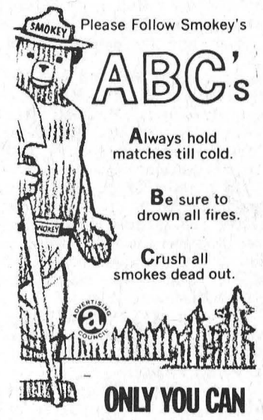

Clearance

CONTINENTAL CRYSTAL — All Stock To Clear — LESS 25%

USED TELEVISIONS — In Operating Condition — 29.95 39.95 AND 49.95

REFRIGERATOR — One Only In Operating Condition — 30.00

CHROME KITCHEN TABLE — Grey Arborite Top 36X48 Ins. Extends To 66 in. — 15.00

WOODEN CHAIRS — Four Only. Good Condition. Varnish Finish. — EACH 3.50 4 FOR 12.00

ELECTRIC IRONER — Dominion, Only — 10.00

MacINTOSH'S
FURNITURE & APPLIANCE
Telephone 774-2636 Winchester
DROP IN ANYTIME FROM 8:30 — 6 P.M. DAILY OR TELEPHONE FOR AN EVENING APPOINTMENT

PRE-HOLIDAY SALE
SAFETY "99" HIGH TRACTION
CANADIAN TIRE

EXAMPLE: Catalog Price $35.36 each
775/14 (750/14) SALE PAIR 33.90 NO TRADE NEEDED

2 TIRES for the PRICE of 1



NO TRADE NEEDED	2 TIRES 1 FOR THE PRICE OF		
4-PLY TUBELESS SIZE	NYLON BLACK 2 FOR	NYLON WHITE 2 FOR	POLYESTER WHITE 2 FOR
*520/10	25.40	28.40	.....
*500-550/12	25.98	28.98	.....
500-520/13	27.94	.....	.....
590-600/13	28.98	31.98	35.96
640-650/13	30.96	33.96	36.00
700/13	32.26	35.26	38.36
560 600-650/14	30.74	33.74	38.20
735/14 (700/14)	33.14	36.14	38.76
775/14 (750/14)	33.90	36.90	41.30
825/14 (800/14)	38.34	41.34	46.81
855/14 (850/14)	41.58	44.58	51.50
885/14 (900/14)	.....	47.98	.....
560/15	30.64	33.64	.....
685/15 (590/15)	32.16	35.16	39.50
735/15 (640/15)	33.28	36.28	.....
775/15 (670/15)	34.90	37.90	41.30
815/15 (710/15)	37.90	40.90	46.81
845/15 (760/15)	40.98	43.98	51.50
885/15) (800/15)	.....	47.34	.....

(*4-Ply Rating)

FREE! STATIC WHEEL BALANCE when NEW VALVE INSTALLED for $1.00

FREE INSTALLATION

CAN-CHARGE 376 999 765 JOHN DOE APR 69
APPLY FOR A HANDY 'CAN-CHARGE' CREDIT CARD

EXTRA! Cash & Carry BONUS COUPONS

SAFETY "99" HIGH TRACTION
Torture-tested at speeds — you'll never need!

Ruggedly built with heavy, 4-ply Dupont Nylon Cord . . . pound for pound stronger than steel . . . OR . . . for smoothest rolling, more miles and even more miles per gallon, it's Safety "99" with Polyester. Can't "cold-morning-thump." So tough, we'll replace it with a new one if it punctures. (see guarantee).

Keep company with SAFETY "99" . . . a great travelling companion and at 2 FOR THE PRICE OF 1.

CANADIAN TIRE ASSOCIATE STORE
W. P. Henophy Ltd.
WILLIAMSBURG - Phone 535-2845