The Morrisburg Leader

LXXVII. NO. 41. MORRISBURG, ONTARIO, FRIDAY, OCTOBER 18th, 1940. 1.50 PER YEAR.

NOTICE

The October Session of the Council of the Municipal Corporation of the United Counties of Stormont, Dundas and Glengarry will meet in the Council Chambers, County Buildings, Cornwall, on Monday the 21st day of October, A.D., 1940, at 2 o'clock p.m., D. S. T., pursuant to adjournment from June Session.

A. K. MacMILLAN,
County Clerk.
COUNTY BUILDINGS,
Cornwall, Ontario. 40-41-c

Cooper-Froats

The marriage of Dorothy Marian, daughter of Mr. and Mrs. Harvey G. Froats, Morrisburg, to Mr. Ernest William Cooper, Ottawa, son of Mr. and Mrs. William E. Cooper, Cobourg took place quietly at noon, October 12th, at Wall street United Church parsonage, Brockville. Rev. R. Douglas Smith officiating. Immediately after the ceremony the bridal couple left for their honeymoon in the Laurentians. On their return they will reside at 178 Belmont Ave., Ottawa.

On The Coast Of Steel



Through binoculars look two British officers. Behind them points the barrel of a 12-inch gun—a reminder that the coast of Britain is now a mighty ring of steel strong enough to break the ambitions of any invader.

Cigarette Committee

A committee has been formed locally, which will endeavor to help in keeping the boys from this district, who have gone overseas, supplied with cigarettes. Anyone who has a son, brother, sweetheart, or who knows of any boys from this district who have gone "over there" may leave their name and address either at this office or with Mr. Thomas Connor. A considerable amount of money has already been pledged for this purpose, and it is felt that a great deal more could be easily collected. Our boys over there are under a constant and heavy nervous strain. If you can help to supply them with smokes, you will be helping to keep their nerves relaxed, and ready for the time when the big push will come.

Cameo Theatre

EVENINGS AT 7.15 & 9.00
EACH AFTERNOON AT 2.30

NEXT WEEK'S PROGRAMME

Mon..-Tues..-Wed.

BIG DOUBLE PROGRAMME
PRESTON FOSTER and
LYNN BARI —in—

News is Made at Night

—and—

PETER LORRE
—in—

'MR. MOTO TAKES A VACATION'

THURS., FRI., SAT.,
A TREAT FOR YOU—
IRENE DUNNE and
CARY GRANT —in—

My Favorite Wife

One of the funniest and most enjoyable comedy-dramas you have ever seen. DO NOT MISS IT.

INFORMATION PLEASE

FOX MOVIETONE NEWS

This Fri. and Sat., Now Playing
"King of the Lumberjacks"
—and—
"Mexican Spitfire"

CAMEO HIGHLIGHTS

"BLONDIE HAS SERVANT TROUBLE"—The latest and best of this highly popular series, will be here for you for three nights starting October 28. Blondie has a lot of domestic trouble, and Dagwood isn't much help, but it all comes out happily in the end, and you'll have a continual laugh, and an evening of fun.

On October 31, November 1 and 2, we will present "FLOWING GOLD" with Pat O'Brien, John Garfield and Frances Farmer, one of the season's latest successes. This is in place of "THEY DRIVE BY NIGHT", previously announced for these dates, and which will be shown later.

We are particularly proud of our exceptional line-up for November, when we will have a solid month of the most outstanding offerings we have ever been privileged to present. Seven of the screen's greatest attractions all in a row, starting with MY SON, MY SON,' to be followed by WALT DISNEY'S FESTIVAL SHOW' consisting of 'SNOW WHITE AND THE SEVEN DWARFS' and four of the most famous of Disney's shorts, and Raymond Massey in 'ABE LINCOLN IN ILLINOIS', and 'TOM BROWN'S SCHOOL DAYS', and 'ALL THIS AND HEAVEN TOO', and Errol Flynn in 'THE SEA HAWK' and Ginger Rogers and Joel McCrea in 'PRIMROSE PATH.' You will not want to miss any one of these great pictures.

IRISH HIGH COMMISSIONER ADDRESSED CANADIAN CLUB WEDNESDAY LAST

The Morrisburg Canadian Club had another large turnout on Wednesday night to hear the guest speaker for the evening, Hon. John J. Hearne, High Commissioner for Ireland. Mr. Hearne was warmly greeted by his audience when he entered the hall and was introduced by Mr. Chas. Harkness, President of the Club.

Mr. Hearne began by thanking the President and members of the Canadian Club for their invitation to address them that evening. He was honored, he said, and touched by the warmth of the greeting accorded to his colleague and himself. They had both been witnesses during the past twelve months of the heartwhole affection in which his country is held by the people of Canada.

In the course of his remarks the Irish High Commissioner referred to some events of Irish history which illustrated the clarity and steadiness of the Irish outlook upon the question of the origin and object of human life and the consequent true relationship, as he conceived it, between the citizen and the State. He dwelt upon the place which the doctrine of man's divine origin and supernatural destiny had held in the political controversies of past ages. He referred to the contributions of great Irishmen of the past to these discussions and emphasized the permanence in the world of the Christian conception of civil society.

Mr. Hearne was thanked for his excellent address by Mr. Eardley Coons.

The usual excellent supper was furnished to the Club members by the ladies of Knox Presbyterian Church.

The next meeting of the Canadian Club, will be on Wednesday, October 30th, when the guest speaker will be Wing Commander Metcalfe, of the Royal Air Force. Commander Metcalfe is known to be an excellent speaker and will give an interesting insight into the subject which, at the present time is of prime interest to everyone.

Five Members Toronto Family Injured Here

Five members of one Toronto family narrowly escaped death, and all five received injuries here Tuesday morning, when the 1936 Oldsmobile sedan, in which they were driving, skidded on some leaves on the highway, and crashed into a large maple tree. The injured were Mr. and Mrs. Frank Stainton, their two daughters, Miriam, 21, and Dorothy, 16, and their son Bruce Stainton, all of 57 Salem Avenue, Toronto.

The Stainton car, driven by Miriam Stainton was coming west into Morrisburg, on Highway No. 2. A team of horses coming onto the highway, caused the car immediately ahead of the Stainton car to slow down, and Miss Stainton, applying the brakes on her car, lost control, when the heavy car skidded on wet leaves, and crashed into the tree. The Stainton car was damaged almost beyond repair.

Miss Miriam Stainton, the driver, suffered sprains to her knee and ankle and required stitches to close a cut in her chin. Her sister, Dorothy Stainton, 16, whose head was jammed through the windshield of the car, had stitches in her nose and above her eyes. Bruce, aged 14, and the mother and father, Mr. and Mrs. Stainton, all suffered minor cuts and bruises.

All the injured were taken into "Belmont", the residence of Miss I. K. Farlinger, where they were treated by Dr. C. A. Louden, of Morrisburg.

The accident, which was investigated by local constable Clarence Biccum, occurred almost directly in front of the residence of Provincial Officer L. E. Throop. Constable Biccum had not laid any charges prior to Tuesday evening.

The Staintons returned to Toronto by the evening train.

Fined at Winchester

Appearing before Magistrate John McCormick, at Winchester, Monday, Frank Darling, of Chesterville, was assessed $5 and costs on a charge of failing to produce a drivers license. The charge was laid by constable Clarence Biccum, of Morrisburg. On his way to court, Constable Biccum was passed by a car at a fast rate of speed, which he later overtook and the driver of the car, Michael Sherman, of Osgoode, was charged with speeding and paid a fine of $5 and costs.

Thank Offering Meeting

A record attendance of W.M.S. women met at the home of Mrs. Hilliard. The president had charge of the routine business. Mrs. G. Smith gave a concise report of Sectional Meeting at Morewood. Miss Suffell sang a beautiful solo "Just For Today", which was in keeping with the thought of our meeting and was much appreciated. Mrs. A. Murdock accompanied her at the piano.

Mrs. Merrill led in the devotional which was interspersed with "Breathe on me breath of God", sang softly as a prayer. Prayer was then offered. We took up our study book, "Missionary work in Africa." Taking high spots in Dr. Tucker's life, Dr. Currie's and Pastor Umbungo. Several ladies gave different parts.

The meeting was interspersed with music. The meeting was interesting, educational and inspiring. It came to a close with the National Anthem, followed by prayer.

Mrs. George H. Gamble

The death occurred at Massena, N.Y., yesterday, of a well-known former resident of this district, in the person of Margaret Lillian Janack, widow of the late George H. Gamble, in her 67th year. Mrs. Gamble, at the time of her death, was visiting at the home of her son, Dodger Gamble, of Massena.

The deceased lady was born in the Township of Williamsburg, north of here, in 1864, a daughter of the late Mr. and Mrs. George Janack. About 40 years ago, she moved to Morrisburg with her parents. She was united in marriage to George H. Gamble, of Cardinal, who predeceased her two years ago. Following her marriage, Mrs. Gamble lived for many years in Prescott, where her husband was employed in the marine works.

Although Mrs. Gamble had not been in the best of health for some time, her death was an unexpected shock to friends and relatives. She is survived by three sons, Benjamin, of Toronto, Homer, of Watertown, and Dodger, of Massena. Also by two brothers, Alex Janack, of Morrisburg and Allison Janack, of Brockville.

The funeral service was held on Wednesday, October 16th, from the home of her brother, Alex Janack, Morrisburg, to St. James' Anglican Church, where Rev. G. Oliver Davies was in charge of the service. Interment was at Iroquois.

SOUND ADVICE

The man who wants to roll up a fortune, must first learn to roll up his sleeves.

FLOUR

Maple Leaf, 98's	2.75
Castle, 98's	2.45
Robin Hood, 98's	2.85
Royal Household, 98's	2.75
Five Roses, 98's	2.85

FEEDS

Bran	1.25
Shorts	1.30
Middlings	1.50
Low Grade Flour	1.65
Screenings	1.15
Malt Sprouts	1.00
Sampson Feed	1.50
Oil Cake Meal	1.70
Barley Meal	1.30
Pig Starter	2.10
Pig Grower	2.05
Porkmaker	1.80
Hog Concentrate	2.75

POULTRY FEEDS

Lakko OAC Laying Mash	2.35
Cafeteria OAC Laying Mash	2.45
Cafeteria OAC Growing Mash	2.25
Mon. Laying Mash	2.50
Monarch Poultry Concentrate	3.15
Wheat	1.40
Barley	1.20
Argentine Corn	1.65
No. 2 C W Oats	1.45
Oyster Shell	1.00
No. 1 Feed Barley	1.20

The Morrisburg Feed & Produce Co.
MORRISBURG, ONT. Phone 88

"AT THE OLD STAND"

For Low Cost Egg Production

Feed the mash that is chock full of helpful elements that build health and egg production—plus definite quantities of Vitamins A, B, D, G and E. The vitamins give vitality, vigour and pep so you get more eggs from every pound of feed.

Blatchford's ESTABLISHED IN 1800

"Fill-the-Basket" EGG MASH

17% 22½% 36%

Made in three protein strengths so you can feed according to what grain you have, whether no grain at all, some grain for feed or plenty of grain.

Your hens will do better on Blatchford's.

ONE 25c WAR SAVING SAVINGS STAMP WITH EVERY TWO 98 LB. BAGS ROBIN HOOD FLOUR

Poultry Feeds

Blatchford's 17 percent. go-lay	2.50
Blatchford's XL Lay Mash	$2.45
Blatchford's Feedeteria (OAC) lay mash	2.45
PioneerBig Three Lay Mash	2.50
Pioneer Benoza Lay Mash	2.35
Pioneer Growing Mash	2.20
Pioneer Range Growing Mash	2.00
Feed Wheat	1.35
Durum Wheat	1.45
2 C W Barley	1.20
Scratch Feed	1.80

Mill Feeds

WE HAVE A FULL SUPPLY ON HAND AT LOWEST PRICES

JOHN DAIN
PHONE: OFFICE 39. RESIDENCE 601-R1-2

PORTLAND CEMENT

In Moisture-Proof Heavy Paper Sacks. Reduced Price
FRESH STOCK UNLOADED MONDAY

A Sure Disentectant--Chlorinated Lime

For deodorizing and purifying rooms, cellars, sinks, toilets, drains, etc., preventing the spread of contagious or infectious diseases. Large Size Tin 15c

COPPERAS

A cheap and excellent Disinfectant and Deodorant for cellars, outside closets, drains, etc. In bulk, any quantity.
Per Pound 3c

FALL NEEDS

7" Stope pipes, elbows, tees, Dampers, Stove Boards, Ash Sifters, etc., at prices to interest and please you.

ASBESTOS WICK

For Oil Burners, per foot 5c

Very Best Stove Pipe Enamel

Fine Glossy black finish for preserving stove-pipes. Oil stoves, etc. In Glass bottle with cup and brush for applying 25c

R. H. BRADFIELD & CO.
The Hardware Store
MORRISBURG Phone 10 ONTARIO.

Saving Ontario's Natural Resources

(NO. 12)

SMALL MOUTH BASS

More anglers seek the small muoth black bass than are after any other fish. In this Province our northern lakes make an ideal home for these fish where they find suitable conditions and plenty of food. So, year after year, the angler returns taking countless thousands of these fish from Muskoka, Haliburton and other regions. In fact, I would say that black bass are the mainstay of considerable of the revenue we receive from tourists.

The small mouth bass requires clear, cool streams or lakes, not too deep and preferably with shoals that almost reach the surface. Gravel bars or rocky inlets, protected against wind and wave action, are necessary for spawning. The bass requires plenty of food. There must be plenty of minnows and crawfish, the creatures that look like miniature lobsters. A lack in one or other of these requirements means a low yield of bass.

The spawning habits of the small mouth are quite different to most other game fishes. Trout or pike can be stripped, the eggs removed by the hatchery men, fertilized and the young fish raised in tanks until they reach a size suitable for planting. But this cannot be done with bass for they must be allowed to pair and the male must remain with the eggs and young bass for a considerable period.

When the waters warm in the spring the male bass clears a protected spot over gravel or small rocks. He then finds a female, drives her onto the nest where she liberates a number of eggs which he fertilizes. This is repeated until several thousand eggs are under his care. After spawning the male stations himself over the nest, slowly fanning a stream of water across the eggs. He remains on guard until the young are ready to take their first food. This may take several weeks and during this time the male will strike at anything that comes near his home.

The law rightly says that we must not fish for bass before July 1st for if we do we will catch the males that are guarding the nests. If these are taken hungry enemies will soon eat up the eggs or young. So, the best conservation we can practise is not to go near the bass waters early in the season and to see that others do likewise.

Rent Control Canada-Wide

Government Has Appointed An Administrator to Investigate Complaints and Supervise Housing Rentals

A Dominion-wide program of rent control and appointment of an administrator with absolute powers have been announced by Hector B. McKinnon, chairman of the Wartime Prices and Trade Board.

Mr. McKinnon's board recently was given power to control rents after complaints had been received that they were being unduly raised at certain points where the war has brought an influx of new residents to fill various new jobs.

"A scheme of rent control is being worked out applicable to all parts of Canada," Mr. McKinnon explained last week.

The board chairman said time had to be taken for planning rent supervision because it had been found "that the problem of rent control is shot through with fine legal points posing a great equation between tenant and landlord."

Points from which complaints have been received include Ottawa, Kingston, Halifax and Vancouver.

Needed A Duck Rather Than Boy

A writer in the Toronto Daily Star tells this evacuee story: A small war guest in Toronto, not too used to baths, submitted in silence as his hostess bathed him twice a day, but it seemed a bit thick. Finally, one day, in an exuberance of spirits, as she bathed the little lad, she exclaimed, "My but I wish I had a little boy like you." Quick as a flash, he repied, "What you want is not a boy, lady, but a ruddy duck."

Double Trouble

Edward Green of Boston, owner of two automobiles, kindly did a favor for his friend James O'Donnell by lending one of his cars. Shortly afterward, as Green was out driving one day, an automobile crashed into his. It was O'Donnell, at the wheel of Green's other car.

They're Undismayed by the Blitzkrieg



Queen Elizabeth shares a joke with Air Raid Precautions workers as the beloved ruler makes a tour of West London to inspect air raid damage. Hitler's aerial blitzkrieg doesn't seem to have had much effect on the morale of this group.

THE WAR-WEEK—Commentary on Current Events

U.S., Britain, Co-Operate In Far Eastern Situation

Last week's events in the Far East furnished new evidence that the United States and Great Britain had begun to act in concert to check the plans of Germany, Italy and Japan for world domination. Step by step they could be seen working together in a series of moves that apostles-of-appeasement a few months ago would have shuddered to contemplate.

U.S. Risks War

Things happened fast. At time of going to press, the United States had clamped an embargo on iron and steel scrap to Japan; Great Britain had declared the Burma Road re-opened; American consuls were urging their nationals in all parts of the Japanese Empire to leave for home; London was reported to be considering the evacuation of British subjects from "certain Far Eastern areas"; the Japanese navy had landed forces on Liu Kung, British-leased island off Shantung peninsula, China; the Dominion of Canada had placed a ban on export of copper to Japan; the Japs had declared they would close the Burma Road by bombing; diplomatic talks were being renewed between the U.S. and Soviet Russia; Japanese authorities were pressing French Indo-China with further demands . . .

A Showdown, Now

That the United States would enter the world war via the Pacific was seen as an ever-increasing possibility. Washington, of course, hoped to break the power of Japan by measures "short of war", but was risking the real thing, nevertheless. Commenting on the situation, U.S. Rear-Admiral Harry E. Yarneli, retired, declared: "The United States Navy now is equal to anything in the Pacific, and the British can be depended upon to take care of the Atlantic . . . We may be better prepared for a showdown with Japan now while she is bogged down in China, than we will be six years from now . . when the two-ocean navy is completed."

Next American moves forecast were, progressively: an embargo on shipments of oil to Japan, arranged with the co-operation of the Netherlands Indies and Mexico; closing of U.S. markets to Japan — refusal to buy raw silk, etc.; blockade of Japan in the Pacific.

"Don't Forget Invasion"

Referring to the aid being received from "the New World", Prime Minister Churchill of Great Britain in an historic speech before the House of Commons declared that Britain was striking back more powerfully than ever against the Axis war machine. Nevertheless he warned that the danger of invasion was ever-present — Germany had massed 80 crack divisions in northern France, with enough ships to "throw half a million onto the salt water (around Britain) — or into it!"

Although the German Air Force kept pounding the larger cities of Britain last week (8,500 had been killed and 13,000 wounded since the "skyrieg" began), no one believed that the Nazis would long confine their activities solely to the Battle of Britain. Everybody was waiting to see where Hitler would strike next, following his chin-fest with Mussolini at the Brenner Pass. The war-scene was expected to shift at any moment to the Mediterranean Basin, beginning, perhaps with a German drive through the Balkans to meet the Italians in Egypt.

Germany Gets Rumania

The groundwork for this type of push was being prepared last week. German troops were taking over the Rumanian oilfields while British officials and nationals got ready to leave the country; Hungarian and Bulgarian troops were being schooled in blitzkrieg technique, reports said; six divisions of Italian troops were massed on the borders of Greece. A blockade of Greece was rapidly being put into effect by the Nazis, to prevent the British navy from using Greek bases for refuelling purpooses.

Out of the question, apparently, for the time being was a push by Germany through the Bosporus or the Dardanelles, across Turkey to the Near East. The Turks were naturally opposing such a move and were backed up in their attitude by Soviet Russia, with whom Nazi diplomats continued to bargain furiously.

Everybody After Russia

"Time," October 7, said: "Russia, long the most hated nation in the world, became by virtue of the Jap-Axis treaty the most sought-after power in the world." Last week her favor was being courted not only by Germany and Japan, the U. S., but also by Britain who gave evidence of wishing to resume trade parleys. A despatch from London to the New York Times told the story that Britain had offered to increase its trade with Russia in the hope of enlisting Joseph Stalin's support in the new campaign to increase the flow of arms to China. (Britain, it said, was eager to keep Japan entangled in the Far East by supplying more war apparatus to Chiang Kai-shek, but was unwilling to release supplies needed for the war in the West).

Canada's Army

In Canada, 30,000 young draftees began 30 days' military training. The Defense Department made a ruling that all land forces would be called the Canadian Army and that the term "non-permanent active militia" to describe conscripts would be discarded (the change must be confirmed by Parliament). Almost at the same moment, Colonel Ralston announced that a change would be made in the disposition of men drawn into the army. Did this mean the idea of the "home defense force" was being abandoned in favor of sending more troops overseas?

What, No Parliament?

Parliament, scheduled to meet November 5, will adjourn immediately until a date early in January. No business will be transacted at this assembly and only sufficient members to constitute a quorum are required to be present. Discussion of the wheat situation, the U.S.-Canadian defence board, the St. Lawrence seaway plans (now believed postponed), problems of Canada's war effort, will have to wait for the New Year.

In Ontario, Premier Hepburn named Robert Laurier, nephew of the late Sir Wilfred Laurier, as Minister of Mines; and promised that no new personal income or corporation taxes, or increases in tax rates would be levied for the fiscal year beginning April 1, 1941.

Seized Horses Taught German

German soldiers and farmers are busy teaching the German language to horses requisitioned from Holland, France, Poland and Belgium.

The intricacies of German grammar have been making it difficult for the Germans to handle the horses.

The Berlin Zeitung has urged drivers to use "utmost caution" in handling horses which don't understand German, and the Nazi Society for Prevention of Cruelty to Animals is advising drivers to spare the rod and apply patience.

Ancient Cures Now Out-moded

Old-Time English Remedy Was Usnea, the Moss From the Skull of a Man Who Had Died Violently

Jacques Cartier, on his voyage of exploration up the St. Lawrence River, found his crew seriously afflicted by scurvy. The ship's captain got into conversation with a native of the country who said he had just recovered from the same pestilence. The captain asked him what remedy he used and he told him of a tree, the leaves and sap of which would bring about the cure.

Some of the leaves of this tree were brought, boiled in the form of a tea and given to the men who promptly recovered. The tree was called the ameda tree, and was probably either sassafras or spruce. James Lind, who introduced the practice of making all men on long voyages take lime juice or lemon juice daily to prevent scurvy, studied the account of Cartier's voyage carefully when he was making his preliminary primitive communities in the United States as a spring tonic.

Other remedies of long ago have mercifully fallen into disuse. What our ancestors used to endure at the hands of their medical men makes us shudder today. An old time English remedy was Usnea, which was the moss taken from the skull of a man who has died a violent death. It was easy to obtain in the olden days because the bodies of criminals who were hanged were left suspended in a public square or at the crossroads as a warning to others.

Sympathy was a remedy much esteemed. The "powder of sympathy," which was nothing more than copper sulphate, was used for healing wounds.

For BETTER desserts

DURHAM Corn Starch



D30

Visibility Is Vital Factor

In Modern Warplanes — Greatest Possible Field of Vision Is Necessary For Aviators in Combat

In modern warplanes, ranging the skies of Europe at thrice the speeds of their last-war ancestors, visibility has become a vital factor. An enemy craft, "sitting" in clouds far above a low-flying bomber, can plummet to within machine-gun range in a few seconds. Lynx-eyed R.C.A.F. fighter, bomber and interceptor 'plane crews must therefore command the greatest possible field of vision, from pilot's cabin and from nose, tail and top turrets.

Wind resistance — at six miles per minute — has become a solid force. Hence protection and visibility for the pilot of today must be built right into the airplane body. The chemical industry first made this possible a few years ago by developing transparent plastics.



TRANSPARENT PLASTICS

Aircraft designers were quick to seize on this new material and recognized it as the substance they had been waiting for because of its lightness of weight and the ease with which it could be formed to curved frames. There was no more need for awkward wind-resisting angles and today the pilot's cabin and the fuselage have become transparent streamlined affairs virtually a part of the modern "tear-dr[illegible] design. Optically clear plastic sh[illegible] today an essential material in [illegible] craft construction and nowhere does it serve so vital a purpose as in affording protection and visibility to the crews of present military airplanes.

This hard, crystal-clear substance is shipped to aircraft builders in flat sheets about one-eighth of an inch thick, where it is cut to template shape, moulded to required contours under heat treatment, and cemented into position in airplane cabins, turrets and bomb-aiming windows.

VOICE OF THE PRESS

COMPETITION'S THE THING

Come to think of it, where will the city people get red-ribbon Christmas beef if we don't hold any winter fairs?

—Farmer's Advocate.

oOo

A PREDICTION

Undoubtedly, next year, all of Ontario will be on daylight saving time, by statute of the provincial government.

—Niagara Falls Review.

oOo

INDUSTRIES OF THE WEST

The assumption that Canada's prairies are almost exclusively agricultural in their production is not borne out by the latest figures available at Ottawa concerning manufacturing in Manitoba, Alberta and Saskatchewan. These point to a manufacturing production worth $279,474,000 furnishing employment for 42,314 people receiving salaries and wages amounting to $45,551,000. Western Canada may be one of the great granaries of the world, but it is also, apparently, developing from the standpoint of manufacturing.

—Brockville Recorder & Times.

LIFE'S LIKE THAT — By Fred Neher



"Whaddya mean I stole the election . . . I paid cash for it, didn't I?!!"

REG'LAR FELLERS — What a Baby! — By GENE BYRNES

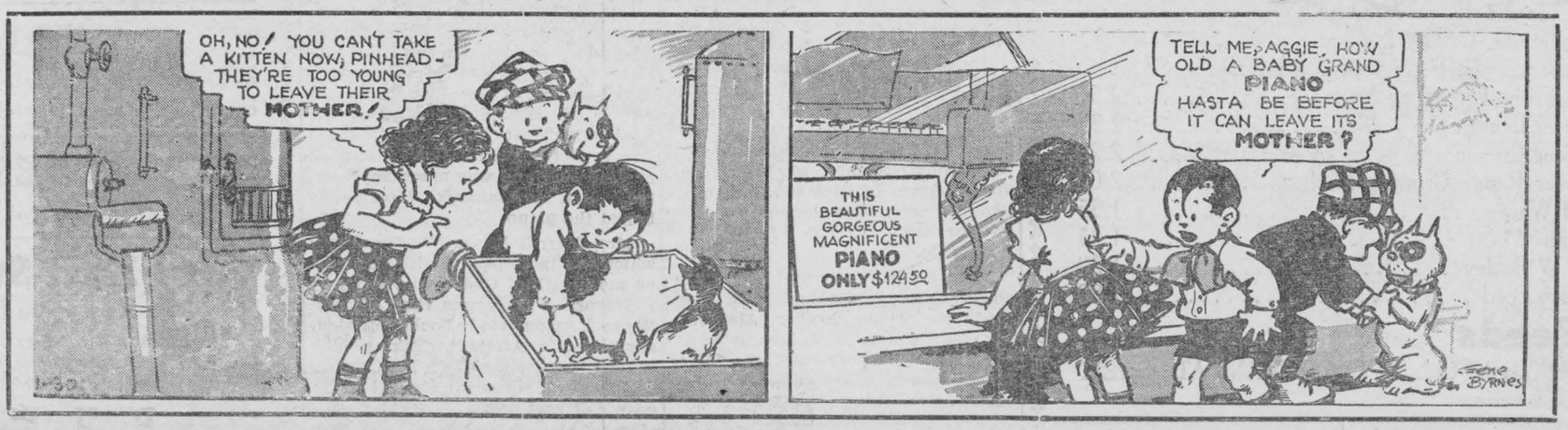



Andy HARDY MEETS DEBUTANTE

Adapted from the Metro-Goldwyn-Mayer Picture

By

Beatrice Faber

CHAPTER ONE

There was a sickening sweet smile on Andy Hardy's face as he woke from deep sleep. He had been dreaming again of that ace debutante, Daphne Fowler, New York's top glamour girl.

Ah love, ah bliss! to spend but one hour with fair Daphne.

But the closest that Andy had come to it was her picture — or rather, dozens of her pictures, all nicely pasted together in a scrapbook. Calfeyed, he propped himself upon one elbow and gave his early morning adoration to contemplating her glorious photoed image. What eyes, what lips and what a figger — especially in that strapless evening dress—woo-woo!

But Mom was calling him for breakfast and he'd better get down or else they'd be coming up and busting in on his privacy. The summons was heard again five times before he reached the table. Then he looked at his mother and his Aunt Milly reproachfully.

"I been taught never to come to breakfast before doing my morning ablutions. Remember, Mrs. Hardy," he added soulfully, "cleaniness is next to Godliness."

In a vague way, this stumped Mrs. Hardy. Goodness, you never could tell what would come out of that boy's mouth next.

THE GLORIOUS PHOTO

His sister Marian walked in at this moment with the new copy of "Topics Monthly". She held it up, silently showing everyone that the cover was gone already. Andy concentrated on his food. If he didn't say anything, they couldn't accuse him of taking it. But aw gee, how else was he going to get pictures of Daphne.

His mother suddenly remembered something. "Andy, Polly Benedict's father called. He wants Dad to meet him at the Orphans' Home before noon."

"Calm yourself, dear mother," Andy said largely. "I can search for the good Judge while doing my botanizing." He grinned at her amazement. "Besides, I know where he goes to fish."

Yep, searching for wild flower life was the best way he knew of to be alone so he could bring Daphne's scrapbook up to date.

He had just finished with his last specimen — the "Topics" cover — and was strolling along through the woods when suddenly his father hailed him. "Why, Andy, what are you doing here?"

In some confusion Andy replied, "I was looking for you." "Mr. Benedict wants you at the Orphanage by twelve o'clock."

The Judge sighed for little pleasures already lost. "And I've hardly got my line wet." He frowned. "The Orphanage? Sounds like trouble."

A SOPHISTICATED WOMAN

They were rattling back to the center of Carvel town when Andy suddenly asked, "Dad is it true that every successful man has been married to a sophisticated woman? You know, a woman of the world?"

The Judge was a bit taken aback. "I hardly think so."

With the vision of Daphne in his mind's eye, Andy pressed the point. "But it's help wouldn't it? Say a guy had a wife who could handle chauffeurs and footmen—who's just as much at home in a nght club as a kitchen . . ."

"I can see your point," the Judge said dryly.

"Yeah, Dad," was the earnest reply. "You know, you're a great guy and I often wonder how far you'd've gone in this world if you'd been married to somebody like Cleopatra."

They had reached the Orphanage so the Judge decided that his answer to this magnificent bit of speculation would have to be held in abeyance.

But Andy's thoughts went on as he waited outside. Now take a girl like Polly Benedict. She was a sweet old-fashioned thing and he had every sympathy for her but really, they'd been going around too steadily lately. And they'd darned well have to have a talk about it.

Then he sat up. Why, there was Polly now. "Hi!" he called. "Say, I want to have a little talk with you, Polly."

Very sweetly she smiled. "I want to have a little talk with you too, Andy. You know, I don't think we ought to go together so steadily."

"You—what!" he cried.

"POLLY — YOU'RE CRAZY"

"Yes," she went on with quiet conviction, "relationships like ours sometimes grow into serious things. And a girl of seventeen is always older — more mature, more sophisticated, than a boy of the same age."

That hit Andy right between the eyes. "Polly, you're — crazy." His adolescent voice broke and he had to repeat, "You're crazy. A boy of seventeen is practically on the threshold of manhood." Where did she get off with that "sophisticated" stuff? "Say, who was it failed in geometry last term when I got B plus?"

Polly flared up, forgetting her grown-up dignity. "And who was it only last Sunday said the epistles were the wives of Apostles?"

Andy winced in pain with the remembrance of things past. "Et tu, Brute, as Mark Anthony said."

"It wasn't Mark Anthony. It was Julius Ceasar." Almost maternally olly asked, "Wouldn't you be happier with someone who could look up to you Andy?"

Like a needled balloon, Andy collapsed, saying piteously, "Look up to me? Oh my gosh." Then he pulled himself together. "Miss Benedict, there are girls of seventeen who make you seem a mere child. A backward child at that. Goodbye Miss Benedict." He climbed out of the car and started to stalk off. Gosh, a fellow had to make an exit after that.

Polly called after him, "I suppose I'll have to see you at the editors' meeting. But kindly continue to address me as Miss Benedict."

(To be continued)



ISSUE 42—'40

A

Jury Women In Ontario?

Attorney-General Considers Possibility of Appointments

Attorney-General Gordon Conant, chairman of the special Ontario Legislative Committee investigating the administration of justice, said at a recent session of the committee he had considered the possibility of admitting women to jury service in Ontario and had studied the costs of such a move.

There would be some expense for the counties, the Attorney-General said, for they would have to provide women attendants, but it was "not a serious expense nor an insurmountable difficulty . . . They have had women jurors in England since 1919, and so far as I know the experiment has been satisfactory."

Far More People Have Blue Eyes

Dark-eyed Men are in the Minority—Napoleon had Blue Eyes; so has PresidentRooseevelt

Statistics show that there are in any case far more blue-eyed people in the world than brown. Medically, the colour of the eyes denotes little; size and setting a good deal. Available figures indicate that the colour of the eyes cannot determine strength or weakness of sight.

Delving into historical records, it is possible to produce examples of both blue and brown-eyed leaders of men. For instance, if blue eyes are being backed, Napoleon (contrary to general ideas that a Corsican must be dark), Wellington, and Drake all had blue eyes; so had Kitchener. Winston Churchill has blue eyes and so has President Roosevelt.

HITLER, TOO

Line up the brown eyes and there are Gladstone and Disraeli, Beatty and Abraham Lincoln. And when bringing the dictators into the discussion, there's Hitler with vivid blue eyes and Joe Stalin with dark brown.

A Lucky Find On Friday 13th

Friday the thirteenth has no terrors for Miss Alice Gardner, of Hamilton, Ont. Walking in a local park on a recent date she spied a clump of clover.

The clump was a treasure-house for the superstitious. It contained one seven-leaf clover, one six-leaf, four five-leaf and two four-leaf clovers.

CROCHET LAURA WHEELER AFGHAN TO DECORATE HOME OR USE AT GAMES

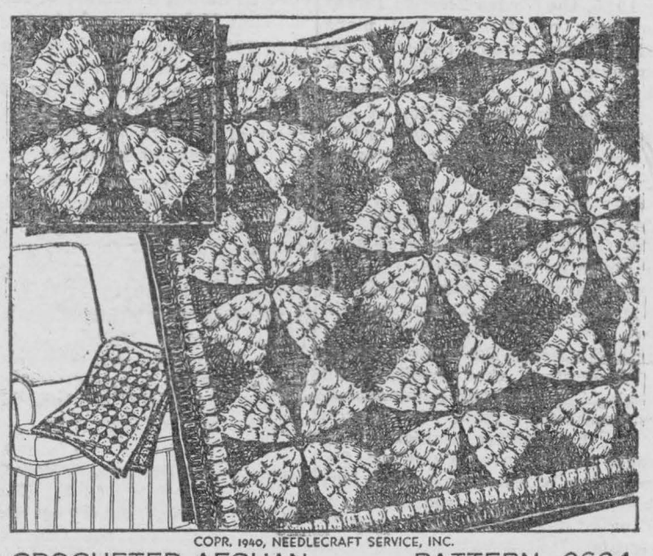

COPR. 1940, NEEDLECRAFT SERVICE, INC.

CROCHETED AFGHAN PATTERN 2634

Here's how the smart woman adds beauty to her home — she crochets these equares in easy puff stitch and double crochet and soon has enough to join into this rich afghan. Pattern 2634 contains directions for afghan; illustrations of it and stitches; color schemes; photograph of square; materials required.

Send twenty cents in coins (stamps cannot be accepted) for this pattern to Wilson Needlecraft Dept., 73 West Adelaide St., Toronto. Write plainly pattern number, your name and address.

Troops Like Music But Aren't Jitterbugs

Canadian soldiers like modern music but they are not jitterbugs. A "jukebox" operator said the coin machines are kept busy in all military camps and the soldiers "go for sweet stuff and the rousing tunes—but not much jive and hot stuff."

TABLE TALK



[redacted]

juice and use above proportions. Let juice boil ten minutes before adding sugar, then ten minutes longer — watch for Jelly test. Place in jelly glasses and seal.

Miss Chambers welcomes personal letters from interested readers. She is pleased to receive suggestions on topics for her column, and is even ready to listen to your "pet peeves." Requests for recipes or special menus are in order. Address your letters to "Miss Sadie B. Chambers, 73 West Adelaide Street, Toronto." Send stamped, self-addressed envelope if you wish a reply.



Chewing healthful, refreshing Wrigley's Doublemint Gum helps keep your teeth clean, bright and attractive, your throat cool and moist—its delicious flavor assures pleasant breath. Enjoy it daily!

GET SOME TODAY!

Three Miles Down

Deepest hole in the world is said to be an oil well of the Continental Oil Company in the San Joaquin Valley near Wasco, California, nearly 3 miles deep.



HAVE YOU EVER MADE

BUTTERSCOTCH BISCUITS?

• It's one of the amazingly delightful recipes given in this new Recipe Book . . . "52 Baking Secrets" . . . created by Mrs. H. M. Aitken, Famous Cooking Authority . . . and issued by the Canada Starch Home Service Department.

Here's a real gold mine of the simplest, most delicious recipes for Hot Breads, Cookies, Biscuits, Meats, Fish and many other types of foods. Write now for this FREE Recipe Book. Send your request, with a label from any Canada Starch product, to Canada Starch Home Service, Dept. 3N, 49 Wellington St. E., Toronto.

For Better Cooking Results insist on

CROWN BRAND CORN SYRUP

THE CANADA STARCH COMPANY LIMITED

2 GRAND WAYS TO *START THE DAY RIGHT!*

FOR BREAKFAST—CRISP CEREAL OR CRUNCHY MUFFINS OF *Kellogg's* ALL-BRAN



ALL-BRAN MUFFINS

2 tablespoons shortening
¼ cup sugar
1 egg
1 cup KELLOGG'S ALL-BRAN
¾ cup milk
1 cup flour
½ teaspoon salt
2½ teaspoons baking powder

Cream shortening and sugar thoroughly; add egg and beat until creamy. Stir in ALL-BRAN and milk; let soak until most of moisture is taken up. Sift flour with salt and baking powder; add to first mixture and stir only until flour disappears. Fill greased muffin pans two-thirds full and bake in moderately hot oven (400° F.) about 30 minutes. Yield: 8 large or 12 small muffins.

At your grocer's— in 2 convenient sizes.

● Crispy ALL-BRAN, with sugar and cream —or made into golden-brown, delicious muffins! Either way, it's tops for taste, and may be *just what you've been needing*. For KELLOGG'S ALL-BRAN gets at the usual cause of common constipation—lack of "bulk" in the diet. ALL-BRAN not only supplies this needed bulk, but also the intestinal tonic vitamin B_1. So instead of dosing yourself with "remedies", start the day right with KELLOGG'S ALL-BRAN (as a cereal or in muffins) for breakfast every morning. See how easy "keeping regular" can be! Made by Kellogg's in London, Canada.

"Serve by Saving! Buy War Savings Certificates."

GET YOUR OUNCE OF PREVENTION EVERY DAY

JOGGING AROUND : : :

BY THE EDITOR

ST. LAWRENCE DEVELOPMENT AT LAST

At long last, the Canadian and American governments have made a definite move toward building of the long-ballyhooed St. Lawrence Waterway. The gigantic undertaking, which, it is expected, will be started in the spring, would eventually provide a deep channel to the lakehead for ocean going vessels.

The St. Lawrence Waterway has been held up for many years by petty party politicians. It has been a first-class political football for the past 30 years or more. That the undertaking now seems imminent, should bring no small amount of satisfaction to the residents of this district.

There remains, of course, the question of whether the two countries will agree on a two-stage or a one-stage development for power purposes. Proponents of both schemes have been pouring forth their arguments for the past several years. As we have them both summed up, the gist of them is this: the one-stage scheme would cost slightly less money, but would not develop the same number of horsepower as the two-stage plan. Also, the one-stage development would entail flooding several thousand acres of land in this particular district, which is rich in historic and sentimental value. Among other places which would be flooded by this plan, are the graves of Sir James P. Whitney, and many of the original United States Loyalist settlers of the district. Naturally, under these circumstances, we in Morrisburg, are most anxious to see the development undertaken in two stages.

The development, which was held up for some years by the refusal of Ontario Premier Hepburn to lend it his approval, will now be undertaken to prevent a power shortage for industry of Canada geared to wartime needs.

Here will be a fitting proof, if any were needed, of Canada's determination to win this war.

● ●

SOUND ADVICE

By Dr. MILTON E. LOWELL

A young man who wishes to become less susceptible to colds, which several times last year were the cause of his disability for work was given the following advice:

"There is no known panacea for absolute immunity to colds," states the doctor. "But build up resistance," he counsels, "and you probably will not have as many or so severe colds.

"Resistance can be built up by proper living habits — sufficient sleep, plenty of fresh air, proper exercise, body cleanliness, well-balanced diet and the avoidance of exposure. Wear warm clothing when out of doors and stay away from sneezers. A person suffering from a cold can very easily pass on a cold to others, particularly when their resistance is low.

"A cold is not merely a trifling annoyance; it is a real disease with a medical name, coryza.

"You are much less likely to catch this disease if you start now and continue to follow the simple health rules I've outlined.

"But if in spite of your precautions, you do catch a cold, do not neglect it. A neglected cold may prepare the way for serious trouble. Avert that by seeing a doctor at once."

● ●

Here's a tip for the Morrisburg Hydro - Electric Commissioners. Take a look over the floodlight illuminating Morrisburg's War Memorial some dark night. It's inefficiency is quite easily seen.

In addition to English, operators in the Chinatown central office in San Francisco also speak Som Yup, Soy Yup, Heong Sow, Gow Gong and Aw Duck. These are the names of five different Chinese dialects.

● ●

BOADICEA

(A.D. 61)

When the British warrior queen,
Bleeding from the Roman rods,
Sought, with an indignant mien,
Counsel of her country's gods;

Sage beneath a spreading oak
Sat the Druid, hoary chief;
Every burning word he spoke
Full of rage, and full of grief.

"Rome shall perish—write that word
In the blood that she has spilt;
Perish, hopeless and abhorr'd,
Deep in ruin as in guilt.

"Rome for empire far renown'd,
Tramples on a thousand states;
Soon her pride shall kiss the ground--
Hark! the Gaul is at her gates!

"Then the progeny that springs
From the forest of our land,
Arm'd with thunder, clad with wings,
Shall a wider world command.

"Regions Caesar never knew
Thy posterity shall sway;
Where the eagles never flew.
None invincible as they."

—Cowper.

NOTE TO EDITORS: IF YOU CAN'T BE ORIGINAL, AT LEAST BE A GENTLEMAN. ANY OFFICE BOY CAN EDIT A PAPER WITH A SHEARS AND PASTE POT. WHEN WE USE YOUR STUFF, WE GIVE YOU CREDIT. WHY DON'T YOU BE A GENTLEMAN TOO?

The Proposed Development of the St. Lawrence River

It has been announced by the Prime Minister (Mr. King), that a tentative arrangement has been made by the Governments of the United States and Canada for the eventual development of the St. Lawrence River for power purposes, navigation improvements being excluded for the time being. Also, that for the immediate present the Hydro-Electric Power Commission of Ontario may draw some additional water from Lake Erie to augment the existing power supply from the Niagara plants. This supplementary water, as it is called, is to be restored by the Commission through the diversion of an equivalent quantity from the watershed of the Albany River now flowing north of the height of land. In the meantime, a committee representing the two countries is to be set up to reconsider the method of development of the International Rapids section between Prescott and Cornwall; to undertake surveys, to prepare plans and estimates, and generally, to do what is necessary preparatory to the formulation of a definite treaty authorizing the work. A brief review of what has taken place heretofore may be of interest to our readers.

Commencing in 1918, and during succeeding years down to 1935, numerous engineering studies and reports touching every phase of the matter were made. In the latter year the Bennett government at Ottawa entered into a treaty with the United States for the joint development of the St. Lawrence for both navigation and power, subject to ratification by the U. S. Senate. The treaty failed of ratification, and the matter has stood in abeyance ever since. It is with these new studies, and their effect upon the welfare of Morrisburg and adjacent municipalities that we are concerned. Also ,we may go back awhile and see what happened previously, viz;-

In 1925, the Hydro-Electric Power Commission of Ontario filed plans for what is known as a two-stage development, with an up-stream dam at Morrisburg, and a lower (or down-stream one) in the vicinity of the Long Sault Rapids. Included in this plan was a navigation lock at Morrisburg of dimensions to correspond with the modern locks of the new Welland Ship Canal. Although the cost of the whole works would have been borne by the Commission, the necessary authority from the Canadian government could not be obtained, and with the subsequent death of Sir Adam Beck, chairman of the Commission, that project fell through. This plan had many advantages for the Commission, for Canada and for the frontier municipalities, it would have insured a needed supply of power at an early date; a free navigation lock, and freedom from flooding of all the frontier easterly therefrom.

As an alternative, a two-stage plan was recommended by the International Board of Engineers, with an upper dam at Crysler's Island. The Crysler scheme necessarily involved the flooding of the lands to the west, and the obliteration of Morrisburg for all practical purposes.

In relation to the new studies of the matter now to be undertaken it is believed that the engineers of the American government will insist upon a single high dam, at or in the vicinity of the Long Sault Rapids, and that the advisers of the Hydro-Electric Commission will agree with them In this scheme all the frontier on both sides of the river from Mille Roches west would go under water and the Canadian National Railway from Cornwall to Iroquois would have to be re-located at a considerable distance to the north of the existing roadbed. It may well be asked why such a destruction of the old settled communities should take place; their citizens dispossessed of their property, and evicted to God knows where, and their established way of life interferred with. That they could be advantageously relocated along a new river front would be an impossibility, for it would be a cat tail swamp, and the line of the second concession in the rear does not offer attractions. Some may think that adequate compensation would be given, and occasionally that might be the case, but let anyone who has had experience of expropriation proceedings think it over, and visualize the interminable delays which make the heart sick. There is no necessity, economic or otherwise, for the wanton destruction of the frontier, for anyway, in the final analysis the U.S. government is obligated to pay for the cost of the works, though not so on the Canadian side where expropriation falls upon the Canadian government. In the past we have heard of extravagant governmental expenditures, but this is the first case in which we are likely to be called upon to pay for the destruction of our own people and property, and to no purpose.

Harvey Austin McIntosh

Harvey Austin McIntosh, a well-known apple grower and nurseryman in Dundas County, passed away after a week's illness on Wednesday, October 9th at his home, Dundela, Ontario. He was in his 77th year, the last surviving member of his family. The late Mr. McIntosh was born on the farm where he spent his entire life and where his death occurred. He was the son of the late Allen McIntosh and his wife, Mary Ann Mumby, and was the grandson of J. McIntosh, a United Empire Loyalist, who in 1796 while clearing the land to build his log cabin at Dundela discovered among a number of seedlings the first McIntosh apple tree.

In 1897 Mr. McIntosh was married to Georgina M. Renns of Edwardsburg, who died in 1901. In 1909 he married Jessie Ellen Hyndman, daughter of the late Mr. and Mrs. Samuel Hyndman, of Mountain.

Surviving to mourn his loss are his widow, a son Samuel Allen of Dundela, a daughter, Mrs. J. R. Dowell, of Brockville, and an adopted daughter, Mrs. Augustus Whitteker, of Williamsburg.

The late Mr. McIntosh was a member of Dundela United Church of which Church he was treasurer for a number of years and at the time of his death was an honorary member of the Board of Stewards.

The funeral was held from his late residence to Dundela United Church on Friday, October 11th. The Rev. William Lister, Pastor of Dundela Church, officiated with the Rev. E. C Lacey of Williamsburg assisting.

The pallbearers were Messrs. Jay Tuttle, Morton Casselman, Sylvester Pitt, Fred Morrell, Walter McGowan, Cephus Smith, James Lapierre and James Marcellus.

Interment took place in the McIntosh cemetery, Dundela.

The many beautiful floral tributes which surrounded the casket attested to the esteem in which the late Mr. McIntosh was held and the sorrow felt at his passing.

Why is it, a careless seven year old kid can drop a half burned match in an alley and burn up all the barns in a block, while an able bodied man has to use up a whole box of matches to get a wood fire started in a heater that has enough draft to draw all the furniture up the stove pipe?

* * **

One day we heard a liar tell a business may not to advertise, but to economize and grow rich. The man did as directed, and when last seen the moss on his back with thirteen inches deep, and still growing, while the liar trembled with delight as he was watchin gthe sheriff nail up the bills announcing an auction sale of what the "moss growing man" had left.

Cochrane Orchestra at Anniversary Supper

The Anniversary Supper at Colquhoun Church Hall was a great success, with the largest turn out they have ever had. Many were out from Morrisburg and Williamsburg and other surrounding places.

The Cochrane family Orchestra, of Morrisburg, displayed their usual ability in a concert that lasted over an hour, to a full hall of most appreciative listeners. Several of the acts, including recitation, song, comedy and dancing got insistent enchores, but as the entertainment was almost nonstop they had to save their breathing and encores were difficult.

The Orchestra pieces were well received and the Irish Comedy Act and Dutch Musical Comedy Act got insistent encores.

USE LEADER WANT ADS. THEY DO PAY DIVIDENDS

The Morrisburg Leader

SUBSCCRIPTION RATES

1.50 per year, strictly in advance to any address in Canada; when not paid within three months, $2.00 per year to any address in Canada. Foreign subscriptions, $2.00 in advance. All subscriptions date from the first of the month.

ADVERTISING RATES

Display or open advertisements, one insertion, 50c per inch; second and following insertions, 35c per inch; 200 inches and over, by contract, not over one year, 20c per inch. All Legal, Government, and Municipal Display Advertisements will be charged at 50c per inch, regardless of number of inches or the number of insertions.

200 inches or more must be reserved at time of making contract in order to earn the 20c per inch rate, and no rebate will be allowed inches be taken out within one year, without having been reserved by contract.

Should the advertiser fail to take out the number of inches contracted for, the amount of space used will be charged at the regular card rate in force at the time of making contract.

Lost, Found, To Let, Wanted, Articles for Sale, etc., 5 lines and less, first insertion, 50c; each subsequent insertion, 35c.

Government, Legal and Municipal Notices, By-Laws, Election Readers etc., 15c per line for the first insertion; 10c per line for each subsequent insertion; 12 lines to the inch

Advertisements ordered ror insertion without instruction will be published until instructions are received to discontinue same.

Notwithstanding anything to the contrary that may appear in any contract, cuts left in our possession more than 30 days after date of insertion will be destroyed.

Morrisburg, January 1st, 1939.
THE LEADER PUBLISHING CO..
ARTHUR LAURIN, Ed. & Mgr.,

"THE SERVICE OF SIGHT"
J. MILES WHITTAKER
Optometrist
MORRISBURG — ONTARIO

Specialist in Correcting
DEFECTIVE VISION AND EYESTRAIN

Office Hours:
9 to 12 noon; 1.30 to 5.30 p.m.
Saturdays, 9 to 12 noon.
Evenings by Appointment
Telephones:
Office 18-W Residence 18-J

HAVE YOUR EYES EXAMINED AND SAVE YOUR VISION

Telephone for Appointment.

USE THE 'LEADER' WANT ADVTS. THEY PAY FOR THEMSELVES.

DR. CURRIE
DENTIST
Office over Bradfield's—Phone 156
Morrisburg — Ontario.

Your Suit Made Like New
Ladies or Gent's.
Make Alterations on any Suits.
At my residence, Stevilla Tourist Home, Morrisburg.
FRANK STEWART,
Tailor,

R.H. ARMSTRONG, B. A.
Barrister, Solicitor, Notary, Etc.
Sussessor to R. F. Lyle, K.C.
Office phone 24, — Residence 270.
Morrisburg —— Ontario.

IRWIN HILLIARD, K. C.
BARRISTER, SOLICITOR, Etc.
Bank of Montreal Building
MORRISBURG - ONTARIO

ARTHUR FLYNN
BARRISTER, Etc.
MORRISBURG - ONTARIO

Exchange Your USED CARS

● ●

We are over stocked with late model used cars — '36, '37, '38 and '39's.

We have a demand for, and will take in trade, '31, '32, '33, '34, or '35 models in good condition.

You will find us more than reasonable in the exchange. Drive a later model car. It will run better, look better and last longer.

● ●

BEAOCK & CO.

King at Kincaid Street
BROCKVILLE
Car Dealers since 1910

Serve CANADIAN APPLES



The WORLD'S FINEST FRUIT

RIPE, rosy Canadian Apples are one of the finest foods that can be bought. They're plump and wholesome, heavy with delicious juice. Eat two or three of these apples every day — they're good for you! And be sure to serve plenty of tasty apple desserts — apple pie, baked apples, apple dumplings and applesauce.

Canadian Apples are in your neighbourhood store. Buy them NOW.

Marketing Service
DOMINION DEPARTMENT OF AGRICULTURE,
OTTAWA
Honourable
James G. Gardiner, Minister

SERVE APPLES DAILY AND YOU SERVE YOUR COUNTRY TOO

They're GOOD AND GOOD FOR YOU

FORD HOTELS

CHOOSE THE ECONOMICAL HOTEL
750 ROOMS—RATES
$1.50 to $2.50
SINGLE NO HIGHER
EASY PARKING FACILITIES
Other Ford Hotels in Rochester, Buffalo and Erie

MODERN, FIREPROOF HOTELS CONVENIENTLY LOCATED
750 ROOMS—RATES
$1.50 to $2.50
SINGLE NO HIGHER
FREE RADIO IN EACH ROOM

TORONTO-MONTREAL

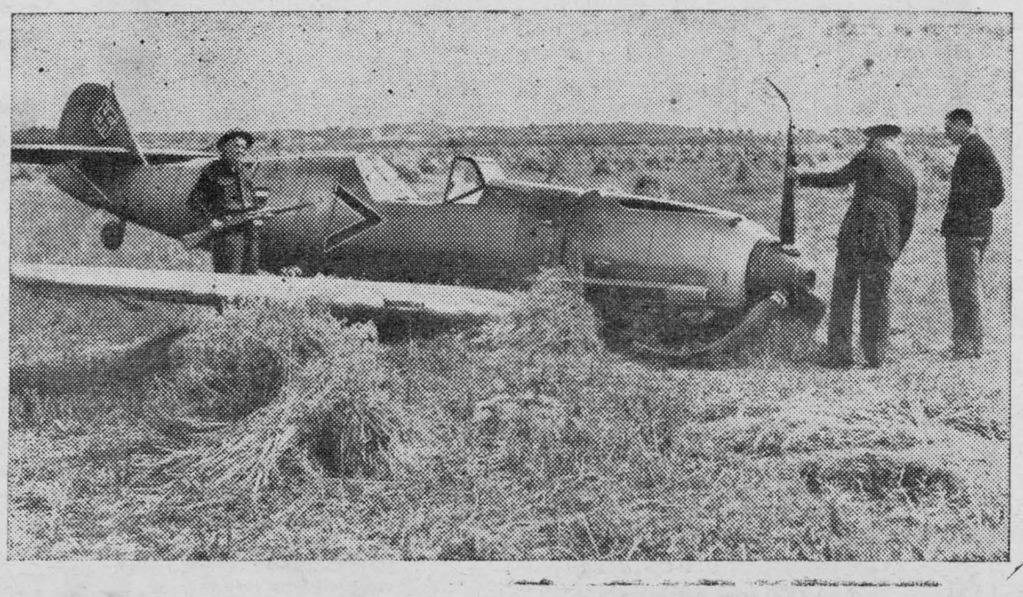

Familiar Scene in Britain Now

Germany says her air force is smashing Britain. In reality it is smashing itself on Britain's shores. This is just another Messerschmidt brought down near the South East coast.

Our Correspondents:

Williamsburg News

Miss Eileen Trickey of the staff of the Bank of Montreal, Athens, visited over the weekend with her parents, Mr. and Mrs. W. E. Trickey.

Mrs. Douglas Locke, of Brinston was a guest for a few days last week with her mother, Mrs. Lyla Hess, and family.

Mr. and Mrs. Carl Sharra, of Hulbert were last Saturday evening visitors at the home of her mother, Mrs. Jennie M. Marcellus.

Guests at the home of Mr. and Mrs. Claude Casselman during last week were: Mrs. Campbell and Miss Barbara Campbell both of London, Ont., Rex Casselman of Ottawa, Lyle Casselman of Williamsburg and Mrs. Lyle Casselman of Lansdowne, Ont.

Paul Clancy, of Toronto, was a weekend guest at the home of Dr. and Mrs. M. W. Locke and family.

Mr. and Mrs. Arlie Mizener, of Knowlton, Que., and Mr. and Mrs. Hugh Miller of Cowansville, Que., and Dr. J. E. McIntosh, Mrs. McIntosh and little daughter, Lyn, of Chateauguay, N.Y., were visitors at Sunnybrook Farm with Mr. and Mrs. Strader McIntosh.

Mr. and Mrs. Harry Merkley of Ottawa were Sunday afternoon visitors with the former's sister, Miss G. Mae Merkley.

Mrs. Evelyn Cornell and her brother, Pte. G. Arliss Merkley of the C.A.S.F., Quebec City were last week end guests with their grandparents, Mr. and Mrs. James D. Beckstead, Mrs. Jessie Seekings and family.

Quite a number from Williamsburg attended a recital of the voice pupils of Mrs. F. H. McKee, of Waddington, N.Y., held in the Castleman Memorial Hall, Morrisburg on Monday evening. Those from Williamsburg taking part in the program were the Misses Evalene Barkley. Betty McIntosh and Vivien Barclay, with Mrs. R. A. Merkley accompanist.

Miss Hilda Merkley, B.A., of Athens spent the Thanksgiving weekend holiday at the home of her parents, Mr. and Mrs. Iden Merkley.

Miss Blanche McGruer, a student at the Brockville Business College, spent the holiday weekend at the home of her parents, Mr. and Mrs. Alex McGruer.

Mrs. Joe Soules, of Peterboro, was a visitor last week with her mother, Mrs. Elgar Casselman.

The Misses Aleda and Edna McIntosh spent last Saturday in Ottawa with friends.

Mrs. Gordon Render, of Brockville was a visitor over the weekend with her parents, Mr. and Mrs. Stanley Saddlemire and Mr. and Mrs. Howard Saddlemire.

Alin Hawkshaw, Morewood was a weekend visitor with his parents, Mr. and Mrs. John Hawkshaw and family.

Mrs. Ora McIntosh and Mrs. Hugh Thompson were in Ottawa last Thursday and attended the Women's Institute Convention, held in the Chateau Laurier.

Mr. B. Roy Casselman, principal of Williamsburg Public School has resigned, and has accepted a position in the Civil Service, Ottawa. Mr. Reginald Barkley of Elma has been engaged temporarily to fill the position as principal in the school here.

James Macdonald, Toronto, spent a few days this week with friends in Williamsburg.

Mr. and Mrs. Ward Casselman were guests on Sunday at the home of the former's brother, Mr. Grant Casselman and Mrs. Casselman.

Quite a number from Williamsburg attended the Anniversary supper held in Colquhoun United Church hall on Monday evening.

St. Peter's Lutheran Church, Williamsburg, will celebrate its 75th Anniversary on October 27th and 28th. The Anniversary will be marked by the issue of a souvenir book, which is now in the course of preparation.

Mr. & Mrs. Ellery Casselman Honoured

A very pleasant evening was spent at the home of Mr. Anson Carter's, Rowena, when about one hundred friends and neighbors assembled to honor and extend their best wishes to Mr. and Mrs. Ellery Casselman, who were recently married. The evening was spent in music and games and social intercourse. At midnight the young couple were called to the floor and an appropriate address was read by Mr. Carl Seeley, and a presentation of a beautiful studio couch and a shower of many useful and pretty gifts.

Mr. Casselman, on behalf of himself and his wife thanked the neighbors and friends for their kind wishes for their future happiness and for the many useful gifts which accompanied them, and extended an invitation to all to call at their home in the near future. The crowd joined hands and sang, "For they are Jolly good fellows." Lunch was served and the party broke up.

Notice Everyone!

THE RED CROSS, WILLIAMSBURG, would like the following to help them in the war efforts.

1. The names and addresses of relatives in the Williamsburg township serving the Empire outside of Canada.

2. The tops from Chipso boxes.

3. Magazines and newspapers.

4. Crisco and Camay wrappers.

Please collect as many of these you can and bring them to the Red Cross room on the second or last Fridays in the month.

Thank you.

McDonald-Flegg

A quiet but attractive wedding took place at Whitby, Ontario on Tuesday, October 15th, at four o'clock in the afternoon, when Miss Pearl Florence Vivian Flegg, eldest daughter of Mr. and Mrs. J. Wesley Flegg of Brinston, Ontario, was united in marriage to Mr. Alexander McDonald, of Whitby, Ontario, youngest son of the late Mr. and Mrs. John McDonald, of Alexandria, Ontario. Rev. D. V. Hickey officiated.

The bride was lovely in her dress of soldier blue with a fitted bodice, a gored skirt and three-quarter length sleeves. She wore an off the face hat of the same shade, with a shoulder veil. Her accessories were in black. She wore a corsage of white mums and red roses.

The bride was attended by her only sister, Miss Mildred Flegg, of Brinston. Miss Flegg wore a dark green dress trimmed with white embroidery, a dark green hat with shoulder veil and black accessories. Her corsage was of carnations and mums.

The groomsman was Mr. Jas. Bonner, formerly of Lancaster, Ontario.

After the ceremony the bridal party motored to Oshawa, where a wedding dinner was served at the Genosha Hotel.

Mr. and Mrs. McDonald will reside in Whitby, where the groom is a member of the provincial police force.

HOASIC

A large crowd attended the Anniversary Supper in the Church Hall on Monday night. The programme which was furnished by the "Cochrane" family, from Morrisburg was much enjoyed by all present.

Mrs. M. G. Rathwell and sons, Everett and Lloyd, Cornwall, were the guests of Mr. and Mrs. Durham Wells on Sunday.

Dr. and Mrs. McBride, of Smith Falls, and daughter, Mrs. C. Curtis, of Kingston, were guests of Mr. and Mrs. R. Colquhoun last week.

Master Bobby Bedingfield, of Aultsville spent the weekend at the home of Mr. D. Wells.

Mr. Edward Lanigan spent the holiday with friends at Brockville.

Mr. Ernest Wells has purchased Mr. Ernest Shaver's farm in the 2nd Concession, Aultsville, and expects to move there in the spring.

Mrs. Clarice Weagant and son, Fred, Mrs. J. Hart and son Roy and Mrs. Fred Beckstead were in Cornwall on Tuesday.

Mr. and Mrs. Durham Wells spent Wednesday evening with Mrs. Chas. Brown and son.

Mr. and Mrs. Chas. Eldridge of Cornwall spent one day last week with Mrs. Ina Richmond.

A number of ladies from the United Church, Colquhoun, attended the Sectional Meeting at Morewood last week.

ROWENA NEWS

Mr. and Mrs. Charles Ault and family of Aultsville visited at the home of the formen's aunt, Mrs. William Seeley on Sunday.

Mrs. Ernest Marcellus spent Thursday with her daughter, Mrs. Jay Bailey of Winchester Springs.

Married—On Saturday, October 12 Miss Lorraine Beckstead to Mr. Jacob Tupper of Williamsburg. We all join in wishing them many happy years of married life.

Miss Marjorie Seeley spent Sunday with Miss Helen Locke.

A few from here attended the funeral at Dundela on Friday afternoon of the late Mr. H. A. McIntosh.

Miss Phyllis MacDonald and Mrs. Clarence Wallace attended the Teachers' Convention at Winchester on Thursday and at St. Anne's on Friday.

Mr. and Mrs. Lloyd Brinston spent Sunday with the latter's parents, Mr. and Mrs. Alzon Seeley.

A large crowd attended the shower on Thursday evening in honor of Mr. and Mrs. Ellery Casselman at the home of Mr. Anson Carter. They were presented with a studio couch, beside several other nice gifts. We wish them a long and happy wedded life.

Misses Mabel and Mae Simpson of Cardinal spent the weekend with their sister, Mrs. Clayton Seeley and Mr. Seeley.

Miss Kathleen Shaver, R.N., has returned to her duties in New York City after spending the past month at her home here.

Miss Eleanor Seeley spent the weekend with her brother, Berton and Mrs. Seeley, of Cardinal.

Mr. E. McShane, our Rawleigh dealer made his calls through here on Monday last.

A farewell party was tendered Mr. and Mrs. Clayton Seeley on Friday night last. They are moving to take up residence at Morrisburg, where Mr. Seeley has a position. A very enjoyable evening was spent with music and dancing.

A number of people attended the Anniversary Supper at Brinston on Monday evening.

FOR SALE

2 Two-Furrow Disc Plows — 1 Rubber Tire Buggy
2 Two-Furrow walking gang plows — 2 Sulky Plows
2 Horses — 2 Cows — 1 Crusher
One 2-Base tractor plow — One ten-inch Vessat Grinder
One Oldsmobile Car Motor made into a Power Plant

P. E. Beckstead & Son

Phone 606R1-3. — Williamsburg.

The M. F. BEACH Co., Ltd.

WINCHESTER

Operating continuously since 1856

Manufacturers and Dealers in Sash, Doors, Interior Trim, and all kinds of Building Material

Special attention given to high class work, such as stairs, built in Kitchen Cabinets, Clothes Closets of Aromatic Moth Proof Tennessee Cedar, and various other lines. Quotations given promptly on application.

Coal Prices are Advancing

Protect Yourself by Buying NOW

R. G. FETTERLY

(Successor to Alex Shannette)

OFFICE AT MY RESIDENCE : TEL. 20.

BARKLEY'S CASH STORE

PHONE 611-12 — GLEN BECKER — LARGE PARKING LOT

Kerosene, gallon	19c	Large Ivory Soap, 3 for	20c
Bread, 2 loaves	17c	Climax Soap, bar	3c
P & P or Pearl soap, 6 for	25c	15-oz. Can Herring	15c
Chase & Sanborn Coffee, lb.	50c	Head Rice, 3 lbs.	25c
100 lbs. Fine Sugar	6.40	Shredded Wheat, 2 for	23c

25c War Saving Stamp Free with every $10 cash purchase (except Sugar). It isn't the high cost of living, It's living high that costs

FOR SALE

Upright Newcombe piano in good condition priced very reasonably.
Apply to
DRAWER 339, Morrisburg

NOTICE TO CREDITORS

IN THE ESTATE OF WILLIAM Wilber Andrew VanAllen, deceased

All persons having claims against Wilber William Andrew VanAllen, late of the Township of Williamsburg in the County of Dundas, who died on or about the 3rd day of August, 1940, are notified to send to the undersigned on or before the 15th day of November, 1940, full particulars of their claims. After the said date the executor will distribute the assets of the deceased having regard only to claims of which he shall then have notice.

Dated October 10th, 1940.
HERMAN H. VANALLEN, by his solicitor,
R. H. ARMSTRONG,
Morrisburg. 40-1-2-c



PURITY FLOUR

PRESENTS



CBO

Every Wednesday—10 p.m. E.D.S.T.

Picadilly THEATRE Williamsburg

MATINEES DAILY AT 3.00 p.m.

This THURSDAY, FRIDAY and SATURDAY, OCTOBER 17-18-19

DOUBLE BILL—"JEEPERS CREEPERS"—Hilarious hillbillies on the loose, turn a city slicker's party into a rip-roaring battle as they fight to live their own carefree way. It's a shotgun jamboree. Starring Weaver Brothers and Elviry with Roy Rogers and Maris Wrixon.

"THE FARMER'S DAUGHTER"—An entirely new and modern variation of "the one about the farmer's daughter." Loaded with gags, bright lines and original touches, it spells sure-fire entertainment. Starring Martha Raye, Charles Ruggles and Richard Denning.

MONDAY, TUESDAY and WEDNESDAY, OCTOBER 21-22-23

"GULLIVER'S TRAVELS"—Let this old classic with its fantastic theme and loveable characters take you back to the thrills you experienced when you first read it. Purity and simplicity in their most fascinating form, it offers limitless appeal to adult and child alike. Filmed in technicolor and featuring the golden voices of Lanny Ross and Jessica Dragonette.

THURSDAY, FRIDAY and SATURDAY, OCTOBER 24-25-26

DOUBLE BILL—"STAGECOACH WAR"—Starring William Boyd, Russell Hayden and Julie Carter.

"SEVENTEEN"—Starring Jackie Cooper, Betty Field and Otto Kruger.

SUNDAY SCHOOL LESSON

LESSON III

THE MESSAGE OF JOHN THE BAPTIST.—Luke 3.

PRINTED TEXT, Luke 3: 3, 8-17, 21, 22.

GOLDEN TEXT—Bring forth therefore fruits worthy of repentance. Luke 3: 8.

THE LESSON IN ITS SETTING

Time.—It is generally understood that the climax of John's ministry, and the baptism of Christ, occurred between the summer of A.D. 26 and the spring of A.D. 27.

Place.—The ministry of John the Baptist for the most part was in the wilderness of Judaea. The exact place where Jesus was baptized is not known, but it is thought to have been not far from the city of Jericho, and of course on the Jordan River.

John's Ministry

John the Baptist appeared, and shortly our Lord also, at a time when the world was ruled by the most powerful government, the Roman, that the world has ever known. The priesthood of Israel was as corrupt as the government which she hated. Israel was in a tragically deplorable condition, certainly needing light, cleansing, a new word from God which would convict her of her sins, and prepare her for receiving the Messiah. At this time the word of the Lord came to one who had been announced, even before his birth, as the forerunner of the Messiah, John the Baptist, who was found at this time in the wilderness. He had been there at least ten years. One day he roused himself under the mastery of a pressure upon him from above and the messenger of the living God began to proclaim his message. Luke 3: 3. And he came into all the region round about the Jordan, preaching the baptism of repentance unto remission of sins.

The Rite of Baptism

This baptism of John's was an entirely new rite, and highly significant. The Jews were accustomed to ablution as the outward sign of inward purification; but John made it a universal rite. The first word of his ministry was, Repent; his baptism was for those who had repented; it foretold the purification of mind and heart which comes from the washing away of our sins in the blood of Jesus Christ; on the part of man, delivers a declaration of sin renounced; on the part of God, of sin forgiven.

8. Bring forth therefore fruits worthy of repentance, and begin not to say within yourselves, We have Abraham to our father: for I say unto you, that God is able of these stones to raise up children unto Abraham. The Jews had so exalted a conception of their privilege as children of Abraham that they could scarcely believe it possible that any son of Abraham should ever be lost. John pointed to the rocky plains around him, and declared that God who had made Adam from clay could make sons of Abraham from those stones. 9. And even now the axe also lieth at the root of the trees: every tree therefore that bringeth not forth good fruit is hewn down, and cast into the fire. The tree here metaphorically referred to is of course Israel; the time when the axe is laid at the root of the trees is the coming of the Lord Jesus Christ; the fruit of which John here speaks is true repentance and belief in the Messiah, showing that the heart is right (that is, that the tree is bearing fruit is intended).

Practical Application

10. And the multitudes asked him, saying, What then must we do?

11. And he answered and said unto them, He that hath two coats, let him impart to him that hath none; and he that hath food, let him do likewise.

12. And there came also publicans to be baptized, and they said unto him, Teacher, what must we do?

13. And he said unto them, Exhort no more than that which is appointed you. Publicans were tax collectors, attempting to squeeze out as much graft as possible. 14. And soldiers also asked him, saying, And we, what must we do? And he said unto them, Extort from no man by violence, neither accuse any one wrongfully; and be content with your wages.

His Testimony to Christ

15. And as the people were in expectation, and all mean reasoned in their hearts concerning John, whether haply he were the Christ; John answered, saying unto them all, I indeed baptize you with water; but there cometh he that is mightier than I, the latchet of whose shoes I am not worthy to unloose. This new prophet increased the hopes of deliverance; then the mysterious whisper went round that this was the Christ. (None dared ask the stern prophet, until at length the rumor became of national importance, and the deputation from the Sanhedrin waited upon him—John 1: 19). He shall baptize you in the Holy Spirit and in fire. John the Baptist could do more than baptize with water; he would not actually change the hearts of men. Such a baptism as mentioned here was foretold in Isa. 44. 3 and Joel 2: 28; its first and primary fulfillment was at Pentecost; it is now fulfilled in the life of every true believer in the Lord Jesus Christ (1 Cor. 6: 11; 12: 13).

14. Whose fan is in his hand, thoroughly to cleanse his threshing floor, and to gather the wheat into his garner; but the chaff he will burn up with unquenchable fire. Christ in his divine love separated chaff from wheat. This figure of speech used by John was easily understood by the people of his day, many of whom were engaged in agricultural pursuits.

Christ's Baptism

21. Now it came to pass, when all the people were baptized, that, Jesus also having been baptized, and praying, the heaven was opened, 22. And the Holy Spirit descended in a bodily form, as a dove, upon him, and a voice came out of heaven, Thou art my beloved Son; in thee I am well pleased. The solemn voice which spoke brought to Jesus himself, in his manhood, the assurance of his sonship, of the perfect love and satisfaction of the Father in him. It was meant for him, but not for him alone. If we accept its witness, we too become sons.

British Babe Born 'Midst Bursting Bombs



Mr. and Mrs. Peter Roderick of southeast London are shown with their daughter Doreen, admiring their new arrival, Peter John Anderson Roderick, in the air raid shelter in which the child first saw the light of day. Anti-aircraft shells were bursting in the sky overhead and German bombs were bursting around the shelter when the child was born. In tribute to their comparative safety, the names "John Anderson" were given the infant. Sir John Anderson invented this type of shelter.

RADIO REPORTER

By DAVE ROBBINS

(The CBC network and all principal Canadian Radio stations are on daylight time).

CANADIAN DANCE BAND

Canada's best dance band takes to the air each Wednesday night at ten (Daylight Time), with a program that all Canada will enjoy — Melodies For You.

Mart Kenney and his Western Gentlemen is the band in question, a group that first played together as a unit in Vancouver, and has now scaled the heights of popularity until they merit a coast to coast show. Music that has personality, a band that includes several feature entertainers and distinctive arrangements, lifts Mart Kenny's Western Gentlemen above the crowd.

This band offers a weekly treat you will really enjoy — in Ontario dial in CKOC, CBL or CBO to hear Mart Kenney and his Western Gentlemen.

NOTES AND NEWS

One of the best Sunday night shows for your money is Out of the Night, a Sabbath feature of CFRB heard at 9.30. A capable group of players present this thrilling mystery series in a way that will hold your interest.

WBEN'S smart musicale, Concert In Miniature, which brings Lillias Goss, talented pianist, and organist Dorothy Bayer to radio listeners, is now heard on Saturday evenings at 6.45.

And for Ladies Only — Don't forget the Midmorning Bright Spots heard every weekday at 10.30 a.m. These Little shows will interest the housewives!

Big Town, the Columbia chain's thrilling tale of the racket-busters, is back on the air with Edward G. Robinson and Ona Munson ferreting out the criminals and chiselers that go to make up the underworld of Big Town. The hard-hitting editor and Lorelei, the star girl reporter, are on the CBS each Wednesday night at nine (Daylight Time), and are heard in Ontario from CFRB.

Well, Buck Benny rides again, this time in his twelfth year on the NBC network, for Jack and his talented crew have returned to the air lanes Sunday evenings at seven (standard time). Mary Livingstone, Dennis Day, Don Wilson, Phil Harris, Andy Devine and Eddie Anderson as "Rochester" are all back with radio's funniest comic. Dial in Jack and the gang next Sunday from either CBL or WBEN, they're worth a listen.

Trivia: Eddie Cantor has donated his Long Island home to the British committee for war guests, and it will house about 100 evacuee kiddies — Come March 29 there'll be a lot of changes in radio station wave-lengths, and some folks with push-button tuning will have to have changes made . . . Edgar Bergen nearly bowed out for good the other day; he narrowly escaped in a plane crack-up as he was trying a trick landing . . . For the Horace Heidt fans "Falling Leaves," the cheery maestro's latest, will be a thrill. It's a smooth-flowing masterpiece of sweet music.

"THE TOWN CRIER"

The small towns of Ontario are back on the air over CKOC, Hamilton, every Friday night at 7.30 p.m. Standard Time (8.30 Daylight) . . Each week a different community in the province is featured, a brief outline of its history given together with a review of recent events taken from the local newspaper presented before the mike. . . . This Friday night, tune in on Hagersville.

Farm Notes . . .

Spring Pastures Started in Fall

In Canada, during the past decade, many a farmer has revised his estimate of pasture and learned that with rational fertilizing and grazing management it may be made the mast profitable crop on the farm, providing an abundance of palatable, more nutritious feed over an extended grazing season.

With the introduction of pasture improvement it was customary to make the fertilizer application in spring, a practice that still continues on many farms. But the results of experiments indicated a distant advantage in the full application of a mineral fertilizer, notably the 0-16-6, while some relied on straight super-phosphate for the heavier soils. Where the herbage consisted mostly of grasses the fall treatment was sometimes followed by a dressing of Sulphate of Ammonia or other nitrogen fertilizer in spring.

MORE VIGOROUS GROWTH

In the fall of 1939 pasture trials to determine chiefly the value of nitrogen in the fertilizer applied at this season were commenced at a number of points in Ontario and Quebec, the rate and weight of growing being estimated periodically during the season by the aid of protective cages placed at several sites in each plot. Although the records are not complete, it is possible to draw general conclusions from the data available.

The outstanding feature in every trial was the more advanced and vigorous growth of the fertilized herbage, noticed in early spring, and the marked superiority of the grazing throughout the season. In two or three instances where but little clover was present in the herbage the influence of the nitrogen in the fall fertilizer was quite marked at first but less so as the season advanced. The choice lay between 0-16-6 and 2-16-6, the former preferable where clover or other legumes were plentiful, the latter where grasses made up the greater part of the herbage.

Radio Irons Out Schedules

Continuation of Daylight Time Caused Confusion For Canadian Broadcasting Corporation — Trouble With Chain Programs

Unexpected repercussions of the Federal Power Commissioner's ruling continuing daylight saving time where it is established in Ontario and Quebec, were successfully ironed out by the Canadian Broadcasting Corporation.

The ruling threw a monkey wrench into plans for winter programs requiring co-ordination with time in other provinces and in the United States where clocks were moved back one hour to standard time.

SAME AS ATLANTIC TIME

Generally speaking programs of the C. B. C. have been based on Eastern Daylight time in the summer and Eastern standard time in the winter. Now they are continuing throughout the winter to be based on Eastern daylight time. The effect has been to base them on Atlantic standard time.

Thus in the winter days before the war, if a program were presented over a national hookup at 8 p.m. E.S.T., it would be heard in Halifax at 9 p.m. A.S.T. and in Vancouver at 5 p.m., P.S.T. Now this program is presented at 9 p.m. E.D.T. which will be 9 p.m. A.S.T. and 5 p.m. P.S.T.

The Largest Autopsy Done On Elephant

The University of Arkansas Medical School's department of pathology last week performed what its officials described as the largest autopsy in this state's history.

Tessie, 7,000-pound circus elephant which had just died, was the subject.

Using axes, saws and other carpenter shop instruments, physicians and students discovered Tessie died of tetanus and that she also suffered a lung congestion.

THIS CURIOUS WORLD By William Ferguson



NOT only is the ash a relative of the Mediterranean olive, now raised extensively in California, but it is a cousin to lilacs, privets, and forsythias. Ashes are found in the tropics, as well as in the temperate regions.

NEXT: Why were peony roots worn about the necks of children in olden times?

TENNIS EXPERT

HORIZONTAL

1 Former amateur tennis champion.
11 Italian river.
12 Greasy.
13 Pastry decorator.
14 Like.
16 To shirk.
17 Herb.
18 To perch.
19 Enamel.
21 Bird.
22 To bathe.
23 Ornamental vases.
24 Witticisms.
25 To divide.
26 Cover of the eye.
27 Tax.
28 Arm bone.
29 Publicity.
30 He has been a —— player for a long time.
33 Stupid fellow.
34 Lean-to.
35 Ascot.
36 Entrance.
38 Russian emperor.
39 To honk.
40 Affectionate.
42 Yonder.
43 On the lee.
44 Indian mulberry.
45 He was champion for eight —— years.
48 Slumbered.
49 To simmer.

Answer to Previous Puzzle

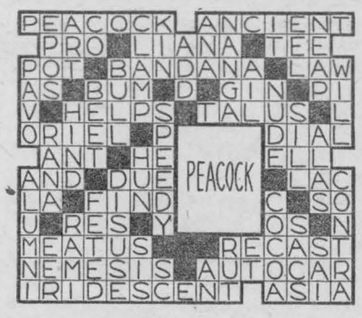

VERTICAL

1 Grief.
2 Permissions to use.
3 Cheerful tune.
4 Kind.
5 Affirmative vote.
6 Glazed clay blocks.
7 Portrait statue.
8 Sheltered place.
9 Doctor.
10 Ingenuous.
11 He continues to merit his great ——.
15 Not fertile.
16 To tie.
17 Guilelessness.
18 Man of learning.
20 Dry.
21 Beast.
22 Cotton cloth.
24 To discuss.
25 Glided.
27 To jog.
28 Consumer.
30 Bard.
31 Fish.
32 Sloth.
33 Series of muscular contractions.
37 To insnare.
38 Pedal digits.
40 Ran away.
41 Soared.
43 Tennis point.
44 Hail!
46 Court (abbr.).
47 Neuter pronoun.

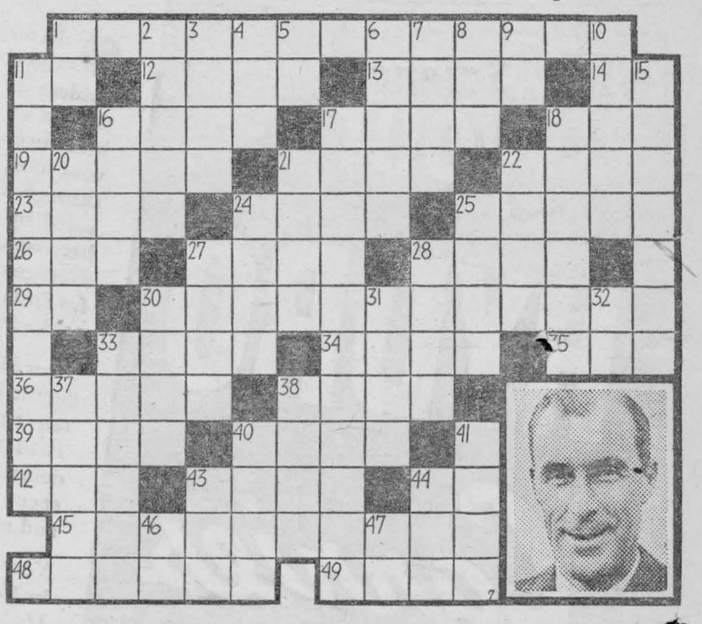

POP — No Silver Lining

By J. MILLAR WATT

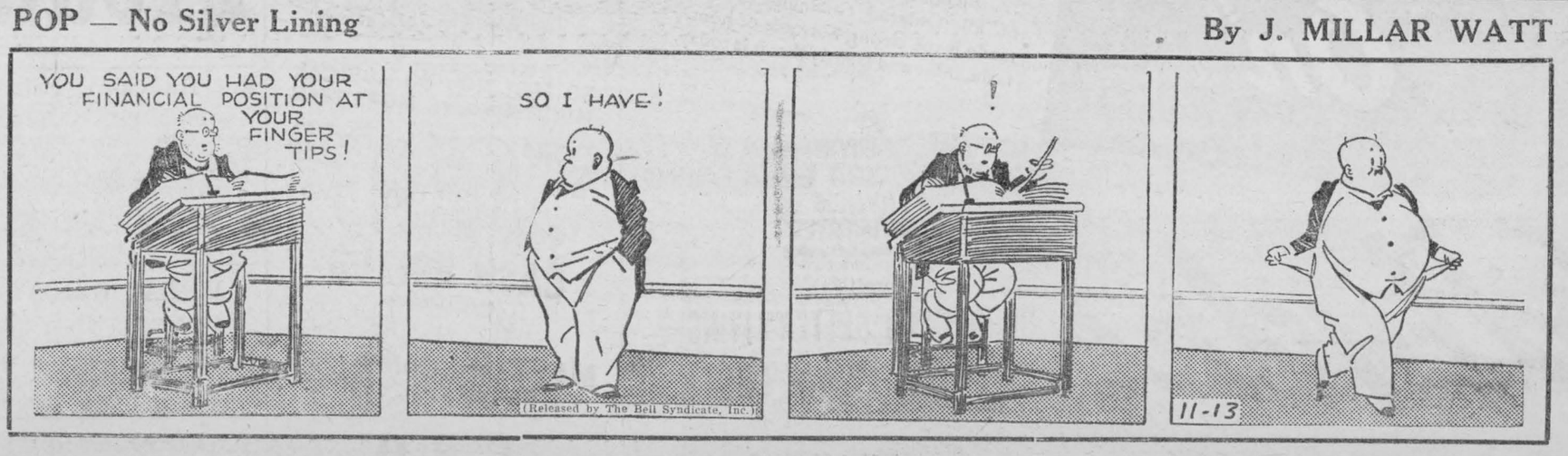

Canadian Sub-chaser Passes Official Tests

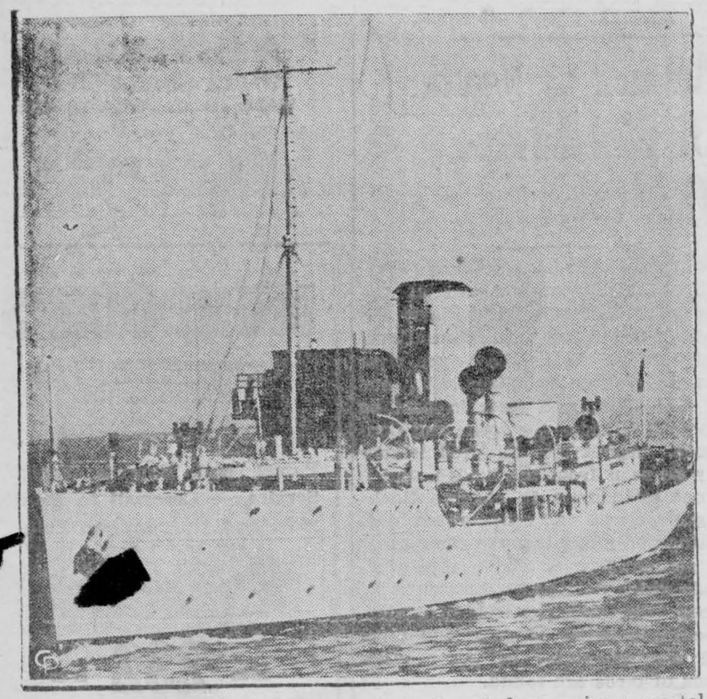

Knocking off the knots in fine style though her engine-room telegraph reads but "half speed ahead" at the time of this photo, one of the first Canadian built submarine chasers is seen here, during her official trials at an eastern Canadian seaport. A corvette-class ship, the speedy little warboat more than satisfied the party of naval and shipbuilding officials who tried her out.

HEALTH TOPICS

Those First Teeth Are Very Important

Dr. T. L. Marsh writing in Health, the official organ of the Health League of Canada, refutes the delusion that a child's first teeth are of little importance since they won't last long. On the contrary, he asserts, they should be looked upon as the foundations for the permanent teeth. Unless they are maintained in the mouth in a healthy condition for the proper length of time, he says, the lower two thirds of the face fails to develop fully and symmetrically and the whole appearance of the face may be spoiled.

DENTIST 3 TIMES YEAR

More than this, he asserts, dental infections progress more rapidly in the teeth of children than in those of adults, and he recommends that children's teeth should be examined at least three times a year from three years of age to adolescence.

Regarding the general care of the teeth, Dr. Marsh urges thorough mastication of fibrous foods such as celery and raw apples. Gum tissues need exercise no less than muscles, he states, and also the chewing of fibrous foods is about the best way possible to polish those surfaces of the teeth that lie toward the tongue.

Diet has much to do with the health of the teeth, says Dr. Marsh. At least a pint of milk a day should be drunk, and meals should include one egg a day, some fresh fruit and vegetables, while sticky, starchy carbohydrates should be reduced to a minimum. In winter months, when sunbaths are impossible, cod-liver oil should be taken in order to supply the necessary vitamin D.

LIVE WITHOUT VITAMINS

While an adequate supply of nearly all the known vitamins is necessary for maintenance of health in human beings some of the lower animals are able to get along without certain vitamins. Rats which can live in the dark can remain in a healthy state without vitamin D, the sunshine vitamin. Now it has been demonstrated that cockroaches, which also are sun dodgers, do not manufacture vitamin A in their bodies and do not require it in their diet.

What Science Is Doing

SEEK SHOCK PREVENTIVE

Federal authorities have requested medical research workers at McGill University to speed up their investigation into the cause and prevention of shock.

War has made the solution of the problem of shock as a cause of death a matter of urgency, doctors explained. McGill research workers have been tackling it since the start of the year with funds from the medical committee of the National Resarch Council.

oOo

NEW CANCER DISCOVERY

An experiment which may mean that the cause of cancer has been found was reported last week.

Dr. John Frederick Menke, research surgeon, announced in Science that he had succeeded, apparently for the first time in any laboratory, in extracting a substance from human cancer that would produce cancers in experimental animals.



Get quick relief with soothing, cooling Mentholatum. Also for chapping, cuts, bruises and burns. At all druggists, Jars and tubes, 30c.
BM

Modern Etiquette

BY ROBERTA LEE

1. When room at the dinner table is limited, would it be all right to allow about 16 inches for each person?
2. Should a man use his right hand or left hand when tipping his hat?
3. Is it rude to begin a telephone conversation by saying, "Who is this"?
4. Should a man "talk shop" at a dinner party?
5. When invited for a weekend visit and you are not sure what kind of clothes to take, what should you do?
6. Should a bridegroom give a wedding gift to his bride?

Answers

1. No; this would be entirely too crowded. The minimum space to allow is 20 inches, while 30 inches is much better. 2. Either hand, but it should be the one farthest away from the person to whom he is speaking. 3. Yes. It is in the place of the person who calls to quickly identify himself. 4. Never; nor at any kind of party or social gathering. The man who does is invariably considered a bore. 5. Ask your hostess what clothes you will require. 6. Yes; this is customary.

At Night

Down by the pond where the water-bugs creep,
The green frogs hide all day;
Then at night, when it's time to sleep,
They bring out their fiddles to play!

Back in the woods, where the beetle-bugs crawl,
The brown owl wakes up, too;
Through the dark trees you can hear him call,
"O who? Whoo-oo? O who?"

—Juanita D. Miller,
in Christian Science Monitor.

Plant Detectives

The present way of discovering minerals is to examine geological formations and take samples of the earth's strata, but a new method has now been introduced by two Swedish scientists. They analyze the leaves and roots of plants where mineral lodes are suspected, for minerals are dissolved by rain, mixed with the soil in which plants grow and sucked up into the roots, stem and leaves. The scientists reduce the leaves to ash and photograph them. When examined under a powerful microscope certain characteristic lines are always seen, and it is possible to tell by studying these whether a certain element is present. This method has proved successful in tracing the rarer minerals, such as nickel and molybdenum.

River in Algeria Of Natural Ink

If you saw somebody filling a fountain pen from a river, and then writing with it, you would be entitled to rub your eyes — unless you happened to be in Algeria. But in that country there is one stream that not only looks like ink, but is also thick enough to write with. Fed by two springs, one of which is impregnated with lead oxide and the other with ferris salts, this strange stream thus has the same chemical composition as ordinary ink. But of course it would happen that, by sheer cussedness of chance.

Canadian National Railways Revenues

The gross revenues of the all-inclusive Canadian National Railways System for the 9-day period ending September 30, 1940, were ..... $ 6,491,022
as compared with 7,520,260

for the corresponding period of 1939, a decrease of ..... $ 1,029,238 or 13.7%

HAVE YOU HEARD?

The newly-wed salesman, accompanied by his wife, entered the dining-room of the hotel which he used to frequent. His order ncluded roast chicken, but there was some delay.

"Where's my chicken?" he demanded, somewhat irritably.

The waiter replied in a husky undertone:

"Sorry, but if you mean the little girl with blue eyes and fluffy hair, she doesn't work here now!"

"A fool and his money are soon parted."

"Who got yours?"

"Yes," said the boastful young man, "my family can trace its ancestry back to William the Conqueror."

"I suppose," remarked his friend, "you'll be telling us that your ancestors were in the Ark with Noah?"

"Certainly not," said the other. "My people had a boat of their own."

She: "What sort of house shall we move to?" Husband: "Let's try a bungalow, dear—then you won't always be hearing burglars moving about downstairs."

A Montreal firm recently had occasion to cable their London office to enquire whether one of their clients was still quite safe, as he was not answering cables, and they took advantage of the opportunity to enquire how their London manager's parrot was standing up to the bombing (the parrot is quite a personality in the home). The following cable was received in answer:

". . . Parrot well but has formed disturbing habit of imitating air raid siren."

She: "How much money do you happen to have on you, dear?"

He: "Between 98 and 100 dollars."

"Isn't that quite a bit of money to be carrying around?"

"Oh, two dollars isn't so much."





Nervous Restless Girls! Cranky? Restless? Can't sleep? Tire easily? Annoyed by female functional disorders and monthly distress? Then take Lydia E. Pinkham's Vegetable Compound, famous for over 60 years in helping such rundown, weak, nervous conditions. Made *especially for women.* WELL WORTH TRYING!

How Can I?

BY ANNE ASHLEY

Q. How can I replace casters in a piece of furniture so they will not continually fall out?

A. Remove the caster, pour plastic wood into the opening, and as it begins to set force the caster into place. Allow this to harden thoroughly before placing the furniture on its feet.

Q. How can I fatten thin hands?

A. Wash the hands in hot water, dry, and rub a little olive oil into them. Make the application before retiring so that the oil can remain on as long as possible.

Q. What can I do if a cake browns before it is done?

A. Reduce the heat, then cover the cake with a piece of brown paper. The cake will not brown any more.

Q. How can I whiten handkerchiefs?

A. One excellent method is to put the handkerchiefs into a basin of cold water, to which a quarter of a teaspoon of cream of tartar has been dissolved, and allow them to soak overnight.

Q. How can I easily punch a new hole in leather when shortening the sewing machine belt, or any similar job?

A. Heat a large needle red hot. Hold the needle with a pair of pliers and it will penetrate the leather very readily.

Canada-N.Z. Pact Renewed

Year's Extension Of Trade Treaty Announced

Extension of the Canada-New Zealand trade agreement for a further period of one year has been announced by Hon. G. A. MacKinnon, Trade Minister.

The agreement was concluded May 24, 1932, for one year but has been extended at various times since then, the last extension being in 1939 to September 30, 1940.

The agreement provides for fixed rates of duty on certain enumerated goods imported into New Zealand, and on all other products the benefits of British preferential tariffs. Corresponding concessions are granted on New Zealand's products imported into Canada.

FALLING-OFF OF EXPORTS

Since December 5, 1938, the Government of New Zealand have found it necessary to impose import restrictions on goods imported into that country. This has been due to the general financial position in New Zealand, while since the outbreak of the war the need for conserving foreign exchange has made it necessary to curtail imports of goods from other countries to an even greater degree than had been the case with the restrictions in force last year.

As a result there has been a falling off in Canadian exports to New Zealand, but the balance of trade between the two countries is still in favor of Canada.

Memorization Is Important

Facts and Symbols Are Needed Constantly; But Students Must Know Meaning

Let no student in high school or college suppose he can get along without boning, (committing things to memory). There are certain facts and symbols which will be needed constantly. The earlier they are memorized the better. An example is the spelling of the technical vocubulary of any course.

Many are tempted to memorize before they know what it means. to memorize more words and phrases. Though some can by considerable cramming before examination make good grades through this procedure, they are pretty sure to meet with trouble by and by. You'll learn really very little of any subject this way.

Some students are content with figuring out the meaning. They don't bother about committing ideas or items to memory. They trust to incidental memory. They neglect a step in study at which they could, through a little systematic effort and self-discipline, get greatest dividends from small investment of effort. As a rule, what is worth figuring out, is worth remembering. Some practice at boning is good practice for the student.

Harness and Horse Blankets

Consult your Local Staco Brand Harness retail dealer for your Fall ploughing needs. Large size jute Blankets $3.25 each.—Large size Duck Blankets $3.50 each.—Horse Collars, all leather $3.55 each, cloth face $3.85 each—Team Harness $35 set—Complete with breeching $51 set. Write for our new illustrated catalogue. Staco Brand goods made only by

Samuel Trees Company Limited
42 Wellington St. E., Toronto

OGDEN'S ALWAYS "STARS"!



Ogden's Fine Cut gives a perfect performance every time. It rolls a real cigarette—a milder, cooler, sweeter smoke that satisfies in every particular. Yes, sir—you'll roll them better when you roll with Ogden's!

Only the best cigarette papers—"Chantecler" or "Vogue"— are good enough for Ogden's.

Pipe-Smokers!—Ask For Ogden's Cut Plug



All signs point to a heavy stock feeding season this winter. Early beef cattle sales in the West reflect the stronger market beef prices, and the big stocker and feeder sales around the corner should do well for their consignees.



Here's a portable fireplace that requires no installation. Delivers flood of clean, healthful heat. Several coal oil and gasoline models.
SEE YOUR DEALER or write to us for details!
THE COLEMAN LAMP & STOVE CO. LTD.
Dept. 409 Toronto, Ont. (9409)

...CLASSIFIED ADVERTISEMENTS...

AGENTS WANTED

NEW WORLD ILLUSTRATED — Canada's newest pictorial magazine has an opening in your town for a part time representative, male or female. No experience necessary, just mail a post-card listing a reference and full particulars will follow by return mail. Address to G. Dunne, Suite 611, Sterling Towers, Toronto.

AGENTS SELL A PATENTED necktie, direct to the customers. Write Station K Box 23, Toronto.

BABY CHICKS

VALUABLE INFORMATION ON next season's poultry-egg markets in Bray's Fall Service Bulletin and Bray's Daily Special. Order fall chicks now. Bray Hatchery, 130 John North Hamilton, Ont.

BUSINESS OPPORTUNITY

SAWMILL ON MUSKOKA LAKE, Gravenhurst. For sale, rent, cut by the thousand or Financial partner wanted. Address: A. Baker, Gravenhurst.

CARS NEW AND USED

MOUNT PLEASANT MOTORS LTD., Toronto's oldest Chrysler, Plymouth dealers; three locations, 632 Mt. Pleasant Road, 2040 Yonge St., 1650 Danforth Avenue. Our Used Cars make us many friends.

PRINTING

ATTENTION HOUSEWIVES—Know your Preserves and Pickles. 100 Assorted Labels 10c, 500 Labels 25c postpaid. Lewis Printing, Station H, Toronto, Canada.

DETECTIVES

AMBITIOUS MEN SEVENTEEN and over wanted immediately for secret-service and detective work. Complete training course by correspondence. Free information, write to C. M. Julien, Box 25, Station T, Montreal.

HELP WANTED FEMALE

YOUNG WIVES! Here is your chance to do pleasant, profitable work while "Hubby" is "Over there!" Make from $15.00 to $20.00 a week "extra" money by doing a real service to your friends and neighbours supplying them with FAMILEX HIGH QUALITY HOUSEHOLD NECESSITIES. Write for FREE booklet today. FAMILEX, 570 St Clement Street, Montreal.

JOB OPPORTUNITY

PRINTING APPRENTICE WITH two or three years general experience in all lines of printing wanted for Toronto job office. Good chance for advancement. Apply by letter only, giving full details of previous experience, wages expected, also give telephone number. Box 421, 73 Adelaide West, Toronto.

Barn Roofing—Granary Lining

SUPERTITE STEEL SHEETS COST less, cover more last longer, lay faster, save sheathing. Buy now before war advances prices, direct from factory. Superior Products Limited, 15 Nelson Street, Sarnia, Ontario.

MISCELLANEOUS

PEACOCKS — THREE VARIETIES Wild Geese and Ducks, Wild Turkeys, Pheasants, Quail and other ornamental and game birds.—H. Mack, 140 York Rd., Guelph, Ont.

HAIR GOODS

WIGS, TOUPES, TRANSFORMations, Switches, Curls, and all types of finest quality Hair Goods. Write for illustrated catalogue. Confidential, terms arranged. Toronto Human Hair Supply Co., 528 Bathurst Street, Toronto.

FARMS WANTED

BUYER IF OFFERED TEN THOUSand farms might choose yours first. No charge for listing. Describe fully, name price and lot number. Dominion Farm Agency, Toronto 3, Ontario.

FOOT REMEDY

SOLDIERS TRAINING FIND FOOT Bliss great comfort for tired, hot, swollen feet. Send 25c for full size package, prepaid. Dept. F, 155 George Street, Toronto.

FOR SALE

PERCHERON STALLION, RISING four, Belgian Stallion rising three. These horses must be sold at once. Reasonable terms. B. Aylward Queensville, Ont.

P.O. BOXES

TO POSTMASTERS, FOR SALE $1.00 each — small combination Boxes. Apply Postmaster, Powell River, B.C.

PORTABLE SILOS

GET THE MOST FEED VALUE OUT of your corn this season by storing it in a Keenan Portable Silo. It will keep your ensilage in perfect condition at only a fraction of the cost of a permanent silo. Sold in sizes of 10 feet, 14 feet and 16 feet diameter. Includes everything necessary for erection. The cost is small. Write for prices. The Keenan Fence Co., Owen Sound, Ontario.

USED TIRES FOR SALE

GOOD USED TIRES, ALL SIZES. Lowest prices. Inquiries invited. Brockton Tire, 1611 Dundas West, Toronto.

TIRES WEARING SMOOTH?

IF STILL SOUND HAVE THEM Trutreded! Costs only a fraction of price of new tires. New Tire guarantee. Write for folder and prices or drive in when next in Toronto and see Trutreds made. Trutred (Canada) Limited, 488½ Yonge St., Toronto, at the Tower Clock, just North of College St.

MACHINERY FOR SALE

WADE PORTABLE DRAG SAWS, easy to operate, a money-maker wherever there are logs to be cut. Write for free descriptive bulletin. The A. R. Williams Machinery Co. Ltd., 64 Front St., West Toronto.

PHOTO FINISHING

FREE! You Can Now Own complete set of beautiful silverware absolutely without cost, manufactured and guaranteed by International Silver Company. You may have this complete set absolutely free by sending your films to Imperial. Send an order now and receive complete particulars of this amazing offer. Six or eight exposure films developed and printed 25c, or 8 reprints 25c, plus your choice of a free enlargement in easel mount or free silverware. To get the best in quality and service send your films to Imperial Photo Service, Station J., Toronto.

MEDICAL

HIGHLY RECOMMENDED—EVERY sufferer of Rheumatism Neuritis should try Dr. Dixon's remedy. Sold at Munro's Drug Store, 335 Elgin, Ottawa. $1.00 postpaid.

PAYNESE TABLETS FOR RELIEF of Rheumatic Pains, Headaches, Toothache and Neuralgia, $1.00 per hundred. Postpaid. Satisfaction guaranteed. Domestic Drug Co., Box 343, Winnipeg.

NEURITIS SUFFERERS

FRUIT JUICES ARE THE PRINcipal ingredients in Dr. Dixon's Remedy for neuritis. Sold only at Munro's Drug Store 335 Elgin, Ottawa, $1.00 postpaid.

TIRES WANTED

WANTED FOR CASH — SMOOTH Tires, must be sound, passenger or truck. Highest prices paid. We pay the freight. — Trutred (Canada) Limited 448½ Yonge St., Toronto.

TULIP BULBS

FOUR DOLLARS WILL BUY A hundred good Darwin tulip bulbs in one or two varieties. J. Vet, Fergus, Ontario.

POULTRY AND EGGS

WANTED—EGGS AND POULTRY graded or ungraded. Write for information. Canadian Provision & Supply Co., Commission Dealers, 109 Front Street East, Toronto.

USED BAGS

FARMERS, DAIRYMEN, BAKERS, Merchants and Others are making extra money by shipping us all kinds of used empty bags. You can do the same. Write us now and we will send you full particulars and shipping tags. Ship freight collect. Highest prices paid.—Sendel & Sendel Ltd., 709-711 Common St., Montreal, Que.

Guaranteed CAR AND TRUCK PARTS Used — New

SPECIALIZING IN REBUILT MOTORS, POWER-UNITS. Hydraulic Hoists, Winches, Generators, Starters, Magnetos, Carburetors, Radiators — Exchange Service, Glass — Satisfaction or refund. Levy Auto Parts, Dept. J. Toronto.

ISSUE 42—'40

MORRISBURG CHURCHES

KNOX PRESBYTERIAN CHURCH

Rev. Harrison L. Lamond, Minister.

"O give thanks unto the Lord, for He is good, for His mercy endureth forever. Return unto thy rest, O my soul, for the Lord hath dealt bountifully with thee."

Sunday, October 20th, 1940.

10.00 a.m.—Sunday School.
11.00 a.m.—Divine Worship.
Subject: "God's place for my life."
7.30 p.m.—Divine Worship.
Subject: "A glimpse of the after life."

The minister will preach at both services. Miss Minnie Smith, organist. A cordial welcome to all.

LUTHERAN CHURCH

Rev. A. F. Buehlow, Pastor

St. Paul's—
10.00 a.m.—The Service.
11.00 a.m.—Sunday School
7 p.m.—Vespers.
Monday, 8 p.m.—Luther League.

St. John's—
1.45—The Service.
2.45—Sunday School.

UNITED CHURCH OF CANADA

Min., Rev J. A. Payton, B.A., B.D.

Sunday, October, 20th, 1940.
Morning Service, 10.30.
Communion Service.
Sunday School, 11.45.
Evening Service, 7.00.
Sermon: "Great Company."

The Mission Band is having the Autumn Thank offering meeting on Monday afternoon at 4.15. A special program has been prepared by the children and they invite their friends.

There will be a meeting for the Young People at 8.00 in the Sunday School Room on Monday evening,

The midweek Service will be held on Wednesday evening at 7.30. These services are especially arranged for prayer, and inspiration, and instruction, which are sorely needed today.

The Annual meeting of the Baby Band and the mothers is to be held on Tuesday, October 29th.

ANGLICAN CHURCH.

Rev. G.O. Davies, B.A., Rector
22nd Sunday after Trinity.

St. James Church—
8 a.m. Holy Communion.
9.45 a.m. Sunday School.
7 p.m.—Evensong.

Thursday, October 24th—
10 a.m.—Holy Communion.

Holy Trinity Church—
2.30 p.m. Evensong.

FOR SALE

MASSEY-HARRIS 6-H.P. GASOLINE engine, and one Sulky Plow. 41-p
Apply, Niles Cramer, Morrisburg.

WANTED

AN OLD LINE LIFE INSURANCE Company with many policyholders in district, wants a local representative. Apply Box 339, Morrisburg. 40-1-2-c

WANTED

TO BUY OR RENT, A SIX-ROOM house in Morrisburg in good condition, giving location and general description of property, also if fully modern. 38-40-p.
Apply to Box 339, Morrisburg.

GOLF NOTES

The Morrisburg Ladies Golf Club held their annual general meeting on Tuesday, October 15th, the following executive was elected for the 1941 season.

President—
Mrs. C. A. Louden.
Secretary-Treasurer—
Mrs. W. R. Whyte.
Games Committee—
Captain—
Mrs. Hotson Meikle.
Miss Helen Merkley.
Mrs. Harry Meikle.
Social Committee—
Mrs. A. K. McGill.
Miss M. McGannon.
Mrs. G. L. Keck.

The executive of Morrisburg Golf Club, at a meeting recently held, named Mr. C. M. Crober as president for the 1941 season to replace Mr. R. G. Fetterly, who regretfully decided that he was unable to assume this office.

Monger-Deeks

A quiet wedding was solemnized at the parsonage of the Morrisburg United Church on Saturday, October 12, at 7.30 p.m., when Miss Phyllis Deeks, youngest daughter of Mr. and Mrs. Ernest Deeks, of Morrisburg became the bride of Aircraftsman William Monger, of Trenton, son of Mrs. A. Monger and the late Mr. Monger, Brockville. The ceremony was performed by Rev. James A. Payton, of Morrisburg. The young bride, who was attended by her sister, Mrs. Morley Tousaw, of Brockville, was in a dress of Air Force Blue crepe, with navy accessories. She carried a bouquet of white roses. The bridesmaid wore a rust colored dress and shoes, with black accessories, and carried a bouquet of pink rosebuds. The groom was supported by his brother-in-law, Private David Hardy of Smith Falls. Following the ceremony the young couple left on a short wedding trip, and will later take up residence in Rivers, Man.

THEY SHOULDN'T

Too many young people depend on their father's money taking them through this world, and their mother's prayers making everything all right for the next.

BAD WEATHED AHEAD !—

Look after your car needs now. Put it in shape for the hard driving that lies ahead. You need your oil changed, transmission and differential grease changed, your radiator and heater hoses checked and tightened and your radiator filled with a reliable anti-freeze.

WE CAN DO IT

B-A SERVICE STATION

W. T. HOLLAND
Morrisburg, Ontario.

LOCAL AND GENERAL . . .

Mr. Arthur Deeks of the R.C.A.F., Kingston, spent the weekend with his parents, Mr. and Mrs. Alfred Deeks.

* * *

Mr. Raymond Reid of the Bell Telephone Co., has been transferred from Ottawa to Valleyfield, Que.

* * *

Mrs. Harry Leahy, of Ottawa, spent a few days with Mrs. George Lapierre and Mrs Merch Reid.

* * *

Miss B. S. Kilgour, of Beauharnois, Que., is spending a few days with the Misses Jane and Gould Smith.

* * *

Mr. and Mrs. Charles Wells, of Syracuse, N.Y., were weekend guests of Mr. and Mrs. Alex Millward.

* * *

Mr. and Mrs. Jack Bannister, of Bellville, were Thanksgiving guests of the Misses Dillen.

* * *

Miss Audrey Daly, of Montreal, spent Thanksgiving with her father, Mr. Dan Daly.

* * *

Miss Sheila Prunner, of Ottawa, spent Thanksgiving with her parents, Mr. and Mrs. R. Prunner.

* * *

Miss Mary McDonald, of Ottawa, and Genevieve McDonald, R.N., of Toronto, were Thanksgiving guests of their parents, Mr. and Mrs. J. D. McDonald.

* * *

Miss Doris Paddon, B.A., of St. Thomas and Miss Margaret Fuller, B. A., of Amherstburg, Arthur Coligan, of Trenton, were Thanksgiving guests of Miss Marion Coligan.

* * *

"Sarper" George Lapierre of the Royal Canadian Engineers, Petawawa, spent the weekend with his wife and two daughters, Shirley and Lorraine at the home of Mrs. Merch Reid

* * *

Mr. and Mrs. Frank Woodland spent a few days last week in Picton visiting the latter's brother, Frank Kellogg and Mrs. Kellogg, also Mrs. Woodland's son, William Thompson.

* * *

Gertrude Carkner returned to her home on Thursday last after spending a month on vacation with her brother, Roy Carkner and Mrs. Carkner in Detroit.

* * *

Mr. Ralph Froats, B.A., of Cornwall Collegiate Institute staff and Miss Helen Froats, R.N., of the staff of the Alexandra Hospital, Montreal were in town for the Cooper-Froats wedding.

* * *

Mr. and Mrs. Frank E. Weir left this morning for their home in St. Catharines, after spending a week with Mr. and Mrs. D. H. Weir. They were accompanied to Burford by Mrs. Weir, who will spend a week there.

* * *

The choir of St. John's Riverside had an enjoyable evening at the home of Mr. and Mrs. Thorold Lane, Aultsville, last Friday when one of their members, Mrs. Floyd Anderson (nee Audrey Lane) was presented with a silver cake plate.

* * *

Mr. and Mrs. Stanley Palmateer, and family, of Bancroft, Ontario were week end guests of Mr. and Mrs. Russell Canning. They were accompanied home by Mrs. Canning and son, Elwood, who are spending this week in Bancroft.

Music Festival Success

The voice pupils of Florence Hubbard McKee presented a recital at Castleman Memorial hall Monday evening before a most appreciative audience of 200 persons.

The hall was decorated with bouquets of gladiolas, aster and garden flowers. The Union Jack and American flags were displayed together, making a fitting international setting for the stage background.

A feature of interest was the presence of Miss Helen Hosmer, director of the Crane School of music of the Potsdam Normal school, Postdam, N.Y. Miss Hosmer made a few remarks, following the program, giving a resume of the program, her impression and a few general constructive criticisms. Miss Hosmer was introduced by Mrs. McKee.

A corsage of roses was a gift of appreciation to Mrs. McKee from her pupils.

Many of the students who have been studying with Mrs. McKee for some time showed intelligent and constructive training, doing credit to their efforts and study. Others, who had instruction for only a few lessons showed a comparative advancement.

Several of the students on the original program were unable to appear because of illness and not able to be in town.

Those who took part in the program are listed as follows: Betty McIntosh, Joye Dillabough, Claire McGee, Maye Suffell, Loretta Cappoine, Mona O'Shaughnessy, Virginia Peden, Vivien Barclay, Lillian Bruce, Mrs. Angus Murdock, Douglas Barcley, Mildred Boyce, Faith Taylor, Trevor Allison, Evalene Barkley, Lois Mallon, Gordon Thom,

Those who served as accompanists were Mrs. Angus Murdock, Miss Jean Fisher, Mrs. Maeford Merkley, Miss Barbara Finnie.

The meeting closed with the National Anthem.

Misses Marion Coligan and Irene Laurin spent Monday (Thanksgiving Day) with the former's sister, St. Mary Malanie, of Smith Falls.

* * *

Miss Mona Barr of the Civil Service Department, Ottawa, spent the holiday weekend with her parents, Mr. and Mrs. Andrew Barr.

* * *

Mr. and Mrs. George Polly of Burford spent a few days with the former's sister, Mrs. D. H. Weir and Mr. Weir.

* * *

Mr. and Mrs. Hugh Shennette and son, Gary, with Mr. and Mrs. Henry Clark spent the holiday with friends in Pembroke and Callander.

* * *

Miss Ruth Casselman spent the Thanksgiving holiday in Montreal, the guest of her cousins, Misses Barbara and Joan Lavis.

* * *

Mrs. F. A. Morin, Toronto, spent the past week with her mother, Mrs. Myers, and her sister, Mrs. Ernest Deeks.

* * *

Mr. and Mrs. J. A. Laurin, and daughter, Alyce, Alexandria, Mrs. Maud Creteau and Mr. and Mrs. Wilfred Creteau, Prescott, spent Thanksgiving with the Laurin family.

* * *

Visitors at the home of Mr. and Mrs. Willis Salmon, during the Thanksgiving weekend included Mr. and Mrs. H. C. Brown, and Mrs. D. W. Banton, of Toronto; Mr. and Mrs. C. B. Bingston and daughter, Carole, Prescott; Mark Salmon, of Toronto, and Mr. P. N. Dewar, Calgary, Alberta.

* * *

Mrs. Ralph Schwerdfeger and Mrs. Fred Casselman are the delegates for St. John's Lutheran Church, Riverside, to the W.M.S. Convention held in Kitchener this year. Mrs. Schwerdfeger and Mrs. Casselman leave this weekend and will visit Mrs. Casselman's sister, Mrs. Burns, in Toronto, and Rev. and Mrs. Mehlenbacher in Hamilton before returning.

* * *

With a membership of five, all under 14 years of age, the Busy Bee Helpers, of Mariatown, held a food sale on Saturday afternoon, October 12th, at the home of the club president, Miss Eileen Duval. The sum of $7.30 was taken in and donated to the local branch of the Red Cross. The members of this club are to be congratulated on the way this sale was managed and the amount realized.

* * *

Rev. Harrison L. Lamond, minister of Knox Presbyterian Church, returns to his pulpit this Sunday after a month's vacation spent in the Maritime provinces and at his former home in Boston, Mass. During his visit in Boston, Mr. Lamond was the guest speaker at the National Youth Conference at which over two thousand young men and women were assembled, representing every state in the Union. At the Sunday morning service in Knox Church Mr. Lamond has taken for his subject: "God's place in My Life", and at the evening service he will preach upon the theme "A Glimpse of the After Life."

POWER OF THE PRESS

The fact is, the press has always been influential even in the Saviour's day. If you don't believe it, read Mark 2:4, and see for yourself.

Amazed at Wealth Of Bird Life on The River

Visitors to the St. Lawrence Island National Park are amazed at the wealth of bird life, particularly sea birds, in the region. An international bridge spans the St. Lawrence river between Collins Landing N.Y., and Ivy Lea, Ont., and rests in part on two park islands—Georgina and Constance. About two hundred islands may be seen from the bridge, and it is not uncommon to observe flocks of gulls, terns, and other water birds fishing and going through their graceful aeronautics. In the myriad of islands which dot the St. Lawrence between the bridge and Kingston breeding colonies of gulls and terns and nesting places of many other kinds of birds are found.

Throughout the entire area most of the wild birds, including the gulls and terns, are protected under the Dominion or Provincial laws, and to injure them in any way, or to molest them unduly in their breeding colonies, is strictly prohibited at all times.

EUCHRE

The Ladies Curling Club are holding their first Euchre in the Club rooms on Monday evening, October 21st, at 8 p.m. Refreshments served. Admission 25 cents. 41-c

IN MEMORIAM

In loving memory of our dear Mother, Mrs. John Millward, who passed away October 10th, 1936.

A day of remembrance sad to recall,
The loss of our Mother, the best friend of all.
One of the Best God could send.
Two little words not hard to write,
But we will remember them all our life.
OUR MOTHER.

Sadly missed by her daughter and son-in-law, Mr. and Mrs. Merch Reid.
3333de-oidkIof o

TO RENT

SMALL APARTMENT, PARTLY heated. Apply to LEADER OFFICE 41-p

TO LET

A BRIGHT WARM APARTMENT. J. CLINTON CASSELMAN. tf.

WEDGE SHOE COMPANY
WILLIAMSBURG

SHOE REPAIRS, NEW EQUIPMENT
BEST MATERIAL, FINE WORKMANSHIP
REASONABLE PRICES
DAILY SERVICE

GRAHAM CASSELMAN,
MORRISBURG Representative.
Merchant Tailor-Gent's Furnishings

FURS REMODELED
AND COATS REPAIRED
ON SHORT NOTICE
PRICES REASONABLE
WORK GUARANTEED
WILL CALL FOR ORDERS
Apply To—
MRS. W. T. COLIGAN
Phone 600 Ring 5. 39-40p

MURDOCK'S
NEWS SERVICE
MORRISBURG

Parcel and Express Freight Service — Cornwall to Brockville, and Intermediate Points

Just Call
-- 232 --
Morrisburg

Don't Wait Till Winter

Now is the time to have your car checked up and put in shape for the cold weather that is ahead.

WE ARE FULLY EQUIPPED to do everything which can make your winter driving safer, easier and more comfortable.

A FEW THINGS Which may need attention now, are your heating and windshield wiping equipment, spark plugs and ignition should be thoroughly checked, perhaps you may need a new battery for winter driving. We have the best—Exide. One to fit your car at a price to fit your purse. Oil should be changed, Transmission and differential checked, radiator filled with a safe and efficient anti-freeze solution.

LET US TAKE CARE OF ALL THIS FOR YOU.

L. A. Meyer
PHONE 266 MORRISBURG

NEW FALL GOODS
PLAIDS, SERGES, TWEEDS
NEW FRESH STOCK LATEST COLORINGS
FLANELETTE - ALL COLORED STRIPES
ORDER NOW FOR XMAS GIFTS
Leave Orders now for Made-to-Order Aprons
STEWART'S
Remnant Store
MORRISBURG — ONTARIO

BECKSTED & RAE
PHONE 79 : WE DELI

Kellogg's Corn Flakes, 3 pkgs.	25c
Kropp's Harvest Meal	25c
Kellogg's All-Bran	24c
Shredded Wheat, 2 for	25c
Dumart's Head Cheese, lb.	17c
Dumart's Skinless Weiners, lb.	22c
Macaroni & Cheese Loaf, lb.	27c
Dumart's Back Bacon. lb.	45c
Dumart's Boiled Ham, lb.	55c
Bulk Green Tea, lb.	65c
Fresh Fine Rolled Oats, 6 lbs	25c
Fine Redpath Sugar, 13 lbs	1.00
Fresh Shredded Cocoanut, lb.	25c
Milk White Tapioca, 2 lbs.	25c

SPECIAL—
4 BARS SURPRISE SOAP, all for .25
.. With Salt and Pepper Shakers ..



PRIZE WINNER GIVES SECRET OF Baking

MRS. Russell Jermey of Oro Township, Ontario, has not only been a consistent prize-winner at Fall Fairs, but she has been chosen on more than one occasion to act as a judge in Baking Contests.

"What is the secret of your own baking success?" I asked. "I try to get good recipes and I stay with them," she replied. "Care counts always. And then you need the best ingredients you can find, especially flour; if you haven't good flour you are beaten before you start. My mother used Robin Hood Flour and I've used it for years, and now my daughter-in-law uses it, too."

Couldn't Count Her Prizes

"I won prizes at the Fall fairs with Robin Hood Flour, and I can tell to look at a loaf if Robin Hood Flour was used in baking it; it is always so white and smooth in texture. Bread baked with that flour is really high-class bread."

Baking Made Easy

Why not take the word of this competent prize-winner and judge of good baking and order Robin Hood the very next time you need flour! Every bag contains a money back plus 10% guarantee certificate. And if you want some of the finest recipes obtainable, send nine cents in stamps to Robin Hood Flour Mills Limited, Department "O", Toronto, Ont., for the Robin Hood Recipe Book, "Baking Made Easy". It contains all the standard recipes and many new ones, with the method listed in a way that really makes baking easy for the newest bride or even her younger sister.

Evangeline

HOME BAKING SERVICE
ROBIN HOOD FLOUR MILLS LIMITED

Robin Hood Flour
Milled from Washed Wheat

51

"I was just thinking of him as a wee bairn . . .



THEN the Braw Laddie called—

LONG DISTANCE



. . . all the way from camp! And he said it didn't cost so much!" Trust every "Braw Laddie" to find his way home the most economical way — and to leave a cherished memory into the bargain. Especially after 7 p.m. and all day Sunday, you can travel hundreds of miles by Long Distance for so little!

THE BELL TELEPHONE COMPANY OF CANADA — LOCAL LONG DISTANCE TELEPHONE

1880 1940

60 YEARS OF PUBLIC SERVICE