THE LAND OF MILK & HONEY"

CHESTERVILLE Record

COVERS EASTERN ONTARIO'S GREATEST DAIRYING SECTION

Seventy-sixth Year, No. 30 | Chesterville, Ontario, Thursday, April 9, 1970 | EIGHT PAGES | Single Copies, 10c

Pictures available

Copies of pictures used in the Record, taken by the Record camera, may be purchased from us. Just call 448-2144.

Zoning poses problems for Village council

Chesterville council held their regular monthly meeting Tuesday night. The meeting saw various citizens on hand to present a variety of problems.

One ratepayer sought information on reduced sewer frontage costs along a permanent parking lot on his premises. He was told that the facts, not now available, would be given by OWRC at a later date.

The zoning by-law came in for a long debate again in response to a request for information. It seems difficult to secure land suitable for professional use — land that will allow the building of an office or clinic with all services and plenty of parking space. In most cases where the site is available zoning designations or government sub-division regulations prohibit its use.

Council approved the purchase of $900 worth of equipment for the fire department.

Cost of maintenance of the boundary road will be shared between the town and Winchester Township. The village will participate in the improvement of Water Street to the garbage dump; the road will be raised and widened.

A Church Street resident was given permission to fill in a ditch on his own property.

A committee consisting of the whole council and town foreman Harold Sharkey will make an on-the-spot check on zoning of the development area in the west end of the village.

A request will be forwarded to OWRC to extend the sewage system to a number of premises in the village which, seemingly forgotten, wouldn't otherwise be serviced.

A few names were suggested to take the approaching census.

A by-law was passed which is designed to regulate traffic and provide for parking.

The police report was given for the Month of March. Included in the statistics was the information that $1,700 worth of goods was stolen, with $1,025 of that amount recovered.

Council and Police Chief Shane conferred on a policing schedule in an attempt to come up with a solution on overtime policing. Chief Shane and council thought that they could reach a settlement which would be acceptable to all.

It was revealed that the sewers will be completed and ready for operation by September.

Councillors will inspect a Queen Street building with the view of purchasing same for storage purposes.

Village accounts were approved for payment. The meeting, which boke up at 12.30, will be continued at 7 p.m. Friday evening.

Bits and Pieces

Generous

Chesterville minor hockey teams should challenge the N.H.L. next year, at least when it comes to team appearance.

George Cooke, member of Chesterville Recreation Asociation, reports that several Village businesses have donated toward team sweaters. The sweater will be bought in various sizes to fit the full contingent of players. The sponsoring firm name will appear on the front of the sweater, with the players number on the back.

Following is a list of donors: Clement's Feed and Farm Supply, Earl's Meats, Fulton Bros., Erik Thompson, Brannen's Garage, Morrison's Servicentre, The Chesterville Record.

Not so generous

Chesterville Rotary Club reports contributions to the Crippled Children Easter Seal Campaign are lagging.

Last year by this time, 896 receipts had been issued and represented $2900; this year only 602 receipts have been sent out, representing $2400. With 3400 envelopes mailed throughout the district a return of 602 is not a very good showing.

The Easter Seal Crippled Children Campaign is a worthy cause and your generous support is needed.

U.F.O.?

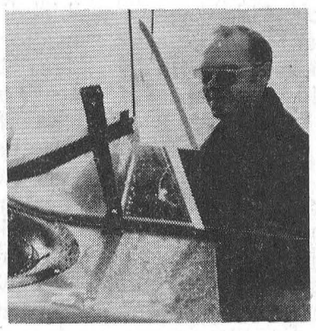

Chesterville may have thought it was being invaded by a UFO last week-end, not so, Mac Casselman, Richard's brother, was putting his Hovercraft through its paces on the river.

We're not sure what one of the editors thought of his ride. He returned from picture taking slightly bigeyed.

See picture story on page eight.

Spring cleaning?

Chesterville Scouts and Cubs will be out this Saturday to help you with your spring cleaning. Bottles of all descriptions will be much appreciated. The funds raised in the drive will be used to finance the Cub-O-Ree to be held in Chesterville in May.

While we're on the subject of spring cleaning, don't throw those good used articles away. Rotary Auction will be coming up in the Spring.

Barbados — going or coming

Brian Turner and Elzeon Raistrick, Nestle employees, have returned this week, sporting fine tans, from a week's vacation in the Barbados.

Jas. Sullivan and his wife Anne, Chesterville, left on Sunday morning for the same destination.

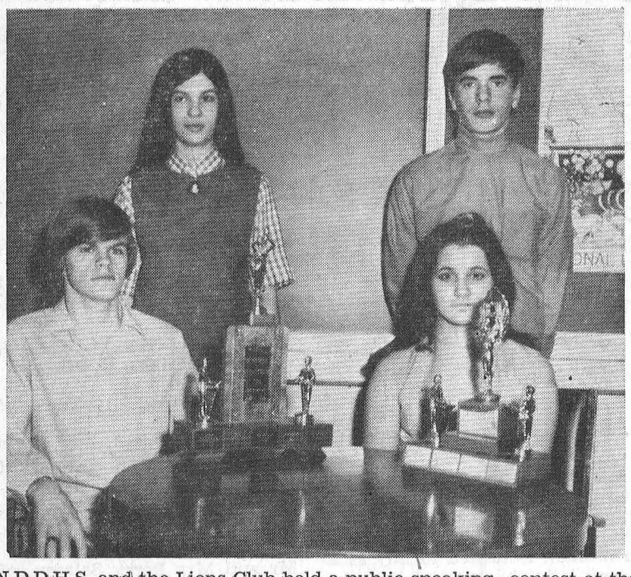

N.D.D.H.S. and the Lions Club held a public speaking contest at the school on Monday; pictured above are the winners and runners-up. Front, from the left: Dave Thompson, first place, senior boy; Sonia Sartor, first place, junior girl. Standing on the left: Charlanne Mitton, second place senior; Robert Sharkey, second place junior.—Record Staff Photo.

Wmsbg. Twp. Council allot $81,000 expenditure to roads and bridges

The regular meeting of the municipal council of the Township of Williamsburg was held on April 4th in the IOOF hall at Williamsburg, with all members present.

The road and bridge appropriation for the year 1970 was set at $47,000.00 for maintenance and $34,000.00 for construction.

The clerk was instructed to request the Ontario Fire Marshall's office for the carrying out of a Fire Department Survey.

The clerk was instructed to advertise for the construction of the P. A. Locke and Vassaw drains and for the improvement of the McMillan Drain. Tenders to be in the hands of the clerk by 6 p.m. on the 21st day of April, 1970.

By-law No. 15, 1970, imposing a rate of interest on all unpaid taxes after Dec. 31st, 1970 of 1% per month or fraction of a month was passed.

Tenders were then opened for the crushing and supply of approximately 12,000 tons of rock with the Tender of Cruickshank Const. C., being accepted.

The meeting did then adjourn.

Seaway Intermediate 'B' hockey

Berwick Royals took the lead in a hard-fought game in Maxville Arena April 5 in the best of seven game final by a score of 8-5.

Berwick was paced by John Neville, 2; Donald St. Pierre, 2; Doug Cheney, 2; singles by Ossie Shaver and John Gove. Goal getters for Ingleside: Tim Gallinger, 1; Len Duffy, 3; Brian Heins, 1.

Forests are a renewable resource and proper planning can provide forest products and watershed protection forever.

95th birthday

Rev C. F. Bowen of Ottawa, visiting with his daughter and son-in-law, Mr and Mrs Mansel Brownlee, Chesterville, will celebrate his 95th birthday April 14. The Record joins in extending good wishes.

Mac Casselman's hovercraft entertains village populous

Mac Casselman of Toronto, brought a new mode of transportation to Chesterville on Saturday afternoon. Mac made several trips over ice and snow with his hovercraft. He also operated the craft on the Nation River. Casselman and his partner Arlie Shaban are distributers, in Ontario, for the new Hoverover Craft.

The craft is made in Ottawa by Canahover Ltd., a subsidiary of Bogue Electric Manufacturing Company. The body is made of high impact fibre glass such as is used by boat manufacturers. The frame and base are made of aluminum and steel, for durability and strength. The machine is completely bouyant, but has additional 100% floatation built in.

The hover craft is powered by three two-stroke air-colled engines. Two of them are utilized for forward thrust and are housed on the rear, with propellers and engines fully protected in cowlings and screened for operational safety. The remaining engine is mounted inside the front of the craft and powers two centrifugal "lift fans" to provide the 14 to 16-inch cushion on which the craft travels.

The controls consist of individual electric engine starters, electric chokes and throttle controls, for ease of operation. The driver controls the craft with simple hand controls and a steering wheel, actuating the rear-mounted rudders. Lift is accomplished by setting "lift throttle" which can be locked at various heights. Propulsion is controlled by setting the speeds of the rear engines by means of an aircraft type dual-control throttle. The craft is steered by varying the speed of one of the propulsion engines, or turning the rudders.

The craft will travel up to speeds of 40 miles per hour on land and 35 on water. It will climb 20 percent grades and short 30 percent grades, such as river banks. The vehicle easily negotiates obstacles, such as mounds, fallen trees, railroad ties, etc.

The Federal Government has two hovercraft in the Arctic. The machines are being tested by the U.S. Army in Vietnam.

Mr Casselman stated "there is an excellent potential for the sale of hover craft in Canada."

Canada produces three and a half times as much newsprint as any other country.



Highway 43 South of town seems to have more than its share of accidents. Add two more to your list. In above picture a car driven by Brian Beckstead was in collision with Joseph Fellaber's car of Chesterville. Another accident later in the afternoon occurred East of the site of the prior accident. The cars involved were driven by Frank Mott, Lachine, Que., and George Richer, Finch, No one was hurt in either accident. Drifting snow was listed as the cause. Damage in each case was estimated at $700.00.—Record Staff Photos.

Local entries do well at feed and forage show

A total of 129 entries were exhiibted at the 1970 S.D.&G. Seed Fair held in the Maxville Community Hall April 1 and 2. Premier exhitor of the show was Denny Van Loon of Glengarry County.

The entry of Staley Chambers, hesterville, in the 2nd cut legume class, was awarded the Premier Exhibitaward — a silver tray donated by Simpson Sears. Martin Verburg, Iroquois, exhibited the champion ear corn sample and was awarded the Funks hybrids award.

Angus and Carl Smith, Chesterville, took first prize honours in the 1st cut grain hay class and the seed barley class. Other exhibitors from Dundas were Dwaine Wheeler, Chesterville; George Suffell, Mountain; Mac Graham, South Mountain, and Aurilien Cayer, Chesterville.

Trinity U.C.W. hold April meeting

Poverty was the subject for study given by Mrs Myles Merkley, Mrs Sadie Droppo and Mrs D. McElheran, at the April meeting of the Afternoon Unit, UCW, Trinity United, held in the dining hall.

The study "How does it feel to be poor," "what causes poverty", "poverty in Canada' and what the church is doing to assist.

The worship service was "Easter" and was conducted by Mrs A. Jarvis. Mrs D. Craig was pianist and the offering was received by Mrs Hugh McMillan.

An invitation was received to meet with the evening unit for the May meeting.

Read the ads and save money.

Snow storms! ice jams! Spring run-off!



April 1970, its been quite a week. Last Thursday and Friday the area suffered one of its worst storms of the winter. Several inches of sticky, slippery, slushy, snow was dumped on the district.

Friday morning, on making the rounds of the town, many frustrating situations were seen. Shirt-sleeved merchants were out shovelling, local two trucks were kept busy removing stuck vehicles, two cars were in collision just south of the village.

The road to the village dump was about one foot away from being inundated on Monday afternoon. The run-off coming from the rolling Casselman property had cut some sharp channels in the road way.

Monday evening our camera captured one of the rare sites.



Large cakes of ice moving downstream had jammed against the bridge piers and was backed up some 200 feet. Tuesday morning's check showed the ice broken up and moved out.

With the Nation River churning along, testing its banks. Spring must finally be here.



The pictures . . .

On the left, Brian McMillan holds a sign reading "Loads of Extras." The kind of extras offered in this picture taken last Friday morning, after the snow storm, are not the usual McMillan Bros kind.

The centre picture was taken around 9 p.m. Monday night. The thickness of ice against the pier, in the foreground, attests to the fact its been a long, cold winter.

A truck while making a delivery to Al' King's residence, Riverside Drive, failed to stay on the high and dry. Morrison's tow truck.. came.. to the rescue and righted same truck.

Eighty per cent of Canadian forest fires are due to negligence.

THE CHESTERVILLE RECORD

P.O. Box 368 — Chesterville — Phone 448-2144

B. A. Feeley & W. E. Laprade, Editors

Member of Canadian Weekly Newspapers Association
Member of Ontario Weekly Newspapers Association
Member of Eastern Ontario Weekly Newspapers Association

Subscription rates: $4.00 per years, anywhere in Canada, payable in advance, United States and Foreign, $5.50 per year.

Second Class Mail Registration Number 0242
Published every Thursday

Editorial Comment . . .

Insurance coverage important for farmers

Farming, like any other business, is filled with risks. Many of the hazards faced by the farmer are beyond his control, created by his dependence upon the climate and biological processes. In addition, a farmer faces all the financial and economic problems confronting the industrial businessman. Thus, for those in agriculture insurance against risk of all sorts is vital.

Insurance should play a big part in a farmer's business arrangements, but often many aspects of it are overlooked. These are the observations of Douglas Baker, Farm Management and Agricultural Economics Division, Ridgetown College of Agricultural Technology, who is primarily concerned with property and liability insurance coverage.

Mr Baker says that farmers should consider several basic questions when insuring their property. Are buildings that are fully used being insured to the amount it would cost to replace them? Many farmers have houses or large buildings insured for perhaps $5,000. Yet the cost of replacing that building would be far more than the insured value. On the other hand, many farmers insure buildings they no longer use; this is wasted money.

Insuring a building is not enough. All the articles of value it contains should be insured as well. All articles valued at $250 or more should be itemized. This means electrical household appliances, furs, jewels, rugs, drapes, cameras, sports and hobby items. It means farm machinery (insured to its replacement value), equipment, supplies, tools, feeds, pesticides, and all livestock. They should not simply be covered for loss inside the building, but for outside hazards as well.

The question of what to insure against must also be answered, says Mr Baker. Fire, storms, floods and all manner of natural causes can now be allowed, but, as with property insurance, a farmer must consider his priorities. It probably is not economically sound to insure against floods if there has been no flood for sixty years. The cost of one year's losses through a freak flood will probably be less than flood premiums paid to no benefit over 20 years. Wind damage, on the other hand, might be an annual hazard. Insurance should be placed where it is most necessary.

Liability insurance is also a must for every farmer, says Mr Baker. Liability insurance protects farmers from miscellaneous hazards for which they might otherwise be held liable. Suits and losses are often due to machinery and wagon collisions with cars and trucks on the road. Livestock may be involved in a collision with motor vehicles, or may break fences, damaging someone else's land.

Personal liability policies protect the farmer, his family, and his employees. They can insure against a variety of risks, such as a dog biting a neighbour, or injury or death in an accident with farm machinery, the family snowmobile or saddle horse.

Mr Baker recommends that every farmer carry a minimum of $100,000 in liability insurance.

For full details about insurance coverage, farmers should contact their local insurance agents, or obtain insurance booklets either from the Canada Department of Agriculture or the Ontario Department of Agriculture and Food.

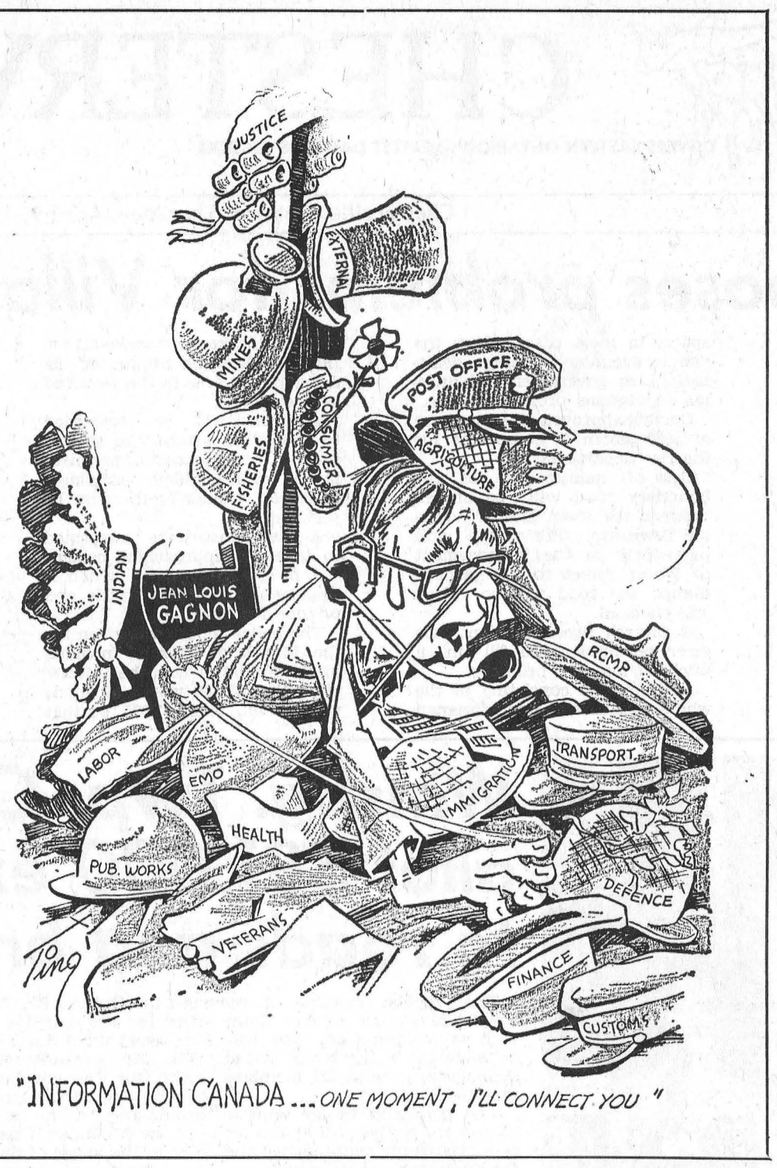

"INFORMATION CANADA ... ONE MOMENT, I'LL CONNECT YOU"

ANN LANDERS

Dear Ann Landers: I refer to the letter from "George's Square Wife" — the woman who was shocked when a couple entertained her and her husband by bringing out their hobby — a collection of 150 pornographic pictures. George apparently enjoyed the evening a lot. When his wife suggested they leave he told her to button her lip because he was having a ball. Your comment was "It's too bad some people are so mentally bankrupt they must haul out dirty pictures because they are too dumb to think of anything to say."

You, Ann Landers, are too sophisticated to make such a ridiculous statement. You know perfectly well some very bright people enjoy pornography. Offhand I can think of a bank president, a corporation attorney, a college professor and a nationally known architect who is also deacon of his church. The last gentleman has spent a fortune on his collection. He carries ten or twelve of his most "unusual" pictures in his wallet. Comment please.—Inside Dope.

Dear Dope: Well, bully for them. Especially the last clown. I hope he doesn't get hit by a bus. Those "unusual" pictures could be mighty embarrassing.

You are correct when you say some bright people enjoy dirty pictures. Interest in pornography is in no way geared to intellectuality, but rather to emotional development. A mature person with healthy sex attitudes would be bored out of his gourd with the type of evening described by George's wife.

* * * *

Dear Ann Landers: "Star Witness" submitted eight excellent rules guaranteed to break up the marriage of a son or daughter. They were great. But just in case those eight rules don't do the job I have a ninth that is sure to work.

If all else fails, move in with the kids. After a few days, start to rearrange the furniture, re-do the cupboards and closets so they will be more efficient. Throw out some of the "junk" that has accumulated. Be helpful. Answer the phone, add your own touch of seasoning to the soup, the meat and the sauces. The young girls today don't know anything about old - fashioned cooking.

If there's an argument in the house, settle it. Young folks need an older and more experienced head to take over. And this goes double for handling the grandchildren. Sometimes parents are too severe. The kids will love you if you step in, defend them, and soften the harsh blows of parental discipline. I know these suggestions will work because — It Happened to Me.

Dear Hap: My condolences.

* * * *

Dear Ann Landers: I'm a 19-year-old male who is sick and tired of being mistaken for a female on the telephone. Even after I say "My name is John," they answer, "Thank you Ma'am." Can you come up with a subtle sentence that will solve my problem?—Call Me Mister.

Dear Sir: Why do you think a subtle sentence will solve your problem when a blunt request hasn't?

Take the advice of a 51-year-old female who has been called "Sir" on the telephone dozens of times. Forget it.

* * * *

Is alcoholism a disease? How can the alcoholic be treated? Is there a cure? Read the booklet "Alcoholism — Hope and Help," by Ann Landers. Enclose 5c in coin with your request and a long, stamped, self-addressed envelope.

Aime J. Glaude

A well-known Berwick area farmer, Aime Joseph Glaude, passed away March 19 following a lengthy illness. He was in his 81st year.

Born at Riviere Beaudette, Quebec, March 28, 1889, he was the son of the late Joseph Glaude and his wife, Mary Pigeon. He married the former Delima Valade at St. Raphaels.

Surviving relatives include six sons, Laurier, Berwick; Aurel, Sudbury; Derrick, Ellenburg; Lucien, Massena; Leo, Ville Brossard, Que., and Marcel, Berwick; three daughters, Mrs Herman Locey (Anita), Brantford; Mrs Melvin Riley (Lorette), Ville LaSalle, Que.; Mrs James Mullen (Clarice), Chateauguay, Que. Also surviving are 5 sisters, Mrs Tyo (Rosanne); Mrs John Dixon (Florida); Mrs Dan Dumoulin (Diana); Mrs Alex Laplante (Alida), and Mrs Leo Maheu (Clara), and one brother, Alderic Glaude, all of Cornwall; 31 grandchildren and three great grandchildren.

Rev Father Danis of St. Bernard's Catholic Church, Finch, conducted the funeral service on March 22. The body was placed in Finch vault to await Spring burial in Finch Cemetery.

Pall bearers were Peter Manley, Stanley Murphy, Hector Dumoulin, Larry Riley, Noe Valade, Hildage Valade.

Euchre winners

Twelve tables enjoyed euchre on Thursday evening, April 2, despite the weather.

Ladies' high went to Mrs Jorn Wells, Williamsburg; men's high, Bern Woods, Dunbar; ladies' low, Eleanor McMillan; men's low, John Rombough, Newington.

Ronnie Carbino won the door prize, with a novelty prize being won by Mrs Lyle Baker.

Conveners for the evening were Mrs Joe Paul and Mrs Glenn McMillan.

Ontario's farmers spent $74.2 million in 1968 for fertilizers and lime.

YOUR LEGISLATURE REPORT...

by
F. M. Cass, Q.C., M.P.P.

The 1970-71 Ontario budget presented on the last day of March and the first day of the continuing Third Session after the Easter recess was certainly not an election year budget. Provincial Treasurer MacNaughton did produce a balanced budget with no new taxes — all as promised earlier by Prime Minister Robarts — but it was essentially a stand-pat budget with only sufficient additional expenditures to provide for normal increases in programs under way now. While there was some measure of support indicated for our older citizens, its impact will probably depend wholly upon the method of application, which has not yet been determined or announced. And again expenditures for education — as in local property tax rates — account for almost one-half of the four billion dollar spending estimates of the budget. The debate on the budget commences on the following Monday with the Liberal Leader leading off, followed by the N.D.P. Leader, and then other private members. Once again the presentation of the budget by the Provincial Treasurer, as well as the speeches of the two opposition party leaders, were televised by the CBC but no further or other televising of Legislature Sittings seems to be envisaged.

Among the few government bills yet introduced at this Session is one to establish a provincial educational TV agency which, in the first instance, will serve the so-called Golden Horseshoe area but will, it is anticipated, eventually serve our whole province. Initially at least the programming will be by the CBC on UHF Channel 19.

Although another report has been presented by the Committee on Rules and Procedures, as yet no action has been taken by the House and the members still struggle with the problems which have arisen in this age of change by being hedged in with traditional customs and precedents from another era; and this complicates the position of the Speaker, who must endeavour to follow custom but realizes change is with us in every sphere of life. Hence both in the House and in the press Mr Speaker is forced into a very uncomfortable position, berated alike for opposing the updating of rules and precedents and also for allowing reasonable deviations from those practices and also for allowing reasonable deviations from those practices presently extant. This situation has arisen in every province as well as at Ottawa and, as in Ontario, all parliaments are carefully scrutinizing their rules and procedures and up-dating them to serve better the needs of this new age.

A very significant piece of legislation for all in mining areas of our province, the new Mining Act, was given second reading and sent for clause by clause examination to the Standing Committee. This Bill, with over a thousand sections and subsections, seeks to update safety provision for the industry and will undoubtedly be the subject of many, noisy and lengthy committee meetings as government, management and union seek to produce practices and laws to provide for our miners, the industry, and our mining areas the best of all modern safety and production-management laws.

There was no further business of moment before the House in this first week after Easter but all Members are resigned to a sitting going well into summer and probably concluding in the Fall.

Mrs Bruce Beavis

Relatives and friends throughout the district were saddened by the announcement of the death of Mrs Bruce Beavis, a native of the Avonmore district, who passed away on March 18th at the Perley Hospital, Ottawa.

Mrs Beavis, the former Jane Anne Rutley, was born at Avonmore, 82 years ago last May 23rd, the daughter of the late Leonard Rutley and his wife, Hessie Arbuthnot. Educated locally as a young lady she entered the employ of the Bell Telephone Company, beginning her career in the Avonmore exchange. She went on to be chief operator at Winchester and Kingston.

On July 24, 1926, she married Mr Beavis and they lived in Belleville. Mrs Beavis was active in St.Andrew's Presbyterian Church, Belleville. Mr Beavis passed away on April 6, 1964. After her husband's death Mrs Beavis moved to Ottawa to live with her son but ill health necessiated her transfer to a nursing home.

Left to mourn her passing are one son, Donald Beavis, Ottawa; four grandchildren; two sisters, Mrs Vera Ross, Kemptville; and Mrs Helen MacMillan, Cornwall; and two brothers, Arnold Rutley, Long Island N.Y., and Thorold H. Rutley, Ingleside.

The body rested at the Hulse and Playfair Central Chapel, Ottawa, where many relatives and friends from this area called. Funeral rites were held there prior to transferring the body to Belleville for interment.

At the graveside Rev. A. L. Sutherland, B.A., minister of St. Andrew's church, Belleville, in the presence of many assembled friends and neighbours of former years paid a warm tribute to Mrs Beavis's memory.

A wealth of beautiful floral piecve surrounded the casket. Members of the sorrowing family received many messages of sympathy.

I Don't Know What Got Into Me!

I don't know what got into me,
I sprayed a fly with DDT.
It fell, and there beside the road
'Twas swallowed by a tiny toad.
A hognose snake came flowing by
And ate the toad, and from the sky
A hawk swooped down and snatched the snake
But dropped it writhing, in the lake
Where naturally a pickerel lay
To put the writhing snake away.
I caught the pickerel in the pond—
A fish of which I'm very fond
And baked it, as I now recall,
And ate it, DDT and all.
I don't know what got into me—
Just some more darned DDT!
—Poet unknown.

RECENT BIRTHS

March 17:
Mr and Mrs Francis Barkley, Chesterville, a son.
Mr and Mrs Nick Gruick, of Winchester, a daughter (stillborn).
Mr and Mrs Keith Hamilton, Winchester Springs, a son.
March 18:
Mr and Mrs Rheal Allaire, of Osgoode, a son.
March 19:
Mr and Mrs John Kroone, of Brinston, a son.
Mr and Mrs Jack Durant, Chesterville, a daughter.
March 20:
Mr and Mrs Percy Salmon, of Morrisburg, a son.
Mr and Mrs Claude Desrosiers, Williamsburg, a daughter.
Mr and Mrs Eppie Bosma, of Brinston, a son (stillborn).
March 23:
Mr and Mrs Paul Beaudin, of Winchester, a daughter.
March 25:
Mr and Mrs Donald Bourgeois, Winchester, a son.
Mr and Mrs William Albers, Brinston, a daughter.
March 28:
Mr and Mrs Larry Gibson, of Morrisburg, a son.
March 30:
Mr and Mrs Phillip Gryspeerdt, Mountain, a son.

In 1936 an Ontario farmer produced enough food for himself and 11 other people. In 1960 it was 25 people, and in 1968 41 people.

Ontario spends over $8 million per year on research to help farmers produce improved products more efficiently and in greater variety.

Remember When . . .

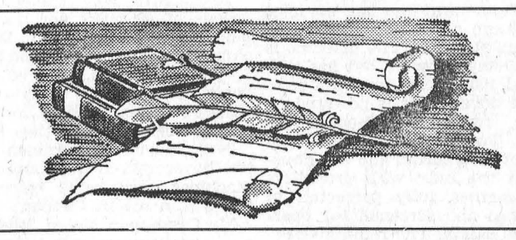

30 years ago

April 11, 1940

More than 100 friends gathered at the home of Mr and Mrs Alex Taylor, Grantley, to bid them farewell before they left to reside in Dunbar.

* * * *

Mr and Mrs Clinton Presley and Juqior of Brockville are spending a week with their parents, Mr and Mrs Arthur Christie, and Mr and Mrs J. Presley.

* * * *

Mr Robert Smith of Finch is making preparations to reopen his cheese factory there at the first of the week. Mr Albert Gauthier has been engaged as cheesemaker.

* * * *

Congratulations are extended to Mr Glenn Christie on securing a position in the Bank of Montreal, Chesterville.

* * * *

At the Public School during recess, D'Arcy Liscumb, 10-year-old son of Mr and Mrs Amos Liscumb, ventured out on some shore ice to watch a jam going downstream and received a cold bath. He was pulled out by other pupils watching the ice with him.

20 years ago

April 6, 1950

Congratulations to Mr and Mrs Clifford Barkley who were married April 1 at the Lutheran Manse in Williamsburg.

* * * *

Newington Public School, S.S. No. 19, burned Sunday morning and was a complete loss. The blaze was noticed about 10.15 a.m. but aid from Avonmore and Finch could not avert the loss.

* * * *

On Monday, March 27, Mrs Weldon Beckstead entertained several little girls in honour of her daughter Myrna's ninth birthday.

* * * *

Congratulations to James A. MacMillan who passed his Dairy School exams with first class honours.

* * * *

Mr and Mrs C. F. Winters and Mr and Mrs Morton Kendrick and family were rendered homeless when a fire originating from sparks fro m a chimney destroyed their farm home.

* * * *

The Editor of the Chesterville Record, Mr G. C. Lacey, is a patient in Winchester Memorial Hospital.

10 years ago

April 7, 1960

Mrs Malcolm MacGregor and her husband entered the All Canadian Guernsey judging competitions, conducted by mail across Canada. When the results were announced Mrs MacGregor was the leader in all Ontario and third in Canada.

* * * *

Mrs Clifford Robinson spent the past week with Mr and Mrs R. C. Dillabough.

* * * *

Mr and Mrs Arthur Hewitt and family, Bancroft, and Miss K. Farmer, Combermere, were weekend guests of Mr P. G. Hewitt and Mr and Mrs Allison Graham.

* * * *

A birthday party in honour of Mr Donald Dillabough was held Saturday evening at his home. Present were Mr and Mrs Wray McPherson, Bob and Gordon Beckstead, Mr and Mrs Graham McPherson and Mr and Mrs Egerton Barkley and Robert.

* * * *

Mrs Lyle Hunter spent a few days in Ottawa with her daughters, Mrs Norman McLeod and Mrs David Woolridge.

* * * *

Mr and Mrs Lloyd Merkley and family and Miss Eileen Merkley were recent guests of Mr and Mrs Bert Casselman and family, Elma.

Avonmore W.M.S. -

Boys and girls present Easter program

Members of the Women's Missionary Society of St. Andrew's Presbyterian Church, Avonmore, had a rare treat in the form of a special Easter program, presented by the boys and girls of the Children of the Church Group, at the monthly meeting in the church hall.

Rev. W. E. Sayers, minister of St Andrew's Church, opened the meeing with a scripture reading and prayer.

Master of ceremonies for the evening was Murray Bush.

The program included a Welcome, Brent Robinson; a Bible reading of the Easter Story, Lyall Bush; the singing of the Easter hymns; a duet "The Old Rugged Cross" by Ian Lang and Blair Henderson; a duet "Low in the Grave" by Debbie Rielly and Leri McElheran; a duet "Christ is Risen", Sydney Smythe and Valerie Wert and a duet "He Lives" by Marion Flanagan and Caley Sayers, with all the children joining in the chorus.

There was a recitation "Easter Bells Are Ringing" by Jean Lang Debbie Rielly, Lorie McElheran and Carl Amsing.

The offering was received by Clayton Robertson and Blake Henderson. The offeratory prayer was given by Doris Weltheim.

Kim Robertson recited "I Think I'm Big Enough;" Caley Sayers, Paul Miller, Garry Bush and Sctot McIntyre joined in an exercise entitled "Who Said That Jesus Rose from the Dead," The childr en's final number was an action chorus by the group.

Guest speaker of the evening was Mrs Elwod Robinson who thrilled the boys and girls and the adult with her flannelgraph presentation which traced God's plan for man's salvation from Adam until the time of Jesus' death on Calvary's Cross.

Mrs Neil Bush, president of the Women's Missionary Society, thanked all those responsible for the planning and preparation: the boys and girls, and Mrs Robinson.

Following the meeting there wa s a social hour. The ladies served lunch.

4-H Forestry Club meets at MacLean home

The first regular meeting of the Stormont 4-H Forestry Club was held at the home of Mr and Mrs D. MacLean on March 16. Mr Merril Rush and Mr Pat Brown, forestry technicians, assistant agricultural representative Mr Bruce Ward and leaders Donald Casselman and Evert Termeer were present as well as 17 members.

The meeting was called to order by the president, Margaret MacLean, and was opened by the 4-H Pledge. The secretary, Jean Termeer, then read the minutes of the last meeting. After the roll call, Mr Termeer called on a few members to read their essay on their contributions to forestry, which was the project for this meeting.

The meeting was then turned over to Mr Rush and Mr Brown who handed out various books on forestry to each member. Twigs were then passed around for each person to examine.

For a project for next month, Mr Rush asked each member to bring in 10 different twigs. It was also decided to have the next meeting on April 21 at the home of Mr and Mrs D. Casselman.

The meeting was adjourned and refreshments were served by Mrs MacLean.

Northfield Station

Spends weekend at Northfield Station

Mr Jack McBride of Lima, Ohio, spent the weekend with his wife and family here.

Miss Marlene Wereley spent the Easter holidays with Mr and Mrs Duncan Crawford in Ottawa.

Miss Joyce Bilmer, nurse-in-training, Kingston, and Miss Judy Bilmer, Ottawa, were weekend guests of Mr and Mrs James Eamer and David.

Mr and Mrs Donald Hanson, Perth, N.B., visited Mrs Estelle Barry and family recently.

Mrs Gordon Howie and family, Mr and Mrs Eon Andrew and family of Ottawa, Mr and Mrs Keith Arbuthnot of Toronto visited Mrs S. L. Arbuthnot and family for Easter.

Mr and Mrs Lyle Heagle, Mrs Graham Heagle and Laura Lee, Mr and Mrs Arthur Heagle and Mr and Mrs Glen Robinson, of Chesterville, were Sunday visitors of Mr and Mrs Neil Loynachan.

Mr and Mrs Duane Eamer and Miss Faye Eamer, R.N., of Toronto, were weekend guests with their parents, Mr and Mrs Leslie Eamer.

Mr and Mrs Roy Boisclair and family of Toronto spent Easter holidays with Mr and Mrs Fred Boisclair and family.

Mrs Marguerite Wereley and family accompanied Mr and Mrs Duncan Crawford of Ottawa to visit Mr and Mrs Everett Martin and family of Norfolk, N.Y., on Monday.

Orchardside

Spend weekend at Summers home

Mr and Mrs Gordon Summers, Ottawa, spent the Easter weekend visiting at the home of Mr and Mrs Ronald Summers and family and Mrs K. Summers.

Mr and Mrs Ernest Beckstead were Easter Sunday tea guests with Mr and Mrs Edward Gillard and family, Finch.

Mr and Mrs Willie Henderson and Miss Nellie Sullivan and Mr and Mrs Donald Henderson spent Easter Sunday visiting Mr and Mrs Albert Cross and family of Shanley.

Miss Brenda Scott has returned home from hospital after undergoing a tonsilectomy.

Mr and Mrs Eugene Leroux of Mountain were Easter guests of Mr and Mrs Gerald Scott and family.

Mrs D. Neild and children, of Brockville, were recent visitors with Mr and Mrs Pliny Irving.

Mrs Doris Leger, Cornwall, visited on Sunday with Mr and Mrs Ronald Summers and family.

Sunday evening tea guests at the home of Mr and Mrs Dwight Tupper were Mr and Mrs George Hagan, Chesterville, and Mr and Mrs Donald Wells, Morrisburg.

Mr and Mrs Clifford Swerdfeger, Finch, and Mr and Mrs Hubert Tupper and daughter Judy were Friday evening visitors with Mr and Mrs Dwight Tupper.

We extend our heartfelt sympathy to Mr and Mrs W. H. Harper on the loss of their son James.

Correction

Omitted from the list of names appearing under the Cancer Forum picture appearing in last week's issue was that of Mrs Mansel Brownlee. Our apologies.

Mainly About People

Mrs Douglas Jones and Kathy, Trenton, visited over the holiday with her mother, Mrs Donald Gordon, and other friends. Capt. Jones and daughter Eleanor spent the week in Lahr, Germany.

Mrs Doris MacIntyre and Mrs Rupert MacIntyre of Finch, spent the Easter holidays with the latter's son, Mr and Mrs Geo. MacIntyre and family in Winnipeg.

Friends and neighbours of Mrs Edward Brady were entertained at the home of Mrs F. M. Cass on Saturday afternoon. Miss Ethel LaPierre presented Mrs Brady with a figurine. The Bradys leave shortly for Brockville, Ont.

Goldfield

Recent visitor at Emmell home

Miss Lucille Emmell, student at Carleton University, Ottawa, visited Mr and Mrs Raymond Emmell and family during the Easter holidays.

Mr and Mrs Blake Nephew and Mrs E. W. Craig and Rev W. W. McI Craig called on Mr and Mrs Duart MacLean.

Mr and Mrs Cecil Droppo of Lachine, visited at the home of Mrs Margaret Smith and Mr and Mrs Glen Smith.

Mrs D. A. Gillies and Mrs Hector Gillies attended the joint meeting of the Women's Missionary Society and Ladies Aid Society of St. Luke's Presbyterian church on Wednesday evening.

Rev. W. W. McI Craig attended the regular monthly meeting of the Loyal Orange Lodge held in the Orange Hall on Wednesday evening.

Friends here of Mrs Margaret Smith are sorry to learn that she is a patient in Memorial Hospital, Winchester.

Friends here of Mr and Mrs J. Clarke, who resded here many years ago, extend congratulations to Mr Clarke who celebrated his eighty-seventh birthday at his home at Weston, Ontario.

Nathan Leslie Whittaker

Well known in the district, Nathan Leslie Whittaker, Morrisburg, passed away April 3, in his 49th year. Prior to his death he was a security guard for Hydro.

Born at Chesterville, October 28, 1921, he was son of the late Franklin Leslie Whittaker and his wife, Margaret May MacMillan. He married Ruth Mae Droppo at Winchester on October 28, 1953.

Surviving relatives include his wife; two brothers, Laurence of Chesterville, and Lyle, Galt; five sisters, Mrs Otis McMillan (Eva), Winchester; Mrs Herman Strader (Lillian), Cornwall; Mrs Earl Gainer (Pearl), Winchester; Mrs Ivan Whitteker (Jean), Williamsburg, and Mrs William Strader (Marjorie), Williamsburg.

Mr Whittaker was a veteran of World War II and a member of Winchester Legion. He was a member of the Lutheran Church.

Rev Mr MacDonald conducted the funeral service at Vice and Craig Funeral Home at 2 p.m., Monday, April 6. Interment was in Maple Ridge Cemetery.

Pall bearers were Fred Christie, Frank Gannan, Doug Angus, William Beckstead, Allan MacKenzie and Harold Merkley.

Dixon

Easter holiday guests at Armstrong home

Armstrong Easter visitors with Mrs Vera Armstrong and family were: Mr and Mrs Charles Collingridge and Gordon, Mr and Mrs Glenn Robinson and family, Mrs Graham Heagle and Laura Lee, Mr and Mrs Lyle Heagle, Chesterville, Mr and Mrs Lawrence McMillan and Jeffrey, Ingleside, Mr and Mrs Lawrence Sequin and Tammy, Miss Linda Armstrong and Mr Gerald Swift of Cornwall.

Mrs Gordon Harris has returned home after spending some time with Mr and Mrs Jerry Kehoe and family and Mrs Roxy Snetsinger, Cornwall.

Mrs Lawrence Steele, Mrs Chas. Tait, Miss Lona Hawn, Mr and Mrs Milas Harris were recent visitors with Mrs Gordon Harris.

Winners of a euchre sponsored by Dixon W. I. held in Northfiell Hall were: ladies, Mrs Fred Legue, Mrs Stanley Legue and Mrs David Rombough; mens, Sinclair Feek, Ronnie Sayeau, Garnet Fyke. The door prize was won by Mrs Jean Poirier.

Turn on the Fun with a



Fox builds the world's most wanted mini-bikes! Exciting trail models for Trail Blazing, hunting, fishing and camping . . . Finest campus bikes for swingers, shoppers, swimmers . . . A "hot dogger" scrambler taht's not a bit timid for the field or track. Many models are street licensable.

Turn on the FUN with a winning Deal

NO DOWN PAYMENT
(IF YOU HURRY)

NO PAYMENT 'TIL JULY 1
(IF YOU ORDER YOURS NOW)

SEE
"Trader Mark"
FOR YOUR BEST DEAL
AT
CORNWALL DISTRICT CO-OPERATIVE
— 346-2172 —
Main St. Avonmore
31-4

CHESTERVILLE

CO-OP

SPRING SALE

APRIL 5-18

CHESTERVILLE: 448-2377 FINCH: 984-2450

BIG JOHN BOOTS

RESIST BARNYARD ACIDS, PERSPIRATION AND CHEMICALS BETTER THAN ANY OTHER LEATHER BOOTS

BIG JOHN BOOTS LAST LONGER

- They're built the same as army combat boots.
- Sole is welded to the leather upper to form a water-proof joint.
- No sole stitches to rot or come loose
- Glove-soft steerhide.

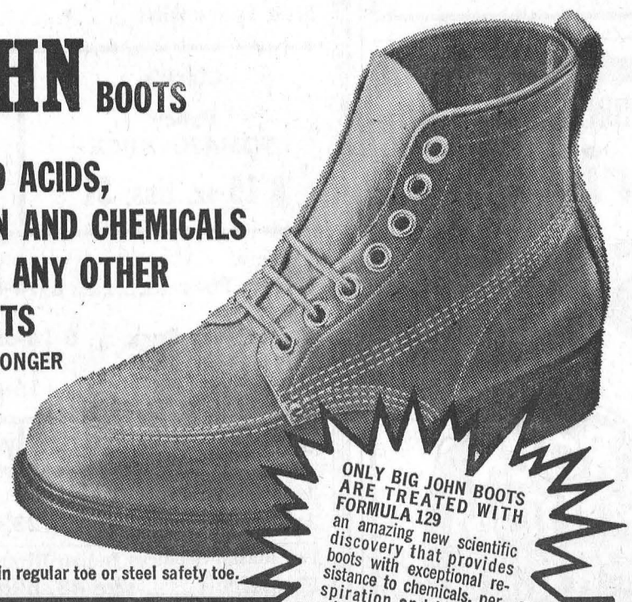

ONLY BIG JOHN BOOTS ARE TREATED WITH FORMULA 129 an amazing new scientific discovery that provides boots with exceptional resistance to chemicals, perspiration and barnyard acids.

Ask for Big John Boots available in regular toe or steel safety toe.

A MAN'S BOOT

BIG JOHN BOOTS
A division of Sunbeam Shoes Limited Port Colbourne, Canada

"YOUR COMMUNITY SHOPPING CENTRE"
A. T. DAVID AND SONS
Phone 448-2370 — Chesterville

1970 ADMIRAL COLOR TV

25 IN. CONSOLE
3-YEAR WARRANTY ON TUNER AND PICTURE TUBE
ONLY $499.00
Model 5C311

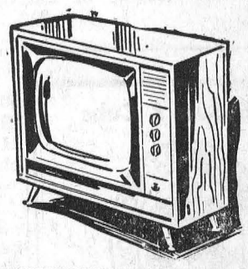

BEDROOM SUITES
3-PIECE, DRESSER, CHEST AND BED
Priced from
$139.95

Let us discuss and quote on your Carpet Needs and Problems. You will be agreeably surprised at how low the cost can be for a quality Carpet or Rug Installation.

MacINTOSH'S
FURNITURE & APPLIANCE
774-2636 WINCHESTER

Boyd's COMPARE Boyd's

Factory authorized, established dealer for over 34 years.
Modern, equipped shop with factory-trained mechanics.
BOYD'S service what they sell.
BOYD'S regular advertised prices are lower than any other new or used car dealer's sale prices in the country or in the city.
BOYD'S Used Car Guarantee is above average — ask about it — no time limit.

Advertised Prices Good Only Until Saturday, April 11, 6 p.m.

1969 PLYMOUTH Fury II. 2-door, hardtop, '8', auto., radio, PS, PB, No. 1041. $2,795.00	1969 FORD Galaxie '500.' 2-door, hardtop, '8', automatic, radio, PS, PB. No. 1027. $2,795.00	1969 PLYMOUTH Fury I. Sedan, '8', automatic, radio. No. 7254A $2,795.00
1967 DODGE Coronet '440.' Sedan, '6', automatic transmission. No. 7245A $1,695.00	1967 BUICK LeSabre Custom '400. 4-door, HT, '8', auto., radio, PS, PB, vinyl top. No. 1029. $1,895.00	1967 CHRYSLER Newport. Sedan, '8', automatoc, radio, PS, PB. $1,895.00

1966 CHEVROLET BISCAYNE—Sedan, '8', auto., radio ..... No. 7233B, $1,095.00
1966 FARGO—'6', half-ton, pick-up, long wide box ..... No. 7214A, $1,450.00
1965 PONTIAC PARISIENNE—Convertible, '8', fully equipped ..... No. 7229C, $995.00
1966 PLYMOUTH FURY II — 2-door, HT, '8', automatic, radio ..... No. 720A, $850.00
1964 VOLVO CANADIAN—Sedan, '6', 4-speed transmission ..... No. 7206A, $895.00
1964 VALIANT SIGNET—Convertible, '8', automatic, radio ..... No. 1012A, $1,095.00
1963 CHEVROLET IMPALA—4-dr., HT, '8', fully equipped ..... No. 7086A, $695.00
1963 VALIANT SIGNET—Convertible, Super '6', AT, buckets, console 7221A, $995.00
1961 VAUXHALL CRESTA—Sedan, '6', radio ..... No. 1007B, $275.00

1968 CHEVROLET Malibu. 4-door, hardtop, '8', auto., radio, PS, PB, vinyl top. No. 1037. $2,495.00	1968 DODGE Polara '500'. Station Wagon. '8', auto., radio, PS, PB, roof racks. No. 1034. $2,295.00	1968 PONTIAC Firebird. 2-door, hardtop, '8', auto., radio, console & buckets. No. 1016A. $2,695.00

Thinking of a New Car? — Boyd's Won't Be Undersold

BOYD'S
AUTHORIZED CHRYSLER, PLYMOUTH, FARGO TRUCK DEALER

W. J. L. BOYD & SONS LIMITED

Phone 774-2520 OPEN EVENINGS UNTIL 9.00 P.M. Winchester

COMING EVENTS

BRIDAY SHOWER

A miscellaneous shower in honour of Miss Myrna Rutley will be held in the Orange Hall, Newington, April 13, 8 p.m. Everyone welcome. Ladies please bring lunch. 30

ACHIEVEMENT DAY

Stormont County 4-H Homemaking Club Achievement Day, Saturday, April 18, Finch Community Hall, starting at 1.15 p.m. Everyone welcome. 31-2

SOCIAL EVENING AND BARBECUE

Chesterville Legion will hold a social evening and barbecue on Saturday evening, April 18. All couples over 21 years of age welcome. Ronnie Summers Orchestra. 31-2

RUMMAGE SALE

The Ladies' Scout Auxiliary is holding its third annual rummage sale on Friday, April 10, at 1.30 in the Community Hall. Anyone having clean used clothing they wish to donate to the sale may contact Mrs D. Stewart (448-2796) or Mrs T. Rance (448-3115) to arrange pickup of the clothes. 30

MUSICAL SERVICE

St. Peter's Lutheran Church, Williamsburg, is presenting a service of Sacred Music to be held on Sunday, April 12, at 8 p.m., featuring many varied musical numbers and favourite hymns. Everyone welcome. 30

EUCHRE

Euchre night in honour of the retirement of Stewart MacRae from the Cornwall District Co-Operative, Avonmore Branch, to be held at the Roxmore Public School, Avonmore, on Wednesday, April 15, 1970, at 8 p.m. Everyone welcome. 30-1

RESERVE DATE

Keep April 23 for Drama and Music Night by members of N.D.D.H.S. Night School Class sponsored by Chesterville Women's Institute. Proceeds for Park Pavilion. 30-1

CHEST CLINIC

Clinics, under the supervision of the Provincial Chest Clinic, Ottawa, will be held at the following centres: Morrisburg, Community Hall, Wed., April 22, 10 a.m. - 12 a.m.; Iroquois, Community Hall, Wed., April 22, 1.30 p.m. - 3.00 p.m.; Finch, Community Hall, Thurs., May 21, 10 a.m.-2.30 p.m. The x-rays are free of charge and anyone is welcome to take advantage of the service. 31-2

VARIETY SHOW

The annual variety show of the 50/50 Club, Trinity United Church, Ingleside, April 10 and 11 at 8.00 p.m. Adults, $1.00; children, 35c. 30-2

DANCE

Dutch Canadian dance to be held in Chesterville Community Hall on Saturday, April 11, 1970, at 8 p.m. All couples over 21 years of age welcome. 30-2

SOCIAL EVENING

Social evening, Royal Canadian Legion Branch 357, Finch, Saturday, April 11. MacRae's orchestra. Lunch served; also door prize. Admission: 50c each. No minors please. Plan to attend and aid our Pipe Band. 30-2

TEA AND FOOD SALE

A tea and food sale, sponsored by Trinity United Church Women, Chesterville, will be held in the church hall on Saturday, April 11, at 2.30 p.m. Visitors will be made welcome. 30-2

Within the boundaries of Canada's ten provinces taken together four out of every five acres of land are forested.

CARD OF THANKS

I would like to extend a sincere "Thank you" to my friends, neighbours and relatives for the lovely flowers, cards and gifts I received while I was a patient in Winchester Memorial Hospital. Special thanks to Dr H. W. Justus, nurses and staff on first floor.

Mrs Allan McMahon. 30-1

CARD OF THANKS

I wish to say a sincere "Thank you" to all my friends, neighbours and relatives for the cards, letters, flowers, gifts and visits and the many kindnesses shown myself and my husband during my twenty-nine day stay in Cornwall General and Kingston General Hospitals.

Laura Grandaw. 30

CARD OF THANKS

I would like to thank my friends, neighbours and relatives who remembered me in so many ways while I was a patient in Pontiac Community Haspital, Shawville, Que., and again while I have been convalescing at my home, including Rev Snowdon, Shawville; Rev Michael Twilley, Manotick; Rev H. F. Funge, Avonmore; Dr M. L. Gregory, Shawville, and Dr J. G. MacLeod, Finch.

Duart A. MacLean. 30

CARD OF THANKS

I would like to extend my thanks to all who remembered me with cards, gifts and calls while I was a patient in hospital. Special thanks to Dr Duane Justus and clergy.

J. H. Gore. 30

CARD OF THANKS

We wish to express our sincere thanks to our many friends and relatives for acts of kindness, messages of sympathy, floral tributes and Mass cards during our bereavement in the loss of our father, Arsene Gauthier. These kindnesses will always be remembered by daughters.

Irene, Rose, Florence. 30

CARD OF THANKS

I wish to thank my friends and neighbours for the lovely flowers, cards, gifts and visits I received while I was a patient in Winchester Memorial Hospital. Special thanks to Dr H. W. Justus and staff on first floor, Fr. Danis and Fr. Collins.

Joanne Dirven. 30-1

CARD OF THANKS

I wish to express my sincere thanks and appreciation to my friends, neighbours and relatives for the flowers, gifts, cards and visits while I was a patient in Winchester Hospital. Many thanks to Dr Barton and the nurses who were so very kind, and to Rev Mr Ferguson and Rev Mr Gordon for their welcome calls.

Grace Hummel. 30

CARD OF THANKS

We wish to express our sincere thanks to our many friends, relatives and neighbours for their acts of kindness, expressions of sympathy, floral tributes, Mass cards and sympathy cards during our recent bereavement in the loss of our beloved brother George.

Garnet and Lillian Johnstone. 30

CARD OF THANKS

We wish to thank all our friends, relatives and neighbours for their beautiful flowers, cards, and calls at Vice and Craig Funeral Home to pay their last respects to our beloved brother, Stanley Barkley. Special thanks to Earl Cross, Rev Ferguson, Dr H. W. Justus for his kind attention, and to anyone else who helped in getting him to Winchester Memorial Hospital; also to all on Queen St. for their kindness shown during the bereavement of our loving brother. This kindness will always be remembered.

The Barkley Sisters (Velma Allen, Orlean Froats, Kathleen Boucks). 30-1

N.S.-L.S. League play should finish next week

Glen Walter won seven games in a row before they had the privilege of getting in the North Stormont - Long Sault Junior Hockey League finals. After dropping the first game to Avonmore in the semi-finals, they went on to win the next four straight in the best of seven series. These wins were all washed out when it was proven Glen Walter had three players on their team signed to two teams. Some people argue that these games should have been awarded to Avonmore but we based our decision that the place to win a hockey game is on the ice. Both teams therefore had an equal chance, although the Aces held an edge as they retained their one-game win, to have the right to go against Osnabruck in the finals.

In a re-scheduled best three out of five, Glen Walter wrapped it up in three games. They took the first game 6 - 5, thesecond 10 - 2 and wound it up last Friday with a 6 - 1 victory.

The Flyers made it eight wins in a row when they downed the Angels from Osnabruck Centre 8 - 5 in the first game of the finals, played last Sunday afternoon.

RFick Roy paced Glen Walter with a hat trick. Jean Tessier and Serge Bedard notched two each with Glennie Bethune getting a single.

Roger Wells had two for the Centre with Danny Beaudette, Brian McIntyre and Brian Gallinger getting one apiece.

Osnabruck Centre scored in overtime last Monday to pull out an 8 - 7 win and tie the best four out of seven finals at one game each.

Roger Wells led the attack with a three goal performance. Brian McIntyre, Dale Swerdfeger David Bancroft and David Brownlee netted the other markers for the winners.

Jean Tessier scored five times for the Flyers with Rick Roy and Bill Major popping in singles.

At the end of two periods the closely contested game was a 4-4 tie.

Glen Walter went ahead in the third period 7 - 4 but the Centre came back near the end of the game with three goals in three minutes. McIntyre scored the clincher in overtime to break the tie and even the series at one each.



BONUS BUYS

Fresh Ground Chuck
Lb. 65c
C.P. Bologna
By piece, lb. 45c
Casselman Creamery
Butter, lb. 67c
Kam Luncheon Meat
2 tins 89c
Sunkist Oranges
3 doz. $1.00
Buy 2, Get 1 Free!
Clark's Tomato Juice
19 oz. tin, 3 .... 39c
Fab, King Size
Box $1.59
Halo Hair Spray
Reg. 99c, spec.: 79c
Colgate 100 Mouth
17 oz. btl., Reg. $1.79
Wash, spec. $1.39
Colgate's Tooth Paste
Plus MFP, Reg. 79c
Special 69c

GROCERY
LAFLAMME'S
KING STREET
— Phone 448-2822 —

Boy Scouts & Cubs

THE BOY SCOUTS ASSOCIATION — BE PREPARED — CANADA

BOTTLE DRIVE

SATURDAY
APRIL 11

To raise funds for forthcoming Cub-O-Ree in Chesterville on May 30.

AT THE CHURCHES

CHESTERVILLE - MOREWOOD UNITED CHURCH OF CANADA
Minister: Rev L. M. Ferguson
SUNDAY, APRIL 12, 1970
Morewood United
9.30 a.m.: Morning Worship
Sunday School
Trinity United, Chesterville
11.00 a.m.: Morning Worship.
Sunday School.
Everyone Welcome

CHESTERVILLE PENTECOSTAL CHURCH
Albert and Ralph Sts.
Rev W. Lanctot, Minister
SUNDAY, APRIL 12, 1970
We invite you to attend services in Pentecostal Church every Sunday.
9.45 a.m.: Sunday School
11.00 a.m.: Morning Worship
7.30 p.m.: Evening Service
Everyone Welcome
June 70

UNITED CHURCH OF CANADA
AVONMORE - FINCH
PASTORAL CHARGE
Rev H. A. Funge, Minister
SUNDAY, APRIL 12, 1970
Avonmore: 9.30 a.m.
Finch: 11.00 a.m.
Dec., 1970

EMMANUEL BAPTIST CHURCH
NEWINGTON
David L. Smith, Pastor
SUNDAY, APRIL 12, 1970
Services will be held at the Newington Baptist Church.
9.00 a.m.: Sunday School
10.00 a.m.: Morning Worship
Everyone Welcome
Aug. 70

PRESBYTERIAN CHURCH
Dunbar - Chesterville - Morewood
E. Earle Eaton, B.A., B.D., Minister
SUNDAY, APRIL 12, 1970
Chesterville: 9.55 a.m. Worship; 10.50 a.m.: Junior Church 11.00: Sunday School.
Morewood, 11.15 a.m.: Worship, Junior Church and Sunday School.
Dunbar, 2.00 p.m.: Worship, Junior Church and Sunday School.

THE ANGLICAN CHURCH CHURCH OF THE HOLY TRINITY
The Rev G. T. Churchill, Rector
SUNDAY, APRIL 12, 1970
11.00 a.m.: Mattins.

UNITED CHURCH OF CANADA
Williamsburg — Colquhoun
Rev D. L. Gordon, Minister
SUNDAY, APRIL 12, 1970
9.45 a.m. Elma
11.00 a.m.: Williamsburg
2.00 p.m.: Colquhoun
All Made Welcome
Dec. 70

NEWINGTON WESLEYAN METHODIST CHURCH
Rev W. D. Mack
SUNDAY, APRIL 12, 1970
Sunday School: 10 a.m.
Morning Worship: 11 a.m.
Evening Worship: 7.30 p.m.
Bible Study: Tuesday, 8 p.m.
Oct 70

PRESBYTERIAN CHURCH
Rev Wm. W. McI. Craig, M.A.
SUNDAY, APRIL 12, 1970
St. Luke's, Finch: 11.00 a.m.
Knox Crysler: 2.00 p.m.
Everyone Welcome

LOOKING FOR A GOOD USED CAR?
SEE OUR
GUARANTEED USED CARS

1969 MODELS
PONTIAC PARISIENNE—2-dr., HT, V8, AT, PS, PB, radio. Lic. 341805.
CHEV. IMPALA—HT, V8, AT, PS, PB, radio. 13692E.
FORD GALAXIE—2-dr., HT, V8, AT, PS, PB, radio. 450656.
1968 MODELS
CHEV. IMPALA CUSTOM—2-dr., HT, V8, AT, 327 motor, PS, PB, radio. 153017.
DODGE POLARA 500—4-dr., sedan, V8, AT, PS, radio. 959665.
FORD CUSTOM 500—4-dr., sedan, V8, AT, PS, PB, radio. 420773.
CHEV. BEL-AIR—4-dr., sedan, V8, AT, PS, radio. 975652.
PONTIAC LAURENTIAN—V8, AT, 4-dr., sedan, PS, radio. 215446.
SPECIAL DART DART—2-dr., HT, AT, radio. 152651.
OLDER MODELS
1966 CHEVELLE MAIBU—2-dr., HT, V8, AT, radio. 41039A.
1965 FORD FACON FUTURA—Convertible, V8, AT. 42076A.
1964 DODGE—Convertible, radio, V8, AT. 42066A.
1963 CHEV. NOVA—6, AT, radio. Station wagon. X47885.

McMILLAN BROS.
CARL AND LEON
NEW AND USED CAR SALES
LEON: Res., 448-2767 PHONES: Business, 448-2146 CARL: Res., 448-2002

HEC'S Signs
TRUCK LETTERING
984-2265
2054
FINCH, ONT.

THE CAMPER SALE
FOR PEOPLE WHO NEVER CAMPED BEFORE



Nimrod Crown Riviera
SPRING STARTER SPECIAL
Reg. $1,495.00
Only $995.00

Take off this summer without spending a bundle. The NIMROD CROWN RIVIERA features as standard equipment: Screen Door, Cycolac Hardtop, Easy Clean Linoleum Floor, 3" Foam Mattresses, Hub Caps. HURRY! This special available only while stocks last.

NIMROD®
SANFORD G. WELLS & SONS LTD.
PHONE 537-2287 INGLESIDE, ONT.

USED CAR SALE

1969 Chrysler — 2-dr., HT, loaded with extras.
1968 Chrysler — 4-dr., HT, loaded with extras.
1968 Dodge Polara 500 — 2-dr., HT, PS, PB, radio.
1968 Dodge Polara — 4-dr., V8, auto., PS, PB, radio.
1968 Plymouth Satellite —2-dr., HT, loaded with extras.
1969 Chev. Impala — 4-dr., HT, loaded, with warranty.
1968 Chev. Impala — 2-dr., HT, V8, auto., PS, PB, radio.
1967 Chev. Impala — 2-dr., HT, V8, auto., PS, PB, vinyl roof.
1967 Ford Custom—4-dr., V8, PS, PB, radio.
1966 Ford—V8, auto., A-1 condition.
All Cars Carry a Warranty
24 MONTHS TO PAY

For a Better Buy
Be Sure to Try
Bogart Motor Sales Ltd.
— Phone 448-2488 —
CHESTRVILLE

HERE'S SWEET MUSIC FOR ALL BARGAIN HUNTERS
Swing Into Spring SALE

1966 CHEV. IMPALA
2-door, HT, Automatic Trans., radio, V8.
$1,600.00

1967 METEOR
4-door, Automatic Transmission, radio. Sound car.
$1,850.00

1967 PONTIAC
4-door, Auto. Trans., radio. One owner car.
$1,850.00

1965 BUICK LeSABRE
4-door, Auto. Trans., Power Steering, P. Brakes, new paint job. A steal at:
$1,395.00

1966 CHEV. IMPALA
S.S. 4 on the floor. 396 motor. Good shape
$1,650.00

YOU CAN'T BUY A CAR FOR ANY LESS UNLESS YOU GET LESS

ROCK BOTTOM PRICES

WERT'S GARAGE LIMITED
CRYSLER — 987-2179 — ONTARIO
OPEN EVERY WEEK NIGHT TIL NINE
YOUR PONTIAC-BUICK MEN:
CHARLIE BRYDGES, RICHARD WAGNER, DICK WERT and FRED SMITH

Personally Selected, Tabletrim, Red Brand Boneless, COUNTRY CLUB ROAST, RUMP ROAST, BOTTOM ROUND STEAK

ROAST 99c LB.

Prices effective until closing, Sat., April 11.
We reserve the right to limit quantities.

IGA

ONLY IGA GIVES YOU REBELLION DISCOUNT PRICES

AND FREE GIFTS with GOLD BOND STAMPS

Boneless
Stewing Beef ..... lb., 95c
Red Brand Lean, Choice
Top Round Steak ..... lb., $1.29
Red Brand Lean
Minced Round Steak ..... lb., 95c
Lean, Tender
Side Spare Ribs ..... lb., 63c

Econ. Pack — 3 to 4 lbs. per pack
Beef Steakettes ..... lb., 69c
Top Valu
Skinless Wieners .... 1-lb. vac pac, 57c
Davern Sliced
Side Bacon ..... 1-lb. vac pac, 79c
Shopsy's All Beef
Franfurters ..... 1-lb. vac pac, 69c

Clark's Fancy TOMATO JUICE 8 19-oz. tins: $1
Mix-O Liquid BLEACH, Special Pack 128-oz. ctr.: 49c
Westinghouse Soft White LIGHT BULBS 6 bulbs: $1

Carriere
Choice Peas ..... 8 14-oz. tins, $1
Top Valu
Beans with Pork .... 6 14-oz. tins, 89c
Top Valu
Evaporated Milk ..... 16-oz. tin, 16c

Nabob
Fresh Coffee ..... 1-lb. bag, 79c
Niblets Fancy
Kernel Corn ..... 5 12-oz tins, $1
All Purpose
Top Valu Flour ..... 7-lb. bag, 69c

Calif. Red, Ripe and Ready FRESH STRAWBERRIES ..... qt., 69c

Israeli
Jaffa Oranges ..... size 123's, doz., 69c
Fla. Marsh Seedless Indian River White
Grapefruit ..... size 48, pkg. of 6, 79c
South African Fancy
Packham Pears ..... 3-lb. pkg., 79c
Golden Yellow Large
Labelled Bananas ..... lb., 17c

Mexican No. 1 Vine Ripened
Tomatoes ..... 2-lb. pkg., 79c
Imported from South Africa
Black Grapes ..... lb., 49c
U.S. No. 1 Nu ritious and Delicious
Louisiana Yams ..... lb., 19c
Canada No. 1 N.B.
Table Potatoes ..... 10-lb. bag, 49c

CHESTERVILLE ONTARIO FULTON BROS. LIMITED
Phones: Supermarket 448-2345 Appliance Store 448-2195

BUYING? SELLING? RENTING? HIRING? GO CLASSIFIED

CLASSIFIED ADVERTISING RATES

FOR SALE, FOR RENT, HELP WANTED, ETC., MARRIAGE, ENGAGEMENT and COMING EVENTS, **15 cents a line, counting 5 words to a line, minimum $1.00 first insertion. Subsequent insertions at 10c a line, with a 70c minimum.** CARDS FOR THANKS, **15 cents per 5-word line, minimum $1.00.** IN MEMORIAMS, **$1.00 plus 40c for each 4 line verse.**

FOR SALE — Pups for sale. — Phone 448-2368. 30-1

FOR SALE — Team of colts rising three years.—Apply to Edwin Shay, Chesterville, Phone 448-2238. 30-1

FOR SALE — 1960 Dodge sedan, automatic transmission, very good condition.—Apply to Hugh MacDougall, Finch, Phone 984-2926. 30-1

FOR SALE — Fresh maple syrup. —Apply to W. J. McDonald, Northfield Station, Phone 932-2735. 31-2

FOR SALE — Zenith wringer washer, good condition; girl's 12" 2-wheel bicycle with solid rubber tires.—Phone 448-2834. 30-1

FOR SALE — Medium size chest type freezer, practically new. Can be seen any time. — Phone 987-2928. 30-1

FOR SALE — 1969 Ford pick-up truck, in excellent condition. — Phone 984-2859 for further information. 31-2

FOR SALE — Seven 5-gallon milk cans, like new. — Phone 984-2780. 30

FOR SALE — Electric pail heater. Will sell reasonable.—Phone 984-2859. 31-2

FOR SALE — Three-year-old Pinto stallion, broke for saddle and harness.—Phone 448-2600. 31

FOR SALE—One boar pig, ready for service; corded cedar wood.—Apply Eldon Elliott, Chesterville, Phone 448-2429. 30

FOR SALE — Good quality baled hay and straw.—Phone 984-2455. 30

FOR SALE — 1969 Volkswagen DeLuxe, radio, studded snow tires, many other extras, low mileage, perfect condition. Priced at $1,799.00. — Phone 346-5732 (Avonmore). 30

FOR SALE — Quantity of milk cans.—Apply Glen Pemberton, Phone 535-2265. 30

FOR SALE — General Electric refrigerator, medium size; Beach 4-burner heavy-duty electric stove; kitchen table and 4 chairs. — Apply Angus McLean, Avonmore, Ont., Phone 346-5589. 30-1

FOR SALE — Government inspected sides of beef, 63c lb.; sides of pork, 45c lb. Cut and wrapped for freezer. — Earl's Meats, Phone 448-2324, Chesterville. 30tf

FOR SALE — Hay for sale. —Phone 448-2203. 30-2

FOR SALE — Prom dress in mint green, good condition, size 15-16.—Phone 448-2792 (after 4.00 p.m.). 30

FOR SALE — 3-bedroom house on paved road near Berwick; running water, oil furnace, priced low for quick sale.—W. C. MacDonald, Broker, Winchester; Mrs Ann Van Sleuwen, Phone 774-3022. 30-2

FOR SALE — 22 8-gallon milk cans in good condition; also pump jack and motor.—Apply to Gerald Murphy, Phone 984-2828. 30-2

FOR SERVICE OR SALE — Hereford or Holstein bulls. — Apply Sullivan Bros., Chesterville, Phone 448-2660. 30-2

FOR SALE — 3-bedroom bungalow on South St., Chesterville. Built to CMHC standards.—Apply Floyd Fisher, Real Estate Broker, Morrisburg, Phone 543-2044 or 543-2213. 29tf

FOR SALE — 17-run combination John Deere seed drill, in perfect condition.—Apply to Clarence Ennis, RR3, Perth, Ont. 31-2

INTRODUCING

BRONCCO!

A bold, new line of mini fun vehicles.

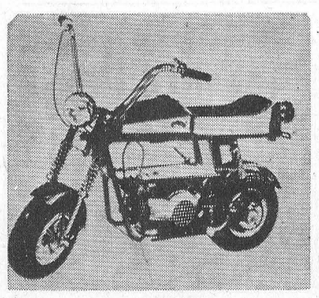

Monast Farm Supplies

— Phone 448-2462 —

CHESTERVILLE

31-2

FOR SALE — 14' x 40' slat silo with aluminum roof.—Apply to Nick Dirven, Finch, Ont., Phone 984-2860. 32-3

WANTED — Man to train as operator on tile ditching machine. —Apply to Vanden Bosch and Son, RR1, Chesterville, Ont. 31-2

FOR SALE — Surge milker unit; 4 milk cans; 18 feeder pigs, 50 lbs. each.—Apply Wilfrid Durant, Williamsburg, Phone 535-2221. 31-2

FOR SALE — Service age herd sire of Weaver's Reflection Apex; dam has 18,000 lbs. milk, fat 7,000 lbs., test 3.91.—Apply to Harry Hutchison, Morewood, Phone 448-2606. 31-2

USED APPLIANCES — Philco refrigerator, large; 1 automatic defrost, medium size refrigerator; 21" Rogers TV; Pioneer 600 chain saw, A-1 condition.—Bogart Motor Sales, Phone 448-2488, Chesterville. 30-1

FOR SALE — Tractor and implement repair shop, fully equipped, situated on one-acre lot; also some Kongskilde cultivators, 2 IHC cultivators; used WD-6 tractor; 350 Diesel tractor with loader. — Apply to Mrs Ellis Thompson, Phone 448-2405. 30

FOR SALE — IH 275 gas tractor; M-F side rake; IH 3-furrow plow, 3-pt. hitch; N-H mower, 7', 3-pt. hitch; George White 15-tooth cultivator; hay elevator, 24', with motor; wagon racks; water pump with 2½-h.p. electric motor; Woods 8-can cooler; 10 8-gallon milk cans; double unit milker, Universal; bale stooker.—Apply to Theodore Van Delst, Chesterville, Phone 448-2274. 31

WANTED
DEAD OR ALIVE

I WILL PICK UP YOUR DEAD CATTLE FOR THE BEST PRICES

24-hr. Service! Call Collect
GERARD HEBERT
Phone 987-5364, Crysler, or 448-2612, Chesterville
Licence No. 179-C-69
21tf

WANTED — Pigs from 8 to 10 weeks old.—Apply to Nick Dirven, Finch, Phone 984-2860. 32-3

FOR PAINTING and body work, wheel alignment and balancing, welding, general repairs, see Bogart Motor Sales, Chesterville. Free estimates. 30-1

SNOWMOBILES — Used 12.3-h.p. Ski-Doo, 1969 model; used 17.-h.p. Boa Ski, 1969 model.—Bogart Motor Sales, Phone 448-2488, Chesterville. 30-1

SNOWMOBILE STORAGE — Excellent summer storage for snowmobiles and cutters. Reasonable rates. Inspection of facilities at any time.—J. Vanden Bosch and Son, Chesterville, Ont. 30-6

EQUIPMENT RENTALS — Air compressors, 'dozers, sand, gravel, building heaters, house moving.—Sullivan Bros., Phone 448-2660, Chesterville. 16tf

ATTENTION, FARMERS

You will receive the best prices for your dead, sick and disabled cows and horses. We have no collectors. You deal directly with us. You have added benefits of the monies usually paid to collectors. 24-hour service, 7 days a week. Call collect to Herb Loucks, Winchester 774-5256, or Guy Machabee, Crysler, 987-2818. Collector's Licence No. 182C69, Receiving Plant Number St. Albert 134RP-69. 20tf

CUSTOM SLAUGHTERING—We will pick up and slaughter your beef and pork, cut, wrap and freeze. — Earl's Meats, Phone 448-2324, Chesterville. 22tf

WANTED TO BUY — Milk quota, 1,000 to 1,500 lbs.—Apply to Box 69, Chesterville, Ont. 30-2

WANTED TO BUY—Logs. — Phone 933-6245 (Cornwall). 31-3

RE-OPENING of the Dairy Bar in Crysler, Saturday, April 4, 1970.—Mrs Doloree Brisson. 29-1

WILL BE RE-OPENING my shop April 9. Children's dresses sizes 2 years to 14x at half price. All other children's wear at 20% off.—Giles Gift Shop, Chesterville. 30-2

SAVE MONEY — Nearly New Toggery has a full line of seasonal wear at all times. Customers are invited to come, see and save. Infants to adults, boys and girls; dresses, long and short for special occasions. Hours 10 a.m. to 5 p.m., closed Wednesday p.m. —Muriel Rennison, Caleb St., Winchester. 7tf69

WE SPECIALIZE in wheel alignment and wheel balancing. — Bogart Motor Sales Ltd., Chesterville, Phone 448-2488. 29-4

LOST — Scotch terrier dog, light brown, male, seen between Finch and Chesterville; Ottawa tag number. — Finder please call Roy Lynch, Finch, Phone 984-2732. 30-1

WHY JUST DREAM of a vacation, Invest your spare hours—sell Avon Cosmetics near home, and earn money for a dream holiday. Vacancies now. Call quickly, collect: 345-0363, or write Mrs J. Park, 1 Paardeburg Place, Kingston. 30-1

WANTED — Cars and trucks for wrecking. Will pick up. — For further information Phone 984-2279. 27tf

CUSTOM WORK — Spring plowing and discing; seeder for rent b y acre. — Apply to T. J. Chambers, RR3, Chesterville, Ont., Phone 448-2418. 31-4

ATTENTION — Painter available. Will do inside and outside painting. Free estimates. — Apply Norman McEwan, Avonmore, Phone 346-5902. 22tf

SEED CLEANING — Our seed cleaning plant is now in operation.—Cornwall District Co-Op, Main St., Avonmore, Phone 346-2172. 31-3

ARTICLES WANTED — Antiques, corner — and flat too — wall cupboards, washstands, chests of drawers, clocks, all kinds of coal-oil lamps, clear and coloured glass, wash sets, round diningroom tables and round glass china cabinets. — Please write Lawrence Shaver, Box 218, Long Sault, Ont., or Phone 534-2047. 50tf

Vice & Craig Ltd.
FUNERAL HOMES
METCALFE, WINCHESTER AND CHESTERVILLE
774-2120
one convenient phone number serves all three locations
Ambulance Service
17tf

ANTIQUES WANTED—Old glass; coloured pieces, any style, clear pattern glass and old china. Wooden ware: butter bowls, prints, pine corner and flat cupboards, small pine washstands, sinks, chests, desks, tables, cobblers' benches settees, spice and coffee mills. Old brass: candlesticks, kettles, mirrors, picture frames, vases. Old iron: pots, coffee grinders, etc. Oil lamps: fancy table oil lamps, hanging oil lamps, wall oil lamps. No matter how large or small, give us a call. If you wish to sell or just want a free appraisal write or call.—Gordon and Doris McDonald, The Castor Shop, Box 138, Phone 445-5229, Russell. June 30, 70

APRIL USED CAR SPECIALS

1968 Buick LeSabre ..— 4-door, sedan, auto., radio, PS, PB,. No. 104A3904. Price **$2,495.00**

1968 Mercury Pick-up—V8, one owner, low mileage. Next to brand new. Lic. 70A4018 ..... **$1,850.00**

1967 Falcon — 4-dr., sedan, 6 cyl., radio. Lic. 48B3718. Price **$1,395.00**

1967 Chev. Impala — 2-dr., HT, V8, auto., radio, PS, PB. Lic. 60B4015. Price **$1,795.00**

1966 Ford Custom — 4-dr., sedan, 6 cyl., auto., radio, spotless. Lic. 60A3217. Price **$1,395.00**

1966 Meteor—4-door, sedan, V8, radio, PS, PB , No. 63A3801 ..... **$1,395.00**

1965 Custom — 4-dr., sedan, V8, auto., radio, No. 40A-3606 ..... **$995.00**

1965 Custom—4-dr., sedan, 6 cyl., radio. No. 46A-3614. Price **$895.00**

1964 Mercury Marauder — 2-dr., HT, V8, auto., radio, PS, PB, bucket seats, floor shift, very clean. Lic. 26A3907 ..... **$995.00**

1964 Chev. Impala — 2-dr., HT, V8, auto., PS, radio. Lic. 32B4212 ..... **$995.00**

1965 Mercury Pick-up—V8, one owner. Lic. No. 61A-4016 ..... **$1,265.00**

BOURGIE - LEPAGE AUTOMOBILES
FORD DEALERS
Centre Town
EMBRUN — ONT.
— 443-2942 —
— Ottawa 236-4989 —

FOR SALE — G.E. wringer washer, good condition. — Phone 987-5486. 30

FUR STORAGE

Drop us a card or call for pick-up and storage of your furs. Repairs at reasonable rates. Delivery service as required.

SAUNDERS FUR STORAGE
75 John Street
BROCKVILLE
— Phone 342-2225 —
33-4

Instruments

NEW CONN ORGANS and LESAGE PIANOS. Guitars and amplifiers. — Contact Roy Fawcett, Phone 774-2205, Winchester. 8tf

NEED ONE COPY — Our copier will turn it out in one minute or less for 50c. Need copies of special letters, invoices, licences, etc., then come in and let the new 3M copier do the job. Quantity copies at special rates. — The "Record" Office, Phone 448-2144 Chesterville. 30tf

BUY DIRECT FROM PRODUCER — Specializing in Hereford and Aberdeen steer beef. Roasts, steaks, stew, hamburg, cut and wrapped for your freezer. Sides: 65c lb.; hinds: 73c lb.; fronts: 56 lb. — Bill Marcellus, Chesterville 448-2538, Winchester 774-2005. 1tf

TRACTORS

If you are interested in trading your tractor, call us for free estimate and better price for your used one.

Four models on display:
770 - 880 - 990 - 1200
WE SERVICE WHAT WE SELL
LEO LAUZON
DAVID BROWN DEALER
Alexandria 525-1937
51tf

WANTED — Heifers wanted for grassland pasture. $13.00 a season. —Phone 984-2087. 31-2

FOR RENT — Farm house 1½ miles west of Berwick. — Apply to Marcel Glaude, RR1, Berwick, Phone 984-2091. 30-2

SPARE TIME INCOME—Refilling and collecting money from new type high-quality coin-operated dispensers in your area. No selling. To qualify you must have car, references, $600 to $2,900 cash. Seven to twelve hours weekly can net excellent monthly income. More full time. For personal interview write Canapenn Distributing Ltd., Dept. A, 160 Bay St., Suite 205, Toronto 1, Ontario. Include phone number. 30

EARN MONEY IN SPARE TIME —Men or women to re-stock and collect money from new type high quality coin-operated dispensers in your area. No selling. To qualify, must have car, references, $750 to $3,000 cash. Seven to twelve hours weekly can net excellent income. More full time. We invest with you—and establish your route. — For personal interview write: B. V. Distributors Limited, 2480 Tecumseh Road East, Windsor 19, Ontario. Include phone number. 30-1

SULLIVAN BROS.
General Contractors
Building Construction
BUILDING HEATERS
Water Tank Service
AIR COMPRESSORS
House and Building Moving — any size
— Phone 448-2660 —
CHESTERVILLE



HALLMAN SILOS
3 TYPES
- Regular corrugated stave
- Thick corrugated stave
- Poured concrete with 6" wall.

HALLMAN SILOS LTD.

Last Year's Prices
PLUS A 5% DISCOUNT FOR THE MONTH OF APRIL

HOUGH BROS.
— PHONE 984-2622 —
Finch Ontario

WANTED — One used riding lawn mower.—Phone 448-2488. 30-1

The St. Lawrence Parks Commission
GARBAGE COLLECTION

SEALED TENDERS, marked clearly on the outside as to contents, will be received at the Head Office of the Commission (Box 340, Morrisburg) until **5.00 P.M., E.S.T., THURSDAY, APRIL 16, 1970** for the collection of garbage from all campsites and parks on the Long Sault Parkway on Mondays, Wednesdays and Fridays of each week during the three-year period from

Friday 12 June to Monday 14 September, 1970;

Friday 11 June to Monday 13 September, 1971;

Friday 16 June to Monday 18 September, 1972.

Additionally, pick-ups will be necessary on an "as required" flat fee basis between mid-May and mid-October of each year (excluding the above periods), to be quoted on separately in the tender.

Each tender must be accompanied by a certified cheque or money order in the amount of $100.00. Unsuccessful bidders will have their deposits returned. The successful bidder will receive his deposit back at the end of the contract period if he has rendered satisfactory service.

The Commission reserves the right to reject any or all tenders and the lowest tender will not necessarily be accepted. 30-1

AUCTION SALE
of
FARM MACHINERY
There will be offered for Sale by Public Auction
On the Property of Michael Elliott
Half Mile South of Martintown on the River Road
on
WEDNESDAY, APRIL 15, 1970
Starting at 1.00 p.m.

M-F 35 Tractor; M-F 33 Loader; IHC 3-furrow Plow; Kongskilde Cultivator; IHC 13-run Seed Drill; Howard 50" Rotavator; IHC 7' Mower, 3-pt. hitch; IHC 4-bar Rake; New Holland '66' Baler; Cart, 3-ton Dumping Trailer; 24' Allied Elevator; 24' Auger; IHC 46 Baler; IHC 15 Rake; Malco Stooker; 32' Elevator; McCormick Corn Binder; Lely Wheel Rake; Power Post-hole Digger; Snow Blower; Other Small Articles.

TERMS — CASH
MICHAEL ELLIOTT
R. Harold Brown, Auctioneer, RR2, Cornwall, Phone 932-7925. 30-1

AUCTION SALE
HOL. CATTLE, MACHINERY AND 3 TRACTORS
2 Miles West of Lancaster; 2 Miles East of Williamstown; South Side of Raisin River at Finney's Bridge
SATURDAY, APRIL 11, 1970
at 12 noon

43 Head of Reg. and High Grade Holstein Milk Cows, just fresh and close springers; 2 Reg. Holstein Heifers; 1 Reg. Holstein Bull, 2 yrs. old. Milking cows sell with approx. 300 lbs. butterfat Industrial Milk Quota per cow.

M-F Diesel 165, indep. p.t.o., H.D., Hydraulic with Loader, 500 hrs.; Cockshutt 411R Diesel, 3 p.m.; Case V.A., gas; M-F Disc complete with Hyd. Lift, new; IHC 80 Pull-type Combine; N.H. 68 Baler with Bale Thrower; N.H. Roll A-bar Rake, new; M-F 7' Trailer Mower; F.B. Spring Tine Cultivator; Allied Chain Harrows, new; Lely Fertilizer and Grain Spreader with Seed Ring, new; New Idea Manure Spreader, 3 yrs.; 2 Wagons with Side Rack for Thrower; M.F. 4-furrow Trip-beam Plow; N.H. Bale Conveyor, 80', with motor, new; 40' Mayrath Bale Elevator with 1-h.p. Motor; Damusser Post Hole Digger; Meyers Jet Sprayer, H.D. Pump, Hose and 100-gal. Tank, 3 p.h.; Flat-bottom Wagon; 300-gal. Water Tank, mounted on Trailer; Mueller Bulk Tank, 45-can, like new; DeLaval Milker, 4 units, Pump and 1¼" Pipe Line; Stainless Steel 2-compartment Wash Tank; Grain Aerator; Barn Fan; Fence Posts; Compressor with Paint Spraying Unit; Pioneer Chain Saw; Teco Skill Saw; G.E. Welder, 180 amps.; Many Other Small Tools and Articles.

No reserves; everything must be sold as farm has been sold. Note: This is an excellent well-cared for line of machinery and equipment and many newpieces.

TERMS — CASH

On machinery selling for over $500, terms can be arranged. For this privilege see the owner before day of sale.

ROGER LEFEBVRE, Prop.
Harold Brown, Auctioneer, RR2, Cornwall, Phone 932-7925. 30

AUCTION SALE
of
FARM MACHINERY
There will be offered for Sale by Public Auction
On the Property of Michael Elliott
Half Mile South of Martintown on the River Road
on
WEDNESDAY, APRIL 15, 1970
Starting at 1.00 p.m.

M-F 35 Tractor; M-F 33 Loader; IHC 3-furrow Plow; Kongskilde Cultivator; IHC 13-run Seed Drill; Howard 50" Rotavator; IHC 7' Mower, 3-pt. hitch; IHC 4-bar Rake; New Holland '66' Baler; Cart, 3-ton Dumping Trailer; 24' Allied Elevator; 24' Auger; IHC 46 Baler; IHC 15 Rake; Malco Stooker; 32' Elevator; McCormick Corn Binder; Lely Wheel Rake; Power Post-hole Digger; Snow Blower; Other Small Articles.

TERMS — CASH
MICHAEL ELLIOTT
R. Harold Brown, Auctioneer, RR2, Cornwall, Phone 932-7925. 30-1

AUCTION SALE
LIVESTOCK & MACHINERY
The undersigned will offer for sale by Public Auction on the premises
At the farm of Charles Labelle, one mile west of Lunenburg and 2 miles east of Osnabruck Centre on the County Road
on
SATURDAY, APRIL 18, 1970
Starting at 1.00 p.m.

20 Head of Cattle, consisting of: 6 Holstein Milk Cows; 2 Jersey Cows; 2 2-year-old Heifers, due to calve October; 2 2-year-old Hereford Heifers, due May; 3 Yearlings: 1 Jersey, 1 Holstein, 1 Hereford; Holstein Bull, 14 mos.; 2 Holstein Calves, 2 mos.; 3 Hereford Heifers, 4 weeks. Note: Milking Cows to be sold with Industrial Quota. Farmall A Tractor; Wagon with Rack; Wagon, no Rack; Massey Side Delivery Rake; Cockshutt Seeder, 15 drills; International Trailer Plow; Tractor Double Disc; New Milk Trailer; Manure Spreader; Drag Harrows; Horse Cultivator; Horse Mower; 5 8-gal. Milk Cans; 2 Milk Pails; Strainer; 2,000-lb. Scales; Furniture; Small Articles.

TERMS — CASH
CHARLES LABELLE, Prop.,
Lunenburg, Ont.
R. Harold Brown, Auctioneer, RR2, Cornwall, Phone 932-7925. 31-2

MR. FARMER!

COME and see us about our beggest special on New tractors we've ever had . . .

NUFFIELDS

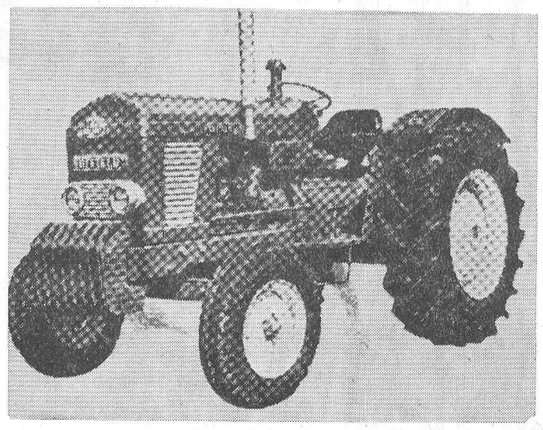

Talk to us about the only British Tractor you can buy for less than $75.00 per h.p.

Metcalfe Service Centre
LIMITED
(SERVICE IS OUR MIDDLE NAME)
PH. 821-2893
HWY. 31 AT METCALFE CORNER
37-8

INCOME TAX PROBLEMS?
LET
HARVEY & SHEPPARD REG'D.
WINCHESTER — ONTARIO
HELP YOU
Competent bookkeeping and tax service throughout the year.
No Phoney Contracts — No Advance Payments
No High Pressure Salesmen
Call 774-2738 Collect
Office Hours 8.30 a.m. - 5.30 p.m., Monday through Saturday
Evening Appointments If You Desire

REAL ESTATE

HOUSE and GARAGE—1 acre of land, good well, good location, garden and shade trees; Cannamore, 3 miles Morewood, 3 miles to Crysler. Easy terms.

DOUBLE TENEMENT in Avonmore. Good state of repair. Calls for good revenue at a right price. Part cash.

FARM — Going concern, 14 miles from Cornwall, 280 acres. Splendid stock of Reg. Holstein cattle, good line of machinery. Excellent opportunity. Farm may be sold separately.

OTHER FARMS and going concerns.

DOUBLE TENEMENT in Cornwall.

VACANT STORE and extra building in Monkland.

BUILDING LOT in Chesterville, Church and College Sts., desirable location.

Listings Required on All Types of Property

For these and others contact:

MELVIN M. VOGAN
REAL ESTATE BROKER
49 MAIN STREET
AVONMORE — ONT.
— 346-5574 —

Professional Directory

MONUMENTS

Where You Buy the Best for Less
Satisfaction Guaranteed
No. 1 Granite Only
Cemetery Lettering

DWIGHT H. CROWDER
Williamsburg — Ontario
— Phone 535-2683 —
1 Mar 70

Clement Insurance Agency
Since 1893
GENERAL INSURANCE
Our knowledge and experience in Insurance enables us to give you a first class, prompt, efficient service.
JOHN CLEMENT
Chesterville — Ph.: 448-2598
3-4-66

MAC'S BARBERSHOP

Open Days:
Monday to Saturday
Open Evenings:
Tuesday, Thursday, Friday
Closed All Day Wednesday

Bank of Nova Scotia Building
July 70

LICENSED AUCTIONEER
I solicit your attention:
I can give you a Complete, Business-like Sale Management Service. Costs no more.
R. HAROLD BROWN
— Cornwall, R.R. 2 —
Phone 932-7925, Area Code 613
Mar '70

JACK H. BUSH
GENERAL INSURANCE AGENT
Automobile
Fire — Casualty
Farm
Mutuals
YOUR Independent Insurance AGENT
AVONMORE and FINCH, ONT.
— June 70

HAROLD D. POAPST
Insurance & Real Estate Broker
Representative
Grenville Insurance Co.
Automobile, Fire, Casualty, Etc.
Phone Us Collect
PH. 774-2602 — WINCHESTER
Aug. '70

DELBERT HUMMEL
Licensed Auctioneer for all kinds of sales, at reasonable charge, Chesterville. Dec. 70

LICENSED AUCTIONEER
Will handle all kinds of Farm or Household Auctions. Guaranteed results. Reasonable rates. Write or phone for dates at my expense.
DWIGHT TUPPER
CHESTERVILLE, RR1

Moving & Hauling
We are completely equipped to look after your commercial hauling and all local and long distance moving.
Consult us for rates — our prices are reasonable.
H. A. GREER, Prop.
CHESTERVILLE — ONTARIO
Apr 70

FOR COMPLETE INSURANCE SERVICE
Fire — Casualty — Life
Phone Collect
Biccum and McIntosh Ltd.
— Phone 774-2410 —
WINCHESTER
Oct. 68

Phone
Mrs Jessie Runions
RR2, Winchester Ph.: 448-2266
for
All Lines Co-op Insurance
or
Chesterville Co-op
Dec 70

District News

Phone or send your personal news to your local correspondent.

Avonmore

Visits with relatives in district

Grant Rielly, Peterborough, visited his mother, Mrs J. M. Rielly and other relatives over the week-end.

Mr and Mrs Garry Arbuthnot, Montreal, visited Mr and Mrs N. Arbuthnot.

Mr and Mrs Burns McIntyre and sons spent a few days with Mrs McIntyre's sister, Mr and Mrs Don Birtwhistle and family, Mount Forest.

Mr and Mrs Colonel Montgomery and family, Finch, spent Sunday with Mr and Mrs J. J. Blair.

Mr and Mrs Claude Miller of Dunnville, called on relatives and friends during the past week.

Mr and Mrs Barry Carther of Quebec City, spent the holidays with Mr and Mrs Harold Runions.

Rev. and Mrs W. E. Sayers and family visited with the former's mother and brother at Durham, Ont.

Robert MacGregor, Sudbury, spent the week-end with his parents Mr and Mrs John R. MacGregor.

Miss Heather MacRae, Cornwall, spent a few days with her grandmother, Mrs Fraser MacRae.

Miss Sheila Goodman spent a few days with Dr. and Mrs J. Goodman and family in Meriden, Conn.

Mrs Alice Bush, Althouse College, London, spent the holidays with her parents Mr and Mrs Neil Bush.

Good wishes are extended to John E. Miller who has been ill and a patient in the Cornwall General Hospital.

Gerald Robillard, Sarnia, Douglas and Brian Robillard, Sudbury spent the week-end with their parents, Mr and Mrs Dan Robillard.

Mr and Mrs Donald Alguire of Toronto, spent Easter with Mr Alguire's parents, Mr and Mrs Leslie Alguire.

Mr and Mrs James Tinkess and Miss Penny Tinkess spent the week-end in Elgin, Ont., with Mr and Mrs Ronald Tinkess and family.

In the report of the World Day of Prayer service the name of Mrs J. W. Hume was inadvertenly omitted from the list of those who took part in the service.

Dunbar

Honour Mrs A. Merkley on birthday

Friends gathered at the home of Mr and Mrs Albert Merkley Saturday evening, the occasion being Mrs Merkley's birthday.

Mr and Mrs Donnie Irven, Mr and Mrs Lloyd Barkley attended the wedding at Winchester United Church of Mr and Mrs Ralph Brown (nee Janice Barkley) Saturday afternoon.

Mrs Mildred Paul spent this week with her daughter, Mrs Eileen Barkley, and Mr Ralph Barkley.

Mr and Mrs Jim Barkley, Ottawa, and Mrs Lois Whittaker and Shelley spent Sunday with Mr and Mrs Ralph Barkley.

Mr and Mrs John Saddlemire and son Craig of Glen Becker spent Friday evening with Mrs Evelyn Mackey and family.

Berwick

On holiday tour of Cape Breton Island

Mr Naleta Geography teacher at North Stormont District High School and Grade XIII students, two being from Berwick, Miss J. Foster and Miss Ursula Pethke, were on a trip to Cape Breton Island during the spring vacation.

Messrs Adam MacQueen, Kenzie MacGillivray and Johnson Ouderkirk spent Tuesday in Eganville.

Mr and Mrs Wilfred Alexander and sons, Oshawa, visited on Saturday at the Foster home.

Mr and Mrs Joe Milroy, Crysler, spent Saturday afternoon with Mr and Mrs Bernice Ouderkirk.

Mr Donald Foster attended the Scarbo and MacLean wedding on Saturday.

Mrs F. Sanders, Judy, Ronnie and Paul, Fort Erie, spent the week with the former's father, Mr Sim Ouderkirk and brother Bob.

Mrs Johnson Ouderkirk attended the Safety meeting at the home of Mr Peter Landry, Crysler, on Friday night.

Mr and Mrs Floyd MacMillan and family, Sudbury, spent the week in this area and visited at the home of the former's brother, Mr and Mrs Charles MacMillan and family.

Mr and Mrs Elwin Pollock and Randy, Cornwall, visited this past week at the home of Mr and Mrs Clair Robertson and family.

Mr and Mrs Bernice Ouderkirk spent Easter Sunday at the home of their son and family, Mr and Mrs Clifford Ouderkirk, Cornwall.

Mr and Mrs Harold Bumstead and family after successful auction sale on Saturday, left the community to take up residence in Meaford, Ontario.

Mr and Mrs Douglas Robertson and Lee, Spencerville, spent the Easter holidays with the later's mother, Mrs Alex Rutley.

The average person consumes 188 pounds of fruit and juices each year.

Hyndman

Returns home to Ottawa

Miss Elizabeth Carson returned to her home in Ottawa on Monday after spending a few days visiting Misses Lois and Lorraine Conley.

Mrs Howard Robinson, Spencerville, Mrs Harve Irving, Ventnor, were recent guests of Mr and Mrs Hubert Robinson.

Mr Jim Gursley, Kemptville, visited his aunt, Mrs Janet Lattimore, Sunday afternoon.

We are sorry to report Mrs Laurence Pelton is a patient in the District Hospital, Kemptville. She underwent surgery on Thursday and is as well as can be expected.

We are sorry to lose Mr and Mrs Art Alex from our community. They have sold their home to Mr and Mrs John Pinhey of Ottawa. The neighbours presented Mr and Mrs Alex with a pole lamp.

Mr and Mrs Cecil Somerville were Friday evening visitors of Mr and Mrs Glen Somerville, of Groveton.

Some from here attended the euchre on Friday evening at Pleasant Valley Orange Hall.

We extend our sympathy to the brothers and sisters of the late Mr Harold Hoy who passed away on Saturday at the Winchester Hospital after being hit by a car on Thursday evening. He is the son of the late Mr and Mrs Dave Hoy of Hallville.

Mrs Robert Grant spent the weekend with Mr and Mrs Rozzie Rennick of Mountain.

Goldfield South

Spend few days with relatives

Mr and Mrs Neil Moore, Bradley and Warren, Toronto, spent a few days with Mr and Mrs Edgar MacLean.

Mrs E. Wiese and Debra Lee, Toronto, spent a few days with Mr and Mrs Donald Casselman.

Easter weekend guests of Mr and Mrs Edgar MacLean were Mr and Mrs Michael Moore, of Toronto, Mr and Mrs Donald Presley, Kevin and Kathrine, of Ottawa.

Mr and Mrs R. Neville, Mrs Neville Smart, Mrs J. Wiese and Debbie were Friday dinner guests of Mr and Mrs Donald Casselman.

About 750 pounds of dairy foods are eaten each year by the average person.

Goldfield West

Local resident patient in hospital

The many friends of Mrs Geo. Smith will be sorry to learn she is a patient in Winchester Memorial Hospital.

Mrs Muriel Jay is spending some time with Mr and Mrs F. Edgerton, Chesterville.

Mr and Mrs Duncan Jamieson of Hamilton, Ont., visited over Easter weekend with Miss Lillian and Keith Droppo.

Mr and Mrs Harold Marcellus are visiting with friends in Western Canada for the next couple of weeks.

Mrs Len Foley and daughter of Picton, Mrs Michael O'Leary and baby of Toronto, Miss Noreen Foley of Ottawa, Miss Pat Postell of Charlotte, North Carolina, Mr RonaldFoley of Touraine Que. and Mr and Mrs Kevin Foley of Ottawa, visited over Easter weekend with Mr and Mrs Bernard oley and family.

Mrs George Smith visited friends in Cornwall last week.

Mr and Mrs Bernard Foley and Marian visited friends in Cornwall, recently.

Mr and Mrs Roy Marcellus of Morrisburg, visited recently with Mr and Mrs Harold Marcellus.

Mr and Mrs Glendon Smith spent a day in Cornwall last week.

Colquhoun

Weekend guests at Kyle home

Mr and Mrs Pat Curran and Kevin, Greeley, were guests of Mr and Mrs Don Kyle on the weekend.

Mr and Mrs Ken Mortson and family, Cornwall, were Sunday guests of Mrs Carrie Alguire.

Miss Arla Warner, Ottawa, called at the home of Mr and Mrs Lloyd Gallinger on Wednesday afternoon.

Mr and Mrs George Crawford, Mrs William Langabeer, Mrs Dorothy McMillan, Chesterville, were Friday evening guests of Mr and Mrs Kenneth Hummel.

Mr and Mrs Ernie Bellemore spent Sunday evening with Mr and Mrs Stanley Swerdfeger, of Cornwall.

Mrs Hattie McIntosh visited Mr and Mrs Mahlon Gow Sunday evening.

Mrs Kenneth Hummel visited her sister, Mrs Ethel Droppo, Finch, Sunday afternoon.

Art and Amy DAYKIN
PHOTOGRAPHY
WEDDINGS
FAMILY GROUPS
CHILDREN
Phone Osgoode 826-2567
Osgoode - Ontario
26tf

SPECIALS
CHEV. IMPALA, '69—2-door, HT, V8, fully equipped, vinyl roof, Lic. No. 15399H. Was $3195. Now $2,995.00
Demo.: CHEV. IMPALA, '69—2-door, HT, V8, fully equipped. Lic. No. 14218H. Was $3,195. Now $2,995.00
IMPALA, '68—2-door, HT, V8, fully equipped, vinyl roof. Lic. 59441A. Price $2,995. Now $2,395.00
IMPALA, '67—2-door, HT, V8, fully equipped, vinyl roof. Lic. 94299E. Was $2,195. Now $1,995.00
A. & R.
GREGOIRE AUTO LTD.
Embrun: 443-2885/42 — Ottawa: 237-0870
EMBRUN — ONTARIO

MOVIES
NOW SHOWING
Thurs., Fri., Sat. April 9-10-11
"WINNING"
Starring Paul Newman and Joanne Woodward. See Cool Hand Luke drive the big race cars. (True Colour). Don't miss this show at our regular prices.
Mon., Tues., Wed. April 13-14-15
"NINETY-NINE WOMEN"
Starring Mercedes McCambridge. (True Colour).
"THE ANGRY BREED"
A new type of motorcycle show. (True Colour).
Admittance restricted to persons 18 years of age or over.
The WINCHESTER

the store for Brides
Voque
502 Montreal Road
Cornwall

PLAN YOUR
Tile Drainage Needs NOW!
We have the experience and equipment to handle your drainage needs.
EQUIPMENT:
2 Trenchers
Bulldozer and Forklift
Blinding Plow
Wagons
Auger Backfiller
5,000,000 feet and
8 years of experience
J. VANDEN BOSCH & SON
448-2396 CHESTERVILLE, ONT. 448-2359
25tf

$AVE MONEY
It's Easy
Instal FLINTKOTE VINYL ASBESTOS FLOOR TILE the PEEL and STICK Way
Beautiful — Distinctive — Long-lasting
READY TO USE—with factory applied adhesive.
EASY INSTALLATION — peel off the backing paper and stick the tile in place.
FAST INSTALLATION — lay a 7' x 9' floor in one to two hours.
USE ANYWHERE — in home or cottage; over concrete or over wood.
NO CLEANUP PROBLEMS — use the room while you tile the floor.
Sixe Choice Colours Now in Stock
Size 12" x 12" at 29c each
ALWAYS A BUY AT A PAL YARD
H. S. LANNIN LTD.
LUMBER AND BUILDING SUPPLIES
BUILDING CONTRACTORS
Quarter Century Year of Service
Phone 774-2637 Winchester, Ont.

GORDON McINTOSH
Sales Service
— PHONE 987-2923 —
CRYSLER ONTARIO

NICK BEEHLER
Electrical Contractor
Electric Heating, Farm Wiring and Commercial
— Phone 984-2877 —
BERWICK, ONTARIO
4tf-69

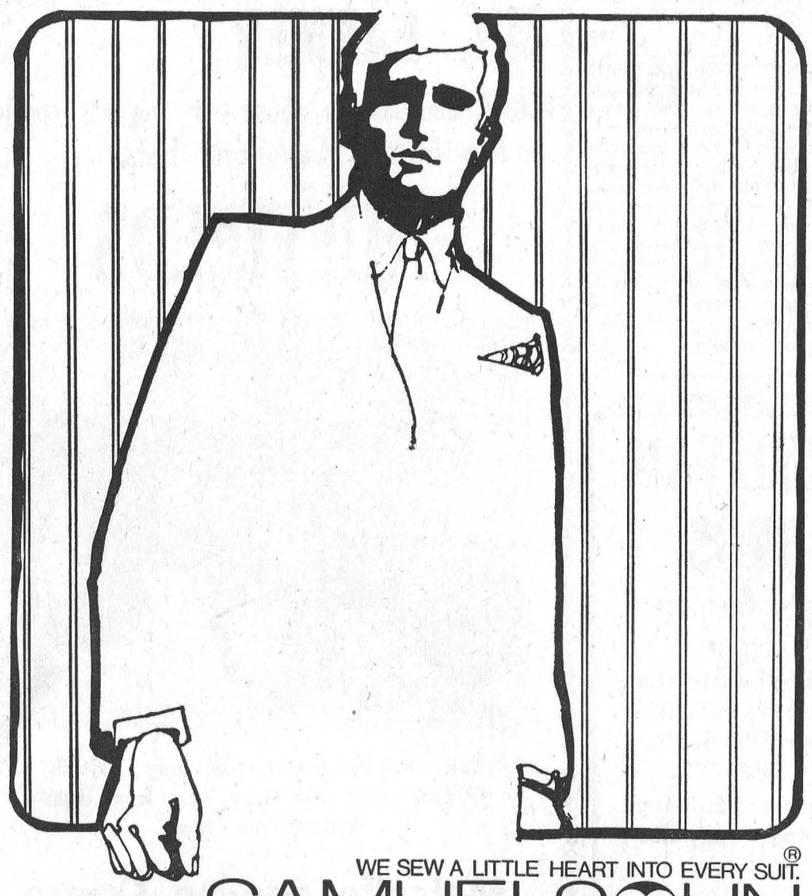
WE SEW A LITTLE HEART INTO EVERY SUIT.®
SAMUELSOHN
AND THE RESULT is the way you look and feel. Contemporary. Correct. Effortlessly elegant.
At Samuelsohn, new-world ideas are tailored with old-word care and fussiness. Your suit has that unique "broken-in" feeling that means exceptional comfort and durability.
A word of warning. Don't look to us for faddish styling. Just classic good taste that makes you being well dressed so easy.
And good taste is MIRAK®. Our great new lightweight spring and summer fabric. This miracle blend of polyester, wool and mohair is strong. Remarkably wrinkle resistant. Supremely comfortable. With amazing press retention. It's yours in plain shades, checks, and new multiple stripes.
MIRAK® suits by Samuelsohn,
The Squire Shop
CORNWALL · CANADA
BROOKDALE SHOPPING PLAZA — PH. 932-6605

NOTICE
C. Hill an independent consultant registered under "Winchester Management Consultants," offers his services to the public.
FARM ACCOUNTING — TAX CONSULTANT
CANADA PENSION — COMPENSATION
UNEMPLOYMENT INSURANCE
MONTHLY BOOKKEEPING
FRENCH ACCOUNTANT BY APPOINTMENT
Call Collect 774-2439
OR WRITE BOX 518, WINCHESTER, ONT.
27tf

FARMERS
Here are just a few of the many sanitation products which we carry:
Penicillin — Gallimycin — Mastitis Test Solution
Healing Salve — Bag Balm — Mineral Oil — Iodine
Rubbing Alcohol — Vitamin A,D,E (injectable)
Aureomycin — Milk Fever Treatment
Propylene Glycol (to treat Acetemenia) by the gallon, also injectable — Uterine Bolus Tablets — Teat Dip
Udder Wash — Dilators — Syringes — Thermometers
Tumor Extractors
PURINA CAT CHOW - DOG COW
PLUS A COMPLETE LINE OF GARDO PRODUCTS
CLEMENT FEED & FARM SUPPLIES LTD.
Phone 448-2161 Chesterville

King FILL UP Says
OUR OIL IS JUST SUPER GREAT AND WILL SAVE YOU FROM THAT FREEZING FATE
IF YOU CALL
S. G. BLACK FUELS LTD.
— Phone 774-2109 —
WNCHESTER — ONT.

PLANNING A SALE?
If there's a sale in your future, let experience guide you.
For further information contact:
GORDON ROSS
AUCTIONEER
Ph. 537-2289, Ingleside
25tf

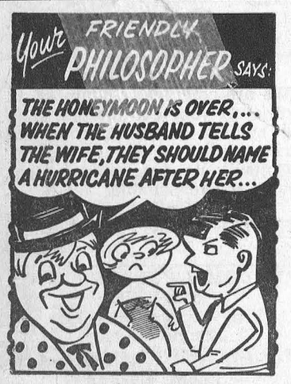

BRANNEN MOTORS
GENERAL REPAIRS
and
BODY WORK
* 24-HOUR TOWING *
— Phone 448-3325 —
CHESTERVILLE — ONT.

In Toronto-

Secondary school teachers hold Assembly

Three hundred secondary school teachers left Toronto on March 25 after an annual assembly of the Ontario Secondary School Teachers' Federation that had elements of both history and suspense.

Historically, the three-day annual assembly marked the first time in decades that the vice-president had been challenged for the top post of president. G. P. (Jeff) Wilkinson, a Dresden principal, defeated challenger James Forster, a Toronto, teacher, on the first ballot.

But the campaign which preceded the Tuesday vote had moments which resembled a U.S.-style election meeting as supporters of Mr Forster, a self-styled militant, flooded the convention with literature and held instant rallies for other delegations.

Mr Wilkinson, who will assume his post at the end of June, said later that he regarded the election as a healthy symptom. He added further that he is just as determined as his challenger to support secondary school teachers who are deadlocked in Metro Toronto negotiations.

Support for Metro teachers was the theme of the presidential address given by retiring president Ward McAdam. In his

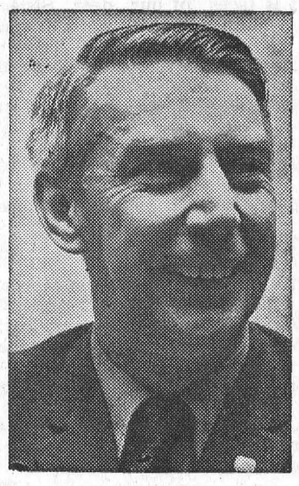

G. P. (Jeff Wilkinson)

speech, he suggested that the Federation may be asking teachers elsewhere in the province to financially support Metro negotiations.

In an equally important but non-controversial topic, delegates spent the better part of one day discussing a 10-year-old certification chart which sets professional standards for Ontario's 33,000 secondary school teachers.

Delegates voted to leave the chart untouched for another four years to guarantee its stabiity. Spokesmen said this would also give school boards the assurance that its standards would be maintained.

Osnabruck Centre

Spend past Sunday at Morrisburg

Mr and Mrs Morley Warner spent last Sunday with Mr and Mrs Fred McIntosh and Mrs A. Beaupre at Morrisburg.

Mr and Mrs Herb Hollister and family, Oshawa, spent Easter week-end at their parental homes here.

Mr and Mrs Ronnie Brownell and Kelly, Oshawa, spent Easter week-end with Mr and Mrs K. Swerdfeger and family and Mr and Mrs K. Brownell and family, Ingleside.

Mr Douglas Cryderman, Ottawa, spent the holiday week-end with his parents Mr and Mrs F. Cryderman.

Easter Sunday guests with Mr and Mrs Morley Warner were Mrs Maude Ezard, Chesterville, Mrs Bonnie Finlayson and family and Mr and Mrs Carl Crawford and family.

James S. Warner

James Stanley Warner, 91, of Maple St., South Alabama, passed away on March 11 at Hill Top Nursing Home.

Mr Warner was born at Newington, Ont., March 3, 1879, the son of Mr and Mrs Michael B. Warner. His mother was the former Mary Margaret Morgan. He had a brother Barney and two sisters, Alberta (Mrs Austin Snetsinger) and Adda (Mrs Albert Hollister). His father was married a second time to Lucinda Kane and from this marriage Mr Warner had four brothers, Rodney, Earl, Clarence and Bernard and two sisters, Hattie (Mrs James Warner) and Lillie (Mrs Henry Scott). Earl, Clarence and Bernard served in the First World War and Earl gave his life in service.

Mr Warner was a retired employee of the former Phoenix Gymsum Co., South Alabama. He operated a farm in the Alabama area where he resided for 69 years. He was a member of the Oakfield - Alabama Baptist Church, served as treasurer for 50 years and was a deacon emeritus and Sunday School teacher.

He is survived by his wife, the former Gertrude McDiarmid; 3 daughters, Mrs LaVerne (Lois) Fisher of South Alabama; Mrs LaVerne (Marion) Southall of Godfrey's Pond and Mrs Harvey (Edith) Brittain of Toronto; 3 sons, George, Bernard and Earl of South Alabama; a brother Bernard of Mimico, Ont., and a sister, Mrs Henry (Lillie) Scott of Newington; 12 grandchildren and 9 great-grandchildren.

The Rev. Walter Crone, pastor of the Oakfield - Alabama Baptist Church officiated at the services at the Burdett and Sanford Funeral Home, Oakfield. Interment was in Reed Cemetery, Oakfield.

From a family of ten there are only two still living.

The average annual production of peaches in Ontario during the past eight years has been 43,000 tons, 34,500 tons of which were grown in the Niagara Peninsula.



KITCHEN CORNER



Maple Syrup

Maple sugar and maple syrup are available the year round and should be used often, but with the first flow of sap in the spring comes a special desire to taste truly Canadian products.

Maple Custard

4 eggs
¼ cup sugar
¼ tsp. salt
2¼ cups milk
½ tsp. vanilla
Maple syrup
Nutmeg

Preheat oven to 300 degrees F. Lightly butter 5 or 6 custard cups into a large bowl, break eggs and heat until fluffy. Add sugar and salt and beat again until light and lemon coloured. Add milk and vanilla and beat until well blended.

Put 1 tablespoon maple syrup in each custard cup; then pour custard mixture through a fine strainer into the cups. Fill each cup half full; sprinkle with nutmeg and set custard cups in a shallow baking dish. Fill pan with hot water to ¾ inch from the top of the cups.

Bake about 1 hour. The custard is done when a knife inserted in the centre comes out clean. Remove at once from the oven; lift cups out of the water and cool on a wire rack. Refrigerate until ready to serve. Makes 5 or 6 servings.

Maple Pecan Squares

Base:
1 cup all purpose flour
¾ cup brown sugar
½ cup butter

Topping:
2/3 cup brown sugar
1 cup maple syrup
2 eggs
¼ cup butter
¼ tsp. salt
2/3 cup pecan halves
½ tsp. vanilla
2 tbsps. flour

For base rub flour, sugar and butter together, press in pan. Bake 5 minutes at 350 degrees F.

Combine sugar and syrup and simmer together for 5 minutes. Cool slightly. Pour over beaten eggs, stirring well. Stir in remaining ingredients and spread over base. Bake at 450 degrees F. for 10 minutes, reduce heat to 350 and bake 20 minutes.

Maple Icing

To ½ cup maple syrup add 1 tablespoon melted butter and sufficient icing sugar to make spreading consistency. Spread on cake. Sprinkle with nuts.

Maple Sauce
(For Cottage Pudding and Ice Cream)

1 cup maple syrup
1 tsp. flour
1 tsp. butter
Pinch of salt

Melt butter. Add flour. Cook until frothy. Add syrup slowly, stirring constantly. Boil 1 minute. Serve hot or cold.

Newington

Spend Saturday at Sandtown

Mrs Pearl Helmer and son Harold spent Saturday with Mr and Mrs Earl Helmer and family at Sandtown.

Mrs Betty Groves, Joyleen and Richard of Ingleside, spent Saturday with Mr and Mrs Lloyd Hawn and Ronnie.

Mr and Mrs George Rickstins of Toronto, spent the Easter holidays with the former's father and mother, Mr and Mrs Peter Rickstins.

Chemical pulp is made by cooking wood chips in huge kettles.

TRY OUR
PIZZA
— also —
FLAVOR-CRISP
CHICKEN
Country Kitchen Restaurant
PHONE 774-2417 WINCHESTER

Why Pay More
FOR A HEARING AID
Because we have no salesman's commission to pay, we can save you $100.00 on top quality, name brand hearing aids.
Interested? Come in or phone 774-2606 for an appointment.
SUMMERS' HEARING AID CENTRE
WINCHESTER, ONTARIO


"I protect my farm — and my family's future with crop insurance."
Malcolm MacGregor, R.R. 4, Crysler.

Crop insurance protects you against the hazards of a bad year — the weather, plant disease and insects.

Farming is a risky business. Crop production costs increase steadily, year by year. In contrast, crop yields vary — depending largely on unpredictable natural hazards which you can't control. But now you can protect your investment in seed, fertilizer, sprays, etc. — with crop insurance. Crop insurance guarantees your production — so you can cover your costs.

Rates are low — Federal and Provincial Government participation means you buy this comprehensive coverage for less than half the cost.

'No-claim discounts' — can reduce premiums by as much as 25%.

Premiums are deductible — At tax time, your crop insurance premiums can be listed as deductible expenses.

For peace of mind — find out how crop insurance can benefit you. Talk to your local agent — he's listed below

APPLICATION DEADLINE MAY 1st (SOYBEANS AND WHITE BEANS JUNE 1st)

Crop Insurance details and application forms available from:
FRED S. COONS
PHONE 448-2398 CHESTERVILLE, ONTARIO

Your copy of
THE 1970 ONTARIO BUDGET
is now available



Get the complete story of Ontario's provincial financial picture. This information is available in complete text with supporting papers—or in an easy-to-read simplified form that presents all the budget highlights.

FOR YOUR FREE COPY WRITE:

The Hon. Charles MacNaughton, Treasurer and Minister of Economics, Queen's Park, Toronto 182, Ontario.

Please forward
☐ The 1970 Ontario Budget —Complete text and supporting papers
☐ The 1970 Budget Digest —Budget highlights in simplified form

NAME .....
ADDRESS .....
CITY .....

Now that you have the new
CHESTERVILLE
telephone directory

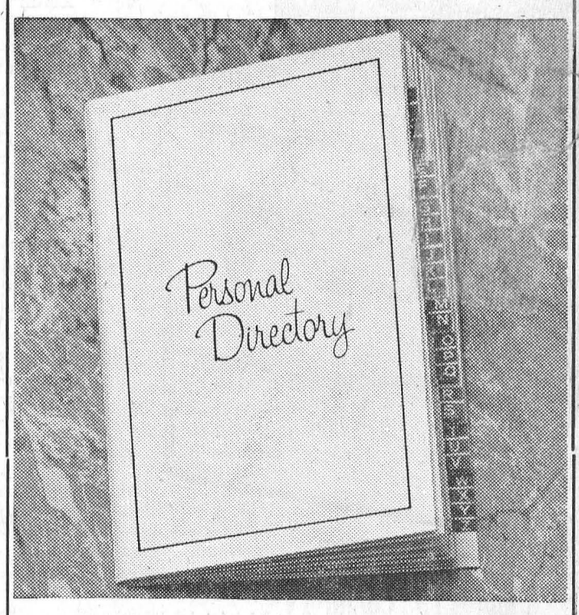

It's easy for you to bring your own personal directory up to date

You can do this by checking your personal list of numbers against the correct listings in the Directory. And don't forget to check and up-date those all-important EMERGENCY numbers. If you need a Personal Directory let us know.

Just dial "0" (zero) and ask for Business Office; we'll send you a **free** copy.

The number you write down is easy to re-call.

Bell Canada
Built, managed and owned by Canadians.

CRAZY DAZE
ARE HERE AGAIN!
WANTED
ONE PERSON
MAN, WOMAN OR CHILD
TO WIN ONE OF OUR
RUPP Minibikes
DURING OUR 1970 SPRING SALE
BRING THIS ENTRY FORM TO
Cornwall District Co-Operative
Either
3045 PITT ST., CORNWALL, or MAIN ST., AVONMORE

To be drawn at 1.30 p.m. on April 18th, 1970. You must be present at time of drawing to be eligible. Draw will be held at our Cornwall branch at 3045 Pitt St., Cornwall.

Name: .....
Address: .....
EXTRA ENTRY FORMS AVAILABLE AT BOTH CO-OP BRANCHES

PATZ
SALES AND SERVICE
LORNE ACRES
WINCHESTER
— Phone 774-2643 —

FRED S. COONS
INSURANCE
Phone 448-2398 Chesterville
HOME — BUSINESS — AUTOMOBILE
FARM — LIFE

Your Security . . . Our First Responsibility
Hough Insurance Agency
If it's Insurance we have it
PHONE 448-2854 CHESTERVILLE, ONT.

ANNOUNCEMENT
Smith Bros. Monuments
(ESTABLISHED 1882)
are pleased to announce the appointment of
FRED L. STEVENS
as district sales representative.
Hummell Street
Tel. 448-2846 Chesterville, Ont.
33-4

CHARTERED ACCOUNTANTS
LICENSED TRUSTEES IN BANKRUPTCY
MacLEOD, COMRIE & COMPANY
338 SECOND ST. WEST, CORNWALL WE 2-3613
SHOPPING CENTRE, MORRISBURG KI 3-2935

New Mode Of Travel

Tests the Nation River

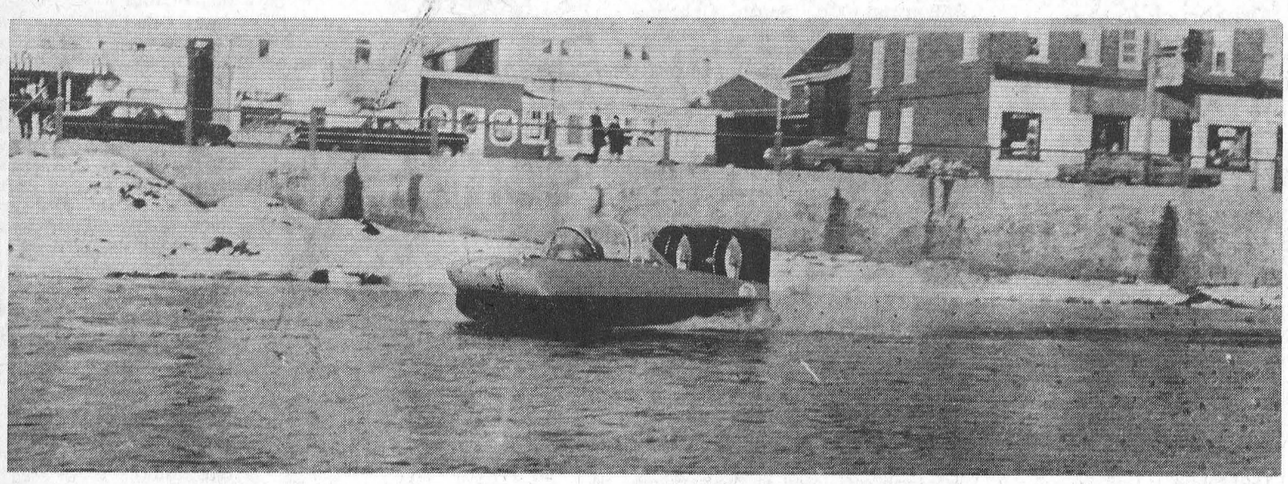

Mac Casselman of Toronto makes run in Hovercraft on Nation River along Main Street.

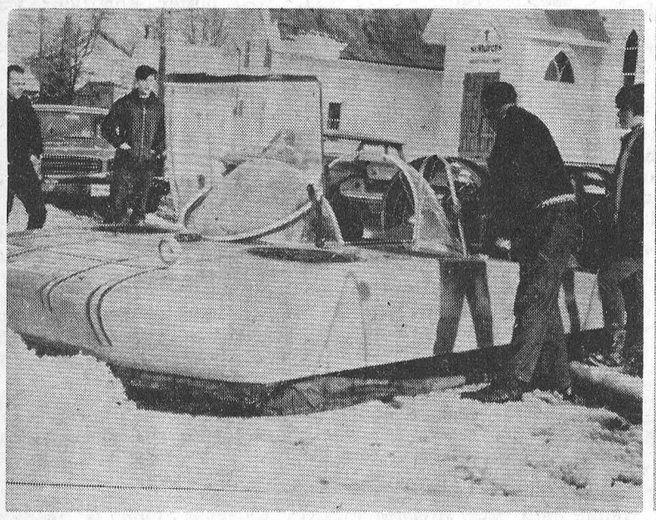

At each loading people gathered to admire the Hovercraft.

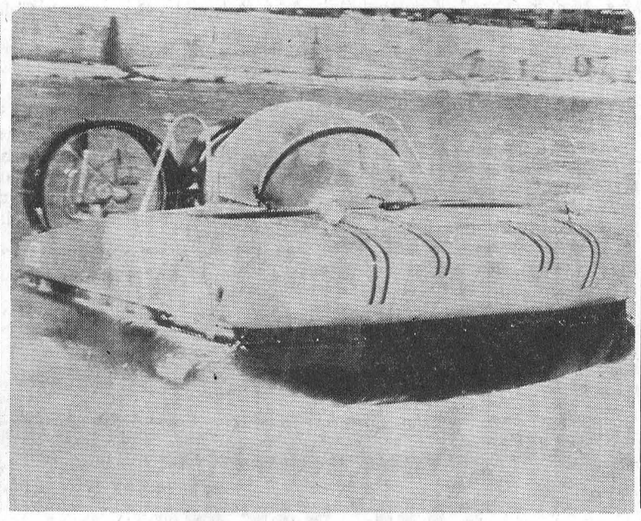

Mac's machine found climbing the river banks to its liking.—Record Staff Photos.

IN MEMORIAM

GAUTHIER—In loving memory or our dear sister, Alice Cayer, who passed away April, 1966; a dear mother, Delvina, who passed away September 27, 1966, and a dear father, Arsène Gauthier, who passed away November 6, 1969.

In our hearts a picture more precious than gold,
It is faces of our dear Sister Mother, Father, who will never grow old.
God came down from up in heaven;
He stopped to pick the sweetest ones;
The ones He picked were ours,
With only memories for us to keep.
If they could have spoken before they died,
These are the words they would have replied:
"This life for us has truly passed,
We loved you all to the very last;
Weep not for us but courage take,
And love one another for our sake."

Ever remembered by sisters and daughters, Irene, Rose, Florence.

30

Canada consumes almost as much paperboard as paper.

ANNOUNCEMENT

Mrs Verla Parenteau is pleased to announce the forthcoming marriage of Linda Joeanne, eldest daughter of Verla and the late Henry James Parenteau, to Private Colvin Eugene Smith, eldest son of Mr and Mrs Charles Smith, Newington, Ontario. Wedding will take place at Newington United Church, May 9, 1970, at four o'clock. 30-1

GIBSON GREETING CARDS

Birthday * Get Well * New Baby * Gift Thank You * Sympathy * Graduation * Wedding Anniversary Congratulations.

MOTHER'S DAY CARDS

Rubber Boots for Men and Boys — Insoles — Matching Green Work Pants and Shirts — Blue Denim Jeans — Denim Stripe Caps — Blue Denim Bib Overalls — Blue Denim Work Smocks — Sisman Work Boots — Leather and Cotton Work Gloves — Work Socks.

MAGAZINES — NOVELS — COMICS
TV GUIDE

KIRO

This is a new line of **COURTAULD'S STRETCH NYLON GARMENTS.** We have short-sleeved Pullovers for girls and for boys, as well as Short and Tank Top for girls and women, sleeveless or short-sleeved Jumpsuits for Summer, Short Pants and Long Pants for boys.

MYSTIQUE PANTI-HOSE—S-M-L-XL.
Pair $1.39

MORIARTY'S
THE FAMILY DEPARTMENT STORE
Chesterville, Ont. Phone 448-2354

JUTRAS

* BARN CLEANERS
* MANURE STACKERS
* WATER BOWLS
* All BARN EQUIPMENT
* SUPERIOR SILOS
* BULK COOLERS

Sales and Service

WM. WAMMES
OSGOODE — ONTARIO
— Phone 826-2394 —
33-5

ADMIRAL 30" AUTOMATIC

RANGE

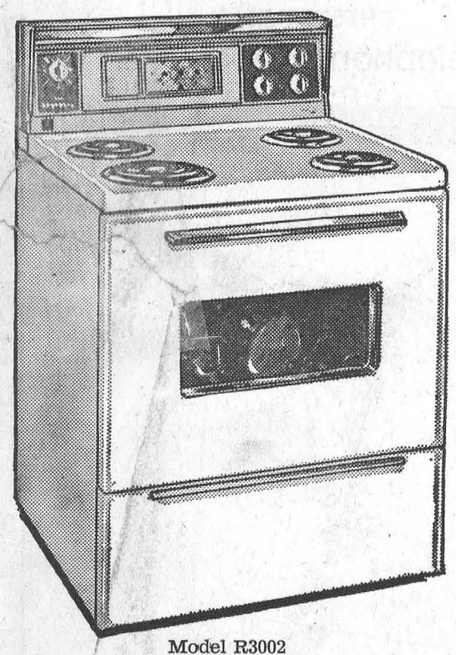

Model R3002

* Admiral Automatic Timer Clock will automatically turn the oven on at a pre-set time and turn it off when the cooking time is up.
* Timed Appliance Outlet
* Infra-red Broiler
* Non-fogging Oven Window.
* Admiral Warranteed Dependability. written 3-year warranty on Canadian Chromalox bake and surface units — written 1-year warranty on all other parts (except porcelain).
* Colours available: Glacier White, Shaded Copper Bronze, Avocodo Green or Harvest Gold.

Height (overall): 46"; Height (to cooking surface): 36"; Width (overall): 30"; depth. (closed, excluding handles), 26"; Depth: (open), 46⅝".

$239.95

FREE with purchase of any Admiral Stove: Admiral 10-transistor Portable Radio

Admiral 19" Colour TV ..... with trade, $469.00

CARL'S RADIO TV & APPLIANCES
PHONE 984-2050 FINCH, ONTARIO

CARD OF THANKS

I would like to thank my neighbours, relatives and friends for the flowers, gifts, cards and visits while I was a patient in Winchester Memorial Hospital. Special thanks to Dr D. W. Justus, Dr H. W. Justus, nurses and staff on first floor for their care and kindness and also the visiting clergy.

Hugh MacDougall.
30-1

CARD OF THANKS

We wish to thank all our neighbours and friends who so kindly helped me at the time of my accident. Special thanks to Bruce McLeod and Lyle Marcellus for taking me to hospital; also Hawley MacLean, D. A. Gillies, Donald Gillies, Keith Burd, Keith Droppo and Cecil Carr for transportation and help, and all our dear friends who sent cards, phoned and came to visit. Special thanks to Bruce McLeod for keeping our lane open and Rev McI. Craig for pastoral call. Special thanks also to Dr Duane Justus and Dr John MacLeod.

Thomas Mallet..
30

CARD OF THANKS

Our warm thanks to relatives, friends and neighbours for many kindnesses and expressions of sympathy at the time of the death of our dear mother, Mrs Walter Bush.

Neil, Sheila, Jack and families.
30-1

N.S. - L.S.
JUNIOR
HOCKEY
PLAYOFFS

Mon. - Wed. - Fri.
Nights
Sunday Afternoons

SERVICE STATION OPEN THIS SUNDAY
Morrison's Service Centre

To accommodate the driving public, one service station will be open every Sunday.
Dec. 65

THE PERFECT GIFT — You give perfection when you give FLOWERS!
MURIEL'S FLOWERS
Winchester — Ontario

APRIL
SPECIALS

MORE SPECIALS

WASHABLE—
Poyester Crepe, 45" wide ..... yd., 99c
Tea Towelling, 20" wide ..... 3 yds., $1.00
Stretch Material, 45" wide, yd. $1.98
Crimpknit, 60" wide ..... still, yd., $4.98
Silk Jersey, 72" wide ..... yd., $3.49

KENMORE
TEXTILE
(SOUTH OF METCALFE)
KENMORE, ONT. PH. 821-1886
MARCELLA WOODS, Prop.
31-2

LEAN, MEATY SPARE RIBS ..... lb., 69c
SWIFT DINNNER HAMS ..... 3 lbs. avg., lb., $1.09
LAZY MAPLE BACON ..... 1-lb. pkg., 79c
SWIFT'S NO. 1 CREAMERY BUTTER ..... lb., 69c
FRESH SLICED BEEF LIVER ..... lb., 45c
BEEF HEARTS OR TONGUES ..... lb., 39c

EARL'S MEATS
AND LOCKER STORAGE
Phone 448-2324 Chesterville, Ont.



We appease appetites...AND POCKETBOOKS TOO...

SALE OF DELICIOUS FOOD

Leduc's

Phone 984-2270 FINCH ONT.

Fresh Bread, 24 oz., 5 .....
Green Peas, 19 oz., 5 .....
Golden Wax Beans, 19 oz., 6 .....
Habitant Pea & Vegetable Soup, 28 oz., 4 .....
Robin Hood Cake Mix, 19 oz., 3 .....
McCormick Cookies, 12 oz., 3 .....
Pantry Shelf Tomato Juice, 48 oz., 3 .....
Rose Brand Asst'd. Pickles, 15 oz., 3 .....
Scotia Gold Apple Juice, 48 oz., 3 .....
Aylmer Vegetable Soup, 10 oz., 8 .....
Kraft Dinner, 7½ oz., 6 .....
Raymond's Mixed Vegetables, 19 oz., 6 .....
Clark's Tomato Juice, 19 oz., 6 .....
Corona Soft Drinks, 30-oz. btls., 7 .....
York Frozen Raspberries or Strawberries, 2 .....

$1

PURITY FLOUR ..... 20 lbs., $1.89
LOWNEY'S ICE CREAM ..... ½ gal., 79c
Casselman First Grade BUTTER ..... lb., 69c

Mary Lou Margarine, 1 lb., 4 .....
Vogue Bathroom Tissue, 8 rolls .....
Niblets Kernel Corn, 12 oz., 4 .....
Success Crystal Clear Wax, 27 oz. .....

88c

New Brunswick POTATOES ..... 50-lb. bag, $1.99
BANANAS ..... per lb., 10c

Del Monte Peaches or Fruit Cocktail, 19 oz., 2 ..... 69c
Maple Leaf Cheese Slices, 8 oz. 35c
Ideal Green Beans, 14 oz., 3 ..... 79c
York Peanut Butter, 3 lbs. $1.49
Pantry Shelf Orange Juice, 48 oz., 2 ..... 79c
Jaffa Dates, 14 oz., 2 ..... 69c
Clam Chowder, 15 oz. 39c
Facelle Towels, 2 ..... 59c
Valley Farm French Fries, 4 lbs. 69c
Christie Premium Crackers, 1 lb. 39c
Fresh Cracked Eggs, 2 dozen 89c

BLUE BRAND BEEF

BLADE ROAST, lb. 59c
SHOULDER ROUND, lb. 69c
CHUCK STEAK or
GROUND CHUCK, lb. 69c

MAPLE LEAF

BOLOGNA, lb. 39c
THRIFTY BACON, lb. 49c
Devon RINDLESS BACON, lb. 79c
WIENERS, 2 lbs. $1.09
POLISH SAUSAGE, lb. 79c
Pork Spare Riblets or
Pork Liver, 3 lbs. $1.29

* * *

Free Draw on 10,000 3-Star Stamps

Free Draw on Veterinary Supplies

* * *

STORE HOURS: Mon., Tues., Wed., 8 a.m. - 6 p.m.; Thursday: 8 a.m. - 9 p.m.; Friday: 8 a.m. - 10 pm.; Saturday: 8 a.m. - 9 p.m. WE DELIVER.