$3.50 YEAR IN CANADA

$4.50 YEAR IN U.S.A.

The Morrisburg Leader

SECOND CLASS MAIL REGISTRATION NUMBER -0842

VOLUME 107, NO. 48. MORRISBURG, ONT., FRIDAY, DECEMBER 5th, 1969 SINGLE COPIES 10c

Works of Morrisburg Photographer are Featured

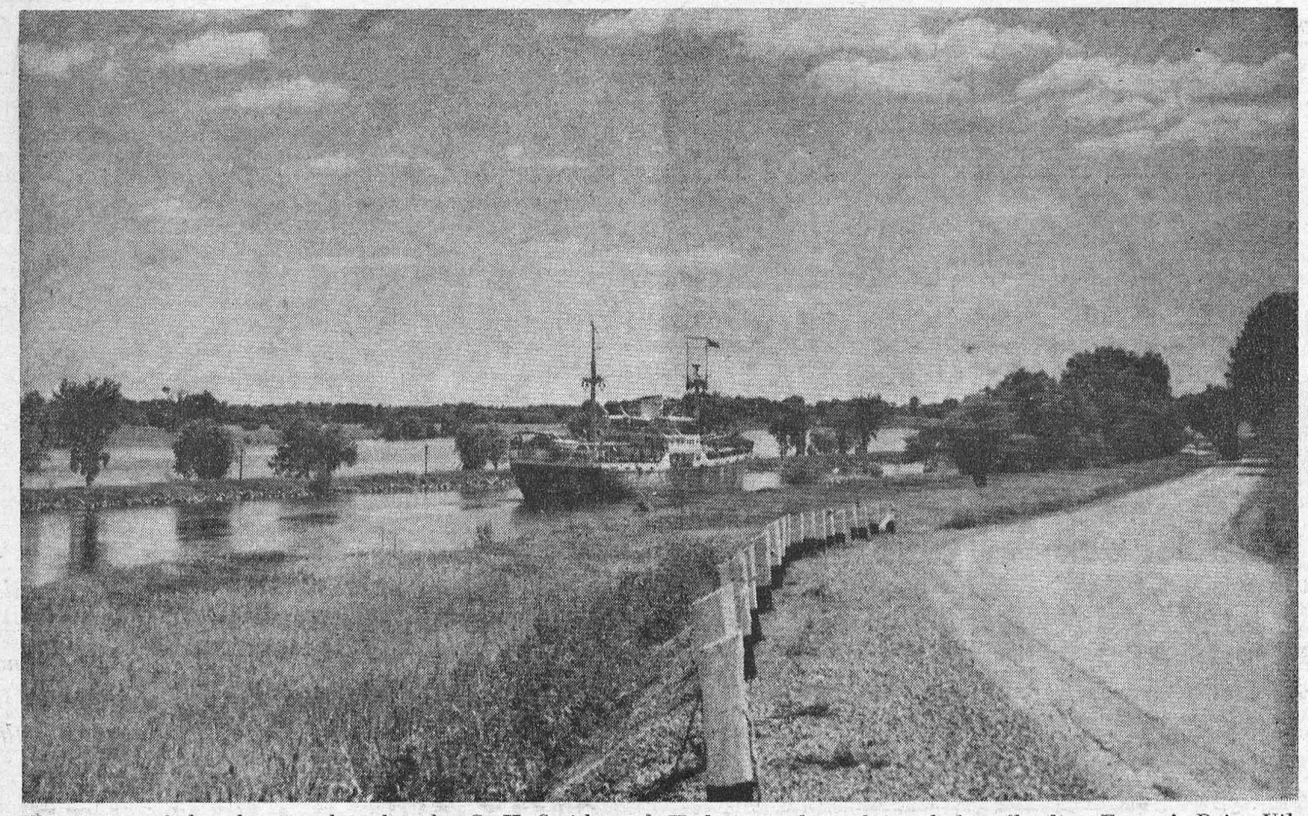

This is one of the photographs taken by G. H. Smith, and used by The Canadian Geographic Journal to illustrate an article in the November issue. It shows the old Number Two Highway and canal just before flooding Farran's Point Village at right of the photo. Photo at left is Rev. G. H. Smith, who took most of the photographs used in the article.



"Some St. Lawrence Seaway Communities 1959-69" is the topic of an interesting feature story in the November issue of Canadian Geographical Journal. It reviews historical changes in the area from Iroquois to Cornwall, and is built around photos of Farrans Point, Aultsville, and Long Sault Rapids taken before Seaway Rehabilitation. The majority of the pictures of both yesterday and today were taken by Rev. George H. Smith, a retired United Church minister who has been in the area since before the Seaway Project.

The story states: "When the coffer dam was blown up in 1958 and the 32-mile Lake St. Lawrence began to form behind the Moses-Saunders Power Dam at Cornwall a new chapter in the history of the river towns began. In Morrisburg 87 homes were relocated and a shopping plaza replaced the old business section. Land values have soared and prosperity is evident".

The village of Iroquois was totally relocated. Here the growth potential is good and industrial development is anticipated. Ingleside east of Morrisburg is a combination of Aultsville, Farrans Point, Dickinson's Landing and Wales. Recent growth at Ingleside may be attributed to its relatively short distance from Cornwall. Industrial development is also strong at Long Sault, near Cornwall.

Elections in the Area

With no municipal elections in Morrisburg, interest was in our closest neighbours, Williamsburg Township and Iroquois Village.

In the Township, Ed. Hanson, with 452 votes, defeated Hugh A. McMillan, the present deputy reeve for that post. Mr. McMillan's vote was 275. Reeve Johnnie Whitteker, and Councillors Don Kyle, Hubert Casselman and Graham Hess had already been acclaimed.

In Iroquois, a member of the Fourth Estate, Ken Kirkby, who publishes the Iroquois Post and The Dundas County Farmer, polled 406 votes in a one sided contest for the reeveship vacated by the veteran Lloyd Davis. Ken's opponent, John Haldane, received only 64 votes. Elected as Councillors were Jack Saver, Jack Fetterly, Mrs. Helen Smith and James Styles. Defeated for a council post was Henry Malon.

With tongue in cheek, one of the new reeve's publisher friends was asking if any of his council's deliberations will be closed to the press.

"Bill" Adams Died At Kemptville

William (Bill) Edwin Adams, a resident of Morrisburg for 45 years died Tuesday, December 2nd, at Featherstonehough Nursing Home, Kemptville following a lengthy illness.

Born at Hallville, he was a son of the late John Adams and his wife, Agnes Kerr. He received his education at Kemptville schools. He married the former Beatrice Bickford of Winchester, who predeceased him five years ago.

Mr. Adams, a retired barber, was well known at Morrisburg. He was a kindly, friendly man, with many friends. He was a member of Excelsior Masonic Lodge No. 42, and a member of Lakeshore Drive United Church. A special Masonic Service was conducted Thursday evening at the Fairbairn Funeral Home.

He is survived by six daughters, Mrs. Robert Merkley (Dallas) Morrisburg; Mrs .Cameron Weagant (Doris), Ottawa; Mrs. James Bullis (Marjorie), Cornwall; Mrs. Garnet Whittaker (Yvonne), Paris, Ont.; Mrs. Harold Pickup (Jacqueline) Smiths Falls; Mrs. Elroy Tennisco (Irma), Oshawa; three sisters, Mrs. Earl Beggs (Ella), Athens; Mrs. Arthur Davis (Annie), Ottawa; Mrs. Bruce Linnen (Edith), Spencerville; and by four brothers: Alex, Arthur and Melvin Adams, all of Kemptville and Edgar Adams of Cardinal. He also leaves several grandchildren and two great grand children.

Funeral service will be conducted at 11 a.m. Friday, December 5th from the Fairbairn Funeral Home, Morrisburg, to Lakeshore Drive United Church, with Rev. Garfield Bruce officiating. Burial will be in Fairview Cemetery.

Pall bearers are his grandson, Arthur Merkley, of Toronto, and five sons-in law, Cameron Weagant, James Bullis, Harold Pickup, Garnet Whittaker and Elroy Tennisco.

Badminton Club Is Formed in Morrisburg

A meeting was held on Friday, November 21 at the Civic Building to form a Badminton Club in Morrisburg.

The new executive was named as follows: President, Mr. H. Rademaker; Vice president, Mr. John DeGray; Secretary-Treasurer, Mrs. Irene Stevens; Games Committee, Dr. Domanko, Mrs. McClosky, Ann Bright, Brian Cougler.

A playing court has been laid out at the Civic Building Auditorium.

There will be both Junior and Senior members. So come out Wed. and Sunday evenings from 8-10 o'clock and have a game.

CHRISTMAS SEAL DRIVE LAGGING SAYS CHAIRMAN

Returns from this year's Christmas Seal Campaign indicate that contributions are lagging behind last year, according to G. N. Lessard, Campaign chairman of the St. Lawrence Tuberculosis and Respiratory Disease Association.

"With the hundred and one other things to be done around Christmas, people sometimes understandably forget to answer their Christmas Seal letter," said Mr. Lessard. "But without those contributions we can't go ahead with planned programmes for next year. Our fight against TB and respiratory disease musn't lapse at this vital stage."

The goal of the St. Lawrence TB and RD Association's Christmas Seal Campaign this year is $20,000, compared with $18,000. last year. Thus far returns are $6,560.00 compared with $7.835. over the same number of days last year. At the beginning of the campaign 18,000 appeal letters were mailed to our fellow citizens in the counties of Stormont, Dundas and Glengarry. To date we have received replies from only 4,000 of our neighbours.

"With the closing of the St. Lawrence Sanitorium", said Mr. Lessard, "your St. Lawrence TB and RD Association is your only watchdog in the continuing war against TB and other Respiratory Diseases, and each citizen is respectfully urged to reply to their Christmas Seal Appeal Letter to-day.

Authorize Payment of School Tax Account

Payment of $131,153. Morrisburg levy from S.D. and G. County School Board was authorized for December 14, 1969. Correspondence acquainted Council that the payment would be due December 15.

Following presentation of his monthly report Works Superintendent, Clare VanAllen was authorized to paint window frames, and replace broken glass in windows of the High School Building.

Removal of two avenues of diseased elm trees along Victoria and Ottawa Streets was discussed. The superintendent reported that those along Ottawa Street had become a safety hazard. Councillors Robert Bright and Bruce E. Tuttle will consult with the Horticultural Society and undertake a program to replace trees throughout the village.

Snow removal of two unofficial streets from Casselman Road to Broder Crescent and from Lakeshore Drive to Kyle Drive came under discussion because of complaints that adjoining lawns had suffered other years from the wing of the snowplow. Mr. VanAllen explained that no matter how careful a driver tries to be, when the snow piles up along the sides of the narrow thoroughares, one deep cut is very liable to occur and that is all that is needed to destroy the edge of a lawn. It was finally suggested that the problem roads be kept open only a footpaths.

Requests had come into the superintendent's office for snow removal on various privately-owned properties. It was finally decided that to avoid controversy Council must perforce adhere to an earlier decision to reserve municipal equipment for municipal purposes only.

Mr. VanAllen reported that fire hydrants throughout the village had been winterized. At an earlier meeting the locating of one and possibly a second hydrant at needed positions was considered. Clerk Lloyd Barkley reported prices of ty features. These prices were con-$250 each or $260 with added safe-sidered satisfactory and the mat ter was shelved until spring.

A resolution from the town of Stoney Creek was endorsed regarding civil disobedience, particularly at Hallowe'en. Reeve C. F. McInnis commended Morrisburg branch OPP saying, "There is no problem here. Our OPP are doing a fine job, but it might be wise to endorse the resolution on general principles".

The clerk reported correspondence with the Planning Director for Ontario Housing Development. He had requested that the organization explore a site for future expansion to accomodate the increasing population because of Dupont of Canada and other anticipated industrial development. The expansion is required to provide reasonably priced housing. It was noted that work is progressing steadil yat the Dupont site east of the village and other industries are showing definite interest in Morrisburg.

Boxing Day, December 26 and January 2 were declared Civic holidays. The next meeting of Council will be held January 12 at the Council Chambers.

Presbytery Meet Held at Cardinal

The Seaway Valley Presbytery of the United Church of Canada held its regular quarterly meeting within the United Church, Cardinal on Thursday, November 27th. Devotions were conducted by Rev. Robert Pentinga, minister of the Cardinal Church.

Rev. Glen Lucas, Archivist-Historian of the United Church of Canada, addressed the Presbytery on the value of historical documents and the importance of their preservation. He stated they were fundamental to progress, for without them, each succeeding generation would be without guidance from the past, except by word of mouth, and the expressions of progress would be lost. Not only are church documents and records of value to the church itself, but they are valuable in the history of our country, and do truly record the part played by the church in the development of our nation.

Rev. George Clifford, Chairman, reported on the Chairmen's Conference held in Toronto recently. Several changes in the structure of the Presbytery were suggested, including a greater responsibility by the Executive in routine business matters, leaving more time for Presbytery to explore the possibility of bringing the church into modern day perspective, more participation by youth, youth groups and laity. A committee was appointed to consider all suggestions and they will report their findings at the next meeting of Presbytery.

Rev. J. C .Kellogg, Knox Church, Cornwall, reported on theactivities of General Council. A new Hymnary, compiled in conjunction with the Anglican Book of Common Praise, is expected to be available in 1970 and a Service Book for Congregational use, is expected to be issued about the same time.

Rev. L. M. Ferguson, Chesterville, presented a report on the Outreach of the church. At its conclusion, Rev. E. Reid of Kemptville and Rev. S. Oakwell of Spencerville were chosen as delegates to the Outreach Conference. A grant toward the continuance of the summer work in the Matilda district received approval. Other reports considered were Congregational Life and Work, by Rev. C. Dawson, Long Sault; Boundaries, by Rev. H. Giffin, Ingleside; Pensions, by Rev. E. Barratt, Vankleek Hill, and Interchurch Union by Rev. D. Fearon, Hawkesbury.

Presbytery authorized the preparation of a major report relative to Religious Information and Moral Development within the Public School System and welcomed the information that joint services would be held by the Kirk Hill Presbyterian and United Churches during the winter months.

: Hockey News :

Morrisburg Combines travelled to Kemptville on Friday night and conquered the Royals 10-7 to give Combines 3 wins and 3 losses.

Combines led 4-2 after the first period and 9-6 after the 2nd. Lyle Ellis and Mel Tomalty each notched a pair for the Combines with singles by: Ron Quenneville (on a power play), Paul Beckstead, Rick Rushford, Bryan Armstrong, Jack Duncan and Roy Pyke's goal with 1 man short.

Rick Gosselin scored 2 power play goals for the Royals, with Mike Brazeau also getting a pair. Singles were by: Les Hodgins, John McLennan on a delayed whistle and Edgar Blondin's goal with 1 man short.

7 minors were handed out, 4 to Combines. Combines outshot the Royals 30-21.

Also Friday night, Shawville swamped Ottawa 8-0.

×

Jack Churchill, a centre ice man from Smiths Falls, has been signed Jack is a former player with the Junior "A" Bears of that town and was chosen as the best Junior "A" player in 1964. He has since played for St. Francis Xavier College in Nova Scotia, where he obtained his B.A.

This Sunday, December 7th, the Combines will be playing in Renfrew.

Morrisburg's next home game is on Tuesday, December 9th at 8:30 (please note time), against Ottawa Bytowners, who should be much improved after several games and practices together. Strong rumour has it that they have signed the Aube brothers, Bert and Bert.

×

Following are the league standings as of 12:00 o'clock, Friday, November 28th:

TEAM	PTS.
Renfrew	10
Syracuse	8
Kemptville	7
Morrisburg	6
Embrun	3
Shawville	2
Ottawa	0

×

Morrisburg Lions losa a heart breaking game to Alexandria 8-7 after leading 3-1 after the first period. The score was 5-5 after the 2nd period.

Lions scorers were: Roger Morrell, Steve Parks, Bill "Cookie" Lawlor, Tom Whelan, Ken Morrow, Gary Hess and Charlie Duvall. Alexandria scorers were: Rejean Theoret 2, Peter Filion 2, Andre Poirier 2, Rodney Sheppard, and Rock Lajoie.

Only 5 minors were handed out to each team.

Friday night Lions defeated Metcalfe 5-2 to lead the league with 12 points.

Girl Guide News

Girl Guides, Marianne Coligan, Judy Sheldrick and Coleen Scully were presented with their allround cards, by Commissioner Mrs. Patricia Reynolds, at a joint Brownie and Guide evening Thursday Nov. 27th.

Brown Owl Mrs. Joan Sheldrick assisted by Townie Owls, Mrs. Linda Smithson and Mrs. Kit Dickenson presented golden bars to the following Brownies: Joanne Beavers, Nancy McLean, Noreen McGregor, Christie Kerkwood, Ingrid Wageman, Susan Howard, Lynn Tyo and Wendi Dillabough.

Brownies, Karen Shearing, Karen Ackmen, Nancy Belmer and Leslie Bray flew up to Guides and were welcomed to the Guide Company.

Guides Nancy Jarvis, Christine Smithson and Katherine Black—were enrolled by Commissioner Reynolds.

Second class badges were presented to Susan Doney, Debera Langabeer and RoxAnne McLean.

Swimmers Badges were awarded to Susan Doney, Donna Jarvis and Vivian Julien.

Marianne Coligan received her Kiker, Conservation, Woodman and Naturalist Badges and her Woodlow Emblem.

A short sing-song by both Guides and Brownies followed a short talk on "Honour" by Commissioner Reynolds.

Mothers were welcomed by the Guide Captain, Mrs. Catherine Scott, who also expressed her wish for a very happy and safe coming holiday season.

A delicious lunch was served by the Mother's Committee.

NOTICE
PARKING

(1) Pursuant to the provisions of Section 89 (9) Highway Traffic Act R.S.O. 1960 Chapter 172. No person park or leave standing any vehicle whether attended or unattended on a highway in such a manner as to interfere with the movement of other traffic or the clearing of snow from the highway.

(2) Any person violating any of the provisions of the Act shall be subjected to the penalties provided in Sub-Section 11 among which is the authority to move such vehicles, charge cost of removal and storage to owner.

We appeal to you to obey the provisions of the Act to enable us to carry out the winter works programme and to alleviate the necessity of enforcement of the penalties associated therewith. Thank you.

(Signed):

LLOYD D. BARKLEY,
CLERK-TREASURER,
VILLAGE OF MORRISBURG.

MOONLIGHT CHAPTER HELD INSTALLATION OF 1970 OFFICERS

Moonlight Chapter No. 224 Order of Eastern Star held its annual Installation of officers for 1970 on Thursday night in Fraternal Hall, with visitors present from Brockville, Smiths Falls, Prescott, Winchester, Finch and Morrisburg.

Distinguished guests introduced and escorted to the East were: Bro. George Pike of Brockville, Grand Sentinel of the Grand Chapter of Ontario; Past District Deputy Gr. Matrons, Sisters Hazel Knapp f Brockville, Betty Fitzsimmons, Lottie Merkley and Marjory Shaver of Iroquois; Presiding Matrons, Sisters Hazel Place of Violet Chapter Prescott and Eileen Munro of Florence Nightingale Chapter, Brockville. Several past Worthy Matrons welcome, as were all visitors, by the and Patrons were given a hearty W.M. Sister Yvonne Tompkins and W. Patron Chas. McInnis.

The annual donation was made to the St. Lawrence Tuberculosis Association by the Chapter.

A beautiful new white satin Altar drape and Bible pillow was presented to the Chapter by the W.M. Sister Tompkins, during the evening.

Following the regular business of the Chapter, Sister Tompkins in a few well chosen words, thanked officers and members for their support during the past year and was then presented with a gift from her officers by Sister Doreen Perry, Assoc. Matron.

Installation of the new slate of officers for the ensuing year followed, with Sister Marjory Shaver, P.D.D.G.M. presiding as Installing Officer and the following installing Board — Sisters Mabel Carkner, P.M. as Marshal; Edna Jackson, P.D.D.G.M., Organist; Violet Hare, P.M.; Chaplain; Lottie Merkley, Warder; Bro. Leslie Dean, Sentinel Glover, P.M.; Mary Keck, P.M.; Others assisting were Sisters Lena Lottie Reynolds P.M. (Brockville); Dorothy Grue, P.M. (Prescott) and Bros. Basil Glover, P.P., Donald Hare, P.P.; and Clarence Shaver, P.P. A floral ceremony for the five Star Points was very ably conducted by the presiding officer and Marshal, when each Star Point was presented with a vase of flowers the color appropriate to her office. Following installation a Past Matron's Jewel was presented to Sister Tompkins by Sister Lottie Merkley, and a Past Patrons Jewel to Bro. Chas. McInnis, by Sister Ethel McInnis.

During the evening, gift were presented to the retiring officers by Sister Tompkins. At this time, the incoming Worthy Matron, Sister Doreen Perry was presented with a gift from her family by Sister Marjory Shaver, as were other gifts from Sister members. Gifts to the Installing Board were also presented at this time by Sister Doreen Perry, and thanked for their efficient and lovely Installation ceremony.

The meeting closed in regular form and the remainder of the evening was in charge of the Social Committee—Sisters Jean Shaver; Ethel Dean; Jean Van Camp and Velma Wisher. The tea table was centred with a beautiful arrangement of flowers and lighted candles when all enjoyed a very social hour.

Officers installed for the coming year are: Worthy Matron, Doreen Perry; Worthy Patron, Donald Hare; Assoc. Matron, Nelda Brown; Assoc. Patron, Ambert Brown; Secretary, Mina Van Allen; Treasurer, Arthur Bowden; Conductress, Irene Haldane; Assoc. Cond., Yvonne Tompkins; Chaplain, Wilma Bowden; Marshal, Estella Seely; Organist, Ethel McInnis; Adah, Vira Strader; Ruth, Evelyn Coleman; Esther, Edna Debee; Martha, Katharine Perry; Electa, Gladys Johnston Warder, Geraldine Miller; Sentinel Chas. McInnis; Trustees, Evelyn Coleman, Donald Hare and Arthur Bowden; Auditors, Irene Haldane. Katherine Perry and Rev. Leslie Dean.

Combines Among Top Scorers

Mel Tomalty, ace centreman of the Morrisburg Combines is currently holding second place in the scoring race of the Ottawa District Intermediate "A" League with a total of 14 points, made up of eight goals and six assists. Only man heading the popular Combines veteran is C. McLennan of Kemptville with 8 goals and 8 assists for 16 points.

League secretary treasurer Greig Fowler has released the scoring statistics showing the top 19 scorers during games played to Nov. 28 inclusive.

Other Combines listed are Pyke with 2 and 9 for 11 points; R. Rushford with 1 and 7 for 8; Big Doug Casselman with 5 and 3 for 8; Ron Quenneville with 2 and 6, for 8.

Besides McLenna, the Kemptville team placed five others among the leaders; Syracuse has 3, Embrun 3, and Renfrew 2.

Lannin
BARRIE A NEW HOME
ALLEN A NEW COTTAGE
LANNIN A RENOVATION
PLANNED FOR LANNIN
H. S. Lannin Ltd.
GENERAL CONTRACTORS
PHONE 774-2637 WINCHESTER, ONT.

MILK DELIVERIES
In The Holiday Season

Customers are asked to please note following schedule of milk deliveries during the holiday season:

DELIVERIES on Wednesday, December 24th and Wednesday, December 31st.

NO DELIVERIES on December 25th, December 29th, January 1st or 2nd, 1970.

SMITH'S DAIRY LTD.
MORRISBURG, ONTARIO

$4,500,000 in unclaimed savings.

Is any of it yours?

If so we'll be glad to arrange transfer to a Bank of Montreal account.

On December 31st, 1969, the Canada Post Office Savings Bank will terminate operations. But there remains about 4½ million dollars in savings accounts still unclaimed.

So think carefully. Do you or any of your relatives have a post office account?

Any of our branches will be glad to open a True Savings Account for you where your money will earn 6½% interest per annum.

Bank of Montreal

Morrisburg Branch: S. GORDON WALROTH, Manager
Williamsburg Branch: F. H. TREDINNICK, Manager
Iroquois Branch: H. W. TOWNSEND, Manager
Ingleside Branch: RAY MURPHY, Manager

Queen's Park Comment . .

By:
DONALD C. MacDONALD, M.P.P.,
Ontario Leader
New Democratic Party

After much delay, the Legislature is finally going to have an opportunity to discuss the new OHSIP scheme now that the estimates of the Department of health are being presented.

All of us have been very anxious to reach these particular estimates since we know the dissatisfaction that many nOtario people have with this new health insurance program. Earlier this session, when the OHSIP scheme was introduced the New Democratic Party made every effort to substantially change the scheme. We moved amendments which would have eliminated the double billing allowed doctors beyond the 90 per cent paid for by OHSIP; we insisted that the premium levels were far too high; we suggested that the 41 administrative units (mostly private insurance companies) would prove to be an unworkable bureaucratic tangle; and we asked the Government to come up with more reasonable proposals. They refused, of course, and now Ontario is saddled with a medicare scheme that satisfies no one but the insurance companies.

Realizing this, the New Democratic Party announced at a press conference last week an entirely new comprehensive healthcare package that presents a positive alternative to the present schemes. In our opinion this Province cannot afford to ignore the magnificent advances being made in the medical field — in group practice, in the use of computers for medical records, in new surgical techniques and machines. There can be no excuse for refusing to develop a health insurance plan capable of meeting these challenges of modern medicine.

Therefore the New Democratic Party, when elected the Government of nOtario, would do the following:

1. Reduce by 61 per cent the combined family premium for hospital (OHSC) and medical (OHSIP coverage) from the present combined total of $309 a year to $120 a year, or $10 a month. Premiums are a flat rate tax which bear no relationship to people's ability to pay. They should therefore be reduced as much as possible, and at some point they should be eliminated .

2. Extend existing coverage to include prescription drugs, chiropractic services and nursing home care. All these are vital elements of any health package, and there is no reason why they should not be included in the Healthcare Plan immediately.

3. Raise the extra money needed for the reduction of premiums and extension of the services, partly through use of the federal grant for medicare, and partly through a small increase in the personal income tax plus an increase in the corporation income tax. This will mean money to finance the scheme will be collected on the basis of ability to pay, and that for 90 per cent or more of Ontarions the cost to them will actually be less than it is under the present flat tax premium of the Robart's plan.

It is my hope that we will win support from all parties for this expanded Healthcare package. After all, the health of the people in Ontario should be the most important consideration in any medicare and hospital care plan.

H. C. FAIRBAIRN & SON
FURNITURE DEALER
FUNERAL AND AMBULANCE SERVICE

PHONE COLLECT TO:
MORRISBURG: 543-2271
IROQUOIS 652-47775
WILLIAMSBURG 535-2950
Successor to G. Leonard Keck

A message from your neighbourhood

Brewers Retail

This is always a busy time of the year.
You can avoid delays by shopping and ordering early.

Brewers Retail
Operated by Brewers Warehousing Co. Ltd.

RUBBER STAMPS
SEE US FOR FAST SERVICE
THE MORRISBURG LEADER

MAKE THIS CHRISTMAS LAST AND LAST throughout the years with a

Philco Hi-Fi Stereo

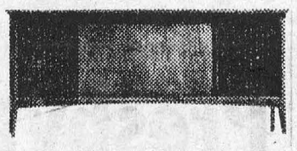

MFG. SUGGESTED LIST PRICE: *$489.95*

OUR PRICE
$399.50

CHECK THESE FEATURES —

- ☐ *Full range 6-Speaker Sound System.*
- ☐ *Philco professional changer.*
- ☐ *Scratch guard cartridge with diamond stylus.*
- ☐ *AM-FM and Stereo FM with push-button operation.*
- ☐ *Contemporary styled in walnut veneers.*

OTHER HI-FI STEREOS PRICED FROM $259.00

ENTER OUR
Christmas Contest

- **1ST PRIZE—A Channel Master** *Jet Away Tape Recorder* **Valued at $59.95**
- **2ND PRIZE—Clairol True-To-Light** *Make-Up Mirror* **Valued at $37.95**
- **3RD PRIZE—Philco AM Solid State** *Portable Radio* **Valued at $24.95**

You receive a Free Draw Ticket with Every $5.00 Purchase
Draw to be made Dec. 20th, at 6 p.m.

BLACK'S TV AND APPLIANCES

Open Tuesday Through Saturday 8:30 A.M. to 12:00 Noon; 1:00 P.M. to 6:00 P.M.
Open Friday Until 9:00 P.M.; Closed Monday

PHONE 535-2561 WILLIAMSBURG, ONT.

KCAT Awards Night

Bursaries, scholarships and awards amounting to over $4,000 were presented at the 4th annual Awards Night held at the Kemptville College of Agricultural Technology recently.

Awards Night was held in conjunction with a student variety show. In his address, following the student program, Dr. Ford Stinson, Principal, thanked the generous donors, particularly the service clubs, and challenged the students to prepare themselves for the changing and unpredictable times.

Douglas Kennedy of Peterborough was the winner of three awards: the Dr. Helen K. Griff chemistry award, the Hon. G. Howard Ferguson memorial award, and the F.C. Eligh memorial scholarship.

Marion Long of Hamilton, Edward Schuten of Richmond, and Tim Catteau of Guelph, each won two awards. Marion received the Leeds Co-operative Medical Services award and the T.C. Infelise award. Edward Schouten won the Leeds Co-operative Medical Services award and an R.B. Whyte memorial scholarship, while Tim Catteau won the Rideau St. Lawrence Retail Feed Dealers' Association bursary and the Brockville Co-operative Asociation award.

The Kemptville College Alumni Association gift awards were won by Donna Stokes of Lindsay and Murray Ferguson of Jerseyville.—These winners are selected by the students themselves for their contribution to the educational, social and athletic activities.

Other award winners were: James Glenn of Keene, the Ottawa Citizen award; Helen Thomlinson of Napanee, the Kemptville Weekly Advance Bursary; Duncan Buist of Middleport, the Ketchum Manufacturing Sales Limited award;—Jean P. Bourgeois of St. Albert, the second R.B. Whyte memorial award Murray Ferguson of Jerseyville, the Rotary Club of Smiths Falls award and Marianne Manthei of Trenton, the Ottawa Journal award.

Thomas Kelly, Manotick, and Allan Stuart, Northfield, the Gulf Oil Company of Canada bursaries; Bruce Beatty of Marmora, the Ontario School Trustees' and Municipal Councillors' Association bursary; Lawrence French of Port Sydney and Graham Burgess of Bowmanville, the Ontario Hog Producers' Association bursaries; Larry Bennett, Burlington, the F. K. Morrow Foundation Scholarship, and Donald Brown, Pontypool, the third Leeds Co-operative Medical Services award.

Atkinson Charitable Foundation Bursary winners were: Faye Galway, St. Catharines; Lorraine Harland; Julia Lucyk, Port Arthur; ris, Dorion; Brigitte LePage, Wel-Helen Van Toen, Powassan; Theresa Fox, Lancaster; Shirley Freeburn, Lakefield; Janet McLaggan, Dobbinton; Mrs. Nina Quinn, of Kemptville, and Elaine Seguin, of Oxford Mills.

County awards were presented as follows: the Dundas Co-operators' Insurance Association bursaries to Greta Sieling, South Mountain; Peter Byvelds, Brinston; Gordon Fetterly, Mountain; Douglas Fry, of Williamsburg, and Tony Ketelaars, South Mountain. McLean Foundation scholarships to William DeMille of Bowmanville; Raymond Cameron, Tyrone; Gerry Cornish, Tyrone, and Ronald Blackburn, of Bowmanville. West Kingston Kiwanis Club scholarship to Dudley Shannon of Sunbury. Rotary Club of Kemptville bursary to Barbara Forgie of Bishops Mills. Lions Club of Alexandria scholarships to Nancy Vallance, Maxville; William Mac Naughton, Williamstown, and Bruce Munro, Lancaster. George T. Fulford scholarship to Ruth McFadden, Elgin. Stewart Bursaries to Betty Boese, Arnprior; Mrs. Alexis Barr, Glasgow Station; Sandra Miller, Renfrew; Herb Buske, Pembroke; Ian MacMillan, Braeside; Allan Hamilton, Almonte; Edward McEwen, Lanark; Donald McRae, Carleton Place, and John Miller Perth. Kiwans Club of Cornwall bursary to Yvon Racine from Moose Creek.



Use Christmas Seals. It's a matter of life and breath.

AGNES FLOWER GIFT CENTRE

15 ST. LAWRENCE STREET,
MORRISBURG

HOURS 9:30 A.M. TO 6:00 P.M.

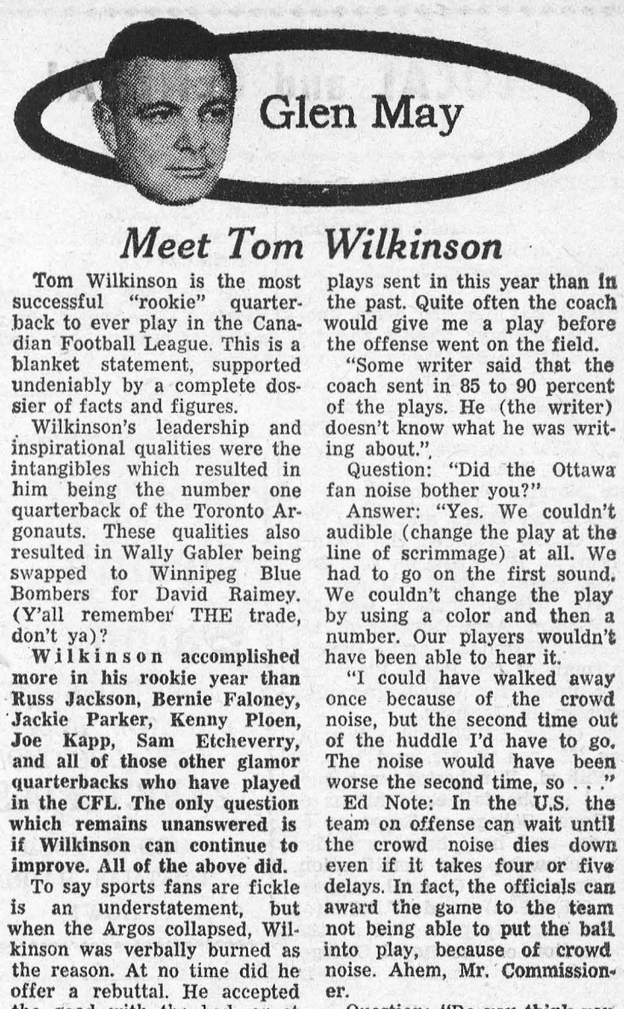

Glen May

Meet Tom Wilkinson

Tom Wilkinson is the most successful "rookie" quarterback to ever play in the Canadian Football League. This is a blanket statement, supported undeniably by a complete dossier of facts and figures.

Wilkinson's leadership and inspirational qualities were the intangibles which resulted in him being the number one quarterback of the Toronto Argonauts. These qualities also resulted in Wally Gabler being swapped to Winnipeg Blue Bombers for David Raimey. (Y'all remember THE trade, don't ya)?

Wilkinson accomplished more in his rookie year than Russ Jackson, Bernie Faloney, Jackie Parker, Kenny Ploen, Joe Kapp, Sam Etcheverry, and all of those other glamor quarterbacks who have played in the CFL. The only question which remains unanswered is if Wilkinson can continue to improve. All of the above did.

To say sports fans are fickle is an understatement, but when the Argos collapsed, Wilkinson was verbally burned as the reason. At no time did he offer a rebuttal. He accepted the good with the bad, or at least he gave that impression.

The quarterback his Argo teammates fondly refer to as "Funny Body," has always been a realist, never once looking for an excuse, as so often is the case with other professional athletes.

Once after an Argonaut victory inspired by Frank Cosentino, Wilkinson's backup man, reporters circled "Wilkie" and asked him if the shoulder injury he had received during the game "hurt him." Instead of the usual: "Not really," the calorie conscious signal-caller winced, "Yes, it hurts quite a bit," as he took about four minutes to put on his dress shirt.

Perhaps you'd like to get to know Tom Wilkinson a little more? With this thought in mind, a telephone call was put through to the residence of T. E. Wilkinson, and a few questions about the Argos and their downfall were asked of the former University of Wyoming star.

Question: "Did Argonaut coach Leo Cahill send in very many plays to you?"

Answer: "There were less plays sent in this year than in the past. Quite often the coach would give me a play before the offense went on the field.

"Some writer said that the coach sent in 85 to 90 percent of the plays. He (the writer) doesn't know what he was writing about."

Question: "Did the Ottawa fan noise bother you?"

Answer: "Yes. We couldn't audible (change the play at the line of scrimmage) at all. We had to go on the first sound. We couldn't change the play by using a color and then a number. Our players wouldn't have been able to hear it.

"I could have walked away once because of the crowd noise, but the second time out of the huddle I'd have to go. The noise would have been worse the second time, so . . ."

Ed Note: In the U.S. the team on offense can wait until the crowd noise dies down even if it takes four or five delays. In fact, the officials can award the game to the team not being able to put the ball into play, because of crowd noise. Ahem, Mr. Commissioner.

Question: "Do you think you could have beaten Ottawa in the second game?"

Answer: "It was Ottawa's day. They outplayed us and there's no sense to make one thing sound like another. There's no reason for excuses. I think they played the best they've ever played, but there's no reason for excuses.

Question: "Is Ottawa a better football team than Toronto?"

Answer: "We could have won three of the five games we played them. I guess you're not too much of a dummy to say we should have won. They didn't out-man us."

Question: "Where do you think the weaknesses in the Argos are?"

Answer: "That's up to the coaches. They select the players."

Question: "What are your immediate plans?"

Answer: "For the next two or three weeks I'm going to look for a job in Toronto. I like it here. If I can't get a job, then I'll go back to Wyoming."

"Goodbye, Tom, and thanks."

"Yea, okay, goodbye."

Toronto Telegram Syndicate



Shop Early and Enjoy The **Best for Christmas**

If Santa had to do the shopping, what store do you think he'd choose? Chances are it would be Dominion! Here's why: aside from the genuine Friendly Courtesy of Dominion people, he would be impressed with Canada's greatest variety of his favourite Christmas foods. And, as an expert on Turkeys, he'd heartily endorse this famous clause—"It's Mainly Because of the Meat". *He'd even claim it was Santa's clause* and we wouldn't mind a bit!

Play Santa to your family . . . switch to Dominion, Canada's Christmas Food Store! You'll enjoy a jolly bag of savings!

VALLEY FARM CRINKLE CUT — 2-LB. BAGS
FRENCH FRIES 3/$1

RICHMELLO — 10-OZ. JAR
INSTANT COFFEE - $1.19

LIBBY'S FANCY — 19-OZ. TINS
TOMATO JUICE 6/$1

DOMINION — 11-OZ. BTLS.
TOMATO CATSUP - 5/$1

FACELLE ROYALE — 2-ROLL PACK
PAPER TOWELS 55¢

ROYAL — 2-ROLL PACK
TOILET TISSUE - - 3/$1

COUNTRY CLUB — 1-LB. TIN
COFFEE - - - 89¢

DOMINION — 4-LB SIZE
FRUIT CAKE - - $1.99

RED BRAND STEER BEEF
Round Steak or ROAST LB 98¢

RED BRAND STEER BEEF — POUND
BONELESS RUMP ROAST - - 98c

BONELESS POINT — POUND
SIRLOIN ROAST - - - - - - $1.19

FRESH CHICKEN CUTS — POUND
LEGS OR BREASTS - - 59¢

FRESH GRADE "A" — 3 to 4 Lbs. Avg. — POUND
ROASTING CHICKENS - 39¢

MAPLE LEAF — 1-LB. PKG.
SKINLESS WIENERS - - 59¢

DEVON RINDLESS — 1-LB. PKG.
BREAKFAST BACON - - 87¢

FLORIDA LARGE SIZE 48s — JUICY
WHITE GRAPEFRUIT 10 FOR 69¢

NEW CROP NAVELS — JUICE — SIZE 138s
Sunkist Oranges 12/59c

RIPE, FIRM, GOLDEN YELLOW
Bananas - - - lb. 12c

U.S.A. CANADA NO. 1, LARGE SIZE CREAMY
Anjou Pears - - 6/59c

CANADIAN-GROWN FANCY — 5-LB. BAG
McIntosh Apples - - 59c

All Values Effective Till Closing
SATURDAY, DECEMBER 6th, 1969, 6:00 P.M.

WE RESERVE THE RIGHT TO LIMIT QUANTITIES

Store Hours: Mon. 9—6; Tues. 9—6; Wed. 9—12; Thurs. 9—6; Fri. 8:30—9 Saturday 8:30—6:00

Canada's Christmas Food Store
DOMINION



The beautiful thing about winter

Don't let the beauty of Ski-Daddlers fool you. You'll never drive a sportier snowmobile. Or a tougher one. Sure starting and easy handling. AMF Ski-Daddlers are like four-on-the-floor . . . the sports car approach to snowmobiling, with all the conveniences:

Fast, powerful engines—up to 634 cc's
Shock-Absorbing Suspension
Key Starting
Sports Car Handling
Sealed-Beam Headlight
Taillight
Fingertip Controls
Quick-Stop Brakes
Fuel Gauge
Turn Signals
Storage Compartment
Sure-Grip Track

Come in soon. Try the Sports Car Approach to Snowmobiling.

SAM'S BODY SHOP
NO-MOBILE CENTRE

INGLESIDE *537-2482*

For Quality Printing Call 543-2987

LOCAL and GENERAL

ARSENAULT — Jeffery, Darrin and Christopher, sons of Mr. and Mrs. Louis Arsenault, of Iroquois, wish to announce the arrival of their chosen sister, Jennifer Ellen Lee.

Would you like 150 extra bucks for the holiday? That's the tidy jackpot at the St. Mary's Bingo on Tuesday, December 9th.

SADDLEMYER, Mrs. Edward — suddenly, at her home in Flin Flon Man., November 30th ,1969, beloved wife of Edward, and mother of Lula, Norma and John.

Mrs. Joan Bates and Mrs. William Allison attended the Branch meeting in Brockville on Dec. 2nd, of the Ability Fund (March of Dimes). Guest speaker was Mr. Don Wilson, Administrator of the General Hospital, and District Chairman of the Fund. Plans are being made for the forthcoming campaign in January.

Dr. Garry L. Willard, Queen's Meds '63, son of Mr. and Mrs. J. H. Willard, Winchester, was successful in the fall eaminations of the Royal College of Surgeons of Canada, and has been awarded both Fellowship and Certification, with Specialty of General Surgery. The C.R.C.S.(c) and F.R.C.S.(c) will be formally presented at the Convocation of the Royal College, to be held in Montreal early in 1970.

DIED — on Tuesday, December 2nd, at the Ottawa Civic Hospital, Miss Edith C. Jamieson, M.A., formerly of Morrisburg. Funeral on Thursday, December 4th at Cummings Funeral Home, North Gower. Flowers gratefully declined.

The United Counties Bookmobile will be at the following places in this area next week: Friday, December 12th, Berwick, 11:00 to 12:00 Crysler, 12:05 to 12:30; Morewood, 3:20 to 4:30.

Many friends will regret to learn that Mrs. Miriam Wallace is a patient in Winchester Memorial Hospital.

Mr. and Mrs. John Robertson of Kirkland, Que., spent the week end with her parents, Mr. and Mrs. A. Laurin .

Helen's Beauty Salon

MORRISBURG

NOW IN A NEW LOCATION

25 VICTORIA ST.

ORDER YOUR CHRISTMAS HAIRDO NOW!

RED CROSS is ALWAYS THERE WITH YOUR HELP

O.P.P. REPORT

Christmas . . a time for giving. Let's start giving earlier this year. Starting December 1, every one should give something extra. This though, is giving with a difference. It costs nothing! We are all asked to give a little extra care, patience and time when driving. In other words, we are all asked to support Safe Driving Week, December 1-7.

The following are a few driving tips which may prevent you from being involved in an accident. Pump your brakes when stopping or slowing. This helps warn the driver behind you. Also your car won't skid if the roads are icy and you pump your brakes. Keep your eyes on several cars ahead of you. This way you can see trouble developing sooner . . . signal well in advance before turning. Keep your mind on your driving and drive defensively. Drive according to weather conditions.

By following these simple rules, you can prevent accidents. Remember to buckle up your seat belts you should become involved in an and lock your car doors, so that if accident, the door won't spring open and you won't be thrown from the car.

Ontario Provincial Police in Dundas County patrolled 12,486 miles while working 1,047 hours. During this time, 54 charges were laid and 56 warnings were issued under the Highway Traffic Act of Ontario.

Officers from Morrisburg and Winchester Detachments investigated 5 thefts, 6 disturbances and 22 miscellaneous complaints. 12 persons were charged under the Liquor Control Act of Ontario while one other person was arrested and charged with impaired driving.

Officers were kept busy on our area highways investigating 8 property damage accidents and one personal injury accident in which one person received minor injuries.

Provincial Court was quite active with officers spending 33 hours in court while registering 59 convictions.

Parents! Check with your local police department before buying B.B. guns and rifles for Christmas.

SEPT. WEDDING AT BROCKVILLE WAS OF INTEREST HERE

A wedding if interest was solemnized at First Presbyterian Church Brockville, on September 20, when Adraina Baas, daughter of Mr. and Mrs. Harm Baas of Maitland, became the bride of Edward Walter Lee Reid, son of Mr. and Mrs. Wilfred Reid, of Williamsburg. The church was decorated for the occasion with white mums. Rev. Leslie Renault performed the 4 p.m. ceremony, and E. Flanigan played the wedding music.

Bridal attendants were Mrs. Cannie Ryde as matron of honor, with Misses Barbara Mongor and Marguret VanDort as bridesmaids. Steven Merrill was best man, and ushers were Peter Coughler and Ted Ryde.

For her wedding, the bride chose a floor length A-line white dress with French crepe bodice, stand-up collar, three-quarter length sleeves and organza cathedral train with matching headpiece and cathedral length veil. She carried a cascade of yellow roses and French ivy.

The bride's attendant wore identical costumes of organza in American Beauty colour. Their bouquets were of white mums.

Follwoing the ceremony, a reception was held at the Grenville Lodge, Maitland, for 80 guests. They were received by the bride's mother, in a gown of Mediterranean blue crimpoline, with navy accessories and a corsage of white carnations. She was assisted by the mother of the groom, who chose a pale blue dress and jacket ensemble of Shantung crepe, with matching accessories, and corsage of white carnations.

For a wedding trip to Northern New York State, the bride changed to a blue and white wool coat dress outfit, with black accessories.

They will reside in Ottawa where the groom is employed with the Dominion Bureau of Statistics.

Guests attending the wedding were from Toronto, Don Mills, Ottawa, Cardinal, Morrisburg, Williamsburg, and Waddington, N.Y.

RETIRED TEACHERS STILL SHORT DESPITE INCREASE

A decision by the Provincial Government to increase the size of pensions paid to retired teachers and their widows will still leave a large percentage with pensions of less than $3,000. a year.

Ward McAdam, president of the 33,000-member Ontario Secondary School Teachers' Federation, made the disclosure after a November 25 announcement that the minimum pension for 2,290 retired teachers will become $2,100. a year after the end of January.

The minimum now paid is $1,200. Or, if the pension is being paid to the dependent of a deceased teacher, the minimum is $600. a year (this will be raised to $1,050. a year).

"What bothers me as a professional teacher who must pay six per cent of his sallary towards a provincially-administered superannuation fund is that the money supplies a cheap source of capital for the Province," said Mr. McAdam.

Under provincial legislation, the $371 million in the superannuation fund is invested by the Province.

"Yet", said Mr. McAdam, "the Province pays less than five percent for the use of over half the funds and no more than five percent for the remainder.

"I seem to recall the Province announcing with pride recently that they had just found available money at eight and three-quarters percent in Germany," said Mr. McAdam. "At the same time they are paying no more than five percent for the use of our retirement money."

The change in minimum pensions after January will mean absolutely nothing to 70 percent of all long-service and disability pensioners, said Mr. McAdam. And 48 percent of all this group will still have pensions of less than $3,000.

"Our federation still believes that the government cannot have it both ways," said Mr. McAdam. "If it remains willing to use our retirement money as a cheap source of funds, then it should also be prepared to use that money to raise the pensions of our members to a more livable standard."

His sentiments were echoed last Friday by the Ontario Teachers' Federation, which said it had asked for a two and one-half percent increase in pension for each year a person had been on pension.

WILLIAMSBURG

Mr. and Mrs. Tom Coligan and family of Morrisburg and Mr. and Mrs. John Moleghan of town, spent Sunday with Mr. and Mrs. Claude Casselman.

Mrs. Mabel McIntosh and girls of Kingston spent the weekend with Mr. Bernice Merkley and Mr. and Mrs. Russel Wells.

Mr. and Mrs. Earnest Ferguson and boys of Athens spent Frday with the formers grandparents, Mr. and Mrs. W.E. Trickey.

Mr. and Mrs. Bert Linton of Brockville spent Sunday with their parents Mr. and Mrs. Russel Wells and Mr. Bernice Merkley.

CHRISTMAS SALE

10% off all dry goods, gifts and toys plus added extra specials



ENGLISH'S

FAMILY SHOPPING CENTRE

MORRISBURG — HIGHWAY 31 — WILLIAMSBURG

1 PAIR TO A CUSTOMER

SHEETS

CHINOOK FLANNELETTE

pr. 4.49

OUR OWN FAMOUS

Christmas Candy Mix

3 LB. PACKAGE

$1.00

TILL DECEMBER 13th

DECORATE

YOUR HOME FOR CHRISTMAS

G.E. Light Bulbs

ALL SIZES — Save 60c

5 for $1.00

CHRISTMAS DRESSES

Ladies Sizes 10 to 20 and 16½ to 24½

Regular $14.95 to $29.95

Crimpolines and Double Knits

25% OFF

Teen-age Dresses Pant Dresses and Pant Suits

Sizes 5 to 15

Priced From $13.95 to $24.95

25% OFF

TOYS

10% off All Toys

EXTRA SPECIAL — ½ PRICE

GIRLS Reg. 98c

Tea Sets ..... now 49c

BOYS SPEED Reg. 89c

Racer Cars ..... now 49c

CHILDREN'S ORLON PILE OR QUILTED

Jackets

Reg. 6.98 and 5.98

Now 4.88 and 4.44

Girls' Flannelette—Sizes 8 to 14

Granny Gowns

Reg. $2.98 Now $2.22

BOYS' NEVER PRESS — Sizes 8 - 18

PANTS

Regular $6.98

Now $5.44

10% off all Men's Penman's Underwear

LADIES SIMULATED

FUR COATS



Reduced From $39.95 to $33.33

Reduced from $49.95 to $44.44



Men's All Year Round ¾

Jacket

With Zip Out Orlon Pile Lining

Regular $24.95

Now. $19.95

10% OFF

Men's Overshoes

5 buckle, High Rubber, Zipper and 1 Strap Snow Boots

NOW HEAR THIS

Just in time for Christmas, CBC Publications will issue the second record in its Canadian Poets series, The Journals of Susanna Moodie, written by Margaret Atwood and read by Mia Anderson. The disc is a cycle of poems invoking the life and thoughts of an immigrant to Canada from England in the 1800s, inspired by the writings of Mrs. Moodie, a pioneer of Upper Canada. Mia Anderson's reading is a dramatic tour de force as she captures the changes in Mrs. Moodie's voice and character under the influences of her new environment. Margaret Atwood's first book of poetry, The Circle Game, won the Governon-General's Award for 1966. Her first novel, The Edible Woman, was published this fall and is to be made into a film next year. To order this record of vintage Canadiana, make a cheque or money order for $5.00 payable to the CBC. Mail to CBC Publications, Box 500. Terminal 'A' Toronto 116.

From modern Canadian poetry to the famous Irish poet W. B. Yeats and his courtship of the actress, feminist and patriot, Maud Gonne, on CBC Tuesday Night, Dec 16. So Great A Sweetness chronicles this onesided romance through the words of both Yeats and Maud Gonne, and Yeats' friend Katharine Tynan. This dramatization is followed by a reading and discussion about In Country Heaven, Dylan Thomas' unfinished poem which did not see print until 1966 some years after his death.

Until the Metropolitan Opera settles its differences, the broadcast season, its 38th, will carry on with recordings of operas by Met Stars, with veteran announcer Milton Cross narrating the story. The season begins Dec. 6 with Verdi's Macbeth. It is followed Dec. 13 by Mozart's Cosi Fan Tutte, Puccini's La Boheme (Dec. 20) and Barber of Seville, Rossini (Dec. 27). The regular intermission features, Opera News, Opera Quiz and Biographies in Music will be retained.

Esse W. Ljungh, former supervisor of radio drama who retired last August, hasn't reached the rocking chair stage yet. Far from it. After his usual summer stint at the Banff School of Fine Arts, he took up a teaching position at Mount Royal College in Calgary. Not long ago he directed a radio production of Jake and the Kid, and now he's starring in one, as a crime syndicate leader of all things in Larceny Limited, a new play by Calgary writer Yolande Stewart. It's a frothy comedy involving some of Ottawa's elite, particularly the Ministry of Justice and its battle against organized crime, with a sly reference to the invasion of privacy through "bugging". Fred Diehl (who, incidentally, starred as Jake in Ljungh's production) directed this one in Calgary.

The Age of Elegance (heard Wednesdays) is getting into the space age — 17th and 18th century space exploration, that is. Men have been wanting to fly to the moon centuries before the actuality of Apollos XI and XII. On Dec. 17, Alan Maitland will host Cyrano de Bergerac's 17th century account of a journey to the moon.

A WELCOME GIFT!
THE MORRISBURG LEADER
JUST $3.50 A YEAR IN CANADA!

4-H Awards Night

The Dundas County 4-H Agricultural Club program for 1969 came to a climax on Wednesday evening, November 26th, when the 4-H Club members and 4-H Leaders held their Annual 4-H Awards Night, in the auditorium of North Dundas District High School. Mr. Morton, Winchester, President of the Dundas 4-H Agricultural Club Leaders' Association, very capably acted as Chairman for the evening.

Mr. Gary Buck, Associate Agricultural Representative for Dundas County reviewed the highlights of the 4-H year. The 4-H program this year included four regular monthly meetings a "4-H Happening" held in June at the Chesterville Fair Grounds, a Bus Trip to Macdonald College, Ste. Anne de Bellevue, Que., O.A.C. 4-H Science Seminar (Peter Leyenaar, R.R. 1, Williamsburg, as Dundas County's Delegate), 4-H Exchange with Wellington County (Delegates were Barbara Fawcett, Inkerman and Ronnie Thompson, Chesterville) and the Provincial 4-H Conference, held at the University of Guelph (Frank Casselman, Chesterville represented Dundas County). 4-H members from Dundas County also participated in the Regional 4-H Conference at Carleton University, C.C. Ex 4-H Camp held in conjunction with the Central Canada Exhibition, Chesterville Junior Fair, 4-H Achievement Day at South Mountain Fair. The winners at the Achievement Day then took part in the Ottawa Winter Fair 4-H Championship Show, held earlier in November. Several Dundas County 4-H Calf and Swine Club members placed within the first prize groups at the Championship Show. Dundas County had the Reserve Champion group of 3 Gilts (owned by Barbara Milne, Mountain, Paul Timmins, Inkerman and Dale Adams, Williamsburg, and the Reserve Champion Group of three Junior calves (calves owned by Brian Stobo, Winchester, Jim Adams, Dixon's Corners and Myrna Fawcett, Winchester), Myrna Fawcett also had the Reserve Junior Champion Holstein Calf. In the hotly contested Showmanship Class, Dundas County's Showman, Myrna Fawcett, was selected as Reserve Champion for Eastern Ontario, with Miss Gayle Simmons of Finch (Stormont County) being declared Champion Showman.

Four 4-H members (Barbara Fawcett, Theodore Coelen, Frank Casselman and Peter Leyenaar) gave brief reports regarding the Special 4-H Events that they took part in the past Summer. All members gave very interesting reports and expressed appreciation on being selected.

Mr. Morton Stobo, Leader of the Dundas 4-H Swine Club, showed Movies that he had taken this Summer of 4-H Activities and 4-H Gate Signs.

Each member who completed his or her 4-H project received prize money. These were distributed by the 4-H Club Leaders, Mr. Doug Keys, Agricultural Representative and Mr. Gary Buck.



"You threw 14 intercepted passes . . . that's very good!"

MEAT Specials

MEAT FEATURE OF THE WEEK

FRESH, LEAN, LOIN

PORK CHOPS

lb. 79¢

FRESH, TENDER, LOIN — POUND
CENTRE CUT PORK CHOPS 89c

CHOICE FILET END — POUND
LOIN PORK ROAST - - 83c

FRESHLY SLICED — POUND
PORK LIVER - - - - - 39c

BURNS' SHAMROCK BRAND — 1-LB. PKG.
BREAKFAST BACON - - 89c

BY THE PIECE — POUND
FRESH BOLOGNA - - - 39c

LEGION — 19-OZ. TINS
Std. Peas - 6/$1

S. X. — 1½-LB. TIN
Canned Hams $1.89

PANTRY SHELF — 28-OZ. TINS
CHOICE TOMATOES
28-oz. tins – 3/88c

DOLE FANCY — 19-OZ. TINS
Fruit Cocktail 3/$1

WALKER'S 3-LB. — SPECIAL!
Christmas Cake $1.59

SCHULER'S
POTATO CHIPS
Twin Pack – 59c

FAMILY SIZE — 60-OZ.
Caramel Spread 79c

JAFFA — 2-LB. PKG.
Seedless Raisins 69c

Swiss Chocolate,
Princess White, and Butter Pecan
Duncan Hines
Cake Mixes 2/89c

MARY LOU — 1-LB. PRINTS
Margarine - 5/99c

KLEENEX
Towels 4 rolls 99c

CASHMERE — 2-ROLL PKG.
TOILET TISSUE
10 rolls – $1.00

DETERGENT SPECIAL — 32-OZ.
Lux Liquid - - 79c

REYNOLD'S HEAVY DUTY
18" Foilwrap - 55c

FRESH Produce

CALIFORNIA NO. 1 ICEBERG — LGE. SIZE 24s
LETTUCE
Ea. - 29¢

CALIFORNIA NO. 1 — SNOW WHITE — LGE. SIZE 16s
CAULIFLOWER - - - - - 39c

CANADA FANCY — 5-LB. BAG
McINTOSH APPLES - - 49c

NO. 1 — SIZE 100s
ANJOU PEARS - - - 4/39c

CANADA NO. 1, SOLID — 3-LB. BAG
WASHED CARROTS - - 29c

ALL VALUES EFFECTIVE TILL SATURDAY, DECEMBER 6, 1969
WE RESERVE THE RIGHT TO LIMIT QUANTITIES

HEINZ' Food Market

"ELECTROHOME"

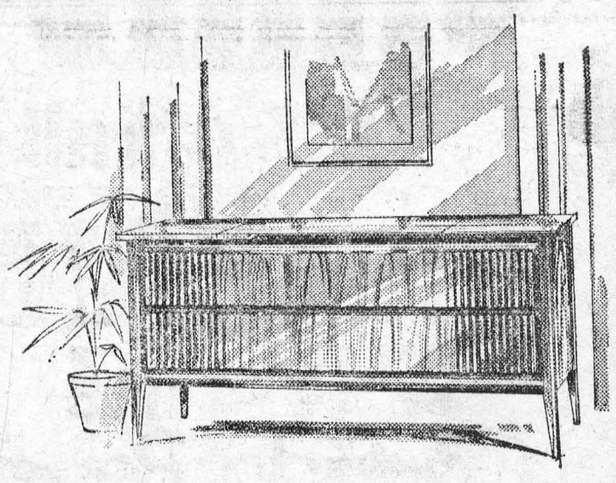

TAMPICO H05-008 -2
CHOOSE FROM THE WORLD'S BEST
Solid State Music Power, Living Cabinet Style from Deilcraft. Superb Dual 1210 Changer

$499.00

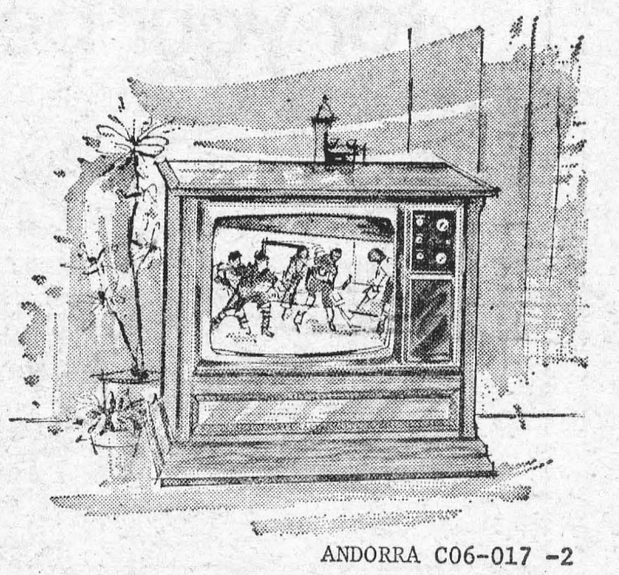

ANDORRA C06-017 -2
ELECTROHOME LIVELY BROADWAY COLOR
Warm and sunny Mediterranean styling. Hand wired Centurian Color Chasis. Electro-lok fine tuning Instavu — 3 Stage Frame Grid IF, 5 Stabilitrons and Peak Picture selection

$829.00

SEE THEM NOW AT

Styles & McIntosh
IROQUOIS SHOPPING PLAZA
Phone 652-4397 44-3c

Report from the Ontario Legislature

by:
Fred M. Cass, Q.C., M.P.P.

What are now accepted as the closing weeks of a Session of the Legislature which has now lasted for more than a year, have produced some interesting legislation in addition to hastening acceptance of departmental estimates for the year now two- thirds over.

The long awaited Bill to bring relief to tenants from the very subservient position which over the centuries they have occupied at British law was finally introduced. One of its most important provisions, at least for apartment tenants, is the abolition of the landlord's right to require a security deposit apart from one month's rent. Undoubtedly many landlords have abused the previous deposit rights. Also introduced was the Bill to bring salaries of Members of the Legislature to parity with those paid Members of the House of Commons and of the National Assembly of Quebec. At the same time, the Minister of Education announced a long overdue increase in superannuation payments to retired school teachers. The new amount of $2100.00 will be a tremendous aid to many of our older retired professional citizens who in their time served their communities so well.

Last week also the annual meeting of the Grenville-Dundas Provincial Constituency Association was held at Spencerville. The meeting was an important one in that a Constitution for the Riding was adopted, such having been made necessary by the absorption of the two counties into two separate federal constituencies. Mrs. Parker Locke, as Chairman of the Committee which drafted the new Constitution, presented it to the meeting and pointed out that it should effectually meet the changing conditions in Grenville-Dundas. The new President of the Association elected at this meeting is Mr. J. Arthur Edgerton of Morrisburg whose activities and reputation in his own community as an interested and public spirited citizen combined with his long experience in matters political eminently fit him to direct the Conservative fortunes in our area — successfully!

The Legislature enters the last few weeks of its present Session with only the estimates of the Department of Health yet unconsidered, a few Bills to be processed and the budget debate to be completed in other words, the Legislative Slate (Order Paper) for this Session is almost clear and prorogation should occur by the middle of December.



EXPELLED. Aaron R. Einfrank, Toronto Telegram Moscow correspondent, has been expelled from the Soviet Union. He said he'd been warned about his stories in which he wrote of the failure of the Soviet system to improve the life of the Russian people. — TTS Photo

Try a Classified advertisement to sell or rent your property or to sell your surplus goods, or fill your other needs. They don't cost. THEY PAY ! ! !

SHARE THE HEALTH WITH CHRISTMAS SEALS



FIGHT TB AND OTHER RESPIRATORY DISEASES

- BUILDING A NEW HOME
- RENOVATING YOUR PRESENT HOME

- *Savings of up to 20% can be had on Wood Windows of all types.*
- *Modern Kitchen Cabinets in various types of wood.*

BUY DIRECT FROM THE MANUFACTURER!
FOR FURTHER INFORMATION, CALL:

DUTCH SASH & DOOR CO. LTD.

MOREWOOD, ONTARIO

PHONE CHESTERVILLE 448-2629
OTTAWA 235-6318 or 235-6345

In 1970 the Canada Pension Plan will take two important steps forward for your benefit

1 Retirement Pensions payable at 65

In 1970 the Retirement Pension age will be reduced from 66 to 65. If you are 65 . . . if you've been contributing to the Canada Pension Plan, and if you've retired from regular employment, contact your Canada Pension Plan Office now. If you will be 65 in 1970 get in touch with your Canada Pension Plan Office three months before your birthday. The people there will help you fill out the application form that starts your pension cheques coming. They'll explain how your pension is worked out . . . and when you become eligible. You'll get all the answers to questions about your retirement pension. Payment is not automatic. You must apply. The address of your nearest Canada Pension Plan Office is listed below.

2 Disability Pensions payable for the first time

Disability Pensions for contributors to the Canada Pension Plan will become available in 1970 for those who have contributed for 5 years. Generally, a person is considered to be disabled if he has a physical or mental disability that is so severe and likely to continue so long that he cannot get steady work. Benefits will also be available for a disabled contributor's dependent children.

The Canada Pension Plan also may provide rehabilitation measures where practical. Eligibility for a pension will be based on an assessment of an applicant's medical condition. If you think you might be eligible for a Disability Pension contact your nearest Canada Pension Plan Office. The address is listed below.

Your nearest Canada Pension Plan Office is:

Room 256
Federal Bldg.
Clarence Street
Kingston, Ontario
544-3844

ISSUED BY THE DEPARTMENT OF NATIONAL HEALTH AND WELFARE, THE HONOURABLE JOHN MUNRO, MINISTER



Doris Clark

A really great idea

DEAR DORIS — Just want to share a no-expense trip my grade three class took with me last week. We were off to India without budging from our seats. My airline sales clerk gave me costs, plane time, hour of arrival; what to wear and pack, the weather and heat we would enjoy there. What we would be eating, too; and the kind of money there'd be.

We had some good pictures of villages there, and people. The boys and girls used plenty of imagination. Some of them said afterwards they got the feeling they had really been some place.

We Get Around

DEAR WE — Nothing like planting the travel bug early. It won't be many years before these same youngsters will actually be heading for points east, west, and where-have-you. Going places and seeing things adds heaps to "book l'arnin' " when it comes to finding out about the world we live in.

DEAR DORIS — Already I consider you as a dear friend.

This 17-year-old boy is very nice, and he's not a passing "thing", as you might suspect. He's never asked me out but all I have to do is tell him I'm baby sitting and he'll come over and sit with me for hours. The thing is, that we never get sexually involved.

You see, we'll sit and hold hands until it's time for him to go, and then just before he leaves, he'll kiss me shortly on the forehead. He's told me that when two young people get sexually involved, that's when the trouble starts, and he knows for a fact that he, himself, once a girl got him aroused, couldn't just stand up and say, "Let's stop," or something like that.

But, the real problem is, my girl friends (two of them) will come to school and tell me how involved they got with this same boy on Friday or Saturday night. Doris, what am I going to do? What if he turns away from me if he finds out he can get free sex from my friends?

Would Hate To Lose Him

DEAR WOULD HATE TO — Keep your cool. Treasure the fact that he treasures you enough to keep his distance. A boy who knows his limits and stays within them, and cares enough about you to explain himself, deserves your co-operation.

You won't keep him by joining the free-sexers (whose story I doubt anyway). But I don't go for the lonely possibilities of baby-sitting evenings. If he slips just once he may begin to hate himself — and you

DEAR DORIS—Is it true that everybody's eyes deteriorate as they get older? I have never needed glasses, but now small print is beginning to look blurred. I am 44.

My grandmother doesn't wear glasses, and she still reads the newspaper, at 87

Not What I Used To Be

DEAR NOT WHAT — It happens with just about everybody. There are rare cases of "second sight", in which a person's eyeball retains its youthful curve. In most people, the eyeball tends to flatten out, so that the point of focus gets further and further from the eye

Glasses, or contact lenses, correct this.

But you aren't the only one who doesn't realize this. There are others who complain they are going blind, when all they need is new glasses!

Confidential to Groom's Mother — My leaflet "Happy the Bride," goes into responsibility of bride, groom, bride's family, groom's family; and it is on its way to you.

Get your son to clue his pals in on the fact that he doesn't want a stag party, and why. You yourself can solve part of the problem by having a tea or evening do for your friends and your son's friends to meet his bride. Not a shower, though; no member of either family should give a shower.

Toronto Telegram Syndicate

BRIDES TO BE:
FOR ALL YOUR WEDDING INVITATIONS ANNOUNCEMENTS REPLY CARDS & ENVELOPES THANK-YOUS NAPKINS MATCHES & OTHER ACCESSORIES CALL
The Morrisburg Leader

STOP

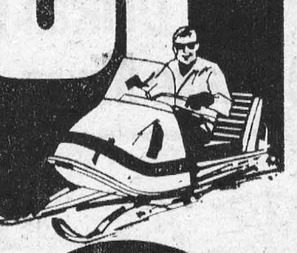

Before you buy a snowmobile, see us. You'll see more models and a better range of prices. You'll see parts, accessories and high fashion sportswear. Best service in town, too.

GO

go one better go ski-doo.

the sign of the finest snowmobiles, sportswear, accessories, parts and service.

ski-doo

North America's number one snowmobile *T.M.

PRESCOTT MACHINE & WELDING LTD.

RIVER ROAD EAST *PRESCOTT, ONT.*
TELEPHONE: 925-4277

MONUMENTS
Where You Buy The Best For Less
Satisfaction Guaranteed
NO. 1 GRANITE ONLY
Cemetery Lettering
DWIGHT CROWDER
WILLIAMSBURG, ONTARIO
PHONE 535-2683

EDGERTON FUELS LTD
CARE-FREE HEATING
ASK US ABOUT OUR INSURANCE POLICY
FREE ESTIMATES ON THAT NEW FURNACE
PHONE 543-2800
24-HOUR BURNER SERVICE

SMITH'S PHOTO STUDIO
✡ PORTRAITS
✡ GROUPS
✡ WEDDINGS
We Specialize in Children's Photographs IN COLOUR
62 Kyle Dr. Ph. 543-2873
MORRISBURG

FREE SERVICE
TEXACO FUEL CHIEF
Now round-the-clock free service to EARL BAKER customers! Plus an annual cleaning and adjustment of your home oil heating equipment—also completely free. You pay only for defective parts. Call us today for Texaco Fuel Chief — the economical, cleaner-burning heating oil.
TEXACO FUEL CHIEF
Exclusive Texaco Distributor of Heating Oils, Farm Gasolines and Lubricants in the Morrisburg Area.
EARL BAKER
PHONE 543-2962
Morrisburg Ontario

MONUMENTS
L. D. Wells & Sons
No Flat-Top Bases Used
MONUMENTS, CEMETERY LETTERING
"We are Qualified to Service What We Sell"
on No. 2 Highway opposite the New Union Cemetery
PHONE 534-2255
"The Most Modern Shop in Eastern Ontario".

For ALL Your
INSURANCE REQUIREMENTS
HILL INSURANCE AGENCY
MORRISBURG : ONT.
TEL. 543-3069

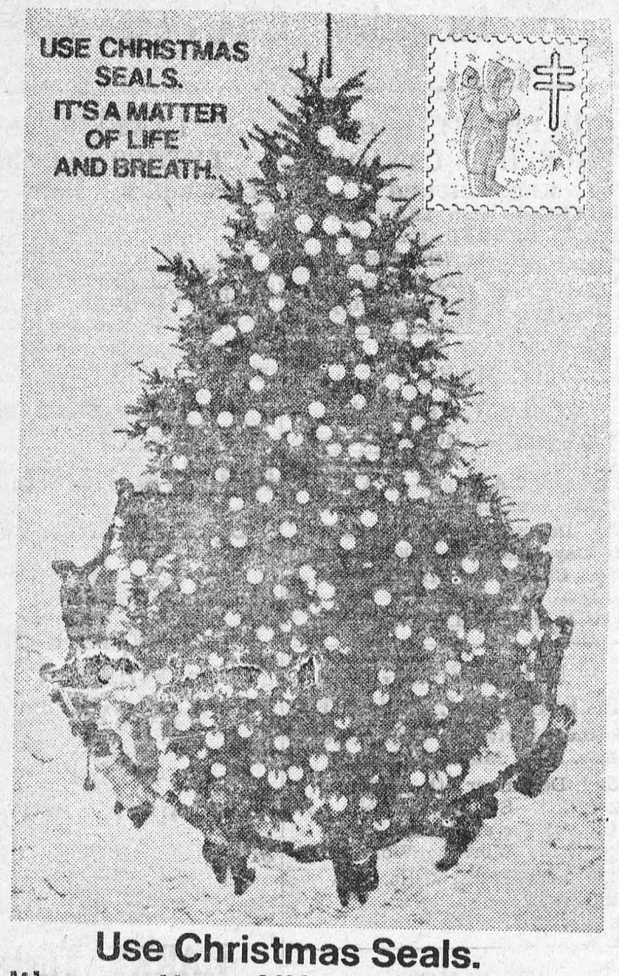

Use Christmas Seals.
It's a matter of life and breath.
Fight emphysema, tuberculosis and other respiratory diseases.

MORRISBURG FUEL & HEATING LTD.
OFFERS YOU 24-HOUR FREE
BURNER SERVICE
Free emergency service, free furnace inspection, adjustment and clean-out are yours with our oil heating contract.
SUNOCO HEATING OILS
Made by the originators of famous Custom-Blended Blue Sunoco Gasoline
Morrisburg Fuel & Heating Ltd.

WILLIE CASSELMAN
—PLUMBING—
MORRISBURG PHONE 543-2307

W. E. FITZSIMMONS
AMBULANCE AND FUNERAL SERVICE
IROQUOIS
ESTABLISHED 1924
SERVICE IS OUR MOTTO
652-4452 or 652-4577

COMPLETE LINES OF:
PLYWOOD — LUMBER — PAINT AND
BUILDERS' SUPPLIES
We now carry also a Complete Line of
ELECTRIC & PLUMBING SUPPLIES
CHECK OUR STOCK
FOR ALL YOUR BUIDING NEEDS
PROMPT FREE DELIVERY ON ALL ORDERS
HODGINS LUMBER LIMITED
M. W. RIELLY, Mgr. 543-3155

DEPARTMENT OF LANDS AND FORESTS

Weekly Report

ATTRACTING WILDLIFE

The capacity of an area to attract and maintain wildlife is based on two malin factors—food and cover. There must be the right type and quantity of both. A suitable habitat will attract game animals and a variety of birds and give a chance to reproduce.

Across southern Ontario in the last twenty or thirty years, many abandoned farms have been purchased and the open fields planted with trees. Due to the poor success experienced with planting hardwoods, many of the areas were planted with coniferous trees, often just one or two species. When the crowns of the trees in these these even - aged plantations begin to touch one another, the sunlight is prevented from reaching the ground and the vegetation on the forest floor dies. There has also been a tendency for man to clean up fence rows, remove brushy patches and kill all vegetation along roadsides by spraying with herbicides. Many farm woodlots have been removed and old orchards cut down. This has resulted in a short age of food and cover for wildlife in much of southern Ontario.

What can be done to improve this situation? Where practicable try and vary the species and age composition in plantations. Do not plant those small areas which, because of shallow soils, wetness or dense brush, may not be conducive to good tree growth anyhow. A checkerboard pattern of plantations and open areas is most desirable.

Maintain a buffer strip of either brush or grass around ponds or wetland areas. Leave a strip of unplanted land beside fence and hedge rows which are valuable as escape cover and as travel lanes for wildlife. Thin woodlots rather than clear cut them. Do not cut down old orchards as a few apple trees in a small clearing surrounded by coniferous cover make an ideal habitat for grouse and deer. Do not burn piles of brush as they make good cottontail rabbit cover.

Plantings of desirable wildlife food shrubs can be carried out and the following are a few suggestions Buckwheat, corn highbush cranberry, virginia creeper, wildgrape, privet, common elder, white sweet clover, sunflower and red-osier dog wood.

Managing active or abandoned farms for agricultural, timber and wildlife production can be done without any significant loss to the principal crop desired. A combination of all three is good multiple land use.



O! HO! HO! It's that time of the year when childen the world over are working on Christmas lists and making important changes (usually more expensive) for Santa o take back to his elves at the North Pole. — TTS Photo

ARE YOU RUNNING SHORT OF LETTERHEADS? BUSINESS CARDS? STATEMENTS? ENVELOPES?
For These and *ALL* Your Printed Needs
Call 543-2987
or drop in at
The Morrisburg Leader

When PLANNIN' A NEW HOME / PLANNIN' A NEW COTTAGE / PLANNIN' A RENOVATION / PLANNIN' SOME LANNIN
H. S. Lannin Ltd.
GENERAL CONTRACTORS
PHONE 774-2687 WINCHESTER, ONT.

THE RIMPLES



OTTO

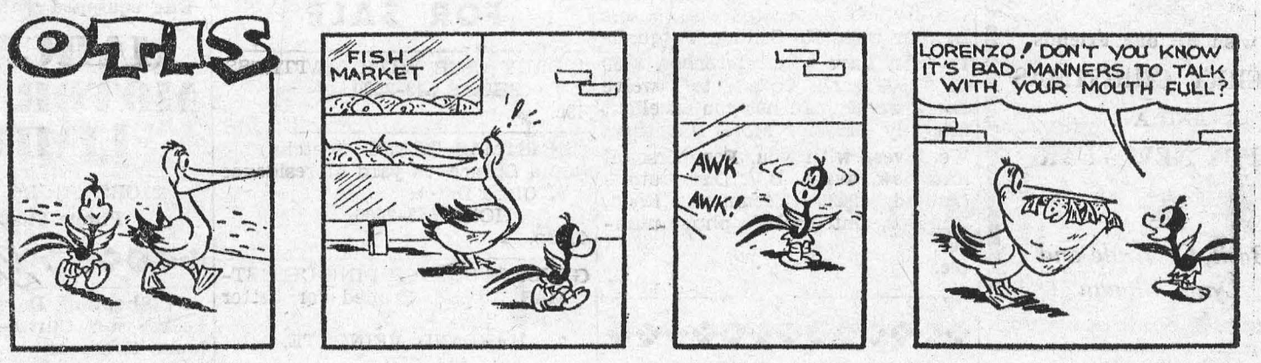

THE WHEELS

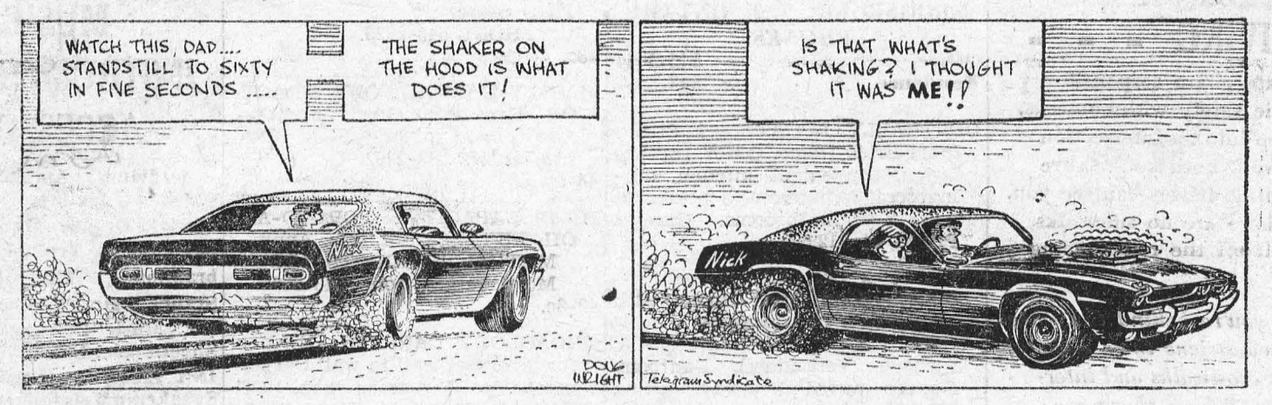

CYNTHIA

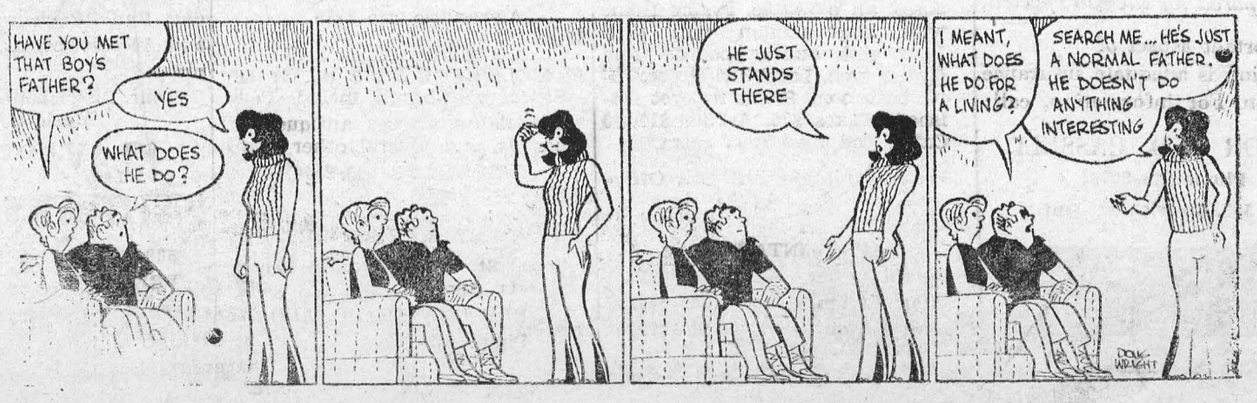

Buy, Sell, Trade, Hire, Rent, Find — WANT ADS

IN MEMORIAM

HOLMES—In loving memory of Lynne Connie Lee Holmes, who passed away December 2nd, 1968.
—Dearly remembered by her Mother and Sister, Helen and Judy Ann.
48c.

SMITH—In loving memory of a dear Wife and Mother Mrs. Howard Smith, who passed away on December 14th, 1968.
None knew her but to love her,
None named her but to praise.
—Ever remembered by
HUSBAND and FAMILY.
48c.

HESS—In loving memory of a dear brother, Ross Hess, who passed away December 4th, 1968.
In a not far away graveyard,
Where the gentle breezes blow,
HeH lies in peaceful sleep;
His memory I shall always keep.
—Terribly missed,
MARCENA.

CARD of THANKS

Thanks to all my friends and neighbours for all their kindness to me during my recent illness.
LUCILLE CROBER.

We would like to thank our children, relatives and very kind friends for their surprise party for us. The gifts we received we will cherish always. And may God bless everyone who helped make our 25th Anniversary such a very happy occasion. It will always be remembered. Thanks to one and all.
—Ronald and Eileen Barkley

We wish to express our sincere thanks toall those people who called to see my late husband, Harvey W. Beckstead, and father, while he was a patient at three hospitals, namely: Winchester Memorial, St. Vincent and the Civic at Ottawa, Ont., also those who sent cards of sympathy, gifts and kindnesses in our bereavement. Special thanks to each nursing staff and doctors of those hospitals; also Rev. Howald and Rev. Earle for their consoling prayers, and the M.P. Speaker of the House of Commons, Lucien Lamoureux, for his sincere condolences; In Memoriam donations of the Heart Foundation, members of the Cardinal Pistol Club, St. Marys Council of Morrisburg, Ont. These acts of kindness will always be remembered.
—Mrs. Harvey W. Beckstead and Family.

GREETINGS

In lieu of sending Christmas Cards, a donation is being made to Charity.

We wish all our Friends
A MERRY CHRISTMAS
AND A
HAPPY NEW YEAR

Basil, Gertrude and Lynn Aikman

WALKING OR DRIVING - - -

Pedestrians share responsibility for traffic safety withmotorists. Don't step into an intersection or crosswalk until you're sure approaching drivers can see you. Where there are no sidewalks, walk well off the road, facing traffic.

When you're behind the wheel, give pedestrians their right of way at crosswalks and intersections. Where there are children walking or playing, be prepared for the unexpected.

An important aspect of preparation is adequate insurance protection. For information, call:

JUNIOR R. D. CASSELL
Phone 543-2075
Box 543, Morrisburg, Ont.

CIAG INSURANCE
CO-OPERATORS INSURANCE ASSOCIATIONS OF GUELPH

TO RENT

HOUSE TO RENT — Recently built 6-room Home in Morrisburg. $135.00 month to responsible tenants only. Available December 31st, 1969. Write:
P. O. BOX 1625,
Arnprior, Ont.
47tfc.

UPSTAIRS APARTMENT with 3-Piece Bath. Available Nov. 1st.
TEL. 543-3151.
44tfc

3-BEDROOM SELF CONTAINED UNIT, near Shopping Centre.
PHONE 932-6521, Cornwall.
48-9c.

HOUSE FOR RENT — Available now. 3 bedrooms. On the scenic St. Lawrence. Electric Heating. One month free rent to responsible persons.
PHONE 543-2226.
48tfc.

NOTICE

I, THE UNDERSIGNED am still in business. I deliver phone orders. I have a complete line of Rawleigh Products in stock at all times.
WALTER HALL,
Morrisburg, Ontario.
48p.

HEARING AIDS AT DISCOUNT PRICES

Because we have no salesman's commission to pay, we can save you $100 on name brand hearing aids, and supply you with an aid that will run for two months on a single battery. Interested?

Come in or phone 774-2606 for an appointment.

SUMMERS' HEARING AID CENTRE
WINCHESTER, ONTARIO

SALES HELP WANTED

WANTED IMMEDIATELY — Man or woman to supply consumers in Morrisburg or Cardinal with Rawleigh Products. Can earn $50 Weekly part time — $100 and up full time. Write Rawleigh, Dept. L-289-336, 4005 Richelieu Street, Montreal 207, P.Q.
48c.

EARN MONEY IN SPARE TIME

Men or Women to restock and collect money from New Type High Quality, coin-operated dispensers in your area. No Selling. To qualify must have car, references, $750 to $3,000 cash. Seven to twelve hours weekly can net you excellent monthly income. More full time. We invest with you. For personal interview, write: B.V. Distributor's Limited, 2480 Tecumseh Road, Windsor, Ont. Include phone number.
48c.

FLOYD FISHER

REAL ESTATE BROKER
MORRISBURG ONTARIO
PHONES:
Office 543-2044
Residence 543-2355

CENTRALLY LOCATED 2 Storey Solid Brick Home, O.H.A. furnace Large, convenient kitchen, diningroom, livingroom, 3 bedrooms two 3-pc. bathrooms. Garage. Priced at $12,500.

ON A 75' x 150' LOT in Iroquois—8-room Solid Brick Home, with all modern conveniences. 4 bedrooms. 3-pc. bathroom. O.H.A. furnace. Verandhah, Sunroom, Garage, paved driveway. Asking $13,500.

IN WILLIAMSBURG AREA — 50 acres, all plowable. Frame Home with large kitchen with tiled floor, sink and cupboards and dining area. Large livingroom, 3-pc. bathroom. Stairs not yet finished. Taxes $76. Asking $10,000 Cattle and Machinery extra.

For information, call our Office

REPRESENTATIVES:

Harold Fisher	543-2213
Alton Bolton	543-2002
John Allison	543-2989

- Coming Events -

SOIL AND CROP ASSN. ANNUAL MEETING

The Dundas Soil and Crop Improvement Association Annual Meeting will be held in the Masonic Hall, Winchester, on Friday, December 5th, 1969, at 10:30 a.m. Lunch will be available.
47-8c.

× ×

NEW YEAR'S EVE DANCE

Morrisburg Civic Centre. December 31st. Dancing 9 p.m. to 1 a.m. to Frank Ruffo's Orchestra. Sponsored by the Morrisburg Curling Club.
48c

× ×

EUCHRE

A Euchre will be held in the Fraternal Hall, Morrisburg, Wednesday, December 10th, sponsored by the I.O.O.F.
48c

THANK YOU—

I would like to express my most sincere thanks to the voters of the Township of Williamsburg, for the marvelous support accorded me at the polls last Monday. I shall endeavour to always be worthy of your confidence.

May I extend to all of you my best wishes for a very happy holiday season, and a prosperous 1970.

EDWARD HANSON

WHY NOT PLAN TO DO MORE OF YOUR CHRISTMAS SHOPPING AT HOME THIS YEAR? IT IS NOT TO EARLY TO START NOW!

REPRESENTATIVES WANTED — URGENT

Due to our expansion program in Eastern Ontario, we require immediately, local representatives in Morrisburg and surrounding area. Excellent commission arrangement. No experience necessary. Call or write: Mr. Omar Chisholm, R.R. No. 5, Belleville, 962-7686, or H. Keith Ltd. Realtor, 181 Eglinton Ave. E., Torontto 12, 487-3333.
47-50c.

NEARLY NEW TOGGERY
Clothes for Infants to Adults
Boys and Girls
Come — See — Save !
MURIEL RENNISON
Caleb Street, Winchester
Open 10 to 5
1tfc.

FOR SALE

1 BABY CRIB WITH MATTRESS.
PHONE 543-2600.
48c.

CHRISTMAS TREES. Scotch Pine and Spruce, in yard at residence of Clare Dafoe.
PHONE 543-2465.
47-9p.

GENUINE SCOTCH PINE CHRISTMAS TREES. Pruned for better Shape. Call:
HARLAND VEINOTTE,
TEL. 543-2190.
48-50c.

24" HEAVY DUTY BEACH ELECTRIC Stove.
PHONE 543-2020.
48c.

MASSEY-HARRIS PONY TRACTOR. Hydraulic. Good Condition. Also cement mixer.
PHONE 543-2292.
48-9c.

HIGH CAPACITY FORCED-AIR OIL FURNACE for sale. Apply MUTUAL PRODUCTS LTD., Morrisburg. Phone 543-2896.
43-8c.

BROADLOOM CARPETS. Call now for beautiful wall to wall Carpeting before Christmas rush. 100% Nylon, $4.75 sq. yd. FREE ESTIMATES! Call:
Cornwall 932-5105, or
Alexandria 525-2778.
38tfc.

ARTICLES FOR SALE at the Old St. Mary's Church, include Pews candelabra, statues, antique cupboards, and several other items
TELEPHONE 543-2544.
41tfp.

FORMER ST. MARY'S RECTORY
Corn. St. Lawrence and Second Streets. Apply
REV. D. W. MacDONALD,
Phone 543-2544.
37tfp.

BINGO! BINGO! BINGO!

It's Bingo Time at 8:00 o'clock, sharp Every Tuesday Night at St. Mary's Hall, St. Lawrence St., Morrisburg. Come and have fun with your friends. This week's jackpot is worth $150.00.

× ×

CHRISTMAS USED TOYS, NEW NOVELTIES, BAKING SALE IROQUOIS SHOPPING CENTRE

The Women's Fellowship Group of Knox Presbyterian Church, Iroquois is holding a Christmas Used Toy, Novelty and Baking Sale in the Shopping Centre (empty store next to Royal Bank), Friday Evening, December 12th from 6 to 10 p.m. and Sat., December 13th from 9 to 12 noon. Good selection of Christmas needs.
48-9c.

× ×

LEGION BINGO

Every Thursday Night at 8:00 p. m. Sharp, at the Legion Hall, Morrisburg. Progressive Jackpot. Fifteen Regular Games. 5 Specials. Admission $1.00.
1tfc.

WE AREN'T SANTA — BUT WE ARE GIVING BARGAINS

The Remainder of This Month.

Our Used Car Inventory is High, and We are Lowering the Boom!

1968 PLYMOUTH 2-dr. blue with white vinyl roof, automatic V8. Licence 36915A $1795.00

1965 PLYMOUTH 5-dr., black, V8 automatic, radio. Licence No. 35872A $995.00

1965 CHEVELLE 4-dr., blue, automatic 6-cyl. One owner. We sold it new. Licence 32110A . $1095.00

1965 FORD 4-dr., blue, V8, radio, Licence 38802A $995.00

1964 PLYMOUTH, 4-dr., blue, 6-cyl. Licence 33660A $795.00

1963 CHEVROLET, 4-dr., beige, automatic 6-cyl. Licence 33660A Priced at $795.00

1963 PONTIAC, 4-dr., blue, automatic. Licence 42683A .. $795.00

1962 BUICK, 4-dr. HT, white. Licence 30210A $395.00

USED TRUCKS, SCHOOL BUSES

2 USED COCKSHUTT TRACTORS One equipped with Snow Bucket

MARCELLUS MOTOR SALES LIMITED
MORRISBURG, ONTARIO
Phone 613-543-2925

17 Shopping Days till Christmas Leave your Christmas Dollars at home this year — with your local merchants.

MUSICAL INSTRUMENTS AND ACCESSORIES

ccordions, Amplifiers, Banjos Clarinets, Guitars, Drum Outfits Electric Organs, Mandolins, Pianos Saxophones, Trumpets, Violins, Vibraphones, Musical Instrument Stands, Microphones, Accessories etc., Music Instruction Books and Sheetmusic. EMINENT and SOLINA Electronic Organs and Leslie Speakers; Telefunken, Nordmende, Grundig, Philips, Nivico, Panasonic Sansui and Sanyo Hi-Fi Stereo Radios, Radio Consoles, Taperecorders and Accessories, at very attractive prices.

Your District Distributor and Music Dealer:

KLAVARSKRIBO INSTITUTE OF CANADA

530 DIBBLE STREET WEST,
PRESCOTT — ONTARIO
Open Evenings 6 p.m. — 11 p.m.
Saturdays: 9 a.m. — 6 p.m.
26tfc.

In The Churches

THE PRESBYTERIAN CHURCH IN CANADA
KNOX CHURCH
"The Church With The Chimes"
Rev. T. H. BOYD, B.Sc., B.D.
Sunday, December 7th, 1969—
9:45 a.m.—Sunday School.
11:00 a.m.—Morning Worship.

ST. MARY'S CATHOLIC CHURCH
MEIKLE ST. — MORRISBURG
Sunday—
Masses at 8 A.M. and 11 A.M.
Saturday Evening—
7:00—Devotions and Confessions
Week Day Masses at 8:00 a.m.
ST. CECILIA'S, IROQUOIS
Sunday—
Mass at 9:30 a.m.

MORRISBURG PENTECOSTAL CHURCH
Lakeshore Drive at High Street
Rev. D. T. Murdock, Pastor
Sunday, December 7th, 1969—
9:45 a.m.—Sunday School.
Classes for all ages.
11:00 a.m.—Morning Worship.
7:30 p.m.—Evangelistic.
TUESDAY—
8:00 p.m.—Prayer Service.

ST. JAMES ANGLICAN CHURCH
Rev. C. W. Earle, L.Th., Rector
ADVENT II, Dec. 9/69
ST. JAMES, Morrisburg—
8:00 a.m.—Holy Communion.
9:45 a.m.—Sunday School.
11:00 a.m.—Holy Communion.
7:00 p.m.—Evensong.
HOLY TRINITY, Riverside—
1:30 p.m.—Sunday School.
2:30 p.m.—Evensong.

THE UNITED CHURCH OF CANADA
Lakeshore Drive Church
Morrisburg, Ontario
REV. G. BRUCE, B.A., Minister
Mrs. J. Graham, Director of Music
Sunday, December 7th, 1969—
9:45 a.m.—Sunday School.
11:00 a.m.—Morning Worship.

ATTENTION CORN FARMERS

TRAILERS TO RENT for hauling your corn .Apply to:
HARLAND VEINOTTE,
Tel. 543-2190.
43tfc.

ST. LAWRENCE EVAN. LUTHERAN PARISH
ADVENT II, Dec. 9/69
ST. PAUL'S—
10:00 a.m.—The Service.
11:00 a.m.—Sunday School.
ST. JOHN'S—
1:30 p.m.—The Service and Sunday School.
EVERYONE ALWAYS WELCOME TO ALL SERVICES

CHRISTMAS TREES

COME, PICK OUT YOUR OWN IN MY YARD

YOUR CHOICE OF SPRUCE OR SCOTCH PINE

HARRY TINDAL
R .R. 1, Morrisburg, Ontario
Tel. 543-2685

THANK YOU—

To the voters who supported me in last Monday's election, I would like to express my sincere appreciation: To those who worked for me, my gratitude and thanks; To my successful adversary and new deputy-reeve, congratulations; and to you all, my very best wishes for a Very Haapy Christmas and a Healthy, Prosperous New Year.

HUGH A. McMILLAN

MURIEL'S FLOWERS

WORLD-WIDE WIRE SERVICE
PERSONAL ATTENTION TO ALL ORDERS RECEIVED
WINCHESTER 774-2201

PAINTING — PAPERING

NEW WALL ROLLER DESIGNS

(LIKE WALLPAPER)

CALL:

ALBERT H LAUINGER

Painting and Decorating Contractor

PH. 925-4990 453 HENRY ST. PRECOTT, ONT.



THE GLENDALE EGG AND POULTRY CO.

FRESH REFRIGERATED EGGS
"Direct From Us to You"

OPEN EVERY FRIDAY AFTERNOON, AND ALL DAY SATURDAY

MORRISBURG — — ONTARIO

ADD COLOR TO YOUR XMAS

WITH AN

ELECTROHOME COLOR TV
THE FINEST IN COLOR
MADE IN KITCHENER, ONT.
MAYTAG — GENERAL ELECTRIC — ELECTROHOME

STYLES & McINTOSH

IROQUOIS PHONE 652-4397
Closed Monday Open Tues. to Sat. and Friday Night