THE LAND OF MILK & HONEY"

CHESTERVILLE Record

COVERS EASTERN ONTARIO'S GREATEST DAIRYING SECTION

Seventy-fourth Year, No. 23 | Chesterville, Ontario, Thursday, February 22, 1968 | EIGHT PAGES | Single Copies, 10c

CRUMBS from Graham's Loaf

The Liberals seem to be in a swivet. Time is rapidly approaching when the faithful must get together and decide on a leader. The Hon. Mike has declared himself out and the field is open for all comers with the possible exception of Ralph Cowan. That rather sickening gentleman is up to his usual tricks. He has the grace of an overripe grapefruit and is about as popular.

Interest seems to be zeroing on Pierre Elliott Trudeau. His comet-like entry into the race has covered a good many good men with confusion. The general public seems to feel the professor may be just what the Liberals need. Messrs Martin, Hellyer, Sharp. etc., etc., may not feel that way but at the moment, they are tongue-tied. That is an almost impossible position for a politician to be in. Yet the party that is in such dire straits, according to Mrs Wadds and some other excellent critics, still obeys the commands from the man in charge. At least there has not been any open rebellion such as caused the dismal downfall of Mr Diefenbaker.

Naturally we are neutral in all this. We have never been anything else except on those rare occasions when we appear to lean a little to the left of centre. Until the appearance of the Trudeau star, we were modestly backing the Hellyer fellow. He seemed to get things done in a rather decided fashion, even though he did leave a lot of blood around doing it. Mr Martin back at the other convention got our vote but his age and volubility have caught up with him. Anymore he can't say "Hello" without reading from the Apocalypse. Mr Sharp has the appeal of a bank deposit safety box door. One needs a key to get at the goods.

The Hon. Mr Winters never did come across very clearly. He may be a smart operator and able to run Brinco or other big companies and turn a profit. He still smacks too much of Bay Street and the world of high finance. His interest in a rural matter might be limited to his advisers. So we come back to P. E. Trudeau. And there the fun begins.

The professor shook the House of Commons by appearing in sport shirt and Ascot one hot day last Summer. The old fogies gargled their umbrage over the horrible break in custom. We know how he felt. Last Summer we wandered in to a Counties Council session in a sport shirt. It was not the thing to do. One needed to wear blue serge and sit in a sweat of decorum all day. The advantage of dress blues told in the first hour after lunch. Seventeen of the members were nodding quietly as the long lunch and the snug gear soothed the nerves.

Trudeau has a faculty of saying things that not too many politicians say right out loud. He feels Canada should be a federal state with certain rights allowed to the provinces but no states to exist within states. Wheth-

(Continued on Page 8)

Teachers attend Toronto Conventon

450 teachers from all over Ontario attended the annual February Conference of the 28,000-member Federation of Women Teachers' Associations of Ontario in Toronto, February 16 - 18. Teachers attending from this area were: Miss Vera Kitson of Maple Ridge School; Mrs Ina Crump of Finch Public School; Mrs Louva Coulthart of Morewood Public School and Mrs M. Thompson of Chesterville Public School; Mrs J. Dennison and Mrs E. Gallinger from Dundas Assoc.; Mrs Baugh and Mrs D. Vance from Stormont Assoc.

Theme of the conference was "Crisis!", and delegates heard speakers on a wide range of subjects of current concern. The Canadian Panel of Women, five women representing different racial groups, spoke from personal experience about the subtle, dangerous forms of race prejudice which are to be found in Canada. Larry Henderson, noted Canadian broadcaster and writer, talked about the international situation with emphasis on the war in Vietnam. Scott Young of the Toronto Globe and Mail spoke on the subject "Crisis: Canada".

A panel discussion took place on the theme of the restlessness of youth, with moderator Percy Saltzman of the CBC, and participants Toronto Controller Allan Lamport, Tim Reid, MPP, Tom Faulkner, President of the Students' Administrative Council, University of Toronto and Stewart Goodings, Associate Director of the Company of Young Canadians.

Father Gregory Baum, distinguished Roman Catholic scholar, spoke on the question "Can the Churches Adjust to a Changing World?"

New clerk hired

As we go to press, reeve James Brannen has called to say that a new clerk has been hired for the village of Chesterville. He is Lloyd Graham, South Mountain, and at present clerk of Mountain township. We will report further in our next issue on Mr Graham's new posting.

CARD OF THANKS

A sincere "Thank you" to my friends for visits and cards while a patient in Winchester Hospital. Special thanks to Dr H. Justus, the nursing staff on 1st floor and the Rev D. L. Gordon.

Marion Hart.
23

Chesterville Scouts hear Dist. Com. hold first 'Father - Son banquet'

Tuesday evening Chesterville Boy Scouts held their first father and son night at the IOOF hall.

The evening opened with a turkey banquet served by the Dundas Rebekahs. Those seated at the head table were: Mr Jensen, Rev. Ferguson, Rev. Churchill, Howard Countryman, Prescott, St. Lawrence District Scout Commissioner; Keith Carkner, Winchester, District Commissioner of Cubs; Ross Casselman, L. McNab, Joseph Cass, local troop leaders; and Glen Droppo, who was emcee for the evening and represented the sponsoring club, Chesterville Rotary.

In Commissioner Countryman's address he discussed the various sponsors of the scout movement. He also outlined the calendar of events for scouts, which included a local scout, Jim Feeley, who will spend a week in Milton, Ont., in August, at the Jamboree camp.

Keith Carkner spoke briefly on the Cub adjenda and movement. This proved very interesting as a new Cub Pack has been formed locally under the leadership of Mrs Ross Casselman and Mrs G. Lannin.

Ross Casselman outlined the activities of the local group. A committe was formed to assist local leaders and is made up of the following: Glen Droppo, Keith Brannen, Stuart Allan, R. Droppo and Blake Feeley.

Our error

It does happen that things get caught up in a wandering rustle of gremlin's wings and we make errors. We are so used to hollering "hello Davey" to David Lamoureux of Dunbar we fell into a trap. His brother Wilfred and Mrs Lamoureux are the parents of a new daughter. When we reported it last week in the hospital list, we startled Davey by using his name instead of that of brother Wilfred. We regret the error to everyone concerned. — Ed.

A truthful woman is one who won't lie about anything except her age, weight and her husband's salary.



Morewood Presbyterian Church was the scene last Saturday of the wedding of Mr and Mrs Glendon Wayne Hess. The bride is the daughter of Mr and Mrs Ross Nurse, Morewood. The groom is the son of Mr and Mrs Harold Hess, Winchester Springs.—Photo by LaSalle.

Mrs Henry Heuff hosts Morewood W.I.

The regular meeting of Morewood W.I. was held at the home of Mrs Henry Heuff on Valentine night, February 14. Mrs K. Hillis, the president, opened the meeting with the Ode and Mary Stewart Collect. Roll call was answered with "A dairy product used in our home.

It was announced that the officers' conference in Guelph this year is for Citizenship and Education Committee conveners. Failing her attendance, the next in line is the president, then any member at large, as delegate.

The March meeting will take the form of a pot luck supper at the Morewood Public School to which other couples may be invited. It was decided by vote to give an award to the NDDHS Achievement Day.

A program was conducted by Mrs H. Crump who followed the Valentine theme in a reading which compared Valentine celebrations in China to ours. She then held a "mixed-up Valentine" contest.

Mrs A. E. Swerdfeger and committee served a Valentine lunch, after which the members made a tour of the Dutch Sash and Door Factory, under the guidance of Mrs H. Heuff and Mr Jim Merkley, a long-time employee. Letter-opener pens were presented to each member as a souvenir.

Funds needed by Minor Hockey Pee Wees and Bantams to play in tournament

The interest in minor hockey is at a high pitch in the village. A great deal of interest and material help has been made available from industry, commercial establishments and private persons. Coaching staff personnel working closely with the Recreation Committee have registered over 70 boys.

The boys have been playing district hockey with teams from Winchester, South Mountain, Dunbar, Morrisburg, Iroquois and Cornwall.

The Recreation Committee would like to enter bantam and pee wee teams in a minor hockey tournament at Richmond to held on successive weekends, Feb. 24th and Mar. 1st. Expenses will be high and any financial support that is available would be apreciated. Anyone wishing to support the eforts of the young hockey players may get in touch with members of the Recreation Committee or the coaching staff of the teams.

4-H winners in All-Canadian Holstein judging

Of the 429 4-H contestants from nine provinces of Canada who took part in the All-Canadian Holstein Junior Judging Contest, ten had perfect scores of 120 points each.

Two of these were members of Dundas County 4-H Clubs - Ronnie Thompson, Chesterville, Ontario, of the Morewood Club and Brock Ostrom, Mountain, Ontario, of the Mountain Club.

Ronnie has had a perfect score for the past three years and in his first year of entering the contest made 138 points out of 140.

Euchre winners

Winners at a recent euchre held at Monkland were: Ladies, Mrs Lloyd Harris, Mrs McMillan and Mrs Dave Rombough. Men: Doug Prieur, Vernon Presley and Lloyd Harris. The door prize was won by Mrs Willis Grant.

Passes exam

Carolyn Carr, daughter of Mr and Mrs Dalton Carr, recently passed her Grade IV Royal Conesrvatory of Music examination in Ottawa. She was a pupil of Mrs Frank Cox, Chesterville.

Mainly About People

Miss Lila Weegar of Town, Mrs O. J. Barkley, Morrisburg and Mrs A. M. Whittaker, Cornwall, have returned from a 2-week Carribean Cruise aboard the Empress of Canada from New York City Tours were taken at Kingston, Jamaica; Curaco, Barbados, Antigua and St. Thomas.

Newsprint is the chief manufactured product of Canada.

Wilburn Robinson, prexy Dun. Farm Safety Council

Wilburn Robinson, Chesterville, was elected 1968 president of the Dundas Farm Safety Council at the Annual meeting. Earl Tinkler of Inkerman, will be vice-president and W. D. Keys, Winchester, secretary-treasurer.

1968 directors are as follows:

Mountain - Arnold Shaver, S. Mountain; Russell Arbuthnot, Mountain; Maurice Hyndman, Mountain; Mrs Ben Crowder, Mountain; Mrs Ray Brown, Inkerman.

Matilda - Earl Tinkler, Inkerman; Mrs Vera Strader, Brinston; Mrs Sam Keyes, South Mountain; Gerald Munro, Brinston; Mrs Sam Johnston, Iroquois.

Winchester - Eric Casselman, Chesterville; Fred Belisle, Russell; Roland Cayer, Winchester; Keith Holmes, Winchester; Auriele Clement, Marionville; Lyle Loucks, Chesterville.

Williamsburg - Wilburn Robinson, Chesterville; Llyod Gallinger, Chesterville; Mrs Gerald Erratt, Morrisburg; Mrs Graham Wells, Williamsburg; M. Schneckenburger, Morrisburg.

Constable MacGregor, O. P .P., Morrisburg, spoke to the meeting outlining the safety program carried out with school children in the County. He also discussed traffic safety, making particular reference to Defensive Driving and showed a safety film.

The retiring president, Mrs G. Erratt, Riverside Heights, gave the following report of the 1967 Farm Safety Council projects:

County Field Day - The Council participated in the field with a $25.00 grant and Safety Display. A tractor and baler proved an interesting attraction and visitors were invited to locate saf-

(Continued on Page 8)





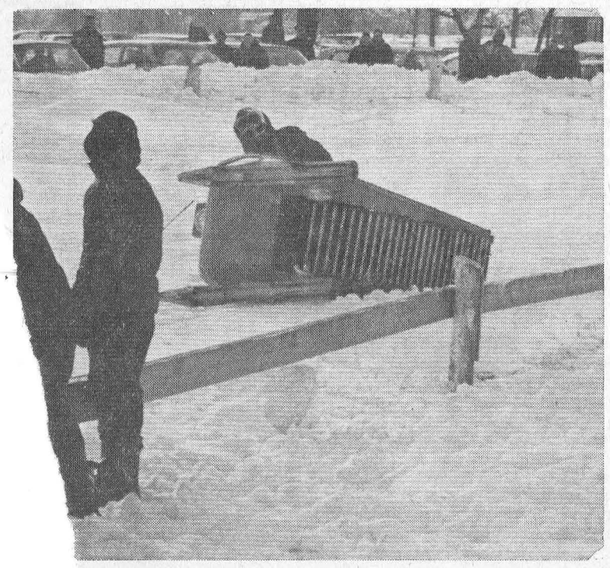

Recreation Committee sponsors successful snowmobile races

Snowmobiles made a fine frenzy of racket Sunday last at the race track. The weather obliged with a pattern of sun and cold and the wind stayed low. Nearly thirty machines registered for the events and every contest saw lively action.

The races over the obstacle course caused the most excitement. No damage or injuries were reported other than some skinned shins and flipped drive tracks.

The following were the winners of the various heats for the total prize money of $250:

250 cc up to 10.5 h.p.: 1. Jack Lannin; 1. Thomas Grady, Berwick; 2. Thomas Grady; 2. Tommy Allison, Inkerman; 3. Tommy Allison.

250 cc up to 16.5 h.p.; Both 1st D. Whittaker, Williamsburg; Both 2nds: Lawrence Holmes,

(Continued on Page 8)

Sunday race pictures

The infield at the race track on Sunday was a lively place. All makes and models of motorized toboggans were on hand and the air was filled with sound and excitement. Our "Record" photos caught some of the stir and flurry. The obstacle races caught some of the contestants a mite out of balance. A couple of the the machines are shown here in a rather precarious position. The flying starts of the races caused a fair amount of interest and if the races were over for a bit there was always the chance to get a ride on a modern type of sled.—Record Staff Photos.



The CHESTERVILLE Record

P.O. Box 368 — Chesterville — Phone 448-2144
H. K. GRAHAM, Editor and Publisher

Member of Canadian Weekly Newspapers Association

Member of Ontario Weekly Newspapers Association

Member of Eastern Ontario Weekly Newspapers Association

1966 PRIZE WINNER CANADIAN WEEKLY CWNA NEWSPAPERS ASSOCIATION BETTER NEWSPAPERS COMPETITIONS

Subscription rates: $4.00 per year, anywhere in Canada, payable in advance, United States and Foreign, $5.50 per year.

Authorized as Second Class Mail by the Post Office Department, Ottawa, and for Payment of Postage in Cash.

Published every Thursday

OPINIONS . . .
OURS AND OTHERS

Are Stormont cheesemakers missing business opportunity?

With the announcement that Harold Montgomery of Monkland had won the Hearns Memorial Trophy as the top cheesemaker in Ontario during 1967, it becomes more obvious that Stormont has a near monopoly on the top cheese factories in the province.

The Cornwall Standard-Freeholder points out that numerous awards have been won also in recent years by other cheesemakers in the immediate area, such as the McDonalds of Bonville and the Baxters of Lunenburg.

The only pity of the whole thing is that Stormont cheese isn't packaged and marketed as such. Instead, it is marketed just like all other cheese in the province, through the Belleville cheese exchange.

Thus the factories and the primary producers are failing to capitalize on all the publicity that Stormont cheese has received through winning exhibits at major agricultural shows all over this continent and even abroad.

Perhaps there is some good reason that cheese from the county must be marketed in the manner it is being done. But if so, it is obscure.

With numerous brands of imported cheese selling well on the domestic market, however, there is little doubt that attractively displayed and packaged Stormont cheddar would be an instant success.

With farming becoming more competitive all the time, the possible added returns to primary producers are worthy of investigation. Perhaps there is the opportunity for a fine new industry here that has been just too close to the noses of local residents for them to notice it.

Silly interpretation

Sometimes the law, or at least the interpretation of it, seems silly. Take that case out in Vancouver as an example. A drunken driver hit two cars, pushed another car at speeds up to 70 miles per hour, slashed eight tires on parked cars and attacked with a knife a man in a cafe. The Windsor Star reports he was in court on eight charges.

On seven of these he won stays of proceedings, his counsel convincing the court his client was so drunk as to be "legally insane." So he was convicted only of impaired driving. The moral of the tale appears to be that if a driver is going to get drunk, the drunker the better. Yet the law is supposed to protect the public.

Apartheid is still prevalent

It is hard to guess how the mind of the white South African really works when it is directed to the question of racial differences. The prominence given to the Blaiberg heart transplant, into the body of a white man from the body of a coloured man, seems to make one thing fairly clear:

There is a difference between what is said, and what is done.

As noted before, what is said includes the word of Prime Minister Vorster that he approves of the Blaiberg operation, and the word of a leading clergyman of the Dutch Reformed Church that he sees nothing objectionable in it.

In addition, says the Cornwall Standard - Freeholder, we have the published statement of Dr Marthinus Botha, pathologist at Groote Schuur Hospital, that "the law of this country does not preclude blood donations across the colour line." Dr J. D. Verster, director of hospital services for Transvaal province, says blood transfusions from non-whites to whites are allowed in emergency cases.

In contrast with what is said, we can consider what is done in Groote Schuur Hospital. Wards for whites are kept separate from wards for non-whites. Coloured nurses are not allowed to attend white patients. Coloured medical students are not allowed to see white patients. Drugs for whites and drugs for non-whites are dispensed from separate pharmacy rooms.

The hospital has just been enlarged by a modern wing for out-patient services. It has separate entrances for white and non-white patients, separate emergency rooms and separate elevators.

Most astonishing, perhaps, from a Canadian point of view, there are separate ambulance services. If a white ambulance is called to a traffic accident and the injured man is found to be African, the ambulance is supposed to go back to the hospital empty.

That's the way it was done before the Washansky and Blaiberg operations, and that is still the way it is done. There was no ambulance problem, as it happened, with Clive Haupt, the dying coloured man who gave his heart to Dr Blaiberg. He was in another hospital and was transferred to Groote Schuur in the proper non-white ambulance.

South Africans, from their prime minister down, may say, and even believe, that they can ignore the colour line, but it may be a long time before actions match words. The thought patterns of 300 years are not erased easily.

Your Federal Report ...

By Mrs Jean Wadds, M.P.

The Leader of the Official Opposition, the Hon. Robert Stanfield, was the guest on "The Nation's Business," Wednesday, February 14.

It was mentioned that the Hon. Mitchell Sharp, the Minister of Finance, and strong Liberal leadership contestant likes comparing himself to the new Opposition leader. Mr Stanfield's answer was very typical — "Someone along the line said that imitation is the most sincere form of flattery."

This is the sort of low key sense of humour that runs through so much of Mr Stanfield's conversation. It is obvious to anyone familiar with Canadian politics that Mr Sharp is very much his own man and has never, and would never, imitate anyone.

Had the Liberal leadership contest come first, it can be conjectured that they would have likely chosen the same characteristics that appealed to the Conservative delegates last September.

It seems that political figures are required to be more direct, more specific and more concise than popular historic political figures. The general disillusionment with political delays and political promises necessitates a more businesslike approach to politics both inside and outside the House of Commons.

The Minister of Finance has been warning his party for the last year about the rising cost of living, a cost that has been increasing more rapidly than in the other major trading countries, the United States, United Kingdom, Japan, and countries of the European Common Market. In the first four years of the 1960's our cost of living rose by 6% per annum, in 1965 it increased to 11% per annum, in 1966 it increased to 16% per annum and in 1967 the increase is expected to be even greater. At the same time Canada's productivity is 20% less than that of the United States. It is right and proper that the Minister of Finance should warn against these dangerous trends. Under normal circumstances his cool, courageous, sensible approach would have made him the obvious person to face the economic problems ahead. However, since the Conservatives chose a man with many of the same qualities last September, the Liberals have been scouting around for something more novel. They faced the accusation that they would be copying the Conservatives. The result has been something very novel indeed, the Hon. Pierre Elliott Trudeau.

If Mr Trudeau continues to be as frank and earless as he was at the Constitutional Conference, the future will be very interesting.

In spite of the fact that it has not been widely reported in the press the Hon. Robert Stanfield has been speaking a great deal, all across Caanada, to large audiences.

There is never any doubt as to what he means. As he said on "The Nation's Business," "I thinkit is constitutionally wrong for the Federal Government to lay down the essential conditions of a program that is in the provincial field of jurisdiction, and this is one." He was referring to the Pearson Medicare Program on which he had spoken forcibly in the House of Commons this week.

Seldom had a leader been more explicit, more critical and more thorough. He concluded by saying "This decision announced by the Prime Minister is wrong for the following reasons:

"1. This program will not bring help where it is most urgently needed, in the provinces where the need is greatest. These provinces cannot afford to proceed with this program.

"2. This decision will badly strain federal - provincial relations because the views of the provinces have been ignored and because of the applied pressures on the provinces to increase their expenditures and participate in this program.

"3. This decision makes a farce of the policy of restraint announced by the Government and makes a joke of the policy of the Minister of Finance.

"4. This decision will increase the financial difficulties of Canada, causing a further loss of confidence, lead to a higher cost of living and to further unemployment.

"If the Minister of Finance thought these reasons were imperative a year ago they are even more imperative today."

It would be interesting to know the thoughts that went through Mr Sharp's mind as he listened to these words.

Toot! Toot!

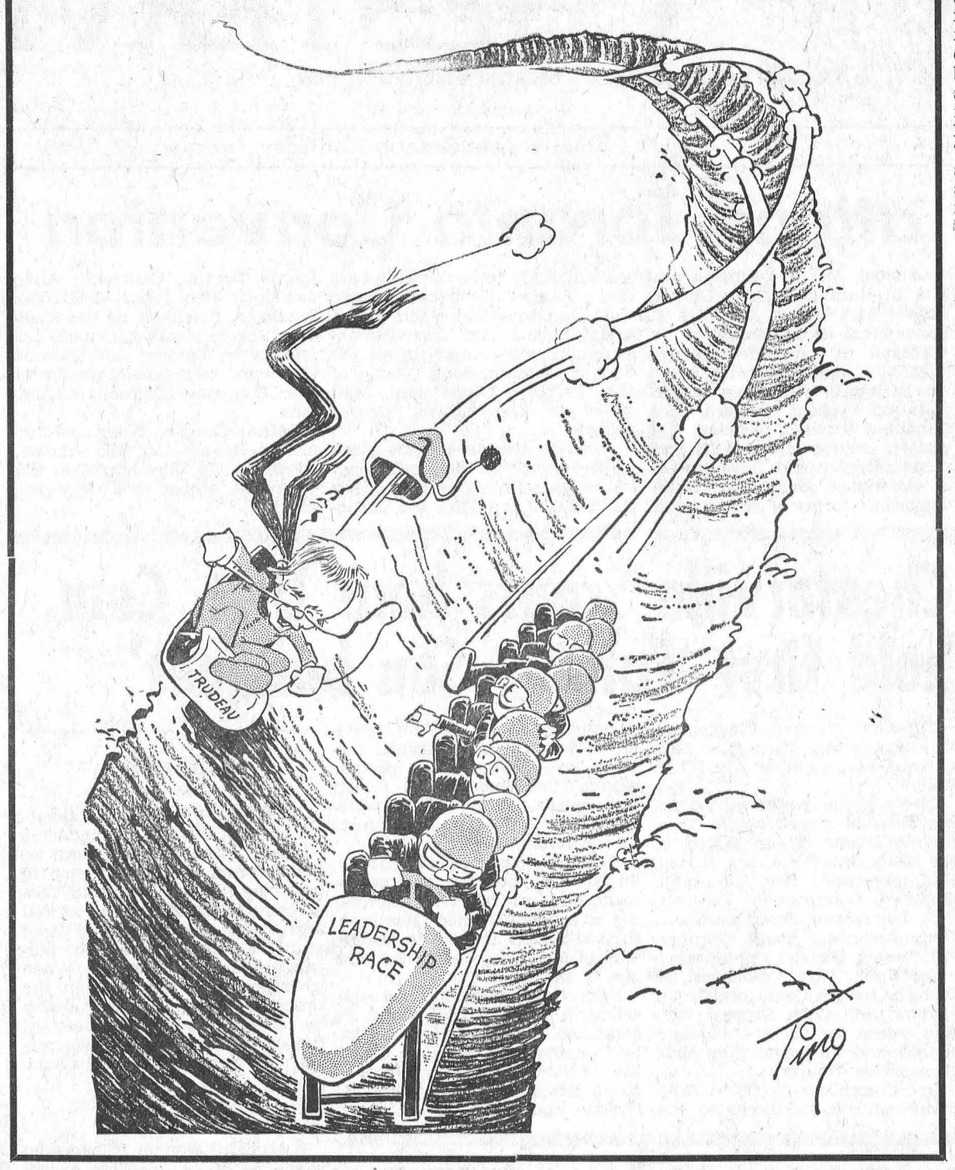

Ancient History
FROM OUR RECORD FILES

40 years ago
February 23, 1928

The death occurred Wednesday morning of Mrs Ellen Jordan McGowan of Ottawa. Mrs McGowan was a former resident of Chesterville.

* * * *

Miss Pearl Murphy was in Cornwall at the weekend and attendeded the Fitzgerald - Adams wedding on Monday.

* * * *

Miss Ruth Simser left Wednesday to spend some time with her brother, Mr E. W. Simser of Toronto.

* * * *

Messrs William Brown and John Blacklock of Queen's University spent the weekend at their homes in Chesterville.

* * * *

Mrs A. Henry has returned to her home after spending some time with her daughter, Mrs Gladstone McLean.

* * * *

Stores in Chesterville were advertising picnic hams for 19c per lb.; 8-oz. pkg. dates, 5c; Campbell's soups, 2 for 25c; sliced pineapple, 25c per tin; English gingham, 19c per yard; breakfast bacon, 25c per pound.

* * * *

30 years ago
February 24, 1938

The Chesterville W.I. held their February meeting in the Library Wednesday afternoon and Mrs G. C. Lacey, Mrs K. Wood, Mrs A. E. Bolster, Mrs H. H. Casselman and Mrs W. O. Dixon were in charge of the tea table.

* * * *

Mr and Mrs Cornelius Kearns moved to their new home at Orchardside on Tuesday.

* * * *

Miss Cora Droppo, R.N., of Cornwall, is a guest of her sister, Mrs Alf Jarvis, and Mr Jarvis.

* * * *

Mrs John Rutley, Berwick, had the misfortune to break her arm just above the wrist when she fell on the ice Tuesday morning.

Mr and Mrs Sparling Summers of Williamsburg were recent guests of Mr and Mrs Edgar Summers, Nation Valley.

* * * *

Friends and neighbours of Mr and Mrs Donald Christie, Grantley, gathered Wednesday evening to bid them farewell prior to their departure for their new home in Morewood.

* * * *

20 years ago
February 19, 1948

Mrs Ed. Smith, teacher at Maple Ridge Public School, entertained her pupils Saturday afternoon at her home in honour of St. Valentine's Day.

* * * *

Yesterday in Toronto Mr C. A. Graham was elected one of the vice presidents of the Ontario Concentrated Milk Producers.

* * * *

Reverend Father P. J. Keaney, pastor for the last seventeen years of St. Mary's Roman Catholic Parish, died this morning. Father Keaney was in his 69th year.

* * * *

Mr J. Potvin, member of the high school teaching staff, was guest speaker at the Monday night meeting of Chesterville Rotary. Mr Potvin's topic was "Problems between the French and English in Canada."

ANN LANDERS

Dear Ann Landers. Three years ago, an attractive couple (I will call them the Joneses) moved next door. Their children and our children hit it off together immediately. We became close friends and after several months the Joneses joined our country club and were accepted as a popular addition to our social set.

Last June Mrs J. became suspicious of Mr J.'s affectionate glances at another woman in our crowd. When she told me of her fears I assured her she was imagining things. My advice was, "Have faith in your husband and don't listen to petty gossip."

Three weeks ago she caught them. The circumstances left nothing to the imagination. Within the hour Mrs J. burst into our home and in the presence of my husband and children she called me a "liar and a phony friend." She insisted that I had known of the affair all along and that I intentionally misled her to protect the guilty parties because I was "on their side." I confess I had heard rumours (as had everyone in town) but I knew nothing for certain.

I have seen Mrs Jones on several occasions since that horrible episode but she does not speak to me. Please tell me if you feel she is justified in her behaviour.—B.B.C.

Dear B.B.C.: Mrs J. was obviously shattered by her discovery (who wouldn't be?) and her anger took a strange turn.

No real friend ever passed on to a wife rumours about her husband—even if she knows for certain they are true. Often a wife is aware of her husband's philandering and pretends ignorance. The wife who is "unaware" can hold up her head and preserve her dignity.

"Friends" who take it upon themselves to inform these wives do them no favour. An informed wife is robbed of her dignity and deprived of her refuge. Often she feels she must ask for a divorce although she doesn't want it.

Don't defend yourself. Be civil to Mrs J. even though she is behaving poorly toward you. You did the right thing and one day she will come to understand it.

* * * *

Dear Ann Landers: My husband and I have a running argument every summer. I would like to get it settled once and for all during the winter when we can both be more objective.

We live in the suburbs and I do a lot of driving. During the summer I find it easier to drive barefoot. My husband says this is not only dangerous, but illegal. Yes or no?—Barefoot Contessa.

Dear Contessa: The laws vary according to the state. In Iillinois it is not illegal to drive barefooted. While the motor vehicle department does not recommend barefoot driving a spokesman said both men and women often remove their shoes on long trips. He added this word of caution: "If you want to take off your shoes, take off your stockings, also. Nylon is slippery and your foot could easily slide off the brake."

* * * *

Dear Ann Landers. I'm 16 and falling fast for a sharp guy. I want our relationship to be meaningful and I want it to last.

The problem: Mr Wonderful has trouble with his hands. They keep turning up places where they don't belong. I told him last night for the 10th time: "Hands off or there's the door." He accused me of sounding like a broken record. Any advice?—Boomba.

Dear Boom: Yes. Keep telling him, "Hands off or there's the door . . . the door . . . the door."

* * * *

If you have trouble getting along with your parents . . . if you can't get them to let you live your own life, send for the booklet "Bugged by Parents? How to Get More Freedom." Write to Ann Landers in care of this newspaper, enclosing 50c in coin plus 5c for postage and a long, self-addressed, un-stamped envelope.

Ann Landers will be glad to help you with your problems. Send them to her in care of this newspaper enclosing an unstamped, self-addressed envelope, plus 5c for postage.

Mr Richard Casselman was a guest on Tuesday of the Misses Mary and Mina Marcellus of Dunbar.

* * * *

The speaker at the World's Day of Prayer of the Lunenburg and North Lunenburg W.M.S. Society held at the home of Mrs Roy Rupert was Mrs E. B. Buggen.

* * * *

10 years ago
February 20, 1958

Friday evening thieves broke into the R. A. Beamish Store in Chesterville and got away with nearly $500 worth of merchandise.

* * * *

Mrs Basil Rowe and Mrs Emlyn Cole are pictured admiring a display of lampshades, a project of Chesterville W.I.

* * * *

Morrisburg arena collapsed under the weight of tons of snow on its rounded roof as a result of the weekend blizzard. No one was in the building at the time.

* * * *

Mrs Marjorie MacKercher, St. Elmo, spent a few weeks with Mrs Wm. Montgomery and family, North Valley.

* * * *

L. B. Giles, popular local barber, is in Winchester Hospital having undergone an emergency operation for appendicitis.

* * * *

Mr and Mrs Francis DeCann and sons, Cornwall, were Sunday guests at the home of Mr and Mrs J. Meilleur, Berwick.

O.P.P. Report

One of the basic reasons why we have traffic laws and enforcement is to provide for the safety of the motorist using the highways. Over 90% of all traffic accidents are caused by violations of traffic laws, rules or regulations. If we can lessen the violations, we are bound to have less accidents.

As a result of the enforcement on highways in Dundas County last week only two minor accidents were reported. One of these occurred on private property. No one suffered injury. In that same period O.P.P. officers patrolled 13,323 miles of highway and laid 105 traffic charges, 133 warnings under the Highway Traffic Act were issued. Traffic accidents so far this year are down almost 20% from the same date last year. This should prove that strict enforcement does affect the accident rate.

Officers also investigated six incidents involving liquor which resulted in six charges being preferred under the Liquor Control Act of Ontario.

Seventeen other occurrences were investigated including one disturbance and four minor thefts. One person was charged with failing to produce proof that the vehicle he was driving was insured.

A total of 22 hours was spent in the courts with 27 convictions being registered.

A little tip to read and hee
When you are making a tu
to the left or right
Always Activate your sig
light
Its law, and its fair to the fe
behind
Remember, no one can
your mind.

Newington Carnival successful, all classes filled

The third annual Winter Carnival was held here on Saturday. The events were arranged by the Newington and Lunenburg Recreation Committee. All prizes, refreshments and treats were donated.

The hockey events got underway in the morning about 10.30 when the Finch and Newington Bantams took the ice for a game that ended in a 3 to 2 victory for Newington. Goals were scored by Gerry Zeran, Danny Zeran and Ricky Tait. For Finch Sandy McLeod scored both goals proving to be the most valuable player for them and so received the award.

This game was followed by the Newington and Finch Pewees in which Newington won after seven minutes of overtime, making the score 2 to 1. Barry Duff brought the victory, scoring both goals for Newington while Archie Robinson scored the lone goal for Finch. Luke Martin received the award for the most valuable Finch Pewee.

In the afternoon the first game was the Lunenburg Bantams vs the Newington Bantams. The Lunenburg team won with a score of 5 to 3. Goal scorers for Lunenburg were Randy Cleary, Eric Campbell, Rodger Swerdfeger, Dale Swerdfeger with two. For Newington Ricky Duff and Gerry Zeran with 2.

Gerry Zeran received the gold trophy for the most valuable player and Dale Swerdfeger received a silver dollar for the neqt best player.

In the second game the Avonmore Peewees defeated the Newington Peewees 2 to 0. The scorer for Avonmore was Brent Eamer. Barry Duff received the gold trophy for the most valuable Peewee and Bent Eamer the silver dollar for the next best player.

To finish up the hockey, Lunenburg Pewees defeated the All-Stars by a score of 3 to 1. Scorers for Lunenburg were Gordon Shaver, Steven Armstrong and Rodger Swerdfeger. Luke Martin scored the only goal for the All Stars. Marlin Presley received the silver dollar for the most valuable All Star player.

Kent Sneasinger and Steven Tait were the referees for all games.

Winners in the best costume classes in the evening were:

Pre-school girls - 1st Wendy Rupert; 2nd Bicky Zeran; 3rd Connie Beaudette.

Public school girls - 1st Penny Hutchison; 2nd Juliette Rowden.

Public school boys — 1st Harry Hutchison; 2nd Douglas Simpson.

Best costume girls - 1st Terrylene Moak; 2nd Marlis Presley.

Best costume boys - 1st Robert Brownlee; 2nd David Duvall.

Best couple - 1st Terrylene Moak, Marlin Presley; 2nd Gail Rutley, Donna Markell.

Best pair in comic costume - 1st Sherry Trimble, Deanna Duff; 2nd Phyllis Marino, Sandra Grant.

Ynugest person on skates - Stacey Moore.

The Carnival Queen was won by Chrissie Tait and Princess by Debie Rupert.

Results of the races were:

Pre-school girls and boys - Harold McBride, Jennifer Eamer, Cammy Rutley.

Girls 6 and 7 - It was a tie between Susan Moore and Peggy McGregor.

Boys 6 and 7 - Kent Wells, G. Simpson, Rodger Steele.

Girls 8 and 9 - Beverley Armstrong, Sheila Russell, Debbie McGregor.

Boys 8 and 9 - Kevin Wells, David Tait, Steven Middleton.

Girls 10 and 11 - Juliette Rowden, Cathy McBride, Cathy Grant

Boys 10 and 11 - Steven Armstrong, Brian Rutley, Marlin Presley.

Girls 12 and 13 - Linda Machaud, Thelma MacDonald, Holly Cooper.

Boys 12 and 13 - Ricky Tait, K. Parenteau, Garry Brownlee.

Girls free-for-all 14 years and over - Gail Rutley, Hughena Rutley, Phyllis Marino.

Boys free-for-all 14 years and over - Garnet Summers, George Raymond.

The judges were Miss Francis LaFlamme, Mrs Winnifred Murdock and Mrs Barbara Bossy of Ingleside.

The last event, the Broomball game between the married and single men was won by the latter with a score of 3 to 2. Kent Snetsinger was the lone scorer for the singles while Dick Donnelly and Harry Fetterley scored for the married men. Goalies were Jack Rutley for the single men and Fennel Shaver for the married men.

After this event anyone taking part or being a spectator were invited to attend the bean supper served in the United Church hall bringing to a close a most successful Carnival for 1968.

North Stormont semi-finals underway
Finch 8 - Morewood 2, Berwick trims Crysler

An air of tension was evident in four North Stormont Intermediate Hockey dressing rooms as the teams waited for the chirp of the official whistle which would get the seasons semi-finals underway.

The best of five series started when Finch faced Morewood in the first game of a double-bill at the Finch Community Centre on Friday night. Morewood moved in front after five minutes of the first period as Cliff Steinburg tucked one behind Peter Monast after collecting a pass from Bourgeois and Koolwine. The Morewood advantage was short lived as Steve St. Pierre scored the equalizer at the 5.35 mark from Percy Brownlee and Gil Leduc and registered the tie-breaker after 15 minutes with Leduc earning the assist. Sterling Zeran netted the third counter for Finch at the 16.12 mark after Don Munro supplied the pass.

Finch opened the scoring in the middle frame as Osborne Shaver drove in a pass from B. Brownlee and St. Pierre as the timer said two minutes. The Finch checking pattern continued to hold the Morewood machine in neutral and paid off after 4.30 minutes when Zeran tiped in his second goal on a pass from Shaver and Neville.

During the next 13 minutes it was a goal keepers duel as Monast and Verhoeven turned aside shot after shot as the played raced from end to end. Percy Brownlee cracked the Morewood barried at the 17.15 spot from Leduc and St. Pierre and Ray Imrie dented the Finch armour unassisted just 45 seconds later to ring up the second marker for Morewood. John Neville brought the scoring for the period to an end at the 19.30 spot and made the scoreboard read Finch 7 and Morewood 2. Munro and Shaver pocketed the assists on that one.

The final twenty featured inspired netminding by Verhoeven and Monast and it seemed that neither team could score. Something had to happen and happen it did when Percy Brownlee bounced the final goal of the game past the Morewood goaler after accepting a pass relayed from Leduc and St. Pierre for a Finch 8 - Morewood 2 score. The officials, Grant and Garand issued the penalties equally, to each team.

Berwick took on Crysler in the night cap and captured the first period 4 to 1, lost the middle session to Crysler 2 to 1 and won the final frame 1 to 0.

Crysler got the opening tally of the game at the 5.12 spot when Yvon Lafleur beat Vanier on a pass from Hubert Benoit. Berwick bounced back after 5.30 minutes as Cliff Lang's drive caught the upper left corner, after picking up a pass relayed from S. O'Donohue and K. Dingwall. W. Ouderkirk capitalized on a pass furnished by O'Donohue and Lang as he fired a face high shot that eluded Charette and droped into the net. The third Berwick goal came from what resembled a break-away as Winston Dingwall tramped on the gas to outdistance his opponents after gathering in Mike Casselman's pass. O'Donohue scored after 19 minutes from Lang and Wayne Ouderkirk to give a Berwick 4 and Crysler 1 score.

Crysler counted the first goal of the middle frame at the 5-minute mark as Claude Cayer curved one past Vanier with Bouchard and Courville getting the assists. Bryan Meldrum added one for Berwick from O'Donohue as the clock read 7 minutes. Crysler netted its last goal of the contest as Don St. Pierre sank Quimet's pass. The score Berwick 5 to Crysler's 3.

Berwick got the only goal of the final frame after 2 minutes and managed to hold Crysler firmly in check with the losers efforts going for naught as the puck bounced crazily going every where but in the net even landing in the gallery on one occasion. Berwick 6 - Crysler 3.

Berwic khad 5 penalties and Crysler 1.

LOADED WITH LUCK

Mrs Lonsdale Clarke, of Moose Jaw, Sask., says winning contests is pure luck, and she should know.

Last year she won a fully-equipped trailer, an aluminum boat, a set of camping equipment, a two-week holiday in Bermuda and Barbados and a jet ride over Regina. In 1965 and 1966 it was a stereo set and a colour TV.

"I do any contest I see," she explained.

WANT NEW IDEAS?

Brighten Up Your Home With SHELVING

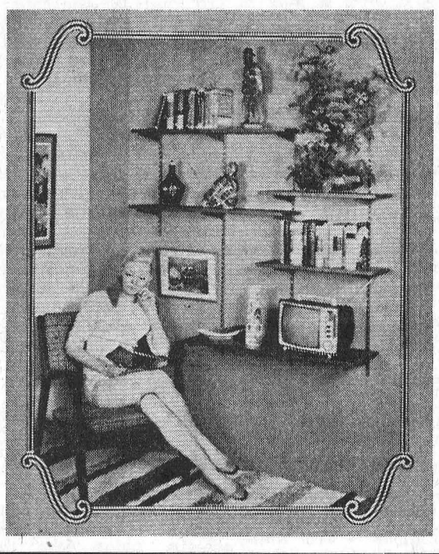

Adjutable shelving adds your own distinctive touch of good taste to any room in your home. Create a "living wall" in foyer, living room, den, bedroom. The area sparkles to life with your favourite selection of bric-a-bac, flowers, some books for warmth, and even that portable radio or TV.

Blend into your new Spring decorating program.

Plan to make a set of these shelves your next Do-it-yourself project.

H. S. LANNIN LIMITED

LUMBER — BUILDING CONTRACTORS — BUILDING SUPPLIES

PHONE 774-2637 WINCHESTER

YES! YOU'RE THE WINNERS



STOCK REDUCING SALE

OUR STORE IS BEING SOLD. WE MUST REDUCE THE STOCK!

20% DISCOUNT on EVERYTHING in our store

Farm Supplies - Electrical Appliances - Watches

Tools and Many, Many More Items



COYNE'S ARE GRATEFUL FOR YOUR PATRONAGE OVER THE PAST NINE YEARS. THIS SALE IS OUR THANKS TO YOU.

COYNE'S HARDWARE Chesterville, Ontario Phone 448-2505

BOWLING NEWS

Avonmore Mixed League

Ladies' high singles — Doreen Alguire 244, Peggy Morrison 206, 210, Beulah Rielly 213, Iva Bush 203, Mary Flanagan 213, 214, 231.

Ladies' high triple — Mary Flanagan 658.

Men's high singles — Allen McIntyre 233, Charlie Rielly 217, Reyn Dillabough 208, Neil Bush 214, Len Smythe 223, Glenn McMillan 210, Ernie Filion 254, Gordie Robertson 236, 280, 280, Jack Bush 200, 216, Oran Flanagan 200, 204.

Men's high triple — Gordie Rogertson 796.

Team standings — Glenn McMillan 93, Allen McIntyre 90, Ritchie McIntyre 87, Ray Alguire 80, Ernie Filion 77, Neil Bush 56.

Newington Ladies' Friday League

High singles — Grayce Donnelley 220, 223, 238,L arol Russell 310, Joyce Helmer 276, Beverley Zeran 27, Eva Hoople 205, Linda Moke 200.

High triples — Grayce Donnelley 631, Carol Russell 664, Joyce Helmer 601.

Team standings — Fillies 97, Pests 84, Sports 76, Farmerettes 65.

Finch Monday Mixed League

Men's high singles — Germain Leduc 288, Donnie St. Pierre 284.

Men's high triples — Osborne Shaver 747, Germain Leduc 689.

Ladies' high singles — Joyce Gove 281, Eleanor O. St. Pierre 257.

Ladies' high triples — Joyce Gove 711, Eleanor O. St. Pierre 642.

Team standings — Eleanor O. St. Pierre 111, Heather Brownlee 101, Audrey Rowe 95, Joyce Gove 93, Phyllis Vollrath 54, Louise St. Pierre 51.

Crysler Mixed League

Ladies' high triples — Lillian Johnstone 651, Beverley Paul 540, Rita Beehler 537.

Ladies' high singles — Lillian Johnstone 239, 234, Bevreley Paul 219, Shirley Ouderkirk 219.

Men's high triples — Delburn Baker 628, Raymond Beehler 588, Barry Armstrong 587.

Men's high singles — Hubert Fleming 231, Delburn Baker 219, 210, Ray Beehler 217.

Team standings — Del. Carruthers 96, Barry Armstrong 95, Jack Armstrong 93, Ray Beehler 83, Del Baker 74, Bert Begg 63.

Finch Ladies' Wednesday League

High triples — Frances Nugent 642, Heather Brownlee 640, Simone Lamoreaux 604.

High singles — Simon Lamoraux 252, Frances Nugent 243, 239, Shirley Ouderkirk 231.

Team standings — Rita 89, Frances 85, Shirley 82, Annie 79, Jackie 66, Jean 61.

Finch Mixed League

Men's high singles — Glendon Smith 268, Keith Droppo and Gib Henderson 258.

Men's high triples — Glendon Smith 762, Gib Henderson 644.

Ladies' high singles — Betty Burd 241, Betty Moran 229.

Ladies' high triples — Betty Burd 618, Betty Gannon 523.

Team standings — Eagles 92, Bluebirds 83, Flamingos 81, Crows 78, Parrots 77, Cockatoos 73.

Berwick Thursday League

Men's high single — Mickie MacIntosh 271.

Men's high triple — Garnet Rutley 593.

Ladies' high single — Jean Moran 239.

Ladies' high triple — Jean Moran 621.

Team standings — Irma 101, Carrie 91, Violet 91, Janet 75, Jean 74, Dorothy 72.

Berwick Wednesday League

Men's high singles — Floyd Dingwall 298, 238, Tom Grady 288, 234, 210.

Men's high triples — Tom Grady 732, Floyd Dingwall 678, Hubert Farley 633.

Ladies' high singles — Lillian Johnstone 233, 218, Theresa Hunt 229.

Ladies' high triples — Lillian Johnstone 641, Mary Grady 496.

Team standings — Lillan 112, Vivian 92, Glenda 90, Norma 73, Bertha 71, Elaine 67.

AT MONAST LANES

Little League

Boy's high singles — Steven Whittaker 245, Barry McMillan 237, Stu LeClair 208.

Boy's high triples — Steven Whittaker 589, Barry McMillan 512, Stu LeClair 505.

Girl's high singles — Marlene Merkley 222, Linda DeRooy 190, Debbie Labre 179.

Girl's high triples — Marlene Markley 545, Debie Labre 491, Linda DeRooy 457.

Team standings — Panthers 80, Beavers 65, Bears 57, Mountain Lions 49.

Busy Matrons

High singles — Lucille Monast 225 Jetn Byers 220.

High triples — Elizabeth Brooks 587, Lucille Monast 571.

Team standings — Wilda 90, Muriel 68, Gladys 66, Luvia 62, Elizabeth 62, Alice 51.

Wednesday Ladies League

High singles — Ann Cook 219, Betty McIntosh 213, Verley Edwards 213, Lucille Monast 211.

High triples — Ann Cook 619, Betty McIntosh 600, Elinor MacDonald 552.

Team standings — Nan 85, Maria 78, Bev 67, Marlene 50.

Goodsports

Men's high singles — Bert McIntosh 281, Pat Moran 253, Allen Clement 248.

Men's high triples — Allen Clement 658, Bert McIntosh 641, Pat Moran 628.

Ladies' high singles — Eileen MacMillan 278, Betty McIntosh 266, Marion Droppo 247.

Ladies' high triples — Betty McIntosh 699, Eileen MacMillan 637, Mary Lynch 629.

Team standings — Betty 92, Eileen 87, Nancy 84, Lois 71, Sheila 67, Marion 61.

Tuesday Night Defenders

Men's high single — Dalton Barkley 292.

Men's high triple — Dalton Barkley 718.

Ladies' high singles — Doris Servais 258, Lois Gibson 258.

Ladies' high triples — Doris Servais 580, Lois Gibson 580.

Team standings — Avengers 79, Hill billies 79, Loggers 73, Happy Blunderers 71, Drifters 70, Highlights 69.

St. Albert League

Men's high single — Raymond Savage 302.

Men's high triple — Raymond Savage 854.

Ladies' high single — Clarisse Raymond 302.

Ladies' high triple — Isabelle Legault 652.

Team standings — Aloutte 95, White Owl 89, Zig Zag 69, Expo 67 68, Craven-A 60, Players 60.

W. O. W. League

Men's high single — Garry Whitteker 294.

Men's high triple — Garry Whitteker 809.

Ladies' high single — Jean Tupper 264.

Ladies' high triple — Lois Whitteker 677.

Team standings — Tamaracs 52, Cedars 47, Maples 47, Oaks 45, Elms 45, Pines 31.

Men's League

High singles — Gord McLaughlin 386, Bill Smith 305, Cecil Plantz 286.

High triples — Gord McLaughlin 890, Cecil Plantz 828, Don McMillan 713.

Team standings — Bob Miltimore 85, Don McMillan 81, Gord McLaughlin 79, Don McIntosh 78, John Wemerman 67, Ron McMillan 51.

Community League

Men's high singles — Lorne Byers 318, Jack Lanin 307, Harold Armstrong 299.

Men's high triples — Lorne Byers 817, Leonard Masterson 736, Harold Armstrong 728.

Ladies' high singles — Nadene Harper 262, Joyce Armstrong 254, Ruby Miltimore 250.

Ladies' high triples — Ruby Miltimore 701, Edythe Cameron 647, Nadene Harper 634.

Team standings — Bob 87, Lyle 80, Lorne 77, Harold 67, Reg. 65, Earl 65.

Monday Mixed League

Ladies' high singles — Jean Kittle 276, Judy Helmer 252, Jean Kittle 216.

Ladies' high triples — Jean Kittle 629, Judy Helmer 619, Tootie Helmer 567.

Men's high singles — Glen Droppo 271, Peter Monast 270, 238.

Men's high triples — Peter Monast 740, Glen Droppo 628, Frank Schoones 583.

Team standings — Sis Schoones 78, Gerald Kittle 64, Glen Droppo 60, Sjenny Lightfoot 54, Ben Wouters 51, Dianne Cayer 50.

High School News

Having been made fully aware of exam results through report cards, students got back into the pace of things last week with a very enlightening speech from Father Cormican, a professor at Saint Pat's College, Ottawa. Father Cormican spoke to students of grades 11, 12 and 13 on the imagery of Shakespeare.

On February 9th and 10th, Carol Kilby, Arthur Carkner and Brian Racine representing Canada and Bill Moffat, Christi Vilmansen and Pat Ault, representing Cuba, attended a model meeting of the United Nations held at Carleton University, Ottawa. All the students involved found this a very interesting and enjoyable week-end and put in a fine show for the school under the able guidance of Mr Ward, head of the History Department.

The Senior Girl's Basketball Team reached the semi-finals of the league, but were disappointed in a tense and exciting game Friday afternoon when Seaway defeated them by a score of 35 to 23. In intramural floor hockey, 5A11A captured the intermediate title in competition on Friday afternoon.

Mr Ingles, a Presbyterian minister from Winchester, spoke to the students on the "Problems of Youth Today". This was a very informative talk which covered many interesting aspects of the topic.

During this final term many important decisions will have to be made by students, and much hard work and study is necessary. It is hoped that all the objectives will be reached.

Night Driving — A good rule to follow: "Slow down at sundown" Did you know when you're on the highway at night, you can see farther at slow speeds than you can when travelling fast? At 20 miles per hour, you can actually see 80 feet farther than you can when driving at 60, state Farm Safety Specialists, Ontario Department of Agriculture and Food, Guelph.

Ontario Hydro takes elaborate precautions to minimize air pollution.

SAVE ON THESE ITEMS...

Loin of Pork ..... 3 lbs. avg., lb., 53c
Maple Leaf Rindless Bacon ..... 1-lb. vac pac, 69c
Puss 'n' Boots Cat Food ..... 6 15-oz. tins, $1
Onions ..... 3 lge. bunches, 29c
Celery ..... No. 1 Jumbo stalk, 29c
California Lemons ..... good size, 5, 39c
Crisp Rosebud Radishes ..... cello bag, 3 for 25c
Maxwell House Coffee ..... 1-lb. bag, 85c
Polly Prim Alphabet Spaghetti ..... 14-oz. tin, 10c

CASSELMAN RED AND WHITE STORE
Phone 448-2373 Chesterville

C. W. L. holds February meeting

The February meeting of the C. W. L., Chesterville was held in St. Mary's Separate School auditorium on Wednesday evening February 14. A large number of members were in attendance, also guest members from the C. W. L. at South Mountain and Finch.

Mrs John Coyne conducted the meeting, assisted by Mrs James Sommerville, secretary. After a short business period the meeting was adjourned.

Father J. J. Collins introduced Rev. and Mrs Leonard Ferguson of Trinity United Church, Chesterville. Mr Ferguson chose as his topic "Prayer" and was assisted by Mrs Ferguson with illustrations in chalk on pastel as he spoke. The talk and artistic display provided a most entertaining and enjoyable evening. Mrs Jack MacMillan thanked Mr and Mrs Ferguson and lunch was then served by Mrs C. Kearns and her committee.

Hess - Nurse

Judy Ann Nurse and Glendon Wayne Hess exchanged wedding vows in a double-ring ceremony in Morewood Presbyterian Church on Saturday, Feb. 17th at 12.30 p.m.. Mr Jen Jensen and Rev Inglis of Winchester, officiated. The bride is the youngest daughter of Mr and Mrs Ross Nurse, Morewood. The groom is a son of Mr and Mrs Harold Hess, Winchester Springs.

Potted ferns and baskets of white and yellow 'mums adorned the altar for the ceremony. Mr Elgin Bowman, organist, accompanied the guest soloist, Mrs D. Carlyle, who sang "The Wedding Prayer" and "The Lord's Prayer." The guests were ushered by Roy Nurse, Morewood and Garry Harper, Winchester. Lyle Hess brother of the groom was best man.

Given in marriage by her father, the bride wore a floor-length white bridal gown of peau de soie, featuring an empire waistline with appliqued lace motifs, lilypoint sleeves and lace accent. A rolled nylon sheer bud held her veil of tulle illusion and she carried a cascade bouquet of red roses. Her only jewellery, a string of pearls, was a gift of the groom.

The bridal attendants were Mrs George Stewart, sister of the bride, matron of honour. Miss Ruth Walker and Mrs Ivan Nurse, as bridesmaids. The matron of honour wore a blue rayon sheer dress with a paisley blue acetate, nylon lace matching headdress of satin bow and layered net and carried a cascade bouquet of pink roses. The bridesmaids were similarly attired in silver sheath of rayon and all-over metallic lace matching headdress of satin bows and layered net and carried cascade bouquets of pink roses.

For her daughter's wedding Mrs Nurse wore a three - piece light green suit of viscose acetate crepe, matching hat, white accessories and a corsage of coral roses. The mother of the groom wore a dark green acetate and nylon lace over rayon tafetta with brown accessories and a corsage of yellow roses.

The reception was held in Presbyterian Hall, Morewood. For the wedding trip the bride chose a navy and white Royland (acrylic fibre) with white accessories and a corsage of white and blue carnations. On their return Mr and Mrs Hess will reside in Morewood.

Guests attended the wedding from Ottawa, Inkerman, Williamsburg, Brinston, Iroquois, Vernon, Winchester Springs, Cardinal, Chesterville, Dunbar, Prescott, Crysler and Morewood.

Prior to her wedding the bride to be was honoured by a shower on Feb. 3rd at the home of Mrs James Beaverdam, Morewood. A miscellaneous shower in the Presbyterian Hall on Friday evening, Feb. 9th. A kitchen shower, Feb. 10th on Saturday evening by a number of the nursing staff of Winchester Memorial Hospital, at the home of Mrs Marie McMonagle, Berwick.

At the home of the bride's parents, Mr and Mrs Ross Nurse, on Feb. 12th, a delightful evening was spent when the members of Morewood Presbyterian choir presented Judy with a lovely gift.

CARD OF THANKS

We would like to express our sincere appreciation to all those whose friendship and sympathy meant so much to us in the recent loss of our baby.

Don and Lena Sirvage.
23

Ontario Hydro generally sells morep ower than it buys.

St. Luke's W.M.S., Finch holds monthly meeting

Mrs William McMaster presided for the regular monthly meeting of the W. M. S. of St. Luke's Presbyterian Church which was held in the Sunday School room.

The devotional service was conducted by Mrs D. K. MacLean and Mrs Lorne Presley. A letter was read from Mrs W. G. Brownlee who resigned as secretary due to reasons of health. This office will be filled by Mrs D. K. MacLean until the end of the year.

Mrs Hugh Cameron and Mrs Wm. McMaster were appointed to meet with the ladies of the United Church to plan for the Women's World Day of Prayer Service which will be held in Chalmer's United Church on Mar. 1st.

The money from the Intitial Offering envelopes will be placed in the "In Memorial Fund." The roll call was answered with the word Truth. Miss Brenda Waldroff played a piano solo "In the Sweet Bye and Bye". The introduction to the new study book "This is Japan Today" was presented by Mrs George Rupert.

The Valentine tea sponsored by the Children of the Church and the Explorers will be held on Friday, February 23rd from 3 to 5 p.m. in the Sunday School hall.

Mrs Douglas McIntyre then presided for the Ladies Aid meeting.

A donation of $10.00 was voted for Amagh. Mrs D. A. Gillies reported that the January bake sale had been very successful.

The meeting closed with a hymn and a prayer was given by Mrs Hugh Rombough.

Refreshments were served by Mrs Presley, Mrs Rombough, Mrs Rupert and Mrs MacLean.

SERVICE STATION OPEN THIS SUNDAY

Merkley's Service Station

To accommodate the driving public, one service station will be open every Sunday.

Dec 65

Edward Benedict Lynch

Death came to E. B. Lynch after an illness of only four days. He suffered a stroke at his residence on College Street at the end of last week. Rushed to Winchester District Memorial Hospital, he passed away February 19. He was 83.

Mr Lynch was born at Berwick in 1884, the son of Mr and Mrs Edward Lynch. His mother was the former Margaret Wert. In 1908 he married the former Mary (Mollie) Walsh at St. Mary's Church in Chesterville, who predeceased her husband.

Mr and Mrs Lynch were the parents of seven children, three girls and four boys who mourn their father. They are Mrs Neil Muldoon (Marjorie), Brockville; Charlotte and Marion, Chesterville; Arnold of Ottawa, Ronald, Bert and Jack of Chesterville. One sister, Mrs James Murphy Cassie) and one brother, Goria, of Detroit, also mourn their brother. There are five grandchildren.

The funeral cortege proceeded from Vice and Craig Funeral home to St. Mary's Catholic Church where service was conducted by the Rev J. J. Collins. Entombment followed at Holy Rosary Church Cemetery, Crysler, to await burial in the Spring.

NATION VALLEY

Monday dinner guests at Styles home

Mr and Mrs Lloyd Walker of Winchester Springs were dinner guests on Monday with Mrs R. Styles, Mr and Mrs Gerald Styles.

Mr and Mrs Harold Baker of Martintown called on Mr and Mrs Irwin Baker and family on Friday.

Mr and Mrs Ralph Gray were guests with Mr and Mrs Don Runions on Tuesday.

SAVE A BUNDLE ON A PRACTICALLY NEW CAR

1966 PONTIAC—2-door, HT, V8, AT, PS, PB, radio. One-owner car. Lic. No. 518190.
1966 DODGE POLARA 440—V8, AT, PS, PB, radio. Like new. Lic. 640310.
1965 CHEVROLET BEL-AIR—6, AT, 4-door, radio.
1966 PONTIAC LAURENTIAN—4-door, AT, radio. 2614N.
1965 PLYMOUTH SPORT FURY—Bucket seats, PS, PB, radio, V8, AT.
1962 METEOR DELUXE—HT, radio, like brand new. Lic. L10421.
1966 CHEVROLET BEL-AIR—V8, AT, PS, radio, 4-door sedan. Lic. 394672.
1966 IMPALA—HT, V8, AT, PS, PB, radio. One-owner car. Like new. Lic. L10014.

McMILLAN BROS
CARL AND LEON
NEW AND USED CAR SALES
WHERE YOU GET THE BEST FOR LESS
LEON: Res., 448-2767 PHONES: Business, 448-2146 CARL: Res., 448-2002

GRADE 'A' CHICKENS ..... 3 lbs. avg., lb., 35c
FRESH GROUND HAMBURG ..... 45c lb.; 10 lbs. for $3.95
PEAMEAL BACON ..... by the piece, lb., 65c
THRIFTY BACON ..... 1-lb. pkg., 39c; 10 lbs. for $3.50
2-LB. PKG. FROZEN CHIPS 39c

EARL'S MEATS
— FREE DELIVERY —
AND LOCKER STORAGE
Phone 448-2324 — Chesterville, Ont.

Prices effective 'til Feb. 24
We reserve the rightto limit quantities

IGA

FREE GOLD BOND STAMPS

BEEF SALE

Economical Red Brand
Blade Steaks ..... lb., 69c
Meaty Red Brank BLADE or
Short Rib Roast ..... lb., 69c
Lean, Boneless
Country Club Roast ..... lb., 79c
Juicy
Cross Rib Roast ..... lb., 79c
Boneless Imperial and Savoy
Steak or Roast ..... lb, 99c
Choice Red Brand
Prime Rib Roast ..... lb., 99c

Grade "B" YOUNG TOM TURKEYS 16-20 Lbs. Avg. 37c lb.
Pre-dressed YOUNG HEN TURKEYS 12-14 Lbs. Avg. 39c lb.
Pre-Dressed Young HALF or QUARTERED TURKEYS 39c lb.

SHOP OUR ECONOMY PACK SECTION

Half Link, Half Farmer style—4-5 lbs. pack
Sausabe Combination .....lb ., 45c
Half Legs, Half Breasts — 6-8 per pack
Chicken Combination ..... lb., 59c
Rib — 10-12 per pack
Pork Chops ..... lb., 69c
Centre Loin — 10-12 per pack
Pork Chops ..... lb., 79c
4-5 Lbs. per pack
Pork Hocks ..... lb., 25c
Maple Leaf
Dinner Hams ..... Cry. ½'s, lb., 99c
Maple Leaf
Bologna ..... by the piece, lb., 39c
Maple Leaf
Skinless Wieners: 1-lb. Cry. pkg., 55c
Maple Leaf Sliced, Cooked
Ham ..... 6-oz. Cry. pkg., 55c
Swift Eversweet Rindless Sliced
Side Bacon ..... 1-lb. Cry. pkg., 59c

Golden Yellow Large BANANAS ..... lb., 12c

B.C. Extra Fancy Red
Delicious Apples ..... lb., 25c
California Red
Emperor Grapes ..... lb., 39c
Imported No. 1 Green
Pascal Celery ..... 2 size 36's, 39c
Israeli Jaffa
Oranges ..... 5-lb. bag, 99c
Imported No. 1 Snow White
Cauliflower ..... each, 29c
Canada No. 1 Local Grown
Wax Turnips ..... lb., 8c

AYLMER CHOICE TOMATOES 3 28-oz. tins: $1
TOP VALU CHOICE PEAS 6 14-oz. tins: $1
ROBIN HOOD CAKE MIXES (All Flavours) 19-oz. pkg.: 29c
BRIGHT'S FANCY TOMATO JUICE 3 48-oz. tins: $1

CHESTERVILLE ONTARIO FULTON BROS. Phones: Supermarket 448-2345 Appliance Store 448-2195



GEORGE LAFLAMME
Groceries - - - Meats
Fruit - - Vegetables
King St. Phone 448-2822

Deep Cut SPECIALS
* * * *
Weston Bread 5 loaves $1.00
York Beef, Turkey & Chicken Pies 2, 49c
Vine-ripe Tomatoes 2 lbs. 59c
Aylmer Catsup 2 lge. 18-oz. btls.: 65c
Van Camp Pork and Beans 48-oz. family size: 45c
Sunbrite Margarine 3 lbs. 75c

THIS IS YOUR CO-OP

CO-OP

Feed Supplies — Grinding — Truck Service

A COMPLETE RANGE OF HOUSEHOLD APPLIANCES AND FARM EQUIPMENT

Patronize Your Co-Op and Save Through Dividends

CHESTERVILLE DISTRICT CO-OPERATIVE INC.
Chesterville: 448-2377 — Finch: YU 4-2450



Scouts of the village held their first father and son banquet this week. They entertained their fathers in I.O.O.F. hall on Tuesday night. About 30 Scouts are now enjoying the programs of training under the leadership of Scoutmaster Ross Casselman and his assistants.—Record Staff Photo.

North Valley U.C.W. meets at Gallinger home

The February meeting of the North Valley U.C.W. was held at the home of Mrs Clifton Gallinger.

The meeting opened with the call to worship by the president.

The hymn "I would be True" was sung. Mrs Kenneth Shaver read " A Message for the New Year."

The minutes of the last meetingwere read and approved, the roll was answered by seven members, the treasurer's and M. & M. reports were given. Thankyou cards were read from Mrs F. Zummach and Mrs Millross.

The last annual meeting of the Glengarry Presbyterial will be held at Ingleside on March 8th. The World Day of Prayer will be held in Newington United Church on Mar. 1st at 8 p.m.

Mrs Kenneth Shaver gave the highlights of the executive meeting she attended in Knox Church, Cornwall. A reading "The Carpenter" was given by Mrs Jennie Flegg. The theme of the roll call for March will be "Spirit". It was decided to quilt at Mrs John Grandaw's on the week of Feb. 19th. Mrs Flegg had charge of the study book on Japan.

The meeting closed with the Lord's Prayer. The remainder of the afternoon was spent quilting. Lunch was served and a social time followed. Mrs K. Shaver moved a vote of thanks to the hostess.

Osnabruck tops in League Newington coming strong

Summary — Feb. 15	P	W	T	L	P	F	A
Osnabruck	9	8	0	1	16	51	17
Avonmore	10	6	0	4	12	58	36
Newington	8	5	0	3	10	32	20
Berwick	9	3	0	6	6	35	40
Chesterville	9	3	0	6	6	31	39
Finch	9	2	0	7	4	14	54

Action in the North Stormont Junior C Hockey League continued last week as play-off time draws near. First place was decided as the Osnabruck uniors won their eighth of the season. The big decision to be made is between Berwick and Chesterville for fourth and final spot. Each has yet to face Newington Flyers who need both wins to oust Avonmore from second.

On Tuesday the 13th, the first game had Newington Flyers pitted against Finch, a team which had picked up its first points of the season by winning its last two games. The Flyers cut short Finch's winning streak by handing them a resounding 8 - 0 defeat. Wayne Summers opened the scoring at 5.10 of the first. Bruce St. John made it 2 - 0, and Larry Winters put Newington 3-up with his first of two.

In the second period, Garnet Summers tallied and Winters picked up his second making it 5 - 0. Singles by No. 8, Harold Prieur, and Steve Tait in the 3rd completed the scoring. For Flyers' Wayne Waldroff it was the second shut-out of the season. The win moved Newington into a temporary tie with Avonmore.

In the second game Avonmore came out skating, and at the end of the f irstperiod led Chesterville 3 - 0 on goals by Denis Poirier, Murray MacMillan and Doug Bush. But Chesterville was not to be counted out. In the first seven minutes of the second, Chesterville tied the game. Dave Carkner put his team on the score sheet at 3.15. At 6-minutes Richard Hutt made it 3 - 2 and then at 7.30 scored his second to tie it up. Then it was Avonmore's turn. Ot 8.30, Allen Ferguson gave them the lead; forty seconds later, MacMillan scored his second and Avonmore had a healthy two goal lead. Hutt completed the hat-trick to keep Chesterville in the race. Two minutes later, MacMillan equalled Hutt's hat1trick and put Avonmore two up once more. With ten seconds left Carkner scored his second. The period ended 6 - 5 for Avonmore.

The final twenty minutes of play saw Poirier and MacMillan put Avonmore out of reach. By virtue of MacMillan's four and Poirier's two goals, Avonmore kept their grip on second place.

On Feb. 15, Avonmore had their opportunity to crowd Osnabruck Juniors in first place. This time Osnabruck struck for two first period goals by Max Rutley and Brian MacIntyre. In a determined bid for victory, Avonmore came from behind with goals by Doug Bush and John McIntyre at 15.00 and 16.00. With only seconds to go in the period, Rutley scored to give the Juniors a 3 - 2 edge.

The third period was hard fought. At 12.00, Denis Poirier moved Avonmore into a tie but three minutes later, Bernie Distotell scored the tie-breaker and winner for the Juniors. The win gave the Juniors permanent possession of first for the season with one game yet remaining against Finch.

The final game of the night allowed Chesterville to move into a tie for fourth when the soundly defeated Berwick 6 to 1. The 1st period was a close one ending 2-1 for Chesterville on goals by Bob Harper and Fred Churchill. Steve O'Donohue proved to be Berwick's lone marksman. The second period was scoreless, but in the third, it was Chesterville, al the way. Churchill with his second, Dave Carkner. Harper with his second and Richard Hutt moved in on Vanier in nets for Finch and put the game out of reach.

Chesterville and Berwick each face the Newington Flyers who want the two victories to move past Avonmore.

This week's play completes the schedule and determines the last three play-offs. Only Osnabruck and Finch know their positions, first and last respectively - unless Finch can pull off the upset of the year.

Wednesday action in North Stor. Hockey

Lie detectors operate because of minute changes in the moisture content of one's skin, which shows up when we tell a lie. We defy the crime lab equipment to detect any resemblance to a lie when we say that both hockey games played at the Finch Hockey Centre on Wednesday night were thrilling, super-duper, dandies.

The first game of the North Stormont Inttrmediate Hockey League double-bill had Morewood going against Finch. Action started early in this thriller as Percy Brownlee's blazing sot eluded Peter Verhoven in the Morewood net just four minutes after the first period started. Excellent work by Verhoeven and by P. Monast turned aside Morewood's efforts to get on the scoreboard and Finch's attempt to increase their lead with the session ending 1 - 0 for Finch.

Doug Thompson tossed in the first Morewood marker after 5-minutes of the midle frame on a pass from Lucien Bourgeous and John Neville put Finch in front and John Neville put Finch in front a moment later with Bob Henderson earning the assist. Neville scored again at the 8-minute mark with the assist falling to Osborne Shaver. Morewood had two quickies as Doug Cheney scored unassisted after 14 minutes and Dwayne Cinnamon tallied from Blair after 16 minutes. Neville registered his third goal again from Henderson at the 18-minute mark for a Finch 4, Morewood 3 score.

Richard Hutt scored for Morewood after 3 minutes of the final 20 minutes from Bourgeois and repeated at the 13 minute mark with Raymond St. Pierre getting the assist. Percy Brownlee netted his second goal of the game after 16 minutes on a pass from Barry Brownlee to make the final score Finch 5 and Morewood 5. This hard-fought game produced only 4 penalties, two to each team.

In the free-wheeling wide-open Berwick vs Crysler night-cap Berwick picked up both of their goals in the first period. After four minutes Cliff Lang gathered in a pass from Ken Dingwall and drove a scorching shot past Roger Charette for the first counter. The second Berwick tally came at the 10-minute mark as Steven O'Donohue's drifter caught the back of the net. G. Ouderkirk got the assist on that goal. Both the Berwick net minder, Raymond Vanier and Charette for Crysler performed like professionals in the second frame as the play moved from end to end and they saved time after time as the shots poured on them from the point and close in. The period ended with the score still Berwick 2 and Crysler 0.

In the final period Crysler fought to get on the score sheet by Lady Luck refused to smile on their efforts, as repeatedly the puck went everywhere but in the net. Finally at the 18-minute spot persistence paid off as C. Cayer spoiled Vanier's chance for a shut-out by firing Pierre Courville's pass into the corner of the Berwick net to make it Berwick 2 and Crysler 1. Each team had 3 penalties in this game. The night's performance was excellent and a real spine-tingler throughout both games.

Where can you watch anything more thrilling than a tie-game 5 to 5 or a squeeker with the score 2 to 1? The hockey fans who stayed at home sure missed the boat that time.

IN MEMORIAM

WADE—In loving memory of my husband, Ralph Wade, who passed away February 16, 1965.
From our happy home and circle
God has taken one we loved,
Borne away from sin and sorrow
To a nobler rest above.
No one knows how we miss him,
None but aching hearts can tell;
Lost on earth but found in heaven,
Jesus doeth all things well.
Ever remembered by Wife and Family.

23-1

CARD OF THANKS

We wish to express our sincere thanks to all our relatives, friends and neighbours for the many floral tributes, donations to the Heart Foundation and church missions, and cards of sympathy received in the bereavement of a dear mother and sister-in-law, Mrs Orval Colquhoun. Special thanks to the Rev L. M. Ferguson, Mr Craig, the bearers, United Church organist and choir, and soloist, Mrs F. M. Cass; also the ladies who served meals and lunches at our home.

Myles and Rachel Merkley and Will Colquhoun.

23-1

CARD OF THANKS

We wish to extend our sincere thanks and appreciation for the acts of kindness, messages of sympathy, floral tributes and donations to the Bible Society and the W.M.S. received from relatives, neighbours and friends during the bereavement of our dear mother, Mrs Wm. (Martha) Paul. Special thanks to Rev W. W. McI. Craig, Mrs Lynden Hough, Mrs S. L. Begg, Laurann **Nursing Home and.. staff.. and** Brownlee Funeral Home.

The Family.

AT THE CHURCHES

CHESTERVILLE - MOREWOOD
UNITED CHURCH OF CANADA
Minister: Rev L. M. Ferguson
SUNDAY, FEBRUARY 25, 1968
9.30 a.m. Morewood — Service; Sunday School.
11.00 a.m. Trinity — Service; Sunday School.

CHESTERVILLE
PENTECOSTAL CHURCH
Albert and Ralph Sts.
Rev A. T. Barnes, M.A.
SUNDAY, FEBRUARY 25, 1968
2.30 p.m. Sunday School
3.30 p.m. Worship Service
Thursday, 7.30 p.m.: Bible Study and Prayer
A WARM WELCOME TO ALL

EMMANUEL BAPTIST CHURCH
NEWINGTON
David L. Smith, Pastor
SUNDAY, FEBRUARY 25, 1968
Sunday: 10 a.m.: Morning Worship; 11 a.m.: Church School
Friday: 7.30 p.m.: Young People's (12-19).
You Are Invited

Aug 68

FINCH PASTORAL CHARGE
UNITED CHURCH OF CANADA
SUNDAY, FEBRUARY 25, 1968
Douglas Dunn, lay minister, in charge.

PRESBYTERIAN CHURCH
J. K. Jensen, Student Minister
SUNDAY, FEBRUARY 25, 1968
9.45 a.m. Chesterville
11.00 a.m. Morewood
2.00 p.m. Dunbar

UNITED CHURCH OF CANADA
Williamsburg — Colquhoun
Rev D. L. Gordon, Minister
SUNDAY, FEBRUARY 25, 1968
Williamsburg: 10.00 a.m.: Church School 11.00 a.m., Worship Service.
Colquhoun: 2.00 p.m., Worship Service; 3.00 p.m., Church School.
All Made Welcome

CHURCH
OF THE HOLY TRINITY
The Rev G. T. Churchill, Rector
SUNDAY, FEBRUARY 25, 1968
1st and 3rd Sundays at 9.30 a.m.
2nd and 4th Sundays at 11.00 a.m.

PRESBYTERIAN CHURCH
St. Luke's, Finch; Knox, Crysler
Rev Wm. W. McI. Craig, B.A
SUNDAY, FEBRUARY 25, 1968
St. Luke's, Finch: 11.00 a.m.
Knox, Crysler: 2.30 p.m.
Everyone Very Welcome

Mainly About People

Visitors over the wekend at the home of Mr and Mrs Arthur Heagle were Mr and Mrs Wm. Vallence and girls of Montreal, Mr and Mrs Allen Heagle of Constable, N.Y., Mr and Mrs Lyle Heagle, Finch, Mr and Mrs Don Harper of Winchester, Mrs Norma Burt and Leslie Crites, Newington.

Weekend guests of Mr Johnston Ouderkirk and family were Mr and Mrs Sheldon Ouderkirk, Mrs Robert Brown and son Robert and Miss Linda Ouderkirk, all of Toronto. They also called on their brother, Harold, who is in the Winchester Hospital, and on other friends.

Mr and Mrs Felix Bazinet, Mr and Mrs Peter Manley, Mr and Mrs Stanley Murphy, Mrs Mary Kearns, Miss Rose Murphy, Mrs Albert Courville and Mr and Mrs Hector Courville attended the fiftieth wedding anniversary of Mr and Mrs John Grady at the Towne Line Motor Hotel, Cornwall, on Saturday, February 17.

The traffic officer ordered the motorist ta pull up to the curl and produce his driver's licence.

"I don't understand this, officer," the motorist protested, "I haven't done anything wrong."

"No you haven't," the officer replied, "but you were driving so carefully, I thought you might not have your driver's licence."

The cannibals stoked up the fire under the pot in which an explorer was being cooked. The chief came up and asked the victim, "Do you have anything to say?

"Yes," said the explorer, "I am smoking more now and enjoying it less."

Forestry Club organized at Goldfield

The organizational meeting of the Goldfield Forestry Club was held at the home of Mr and Mrs Duart MacLean, Goldfield, on Thursday, February 8. Mr Dale Miller, Agricultural Representative; Mr Barry Warwick, Zone Forester; leaders Donald Casselman and Everett Termeer were present as well as 11 members.

Mr Miller and Mr Warwick gave short talks on 4-H and Forestry work.

The executive for this year is: president, Rita Termeer; vice-president, Manley Shaver; secretary, Garth Shaver; news reporter, Margaret MacLean.

The next meeting will take place as a sleigh ride on Saturday at the home of Mr Donald Casselman.

Mr Duart MacLean was presented with a 4-H Centennial plaque in apreciation of his services as assistant leader for the past two years.

All regular meetings will be held on the 2nd Thursday of each month.

Refreshments were served by Mr and Mrs MacLean.

"Well," exclaimed the sweet old lady, after tasting her first cocktail, "it tastes exactly like the medicine my husband has been taking for 40 years."

South America has the driest desert in the world—Chile's Atacama Desert.

By 1973, it's forecast that 2,000,000 homes in Ontario will be served by nuclear energy.

UNITED COUNTIES OF STORMONT, DUNDAS AND GLENGARRY

TENDERS FOR MATERIALS AND SERVICES

1968

Sealed tenders, plainly marked as to contents, will be received by the undersigned until **12 o'clock noon, March 15, 1968,** for the season's supply of materials and services for the County Roads System. All materials shall be quoted f.o.b. County Yards in Finch, St. Andrew's West, Alexandria and Winchester Springs, unless otherwise specified:

1. **Highway Salt.**
2. **Calcium Chloride** — liquid and flake — applied in each County.
3. **Weedkiller** — in 5 gallon drums.
4. a) **Gasoline and Diesel Fuel** — use County Tender Form.
   b) **Furnace Oil.**
   c) **Lubricating Oils and Greases.**
5. **Bituminous Materials** — f.o.b. plant or refinery and f.o.b. Finch.
   a) D.H.O. Primer.
   b) Asphalt Cutbacks.
   c) Emulsified Asphalts.
   d) Paving Asphalts.
6. **Aggregates** — f.o.b. contractor's plant or stock pile.
   a) Stone Chips.
   b) Crushed Stone and Gravel — meeting D.H.O. specifications for Granular "A".
   c) Cold Mix Patching Material.
   d) Hot Mix Patching Material.
7. **Tires.**
   First line truck and grader tires and tubes, manufactured in Canada — nylon and rayon, 12 ply construction.
   Truck tires — 9 x 20, 10 x 20 and 11 x20, rib tread front, and traction tread rear.
   Grader Tires — 13 x24 and 14 x 24 nylon traction tread.
   All tires tube type.
   Price to be quoted as discount on list price, as of date of tender call. Enclose price list with tender.
   Also state if tire changing service provided.
8. **Fencing Materials.**
   a) Wire Farm Fence
      8 x 42 in 400 rod lots.
   b) Farm Gates
      14' x 48".
   c) Brace Wire — No. 9 gauge.
   d) Staples — 1¾".
   e) Steel Fence Posts (complete with wire clips)
      7 ft. T-Rail in lots of 400.
   f) Cedar Posts (in truck load lots)
   1. Anchor Posts 9' long x 8" top min.
   2. Line Posts 8' long x 6" top min.
   3. Brace Poles 12' long x 5" top min.
9. **Pipe.**
   a) Metal Culverts.
   b) Concrete Pipe.
   c) Prefabricated Catch-Basins and Covers.
10. **Centreline Striping.**
    Quote price per gallon of white reflectorized traffic paint supplied and applied plus price per mile for pre-marking.
11. **Rental of Roadbuilding Equipment.**
    Shovels, hoes, front-end loaders, tractors and dozers, motor scrapers, motor graders, compaction equipment, tractors and floats are required with operators on an hourly rental basis.

Tenders shall be submitted on bidder's own forms for all items unless otherwise noted and shall include all applicable taxes. Lowest or any tender not necessarily accepted.

A. R. FERGUSON, P.Eng.,
County Road Superintendent,
P.O. Box 1022,
Cornwall, Ontario.

23-2

LEDUC'S SPECIALS

Aylmer Tomato Soup, 10 oz., 7 .....
Burns Pure Lard, 4 .....
Solo Margarine, 4 .....
Silverwood Ice Cream, ½ gal. **88c**

CARMELITE STRAWBERRY or RASPBERRY
JAM
24 oz.:
39c

PURE SPRING
GINGER ALE
30-oz. bottles
Buy 2, Get 1 Free

Aunt Jemima Pancake Mix, 3 .....
Country Corn Flakes, 4 .....
Miss Canada Choice Tomatoes, 4 .....
Del Monte Tomato Juice, fcy., 6 28-oz. ....
Pan Dandy Bread, 24 oz., 5 ..... **$1**

BURNS READY-TO-EAT
Picnic Style Ham ..... lb., 43c

Burns WIENERS ..... **2 lbs., 89c**
BURNS BOLOGNA, SPARE RIBLETS or PORK LIVERS, **3 lbs.** **$1**
Burns Farmer's Style or Small SAUSAGE .... **lb., 49c**
Fresh or Smoked SLAB BACON .. **by piece, lb., 49c**

Boston Blue Fillets ..... 5-lb. box, $1.69
Ocean Perch Fillets .... 5-lb. box, $2.09

Large Florida Oranges ..... doz., 49c
Large Fresh Turnips ..... lb., 5c
Apples, Fcy. Spy ..... 5 lbs., 49c; bus., $2.99

— WE DELIVER —
Mon., Tues., Wed.: 8 a.m. to 6 p.m. — Thurs., Sat.: 8 a.m. to 9 p.m. — Friday: 8 a.m. to 10 p.m.

— Phone 984-2270 —

February Values

Wrangler Jeans — Men's. Blue demin, 13¾-oz. Size 30-36. Price **$5.59**

Men's Cotton Drill Pants—Green, tan, grey. Size 32-44. Choice of leg lengths. Price **$5.39**

Chatham Viscose Blend Blankets—White with floral patterns. Size 72x90. Price ..... **$ 0.95**

Stanfield's Shirts - Shorts—A better make, first quality cotton yarns. Price, each **$1.50**

Plastic Drapes—Good choice of floral patterns and colours. 84" long. Price, pr. ..... **$1.59 - $1.98**

Let Us Supply Your Wallpaper Needs

CLEARING SPECIAL — 7 only — **Men's White Shirts** — A discontinued line. Size 15, 16 only.
Special price **$2.47**

Moriarty's
Phone 448-2354 — Chesterville

Newsletters of Community Happenings as reported by Our Correspondents

Country Correspondence

Phone or send your personal news to your local correspondent or call the Record at 448-2144, Chesterville

BERWICK

Recent guests of Mrs A. Burd

Guests at the home of Mrs A. Burd recently were Mr and Mrs Will Tupper of Montreal, Mr and Mrs Allan Burd of Ottawa and Mr Lorne Irven of Morewood.

We were sorry to hear of the car accident in which Mrs Mary Doyle, Finch, was injured. Mrs Doyle spent her gorlhood in Berwick and was well-known here. She is a patient in Ottawa Civic Hospital. We wish her a speedy recovery.

Mr and Mrs George Waters and family and Mr and Mrs Ralph Bradley and two children, Montreal, called on friends here on Saturday.

Mr Thos. Cromie of the 8th Concession calle don Mr and Mrs Rene Lalonde on Sunday.

A great many of our citizens are suffering from 'flu and bad colds.

The old township building has been demolished by folks from Winchester. The new township building is all finished and is a beauty!

Mrs A. Burd was at Morewood on Sunday and viisted her brother, Mr Will Irven, who is ill.

GOLDFIELD SOUTH

Recent visitors at Casselman home

Mr and Mrs Robert Stiles, Ottawa, Mrs Vera Casselman, Winchester, Cpl. and Mrs Ted Stiles, Cold River, Man., spent Tuesday evening with Mr and Mrs Donald Casselman. Mr and Mrs Ted Stiles are leaving for West Germany on Thursday where Cpl. Stiles has been posted for a three-year period.

Miss Margaret Casselman, of Montreal, returned home after spending a few days at her home here.

Mrs Bertha Foley and Alexander Foley, Mr and Mrs Emmett Shane spent Sunday with Mr and Mrs Hubert Shane, Ottawa.

Mr and Mrs Neville Smart, Ottawa, Mrs Ernie Wiese and Debbie, Toronto, were Saturday guests of Mr and Mrs D. A. Casselman.

Mr and Mrs Donald Presley and family, Miss Patsy Pierre, Ottawa, were Sunday guests of Mr and Mrs Edgar MacLean.

Mr and Mrs Edgar MacLean attended the funeral of Mr Wm. MacLean, Ottawa, on Monday. Mr MacLean was a former resident of Finch.

Mr and Mrs Ronnie Neville were overnight guests Saturday of Mr and Mrs Donald Casselman.

Miss Marian Casselman, Montreal, is spending a few days with her brother, Mr John Casselman.

Donald Casselman spent Wednesday in Toronto attending the Holstein Friesian Association annual meeting.

HYNDMAN

Mrs H. Robinson entertains U.C.W.

Hyndman U.C.W. met on Monday evening, February 4, at the home of Mrs Hubert Robinson with seven members present. Mrs Lorne Conley had devotions.

During the business part of the meeting it was decided to put a quilt up next day at the home of Mrs Lawrence Pelton and quilt it. The group also decided to have a crokinole party at Heckston Church Hall on February 22. Mrs Carl Thorpe invited the group to her home for the March meeting.

Mr and Mrs Hubert Robinson were callers in Prescott on Friday.

Mr and Mrs Carl Norton and boys were Saturday supper guests of Mr and Mrs George Norton.

Mr and Mrs Chester Gilmer were Sunday afternoon visitors of Mr and Mrs Garnet Tompkins, Millars Corners.

Mr and Mrs Arnold Grant and Tommy, Prescott, were Saturday afternoon visitors of Mr and Mrs Lawrence Wallace.

Mr ond Mrs Arnott Conley and Darlene, Brockville, were overnight visitors on Saturday at the Lattimore home.

Mrs Robert Grant returned home on Thursday evening after spending the past week in Cardinal with Mr and Mrs Mansel Grant.

ORCHARDSIDE

Spends past week in Ottawa

Mrs Willie Henderson spent the past week in Ottawa visiting her sister, Mrs Lou Rivington.

Mr and Mrs Albert Cross and Children, Shanley, visited with Mr and Mrs Willie Henderson and Miss Nellie Sullivan on Sunday.

Mr and Mrs John, Winchester Springs, spent Monday last with Mrs Nellie Loucks and Bruce.

Mr and Mrs Hubert Tupper and daughter Judy had tea on Sunday evening with Mr and Mrs Dwight Tupper.

Mr and Mrs Arden Ball and children, Cornwall, spent the week-end with Mr and Mrs Stanley Price and Donna.

Mr and Mrs Graham Hess and daughter Judy, Williamsburg, visited on Sunday last with Mr and Mrs Walter Merkley and Miss Linda Marcell.

Mrs Gerald Scott and daughter Donna were in Winchester on Monday.

NORTHFIELD STATION

Weekend guests of Wereley family

Mr and Mrs Duncan Crawford of Ottawa were weekend guests with Mrs Marguerite Wereley and family.

A large number of our young people attended the youth rally held in Long Sault United Church.

Mr and Mrs Leslie Eamer motored to Toronto and spent the weekend with their son, Mr and Mrs Duane Eamer.

Mr and Mrs Ronnie Alguire of Cornwall viisted with the latter's parents, Mr and Mrs Doyle Wereley, and Kent on Saturday.

Mrs Eugene Auger, Mrs Doyle Wereley and Mrs Howard Loynachan attended a shower for Mrs Robert Auger held in Lunenburg Hall Saturday evening.

Mr Hilliard Waldroff has retired after many years of service with the C.P.R. at Avonmore.

2ND AVE. OSNABRUCK

Recent guests at Constable, N.Y.

Mr and Mrs Floyd Heagle and Karen, Mr and Mrs Earle Hollister were recent guests of Mr and Mrs Allen Heagle, Constable, N.Y.

Mrs Carrie Rutley visited Mr and Mrs Harry Zeran, Newington, recently.

Miss Glenda Burton is spending some time with her grandparents, Mr and Mrs John Burton, Morrisburg.

Mr and Mrs Geo. Marcellus, Riverside, Mr and Mrs L. Presley, Morrisburg, were recent guests of Mr and Mrs F. Heagle and family.

Mr Geo. Anderson, Montreal, is spending some time with Mr Donald Anderson.

Mr and Mrs D. Markell spent Sunday in Ottawa.

Mrs C. Rutley visited Mr and Mrs C. McnItosh and Beth, Williamsburg, and Mr and Mrs G. Dafoe and family, Cedar Grove, recently.

FINCH

Mrs Brownlee home from hospital

The many friends of Mrs L. Brownlee will be pleased to learn that she has returned from Kingston General Hospital and is making satisfactory progress after undergoing major surgery.

Mr and Mrs Dean Hough spent four days in Nassau the guests of Cockshutt Farm Equipment and then flew to Jamiaca for a weeks holidays.

The sympathy of the community is extended to Mrs Lindsay Hutt whose mother Mrs W. Paul, passed away on Saturday. The body rested at the Bronwlee Funeral Home from where service was held on Tuesday with Rev Wm. McI. Craig officiating.

Congratulations are extended to Mr and Mrs Paul Lalonde on the birth of their son at Cornwall General Hospital on Sunday.

Mr and Mrs Gordon McIntyre enjoyed a week's holiday in Jamaica recently.

Mr and Mrs W. C. Johnstone and Mr Hudson Kendrick are enjoying an extended holiday in Florida.

We are pleased to report that Mrs Mary Anne Doyle is making satisfactory progress in Ottawa Civic hospital following her recent accident.

Miss Elaine Graham and Mr Al Johnston of Burlington, were recent guests of Mr and Mrs A. B. Graham.

Mr Walter Ouderkirk is progressing favourably in a Toronto Hospital from a fractured leg.

Mr George Rupert is enjoying a holiday in Florida.

Mrs S. Dillabough is a patient in Winchester Memorial Hospital. We wish her a speedy recovery.

Mrs Bertha Hough spent a few days recently with Mr and Mrs Lynden Hough and family.

AVONMORE

Weekend guests at Campbell home

Mr and Mrs James Ard and family and Duncan Campbell, Orono, Ont., were week-end guests of Mr and Mrs Gordon Campbell and family.

Billy Park spent the week-end in Ottawa with his friend, John Pollock at Carleton University.

Friends were sorry to learn that Mrs Sid Hill has been a patient in the Cornwall General Hospital.

A home bake sale, in support of minor hockey in the community, was held Saturday in Goodman's store. The committee in charge, particularly gratified with the response, expressed appreciation for the support.

Miss Jean MacDougall, Montreal, spent the week-end with her aunt, Mrs W. J. Bush.

Richard Bennett and his chum at Ashbury College, Ottawa, spent the weesk-end with the former's parents, Dr. and Mrs D. G. Bennett and family.

Sunlight can be deadly — Common, ordinary, everyday sunlight can kill you! Have you ever looked toward the sun and sneezed? If this happens when you are driving the car, this involuntary sneeze, caused by the bright sunlight, could cause an accident, warn Farm Safety Specialists, Ontario Department of Agriculture and Food, Guelph. So, if you feel a sneeze coming on, slow down and make sure you hold the steering wheel straight ahead. Sneezes have killed drivers and their fellow motorists.

RIVERSIDE

St. Paul's U.C.W. holds monthly meeting

The U. C. W. of St. Paul's United Church, Berwick, held its monthly meeting on Tuesday afternoon at the home of Mrs C. Smirle.

The Berwick Women's Institute held its monthly meeting on Thursday afternoon at the home of Mrs C. Van Turnhout. With a good attendance on hand.

Mrs Mills Foster spent the week-end with her brother, Mr Ken Snetsinger, Mrs Snetsinger and family, Newington.

Mr and Mrs Claire Robertson and Anne were Friday visitors in Cornwall.

Sunday visitors with Mrs R. Bogart and Clifton were: Mr and Mrs Burl Robinson, Jery, Carl and Brian, Williamsburg, Mr and Mrs Chas. Cassell, Doug and Terry Ann, Miss Gail Hart, Morrisburg, Mr and Mrs Keith Robinson and Marion, Riverside Heights, Mr and Mrs Allan McRoberts and family, Winchester.

"Stitch in Time" holds first meeting

Chesterville "Stitch in Time" held their first meeting of the Spring club on Saturday, February 17, in the Institute Room of Community Hall. The leaders of the fourteen members are Mrs Bert McIntosh and Mrs George Johnston.

The meeting was opened with the girls repeating the 4-H pledge. It was agreed to hold weekly meetings on Saturdays at 1 p.m. The girls decided to make their record books of orange and white bristol board.

The election of officers was as follows: President, Marlene Merkley; secretary, Linda Reid; treasurer, Linda Jordan.

The leaders explained the new project, "Making a Duster," and each girl was told her requirements as a club member. The girls were shown the correct method of patching and as a homework assignment must make a sample of this for their record book.

The girls took turns reading from the leaders' book, "The Attractive Girl," which explained "Care of the Person."

At the close of the meeting each member was given several fashion news folders and the 4-H member's pamphlet.

Finch 4-H Homemakers hold meeting

The first meeting of the Finch 4-H Club was held at the home of Mrs Claire Nugent on Feb. 10.

Fourteen girls were present. To open the meeting Mrs Nugent made an opening speech in which she welcomed the girls to the club.

The officers are as follows: president, Heather Dunn; treasurer, Lynda Ross; press reporter, Susan Burd.

It was decided to have a floating secretary for each meeting.

After the election of officers, the president took over and formally opened the meeting by having the members repeat the 4-H pledge. The business was conducted next and the members agreed to choose the clubs name at the next meeting.

For the benefit of some newcomers to 4-H, record books were discussed as well as recipe files and some simple rules to follow while cooking.

Because this is to be a cooking club, the members watched as Mrs Keith Burd, the assitant leader, demonstrated how to make "Apple Crisp". While the Apple Crisp was cooking the members were taught how to measure flour and brown sugar.

By this time the Apple Crisp had cooked and the members all sampled it. Most of the members liked it. To start things off on the right foot, a few girls cleaned up by putting chairs away and by washing the dishes.

CEDAR GROVE

Returns home from hospital

Mr Chesley Swerdfeger, who has been hospitalized for the past month, returned home Saturday.

Mr and Mrs Glenn Dafoe and family were guests Sunday evening of Mr and Mrs Carmen McIntosh, Williamsburg.

Rev H. Giffin of Ingleside was a recent tea guest of Mr and Mrs Frank Dafoe.

Mrs Raymond Dafoe, who spent the past week in Winchester Hospital, returned home Saturday.

Mr and Mrs Lynden Barkley of Morrisburg visited Mrs Chesley Swerdfeger Friday.

After what esemed like hours, the doctor emerged from the examination room and addressed himself to the husband.

"Sir, your wife has quinsy," he said.

"Oh, my!" exclaimed the man. "That makes fifteen!"

DURANT FLOWERS & GIFTS
Chesterville
Let People Know You Care
SAY IT WITH FLOWERS or a GIFT FROM OUR SHOP
World-wide Wire Service
WE DELIVER
— Phone 448-2060 —

112 Cars and Trucks
— NEW AND USED —
ON HAND FROM WHICH YOU CAN CHOOSE
IMMEDIATE DELIVERY
ALBERT & RAYMOND
GREGOIRE AUTO LTD.
443-2885 — PHONES — 443-2842
EMBRUN — ONTARIO
AUTHORIZED CHEV. AND OLDS. DEALER
SALESMEN: MARCEL LEFEBVRE, HECTOR DEGUIRE

SULLIVAN BROS.
General Contractors
* SNOW REMOVAL
* BULL DOZING
* HOUSE MOVING
* HEATER RENTALS
— Phone 448-2660 —
CHESTERVILLE

WE ARE NOW BOOKING ORDERS FOR
Grass Seeds — Clover Seeds — Seed Grain
Seed Corn
PRIDE — DE KALB — UNITED — WARWICK
Fertilizer — Ammon. Nitrate
So, why not call us NOW, and assure yourself of your supply of seeds when you need them.
Get Your Calves Off to a Good Start This Spring with
Purina Nursing Chow and Purina Calf Startena
FOR YOUR NEEDS IN FEEDS JUST CALL
CLEMENT FEED & FARM SUPPLIES LTD.
Office, 448-2161 —Phones— Res., 448-2824

MOVIES
NOW SHOWING
Thurs., Fri. Only Feb. 22 - 23
"THE WORLD OF ABBOTT AND COSTELLO"
Staring Bud Abbott and Lou Costello. A comedy show for all.
"WINCHESTER 73"
In Colour. Starring James Stewart and Shelley Winters. A Western.
Sat., Mon., Tues., Wed. Feb. 24-26-27-28
"BAREFOOT IN THE PARK"
Starring Jane Fonda, Robert Redford, Charles Boyer.
The WINCHESTER

GORDON McINTOSH
Sales Service
— PHONE 987-2923 —
CRYSLER ONTARIO

SUPERIOR SILO COMPANY LIMITED
(Formerly Macoun Silos Ltd.)
FOR ALL YOUR SILO NEEDS, CONTACT YOUR LOCAL REP.
Walter C. MacDonald
Phone 774-2331
WINCHESTER
12tf

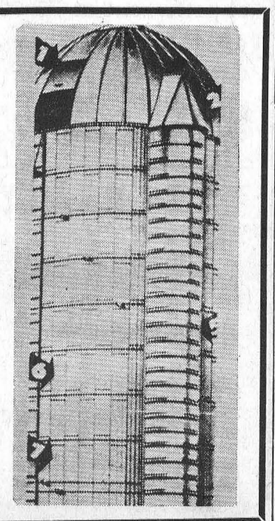

BELL LINES

by Richard R. Pearson
your telephone manager



Have you ever spent unnecessary, frustrating time searching around through stacks of old papers, coupons or matchbook covers for a telephone number that you wanted to keep and now need? Then, sometimes, if you're lucky, you find it written on a crumpled grocery list or envelope panel? Well, I know an easy way to keep all those important numbers all in one place and close to the phone. We've redesigned our handy booklet in which you can keep all your telephone numbers and it's called the Personal Directory. It's smart and modern looking and though compact in size, it's large enough to hold all the numbers that you call frequently. It has space for names, addresses, Area Codes and telephone numbers. Just inside the front cover is a special spot for emergency numbers. And, we've included space for important dates you want to remember, such as birthdays and anniversaries. I'd like you to have your free copy for I'm sure you will find it as convenient as I do. Just call our Business Office and we'll be happy to send you one — or two if you need them.

And, while I'm talking about telephone numbers, perhaps it's the right moment to include a reminder of a special number list. When you're going out for the evening, here are a few suggestions that may help you and the baby sitter relax. Take a few moments to write down the names of the places you are going, and the phone numbers, and the approximate times you'll be there. Have emergency numbers, including the family doctor's, written down, too. Chances are, the baby sitter will never need to use the list, but you and she know it's right beside the phone if needed. Having taken these precautions, step out and have a relaxing, fun-filled evening.

Recently we heard about a telephone Repairman who had been up a pole doing some work on the telephone line. When he started to come down the pole he saw a large, ferocious dog growling and waiting for him on the ground. The Repairman ddin't panic. Instead, he just climbed back up, hooked onto a line and called the police on his test set. An officer came, pulled the menacing Rover away, and thetelephone man climbed down in safety. This is just another example of how people can get help quickly and easily with their telephone!

R. R. Pearson

APPROVED for R.O.P. use in the Dairy Cattle Program
milko-scope
records the accurate milk yield . . .
* A need for all pipeline milkers
* accurate check for each cow's yield
* allows regulation of feed to output
* detachable measuring tubes - graduated up to 55 lbs. - saves time
* easy to use, easy to clean
* 1 year guarantee
* $ 98.00
* ask your local dealer or mail today to
WILL WORK ON ANY PIPELINE
Keith MacMillan
984-2844 — FINCH, ONT.

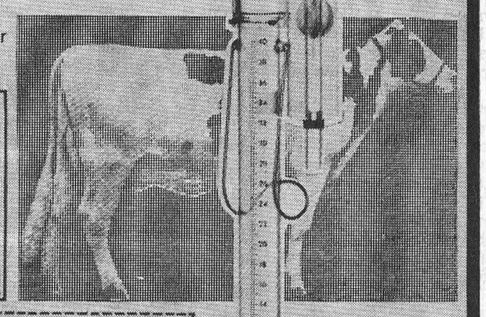

Dunbar Ladies' Aid hold annual meeting

The annual meeting of Dunbar Ladies' Aid was held at the home of Mr and Mrs James McMillan and Mrs Wilda McMillan on February 1, 1968 at 8 p.m.

The reports showed that the Aid had a very successful year.

Officers for a two-year term are as follows: president, Mrs Keith McMillan; 1st vice-president, Mrs Reginald Shaver; 2nd vice-president, Mrs Edwin McMillan; secretary, Mrs Hugh Stewart; treasurer, Mrs Wendall Harper; organist, Mrs Delbert Dillabough; auditors, Miss Evelyn Shaver and Mrs Wilda McMillan.

St. James, Avonmore hears reports holds annual meeting

Reports presented at the annual congregational meeting of St. James United Church, held in the church hall last Thursday evening, gave ample evidence to the fact that in Centennial Year that the work of the local congregation had been well maintained.

Rev. Donald Pipe, minister of the church, expressed his appreciation to the officers and members of all the church organizations for their loyal support.

Mrs Pipe acted as secretary pro tem for the meeting, in the absence of the secretary, Dr W. M. Stevenson.

At the outset of the business meeting, the annual mimeographed reports were distributed. Reports had been prepared as follows: Minister's, Rev. D. W. Pipe; treasurer, Fred Barkley; Missionary and maintenance, Rev. Mr Pipe; Messengers, Mrs Darlene McMillan; Explorers, Miss Janet Pipe and Miss Diane McElheran; Hi-C, Miss Hilary Pipe and Brian McMillan; Sigma-C boys, Rev. Mr Pipe; CGIT, Miss Janice Rielly and Miss Kathleen Hanley; United Church Women, Mrs Florence Barkley and Mrs Beulah Rielly; The Stewards, Charles A. Rielly; United Church Men, Glenn McMillan and Oran Montgomery; Married Couples Club, Robbie and Vera Hanley; Sunday School, Mrs A. M. Eligh and the Trustee Board, W. M. Campbell.

In the appointment of officials it was noted that two additional elders and two more trustees will be appointed. Appointed to the Committee of Stewards for three years were Mrs Russell Marjerrison, Alex Armour, Wesley Meldrum and Clarke McElheran. Mrs Glenn McMillan, Elmer Park and Bert Steele were named as a Nominating Committee. Auditors were Mrs R. C. Pollock and L. R. Hanley.

Concern was expressed concerning the church's youth program, both in terms of the problem of leadership and relevancy. It was decided that there is a need to examine the youth programs in an attempt to relate them to modern needs in the community as a whole. After a lengthy discussion it was decided that the matter be given to the Married Couples Club for study.

Rev. and Mrs Pipe were thanked for their leadership.

The ladies of the congregation served lunch during a social period that followed the business meeting.

Colquhoun U.C.W. holds monthly meeting

The regular meeting of the Grantley U.C.W. was held at the home of Mrs Graham Wells, who was in charge of the worship service.

The theme was "And Have it More Abundantly". Hymn 493 was sung. Scripture readings were given by Mesdames C. Dennison, M. O'Shaughnessy, L. Gallinger, H. McIntosh and G. Wright. An announcement was made regarding the Dundas-Grenville Presbyterial, which will be held in Merrickville on February 28, afternoon and evening. Dr. McKenzie is the guest speaker.

Plans are in the making for a sale and pot luck supper on March 20th in the hall.

Reading regarding our study book was given by the president.

Refreshments and a social hour followed.

R. E. Oldsmobile built his first successful Oldsmobile in 1897.

Meet Your O.P.P.



Const. D. White
—transferred to Winchester

Provincial Constable Doug White was born and educated in Stephenville, Newfoundland. After leaving High School he came to Ontario and took employment with "Air Canada" at Malton. Following a brief period with the airline, Doug became a member of the civilian staff of the O.P.P. as a radio operator at No. 5 District Headquarters, Downsview, Ontario. This furthered his interest in police work, and after making application to become a member of the O.P.P. he received his appointment in April 1965.

Constable White then attended a course at the Provincial Police College in Toronto and was posted to Morrisburg. A transfer to Winchester Detachment, effective February 1, 1968, will take him further away from the St. Lawrence River, whre as a dedicated fisherman, he spent a great deal of time.

Constable White and his famiiy are looking forward to their move to Winchester, where he will be an asset to the detachment.



Const. W. W. V. Wilson
— Transferred to Winchester

Provincial Constable Vern Wilson is a native of Foresters Falls, Ont. He received public school education in that village, then graduated from High School at Cobden, Ontario. Prior to his appointment to the Provincial Police in 1964, he was employed at the Bank of Montreal in Pembroke.

Following a three week orientation course at Provincial Police College in Toronto, Constable Wilson was posted to Morrisburg. In June, 1966, he successfully completed a 12-week recruit course at Ontario Police College in Aylmer, Ontario. Constable Wilson is very popular with the younger people in this area. In addition to coaching a midget ball team, numerous minor hockey teams, and playing on a local team himself, he was instrumental in the organization of a Boys' Athletic Association in Morrisburg.

Constable Wilson has been transferred to Winchester effective February 1, 1968, and both he and his wife, the former Ida Hunter of Morrisburg, are looking forward to this move.

RECENT BIRTHS

February 7:
Mr and Mrs Garry Stewart, of Chesterville, a daughter.

Mr and Mrs Dawson Levere, of Mountain, a son (stillborn).

February 8:
Mr and Mrs John Fawcett, of South Mountain, a daughter.

February 9:
Mr and Mrs John James, Edwards, a son.

February 11:
Mr and Mrs Roy Middleton, of Morewood, a son.

Mr and Mrs Bernard LaFleche, St. Albert, a son.

February 12.
Mr and Mrs Robert McCooeye, Edwards, a son.

Mr and Mrs Donald Sirvage, Chesterville, a son. (Baby died).

Mr and Mrs Oscar Levere, of Mountain, twins, a daughter and son.

February 13:
Mr and Mrs Ronald Potvin, of Iroquois, a daughter.

Courageous missionary to be guest speaker in Avonmore

Rev. David Craig, the courageous missionary whose hair-raising experiences in Nigeria last October were reported widely in national and church journals, will be guest speaker at a missionary rally in St. Andrew's Presbyterian Church, Avonmore, on Tuesday night, Feb. 20th, at 8 o'clock.

Rev. Mr Craig, a native of Guelph, and his wife, Nancy, formerly of Lennoxville, P.Q., will take part in the rally, which will be sponsored by the Session of St. Andrew's Church.

Mr Craig's thrilling story appeared in the Jan. 27th issue of Weekend Magazine.

Mr Craig at the height of great political unrest, faced a firing squad resulting from misunderstanding because of the confusion in the terms "mercenary" and "Missionary".

The Craigs are missionaries of the Presbyterian Church in Canada. They serve as chaplain and teacher at Hope Waddell Training Institute, Calabar, Nigeria.

They plan to return to their mission within the next few weeks.

SUMMERS SHORTENED BY DUST

Summers are shorter and winters longer, with lower temperatures than in the past, and the reason is that man is kicking up dust, a research meteorologist says.

R. A. Bryson, director of the centre of climatic research at the University of Wisconsin, in an interview recently at the American Meteorological Society's annual meeting, defined "dust" as any particle of any substance that gets into the air and remains for an extended period of time —such as industrial smoke, auto emissions and smoke from forest fires.

Bryson said an increase of just two per cent in the amount of atmospheric dust has dropped the average worldwide temperatures nearly one degree.

This he said, is enough to alter the heat exchange pattern beween earth's polar and equatorial areas. He added that through a series of causes and effects this could, for example "lengthen the winter in the northern tier of Midwestern states about six weeks".

Female vanity has had a small triumph over bureaucracy.

Everyone taking classes at Centralia (Wash.) Community College's adult evening school was asked to fill out a registration form including blanks after "date of birth: day, month, year." One woman filled in the blanks with one word: "irrelevant."

EVERYBODY EATS TRY THESE

By Helen Graham



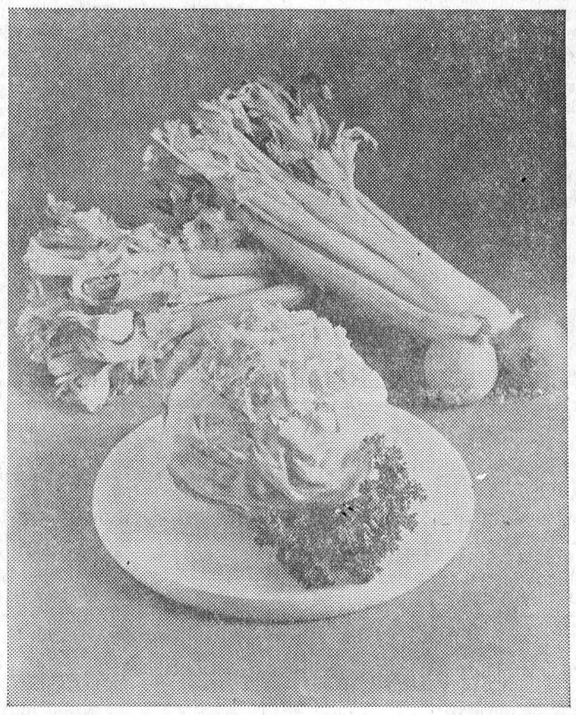

Cole slaw served in a shell of cabbage with carrots, celery, onion, parsley and sour cream makes this a palate pleasing dish.

FRESH FRUIT AND VEGETABLES

THERE ARE SO MANY REASONS to serve fresh fruits and vegetables. They are a good source of vitamins and minerals; they add needed bulk; their good flavour stimulates appetites jaded at the end of a long, cold Winter; last but not least, they provide that important eye appeal.

Creamy Slaw

1 large head green cabbage
1 cup thinly sliced celery
1 cup coarsely grated carrots
¼ cup snipped parsley
2 tbsps. minced onion
1 cup sour cream
2 tsps. salt
1 tsp. sugar
2 tbsps. fresh lemon juice

Remove inside of cabbage with a sharp knife leaving cabbage "shell" about ½-inch thick. Reserve shell. Shred cabbage removed from shell.

Combine shredded cabbage with celery, carrots, parsley and onion in a large bowl; chill. combine remaining ingredients; cover and chill. Just before serving, pour dressing over cabbage mixture; toss lightly until cabbage is well coated. Pile cabbage mixture into shell. Makes about 8 cups.

Pears with Cheese

¼ lb. Roquefort cheese, crumbled (about ¾ cup)
1 pkg. (4 oz.) cream cheese, softened
½ cup grated Cheddar cheese
1/3 cup finely chopped parsley
6 fresh winter pears

Blend together Roquefort, cream and Cheddar cheeses. Divide into 12 portions; form each into a ball. Roll in parsley. Halve and core pears. Fill pear centres with cheese balls. Makes 6 servings.

Hearty Supper Sandwich

¼ cup butter
¼ lb. Roquefort cheese, crumbled
8 slices rye bread
½ lb. thinly sliced roast beef
2 cups shredded lettuce
¾ cup mayonnaise
¼ cup chili sauce

Thoroughly blend together butter and cheese; spread evenly on rye bread slices. Top 4 slices rye bread with roast beef. Arrange lettuce on remaining bread slices. Combine mayonnaise and chili sauce. Top lettuce with dressing. Serve as open face sandwiches. Makes 4 servings.

Potato Ideas from the Ontario Department of Agriculture and Food:

Serving Potatoes

Ontario potatoes are good for eating, health and food value. In order to reduce the loss of their Vitamin C and mineral content, do not soak potatoes before cooking, and boil them in as little water as possible. For the best flavour in baked potatoes, gash an X in the potato top after baking and press gently to puff up the inside and let steam escape. Top with butter and a sprinkle of paprika for colour. For new variety in potato eating, try quick Creamy Potatoes using diced potatoes and milk, cooking from raw to finished product all in one pan. Another menu idea is a low cost, little effort casserole using potatoes and wieners.

Storing Potatoes

Green spotting and an excessively sweet taste can sometimes result when potatoes are improperly stored. In order to maintain the high quality and excellent flavour of Ontario potatoes during long storage, keep potatoes in a cool, dark place at a temperature of 45 to 50 degrees F. The darkness will stop the growth of green spots, caused by exposure to light. If the storage temperature is too low, the potatoes may develop an excessively sweet taste. However, this taste change can be reversed by holding the potatoes at room temperature (70 to 80 degrees F.) for one or two weeks before use.

Avonmore "Pantry Gals" hold first meeting

The Avonmore Girls' 4-H Homemaking Club, "the Pantry Gals", as they chose to be known, held their first session on the unit, "The Cereal Shelf" at the home of Mrs E. L. Filion on Saturday afternoon.

Mrs Filion and Mrs Glenn McIntyre are the leaders and they just completed a course for leaders held at Newington.

Judging from the enthusiasm of the ten girls who were in attendance the unit is off to a good start. Each member is required to keep records.

Miss Geartsji Joustra was elected president. Secretary is Miss Bonnie Henderson; Miss Hilary Pipe, treasurer and Miss Mavis MacRae, press reporter.

The next meeting will be held next Saturday afternoon, Feb. 17, at 1 o'clock at Mrs Filion's. Activity will centre on cereals and their products.

REAL ESTATE
. . . Residential
. . . Farm Property
. . . Business
For Information Call
774-2331
W. C. MacDONALD
Real Estate Broker
Winchester
47tf

BUSINESS FORMS BY Crain
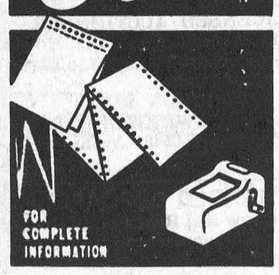
FOR COMPLETE INFORMATION
PHONE
448-2144
Contact
Blake Feeley, Rep.
THE CHESTERVILLE RECORD

A PATZ BARN CLEANER

IS BUILT . . .
★ stronger!
★ with fewer parts!
★ for rugged use!
★ for easier servicing!
Also, Manure Stackers, Silo Unloaders and Cattle Feeders
For Complete Information and Installation See:
. ORNE ACRES
WINCHESTER
— Phone 774-2643 —
21tf

TENDERS
Sealed tenders will be received by the undersigned up to 6.00 p.m., MARCH 4, 1968, for the supply to the Township of Winchester of approximately:
5,000 Gallons of Diesel Fuel
2,500 Gallons of Furnace Oil
600 Gallons of Stove Oil
The lowest or any tender not necessarily accepted.
GLENN MacGREGOR, Clerk,
Township of Winchester.
24-2

H. WINSTON ALGATE, Optometrist
Office will be open in Chesterville at P. J. Gilroy's
THURSDAY, MARCH 7, 1968
FOR APPOINTMENT — CALL 448-2355
"To Avoid Confusion" Make Appointments Well in Advance

SELECT AND CONSULT AN INDEPENDENT INSURANCE AGENT AS YOU WOULD YOUR DOCTOR OR LAWYER
HOUGH INSURANCE AGENCY
Ph. 448-2854 Chesterville Box 294

FRED S. COONS
INSURANCE
Phone 448-2398 Chesterville
HOME — BUSINESS — AUTOMOBILE
FARM — LIFE

NOTICE
C. Hill
an independent consultant registered under "Winchester Management Consultants," offers his services to the public.
FARM ACCOUNTING — TAX CONSULTANT
CANADA PENSION — COMPENSATION
UNEMPLOYMENT INSURANCE
Call Collect 774-2439
OR WRITE BOX 512, WINCHESTER, ONT.
24tf

Art and Amy DAYKIN
PHOTOGRAPHY
WEDDINGS
FAMILY GROUPS
CHILDREN
Phone Osgoode
826-2567
Osgoode - Ontario
26tf

ANNUAL MEETING
Winchester District Memorial Hospital
Hospital Board Room
TUESDAY, MARCH 5, 1968
8.00 p.m.
GUEST SPEAKER
Mr R. Alan Hay, Executive Director, Ont. Hospital Assoc'n.
Business: To elect Directors, to receive and adopt the Financial Statement, and to consider and transact such other business as may be brought before the meeting.
Attention is drawn to the fact that any person of twenty-one years of age, or older, residing within the recognized hospital area, are members of the Corporation and entitled to attend this meeting and vote thereat.
If for any reason a quorum of 25 members is not present, the Hospital By-Laws provide that this meeting will stand adjourned until the same day in the following week, namely TUESDAY, MARCH 12, 1968, at the same time and place, and that notice of the adjourned meeting will be published in The Winchester Press.
MRS GORDON LANCASTER, Secretary,
Winchester District Memorial Hospital.
Dated at Winchester, Ontario, this 12th day of February, 1968.
24-2

CHARTERED ACCOUNTANTS
LICENSED TRUSTEES IN BANKRUPTCY
MacLEOD, COMRIE & COMPANY
338 SECOND ST. WEST, CORNWALL WE 2-3613
SHOPPING CENTRE, MORRISBURG KI 3-2935

BATTERY CHARGERS
Economy BATTERY CHARGER ..... 1 amp., $6.98
Regular Duty BATTERY CHARGER ..... 4 amp., $13.98
Heavy Duty BATTERY CHARGER ..... 6 amp., $17.98
* * * *
BOOSTER CABLES
Heavy Duty No. 6 gauge copper $3.89
Deluxe Duty No. 4 gauge copper $6.29
* * * *
Battery POST AND CABLE CLEANERS ..... each, 69c
Battery CABLE ENDS ..... only, each, 44c
* * * *
CHAMPION SPARK PLUGS ..... only 89c
A.C. SPARK PLUGS ..... GM only, 95c
ALL PLUGS PROPERLY GAPPED FREE OF CHARGE
Western Tire & Auto Supply
ASSOCIATE STORE
Phone 448-2875 — Chesterville

The Bargain Table

"An Article Advertised is an Article Sold"

CLASSIFIED ADVERTISING RATES

FOR SALE, FOR RENT, HELP WANTED, ETC., MARRIAGE, ENGAGEMENT and COMING EVENTS, **10 cents a line, counting 5 words to a line, minimum 75 cents first insertion. Subsequent insertions at 7 cents a line, with a 40c minimum.** CARDS OF THANKS, **10 cents per 5-word line, minimum 75 cents.** IN MEMORIAMS, **75 cents plus 25 cents for each 4 line verse.**

FOR SALE — 1966 Chevrolet ½-ton truck, low mileage. — Telephone 448-2744.

FOR SALE—Two 8-can spray-type milk coolers.—Apply George Brooks and Son, RR2, Chesterville, Ont. 23-1

FOR SALE—Turnips. Washing machine with wringer. — Apply W. Tesselaar, 3 miles North-East of Chesterville, Phone 448-3187. 23

FOR SALE — Three-year-old bay gelding colt, not broken, weighs about 1,100 lbs.—Apply to Mrs Claude Thompson, RR1, Northfield Station. 25-3

FOR SALE — General Electric range, 24", last year's model; 1 only: $139.00. — Fulton's TV and Appliances, Sales and Service, Phone 448-2195, Chesterville. 23-1

FOR SALE OR TRADE — 1965 Pontiac sedan, auto., 8 cylinder, radio, whitewall tires, only 24,000 miles, original paint, one owner. —Apply to Cecil Rupert, Finch, Phone 984-2964. 23-1

FOR SALE — New GMC 1968 ½-ton truck, short box, colour metallic blue, mileage 392 miles, run 2 weeks. — Apply to Verna Riddell, Phone 984-2631. 24-2

FOR SALE — 1967 Chevrolet Impala hardtop, 396 cu. in. motor, slip fan, 4-speed positraction, 4 new wide oval tires, tachometer, radio, reverberator, power brakes, 30,000 left on warranty. Priced to sell.—Phone Iroquois 652-4245. 24

FOR SALE — Portable electric radio and 3-speed record player with changer, in perfect working order. Priced at only $35.00. — Fulton's TV and Appliances, Sales and Service, Phone 448-2195, Chesterville. 23-1

FOR SALE — We just received more Hoover washers - spin dryers still at our low, pre-Christmas sale price; while they last: $168.00 (no trade). — Fulton's TV and Appliances, Authorized Sales and Service, Phone 448-2195, Chesterville. 23-1

WHY PAY MORE?—Fill your freezer today! Barbecue steaks, 55c lb.; barbecue breakfast bacon, 53c lb.; all beef bologna, 32c lb.; fresh-ground hamburg, 39c lb.; fresh sliced pork, 39c lb.; homemade sausage patties, 29c lb.; lamb fronts, 23c lb. All above items are packed in 10-lb. pkgs. We deliver. — Phone Winchester 774-2005, Chesterville 448-2538, Bill Marcellus. 23tf

FOR SALE — Rug, 6'r9', brown tweed, foam cushion backing, used only 3 months; baby's jumping chair, chromium plated steel frame, strong springs, folds for storage; baby scale, graduated dial reads up to 30 lbs., white enamel finish; chord organ, 40 chord buttons, double keyboard, numbered for immediate playing, foot pedal to swell volume, walnut finish, measures 36" x 18" x 33" high. — Phone 448-2454 after 5 p.m. 23-1

WANTED TO RENT — House with bathroom, at least two bedrooms, in village of Chesterville. Two adults. — Reply in writing to Box O-7690, The Chesterville Record, Chesterville. 18tf

FOR SALE — Corn on the cob, low on moisture. — Apply to Nick Dirven, Finch, Phone 984-2860. 25-4

FOR SALE — Choice beef by the side, cut, wrapped and frozen, lb., 53c; light pork, 130 lbs. avg., lb., 37c. — Earl's Meats, Phone 448-2324, Chesterville. 11tf

MEN WANTED — By day or by contract, two men for cutting wood, preferably accustomed to chain saw.—Apply to K. Vilmansen, Phone 448-2621 after 5 p.m. 24-3

FOR SALE — A well-established sales and service business including lawn and garden equipment, chain saws, air-cooled engines, also automotive and tractor ignition and carburetor tune service, stock of parts and shop equipment; well situated in Winchester on Highway 31. Ill health reason for selling.—Apply to Fred H. Deeks, Winchester, Ont., Phone 774-2148. 23-2

FOR SALE — Table potatoes, top quality.—Apply Ben Wouters, Phone 448-2443, Chesterville. 23-3

FOR SALE — 42 bus. soy beans, Chippewa, good quality. — Apply to Cornelius Tym, Phone 448-2058. 23-3

FOR SALE — Top quality conditioned hay, 6,000 bales, all cut in June. — Apply to Nick Dirven, Finch, Phone 984-2860. 23

FOR SALE — Registered and grade Ayrshire springer cows. — Apply J. Vanden Bosch and Son, Chesterville. 24-4

FOR SALE — Dairy farm in Dundas County, 150 acres of rolling land; full line of machinery and livestock; brick house with all conveniences, in good location. Reason for selling: ill health.— W. VanKats, Green Acre Farm, RR1, Chesterville, Ont. 19tf

SALES HELP WANTED MALE AND FEMALE

WANTED immediately — Man or woman to supply consumers in part Dundas County with Rawleigh Products. Can earn $50 weekly part time; $100 and up full time. — Write Rawleigh, Dept. B-167-336, 4005 Richelieu St., St. Henry, Montreal. 23-1

GUN LICENCES — Mrs Lottie Nash wishes to announce she is no longer selling agent for gun licences for the village and district. After 36 years, she feels she must give up the office. She wishes to thank the many sportsmen who have been so helpful over the years. No new appointment has yet become official; the nearest store that issues licences is now Keyes Sporting Goods, Winchester. 23

WANTED—Your animals, dead or alive, with no cost to you, 24-hour service. For prompt service call collect Gerard Hebert, Drover, Crysler, phone Chesterville 448-2612 or Crysler 987-5364. Licence No. 124-C-68. Will pay $5.00 per call for horses and cows plus the quality and size of animal. 30 June '68

HELP WANTED — Reliable woman to keep children while mother works. Good wages. — Phone 448-3129. 23-2

LAW OFFICE NOTICE

During the 1968 Session of the Ontario Legislature the Winchester Office of CASS & CASS will be open daily as usual but the Chesterville Office will be closed except on Saturday afternoons.

From Saturday February 24, 1968, Mr F. M. Cass Q.C., will endeavour to be in his offices on Saturdays as follows:

In Winchester—
Saturday mornings from 9.30 a.m. to 12 noon;

In Chesterville—
Saturday afternoons from 2 - 4.30 p.m.

Appointments for both offices may be made by telephoning:
Winchester - 744-2004
and
Chesterville - 448-2735
CASS & CASS
23-2

CUSTOM SLAUGHTERING—We will pick up and slaughter your beef and pork; cut, wrap and freeze.—Earl's Meats, Chesterville, Phone 448-2324. 31tf

WHY PAY MORE? — Buy direct from producer: Hereford baby steer beef, cut, wrapped, hamburg ground complete for your freezer, 49c lb. — Phone Bill Marcellus, Winchester 774-2005, Chesterville 448-2538. 8tf

ANTIQUES WANTED—Old glass; coloured pieces, any style, clear pattern glass and old china. Wooden ware: butter bowls, prints, pine corner and flat cupboards, small pine washstands, sinks, chests, desks, tables, cobblers' benches, settees, spice and coffee mills. Old brass: candlesticks, kettles, mirrors, picture frames, vases. Old iron: pots, coffee grinders, etc. Oil lamps: fancy table oil lamps, hanging oil lamps, wall oil lamps. No matter how large or small, give us a call. If you wish to sell or just want a free appraisal write or call. — Gordon and Doris McDonald, The Castor Shop, Box 138, Phone 445-5229, Russell. $1 June 68

WANTED — As we are the only dead stock plant in the region. We wish to advise you we have no agents on our payroll. Therefore by dealing directly with us you get much more for your dead and sick animals as the meat from dead animals in grad ed in three classes. We pay from $5 to $12 for cows, $5 to $20 for horses. If your animal is in a higher class we pay you maximum value. So for prompt service call collect — Herb Loucks, Winchester, Ont., Phone 774-5250 or Guy MacAbee, Crysler, Phone Zenith 13470. The Receiving plant phone number is 51RP67. Collector's li. no. 66C67. 37tf

USED VACUUMS AND POLISHERS—Excellent used vacuums and polishers. Will demonstrate in your home.—Write or phone L. Bissell, Box 57, Ingleside, Phone 537-2598. 27tf

RUBBER STAMPS—We can supply all types of rubber stamps on short notice. Reasonable prices and personal attention to each order. Ask about them at the 'Record" Office. 2tf

ATTENTION — Farmers and Drovers: We buy sick or dead animals, cows or horses, for pet food only. Top prices paid according to size, quality and animal not dead more than 2 to 5 hours 24-hour service. Call Russell 445-2859 collect. Renald Moss, Russell, Ontario. Licence No. 61-C-67. 25tf

EQUIPMENT RENTALS — Air compressors, 'dozers, sand, gravel, building heaters, house moving.—Sullivan Bros., Phone 448-2660, Chesterville. 16tf

WHY PAY MORE? — Fill your freezer with steer beef front quarters at 39c a lb., cut and wrapped for your freezer. — Phone Winchester 774-2005, and Chesterville 448-2538, Bill Marcellus. 9tf

NOTICE, INSULATION—General Insulation Co. will have a truck working in this district.—For free estimates, write 147 Gore St. E., Perth, Ont., Phone 267-3346. 24

MAY DAY! MAY DAY!—Barber, Canadian, long experience, would purchase or rent space for barber shop in small town or village. Full information requested; also availability of living quarters. Am fed up with city rat race.—Apply I. J. Holland, 60 Brighton Ave., Ottawa 1. 23-1

ATTENTION: CORN GROWERS

Interested in Corn Dryers?

We open our doors to all interested parties on the evening of **WEDNESDAY, FEBRUARY 28**, so that you may meet and discuss your problems with **Mr Earl McConachie representing American Dryer Co.**

See You on the 28th
at
WEAGANT FARM SUPPLIES
SOUTH MOUNTAIN — ONT.
23-1

AUCTION SALE
of
LIVESTOCK
Due to ill health, I will dispose of my Milking Herd
Lot 2, Con. 4, Finch Township
4½ Miles West of Berwick
5 Miles North-East of Chesterville
on
WEDNESDAY FEBRUARY 28
at 1 p.m.

30 High Grade Holstein Milch Cows, all vaccinated, 3 are fresh, balance are springing; 2 Heifer Calves.

TERMS — CASH
Or Certified Cheque
JOSEPH J. MANLEY, Prop.
Dwight Tupper, Auctioneer. 23-1

AT MARCELLUS MOTORS

1967 Dodge Polara 500—2-door hardtop, gold, PS, auto., radio. K58083 ..... **$2,795.**
1967 Dodge Police Cruiser.
1967 Ford Police Cruiser.
1966 Impala S.S. — 396, 4-speed white. L5343 .. **$2,695.**
1965 Chevrolet — 4-door, V8, turquoise, auto., radio. One owner. L11061 ..... **$1,795.**
1964 Chevrolet 1-Ton — Dual, green, one owner. Top shape. 46959B ..... **$1,695.**
1963 Chevrolet ½-Ton — Wide box, green, including camping equipment. 47272B ..... **$1,295.**
1961 Chevrolet ½-Ton—Wide box, turquoise. 46977B ..... **$895.**
1959 Chevrolet ½-Ton—Blue, new motor, auto. 66655B ..... **$595.**

MARCELLUS MOTOR SALES
MORRISBURG
— Phone 543-2925 —

NOTICE TO CREDITORS AND OTHERS

IN THE MATTER OF the Estate of STANLEY DARLING SMITH, late of the Township of Winchester, in the County of Dundas, Farmer, deceased.

NOTICE is hereby given, pursuant to The Trustee Act, that all persons having claims or demands against the Estate of STANLEY DARLING SMITH, late of the Township of Winchester, in the County of Dundas, Farmer, deceased, who died on July 12th, 1967, are required to deliver, or send post prepaid, full particulars of their claims to the undersigned Solicitors for the Administrator on or before the 25th day of March next, 1968.

TAKE NOTICE that, after such last-mentioned date, the Administrator will proceed to distribute the assets among the parties entitled thereto, having regard only to the claims of which notice shall then have been received by him.

DATED at Chesterville, Ontario, this 14th day of February, 1968.

CASS & CASS,
Chesterville, Ontario,
Solicitors to the Administrator. 25-3

FARM FOR SALE

To close the Estate of the late Stanley Darling Smith, his Farm, being that Part of Lot Sixteen (16), Concession Four (4), in the Township of Winchester, in the County of Dundas, lying South of the Nation River, is for sale. Offers will be received by the undersigned Solicitors for the Administrator in writing. Sale will be for cash.

CASS & CASS,
Barristers, etc.,
Chesterville, Ontario. 24-2

AUCTION SALE
of
LIVESTOCK, MACHINERY, HAY, GRAIN AND ENSILAGE

Having sold the farm, the undersigned will offer for sale by Public Auction on
Lot 6, Con. 9, Winchester Twp.
3 Miles North and East of Winchester Village and 6 Miles North and West of Chesterville
on
SATURDAY, MARCH 2, 1968
at 12.30 p.m.

25 High Grade Holstein Milch Cows. Most of these cows will be fresh in February and March, 2 will freshen later; 5 Grade Holstein Heifers rising 2 years, due in April; 8 Holstein Heifers rising 1 year, open; 1 Holstein Bull, rising 2 years. Case Model '600' Tractor in good working condition, complete with front end Loader and Snow Bucket; Massey '44' Tractor in good working condition. Has been all overhauled. International 3-furrow Ace Bottom Plow; 3-furrow Hydraulic 12-inch Massey-Ferguson Plow; M-F 17-Springtooth with Power Lift; New M-F 17-tooth Grain Drill, used 2 years; Fleury Bissel 14-16 Double Disc with New Disc on Front; 16' Drag Harrows; 18' Drag Harrows; Steel Land Roller; Massey 3-furrow Disc Plow; Case 7' Tractor Trailer Mower, 2 yrs. old; M-F No. 10 Baler, used 4 seasons; 4-bar Massey Side Rake; M-F Combine Pick-up; Silver King No. 81 Chain Saw; Barn Jack Log Chains; Little Giant Hay, Grain and Corn Elevator, 42' long, with Electric Motor; Hay Stooker, 2 years old; Bale Loader for Front-end Loader; M-F '35' Self-propelled Combine, bought 1963; New 130-bus. Grain Box; M-F 5-ton Wagon and Rack; 18' Grain Auger with Motor; Case 100-bus. Manure Spreader on rubber, with p.t.o., used 2 years; 2 Sets Sleighs; Set Stewart Clippers; Good-sized Hammer Mill; 38' Extension Ladder; 10-can Spray Type Milk Cooler in good condition; Set De-horners; Massey Rite-way 2 Double Units Milker, complete with Motor and Pump; 20 8-gal. Milk Cans; 3 Sets Double Harness; 5,000 Bales of Hay; 1,500 Bales of Straw; 40 Tons of Mixed Grain; 10' of Ensilage; 12 cwt of Grass Seed.

TERMS — CASH

Credit can be arranged by contacting Proprietor or Auctioneer before Sale Time.

WILLARD E. BAKER, Prop.
M. Zeron, Auctioneer.
Ford McCaslin, Carl Cooper. Clerks. 24-2

CRUMBS—

(Continued from Page 1)

er his views will be accepted by the province of Quebec remains to be seen. He will need all the support he can get from the voting delegates there if he is to make a showing in April.

It is going to be interesting to see how well things are bottled up until after Parliament goes out in recess. There will be so much to be said by the candidates in a short time, Spring will probably be rushed along by at least three weeks. All that hot air across Canada is bound to upset the whole meteorologic system.

All the above was written before the whole shebang at Ottawa got caught in the door. By Tuesday of this week, the Liberals were about as comfortable as a bunch of found-ins at a palace of joy. The boss was away and the chores were left to the boys to look after. It has been proven again that a boy can never do a man's work. Now the whiffling and backing will start in the hope that something can be claimed from the demonstration of ineptitude. It will take a lot to get the egg off the government's face and Mr Sharp might just as well pack up his ambitions and go back to his bank vault.

SNOWMOBILE RACES—

(Continued from Page 1)

Winchester Springs; 3. M. Blair, Avonmore; 3. R. Waldroff, Northfield Station.

250 cc up to 20 h.p.: 1. P. Monast; 1. R. Lemieux, Cornwall; 2. G. Scarcella, Ottawa; 2. P. Monast; 3. T. Moran, Finch; 3. M. Rowe, Finch.

Ladies Powder Puff: 1. Pat Henderson; 2. Mrs D. Whittaker, Williamsburg; 3. Sophia Blair, Avonmore.

FARM SAFETY COUNCIL—

(Continued from Page 1)

ety hazards as part of the overall field day quiz.

Ball pont pens - 250 pens inscribed with the sefety slogan "For Longer Lives - Be Safety Wise" and the Council name, were purchased and distributed at various events throughout the year.

Safety Banner: A safety banner suitable for mounting on a car top carrier, was prepared and made available for display at various events. A small section of the sign can be reprinted with different safety slogans.

Place mats - paper place mats inscribed with safety slogans and symbols are available from the Council for use by County organizations.

S. M. V. Signs - The Council maintains a supply of Slow Moving Vehicle signs and makes them available to the public at cost.

Fall Fairs - The Provincial Machinery Safety Exhibit was set up at the Fall Fairs in Chesterville and South Mountain. Safety literature was distributed from this exhibit.

Press releases - Several directors prepared safety promotion releases which were carried by the local media.

Directors meetings - Directors meetings were held in February, April, May, June, September, October and November. Featured at these meetings were films, guest speakers and safety quizzes.

Course in modern driving - 17 persons participated in the three night Modern Driving Course presented by the Ontario Motor League and sponsored by the Dundas Farm Safety Council.

Levi Montgomery

Funeral services were held on Monday, February 12th for Levi L. Montgomery of Gravel Hill. Mr Montogemry died on Feb. 9 at Glen-Stor-Dun Lodge.

Mr Montgomery was born at Gravel Hill, the son of the late Riley Montgomery and the late Lydia Tinkess. He farmed in the district all his life.

Mr Montgomery is survived by his sister Miss Cassie M. Montgomery, Crysler. He was predeceased by his wife the late Margaret Haley.

Rev. K. MacDonald officiated at the funeral service held at the Brownlee Funeral Home.

Pall bearers were: Harold Crawford, Cecil Begg, John MacKillican, Orin Montgomery, J. D. Shaver and Ted McCarthy.

Friends attended from Crysler, Cornwall, Maxville, Avonmore, Monkland and district.

The government of Norway is studying recommendations that the normal working week be cut to 42½ hours from 45.

COMING EVENTS

EUCHRE

The C.W.L., Chesterville, will hold a euchre in the St. Mary's auditorium on Sunday evening, February 25, at 8.15. Prizes and lunch. Silver collection. 23-1

ST. VALENTINE TEA

A St. Valentine tea, sponsored by the Explorers and C.O.C. of St. Luke's Church, Finch, will be held Friday, February 23, from 3-5 p.m. in the Sunday School. Adults, 50c; children, 25c. 23-1

LEGION SOCIAL EVENING

A social evening will be held in Chesterville Legion Hall, Saturday evening, March 2, 1968. All couples over 21 years of age welcome. Good music. 24-2

CHESTERVILLE W.I.

The regular meeting of Chesterville Women's Institute will be held on Tuesday, February 27, at 8 p.m. Conveners: Mrs Eric Casselman and Mrs Geo. Merkley. 23-1

RESERVE DATE

Reserve Friday, March 15, for the St. Patrick's tea and bake sale to be held at Chalmer's United Church Hall, Finch, from 2.30 to 5 p.m. 22-1

DAY OF PRAYER

World's Day of Prayer in St. Andrew's Presbyterian Church on Friday, March 1, 1968, at 2.30 p.m. Guest speaker: Mrs Allan Hutchinson, and special music: United Church. 24-2

FOR A BETTER BUY
BE SURE TO TRY
ONE OF THESE
USED CARS

1966 Dodge Polara 880—2-door, HT, V8, auto., PS, PB, radio.
1966 Pontiac Laurentian — 4-door, V8, auto., radio, PS, PB, like new.
1966 Chevrolet Biscayne — V8, auto., medium blue, all original.
1966 Ford Custom 500—V8, auto., radio, white. A doll!
1965 Pontiac Parisienne — 4-door, V8, auto., radio, PS. Ready to go.
1964 Meteor—Radio, auto.
1964 Buick Wildcat — 2-door, HT, Super Sport model. Loaded with extras.
1963 Chevrolet Biscayne — 6 cyl., auto., low mileage. One owner.
1962 Ford Fairlane—4-door, V8, auto., like new.
1962 Ford Sunliner Convertible—V8, stick on floor. Ready to go.

Bogart Motor Sales
448-2488 - Chesterville

Ewart O. Mattice

There passed away on Feb. 3, in Cornwall General Hospital Annex, Ewart O. Mattice, a life-long resident of Lunenburg in his 91 year.

Born at Lunenburg, Feb. 8, 1877, he was a son of the late Ephraim Mattice and the late Althea Ann Cairns. He farmed until his retirement in 1951.

Mr Mattice was a life-long member of St. Mark's Memorial United Church and had actively participated in the choir and the various boards of the church. He was an honorary church elder and served as treasurer for 27 years.

Predeceased by his wife the former Gertrude Elizabeth Irvine, July 14, 1948, Mr Mattice is survived by two sons, Stuart of Morewood and Irvine at Home; one grandson, Donald of Vernon and three great grandchildren.

Funeral services from Brownlee Funeral Home were held to St. Mark's Memorial United Church, Lunenburg. Pallbearers were Milton Hillis, Roy McEwan, W. J. Baxter, Arnold Fetterley, Allan Bancroft and Sterling Eamer.

Friends and relatives attended from Ottawa, Toronto, Montreal, Guelph, Detroit, Maxville and the Lunenburg district.

CARD OF THANKS

I wish to express my sincere thanks and appreciation for all the attention received while I was ill in hospital and at home. Your visits, cards, calls and flowers were most welcome and helped my recovery to good health. Special thanks to Dr H. Justus and the hospital nursing staff.

J. A. "Bert" Gillard.
23

CALL Wilson Carruthers

and take advantage of low, low, winter prices on "SAFE BUY" Used Cars and Trucks.

1966 Ford LTD—2-door, HT, V8, auto., PB, PS, radio; ember, tan interior. Lic. 71447A.

1963 Ford Fairlane—4-door, station wagon, V8, auto., perfect condition. White, red interior. Stock No. 3078A.

1966 Comet Caliente—Sedan, V8, auto., PS, radio. Blue. Lic. No. 12547E.

1965 Mustang—HT, 6 cyl., auto., radio. Bronze. Stock. No. 3097A.

1966 Dodge Monaco—2-door, HT, buckets, V8, auto. with console, PB, PS, radio. Grey, red interior. This unit must be seen. No. 3093A.

1965 Plymouth Fury II—6 cyl., auto., radio; tan. Stock No. 3901B.

1967 Anglia — Coach, radio, low mileage; grey. Lic. No. 1240E.

1965 Viva — Coach, 5 new tires, top condition. Stock No. 4120A.

LEWIS MOTORS Ottawa Ltd.
512 Bank St., Ottawa
237-3315

MALE
HELP WANTED

Year-round Work for Males 18 Years and Over

Apply
DUTCH SASH AND DOOR CO. LTD.
Morewood Ontario
23-1

Bus Drivers

WE HAVE OPENINGS FOR BUS DRIVERS FOR OUR SCHOOL BUSES

Mature, chauffeur-licensed, over 21 years of age. Applicants please apply to:

JACK LANNIN
c/o LANNIN'S GARAGE, CHESTERVILLE
— Phone 448-2361 —
23-2

CARD OF THANKS

May I take this opportunity to thank my relatives and friends for cards and visits while I was a patient in the Winchester Hospital. Special thanks to Fr. J. J. Collins, Dr H. W. Justus and the staff on the first floor.

Mrs C. J. Van Dam.
23-1

Professional Directory

MONUMENTS
Representing
LON'S MEMORIALS
Apply
DWIGHT CROWDER
Williamsburg — Phone 535-2683

Clement Insurance Agency
Since 1893
GENERAL INSURANCE
Our knowledge and experience n Insurance enables us to give you a first class, prompt, efficient ervice.
JOHN CLEMENT
hesterville — Ph.: 448-2598
3-4-66

MAC'S BARBERSHOP
Open Days:
Monday to Saturday
Open Evenings:
Tuesday, Thursday, Friday
Closed Wednesday Afternoon
Bank of Nova Scotia Building
July 68

LICENSED AUCTIONEER
I solicit your attention:
I can give you a Complete, usiness-like Sale Management Service. Costs no more.
R. HAROLD BROWN
— Cornwall, R.R. 2 —
Phone 932-7925, Area Code 613
Mar '64

JACK H. BUSH
GENERAL INSURANCE AGENT
Automobile
Fire — Casualty
Farm
Mutuals
YOUR Independent Insurance AGENT
AVONMORE and FINCH, ONT.
June 68

Avonmore Poultry Yards
WE BUY LIVE POULTRY
Tel. Avonmore 346-5762
STIRLING LANG, PROP.
Mar 66

LICENSED AUCTIONEER
Will handle all kinds Household or Farm Auctions. Reasonable rates. Call:
GORDON ROSS
NEWINGTON
Phone 346-5548, Avonmore
Sept. 65

HAROLD D. POAPST
nsurance and Real Estate Broker
Representative
Grenville Insurance Co.
-utomobile, Fire, Casualty, Etc.
Phone Us Collect
PH. 774-2602 — WINCHESTER
Aug. 68

VICE & CRAIG LTD.
FUNERAL DIRECTORS
Chesterville, Winchester
Metcalfe
774-2120
One phone number to serve all three locations.

DELBERT HUMMEL
Licensed Auctioneer for all kinds of sales, at reasonable charge. Chesterville, RR1. Dec. 68

R. G. Dodds, D.D.S., L.D.S.
Dentist
DIAL 448-2334
At Residence on Albert Street
CHESTERVILLE
Feb 68

CHESTERVILLE FREE PUBLIC LIBRARY
Hours:
Tuesdays: 3-5 p.m.
Fridays: 7 to 9 p.m.
Book catalogues are available and your selections are invited to guide the Book Purchase Committee. Dec 67

LICENSED AUCTIONEER
Will handle all kinds of Farm or Household Auctions. Guaranteed results. Reasonable rates. Write or phone for dates at my expense.
DWIGHT TUPPER
CHESTERVILLE, RR1

Moving & Hauling
We are completely equipped to look after your commercial hauling and all local and long distance moving.
Consult us for rates — our prices are reasonable.
H. A. GREER, Prop.
CHESTERVILLE — ONTARIO
Apr 68

FOR COMPLETE INSURANCE SERVICE
Fire — Casualty — Life
Phone Collect
Biccum and McIntosh Ltd.
— Phone 774-2410
WINCHESTER
Oct. 68

Phone
Mrs Jessie Runions
RR2, Winchester Ph.: 448-2266
for
All Lines Co-op Insurance
or
Chesterville Co-op
Dec 68