Cornell, Ed May 48

The Morrisburg Leader

LXXXV, NO. 39. MORRISBURG, ONTARIO, FRIDAY, SEPTEMBER 26th, 1947. $2.00 PER YEAR: SINGLE COPIES

Many Crewmembers Perish as Tanker and Coal Carrier Collide

Two Morrisburg boys are still missing and believed dead as a result of the worst disaster in this sections marine history, which occurred at 7 a.m. on Wednesday. The oil tanker Translake, westbound for Prescott was in collision with the coal carrier Milverton at a point near the Parlow road, abcu tfour miles west of here. The bow of the Milverton was badly damaged as she ripped a great gash into the side of the tanker. There followed a terrific explosion that was heard and felt for miles, and oil from the damaged tanker spread over the river and ignited. Both ships headed for shallow water on the American side of the river and ran aground, but the Milverton later broke loose and drifted about a mile down stream where she is still aground in the Rapide Plat. The Milverton ignited by the blazing oil, burned from stem to stern and became a funeral pyre for at least six of her crew. Others have died in hospital at Ogdensburg and Massena. At least four have not been accounted for.

An inquiry has been ordered by Transport Minister Chevrier, and New York State and Ontario police are also conducting an investigation.

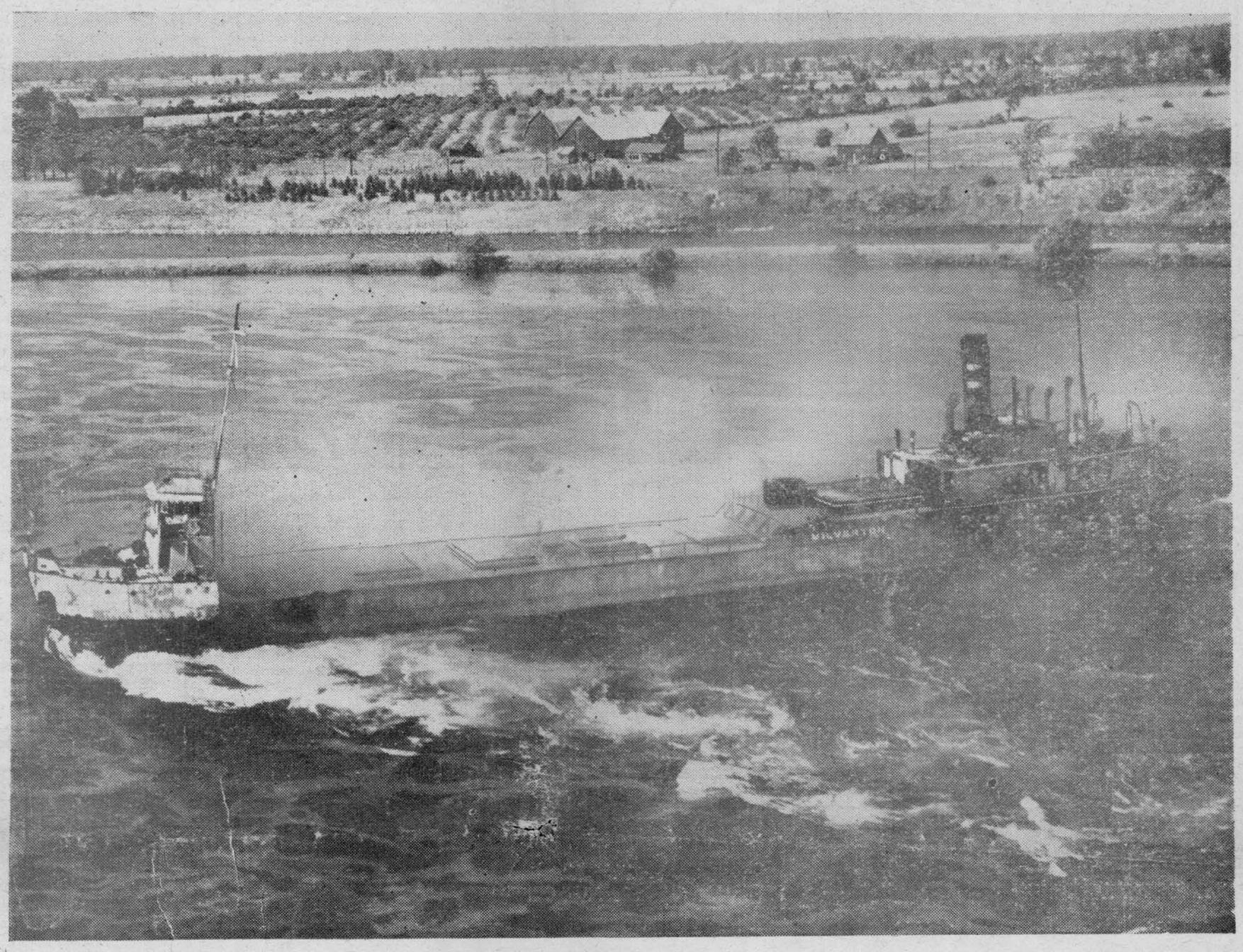

Shown above is a fine photo of the stricken Milverton as she lay burn- ing in the Rapide Plat above Mor- risburg early Wednesday. This engraving was loaned to The Leader by the Toronto Evening Tel- egram as was one of Clare Van Allen, who rescued eleven men from the flaming ship.

Missing and Believed Dead



OWEN KITCH. Well known young Morrisburg athlete, who is missing and believed dead in the crash of two river boats near here. Owen resided with William Reid.



GILBERT DILLABOUGH of Ottawa, formerly of Morrisburg, who was a lookout aboard the ill-fated Milverton. He is in hospital in Brockville with severe burns.



WILLIAM SNYDER, another member of Morrisburg's junior hockey team, and son of Mr. and Mrs. William Snyder who is missing and believed dead.



WILLIAM TUTTLE, Morrisburg youth who escaped the disaster by sheer luck. He was to have rejoined the boat at Cardinal.

Photos of the Milverton's crew members in this issue were made available to The Leader through the cooperation of the Standard-Freeholder, Cornwall, Ont.



CLARE VanALLEN, hero of Wed-nesday's shipping disaster. Clare wasin the forefront of all rescue efforts, and was with the first to arrive on the scene of the crash. With an out-board motor boat of only twelve foot length and two and a half horsepower, Clare dared the raging waters of the St. Lawrence to go in closeto the blazing ship and rescue no fewer than ten of her crew. On the first trip he was accompanied by Ed Cassentree, and they took off two men. Warned by crew members of the danger of an explosion, VanAllen made two more trips to the stricken ship. In the second trip, he tookoff three men, and returned yet again on his hazardous errand of mercy. In the last trip he removed four more crew members and then toweda fifth, who had jumped into the river to shore. Although he knew that danger was growing by the minute, Clare was game to go back for another trip to the ship, when one of the men he had saved warned him against it. He said: "Dop't go back there any more. There are onlydead men aboard and you will be endangering your life for nothing." Here he was caught by the photographer's camera in his punt.

"SALADA"
TEA BAGS
So handy



Valley OF REVENGE
BY
JACKSON·COLE

Synopsis

Valdez finds Garnin and is obliged to shoot him killing him instantly. Garnin's men surround him and are almost abreast of him.

CHAPTER VII

Then suddenly, miraculously from the Mexican hovels on both sides of the street in this part of town rifle shots broke out with deafening roars. The steady hail, so totally unexpected, broke the ranks of the hired gunmen, scattering them like scudding leaves driven by an angry wind.

Their horses wheeled and pawed, many of them rearing and whinnying as rifle shots stung them, and riders fought to control them. For an instant the pursuers of El Caballero Rojo hung there, bewildered, as the concerted fire from both sides of the street raked horses and riders.

More surprised even than the victims of the sudden onslaught was El Cabalero Rojo himself as, from the shelter of the darkened alley where he had sought temporary cover, he watched the carnage. He could not understand it, could give no possible guess as to the meaning of his deliverance.

* * *

He had not moved when finally, in a wild dash, most of the gunmen—those who had not already fallen—managed to break through the crossfire of rifles whose yellow daggers of flame stabbed through the night. And then they were gone, routed completely, even while the echoes of the shots that had sent them scurrying still rolled down the darkened street.

The firing ceased at that moment, as suddenly as it had began There was no sign of life from the windows of any hovel on either side of the street. It was abruptly as quiet as though the Mexican village had not been aroused at all.

The strange and timely assistance from these people puzzled Michael Valdez. Why had they done it? For him? That must have been the reason, but why? No one knew he was here; no one knew the mission that had brought him.

He had started to move cautiously from the alley, hoping he could find someone who would explain matters for him when he saw a moving shadow coming toward him from the other end of the alley. He started toward the shadow, half expecting to see some friend who he had not guessed was hereabouts, though who that could possibly be he could not imagine.

He rode on. But the sight that reached his sharp eyes when the advancing figure moved out of the shadows was the last he would ever have thought to see.

It was a friend, a loyal friend. It was Juanita de Cuevas.

For the first moment of recognizing the girl he had left miles away that morning, Valdez could not speak. There seemed to be nothing he could say. This girl here! What was she doing here?

"You followed me," he said suddenly.

He could see her smile up at him in the half light.

* * *

"Of course, Senor Caballero Rojo," she said softly, "and I am glad I have come. I wanted to do something to Senor Raymond Garvin for what he have done to my *padre* and my *madre* —and to me. But now that I am here I have seen that you can do all these things of which I hear. Tonight, though, I knew that they would be too many for you. I knew that you must have help, even though you are El Cabellero Rojo and your fame has travelled far among my people." She hesitated and for a moment looked away from him. "Some of the stories we hear we—my people—cannot believe. Some we do not want to believe, because—"

"There are always stories going around about me, wherever I go," Valdez told her somberly. "I pay no attention to them."

"I know," she said, her voice growing softer. "Some say you are a bad man, but how can you be? Today when I saw you so gentle, so full of kindness and sympathy, I say to myself, 'This is a good man. He can be no other.'

"When I get to this town tonight, and outside of it I find a dead guard, I am fearful for you. I have hurry away then and gone to my friends here in the town—I have many of them who have been brought here from the border country on vain promises—and have told them El Caballero Rojo is here to collect for them from Senor Garvin, to see that their land is returned to them."

"So our Mexican men have fix up this so good reception for the outlaws that have become a plague to us all who once have come from Mejico."

* * *

Michael Valdez nodded. "I thank you, and all your people, Juanita," he said with grave courtesy. "I am deeply grateful. And I want you to tell all your people who have lost their land that it will be returned to them as soon as it can be arranged. Tell any others who may be in danger of losing their land and homes through mortgages that they needn't worry any more. They won't be bothered about such things again. . . But I've got to be going now. Buenas noches, Juanita."

Before she could speak again Valdez lifted El Cielo's reins and pointed him toward the crescent moon, which had moved from behind the clouds. And he rode swiftly. For he knew that, even among these people in whom Juanita de Cuevas had such confidence, there could easily be some who might be attracted by the fabulous rewards on the head of El Cabellero Rojo.

So it behooved him to ride fast and warily. He had gone perhaps ten miles from Luna Roja, angling up into the mountains, intending to leave Paisano Valley, now that his main purpose here was accomplished before he eased up his speed to any extent. A careless song was on his lips, sung just below his breath, for the Irish in Michael Valdez had come to the top, now that the serious business of the night was successfully accomplished.

The low-pitched Irish ballad that he had learned from his mother was an accompaniment to pleasant thoughts. He was deciding on how best he could hand out the money he had taken from Raymond Garvin and return it to its rightful owners.

He felt a peculiar twitching in El Cielo's muscles first, and then he suddenly became conscious of being followed.

He turned around a big boulder on the trail and swept a quick glance backward. His instinct — or El Cielo's — had ben right. There was a horseman on the trail, some distance back.

Pushing his horse into cover, and with his gun out and ready, he circled around to a spot where he would meet the rider face to face when he rode out of the trees. He was pushing through the trees to the side of the trail when suddenly he saw the rider. Though "rider" was not the word. The shadowy rider who had been following was now afoot, and the horse was lying on the ground. Valdez rode out into the trail to confront his follower, gun up, ready.

(To Be Continued)



Tunics make the headlines, so make Pattern 4911. New—the bell silhouette! Smart—the pencil-slim skirt! Flattering — the cross-over neck! Can be a one- or two-piecer.

Pattern 4911 comes in sizes 12, 14 16, 18, 20. Size 16 takes 3½ yards 39-inch fabric.

Send TWENTY-FIVE CENTS (25c) in coins (stamps cannot be accepted) for this pattern. Print plainly SIZE, NAME, ADDRESS, STYLE NUMBER.

Send your order to Room 421, 73 Adelaide St. W., Toronto, Pattern Department.



Won Enough Ribbons to Make 12 Quilts—Mrs. Alfred Bragg of Vaughan township, Ont., makes quilts out of the ribbons awarded her husband's cattle. In 35 years he has won enough ribbons at fall fairs to make seven full-sized quilts and there are enough ribbons left to make four or five more.

ANNE HIRST
Your Family Counselor

Mother Should Live Her Own Life

"DEAR ANNE HIRST: What is * my obligation toward my mother? * I expect to be married in three * months, but I am so worried and * unhappy I don't know what to do.



"I have taken care of her for the past three years, and am very close to her. She is not very fond of my husband-to-be — all right to his face, but behind his back she makes sarcastic remarks * which hurt me. But here is my * problem!

* "My fiance refuses to let her live * with us. He senses her attitude, * and says it won't work out. Also * his job pays little, and he feels * he will have all he can do to support me. My mother can get a position if she has to, but I hate to * see her lonely and perhaps unhappy. Yet I know in my heart she * will make our married life unhappy with her unkind criticisms. * My fiance is willing to contrbute * a small amount to her each week, * but puts his foot down on her * living with us.

* "I love him dearly. This bickering is getting on my nerves. Please * tell me what is the right thing to * do.

"UNHAPPY BRIDE-TO-BE."

● LIVE ALONE

I think you know without my saying. Your marriage belongs to you and your husband. Inviting your mother to live with you, even if she admired him unreservedly, is tempting fate.

As for her, she will be far happier in a position she enjoys, living her own life as she pleases. There is nothing like independence for a middle-aged woman. Coming and going as she will, making new friends through her work, busying herself with her church and clubs, she will know a second coming-of-age. For a little while she will miss you sorely, but when she sees how happy you are in a place of your own she will accept it, and rejoice in your good fortune.

No roof can cover two families without the constant risk of friction. When your mother comes to dnner, she will come as a guest. She will grow to like your husband more as she realizes how well he takes care of you, and their relationship will become pleasant and, I predict, mutually agreeable.

You have taken care of her well. On her own, with the sum your husband offers added to her income, her life will become richer and fuller. It is probable that she has given up many personal things she once enjoyed because you have been living with her. With you gone, she will have the chance to indulge her whims as she likes, plan her own life, and have the assurance that you are enjoying every woman's birthright—a good husband and a home of her own. Cheer up!

* * *

TO D.F.": I can only suggest that * you see your lawyer as soon as * you can and find out what can be * done to make your wife live up * to her promises. It is wrong that * you be deprived of your children's * visits after she agreed to them.

* One more idea: Try to get along * better with her family, for it will * be a great thing to have them on * your side when all this comes up * for discussion. I cannot tell you * how, since you feel they are so unreasonable: yet there must be a * way to appeal to their sense of * justice. If you ever hope to win * her back, you will need their moral * support.

* Your wife must have quite a * time trying to raise the children on * the amount you say you send her. * If you mean that your family come * first with you, I should think you * would manage to increase this * support. Perhaps that is the big * reason behind her stubborn re- * fusals. If she finds you more * generous, her heart may be * touched.

* See her again, and talk things * over. Tell her you have never * stopped loving her, and remind * her that all these arguments would *vanish if you two would try once * more to make your home together. * The children need a father too, as * much as you need them. This add- * ed appeal may sway her decision.

* * *

● TWO IN LOVE

"DEAR ANNE HIRST: I need your help badly. I'm 25, and in love with a woman I've known since we were children. She is divorcing her husband (he has always been a drinker and a poor provider). She has two fine boys. We aren't seeing each other, but I know she loves me too. She is 27.

"I've been divorced since my wife left me while I was in the Army. I have a four-year-old girl. I own a home, and believe I could give this woman what she has never known. I know what I want, but I have read your column for some time and sincerely believe you can help me.

'SMOKY".

WHY shouldn't you two nice people * make a fine marriage? You have * both had shocking experiences in * your first trial, and should appre- * ciate a marriage governed by * mutual love and faith.

* You are exercising good judg- * ment in not seeing her until she is * free. Anything which reflects up- * on her integrity might complicate * her divorce. I realize what re- * straint this imposes on you both, * and I salute you.

* If you are thinking of the slight * difference in your ages, forget it. * You have known this woman for * years, and are convinced you can * be compatible. So go ahead with * your plans, and give these three * children the good home they * should have.

* * *

DON'T start your marriage living * with any in-law if you can avoid it. * You can avod it. You need to live * those first years in privacy. Anne * Hirst's counsel can help you, if * you write her at this newspaper. ANNE Hirst can help you make it * work, if you'll write her frankly * at Box A, room 421, 73 Adelaide * St. West, Toronto.

Saturday's Fatalities

Statistics show that there are more motor accidents on Saturday than on Sunday, says Canadian Business. It does seem reasonable that after the accidents on Saturday, there are less people remaining to have accidents on Sunday.

Sunday School Lesson

Worthy Objectives for Life

Ecclesiastes 1:2, 17; 2:1, 11, 24, 12:1-8, 13-14.

GOLDEN TEXT.—Fear God, and keep his commandments.
—Ecclesiastes 12-13.

"Objectives" is a big word. "Plans" or "goals" might be better. But the real theme is, how can one get the most out of life?

It is the question that has agitated the minds of those who have had minds to be agitated as far back as man became a thinking being. Some haven't given much thought to it.

But among those who have given some thought to it, and to whom some choice has been possible in determining what sort of lives they would live, or how they would get the most out of life, there have been varying choices and goals. To many the chief aim has been to get as much pleasure and happiness out of life as possible.

Other goals of life have been the acquiring of wealth and possessions, often without much regard for their essential value and use; the acquisition of power, with the mastery and sway over great empires, with ruthless tyranny.

The Hebrew prophets and poets had much to say concerning these various quests, and the greatest value in life. If the writer of the Book of Ecclesiastes seems to be an incurable pessimist, declaring that all is vanity, it should be remembered that he is exploring the futility of what he deems false and unsatisfying quests, but is setting over against them what he states as man's proper goal.

His "conclusion of the whole matter is: "Fear God, and keep His commandments: for this is the whole duty of man."

What does that mean? God, to these Hebrews, was the creator and upholder of the universe. To His laws governing the earth and the heavenly bodies they found a parallel in the moral law, governing man's character and his relationship to his fellowmen. Hence the conception of righteousness and uprightness became dominant in all thought of the highest and best in life.

To keep the commandments was, therefore, the means and goal of the true life. In characters that need reforming, and a world that needs rebuilding, it may well be asked, is there any other way?

For sweetening iced beverages, sugar syrup dissolves more quickly than does either the powdered or granulated type.

MUSCULAR PAIN? Instantine brings FAST RELIEF!
12 TABLETS ONLY 25¢ ALL DRUGSTORES

Christmas Cards from Your Own Negatives 20 for $1.00
From 1 Negative with Envelopes for mailing
. . . the most distinctive Christmas cards you can get . . . cards friends will treasure. Send us your favorite negative. We'll return 20 attractive greeting cards 5⅛" x 4¼" with your "snap" printed on and matching envelopes. On 2-color folder cards, $1.50 doz. If photos colored, $3.50 doz.
*Any size roll, 6 or 8, developed and printed, 30c.
Dept. 13
STAR SNAPSHOT SERVICE
Box 129 Post Office A, Toronto



Mother Plays Safe
With Dr. Chase's Syrup in the House



What a satisfaction it is for mothers to always have Dr. Chase's Syrup of Linseed and Turpentine at hand to check coughs and colds quickly.
For nearly half a century Dr. Chase's Syrup has been the standby treatment for coughs and colds in the great majority of homes. It is just as dependable as ever and just as pleasant to use.
Dr. Chase's Syrup of Linseed and Turpentine
35¢ Family size 3 times as much 75¢

GIVE CURTAINS A BEAUTY BATH
DYE WITH All-fabric Tintex CURTAIN DYES
TINT WHILE YOU RINSE
CHOICE OF TWO LOVELY SHADES
PEACH and ECRU
Guaranteed for EVERY fabric
Tintex ECRU CURTAIN DYE
15¢ A PACKAGE Use WHITEX for bluing
47-12



"NUGGET" IS A STAR PERFORMER—
IT GIVES SHOES A BRIGHT, LASTING WATERPROOF SHINE.
8-47
NUGGET SHOE POLISH

Ross Cleaners

OF CORNWALL, ONTARIO

WILL CALL ON

MONDAYS & THURSDAYS

—AT—

CLOUTHIER'S WAR SURPLUS STORE

SERVICE PLUS QUALITY

BEYOND COMPARE FOR SKILL AND CARE

SCHELL'S TAXI

PHONE - 236J

PROMPT AND COURTEOUS SERVICE

DAY OR NIGHT

FRASER SCHELL, PROPRIETOR

ANTIQUES BOUGHT

TOP CASH PRICES PAID FOR

FURNITURE, DISHES, GLASSWARE, JEWELLERY, LAMPS, COINS, STAMPS, GUNS, VASES, DIAMONDS, OLD GOLD, CURIOS, SILVER, ETC.

TOBIAS

Write to Box 980, Standard-Freeholder, Cornwall, Ont.



DOUGLAS LYNCH, another Morrisburg boy who escaped death by good fortune. He had signed off the boat last week to have some dental work done.

JOHNSON — NEWBURY

The marriage was solemnized at 2 o'clolk on Wednesday September 17, in Elma United Church of Shirley Mildred, youngest daughter of Mr. and Mrs. Arthur Newbury and James Dwayne, only son of Mr. and Mrs. Earl Johnson, both of Winchester Springs, Ont. Rev. Mr. Vowels of Elma, Ont., officiated. Mrs. Bernice Barkley played the wedding music and sang a solo: "I'll Walk Beside You", The church was decorated with pretty flowers for the occasion.

The bride who was given in marriage by her father, wore a floor length gown of white brocaded satin with full bodice, long sleeves with points of lace over the hands. Her long veil was held in place by lace and ribbon coronet and she carried a boquet of red roses.

Mrs. Ronald Barkley, sister of the bride, was matron of honor. She was wearing long pink dress with pink headdress and rarried a boquet of pink roses. Mr. Ronald Barkley acted as best man and the ushers were Walter Johnston and Lawrence Johnson, cousins of the groom. The bride's mother wore a grey suit and hat with black accessories. Her corsage was of pink roses. The groom's mother wore a black dress and hat witch matching accessories and her corsage was of red roses. The reception was held at Edgehill Inn, Morrisburg. The bride's table was centered with a three tiered cake.

Later Mr. and Mrs. Johnson left by motor for western points. the bride travelling in a heaven blue suite and hat with black accessories.

On their return they will reside at the groom's farm at Winchester Springs.

It will pay you to shop at Sam Agulnik & Son's. They are now featuring many items at reduced prices. See their display advertisement in this issue.

FOR BIGGER AND BETTER BARGAINS CLOUTHIER'S WAR SURPLUS STORE

THANKS TO THE "BELL TEL."

The Leader has been asked by several of the press reporters and photographers, who have been in town in connection with the great marine disaster this week, to express very hearty thanks for the wonderful service which was given to them by all the girls at the local exchange of the Bell Telephone Company. All the press boys are particularly impressed with the cheerfulness and efficiency of the local "hello-girls".

For real bargains see Agulnik's Fall Sale advertisement in this issue.

REWARD $10.00

Advertiser will pay $10.00 to any person instrumental in securing a small apartment or self contained home in Morrisburg. Apply at Leader Office.

MORRISBURG AND DISTRICT TRACK & FIELD MEET

On Friday, October 3rd, there will be a track and field meet at the Morrisburg Athletic grounds. The prelim inary events will start at 10 a.m. and the final events will begin at 1 p. m. An admission of 25c for adults and 10c for studnest will be charged. The proceeds from this will be used to cover the cost of the meet and to promote other athletic activities in the school.

A new Eastern Ontario Secondary School Association (EOSSA) group has been formed this year with Morrisburg, Iroquois, Cardinal, Winchester, Chesterville, Morewood and Finch. All these schools have been in vited to participate. This C Group Central District Track and Field Meet will be the first in a series of competitions which will include football, basket-ball and hockey.

All those who enjoy keen competitive sports are invited to attend.

TOUPIN — COYLE

The marriage of Lorna Jean, daughter of Mrs. Harold Coyle of Morrisburg to Charles Duane Toupin, son of Mr. and Mrs. Adria Toupin of Cardinal, Ont., took place on Saturday, September 13th, 1947 at the Lutheran Parsonage. Rev. Howald officiated at the ceremony.

The bride looked charming in a street length frock of teal blue crepe with drop sleeves plain fitted bodice and unpressed pleated swing skirt, with brown accessories and a corsage of pink roses.

The couple were attended by Mr. and Mrs. Joseph Daoust of Morrisburg, Ont., Mrs. Daoust wearing a frock of pink taffeta with black accessories and a corsage of pink roses.

A small reception was held at the home of the bride's mother following the ceremony.

Later the happy couple left for a short honeymoon. They will reside in Morrisburg, Ont.

See More · Save More!
TRAVEL by MOTORCOACH
LOW FARES!

TYPICAL FARES FROM MORRISBURG

	One way	Return (5 days)	Return (180 days)
MONTREAL	$2.35	$3.80	$4.25
OTTAWA	1.45	2.35	2.65
NORTH BAY	6.65	10.65	12.00
SUDBURY	8.75	14.45	15.80

(Transportation Tax Extra)

Full Information from your Local Agent
MURDOCK'S SERVICE STATION
MORRISBURG, TELEPHONE 231



Citizens of the Future

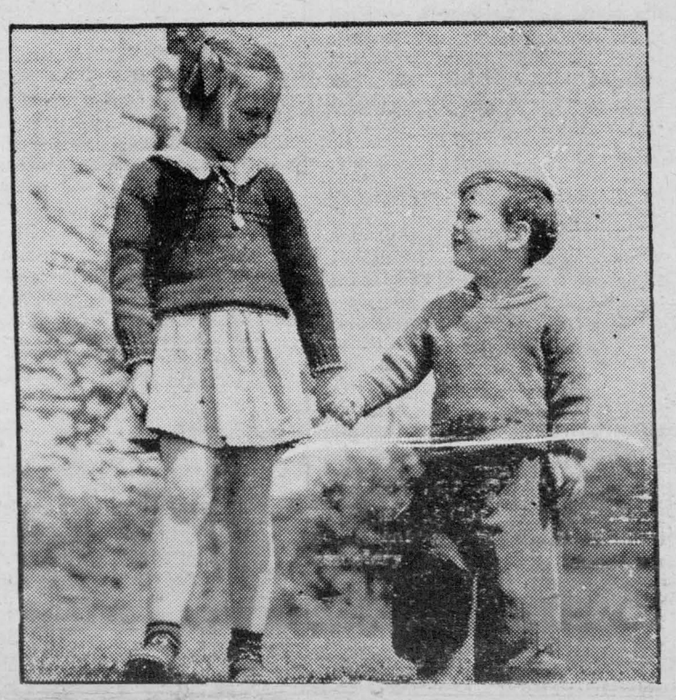

GIVE THEM THEIR CHANCE

Your Children's Aid Society is responsible for every child in this community who has been denied his or her birthright of normal, healthy, happy living.

HELP THE CHILDREN'S AID SOCIETY OF STORMONT, DUNDAS AND GLENGARY AND THE CITY OF CORNWALL TO DO IT'S WORK.

CONTRIBUTE GENEROUSLY TO IT'S APPEAL FOR FUNDS OCTOBER 4 — 18, 1947.

FALL SPECIALS

FROM SATURDAY, SEPT. 27th TO TUES., SEPT. 30th



JELLO CUSTARD POWDER
4 oz. size 10c



CALUMET BAKING POWDER
1 lb. size 25c



2 POUND BAG 27c

YOUR WEEK END SMILE

The wife of a man who had gotten on in the world was asked why she had changed her doctor.

"Well", she replied, "imagine prescribing baking soda and mustard plasters for people as rich as we are".

E. D. Smith's
PURE STRAWBERRY JAM
24 oz. 64c

Heinz JUNIOR FOODS .. 3 for 25

E. D. Smith's
GRAPE JUICE, 16 oz. 30c

McLaren's FREEZ-EASY 13c

MIRACLE WHIP, 8 oz. 29c

Junket
RENNET POWDER ... 2 for 25c

KLEENEX 16c

Smith's Florida
ORANGE JUICE, 20 oz. 20c



SPECIAL LOW PRICE, 8 oz. 23c



SWANS DOWN CAKE FLOUR
2¾ lb. 35c



2 Pound Bag 25c

PHONE 75 **WEEGAR'S** WE DELIVER ORDERS OVER $1.00

Save on Summer Foods

Fresh Fruits

ORANGES, LEMONS, GRAPEFRUIT,

CANTELOPE, GRAPES, PEACHES,

BANANAS, PLUMS, APPLES.

Fresh Vegetables

NEW POTATOES, 15 lbs. .. 57c

LETTUCE, CELERY, CUCUMBERS, TOMATOES, CABBAGE, CARROTS, COOKING ONIONS, SPANISH ONIONS.

Saturday Specials

Round Steak, lb. 43c
Sroulder Beef, ground 32c
Meaty Pot Roast 33c
Smoked Jowl 33c
Pure Pork Sausage 37c
Fresh Pork Liver 21c

FOR YOUR PICNIC LUNCH

Spork, Speef, Prem, Kam, Klik, Sardines, Sandwich Spreads, Mayonnaise, Cooked Meats.

FRESH FOWL; FROZEN CUTS OF FOWL

ALL KINDS OF FRESH FROZEN FISH

MORRISBURG LOCKER PLANT RETAIL MARKET

CHESLEY COUGLER, PROP. PHONE 263

The Quality Tea

"SALADA"

ORANGE PEKOE

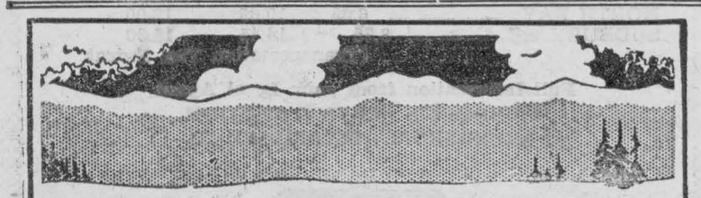

Valley OF REVENGE

BY

JACKSON·COLE

SYNOPSIS

CHAPTER V: Valdez finds Garvin and in the ensuing argument he is obliged to shoot him, killing him instantly. Garvin's men immediately surround him.

Chapter VI

Michael Valdez' shoulders stiffened, his icy eyes bored into the man before him, and his lips became a hard, uncompromising line.

"He found out," he said. "But it did him nor anybody else no good—because you found out that he knew. . . . Want me to go on and tell you what you and those two partners of yours did to Valdez and his family? No? Well—no need. For I'm his son."

He fairly shot out the next words to the cringing man who stood there, speechless.

"Now do you want to tell me where I can find those partners of yours, or do you want to pay off for them as well as for yourself?"

Raymond Garvin, who had fancied himself as a hard-headed banker, a man so assured that nothing could disturb his composure, was staring at his accuser as though at an apparition.

* * *

"I'm waiting," Valdez said coldly.

"I don't know where them two are for sure," the land hog said in a cracked voice. "But I did get a letter from one of 'em not so long ago. If I remember rightly, it's got want that?"

his name and address on it. Do you

"Get it!" Valdez snapped.

Garvin moved reluctantly to the desk and slowly pulled out a drawer. But there was no further hesitation in his movements. This time his hand darted into the desk drawer with the speed of a striking rattlesnake. With a madman's laugh of triumph he whipped out another gun and fired crazily, even before El Caballero Rojo, caught off-guard for a bare instant, could get his own gun into play.

A bullet whicked through the silver-braided sleeve of the Spanish bolero. The first bullet and the last from the so-called banker's gun.

Another roar blended with it, almost instantaneously. And a black powder burn showed on the land hog's white shirt beneath his opened coat, just over the heart. Red started slowly spreading on the linen below it. Slowly his knees buckled as his glazing eyes stared uncomprehending. Then he slid to the floor, dead, as the gun dropped with a metallic clatter from his hand.

El Caballero Rojo lowered his own smoking gun and stared down at the dead man.

"One" he said cryptically, his eyes glittering as they swept around the room.

Swiftly Michael Valdez scooped up papers and money from the desk, shoving those he could into a pocket inside his velvet bolero, and gripping the bag of coins tightly in one hand. Then, knocking the light off the desk as he passed, he darted down the long hall, gripping the heavy bag of gold coins tightly.

* * *

He raced through the corridor and out the open door which he had entered. But as his heels struck the flagging of the courtyard, armed men, alarmed by the shots inside the "bank," were pouring from the one lighted blockhouse from which the music and laughter had come.

Guns came up as the shadowy figure was sighted. Flame spouted, making orange-red splashes in the darkness. Lead whined and howled about El Caballero's red head as those bashes o ffire streaked throgh the black nigh t.No longer was it lighted by the crescent moon. That now was hidden behind flying clouds.

Shouts came from the street outside the courtyard. Men were racing down the street, yelling, firing their guns at random.

Death converged on a man with red hair and a gaudy Spanish costume, who raced away from Raymond Garvin's citadel—and laughed. With head down, clinging to Garvin's ill-gotten gains, he sped away from his attackers at express speed.

Michael Valdez' own gun was out now, was spitting lead in a slow, sweeping arc, for he had determined to make a stand of it, fight it out. There seemed little chance, at the moment, that he could win through and reach El Cielo, waiting down the street in the shadows.

man yelled as one of the red-headed man's shots went home. Another cursed as a second bullet tumbled him into the dust. The attack wavered a moment in the face of such accurate shooting

* * *

But the halt in the guards' firing gunmen ducked for cover. Secure was only momentary, as Garvin's blockhouse walls, and knowing they behind the protection of doors and must win by sheer superiority of numbers, they resumed the battle instantly. Coldly and calmly they aimed for the scarlet-sashed, scarlet-masked man who was weaving and ducking before them, in an effort to reach his mount

His eyes, now mercilessly cold and hard, picked out a shoulder here, a sombrero there, a bent knee in one spot, an elbow in another. gain and again his gun blazed. And each time it did, it would be the shoulder he had seen that would jerk—the sombrero leap high into the air. The man with the bent knee sprawled flat on the ground as he tumbled from his hiding place around a blockhouse.

nd El Caballero took full advantage of that demoralizing instant. Barely seeming to touch the ground, he sped through the patio gate, moving like a greased shadow, tot where El Cielo stood patiently waiting.

Garvin's gunmen, roaring, howling, shouting curses, were tearing across the courtyard and into the open street. Streams of lead from half a dozen directions screamed toward El Cabalero Rojo as he leaped into the saddle. One or two bullets ripped along his velvet bolero, but he paid no attention to their sting.

Swinging El Cielo around, he changed his tactics before the infuriscreeches, some of fury, some of ated gunmen could guess his purpose. He charged directly on the men firing at him. Their howls rose to pain. They crashed into each other, fighting like stampeded cattle to avoid being trampled by the flying hoofs of the big blue roan.

Then, as sudenly, the mount was wheeled again, and El Cielo and his silver-decked rider were pounding down the street. But Michael Valdez knew well enough that it was only a reprieve. He knew that before he cold dare hope to get clear of the town other guards stationed at various points outside would be upon him.

Realizing that he must do something other than try to outride them, Valdez kneed his mount into the first cross alley that was out of sight of the men in the street, and pulled up to a halt. What now? For a quick glance over his shoulder told him that already the advance guard were on their way and that mounted gunmen were pouring into the street from the Garvin place, all in hot pursuit. Already they were almost abreast of him, and the others were coming on fast.

(To Be Continued)



Jacket and Jumper .. one yard 39¢



Oh, mother, what winning ways this pretty and precious outfit has! One yard makes jacket and jumper for a tiny tyke size 2. Blouse in ONE piece, Embroidery transfer inc.

Pattern 4647 sizes 1, 2, 3, 4, 5, 6, 8, 10. Size 2, jumper and jacket, 1 yd. 39-in.; blouse, ¾ yd. 35-in.

Send **TWENTY - FIVE CENTS** (25c) in coins (stamps cannot be accepted) for this pattern to room 421, 73 Adelaide St. West, Toronto. Print plainly **SIZE, .NAME, .ADDRESS, STYLE NUMBER.**



MRS. RUSSELL SWEENEY, the teacher of S.S. No. 8 Wallace township School, Ont., is seen here with all six pupils, the smallest attendance in Canada. From left Doris Long, Ruth Schleuter, Donald Rock, Marilyn Rode, Ronald Schleuter and William Cherry. Each pupil will cost about $300.

ANNE HIRST
Your Family Counselor

"No Good" Girl Tells Shocking Story

"DEAR ANNE HIRST: Is it too * late to start being the girl the older * people around here think I am? * They say I'm an angel. The others * know that I'm nothing. I'm 16. * "Two months ago I met a man. * He told me he was married, but * that didn't make any difference to



me. I let him come to see me, and I have fallen in love with him.

"Two nights ago I told him he'd have to choose between me and his wife. He chose his wife, and said * I'd better forget him. * Anne Hirst, I have found out * now that I made a perfect fool out * of myself, and I have lost my * reputation. (I smoke and drink, * too, and sometimes gamble.). I * hope all teen-age girls will read * this, and don't do anything I have * done You will be sorry in the * end. No married man means any * single girl any good.

"NO GOOD"

NOT TOO LATE

You have been going around with the wrong crowd. How else would you have learned to drink and smoke, even to gamble—and think it doesn't make any difference whether a man is married? You are under the legal age in your state, and you must have indulged in some of these vices surreptitiously.

In every community there are nice people who usually predominate. You can find them if you try. Drop these loose youngsters who have lured you into such goings-on. Never be seen with any one of them again.

The road back to a good life is hard. For a while you will be shunned by nice girls, for their parents won't let them be seen with you. It is only by withdrawing yourself from these low acquaintances, and adopting a very different manner and new habits, that you can show the better element in your community that you are worthy of their friendship.

The first way is to bury yourself in your studies, and excel in your school work as fast as you can. Don't linger after school come right home, and stop there. Give your spare time to studying, to helping around the house. Join the YWCA, and learn what fun you can have in a decent way, use their gymnasium, go on their hikes when you can, take up some extra course they offer which interests you.

You have deceived your parents abominably. Show them now how sorry you are, and try to win their confidence again. The shame you suffer is their shame, too you know, and they must be horrified in discovering the kind of life you've been leading. Go with them to church, and join some of the youth activities there. You need all the moral support ou can get. Gradually, as others see your intent, they will receive you as one of them—and that will be your Big Chance.

You have been too long on the wrong track. Turn to the right now. If you stick to it, you will win through.

* * *

To "H.J.G.": I think the suggestion that you go away for a while is a wise one. It may be that this separation will soften your wife's heart toward you, and she will come to remember only the pleasant periods of her marriage and forget those which caused her so much grief.

You weren't fair, you know. It may be true that you don't drink nor smoke, nor run around but there are other sins against marriage which a wife resents as much. For instance, you never told her what your income is! You have doled out dollars, treated her like a housekeeper (without salary); why shouldn't she resent it? You have, you confess, not always done what was right, yet you kept on that way, never making any effort to understand how your conduct distressed her. It is the accumulation of these lesser offenses which now she feels has destroyed any love she had for you.

Get away for a while. Give her the chance to think things over. She knows how you love your liltte girl, and I don't think she would deliberately take her away from you. You have rather on your side, too. You have been considerate of him and you can depend upon his understanding.

Now that you know where you failed, I hope, with you, that when you come back your wife will have decided to give you another chance.

ANNE Hirst can help you make * it work, if you'll write her frankly * at Box A, room 421, 73 Adelaide * St. West, Toronto.

Sunday School Lesson

Guidance from Great Proverbs

Proverbs 4:23; 6:16-19; 9:10; 14:34; 15:1; 16:18; 21:3; 22:1; 27:1; 28:1; 29:18; James 4:17

GOLDEN TEXT—He hath shewed thee, O man, what is good; and what doth the Lord require of thee, but to do justly, and to love mercy, and to walk humbly with thy God?—Micah 6:8.

Great proverbs are the crystalization of experience. Sometimes they are reflections upon life and conduct, terse, concentrated bits of wisdom, or philosophy.

Sometimes they are the observations of discerning critics who have set down human values in rules or guidemarks in the form of popular, memorable maxims.

Sometimes they seem to have been spontaneous thoughts, quickened by some incident or experience.

All three forms of proverbs are illustrated in the passages cited in the lesson. A few very striking ones are elsewehere in the Book. A deep philosophy of life is in 4:23, "Keep thy heart with all diligence; for out of it are the issues of life." Similar reflections is in the list of things that the Lord hates—the six things listed in 6:16-19; and in the well-known 14:34, "Righteousness exalteth a nation: but sin is a reproach to any people."

Of the second sort, terse, practical observations, are 16:18, "Pride goeth before destruction and a haughty spirit before a fall" and 28:1, "The wicked flee when no man purueth: but the righteous are bold as a lion."

Good examples of the spontaneous, but no less deeply wise proverbs are 27:19, "As in water face answereth to face, so the heart of man to man." A good example of the same sort, outside the Book of Proverbs, but a proverb none the less, is in Ecclesiastes 7:6. "As the crackling of thorns under a pot, so is the laughter of the fool."

Every people and country has had its proverbs, and almost every generation has had some of its own. But the richest of all those that have come from the ancient Hebrews. No doubt they were compiled from many sources, and they represent a great repository of terasured wisdom, but it is no coincidence that they come from a race and at a time that gave to the world its greatest saints and prophets, and that ultimately gave to the world the Saviour of Men, whose parables express and fulfil the wisdom of the Scriptures that he knew so well.

Modern Etiquette

By Roberta Lee

Q. When making a call on a friend, should apologies be made for the lapse of time since one was last in the house?

A. No; it is bad form to do so.

Q. What should be removed from the breakfast table when the grapefruit and other fruit bowls are taken away?

A. The service plate is removed and a hot breakfast plate laid in its place.

Q. Is it all right for a girl to manicure her nails or apply makeup in an office?

A. No; the dressing-room is the proper place to do this.

Going Out

Conceited Young Man: "Have you an opening for an intelligent man with a university education?"

Business Man: "Yes. And don't slam it as you go out!"

ENJOYED BY MORE families than any other brand of coffee in the world . . . that's Maxwell House. Because of its *extra* flavor it's *always* "Good to the Last Drop!"

SLOAN'S LINIMENT

GOOD FOR SPRAINS JUST PAT IT ON!

FREE! NYLON STOCKINGS!

Ladies, would you like to receive a pair of lovely nylon stockings, absolutely free? Then answer this simple question:

"What Is The Birth Stone For October?"

Send your answer, together with your name, address and a wrapper from an empty package of DY-O-LA DYE, or a reasonable facsimile, to Johnson-Richardson Ltd., 33 Church St., Toronto. Specify the size and color of stockings you prefer.

The winning entry selected every day during October will receive one pair of nylon stockings if one wrapper of DY-O-LA DYE, or facsimile, is enclosed; two pairs of stockings if two wrappers are enclosed; three pairs of stockings if there wrappers are enclosed, and so on. Contest closes October 31. You may send as many entries as you wish but each must be accompanied by a DY-O-LA DYE wrapper or facsimile.

DY-O-LA DYE is on sale at most drug and grocery stores. Price 10c per package. There's none better!

Lost your PEP?



Those "Don't care" days—and dopey, tired-out feelings may be caused by constipation. So give yourself a fresh start with a course of Kruschen. Just a pinch or two of Kruschen first thing in the morning taken in tea, coffee or fruit juice; that's the ideal Kruschen aids faulty elimination and supplies the body with minerals which may be deficient in the diet.

And you will find Kruschen gentle, yet so thorough and effective. Millions of people all over the world follow this simple, good-health plan. Try it yourself, and see the happy results. Get Kruschen from your nearest Drug store: 25c and 75c.

KRUSCHEN

Helps to keep you fit!



It Makes You Feel So Much Better

The Vitamin B_1 Tonic

Extensively used for headache, loss of sleep, nervous indigestion, irritability, anaemia, chronic fatigue, and exhaustion of the nervous system.

60 cts. Econo: ize, $1.50

Dr. Chase's Nerve Food

FALL FAIRTIME IN ONTARIO



Photo by Ful-O-Pep Photographer.

BABY CONTEST—Proud mothers and their youngste.. crowd the fair building at Milverton. This popular event drew over thirty contestant..

C.N.E. FAIR NOTES

BY FUL-O-PEP

Edwards Bros. of Watford in the Aberdeen Angus division won 15 firsts, Grand and Reserve Champion bull awards and the Grand Champion Female award. Don Head Farms, Richmond Hill, took the Reserve Grand Female spot. These breeders use Ful-O-Pep Feeds.

In the Hereford classes all major awards were taken by Ful-O-Pep Feeders. Geo. Rodanz, Stouffville, Carmen Lyons, Wallacetown, F. W. Riecheld, Jarvis and Old Orchard Farm, Peterborough. The Shorthorn judges liked the extra growth and finish produced by Ful-O-Pep Feeds. Ful-O-Pep Feeders, G. L. Lasby, Guelph, W. A. Dryden & Son, Brooklyn, and F. H. Deacon & Sons, Unionville all won major awards.

In the dairy classes J. McClellan of Wartintown showed the Grand Champion Ayrshire bull which he raised on Ful-O-Pep Feeds. J. Bompas of Bell's Corners, Ontario and J. P. Bradley of Lachute, Quebec, were also winners in the Ayrshire classes.

Yes, with leading cattle breeders the big swing is to Quaker Ful-O-Pep—The Feed of Champions.



Photo by Ful-O-Pep Photographer.

DAIRY CALF CLUB — Walter Schultz, extreme right, won this event at Tavistock against tough competition.

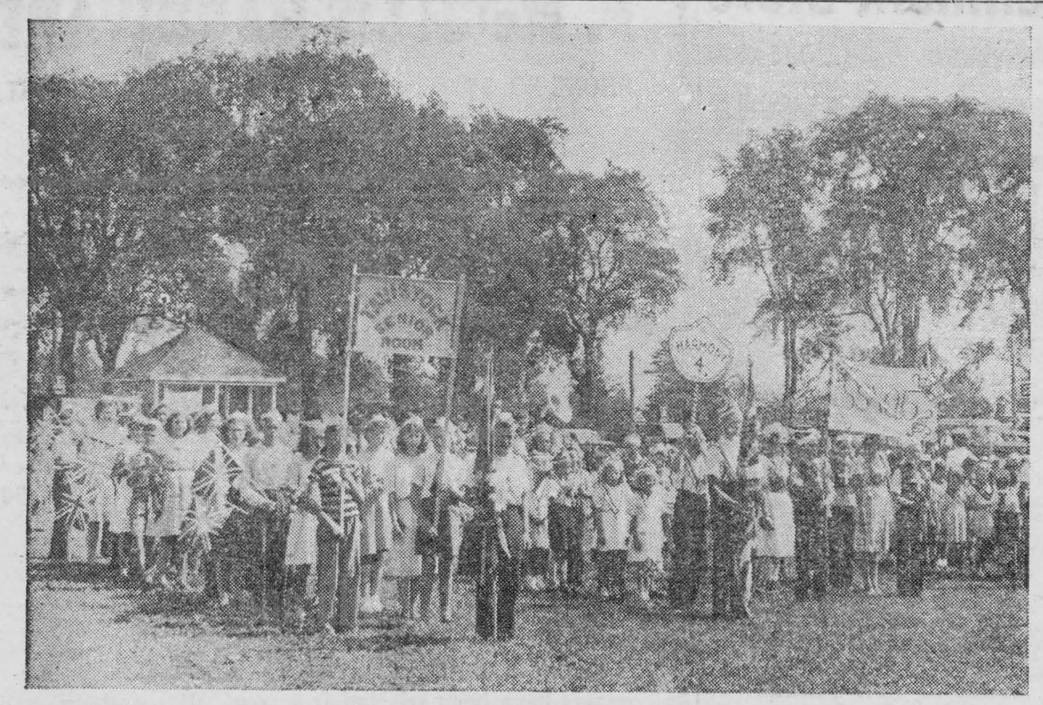

Photo by Ful-O-Pep Photographer.

SCHOOL CHILDREN from in and around Tavistock formed up in the central ring after marching. The group gave a short choral selection and then dispersed.



— Photo by Ful-O-Pep Photographer

ARNSTORMING CRASH—Lady Luck was kind. No one was hurt when the above plane failed to clear the field in the take-off attempt.

FAIRTIME HIGHLIGTS

By Your Ful-O-Pep Reporter

The Mornington Agricultural Society's 83rd fall fair at Milverton was a great success. This was the 83rd annual presentation of the society and the weatherman co-operated in fine style. The full-half-mile track was in the best of condition and had recently been widened and thoroughly overhauled. Fast time was made in all the events, but the attraction which your Ful-O-Pep Feed Reporter felt was outstanding was the Chariot Race, won by Charlie Hill of Hagersville. This event was an "extra" with only two entries. The horses were old race horses, and the going was fast — plenty fast! There were thrills galore as the chariots swept 'round the track. The crowd roared their approval as the charioteers and their entries hit their strides. The dash and zip of this contest would have satisfied even the toughest old Roman Senator's heart. As noted above, the animals used in this race were originally top notch race horses, and there isn't much doubt that these old patricians have more than a nodding acquaintance with that aristocrat of the feed family Ful-O-Pep.

The Baby Contest was another event which proved to be a crowd puller. There were more than 30 contestants, and to your inexperienced reporter each one seemed to rate first place. In all the Fairs covered by your Ful-O-Pep Reporter up to the time of writing, the Milverton Exhibition has been the first one to boast a Baby Contest. As a result no experience in this line can be claimed by the writer. To the untutored eye it appeared that the wisdom of Solomen would be required to pick the winner in this event.

Mr. Hume Clutton, well-known cattle breeder and judge, also had his hands full judging the livestock. Robert Mueller of Whitney Farms placed first, and David Smith stood first for showmanship, in the Boys' Calves event. Both lads were from Milverton and are to be congratulated for their fine showing.

Cattle men as a group are feed conscious to the 'nth degree, and with good reason. They face a situation which is not uncommon these days. The demand for high quality feed has so far outstripped production. Ful-O-Pep Feed is in greater demand than ever these days because the consistent high quality of the ingredients has not been lowered to meet the ever-increasing demand. This is important to all livestock men, for quality is even more important than quanity when feding champions. The name Ful-O-Pep on any bag of feed is synonymous with quality.

One of the finest express teams seen at any Fair was that owned by John J. Kreis of Mitchell. Mr. Kreis won first prize with his snappy entry.

Going Tomorrow

The Browns had a new housemaid, young and pretty. Mrs. Brown thought her husband was taking rather too much interest in the new arrival.

"I like the look of that new maid. She seems to have plenty of go about her," Brown remarked to his wife.

"She certainly has, darling—she's going tomorrow," replied his wife sweetly.

Wife: "Dear, we lost half our kitchen equipment when our country home burned."

Hubby: "Yeah? Which was it, the can-opener or the cork screw"

Big Night

On the ninth stroke of the clock Simpson awoke with a start. "Gosh, what a head I've got," he groaned. "I can't go to the office today."

He reached for the phone and called his boss' private number. "It's no use wrapping things up," he confessed. "Last night I was out with some pals and I'm ashamed to say I overdid it. I wonder if I could take the day off, sir?"

"Well" came the boss' voice over the phone. "I admire your candor, Simpson, and I shall expect you at 8 tomorrow. As for the day off, it's yours. Today is Sunday."

A kettle of boiling water poured down the sink drain regularly will help keep the trap and drain from clogging.

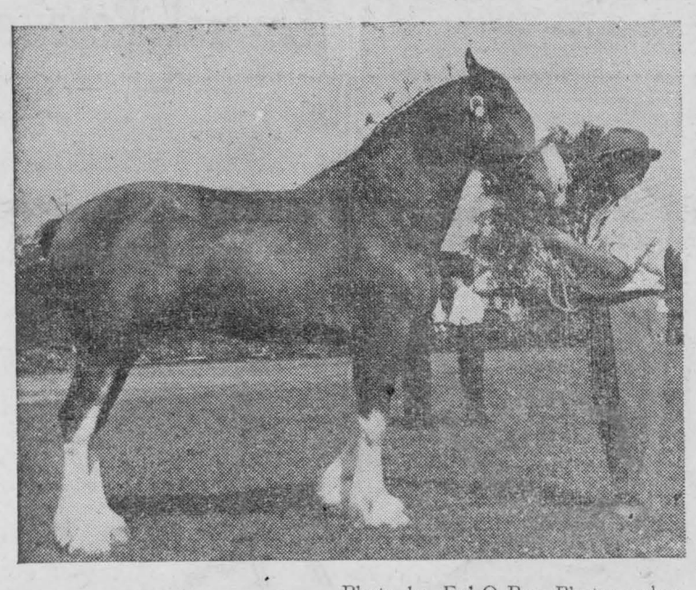

Photo by Ful-O-Pep Photographer.

WINNER SIR WILLIE, owned by Mr. Sinclair — in cut — Grand Champion at the C.N.E. this year.



Photo by Ful-O-Pep Photographer.

HUME CLUTTON, well known cattle breeder and judge, of Milverton, Robert Mueller, of Whitney Farms, who stood first and David Smith, who stood first for showmanship, are shown above.

This Week at Tavistock

Tavistock was the scene of much hustle and bustle and the 96th annual showing of the Fall Fair seemed to be better planned than in previous years. Mr. Rudy, the Fair Secretary and his wife, certainly deserve congratulations for helping to make it such a success.

Entries were numerous this year, but the attendance was down. Undoubtedly the Toronto Exhibition, and the fact that the crops were three weeks late had much to do with this.

The crowds were treated to a spectacle not features on the programme when a plane piloted by M. Hicks, ex. R.C.A.F pilot from Tilsonburg, crashed on a field adjoining the Fair Grounds. The plane did not make the take off and the two passengers, Robt. Ratz and Warden Dean of Stratford escaped with a mild shaking up. The field from which the plane was taking off was furrowed and your observer came to the conclusion that over confidence was responsible for the accident.

Inquisitive Youth

A small boy had been told that we are here in the world to help others.

"What are the others here for?" he asked.

PARTICULAR ABOUT coffee? Then try Maxwell House. It contains choice Latin-American coffees. Expert Blending combines them all in a superb Maxwell House blend that has *extra* flavor.

WILSON'S CONTEST WINNERS



FOR AUGUST CONTEST # 2

1st Prize—Mrs. Laura McKale, R.R. 1, Calumet, P.Q.
2nd Prize—Mrs. George Glanville, R.R. 2, Newcastle, Ontario.
3rd Prize—Adrien Giguere, Saints-Anges, Co. Beauce, P.Q.
$5.00 Prizes—Mrs. W. Church, 296 Beaverbrook St., River Heights, Winnipeg, Man.; Cecile Bereebe, P.O. Box 87, St. Andre, Kamouraska, P.Q.; Matilda Cipywynk, Irvington, Sask.; Mike Brandson, Wapah, Man.; Mr. Jack Cox, Shallow Lake, Ont.; Mrs. James, Norgate, Man.; Mrs. Robert Scott, Choiceland, Sask; Mrs. D. Perrin, Paris, Ont.; Miss Marion Bird, R.R. 2, Georgetown, Ont.; Nancy Richto, Redwater, Alta.; Mrs. J. C. Journault, Lafond, Alberta; Mrs. Edna Boudreau, Alder Point, C.B., N.S.; P. J. Klaussen, Rosthern, Sask.; Mrs. Henry Wall, Box 1072, Swift Current, Sask.; Ivan Dawson, Bluffton, Alberta.

WILSON'S RAT DUST

Simply dust WILSON'S RAT DUST where rats run. They get a lethal dose by merely running over treated surfaces and die at their watering place, not between your walls. Use this easy effective, economical way to-day. 6

"UM-M-M! WHAT A FLAVOR-LIFT"





"THE SERVICE OF SIGHT"
J. MILES WHITTAKER
Optometrist
MORRISBURG -:- ONTARI

Specialist in Correcting
DEFECTIVE VISION AND EYESTRAIN
Office Hours
9 to 12 noon; 1.30 to 5.00 p.m.
Saturdays, 9 to 12 noon.
Evenings by Appointment
Telephones:
Office 18W Residence 18

HAVE YOUR EYES EXAMINED AND SAVE YOUR VISION
Telephone for Appointment

PLUMBING
AND
General Repairs
R.H.E. CAMERON
PHONE 141J MORRISBURG

TOSHACK—BURKE

The marriage of Mrs. Marjorie Dolores Burke, youngest daughter of Mr. and Mrs. Robert W. Vout and widow of Chief Constable F.L. Burke of Prescott, to Mr. Frederick William Toshack, son of Mrs. G. E. Toshack and the late Mr. Toshack of Almonte, was solemnized at St. Patrick's Rectory Ottawa on Saturday at 3 o'clock. Rev. Thomas Camley officiated.

The bride was attended by Mrs. Kenneth Rowe and Mr. Theodore R. Vout acted as best man. Her gown was of Alice blue brocade, and she wore matching accessories and a corsage of pink rosebuds.

After a reception, the couple left to spend two weeks in New York, before returning to take up residence at Willow Bank bungalow on the Prescott Road. Mrs. Toshack travelled in a beige wool suit with black accessories, and a Russian squirrel scarf, the gift of the bridegroom.

GALLINGERTOWN

Floyd Gallinger returned to St. Catherines on Sunday after spending a week with his parents here.

Mr. and Mrs. Fred R. Gallinger and son Floyd and Mr. and Mrs. Hubert Gallinger motored to Philadelphia, N. Y., on Thursday and visited Mr. and Mrs. Robt. McNairn and family.

They also visited friends at Norwood, N. Y.

Mr. and Mrs. David Alguire and Mary were recent visitors of Mr. and Mrs. Cory Alguire of Avonmore.

Mr. and Mrs. F. C. Gallinger and Mr. and Mrs. Clair Gallinger and Joan spent Saturday in Cornwall.

FOR SALE

2 4-ft. Harrow Plows, new; 1 5-ft Harrow Plow, new; 1 4-Disc Tractor Plow, used; 1 2-Disc Horse Plow, used; 1 rubber tired wagon, new; 1 steel wheel farm truck, new; 1 Rebuitl 10-20 Tractor; 1 5-ft. Grain Binder, used; 2 6-ft. Grain Binders, used; 1 7-ft. Grain Binder, used; 1 22x38 Steel Thresher, new; 1 Electric Canning Machine 1 18-ft. Motor boat; 1 28-ft. Boat.

P. E. Beckstead & Son
WILLIAMSBURG, ONTARIO.



BUY YOUR '48 VACATION
One day at a time
AT THE BOFM...

Almost everyone has a "dream vacation" in mind. But many folks have to postpone it year after year because—for one reason or another—the ready cash is lacking when holiday time comes.

Why not make sure *you* will have the needed cash next year . . . Decide now to put enough money aside *each month* at the BofM to cover the expenses of *one day* of your 1948 holiday. It's far easier—and surer—to provide for your dream vacation this 'savings' way.

Over a million Canadians are saving at the B of M for the things they want most.

Buy one day of your 1948 holiday *this payday*... open a "Vacation Account" at your nearest BofM branch.

BANK OF MONTREAL
"MY BANK" TO A MILLION CANADIANS
B of M
Morrisburg Branch: J. C. WOOD, Manager
Williamsburg (Sub-Agency): Open Mon., Wed. and Fri.
WORKING WITH CANADIANS IN EVERY WALK OF LIFE SINCE 1817
D-106



Competent

YOU WOULD admire her skill. Alert and poised, she calmly speeds the many calls with deft, sure movements.

With switchboards busier than ever because of the many new telephones, this skill is being called on as never before.

More telephones are being added right along. Our constant aim is to provide more and better service . . . always at the lowest possible cost . . . to give greater value to every telephone user.

THE BELL TELEPHONE COMPANY OF CANADA

Pay Me A Call .

MONK'S CLOTH for SIDE DRAPES
WOOL PLAIDS AND TWEEDS BY THE YARD
FLANNEL
ALL KINDS OF PRINTS AND RAYONS
CURTAIN MATERIAL BY THE YARD

STEWART'S
Remnant Store
MORRISBURG — ONTARIO

INSURANCE—REAL ESTATE
MORTGAGE LOANS
Automobile Finance Facilities
DOMINION OF CANADA BONDS

E. STUART THOM
MORRISBURG — ONTARIO

JUST ARRIVED - - -

McCLARY ELECTRIC RANGE.
Make your work lighter—enhance your Kitchen. Four Closed Elements. Large fully enamelled oven with automatic Heat Control.
DON'T FAIL TO SEE THIS STOVE

TIME TO SEAL UP all the cracks and holes around windows and doors. WE HAVE WEATHERSTRIP in FELT, Rubberized and Bronze. CAULKING CEMENT with a gun to rent for applying.
WINTERIZE YOUR HOME TODAY

N. McGILLIS HARDWARE
PHONE NO. 17 MORRISBURG, ONT.
"EVERYTHING IN HARDWARE"

All Kinds Of Plumbing And Plumbing Fixtures Work Guaranteed

BERNARD COLIGAN
PHONE 242J MORRISBURG, ONT.

CAMEO THEATRE
EACH EVENING AT 7.15 AND 9.00 O'CLOCK
MATINEES ON SATURDAY AT 2.30 p.m.

Next Week's Programme

This Friday and Saturday—
NOW PLAYING
LOUIS HAYWARD AND
BARBARA BRITTON IN
Return of Monte Christo
A Thrilling rendezvous with Stolen Love and Daredevil Danger.

Mon.- Tues.- Wed.—
IDA LUPINO AND
JIMMY DORSEY IN
The Man I Love
Music to put a tune-topping tempo in your toes.

Thurs.- Fri.- Sat.—
TOMMY DORSEY AND
JIMMY DORSEY IN
The Fabulous Dorseys

Cameo Highlights

COMING

WAKE UP AND DREAM

SINBAD THE SAILOR

HONEYMOON

SONG OF THE SOUTH

NORA PRENTISS

THE STRANGER
(Adult Entertainment)

C.C.M. Bicycles

We have just received a shipment of C.C.M. Bicycles. If you have been waiting for a Bicycle, shop early for they will be in short supply for at least another year. Priced at $47.50

Wallpaper

A limited quantity of room lots are now on display. These papers have been selected from our better patterns, and are suitable for those who wish a quality paper at a reduced price. As the supply is not extensive, please do not put that papering job off too long.

Farmer's Supplies

Horse Collars, Blankets, Hame Straps, Rivets and Burrs, Halters, Halter Shanks, Buckles, Snaps in the following sizes, 1", 1½" 1¾". These have been very short.
Harness Oil, Neatsfoot Oil, Horse Shoes, Bar Steel, Round Iron and many Supplies that are needed on the farm
OUR PRICES HAVE NOT ADVANCED

R. H. Bradfield & Co.
HARDWARE PHONE 10
AGENTS FOR FRIGIDAIRE

PICADILLY
Theatre-Williamsburg

THURS., FRI., SAT., SEPT. 25—26—27—
BUCK PRIVATES COME HOME:—A comedy. Starring Bud Abbott and Lou Costello. ..... ALSO .....
VIGILANTES OF BOOMTOWN:—The kind of Western action that thrills you. Starring Martha Wentworth, Allan Lane and Bobby Blake.

MON., TUES., WED., SEPT. 29—30—OCT. 1—
THE SEARCHING WIND:—They wrested brief, bright hours from a world torn by unrest and searched their hearts for peace, because they knew they were a lost generation. Starring Sylvia Sidney, Ann Richards and Robert Young.

THURS., FRI., SAT., OCTOBER 2—3—4—
MY BROTHER TALKS TO HORSES:—A sparkling comedy, with your favourite boy star. Starring Butch Jenkins, Beverly Tyler, Spring Byington, Peter Lawford and Edward Arnold. ..... ALSO .....
FRONTIER GAL:—An outdoor drama in Technicolor. Starring Yvonne de Carlo, Beverly Simmons and Rod Cameron. Western type.

Our Correspondents:

Williamsburg News

Mrs. Ed Casselman spent a few days at Westmeath with Rev. and Mrs. Lawrence Smith.

Mr. and Mrs. Peter Lapierre of Sandtown were visitors on Sunday with their daughter, Mrs. Harold Algire and Mr. Algire.

Mr. and Mrs. Alfred Gallagher of Brockville were guests on Sunday with Miss Ethel Deeks and James Deeks.

Mr. and Mrs. Ernie Perry of Detroit, Mich., Mrs. Fred Shantz and daughter Fern of Atlanta Ga., Mr. and Mrs. Edward Smith of Chesterville and Mr. and Mrs. Anson Barkley and children of Morrisburg were guests during the week end with Mr. and Mrs. Arthur Baker and Lyle.

The Misses Dora and Lucy Merkley, Reg. N., of Brockville spent Sunday in town with their sister, Mrs. D. A. Short and Mr. Short.

Miss Cora Trickey of Glen Becker spent Sunday at the home of Mr. and Mrs. Edgar McIntosh.

Mr. and Mrs. J. P. Lamb of Pontiac, Mich., were recent callers in town with Mrs. Lyda Empey.

Mrs. Esly Pitt of town was a guest on Friday evening with her daughter, Mrs. Elgin McIntosh and Mr. McIntosh at Strader's Hill.

Mr. and Mrs. Herbert Hanson and Mr. and Mrs. Lloyd Miller all of Iroquois were last Sunday visitors at the home of Mr. and Mrs. Wilbert Strader and family.

Mr. Theodor Burdick and Mrs. B. Burdick accompanied by Mrs. Lyda Empey, Miss Florence McIntosh and Mr. and Mrs. Edgar McIstosh, motored to Corswall os Tuesday and spent the day. Mr. and Mrs. McIntosh remained to spend a couple of days with Mr. and Mrs. James D. Beckstead.

Mr. and Mrs. Wilbert Strader spent a couple of days at Ogdensburg N. Y., with Mr. and Mrs. Walter Erratt and family.

Misses Almeda and Sarah A. Whitteker were callers on Sunday at the home of Mrs. John Warring at Iroquois.

Mr. and Mrs. Mac Strader have sold the restaurant and beauty parlour combined to Mr. and Mrs. Kenneth Ibbett, who will carry on the restaurant business in the future. Mr. and Mrs. Strader have taken up residence in the home of the late Miss Alice Eastwood where "Audrey's Beauty Parlour" business will be continued.

Mr. Owen G. Williams, Williamsburg resident for the past 15 years has sold his home here to Mr. Parker Locke who will take up residence there shortly. Mr. Williams is making preparations to transport two of his cottages from here to Morrisburg, where he has bought lots from the Guay brothers. Mr. and Mrs. Williams will then take up residence in Morrisburg.

Rally Day service was observed in Williamsburg United Church on Sunday morning with the Superintendent of the Sunday School, Wilbur Garlough, in charge of the service. Mr. Mervyn Peters of Ventnor, gave a splendid address on the theme "Crusading in our Church School". A junior choir of girls led in the singing of the hymns.

Rev. Gerald Fee was at Gallingertown on Sunday, conducting Anniversary services at the United Church there.

A Tag Day will be held in Williamsburg on Saturday, September 27, for the Canadian National Institute for the Blind. The local Girl Guides will sell the tags.

Need clothes for fall and winter—for yourself or the family?—See Sam Agulnik & Son's display advertising in this issue. They have bargains that will astound you.

CEDAR GROVE

Mr. and Mrs. Fred Jarvis spent Sunday evening with Mr. and Mrs. Clifford Bender, Mille Roches.

The Anniversary Services in Gallingertown United Church held Sunday, Sept. 21st were well attended. Rev. Gerald Fee of Williamsburg had charge of the services and delivered very inspiring sermons.

John Countryman of Bush Glen, spent Sunday with Glenn Dafoe.

Oliver Gallinger, of Gallingertown called on Frank Dafoe Monday evening.

Keith Dafoe attended the Teachers' Group meeting held at Osnabruck Centre Tuesday afternoon.

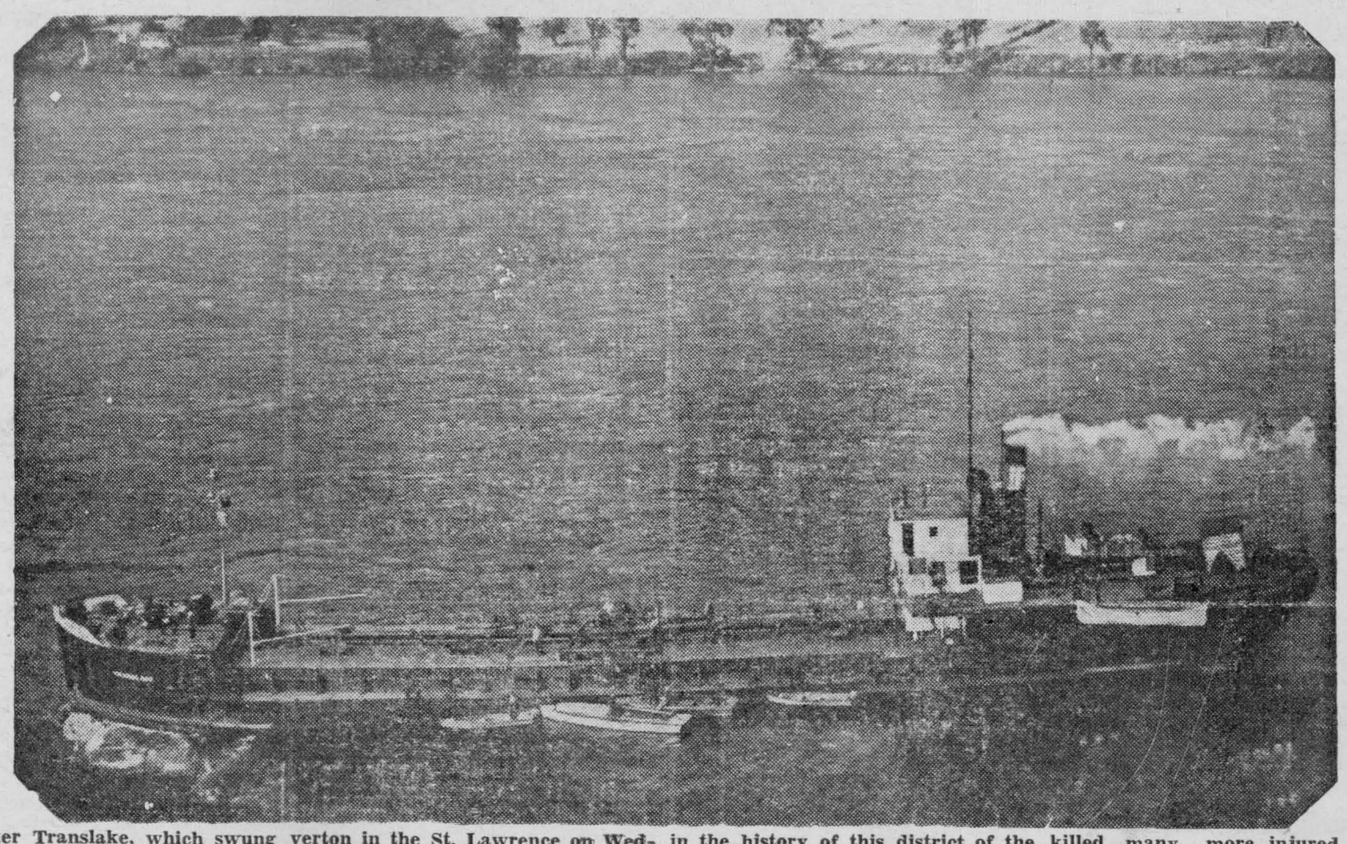

The tanker Translake, which swung broadside on to the coal carrier Milverton in the St. Lawrence on Wednesday, to create the worst disaster in the history of this district of the St. Lawrence waterway. Many were killed, many more injured in the blast and fire which followed.

NOW ON DISPLAY

2 New Maytag Washers, each	$146.00
1 Moffatt Handichef	$44.9,
1 Barrel Churn	$15.00
1 Rocking Churn	$7.00
1 4-Burner Coal Oil Stove	$10.00
1 Organ, Real Good Condition	$50.00
1 Settee	$6.00

We buy all kinds of Furniture. Best Prices Paid.

Barkleyholm Electric Store

Apply at my Residence on High Street Geo. L. Barkley Prop.

MARKS 95th BIRTHDAY

Congratulations and birthday wishes were extended to Mr. Hugh Shaw of Elma on the occasion of his 95th birthday, which he celebrated on Monday, September 22nd.

Sunday he was entertained by his granddaughter, Mrs. B. B. Black of Hallville at a dinner party which was attended by all his immediate relatives except two great grandchildren, Donald Black of Syracuse, N. Y., and Marguerite Black, nurse in training at Toronto General Hospital. The dinner was also in honour of Mr. Shaw's daughter, Mrs. W. A. McMillan and Mr. McMillan who celebrated the 52dn anniversary of their marriage on September 18th; also Mr and Mrs. Hugh McMillan, who on that day marked the 12th anniversary of their wedding.

On Monday evening, Mr. Shaw was entertained at a supper at his home and later in the evening, was entertained by the Elma choir, who after singing many of Mr. Shaw's favorite hymns, closed the evening by singing Herman Von Berge's benediction, "Be With Us Still".

Mr. Shaw was born on Sept. 22, 1852, at Mountain, the son of Hugh Shaw and Anne Wylie. He lived at Mountain till 1926 and came to Elma to reside with his grandson, Hugh A. McMillan.



G. LEONARD KECK

Licensed Embalmer

Funeral Service Phone 130 Ambulance

A FEW OPENING SPECIALS!

LADIES' WEAR

LISLE HOSE, Mercury and Gotham Goldstripe	$1.25
NYLON HOSE	$1.40—$1.60
LADIES' BLOUSES, White, Pink, Blue,	$3.35
LADIES' BLOUSES Long Sleeves, White, Pink, or Blue	$3.65
LADIES' WOOL PLAID DRESSES, 12-20	$11.35
LADIES' WOOL PLAID SKIRTS	$5.25 to $8.95
LADIES' OVERSIZE DRESSES Sizes 18½-24½	$8.95—$15.75
LADIES' COATS	$22.95—$44.40
LADIES' RAINCOATS	$11.90
LADIES' SUITS	$10.30 & $16.95
LADIES' SWEATERS	$3.70 to $6.25
COTTON HOSE	33c

YARD GOODS

IBEX FLANNELETTE BLANKETS, 70 x 90	$4.55
WOOL PLAID, 56" wide, Heavy Weight, yd.	$2.95
WHITE FLANNELETTE, 36" wide, yd.	35c
LARGE SIZE QUILT BATTS	57c
JUMBO ALL-WHITE FLANNELETTE BLANKETS Pair	$4.35
PRINTS, yd.	38c-60c
FLOWERED FLANNELETTE, Good Quality, yd.	45c
ALL WOOL BLANKETS, Red, Green, Fawn,	$9.00
ALL WOOL BLANKETS, White with Candy Border Pair	$15.75

SHOP WHERE YOU GET THE GREATEST VALUES
ENGLISH'S CASH DISCOUNT BOOKS MEAN MONEY IN YOUR POCKET.

With Each Cash Purchase from 10c upwards, we give Cash Discount Coupons, each valued at ½ cent for payment of merchandise. A full book of 500 of these coupons is worth $2.50 to you. This is just one of the many extras you get by shopping at English's.

MEN'S WEAR

CARHARTT, PEABODY, & BIG B OVERALLS AND SMOCKS

PLAID SHIRTS, $1.30, $3.20,	$4.00
FLANNELETTE PYJAMAS, Pr	$2.30
WORK SOCKS, 30c, 48c, 79c, 75c,	$1.00
MEN'S WORK SHIRTS, DOESKIN	$1.75
MEN'S WORK SHIRTS, COTTON Each	$1.57, $1.72, $2.25
WORK PANTS	$2.85 - $3.55
LEATHER GAUNTLET GLOVES	$1.65
CARHARTT DUNGAREES	$3.15
MEN'S DRESS PANTS	$5.50 to $13.00
MEN'S LEATHER JACKETS	$20.00
MEN'S SUEDE JACKETS	$21.00
MEN'S SUITS	$31.75 - $57.50
MEN'S SHIRTS— White	$2.90
Striped	$2.20
Plain	$2.95
Plain	$3.50
PLAIN SPORTS SHIRTS	$4.25
MEN'S PARKAS, Fleece Lined	$17.50
Reversible	$22.00
Sheepskin Lined	$24.90
Zippered-in Quilted Lining	$26.00
STATION WAGON COATS, Sheep Lined Fur Collar	$31.95
RED AND BLACK CHECK MELTON HUNTING JACKETS	$22.40
HOCKEY JACKETS, Crested	$9.50

BOYS' WEAR

BOYS' GOLF HOSE	60c to 84c
BOY'S BLOUSES	$1.29
BOYS' PANTS	$3.00 to $5.75
BOYS' SWEATERS	$2.00 -$3.00
BOYS' CORDUROY BREEKS Pair	$4.10
BOYS' DRESSING GOWNS	$1.80
BOYS' JACKETS, Heavy	$4.50
BOYS PARKAS— Each	$8.70 to $20.75
BOYS' SNOW SUITS	$11.50
BOYS' PLAID JACKETS—	$2.35
BOYS' BOW TIES	20c
BOYS' HOCKEY JACKETS	$5.75

We also have many hundreds of items in our store which are not listed here. It will pay you to drop in and have a look around. Our quality and service will please you. And besides, our Cash Discount Coupons mean a further substantial reduction in the cost of your purchases from us.

WATCH THIS PAPER
FOR FURTHER BARGAINS
SHORTLY AT
ENGLISH'S

2 Stores—Cardinal & Morrisburg

CHILDREN'S WEAR

INFANTS' SWEATERS, White, Blue and Pink.	$1.20, $2.30, $2.05 & $2.15.
CHILDREN'S SWEATERS,	$2.25, $3.00, $2.50
BABIES' SLEEPERS	$1.55
WOOL SOAKERS	$1.00
WOOL LEGGINGS	$2.35
BABIES' KNITTED SUITS	$3.00 & $3.90
BABIES' BLANKETS	80c
BABIES' BIBS	20c
BOOTEES, BONNET & SWEATER SETS	$1.40
BABIES' VEATS	67c & 90c
BOOTEES	40c
BABIES' WOOL MITTS	30c
RUBBER PANTS	37c & 65c
TRAINING PANTIES, 2, 4 and 6 years	49c
CHILDREN'S WHITE HOSE	46c & 54c
CHILDREN'S SAND HOSE	46c to 90c
MEN'S RUBBER BOOTS	$3.65 & $2.69

You are cordially invited to come and inspect our new store, which is the most modern in this district. We carry a complete line of ladies' men's and children's wear, as well as a good assortment of yard goods. You will find our merchandise to be of the highest quality, our service helpful and courteous, our stock varied and complete. In addition we pay you a bonus for dealing with us, through our Cash Discount Coupons. Ask for a Cash Discount Coupon Book on your first visit to our store.

ENGLISH'S STORE, MORRISBURG

Austerity Says No Trousseau For The Princess

In Britain, where austerity is the rule, one must have ration coupons to buy clothing. Each Briton last March received thirty-two clothing coupons—all that will be issued until this October. The ration does not permit wild buying sprees. For example, twenty-six coupons are required for a man's suit; eleven for a woman's woolen dress. Such pre-war luxuries as wedding trousseaus are usually out of the question. Many brides-to-be do not even buy them or rent them.

Last week Buchingham Palace announced that, because of "present-day conditions" Princess Elizabeth—who is to marry Lieut. Philip Mountbatten on Nov. 20—will "not be having a trousseau." The announcement, however, made it plain that Princess Elizabeth would not have to borrow or rent her wedding gown. It disclosed that Norman Hartnell, one of Britain's leading designers, was working on a royal wedding gown—for which, presumably, the Princess will be able to dig up the necessary coupons.

Court circles last week said that, in place of a new trousseau, the Princess would make do with the wardrobe she accumulated for the royal visit to South Africa early this year (at that time a special award of clothing coupons had been made to the royal family).

Budget-Saving Upholstering Job

Have you a much-worn chair that needs repairing on the seat and arms like ours did?

Our barrel chair was covered in a striped fabric. Rather than pay for the reupholstering of the entire chair, when only the seat was badly worn, it occured to us to remove the material, which was the same stripe and was in good condition, from the outer back of the chair. From this piece we salvaged just enough material to make a new cover for the seat and arms. Although the fabric from the back was faded a somewhat different shade, it quickly blended in with the rest through use and by shampooing the entire chair.

A plain, neutral piece of material, which was found on a remnant table, was then placed around the back of the chair. The whole project cost but a fraction of what one would pay to reupholster or even slipcover the entire chair.

Whether the fabric is flowered or striped, the same pleasing effect can be achieved by combining it with a plain, neutral back and sides. Upholstering can be fun? Why not try it yourself?

"Remains" to be Seen

After early service at Sutton, Eng., Parish Church one day recently, a little procession came out of the main porch and made its way to a 200-year-old tomb in the churchyard. The heavy iron door was unlocked and a brief inspection was made of seven coffins inside. Then the tomb was locked again.

The ceremony was the annual opening of the tomb of James Gibson, a wealthy 17th-century City Merchant, and his family. Body snatchers were busy when he died, and a daughter, Mary, left a large sum for the tomb's upkeep and annual inspection, which has been made for 160 years.



British Housing Pattern—A major step to the solution of Britain's severe housing shortage is this new group of 711 prefabricated homes near Yarmouth, England. The project is the largest of its kind in the British Isles.

Healthy Old-Age

Over the past several years man's life-span has been lengthened, mostly by cutting down the diseases of youth and middleage. As a result, more persons are reaching old age, and now society is confronted with the problem of combatting the diseases in this large and increasing age group. New York University's College fo Medicine and the Goldwater Memorial Hospital Welfare Island working with several cooperating agencies ,are about to embark on an old-age disease research project that may provide the answers, suggests The New York Times.

The technique of the survey will be to use hospital patients for research over long periods of time—in some cases from ten to fifteen years—so that the study of old-age diseases will be continuous and thorough. The new approach will be in contrast to previous "piecemeal" studies conducted over the short periods that patients have been available in hospitals.

The plan distinctly is not an effort to lengthen the life-span of old people, but rather an attempt to give them a healthy old age, so their last years may be spent in "reasonable comfort and happiness." If the agencies making this study can help man overcome his fear of old age by reducing its attendant ills, they will have performed a distinct service to the human community.

Lightning

Almost everyone has heard the admonition, "Don't stand under a tree during a thunderstorm." Life insurance statistics recently compiled show how important that advice is. They reveal that about onethird of all persons killed by lightning were struck while under a tree. The warning, it would seem, is a good one and one to be rigidly observed.

★

Big Mouth

A youth with a very large mouth walked into a music shop to buy a mouthorgan. He was shown every make of mouth-organ in the shop, but still was not satisfied.

"Look here," said the assistant. "We shall have to measure you for ont. Just try your mouth along this piano."

★

Laugh and Be Healthy

Laugh to be healthy, say those versed in medical science. There's a warming, stimulating, uplifting quality about cheerfulness, just as there is a sense of coldness and depression in gloom, says The Brandon Sun. There's nothing as infectious as laughter, and it's one type of contagion which the doctors welcome. The happy soul in office, in classroom or in the home, is the fountain-head of a tonic better than any which comes in bottles.

Cause of Death

Insurance companies often come across unique evasions on the forms applicants fill out. One man, in the space asking the cause of parental death, wrote, "Father was taking part in a public function and the platform gave way, ending his life." Subsequent investigation disclosed that his father had been hanged for cattle rustling. —Reader's Digest

Many species of lizards are able to detach their tails when pursued, in order to distract the foe.

Tea History Packed With Romance

Ever since tea was first used as a drink it has been the centre of big events, the Vancouver Sun remarks, and its history is packed with romance.

It was not until the latter half of the 17th century that tea began to obtain a footing in England. Pepys records, under the date of September 25, 1661, "I sent for a cup of tea (a China drink) of which I had never drunk before."

Three years later the East India Company brought a package of two pounds, two ounces of tea as a present ..for ..King ..Charles the Second.

By 1842 the home consumption of tea in the United Kingdom had reached 37 million pounds, while a century later it stood at the staggering total of 526 million pounds, valued at £31,000,000. Until 114 years ago, the tea trade was monopolized by the East India Company. There were so many scandals over prices that in 1833 a Bill was passed to allow any individual to import tea.

In 1852, the average cost to the consumers of 54 million pounds of tea in Britain was just about $1 per pound, of which the original producer in China got less than 20 cents. Thousands of people used to wait on British docks for the arrival of tea ships. This was the "golden age of the clipper ships." Gold, tin, rubber and oil booms fade into insignificance when compared wth tea as a speculative commodity on the London market.

And, of course, it was British imposition of an unpopular import duty on this commodity which did much to crystallize discontent in the American colonies, brought the first organized resistance in the "Boston Tea Party" of 1773 and provided a rallying issue for the colonies.

Of all non-alcoholic beverages in the world tea is by far the most popular. Coffee is second, and cocoa third.

Salads To Suit

In making a salad the main course in a meal, it should be built around a protein food, such as meat, fish, cheese or eggs. The experts say, too, that eye-appeal is important. To make a salad colorful as well as nutritious, they suggest that it be garnished with crisp radish roses, celery curls, carrot straws or parsley.

Women Use Mouths Emergency Pockets

Struck by the damage women do to their teeth by stuffing bobby pins into their mouths, a Colorado dentist has invented a tooth guard. This marks a scientific advance, perhaps, but at the same time it smacks of defeatism. The dentist has no cure for the habit. He merely is trying to make it less destructive, says The Windsor Star.

No doubt he knew there is no cure. Women have been using their mouths as emergency pockets for so long that this has become a reflex action. The internal confusion of the handbag, and their usually pocketless apparel, have driven them to it. Now it has become instinctive.

Glance around at the women waiting at a bus stop, and many of them, especially the ones loaded down with parcels, will be seen holding a coin, ticket, or perhaps a transfer between pursed lips. Mind you, we're not condemning the practice. We doubt if the transit companies could operate without it.

★

Same Thing

Doris: "Mother! What did you do when a boy first kissed you?"

Mother: "Never mind."

Doris: "That's funny; I did the same thing, mother."

★



Royal Gown—Here's a preview of the gown Princess Alice will wear at the wedding of her son Lt. Philip Mountbatten, to Princess Elizabeth. Greek-born Paris couturier Jean Desses designs the royal dress with model's aid.



In College at 2 — Michael Dennis Nugent, 2, seems all wrapped up in what the psychology professor has to say as his father, John, tries to take notes and keep an eye on him, too. There wasn't any place to leave Michael while his mother was having another baby, so he got an early start in higher education.

Man Checks Wild Ride of Runaway Car on Steep Hill

WINS DOW AWARD



ARMAND TURMEL OF SHERBROOKE, P. Q.

risks life to prevent disaster

It was Sunday afternoon. Armand Turmel and his wife were sitting on a balcony facing Fabre street in Sherbrooke, Quebec. Suddenly, Armand gripped his wife's arm. "Look! Who's the fool driving that car?" Picking up speed down the steep grade, an automobile was swerving from curb to curb!

NO DRIVER!

Then, as the car approached the Turmels, they saw that there was no one in it! Ignoring his wife's warning cries, Armand leaped from the balcony and sprinted out to the runaway automobile. When he finally reached it, the car had gathered considerable speed. Ahead there were children playing on a lawn, and cyclists oblivious to the danger were coasting down the hill. Beyond, there was a dangerous drop onto the railroad tracks!

DIVES FOR BRAKES

Armand wrenched open the door and threw himself across the front seat . . . in the nick of time he applied the brakes and brought the car to a stop.

This man's quick and courageous action undoubtedly averted what might have been a terrible accident. We are proud to recognize the bravery of Armand Turmel, of Sherbrooke, Que., through the presentation of The Dow Award.



As the car sped out of control down the street, Armand Turmel realized he would have to act fast to avert disaster.



He got the car under control just in time, for cyclists on the hill and children at play did not realize their danger.

THE DOW AWARD is a citation for outstanding heroism and includes, as a tangible expression of appreciation, a $100 Canada Savings Bond. Winners are selected by the Dow Award Committee, a group of editors of leading Canadian daily newspapers.

The DOW AWARD

DOW BREWERY • MONTREAL

U. S. Ambassador

HORIZONTAL	VERTICAL
1,8 Pictured U. S. ambassador to Brazil	1 Entire
9 Fall behind	2 24 hours
10 He is considered an —— diplomat	3 Monster
13 Stupid fellow	4 Note of scale
14 Musical instrument	5 Live
16 Symbol for selenium	6 Highway
17 Entranced	7 Fold
18 Devour	8 Newt
19 Dined	11 Bachelor of Science (ab.)
20 Equal (comb. form)	12 French article
23 Pat	15 Every
26 He holds an important post in —— America	17 Peruse
28 Soiled	20 Exists
30 Negative	21 Thus
31 Accomplish	22 Weight
32 Treaties	23 Legal right
35 Aches	24 Near
38 Mineral rock	25 Per
39 Beverage	27 Child
40 At once	29 Girl's name
41 Faded	32 River in Italy
43 Pile	33 Area measure
45 Part of "be"	34 Store
47 Stead	35 Bucket
50 Lofty peak	36 Compass point
51 Notion	37 Symbol for samarium
53 Distress call at sea	40 Back of neck
54 Food fish	42 Fail to hit
55 Yugoslavian city (var.)	43 Owns
	44 Tree
	45 Paid notice
	46 Myself
	48 Goddess of dawn
	49 He represents the —— (ab.)
	51 That thing
	52 Any

Answer to Previous Puzzle

T	W	O		S	M	A	R	T	S		H	O	W	
W	I	T		C	A	P	E	R	S		U	S	E	
I	N	T	O		L	O	D	E		O	M	E	R	
N	E	E	D	L	E			T	A	M	A	L	E	
		R	E	E			S	I	N					
P	A	S	S	E		INSIGNE OF		S	T	E	A	L		
A	G					U.S. MARINE					R	A		
Y	E	L	L	S		BOMBING					B	A	S	E
		O	E	R		SQUADRON 2					A	N	I	
P	R	I	S	O	N			A	D	A	G	E	S	
L	E	T	T		A	R	A	B		S	N	A	P	
O	N	E		A	R	I	S	E	N		E	V	A	
T	O	R			R	E	P	E	L	S		T	E	N

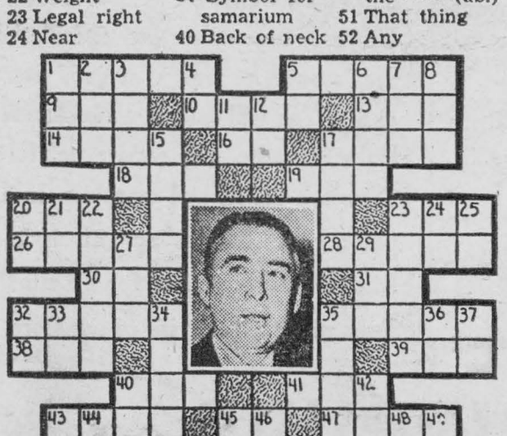

GIRLS! WOMEN! TRY THIS IF YOU'RE NERVOUS

On 'CERTAIN DAYS' of The Month!

Do female functional monthly disturbances make you feel nervous, fidgety, cranky, so tired and "dragged out"—at such times? Then *do* try Lydia E. Pinkham's Vegetable Compound to relieve such symptoms. This fine medicine is *very effective* for this purpose!

For over 70 years thousands of girls and women have reported benefit. Just see if you, too, don't report excellent results! *Worth trying.*

Lydia E. Pinkham's VEGETABLE COMPOUND

JITTER — By Arthur Pointer

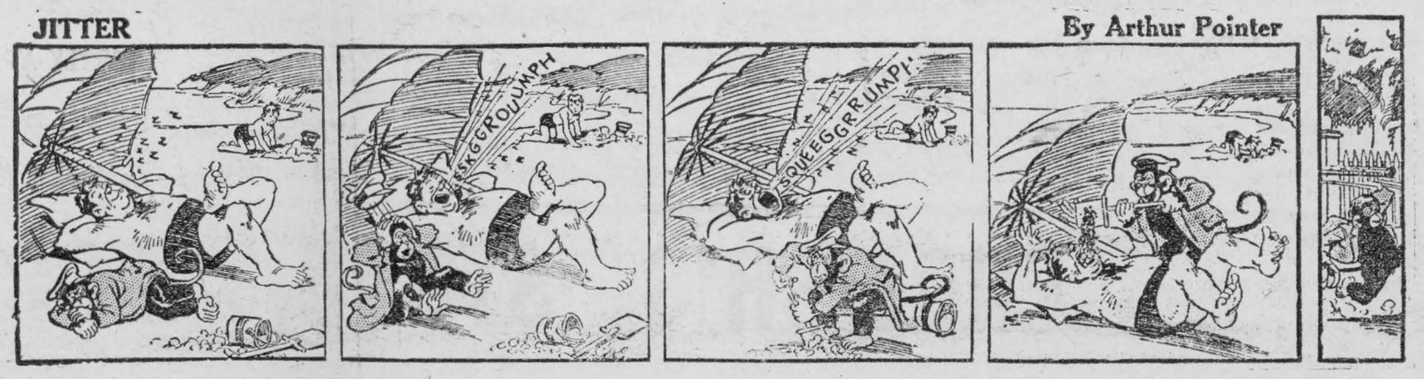



HORSE SHOW at the Windsor fair brought honors to "Black Bess," seven-year-old dairy delivery horse held by Kay Coyle. "Black Bess" won open class for wagon horses.

Sports – And One Thing or Another

By FRANK MANN HARRIS

("A Sixbit Critic")

It has long been customary for us sports fans to assume the superior attitude of being wiser, tougher-minded, and infinitely harder to fool than the non-sporting public. Personally, we are beginning to suspect, instead, that we are just about the biggest suckers and softest touches on earth—the kind that will hold still for almost anything money-hungry promoters care to dish out.

* * *

The Toronto Argonauts—to single out just one from many—recently played two games in Winnipeg, to large and profitable assemblages, with a bunch of athletes, many of whom hadn't been even formally introduced to one another. They then journeyed to Ottawa for a regular league game; and it required no expert eye to discern that they were still a couple of weeks short of even passably decent playing form. In other words they—and all the rest of them—were learning their rudiments and getting their preliminary training in public, and at public expense.

* * *

Now if Sir Ernest MacMillan, for example, were to announce that he was starting a new symphony orchestra, and then invite music-lovers to attend his early rehearsals at reglar concert prices, we doubt that he'd get very far. Or if an automobile manufacturer, readying an entirely new model, were to ask folks to purchase same during the period when it was undergoing road-tests, and before its bugs had been ironed out, we imagine he'd run the risk of being laughed to of business. Yet we hard-boiled sports addicts, year after year, fall for exactly that sort of thing, and with hardly a murmur at that.

* * *

It has long been one of our favorite dreams to attend some such contest, with the athletes appearing pounds overweight, short of wind, and with no desire beyond going through the motions as painlessly as possible—and then have the referee declare it NO CONTEST and tell the folks to demand their money back. We have grave doubts about ever living that long—but still we can dream, can't we?

* * *

Draw poker is undoubtedly the finest of all card games; and it is a great mercy indeed that the ladies have never taken to it to any large extent. This pious thought comes right after reading the statement of the winsome young miss who placed third in the "Miss America" contest. With a perfectly straight face she declared she was really very glad she hadn't won top honors, as it would have meant the obscuring of her "Miss Canada" tilte which meant so much to her. Just imagine sitting in a game with one like that, and trying to figure whether she was bluffing or not!

* * *

The quality known as 'color' in an athlete cannot be exactly defined; or if it can we don't intend to bore you more than usual by trying to do so. But it exists, nevertheless, and stands out just as prominently as a shiner on the eye of an usher at a church wedding. It's worth money too, both to the athlete himself, and at the box-office —although really, now we come to think of it, those two are one and the same thing.

* * *

Take, for instance, the cases of George Herman Ruth and John Mize. Just 26 years ago, when The Babe was setting his all-time home-run record, the whole world was watching with intense excitement, and every time he bust another one it was front-page news. Today as we write this, Mr. Mize is ahead of Ruth's mark of the same date, and is a real threat to top him at season's end. But tell anyone that Johnny Mize has hit another four-bagger, and the chances are the response, if any, will be "So what?"

* * *

The difference? Babe Ruth had the quality which kept every eye glued to him even if he was only striking out, or blowing the suds off another seidel of soda-pop: while his present-day rival, to the man in the street, is just another guy named Johnny. It's color that does it—and it pays off too, but big!

* * *

We note that some of our contemporaries are protesting against the modern trend toward longer skirts. As a veteran observer, who has watched the hem-line climb all the way from zero-minus to 120% in the shade, and back again, we would advise them to be of good cheer and save their breath. In the first place, nothing a mere male could possibly say will ever make the slightest difference anyway.

* * *

Secondly, we can recall some fairly exciting and pleasurable moments even in the eras when skirts trailed far in the dust, and a windy day drew many intent onlookers to downtown corners "for to admire and for to see" as Mr. Kipling put it. Such memories bring to mind the remark of the London bus-conductor to the lady reluctant to mount to the upper deck in the presence of observers. "Just go right ahead, lidy,". he. advised her. "I'm directly behind you—and I might inform you that, to a man in my position, legs ain't a bit of a treat."

* * *

We would like to be the first to give you the absolute low-down on the coming World Series between New York Yankees and Brooklyn Dodgers; and if the latter should fail to get in, the same thing goes for the Cardinals. Regardless of which has the better hitting, fielding or base-running averages, the series will be won by the team that gets the better pitching; and the quality of baseball displayed will be greatly inferior to what has been seen in the past. It always is; and ten years from now the experts will be fondly recalling the mighty clubs that used to perform back in 1946 and 1947.

* * *

The latest protest we have heard about modern automobile stylings comes from a lady who attended one of the Marathon swims at the Canadian National Exhibition. "It's simply ridculous," she said. "Half the cars parked at the waterfront had no runnng boards, and there wasn't any place to sit down and eat lunch!" And so streamlining, too, would seem to have its drawbacks as well as its advantages.

To Steam Press

To steam press, cover fabric with a dry wool press cloth, then with a cottom cloth dampened in warm water. Use a warm iron, set down, then lift it—don't slide it back and forth.

If there is still a shine after this, try raising the nap with a clean brush or rubber sponge.

TEEN-TOWN TOPICS

By BARRY MURKAR



We are now well into September and the most of you will have settled down to the fact, that there is a long school term ahead of you. But school can also mean fun—and plenty of it. At the moment we are thinking of football. The gang will be out on the back field after school and you (if you are not a player) can probably be seen standing on the sidelines giving the boys the once-over and trusting they will be ship-shape for the first game of the season. Corn roasts on cool fall evenings with a harvest moon overhead can all add up to the fact that even if fall does mean back to the grind, it can also mean good times with the old gang.

Those New Campus Sweaters

Yipe' and Yow.' Have you noticed the trend of those new campus-styles of sweaters? The sloppy-joe is a has-been. Yes, form fitting sweaters are the current trend and we do think you'll agree that they are much more feminine than the potatoe sacks we have been loking at for the past three years. We hope the girls will soon slide into the current designs, although we have no doubts, but that they will.

Debates Are Good

Debates are always a lot of fun — at least we think so. It puts you on the beam and clears the mind of a lot of otherwise, flunky air. With fall fairs, school fairs and the like being the highlights of the moment, debating teams will be polishing up for the annual contests with their near-by neighbors. During a debate is one time, it does not pay to be ignorant.

The Coke and Malt Drinkers

We had to admire the spunk of two teen-agers, who recently took Life Magazine to task for their continual picturing the typical teen-ager as a coke-sucking, malt-slobberer with nothing to do but hang out at the local drug store listening to Frank Sinatra while holding hands under the table. The gals in their letters to the editor, stressed the al important fact, that many of the kids of today like to sit down occasionally and are far too often fed up with the way, radio and the movies try to portray them. We think that the kids around our town are no different from kids of other places and the most of the younger set here, have already made up their minds what they want to be. You would be surprised to learn that most of them want a professional career such as doctors, dentists, etc.

Congrats to the Soap Boxers

We are not thinking of racing derbys, but of the four kids who won the recent public speaking contests at the C.N.E. We couldn't get the names of the winners in time for this deadline but we know that Sudbury, Oshawa and Brantford were among the four top winners and received cash prizes from the hands of the President of the "Ex." If anyone ever tells those kids to go grab a soap box, they'll be able to do it and make a good job of it.

C..N.E Clears Up a Matter of Misunderstanding

The writer, along with thousands of others felt very, very sorry for the gal in the iron-lung at the CNE, until reading in Canadian High news, that the little gal, name of Alma has two perfectly good lungs and is putting herself through university on the weekly stipend received for stretching herself out in the lung for people to gape at, sigh at and go away feeling sorry for.

We'll Hear From You—We Hope

By this time you may have been appointed, as reporter for your town for Teen-Town Topics. If you have we'll be watching for your reports. We hope they will soon be swelling the mails. We can't give you a by-line on a column that is already by-lined but your name will appear under the news you send in. So hurry and give us the latest on the current eener doings in your locality. Remember that even if you only have one item, we'll be pleased to receive it and to publish it.

Profiles

Some weeks ago we mentioned doing a profile from time to time of certain people known to all of you. There will be one coming up soon. If yu have any certain radio star, writer or anyone that you would consider good reading material, let us know about it and we will do our best for you. Until next wek then, so-long and best of luck.

Suspicions Confirmed Swedish Cyclists

The two cyclists described themselves as "employees" on vacation. As they rode across Sweden's northern military zone, snapping pictures and asking questions, they seemed like ordinary tourists, relates Newsweek. But their strong accents made police suspicious.

Last week these suspicions were confirmed. In Stockholm, the Swedish Foreign Ministry identified the apparently harmless travelers as attaches of the Soviet Legation. In an interview with the soviet charge d'affaires, the Swedes protested the Russians' trip, made despite repeated warnings that the area along the Finish border had been closed to foreingers. The jittery Swedish press called the trip "a case of espionage."

SUGAR BAGS

White strong bags useful for dish towels, pillow slips, tablecloths, etc. 7 for $2.00 postpaid, or $2.20 COD. Money back guarantee. Send cash or M.O. to:

ELWEL DISTRIBUTING CO., DEPT. B.
5363 Park Ave. Montreal 8, Que.

SIMPLY DELICIOUS! The Superb flavor of Maxwell House makes it the most popular of all brands of coffee. It has *extra* flavor because it contains choice Latin-American coffees.

GENTLE
LAXATIVE ANTACID
TAKE
PHILLIPS'
MILK OF MAGNESIA
TONITE
WAKE UP FRESH FULL OF LIFE
GENUINE PHILLIPS' MILK OF MAGNESIA

FAMOUS PRE-WAR QUALITY
ZIG-ZAG
CIGARETTE PAPERS
The only Cigarette Papers MADE IN FRANCE on Sale in Canada
BLUE COVER — Pure White Free Burning
WHITE COVER — Thin Paper Slow Burning
DOUBLE AUTOMATIC BOOK-100 LEAVES
7-3

Classified Advertising

AGENTS WANTED

OILS, GREASES, TIRES, Insecticides, Electric Fence Controllers House and Barn Paint, Roof Coatings, etc. Dealers wanted. Write Warco-Grease & Oil Limited, Toronto.

DYEING AND CLEANING

HAVE YOU anything needs dyeing or cleaning? Write to us for information. We are glad to answer your questions. Department H. Parker's Dye Works Limited, 791 Yonge Street, Toronto, Ontario.

BABY CHICKS

PULLETS — 8-10-12 week. Prompt shipment. Cull older stock. Replace with new. Be prepared for good fall-winter markets. We have also dayold and started chicks. Send for list. October-November chicks should be ordered now. Bray Hatchery, 130 John N., Hamilton, Ont.

FREE range pullets 10 weeks to laying. Also day old chicks booked to order. Free catalogue. Tweddle Chick Hatcheries Limited, Fergus, Ontario.

SIX, seven and eight week old pullet bargains while they last. White Leghorns, White Leghorn X Barred Rocks, Barred Rock X White Leghorns, Austra White. Only a limited quantity. Send for special reduced price list. Tweddle Chick Hatcheries Limited, Fergus, Ontario.

FREE rangfe pullets 10 weeks to laying. Also day old chicks booked to order. Free catalogue. Top Notch Chickeries, Guelph, Ontario.

BARGAIN prices on White Leghorn, White Leghorn X Barred Rock and Austra White pullets, while they last: 6 weeks old 48c, 7 week old 55c, 8 week old 65c. Assorted Light and Medium Breeds 6 week old 40c, 7 week old 50c, 8 week old 60c. Top Notch Chickeries, Guelph, Ontario.

FARMS FOR SALE

150 ACRES seven miles from Orillia. Hydro water system, Barn 54 x 80, driving shed, pig and hen pen, brick house, ninety five hundren, three thousand down, balance at 3 per cent. Wm. Elliott, R.R. No. 4, Orillia.

CHEAP for quick sale, farm 65 acres, good house and barn. 70 acres of bush and swamp; goes back to farm after large timber is off. M. Gostick, Neustadt.

FOR SALE

CEDAR Posts and poles all sizes cord wood, hard and soft. M. Gostick, Neustadt, Ont.

FOR Sale Fairbanks-Morse 25 H.P. Diesel Engine 19" McLachlan Grinder, nearly new; 18" Grey double roll roller mill; 26' elevators, belts, shafting, pulleys. Excellent condition. Alvin Mark, Columbus, Ont.

COLLIE puppies, beautiful champion stock. 377 Ashdale Ave., Toronto. Romar Kennels.

57" COCKSHUTT Combine Pickup and all attachments price $425.00. Consider trade for Tractor, car or truck. Apply L. Gaul, Malton, Ontario.

COCKER spaniels, registered and unregistered from trained hunting parents. Gerald Vary, Brownsburg, Que.

FOR SALE registered Brittany Spaniels, dogs and puppies. A. G. MacLellan, Burnside Farm, Amherst, N.S.

RASPBERRY canes, Latham or Taylor $5.00 per hundred. Red or black currants 3 for $1.00. Eli Walker, Plattsville, Ontario.

BOOKS, novelties, Magic, Hobbies. Send dime for world's funniest novelty and large catalogues. Paragon Co., 2 Sammon Ave., Toronto 6.

ATTENTION FARMERS

FOR SALE—Tractor Tires, made of rubber, suitable for bolting on steel wheels, $15.00 each, rear wheels; $7.50 each, front wheels. When ordering state diameter and width of wheels. National Rubber Co. Ltd., 5 Wiltshire Ave., Toronto, Ont.

GOOD heavy used Military Wagons, suitable for farms, lumbering, mining and contracting. Also five lorries and 2 bob sleighs. Write for particulars. Percy J. Borbridge, 305 Plaza Bldg., Ottawa.

MALCOLM McGregor, Polled Hereford breeder, Brandon, Manitoba, will hold a sale of approximately fifty head of registered cattle on Monday, October 20 at 1:00 P.M.

SEMI trailer booster brakes fifth wheel brake controls 32 X 620 tires (2 new) 15 Ft. with racks, dollies and all steel construction. Phone 2, Neustadt, M. Gostock.

THE ESTATE of the late James Turner, Carrol, Manitoba, twenty miles south of Brandon, will, on Saturday, October 25, at 1:00 P.M. standard time, disperse the registered head of pure bred Aberdeen Angus cattle comprising about fifty head. These cattle are all the descendents of the famous Karama 2nd of Glencarnock.

WHY pay more? New ½" electric drill, Jacobs chuck, $34.95, shipping weight, 14 pounds. ¼" drill, 6 pounds, $11.80. Portable electric bench grinder, 12 pounds, $14.95. Postage extra. 110/220V arc welders for garages, farms, industries. Complete outfits $41.50 and up. Guaranateed. Free details. Willsaco, Box 4100, Portland 8, Oregon.

HAIRDRESSING

LEARN Hairdressing the Robertson method. Information on request regarding classes. Robertson's Hairdressing Academy, 137 Avenue Road, Toronto.

HELP WANTED

LICENSED car mechanics wanted to complete our shop staff. Excellent working conditions. Top wages. Steady advancement. Apply Umphrey Motors Ltd., Phone 1142, Brampton, Ont.

SINGLE man for small dairy farm (permanent) $55 monthly. All conveniences. Good board. H. Crossman, R.R. No. 2, Oshawa.

MEDICAL

ITS excellent. Real results after taking Dixon's Remedy for Rheumatic Pains and Neuritis. Munro's Drug Store, 335 Elgin, Ottawa. Postpaid $1.00.

RHEUMATISM and sciatica can be relieved. Tru-Balance shoe inserts have miraculously conquered stubborn cases. Send $1.95 to Tru-Balance, Box 352, London, giving shoe size.

PEOPLE are talking about the good results from taking Dixon's Remedy for Rheumatic Pains and Neuritis. Munro's Drug Store, 335 Elgin, Ottawa. Postpaid $1.00

OPPORTUNITIES FOR WOMEN

BE A HAIDRESSER
JOIN CANADA'S LEADING SCHOOL
Great Opportunity Learn Hairdressing
Pleasant dignified profession, good wages, thousands successful. Marvel graduates. America's greatest system. Illustrated catalogue free. Write or Call
MARVEL HAIRDRESSING SCHOOLS
368 Bloor St. W., Toronto
Branches 44 King St., Hamilton & 74 Rideau Street, Ottawa

PATENTS

FETHERSTONAUGH & Company Patent Solicitors. Established 1890. 14 King West, Toronto. Booklet of information on request.

PERSONAL

LONESOME? Join nation-wide correspondence club. Romantic bi-monthly magazine; photos, descriptions, addresses. Full year $2.00. Sample copy 25c. World Federation Club, Parkerview, Sask.

PHOTOGRAPHY

NU WAY Photo Service offers you the latest in photo finishing. Films developed and one deckle craft print of each negative complete in snapshot album 30c. Reprints 4c. For better quality and faster personal service send your films to Nu Way Photo Service, Sation A, Dept. C, Toronto.

TEACHERS WANTED

HUDSON S.S. 1, requires experienced eacher for Grades 2 and 3. Certificate in music preferred. Salary, $1800. Apply with references to R. A. Scott, Sec. Treas., Hudson, Ont.

WANTED

WANTED—All kinds of dressed poultry. Top prices for top birds. Joseph Cooper Limited, Poultry Dept., 2054 Danforth Ave., Toronto 5. (We do custom grading).

GUNS Wanted. Will pay cash for any gun in good condition. Rifle or shotgun. Especially interested in automatic or over and under shot guns as well as standard pump and double barrel shot guns. What have you? Send description age and best cash prices. Write Lock box 621, Kingsville, Ontario, Canada.

Logs Required

LOGS REQUIRED
WE purchase Hardwood and Softwood logs for cash. Write Box 617, Hespeler, Ontario.

You Will Enjoy Staying At
The St. Regis Hotel
TORONTO
- Every Room With Bath, Shower and Telephone
- Single, $2.50 up—Double, $3.50 up
- Good Food, Dining and Dancing Nightly

Sherbourne at Carlton
Tel. RA. 4135

ROOMS BEAUTIFULLY FURNISHED $1.50 up



HOTEL METROPOLE
NIAGARA FALLS
OPP. — C.N.R. STATION

ISSUE 38—1947

For constant Smoking Pleasure
Roll your own with
"EXPORT"
Cigarette Tobacco



ALSO AVAILABLE IN ½ POUND TINS

MUTT AND JEFF—From all appearances Jeff will keep his word as far as night is concerned By BUDD FISHER

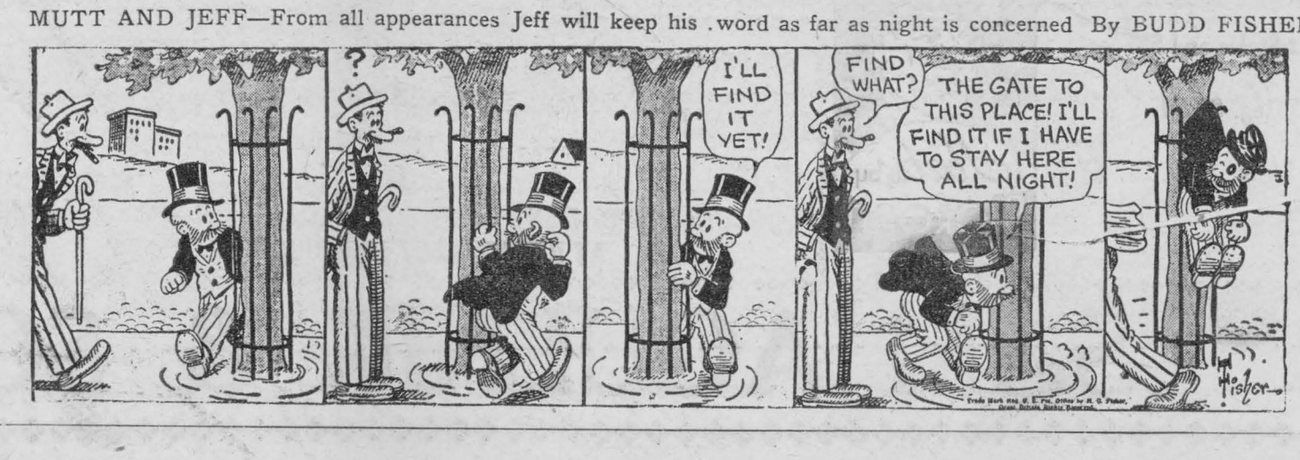

SO WHAT!

What will you do next winter
When you run right out of fuel
And the weather's down to zero?
Maybe this sounds cruel.
But truth is sometimes hard to take
And you'll maybe think me queer,
To suggest you fill your coal bin now
While winter isn't near.
Yet, if we wait for winter
With its icy roads and snow,
And Europe crying for food and coal
And deliveries worse than slow,
There's bound to be a scramble
And folks will wish they'd bo't
Their coal in the good old summer-time.
That's the story, friend, so what!

Harry V. Redden

FOR PROMPT SERVICE
PHONE MORRISBURG 66

CHICKEN DINNERS

served at

Bruce Lodge

SUNDAYS AND HOLIDAYS

For Reservations, Phone 619-2

N. SUTHERLAND

Your MORRISBURG Jeweller

During October, I will have a pre-Christmas display, that you may take advantage of my Lay-away Plan. Choose your gifts early and pay as you are able. Specials over CKSF, Cornwall, 12.45 p.m. each Wednesday.

AUCTION SALE

The undersigned owing to ill-health will offer for sale by public auction at his farm, 1 mile east of Aultsville, on no. 2 highway on

WEDNESDAY, OCTOBER 1st, commencing at 1 p.m. sharp: 29 head high grade Ayrshire Milch Cows; 1 Registered Jersey; 1 Ayrshire Bull; 1 Ayrshire, coming 3 years, to freshen in November; 12 8-gallon Milk Cans; 1 right-way Milking Machine; 4 Stacks of Hay, about 40 tons; 25 Colonies of Bees.

TERMS: $20.00 and under, cash; over that amount 10 months' credit will be given on furnishing approved joint notes bearing interest at 4 per cent, Strangers must have bank references.

FRANK FETTERLY, Prop.
ROSS BECKSTEAD, Auctioneer.

CARD OF THANKS

My heartfelt thanks are extended to my friends fo rtheir many kindnesses in the loss of my barns by fire recently. Their great service on the night of the fire kept the destruction from spreading to my home and other buildings, thus keeping the loss to a minimum. Their tangible gifts after the fire have been a great encouragement in a time of need. Thank you one and all.

STIRTON PHIFER.

39p.

NOTICE TO CREDITORS

NOTICE IS HEREBY GIVEN that all parties having claims against the Estate of Sydney Prunner, late of the Town of Massena, gentleman, who died on or about the 14th day of January 1944 are required on or before the first day of October 1947 to file their claims duly verified with the undersigned solicitor for Percy Pruner, administrator. And that immediately after the last mentioned date, the Administrator intends distributing the assets of the said estate among the parties entitled thereto and will not be liaole to any person notice of which claim has not been received at the time of suKch distribution.

DATED, this 4th day of September, 1947.

ARTHUR FLYNN,
Solicitor for said Administrator.

37-8-9c.

ARTHUR FLYNN
BARRISTER, Etc.
MORRISBURG ONTARIO

Local and General

OVEREATING CAN KILL YOU—Some 40,000,000 Americans face real danger if they continue their overeating and fail to check their diets with a physician. For your health's sake, be sure to read "OVEREATING CAN KILL YOU", one of many infosmative features in The American Weekly, great magazine with this Sunday's (September 28) issue of the Detroit Sunday Times.

In this issue a new pick up dry-cleaning service for residents of Morrisburg and vicinity is announced by Ross Cleaners, Cornwall, Ont. Ross Cleaners staff are all experienced in the dry cleaning trade. Mr. Ross him self has been 10 years at the business He has one member of his staff who has been at it for 17 years and another for 12 years. You are assured of service and quality if you give your clothes to the Ross Cleaners. They will call in Morrisburg at the Clouthier War Surplus Store, in the Burling Block.

Hunting Season for partridge in the Province of Ontario will commence on October 11th and end on October 18th, both inclusive, according to an announcement this week.

Mrs. H. McMahon (nee Gertrude Cook) of Toronto, and Mrs. Herbert L. Thom (nee Lill Merkley) are spending a few days at Rosedale. Both these ladies were born in Morrisburg, and lived here until their marriage.

Miss Irene Mullin left Monday for Ontario College of Art where she begins a 4 year course in illustrating and commercial art.

W. D. Lyle, M.D., and daughter, Miss Edith M. Lyle, left last Monday for their home in Havana, N. D., after spending some time with the former's sister and brother, Miss Annie E. Lyle and R.F. Lyle, K. C.

Mr. and Mrs. J. Smyth Carter of Toronto are spending a few days with the former's sister, Miss Cora Carter.

BORN—At the Nursing Home Morrisburg, on Sept. 23rd, to Mr. and Mrs. Ray Merkley of Dunbar, a son.

BORN—At the Nursing Home Morrisburg, on Sept. 23rd, to Mr. and Mrs. Donald Crites of Aultsville, a daughter.

BORN—At the Nursing Home Morrisburg, on Sept. 17th, to Mr. and Mrs Harold Shaver of Aultsville, a daughter, Judith Gail.

DIED—Sept. 18th, Judith Gail, infant daughter of Mr. and Mrs. Harold Shaver.

ROOM AND BOARD

ROOM AND BOARD for workingmen. Apply
MRS. ALFRED MOORE
39p.

FOR BIGGER AND BETTER BARGAINS
CLOUTHIER'S WAR SURPLUS STORE

TRANSPORT MINISTER PAYS TRIBUTE TO CLARE VanALLEN

Speaking at the meeting of the Morrisburg and District Canadian Club on Wednesday evening, Transport Minister Lionel Chevrier paid the following tribute to Clare VanAllen, hero of the disastrous shipping tragedy: "Both personally and as an official of the department over which I preside, I cannot warmly enough commend young Clare VanAllen whose heroism and great courage resulted in the saving of so many lives and in such a great contribution to mankind."

RAYMOND H. ARMSTRONG
MORRISBURG - ONTARIO
Barrister, Solicitor, Notary, Etc.
Office Phone 24 — Residence 27f

EDY GAULIN
LICENSED AUCTIONEER
FOR THE COUNTY OF DUNDAS
All Kinds of Sales Handled
At Reasonable Rates
Phone 606—34 or
Call at Williamsburg Photo Studio

THOS. BARNHART
MARIATOWN
Licensed Auctioneer For
DUNDAS COUNTY
All kinds of Auction Sales Handled
At Reasonable Rates
Satisfaction Guaranteed

NOTICE

NOTICE TO THE PUBLIC—If your are having trouble with your gas engines, we will look after them for you. We carry parts for the Briggs & Stratton and Johnston Motors. Apply to
GRANT J. HODGSON,
South End Service,
Winchester, Ont.
36-9p.

FOR SALE

2 MEN'S HEAVY WINTER COATS with fur collars. Sizes 40 and 42.
PHONE 58, Morrisburg.
39c.

BLUE ENGLISH PRAM AND PLAY PEN. Both in Good Condition.
MRS. MABEL BELL,
Corner Gravel Rd. & Riverside Drive,
Morrisburg, Ontario.
40p.

NEW THOR WASHER on our floor now.
G. L. BARCLAY & SONS,
Williamsburg, Ontario.
39p.

MAHOGANY FINISH FURNACEE Mahogany Finish FURNACETTE, Small; Also Large Furnacette; Gerard Heintzman Piano, excellent condition. Quantity of Furnace wood blocks. Apply to
MRS. ADAM FROATS,
Williamsburg, Phone 606--6
39p.

If you want quality merchandise at fair prices, see Agulnik's sale advertising in this issue.

BANKING BY MAIL IS SAFE, HANDY

If you find it difficult to get to a bank, either because you live out of town or are busy during banking hours, Charles Wood, local B of M manager, can tell you in four words how other people similarly situated do their business at the B of M.

They bank by mail.

This method brings the Bank of Montreal as near as your own mail box. Under the B of M's "Banking by Mail" plan, you can send in cash or cheques for deposit and you can pay your bills by cheques drawn on your account too.

While you're thinking of it, it would be a good idea to write now to Mr. Wood, explaining your banking needs. Ask him for a copy of "How to Bank by Mail". It can save you time, trouble and many a trip to town

ADLETS

FOR SALE

DRY MIXED WOOD, $3.50 per cord delivered. Apply to
C. H. McHAFFIE,
R. R. 1, Morrisburg, Ont.
Phone 612—15.
38-9c.

TYPEWRITER: Remington Model 16 Late Model with All Features. Like New. Cost $190.00. Sacrifice $49.00 Will ship C.O.D. Write Carlof, 537 Besserer St., Ottawa, Ont.
38-9c.

WANTED

TO RENT WITH OPTION TO BUY Small House in Morrisburg. Apply BOX 34A, Morrisburg Leader, Morrisburg, Ontario.
38-40p.

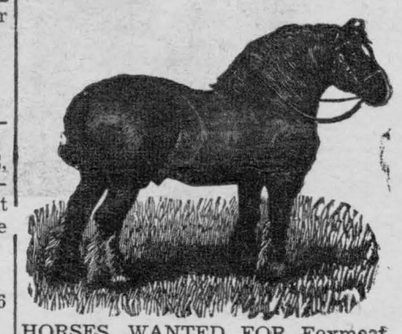

HORSES WANTED FOR Foxmeat. Any age or any size. Highest prices paid. Notify Earl Droppo, Finch, Ont. Dial 448.
34-45p.

FEMALE HELP WANTED— Ward-aides, and Nurse's Assistants, 6 day week, good salary, full maintenance. Apply Sup. Nurses, St. Lawrence Sanatorium, Cornwall, Ont.
36-42c.

HORSES WANTED FOR FOX MEAT
Apply to
WILLIS BARKLEY,
Phone 614—16,
Williamsburg, R. R. 2.
39-49p.

FOR SALE

C.C.M. BOY'S BICYCLE. Practically New. Owner leaving for College. Must sell quickly. A steal at $25.
JACK WALLACE,
Morrisburg, Ontario.
39p.

a Flood of Bargains!

For Your Fall & Winter Clothing Needs

SALE STARTS SAT., SEPTEMBER 27th AND CONTINUES UNTIL SAT., OCT. 4th

LADIES' HOUSE DRESSES All Sizes .... $2.39 up

MEN'S HATS
Latest Styles and Shades
Reg. $3.50
NOW ON SALE $2.69



SPECIAL. 25 ONLY LADIES' DRESSES. Each $1.00

75 MEN'S SPORT SHIRTS. A better quality shirt. Reg. $5.50. ON SALE $3.99

200 PAIRS MEN'S GUM RUBBERS. Reg. $2.49. ON SALE $1.99

MEN'S WHITE HANDKERCHIEFS, Each 9c

6 ONLY LADIES' 2-PIECE KNITTED SUITS, Reg. $9.95. ON SALE $5.00

TO CLEAR SUMMER DRESSES.
Values to $4.95. ON SALE $1.99

COMPLETE LINE OF MEN'S UNDERWEAR AT REMARKABLY LOW PRICES

TO CLEAR. 30 ODD STYLE COATS. Fur Trimmed.
Values to $30. Each $10.00

GENUINE LEATHER HORSEHIDE JACKETS. Extra Long. Exceptionally well made. ON SALE $18.95

Ladies' FLANNELLETTE PYJAMAS, Pair .. $2.59

SHOP NOW AND SAVE! BOY'S PARKAS $12.50

10 ONLY.
LADIES' TAILORED 2-PIECE SUITS
Reg. $22.50. ON SALE $14.95

LADIES' FALL AND WINTER COATS — LATEST STYLES; ALL ON SALE

200 PAIRS ONLY NYLON HOSE
42 Guage
First Quality
Reg. $1.40
SALE 99c Pr.



SAM AGULNIK & SON

MORRISBURG, ONTARIO.
PHONE 120

TEEN-TOWN TOPICS

By BARRY MURKAR

By now, some of you will have heard the fatal news. For those of you who haven't, may we suggest you find a nice easy chair, before reading the rest of this. Those nice salaries you have been receiving for your summer job are a thing of the past — as of now. Yes, as much as it hurts, it's true! The official report is out. And that report is to the effect that hundreds of employers are now re-placing teeners with ex-servicemen, and civilians who had war jobs, and are now out of work. The old days are gone when Junior came home flashing a roll equal to his pop's weekly stipend. Next summer, the employers inform us, there will be



far fewer jobs for teenage kids and where there are, the money will be much less than it has been. Tough as it may seem, I hope you really didn't believe that "all this and heaven too," would last forever. Here's hoping you made the best of the free-for-all while it lasted.

Camera Clubs Popular

Since the war, we have noted with interest that photography is fast becoming a popular hobby of the middle-man. Young people as well, are taking a decided interest in shooting this and that. (Not to be taken literally). We used to think that photography was for the man with money; but in the past few years, it has been pointed out that good pictures can be taken with an inexpensive camera. The secret lies in the knowhow. Booklets for a few cents can be obtained anywhere, telling you how to get the most from your camera whether it be a small box job or a special streamlined affair with all the gadgets. Camera clubs are becoming very popular across the line. Many teen clubs have them. A gang gets together on a Saturday afternoon and goes out taking pictures. By pooling their financial resources, they can set up their own dark-room, complete with developer, printer and enlarger. Any member of the club can make use of the facilities for only a few cents. This is a suggestion for your fall program, if you have not already thought of it.

Nice . . . Very Nice

Mary Waters, high school student at Mount Forest, will have little trouble with dates this term. The reason: Mary walked off with the title of "Miss Mount Forest" at the recent beauty contest held up there. She defeated 15 other contestants. Nice going, Mary. We have just been looking at Mary's picture, and can easily understand why she won. This reminds us of a story a few weeks back, of the boy in an eastern Ontario town, who dressed up like a girl, went in the local beauty contest and won first prize. He was given the title of Miss—whatever the name of the place was—and no one knew until after the contest that the beauty-queen was a 15-year-old boy.

Flying High

Marilyn House, 17-year-old student at Danforth Tech. is going places in the flying world. She has the distinction of being the youngest girl in the Wings Club, fraternal organization formed by aviation students and private pilots operating from Barker Field, Toronto. She liked flying so much, she has taken a job with an aviation company. Her next goal in flying, is to obtain her private pilot's license. Apart from flying, Marilyn likes swimming and reading. Some day she hopes to own and operate her own plane. We hope she makes the grade.

Our Interview

As we mentioned some time ago, we plan from time to time to have a column which will be headed, "Our Interview." Here we hope to present a newsy and off-hand chat with people you have all heard or read about. The first one will appear next week. We have chosen for our first interview, a lovable sort of character, who is known all across Canada. We are referring to the famous Canadian writer, Gregory Clark. Greg has long been associated with Jim Frise, the cartoonist and we think that you will find our first interview, interesting and we hope informative. If you have others, you would like us to meet for you, drop a line to this column and we'll do what we can.

★

He picked up the telephone, but found the line busy. "I just put on some beans for dinner," he heard the woman say. A few minutes later he tried again. The same two women were still talking.

"Say, lady, I smell your beans burning," he broke in.

There was a scream, two receivers went up, and the line was open.

Sports – And One Thing or Another

By FRANK MANN HARRIS

("A Sixbit Critic")

Quite an interesting discussion might be built around the question "Just which type of sports fan is the screwiest?" There have been times when we would have been prepared to argue strongly in favor of the horse-racing addict; while your dyed-in-the-wool hockey follower is never to held too lightly, and neither is your rabid baseball bug. Still, after considerable thought, we have come to the conclusion that, other things being equal, the football enthusiast tops them all.

* * *

Like the highly indignant friend we happened to run into shortly after noon on a recent torrid Saturday. "There ought to be a law," he exclaimed, mopping his streaming brow. "The very idea of playing football in this kind of weather—making folks swelter in the hot bleachers while the guys on the field can barely go through the motions. Yes, there ought to be a law, or something."

* * *

"If that's how you feel about it," we suggested, "why don't we just find some quiet, air-conditioned spot and spend the afternoon there?"

* * *

Our friend started at us in genuine amazement. "You mean not go to the game at all?" he gasped. "You must be even crazier than usual to talk such nonsense—so get a move on or we'll be missing the kickoff!"

* * *

More and more we marvel at the amount of sheer, uncomplaining courage there is loose around this wicked old world! This beautiful thought comes to us frequently nowadays as we read about the heads of various great businesses telling of the intense pain they suffer at being forced to raise the prices of the commodities they sell. You'd almost imagine some of them, at least, would try to spare themselves this agony; but No, they stand up under it gamely, unflinchingly and to a man, the unsung heroes that they are!

* * *

One of the funniest of all-time sports happenings has beer the rapid rise of Primo Carnera to great heights as a wrestler—or anyway as a wrestling attraction—and even more surprising is his continued stay at those heights.

* * *

For it is hardly a secret that, when it was first proposed to turn the mbling Alp into a grappler, real concern was felt—many of those behind the scenes being convinced that Primo was liable to break into several segments the first time he got a tumble. In fact one bystander suggested getng some of those FRAGILE — HANDLE WITH CARE stickers to paste on his carcass, and using "London Bridge is Folling Down" as Theme Music.

* * *

But to the amazement of all concerned Carnera has not only managed to stay in one piece, or thereabouts, but has continued to prove a real box-office draw, packing them in night after night, and rolling up a list of victories that would put Jimmy Londos, Strangler Lewis, or any of the great ones of old to shame. We understand that there is no truth in the rumor that he has met the same opponent some 200 times—the actual number being not over 150. And what Primo himself thinks about it all—well, if he has a sense of humor, he must be getting many a secret laugh over the whole thing.

* * *

WHY PARENTS GET PREMATURELY GRAY! Assured by advertisements that the picture was a striking demonstration of the fact that "Crime Does Not Pay" the mother allowed her two small sons to attend the matinee. Later, she overheard the two of them discussing what they had seen. "You see, Freddie," said the elder, "the mistake this dope made was leaving his fingerprints on the gat!" "Sure thing!" chimed in the younger. "Now if we were doing it, we'd take care to wear rubber gloves, wouldn't we?"

* * *

Toward the end of the last football season we went overboard with the statement that Joe Krol was the greatest all-round player that has ever performed on a Canadian gridiron. We see no reason to revise, or apologize for, this opinion; but we do wish that some kind friend would send Mr. Krol a copy of that once-popular song entitled, "It Isn't What You Used to Be, But What You Are Today." As one onlooker commented on his way out of Varsity Stadium after the Alouettes game, "Krol plays as if he had been doing most of his training reading his scrapbooks."

Food Poisoning

Each year quite a number of people are made ill from eating something that has been mistaken for wholesome food. Recently several persons became sick from apparently mistaking toadstools for mushrooms. It is necessary, first of all, that people be acquainted with whatever they are gathering. Fruits and vegetables should be washed to get rid of sprays which may be poisonous. Too much care cannot be exercised.

—Kitchener Record.

You Will Enjoy Staying At

The St. Regis Hotel

TORONTO

- Every Room With Bath, Shower and Telephone
- Single, $2.50 up—Double, $3.50 up
- Good Food. Dining and Dancing Nightly

Sherbourne at Carlton
Tel. RA. 4135

for BURNS & SCALDS



Sold by all Druggists—25c, 35c (tube), 50c and $1.00

MECCA OINTMENT

Canada's Finest IN THE SERVICE OF THE PUBLIC



THE LOGGER

Pitting strength and skill against the sweeping rush of logs—challenging danger at every step. And how rarely do we think of The Logger when we use any of the products fashioned from the thundering mass of logs riding the rivers under his firm control.

Men like this, some of Canada's finest, are in the public's service—at *your* service.

DAWES BLACK HORSE BREWERY

One of a series of advertisements in tribute to those Canadians in the service of the public

TIRED FEET

Soothe them with

MINARD'S LINIMENT

35c LARGE ECONOMICAL SIZE 65c

▶ Rub on freely, and note quick relief. Greaseless. Fast-drying. No strong odor. 18-46

"Doctor, how are my chances?"

"Oh, pretty well, but I wouldn't start reading any continued stories."

Classified Advertising

AGENTS WANTED

OILS, GREASES, TIRES, Insecticides, Electric Fence Controllers, House and Barn Paint, Roof Coatings, etc. Dealers wanted. Write Warco Grease & Oil Limited, Toronto.

AGENTS: Sell Slip-Not Ties in your spare time. A fast selling, repeat article. Write Station K, Box 23, Toronto, Ontario.

SELL WATCHES

And get yours free. Write for particulars and sample watch. State age and occupation. Sellers Brothers Jewellers, 130 Ranleigh Ave., Toronto, Ont.

BUSINESS OPPORTUNITIES

ATTENTION

FARMERS AND PROPERTY OWNERS

Wanted for cash purchaser, farms, acreage or village property, residential or business. Send full particulars, such as lot, concession, taxes, kind of building. Also full price asked. H. Pragnell Realty, 1553 Danforth Avenue, Toronto.

BABY CHICKS

PULLET bargains while they last: White Leghorns, White Leghorn X Barred Rocks, Black Australorp X White Leghorns, 6 weeks old, 45c, 7 weeks, 55c, 8 week, 65c. Assorted Light and Medium Breeds 6 weeks, 40c; 7 weeks 50c, 8 weeks 60c. Top Notch Chickeries, Guelph, Ontario.

ORDER October-November chicks now. Remember these pullets put you in the big-egg class for next season's high prices. Bray Hatchery, 130 John N., Hamilton, Ont.

FREE RANGE pullets 10 weeks to laying: Barred Rocks, New Hampshires, White Leghorns, White Rocks. Also day old chicks booked to order. Free catalogue. Tweddle Chick Hatcheries Limited, Fergus, Ontario.

SIX, seven and eight week old pullet bargains, while they last. White Leghorns, White Leghorn X Barred Rock, Barred Rock X White Leghorn, Austra White. Only a limited quantity. Send for special pricelist. Tweddle Chick Hatcheries Limited, Fergus, Ontario.

FREE RANGE pullets 10 weeks to laying. All popular breeds. Also day old chicks booked to order. Free catalogue. Top Notch Chickeries, Guelph, Ontario.

FOR SALE—Three Buckeye Combination Incubators 12,000 egg setting capacity, 4,000 hatching capacity at low prices. Apply Tweddle Chick Hatcheries Limited, Fergus, Ontario.

DYEING AND CLEANING

HAVE YOU anything needs dyeing or cleaning? Write to us for information. We are glad to answer your questions. Department H, Parker's Dye Works Limited, 791 Yonge Street, Toronto, Ontario.

FARMS FOR SALE

150 ACRES seven miles from Orillia. Hydro water system, Barn 54 x 80, driving shed, pig and hen pen, brick house, ninety five hundren, three thousand down, balance at 3 per cent. Wm. Elliott, R.R. No. 4, Orillia.

FOR SALE

COCKER Spaniel Puppies out of Captain Ted of Wilmarry. Wins Nonchalant of Barrie. Champion Torohill Trader, Champion Red Pilot of Southwood. Champion Nonquitt Night Flyer. Also Brood Bitches. Muldine Kennels, 12 Hollaman Rd., Toronto.

FOR SALE—Reg. black and tan fox and coon hound pup, 12 weeks old, certificates free. $30.00. Either sex. Mr. Emery Baechler, 63 Wolfe Street, Box 708, Goderich, Ont.

FOR SALE—Irvingholm Yorkshire serviceable age boar from show and A.R. stock. Also younger ones. Irving McHardy, Fergus, Ont.

FOR SALE—Registered Holstein Bull. Eleven months old. Dark, typey, good pedigree. Grandson of Lonelm Texal Fayne. Dam has two records over 4 per cent. Accredited. Federally tested. Reasonable. Robert Fleming, Reaboro, Ontario.

FOR Sale Fairbanks-Morse 25 H.P. Diesel Engine 19" McLachlan Grinder, nearly new; 18" Grey double roll roller mill; 26' elevators, belts, shafting, pulleys. Excellent condition. Alvin Mark, Columbus, Ont.

RASPBERRY canes, Latham or Taylor $5.00 per hundred. Red or black currants 8 for $1.00. Eli Walker, Plattsville, Ontario.

ATTENTION FARMERS

FOR SALE—Tractor Tires, made of rubber, suitable for bolting on steel wheels, $15.00 each, rear wheels; $7.50 each, front wheels. When ordering state diameter and width of wheels. National Rubber Co. Ltd., 5 Wiltshire Ave., Toronto, Ont.

GOOD heavy used Military Wagons, suitable for farms, lumbering, mining and contracting. Also five lorries and 2 bob sleighs. Write for particulars. Percy J. Borbridge, 305 Plaza Bldg., Ottawa.

INTERNATIONAL T.9 tractor with Bucyrus-purchased larger machine. Duncan Prentice, Erie angledozer. Recently rebuilt. Have Minden, Ont., phone S120.

IMMEDIATE DELIVERY ON CORN PICKERS, ONE ROW

Made by Wood Bros., Model W.B. I.P. Complete with chains. Can be used with any tractor.

WEBSTER MOTORS (WINDSOR) LIMITED
PHONE 4-1185 48 WYANDOTTE ST. E.
WINDSOR

IF you want champion Collie puppies from Bellhaven Bloodlines directly related to champion Ascot Golden Imp Champion Bellhaven Models Commander, Champion Bregate Model, contact Bel-A Kennels, 9 Bower Hill, Woodstock, Ont.

LATHAM RASPBERRY canes, $4.00 per 100. Premier strawberries, $2.00 per 100. W. Witney, Elora, Ont.

FOR SALE

MALCOLM McGregor, Polled Hereford breeder, Brandon, Manitoba, will hold a sale of approximately fifty head of registered cattle on Monday, October 20 at 1:00 P.M.

McCORMICK DEERING combine model 62, 6 foot cut, equipped with grain cleaner and bagger; power take-off drive. Used one year. Roselawn Farms, Richmond Hill, Ont.

TIRES

We are overstocked in good used Trade-in Tires with high treads—all guaranteed to be in excellent shape. Special price on car tires. All sizes—$5.00. All orders shipped C.O.D. from Ontario's most modernly equipped tire shop. Also full line of retreads. Dealers wanted.

BEACON TIRE
Corner Queen and York Sts.
Hamilton, Ontario

THE ESTATE of the late James Turner, Carrol, Manitoba, twenty miles south of Brandon, will, on Saturday, October 25, at 1:00 P.M. standard time, disperse the registered head of pure bred Aberdeen Angus cattle comprising about fifty head. These cattle are all the descendents of the famous Karama 2nd of Glencarnock.

WHY pay more? New ½" electric drill, Jacobs chuck, $34.95, shipping weight, 14 pounds. ¼" drill, 6 pounds, $11.80. Portable electric beach grinder, 12 pounds, $14.95. Postage extra. 110/220V arc welders for garages, farms, industries. Complete outfits $41.50 and up. Guaranateed. Free details. Willsaco, Box 4100, Portland 8, Oregon.

HAIRDRESSING

LEARN Hairdressing the Robertson method. Information on request regarding classes. Robertson's Hairdressing Academy, 137 Avenue Road, Toronto.

HELP WANTED

SINGLE man for small dairy farm (permanent) $55 monthly. All conveniences. Good board. H. Crossman, R.R. No. 2, Oshawa.

MEDICAL

IT'S PROVEN—Every sufferer of Rheumatic Pains or Neuritis should try Dixon's Remedy. Munro's Drug Store, 335 Elgin, Ottawa. Postpaid, $1.00.

SATISFY YOURSELF—Every sufferer of Rheumatic Pains or Neuritis should try Dixon's Remedy. Munro's Drug Store, 335 Elgin, Ottawa. Postpaid, $1.00.

OPPORTUNITIES FOR WOMEN

BE A HAIDRESSER

JOIN CANADA'S LEADING SCHOOL
Great Opportunity Learn Hairdressing

Pleasant dignified profession, good wages, thousands successful. Marvel graduates. America's greatest system. Illustrated catalogue free. Write or Call

MARVEL HAIRDRESSING SCHOOLS
358 Bloor St. W., Toronto
Branches 44 King St., Hamilton & 74 Rideau Street, Ottawa

PATENTS

FETHERSTONAUGH & Company Patent Solicitors. Established 1890. 14 King West, Toronto. Booklet of information on request.

PHOTOGRAPHY

NU WAY Photo Service offers you the latest in photo finishing. Films developed and one deckle craft print of each negative complete in snapshot album 30c. Reprints 4c. For better quality and faster personal service send your films to Nu Way Photo Service, Sation A, Dept. C, Toronto.

WANTED

WANTED—All kinds of dressed poultry. Top prices for top birds. Joseph Cooper Limited, Poultry Dept., 2054 Danforth Ave., Toronto 6. (We do custom grading).

WATCH REPAIRS

Dependable 10-day service on all types of watch and jewellery repairs. All work guaranteed. Sellers Brothers Jewellers, 130 Ranleigh Ave., Toronto, Ont.

FAMOUS PRE-WAR QUALITY

ZIG-ZAG CIGARETTE PAPERS



The only Cigarette Papers MADE IN FRANCE on Sale in Canada

BLUE COVER Pure White Free Burning

WHITE COVER Thin Paper Slow Burning

DOUBLE AUTOMATIC BOOK-100 LEAVES

7-3

ROLL YOUR OWN BETTER CIGARETTES WITH

DAILY MAIL CIGARETTE TOBACCO

MUTT AND JEFF—Jeff is a ventriloquist without even a dummy on his knee — By BUDD FISHER



ISSUE 39 —1947

GOOD CITIZENSHIP
is a lot of little things



ENCOURAGE LOCAL ATHLETICS

One way to promote the health of children in your community is to encourage local athletics. Almost everyone enjoys sports, either as a participant or a spectator, and everybody benefits from them. Athletic training teaches young blood to keep a level head; it develops good "sportsmanship"—a social asset of great necessity. Help the neighborhood kids to organize teams...teach them to play well together. Prove your "Good Citizenship" by your good sportsmanship!

You can help this public service effort. Make a note of some of the little things which, in your opinion, contribute to Good Citizenship.

This series of advertisements is planned to help make your community the best place to live in; sponsored by

BRADING'S

Capital Brewery Limited; Ottawa

TIME TABLE CHANGES

Effective

Sunday, Sept. 28, 1947

Full information from Agents

CANADIAN NATIONAL

Men, Women Over 40 Feel Weak, Worn, Old?

Want Normal Pep, Vim, Vitality?

Does weak, rundown, exhausted condition make you feel fagged out, old? Try Ostrex. Contains general tonics, stimulants, often needed after 30 or 40. Supplies iron, calcium, phosphorus, vitamin B_1. Helps you get normal pep, vim, vitality. Get Ostrex Tonic Tablets. Two economical sizes. For sale at all good drug stores everywhere.



Williamsburg W. I.

The Williamsburg branch of the Women's Institute held their September meeting in the I.O.O.F. Hall on Tuesday evening with about fifty present, including members of the local branch and guests from Morrisburg and Elma Institutes.

With the psesident, Mrs. Clifford Casselman, presiding, assisted by the secretary, Mrs. C. H. Dewland, the meeting opened in the usual way,—Ode, Creed, roll call, reading of minutes and correspondence. During the business period it was moved by Mrs. Donald Hess and seconded by Mrs. L. C. Barkley that all bills be paid. Arrangements were made for the dress and personality course. Tag Day in aid of the Blind is to be held Saturday, September 20th.

Reports of standing committees and special committees were given. The roll call was responded to by bringing a new member and also a helpful hint in caring for house plants. Contest—Table Boquet or Living Room Boquet with Miss K. Takimoto as judge and introduced by Miss Marion Coligan of Morrisburg, resulted as follows: for living room boquet, 1st, Mrs. Hugh Thompson; 2nd, Miss Meda Whitteker. For dining room boquet, Mrs. Irwin Empey took first prize and Mrs. M. W. Locke 2nd.

The meeting was then taken over by Mrs. A. J. Casselman, the topic being Agriculture and Canadian Industries. Grand lantern slides were shown on perennial borders by Mrs. Casselman, assisted by Mrs. Donald Hess.

Mrs. A. Foster, president of Morrisburg W. I. and Mrs. Burrill Beckstead of the Elma Institute spoke a few words, thanking the Williamsburg ladies for their kind invitation and enjoyable evening. Lunch was served and a social hour closed by singing O Canada.

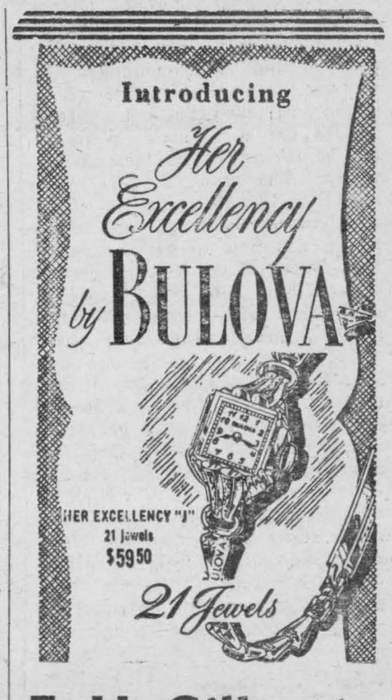

E. H. Gillespie

JEWELLERY STORE

TURN YOUR CLOCK BACK ON SATURDAY NIGHT

Daylight Saving Time will come to an end this week end so before you retire on Saturday evening, turn your clock back one hour. On Sunday church services will be held on Standard time and there will be some changes in railway and bus schedules

Today we Live in a Greater Canada



TODAY ALL CANADA is benefitting from the tremendous impetus given Canadian scientific research during the war years.

In university, research foundation and industrial laboratories, increasing numbers of Canadian-trained scientists are working on projects which will make for better Canadian living. Staffs of the National Research Council laboratories have increased four-fold since 1939. Their activities are being maintained at the same high level as during the war—but now devoted to the needs of peace.

Research workers today are constantly opening up new fields of Canadian endeavour, giving wider scope for Canadian skills.



Organization of graduate schools by Canadian universities in the early years of this century marked the first important advance of research in Canada. The National Research Council was established in 1916 for the encouragement of scientific endeavour on a national basis.

Science in Canada before the war had already to its credit several achievements of world significance—among them, Rutherford's original work on radio-activity, Saunders' development of Marquis wheat, Banting's discovery of insulin.

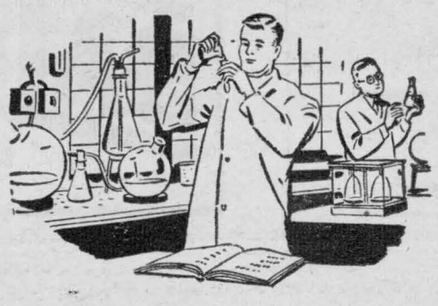



In 1939 began a cooperation in research never before attained in Canada. The contributions of Canadian scientists in such fields as atomic energy, radar, aircraft design and the development of super-explosives, won world recognition.

"OPPORTUNITIES TODAY...GREATER THAN EVER"



ALEX FORST with his brother Edward took over their father's modest little hardware shop in Vancouver 17 years ago. The early years were difficult, but, profiting from their errors, maintaining sound policies and always hard-working, they slowly expanded the business. New lines were regularly added until today they operate the biggest retail independent house furnishings organization in Western Canada.

MR. FORST says: "*Our early faith in Canada as the country in which to build a business has been confirmed and strengthened. Just as Canada is a much greater country than when we started out, so too Canadian opportunities today are much greater than ever for those now commencing their careers.*"

ONE OF A SERIES PRESENTED BY

Molson's

TO PROMOTE A FULLER REALIZATION BY CANADIANS OF CANADA'S PRESENT GREATNESS



Telephone People Are Hard to Please

No matter how good the service is, telephone people are always keen to make it better . . . to beat their own record.

Our present programme — largest in our history — calls for more and more lines, switchboards and buildings.

But more than equipment is required — something money can't buy. That is the pride every person in the company takes in continuing to give the best telephone service at the lowest cost.

THE BELL TELEPHONE COMPANY OF CANADA