The Morrisburg Leader

VOLUME 104, NO. 6. MORRISBURG, ONT., FRIDAY, FEBRUARY 11, 1966 $ 2.50 YEAR IN CANADA; $ 3.50 IN U. S. A.

Authorized as Second Class Mail
Post Office Dept., Ottawa

Williamsburg Man Instantly Killed Wed.

Philip Casselman, 33 of Williamsburg, died instantly Wednesday, when the truck he was driving ran off the road on a slippery incline over a culvert. He was thrown from the truck, which ran over him. The accident occurred about 4.30 in the afternoon when Mr. Casselman was on his way to complete evening chores at a farm belonging to his employer, Ramon Casselman, near Colquhoun.

He was declared dead at the scene some three miles east of his home at Bouck's Hill, by Morrisburg coroner Dr. E. H. N. Lambert. The body was taken to Cornwall for post mortem.

He is survived by his wife, the former Joan Hess of Morrisburg, his parents, Mr. and Mrs. Clifford Casselman, one brother, Russell Casselman, and a sister, Audrey, Mrs. John Whitteker.

The body is resting at the Fairbairn Funeral Home, Morrisburg, where funeral service will be conducted Friday afternoon at 3.30 p. m. by Rev. Mr. Goos of St. Peter's Lutheran Church, Williamsburg. Interment will be in Williamsburg Union Cemetery.

CHAMPION COUNTRY CORRESPONDENT



Winner of Ontario Hydro's award to the Champion Weekly Newspaper Country Correspondent is Mrs. Percy MacMullen, of the Stirling (Ont.) News-Argus. James A. Blay, Hydro's director of public relations presents the award at the Ontario Weekly Newspapers Association convention in Toronto. Mrs. MacMullen, of Mount Pleasant, has been a News-Argus correspondent for 54 years, carrying on a tradition started by her great grandfather.

Forbes K. Merkley Passes Suddenly

Friends in the Williamsburg area learned with regret of the sudden passing of a native son in the person of Mr. Forbes K. Merkley, of Flint, Michigan.

Mr. and Mrs. Merkley, in company with Dr. and Mrs. Hugh McPherson were en route to the airport for a holiday in Florida, when Mr. Merkley was suddenly stricken. He was returned by ambulance to St. Joseph Hospital in Flint, where he died that same day, January 31.

Forbes K. Merkley was born in Williamsburg, March 20th, 1893, the son of Robert S. Merkley and Ellen Bell. From Morrisburg High School he attended Ontario Agricultural College, Guelph, graduating with B. S.A. in 1917, and later attaining his Master's degree from Iowa State College. He was a member of the Acca Cia Fraternity. He served as a lieutenant in the Canadian Army in World War I. Going to Flint in 1919 he joined the Freeman Dairy Co. as a bacteriologist.

He was one of the founders and owners of the Saginaw Dairy Co., Saginaw from 1921-1929 at which time he returned to Flint and estab lished the Genesee Dairy Co. which he owned and operated until ihs death.

On August 14th, 1922, he married Martha Kull of Saginaw, who survives.

Mr. Merkley was for many years one of Genesee County's outstanding farmers, and earned worldwide recognition for his herd of Holstein cattle.

In 1949 one of his Holstein cows produced 35,243 pounds of milk to set a world record for annual production by a single cow. The same cow set a world record for butterfat production. His Holstein herd earned many honors in state and national shows for many years. One of his bulls earned the highest possible rating and was known throughout the world for the excellence of his offspring.

He also owned a number of riding horses which earned high honors in the show ring.

Mr. Merkley was active in the Flint Chamber of Commerce, serving as president in 1950-51. He also served as president of the Flint Farmers Club several times and was active in a number of dairy associations. He was a member of the Flint Elks Lodge, the Flint Golf Club, a life member of the Saginaw Lodge, 303, AF & AM, and of the Bay City Consistory and of Elf Khurafeh Shrine.

In 1963, Mr. and Mrs. Merkley gave 57 acres of their For-Mar-Farms property on Davison Road for a Methodist Retirement Home.

In 1964, Mr. and Mrs. Merkley were given a "Liberty Bell" award; this was in recognition of their work in hospital programs and for "philanthropic activities".

Mr. Merkley was a member of the advisory board of St. Joseph Hospital, and Mrs. Merkley has served as a member of the Grey Ladies at the same hospital for many years.

The body rested at the Algoe-Gundry Mortuary until Thursday, when funeral services were held at the First Presbyterian Church, of which he was a member, an elder, and a trustee.

Forbes Merkley was the last mem ber of the family of the late Mr. and Mrs. Robert Merkley. In addition to his wife, survivors are three nephews and a niece — Dr. Hugh McPherson, Mount Forest; Mr. Ger ald McPherson, Chatham; Mr. Chalr Merkley, Ottawa; and Mrs. Wilbur Garlough, Williamsburg.

FINAL TRIBUTE PAID AT FUNERAL OF MRS. PUINGLE MURPHY, BRINSTON

Mrs. Pringle Murphy passed away in Ottawa Civic Hospital January 29th. She had been ill for a short time.

The funeral for Mrs. Murphy was held Tuesday afternoon at two o'clock in Brinston United Church, conducted by Rev. James Stewart. The hymn "Rock of Ages" was sung by the choir.

Mrs. Murphy was born at Dunbar on March 29th, 1920, the daughter of Mr. and Mrs. Dan Burton of Morrisburg. She was married to Pringle Murphy on March 25, 1939.

She is survived by her husband, her parents, and four sons, Gary of Napanee; Allan of Brinston; Aden and Edward at home; and four daughters, Mrs. Douglas Reynolds, (Gaile) Morrisburg; Mrs. Ray Wylie (Wilda) Brinston; Mrs. Ralph Wickwire (Jean) Brinston, and Nancy at home. Also by four grand children, and one sister, Mrs. Harold Kinnie, of Watertown, N.Y.

Held in high esteem by friends and relatives, the many floral tributes and in memoriam gifts were silent tributes to the memory of Mrs. Murphy.

Interment was made in Spruce Haven cemetery, Brinston. Pall bearers were James Locke, Denzil Wickwire, Cecil Locke, Arthur John ston, Delmar Adams, Gerald Munro.

ALLEN BECKSTEAD DIES IN 92ND YEAR

Ralph Allen Beckstead, a well known and highly respected native of the Morrisburg area, died Saturday, February 5th at his home on Church Street, Morrisburg. He had been in indifferent health for some time and was in his 92nd year.

Born on the home farm at Glen Becker, just north of the village, he received his education at area schools and was a successful farmer. For a few years he farmed at Grantley and then returned to operate the home farm until his retirement to Morrisburg 21 years ago.

His parents were Ralph and Esther Beckstead of Glen Becker.

Sixty-four years ago, he married the former Emma Jean Forrester, who survives. He also leaves three sons: Kenneth at Morrisburg; Don ald at Merlin, Ont., and Clinton at Alliston; and one daughter, Mrs. Harold McIntosh (Jean) at Elma. He is survived by one brother, John Beckstead, at Rowena; 8 grandchildren and two great grandchildren.

Funeral services were conducted Monday at 2 p.m. at the Fairbairn Funeral Home, with Rev. W. J. March of Lakeshore Drive United Church, officiating. The body was placed in the vault to await burial in the spring at Fairview cemetery, Morrisburg.

Pall bearers were Fred Cunningham, William Edge, Michael O'Malley, Earl VanAllen, Russell Baker, Mahlon Strader.

REPORT THREE MINOR ACCIDENTS

Police Chief Thomas Duval reported three minor traffic accidents which occurred recent in the village.

Donald Brinston of the St. Lawrence Parks Commission was travelling east on Second Street, when his view was obstructed by a high snow bank and his car met in collision with one south-bound, driven by Edwin McIntosh of Williamsburg with resultant damage of $750.

Alfred Sauve of Cornwall, leaving the parking lot (east) at Morrisburg shopping centre, pulled out in fron o fthe Morrisburg Dairy and was in collision with a car driven by Frederick Wells of Williamsburg Township. Damage amounted to an estimated $25.00.

Prior to that time, damage of $300 resulted when the car driven by Blake Cruickshank of Morrisburg skidded on an icy patch at the corner of Park Ave. and Farlinger, colliding with Elmer Janack's parked car on Farlinger Ave.

Hockey News

COMBINES DEFEAT PERTH 7-3 SUNDAY

Combines got back on the winning track here on Sunday afternoon when they won over Perth-Smiths Falls Rideaus 7-3. This win narrowed the Ottawa Marons' hold on first place to one point. Morrisburg has the advantage this week end of having three games to play to Ottawa's one; so if they win two of these games will retain first place. Thursday night they meet Hawkesbury Meteors in Hawkesbury and on Friday and Sunday are hosts to Hull and Maxville respectively.

Mel Tomalty scored the first goal at 1.38 of the first period and from then on, the Combines never looked back. Jimmy Forrest scored half way through the period and Ed St. Louis made it three before the period ended. L. Ellis scored for Perth-Smiths Falls to make it 3-1.

Weiner Brown counted the only goal of the second frame at 8.20 to increase Combines lead. The third period proved to be more eventful with Morrisburg scoring three timss and Rideaus twice. Tomalty and Forrest each scored their second goal, and the seventh was added by Red Lawlor.

Don Grant handled the netminding chores for the Combines in regular goalie Gerry Fleury's absence. He did very well at the job, as the visitors outshot the Combines 36-34.

There were 17 penalties handed out during the game and one five-minute penalty to B. Moore of the Rideaus for spearing. Each team scored while the other team was shorthanded at least once and the Combines scored while they themselves were shorthanded. Nine of the minors went to the Combines.

Trophy presentations made during the game, for last season went to Rowdy Gillard, highest scorer on the team; Mel Tomalty, most valuable player to the team; and Pat Brophy, most gentlemanly play er on the team.

FLEURY HURT AS NATIONALS TRIM STARS

Morrisburg Combines have lost the services of their stellar netminder, Gerry Fleury, who was injured in an exhibition game with the Canadian National team. Gerry, who playing in goal for the St. Lawrence League All-Stars stopped a hard slap shot by the National's young star, Fran Huck, with his throat early in the third period, and was taken to the Ottawa Civic Hospital. He has since been moved to Winchester Memorial Hospital, and is under the care of Dr. Lambert. It has still not been determined if he will need an operation to regain his voice.

Mrs. Fleury, when asked Thursday, said, "he spoke for the first time in anything above a whisper, last night, but his voice had dropped to a very low pitch. Jerry's in good spirits and hasn't too much pain, but still has to be kept quiet.

Mrs. F. expects that he will be in hospital for another two to three weeks. Don Grant will handle the netminding duties while Gerry is out of action.

When Fleury received the injury, the score was 3-1 in favour of the Natinals, who went on to win the game 6-1. Bill MacDonell, goalie for the Ottawa Maroons, replaced Fleury in net.

The All-Stars lone counter came from the stick of Morrisburg defenceman Ed. St. Louis. The Nationals outshot the All-Stars 44-27.

The previous night, Canada had nosed out an all-star team from the Quebec Sr. League 3-2; and on Sunday afternoon in Guelph, they dumped an all-star team from the OHA Senior "A" 5-1.

WILLIAMSBURG LOSES FIRST GAME

In last week's hockey, the Williamsburg Jets lost their lead position in the St. Lawrence Intermediate League on Sunday afternoon when they dropped their game 14-1 to the Howard Smith Beavers of Cornwall. It was a no-contest game with the Beavers leading 5-1 after the first period and 9-1 after the second. Only once during the game was it close and that was in the early minutes of the first frame, when the Jets' Earl Brown scored to narrow the Beavers' lead to 2-1.

Twenty-six penalties were handed out during the game including match misconducts, and five-minute majors to Cornwall's Ron Montroy and Williamsburg's John DeGray for their part in a stick-swinging duel. During the schemozzle Montroy hit referee Chief Garand. It has been ruled since Sunday that both boys receive a three-game suspension for attempting to injure each other.

Cornwall's win gave them 16 points to lead the league. However, in further action this week, the Jets downed Johnstown 9-3 to tie with Cornwall for first place.

Bobby Schell led his team's scoring with four goals, scoring the tieing goal at 10.28 of the second, the winner 17 seconds later, and the clincher at 13.05. Singles went to Earl Brown, Paul Beckstead, Brian VanAllen, Bill Dillabough, Bill Casselman. The latter also had a big night with four assists ti give him five points.

For Johnstown, Ron Gilmer scored twice and Ronnie Patterson one.

Referees Al Cameron and Jack Hoy handed out 10 minor penalties, and two five minute majors, one 10-minute misconduct and two game misconducts. Ted Hoy and Bob McLaughlin earned the game misconduct sand Bill Jarvis the 10-minute sentence.

Last Friday, Jets walked all over the same team and handed them a 19-1 beating. Earl Brown led the way in this one with four goals and two assists, followed by Bill Jarvis and Bill Casselman, each with a hat trick. Mitch Cassell, Russ Casselman and Rae Casselman had two each, and singles went to Brian VanAllen, Doug Thompson and Teddy Holmes.

3 BIG EVENTS FOR MINOR HOCKEY

Three big minor hockey events have been planned for three consecutive Saturdays in the Morrisburg Community Centre. The first of these is a Minor Hockey Night on Saturday, February 19th from 6 to 10 p.m. It is being sponsored by the Morrisburg Recreation Committee and has been planned so that parents and friends can see their boys in action. Minor Hockey Night will include teams from every part of the area. Following is a schedule of the games and their coaches:

6—6.40 p.m.—Squirts vs. Winchester, coached by F. Albert and R. Guse.

6.45 — 7.15 p.m.—Atoms vs. Winchester; coached by Ed. Rice.

7.15 — 8 p.m.—Pee Wees vs. Brockville; coached by D. Dillabough.

8 — 8.50 p.m.—Bantams vs Brockville; coached by J. Rice and W. Eady.

9 — 10 p.m.—Midgets vs. Prescott; coached by Bill Magee.

This should prove to a very exciting as well as a busy evening. Admission has been set at 50c and 25c for students. Tickets may be purchased from any boy who plays in the minor hockey league.

The second big event will be a Pee-Wee Tournament to be held on Saturday, February 26th, again at the Community Centre. This tournament is sponsored by the Morrisburg Lions Club. First game is scheduled for 9.00 a.m. and the final game at 7.30 p.m.

The following teams have been invited to participate; Athens, Massena, Brockville, Prescott, Kemptville, Cardinal, Maxville, Russell and Morrisburg. Admission is set at 50c and 25c.

More information will be made available before the tournament.

A big Bantam Tournament has been scheduled as the third of the Minor Hockey events, to take place Saturday, March 5th at the Community Centre. This is the first Bantam Tournament in the new arena. Eight teams will participate in the event. They are to be chosen from the following,—Brockville, Prescott, Russell, Cardinal, Athens, Maxville, Iroquois, Long Sault, Cornwall, Massena and Morrisburg. More details will be announced at a later date. These events are important to the boys, their parents and the Community Centre, so plan to attend as many as possible.

KNOX CHURCH WOMEN'S CLUB

Mrs. George M. Gorrell was elected president of the Women's Club of Knox Presbyterian Church, Morrisburg. Rev. Everett Hawkes conducted installation of officers after a brief reading of duties and responsibilities of the executive.

Others installed into office were: Mrs. Chas. Farlinger, 1st vice president; Mrs. Kenneth Beckstead, 2nd vice president; Mrs. Ray Noble, secretary; Mrs. Ralph Coulthart, treasurer; Mrs. Hubert Duval, press secretary; Mrs. John DeGray pianist; Mrs. Henry Presley and Mrs. Donald Magee, auditors.

Retiring president, Mrs. Everett Hawkes thanked the members for their help and co-operation during 1965. Mrs. Gorrell conducted a brief business session which was followed by refreshments served by the committee in charge.

BARN MEETINGS HELD BY DUNDAS HOLSTEIN MEN

Two very well attended barn meetings were held recently in the County. The first was held at the Brinston farm of Smaill Bros., Harry and Will.

The main feature was the completely renovated main barn, which featured single head rail type of ties throughout.

Dr. H. Johnston of Prescott was the guest speaker. His subject was "Milk Fever in Cows".

A grading competition was held after a type demonstration by Field man R. Grant Smith. Top prize winners in the competition were, Bert Link, Floyd Pemberton and Ken Barber.

The Club would also like to thank the following donors of prizes, — E.B.I.; Brinston Co-Op; Pringle Murphy; Harold Millar; Charles Coons; Delmar Adams and George Cooper.

The second meeting was held at the farm of Mason and Wilburn Robinson, Chesterville.

The main feature at the farm was the newly installed pipeline milker and milk house set-up.

The Robinsons have also renovated their barn and have installed many labor-saving devices, such as stable cleare, silo unloader, grain handling equipment, etc.

In place of a guest speaker, a general Farm Quiz was held and it proved interesting and provided much discussion.

Grant Smith conducted a type demonstration after which two classes of five cows were judged.

Four men were tied for top prizes. They were Bert Link, Lorne Henderson, Naden Renwick and Morris Korevaar.

There was also a weight guessing contest won by Denzil Hart.

Thanks were extended to the following prize donors, Harvey Barkley; Ralph Allison; Smiths Feeds; Fulton's; Ross Wingard; Boucks' Hill Feed Co., Lt.; Ross Beckstead and E.B.I.

DAMAGE HIGH IN SUNDAY ACCIDENT

One car was demolished and another badly damaged in a two-car collision on Highway No. 2 one and a half miles west of Morrisurg early Sunday morning. There were no injuries.

George Locke, of Morrisburg, was driving east when an oncoming car driven by Lawrence Ferguson, of Prescott, applied the brakes suddenly. A following, second westbound vehicle, driven by Ray Dissotel of Williamsburg, swerved to the left, directly into the path of the Locke car.

Police said the Dissotel car was hit on the right side by the Locke auto and was wrecked. The other late model car (George's) sustained an estimated $1200 damage.

MRS. S. V. SMITH DIED IN HOSPITAL

Funeral services were held this week for the late Mrs. Sarah Vaughan Smith, who died in an Ottawa hospital on February 3rd, following a lengthy illness.

Mrs. Smith was born in Osnabruck on July 0th, 1891, a daughter of the late Reuben C. Casselman and his wife, the former Lydia Hollister of Williamsburg. In 1915 on July 21st, she married Ingram Smith at St. Peter's Lutheran Church in Williamsburg, with Rev. Jacob Maurer officiating. Her husband predeceased her in 1950.

Surviving is one daughter, Mrs. Douglas B. Stewart (Arlene) of Toronto; four brothers: Heber of Muskegon, Mich.; Alfred of Dunnville, Ont.; George, of Inkerman, and Claude of Williamsburg; one sister Mrs. Isaac Barkley (Lera) and two grandchildren of Newmarket. She was predeceased by three brothers, Grant, Lyle and Garnet.

Funeral services were conducted at Veitch-Draper Funeral Home in Ottawa, with Rev. Arthur Conrad, of St. Peter's Lutheran Church, Ottawa officiating. Interment was in Pinecrest cemetery.

Mrs. Smith had requested that "Beyond the Sunset" be sung at her funeral.

Why wait for spring?

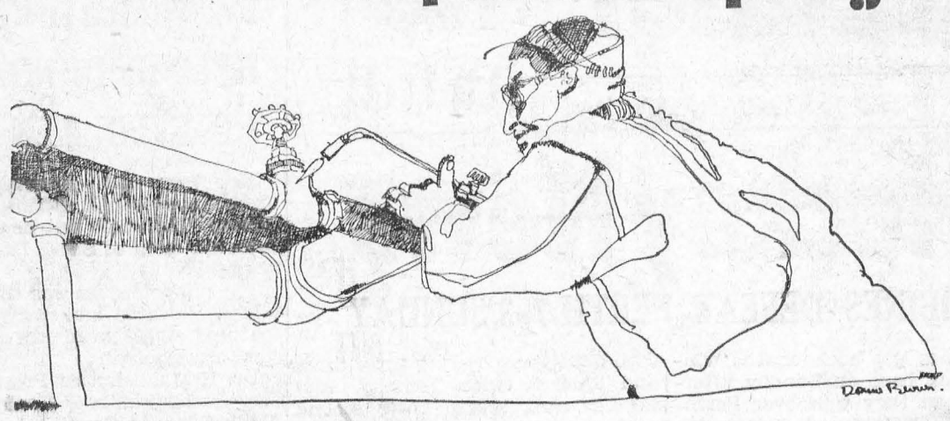

do it now!

In winter, men are available. Materials are available. And special off-season discounts are often available. So, doesn't it make a lot of sense to have those repairs and renovations done now. Not simply construction and building jobs—but things like having the lawnmower fixed and the screens mended; having the drapes cleaned and the rugs shampooed; having the furniture re-upholstered and the electrical appliances repaired. All jobs which can call for a long wait come Springtime—but which can be handled quickly, efficiently and easily during the winter season. What's more, government-sponsored, low-cost Home Improvement Loans are available through your bank, to assist you in carrying out all kinds of renovation jobs you've been meaning to do—up to $4,000 with up to ten years to repay!

No doubt about it—winter is the best time to spruce up your home or place of business. Do it now!

Everybody benefits when winter work is increased

For advice and assistance call your National Employment Office.

DIN-266D

FREE SERVICE

TEXACO FUEL CHIEF

Now round-the-clock free service to EARL BAKER customers! Plus an annual cleaning and adjustment of your home oil heating equipment—also completely free. You pay only for defective parts. Call us today for Texaco Fuel Chief — the economical, cleaner-burning heating oil.

TEXACO FUEL CHIEF

EARL BAKER

PHONE 543-2962

Morrisburg Ontario

Exclusive Texaco Distributor of Heating Oils, Farm Gasolines and Lubricants in the Morrisburg Area.

The Canadian U.S. boundary, 3,989, miles in length, was mainly fixed from the Atlantic to the Lake of the Wods by the Treaty of Paris, 1783.

through
RED CROSS
Your help does so much for so many

SUSANNA'S FAMILY FARE

tips n' topics



Contact In A Flash

DEAR SUSANNA: As a new contact lens wearer, I had the agonizing experience of being invited to my prospective mother-in-law's for dinner and then being trapped in her bathroom for over half an hour searching for one of my lenses that had dropped on the floor.

She finally came to see what in the world had happened. There I was crawling around on my hands and knees, and when she appeared, my embarrassment was complete.

Thank goodness, at this point, we both started laughing like mad. She then proceeded to switch off the overhead light and produced a small flashlight which we played across the floor until the beam picked up the reflection of that tiny clear object.

What a gal this is. She insisted that I keep one of her purse size flashlights for just such an emergency, and also advised me never to work with my lenses over a sink with an open drain. If there isn't a stopper, double thickness tissues or paper towelling spread over the opening are ideal.

Even if I weren't so crazy about her son, I think I'd be inclined to marry him anyway, just to inherit her!

L.L.S.

DEAR SUSANNA: Being a model, I may be more conscious than most people about my clothes looking immaculate. In any case, I keep a huge plastic garbage bag rolled up neatly in the glove compartment of my car.

Don't get me wrong, I do not use it as a giant litter bag for inside the automobile! But it does serve a definite purpose in helping to keep the interior soil free.

Whenever I leave my car at a public garage to be serviced or parked for a few hours, I quickly spread the bag out over the seat behind the wheel.

This keeps any grease and oil from rubbing off the attendant's clothing onto the upholstery, and, in case the windows are left open, my portion of the front seat, at least, is kept dust free.

Natalie Z.

DEAR SUSANNA: Sometimes it is very difficult for a child to swallow pills, but on the other hand, a capsule will slip down quite easily.

Our son had this trouble with the pills he was to take until my husband got the splendid idea of ordering some empty capsules through our doctor.

He then crushed each little pill between two sheets of waxed paper and filled the capsules, one by one.

It is advisable to take the pill to the store at the time the capsules are being purchased so that the druggist can supply just the right size.

V. R.

DEAR SUSANNA: Give me the gal who can correctly judge the amount of mashed potatoes that are going to be eaten at a meal.

Unfortunately, by the an ount of mashed potatoes I sometimes have on hand, this isn't one of my specialties, but I do have a good suggestion for using them up.

Stir in an egg and some grated cheese, and drop mounds of the mixture onto a greased baking sheet. Brown quickly in the oven at about 375 degrees.

Mrs. R. J. H.

DEAR SUSANNA: Prolong the life of snow boots and rubbers by making your own built-in protectors from shoe heels.

Do this by cutting a pattern to fit the lining of the heel of the overboot from a medium thickness plastic — such as is found in empty detergent bottles.

Mrs. R. Muir.

Toronto Telegram News Service

When His Folks Come To Dinner... I Want NATURAL GOODNESS





100% GUARANTEED by...

You know your meal will be a guaranteed success . . . mainly because of the meat from Dominion. That's because Dominion selects only the choice young sides of meat . . . then waits patiently till natural aging has brought them to the peak of tenderness and flavour. The result is Dominion meat . . . meat with the *natural* tenderness and *natural* flavour your family will appreciate.

DOMINION

HABITANT SOUPS
Pea or Veg.
28-OZ. TIN
5/$1.00

DOMINO FANCY
Fruit Cocktail
28-OZ. TIN
41c

RICHMELLO TUMBLER
Peanut Butter
9-OZ. TUMBLER
29c

COUNTRY GIRL
Raisin Pie
20-OZ.—EA.
39c

ARDMONA
Ch. Peaches
Slices or Halves - 15 oz. tin
4/$1.00

GUARANTEED QUALITY MEATS

SPECIAL! — CHOICE, YOUNG, CANADIAN PORK

Rib End — 3 lb. Average
LOIN PORK ROAST LB **69c**

Fillet End, 4 lb. Average
LOIN PORK ROAST LB **79c**

CHOICE, TENDER, CENTRE CUTS
LOIN PORK CHOPS . . lb. 98c

Maple Leaf Store Sliced
BOLOGNA LB **49c**

By the Piece —End Cuts
BACK BACON LB **98c**

FRESH FRUITS AND VEGETABLES

Famous Snowboy Brand — Indian River — Size 48
White or Pink GRAPEFRUIT . . 6/49c

From California — Snoboy Brand — Size 138
SUNKIST ORANGES . . 2 DOZ. 89c

From California, Sugar-Sweet, Juicy
RED EMPEROR LB. **GRAPES 17c**

Florida Fresh - Green, Crisp Crunchy
PASCAL Size 48 **CELERY 2/29c**

Valentine's Day Feature!
White, Mauve, Yellow, Bronze
POTTED MUMS EA **$1.99**

AYLMER
Tom. Catsup
11-OZ. BOTTLE
5/$1.00

AYLMER UNGRADED
Fancy Peas
15-OZ. TIN
5/$1.00

BETTY CROCKER
Cake Mixes
19-OZ. PKG.
2/89c

DOMINO FROZEN
Cauliflower
10-OZ. PKG.
4/$1.00

DOMINO FANCY
Tomato Juice
20-OZ. TIN
6/89c

SYMPHONY WHITE, PINK, AQUA 400's PACK
FACIAL TISSUE . . 3 FOR 87c

Values Effective in Morrisburg Till SAT., FEBRUARY 12th, 1966 — 6 P.M.
FREE PARKING!

DOMINION STORES LIMITED
DOMINION

STORE HOURS: Mon. 9—6; Tues. 9—6; Wed. 9—12; Thurs. 9—6
Fri. 8.30—9; Sat. 8.30—6.

FOR QUALITY PRINTING CALL KI 3-2987

PROFESSIONAL CARDS

SMITH'S PHOTO STUDIO
- PORTRAITS
- GROUPS
- WEDDINGS
- COMMERCIAL

We specialize in . . . .
Children's Photographs
62 Kyle Dr. Ph. KI. 3-2873
MORRISBURG

The Practice of Optometry conducted by
ART. WAHLROTH O.D
in the Shopping Centre at MORRISBURG, ONT.
has been transferred to
NORMAN TENNENBAUM B.A.S.C
Doctor of Optometry
who will continue the practice at the Same Location.
23p.

G. WILLIAM GORRELL, Q.C
PHONE KI 3-2922 RES. KI. 3-3191
BARRISTER, SOLICITOR

CARLETON F. McINNIS, B.A.
BARRISTER & SOLICITOR
Morrisburg Ontario
Phone KI. 3-3061

FRANCHISED DEALERS
— FOR —
GENERAL ELECTRIC
— AND —
ELECTROHOME
RADIO, TV, AND APPLIANCES
3 Years Experience in COLOUR TV
STEWART ELECTRIC
KE 7-2101
OSNABRUCK CENTRE
(1 Mile N. Ingleside Water Tower)

L. D. WELLS & SONS
(Formerly C. C. Stubbs & Co.)
MONUMENTS
CEMETERY LETTERING
INGLESIDE ONTARIO
BOX 40
PHONE KE. 4-2255
THE MOST MODERN SHOP IN EASTERN ONTARIO

RED CROSS IS ALWAYS THERE with your HELP

Report on Canada's

Parliament . .



By Mrs. Jean Wadds, M.P.

The present mood of the Official Opposition was apparent when the Leader, Hon. John Diefenbaker, brought all the force of his unequalled Parliamentary ability to the support of his former Minister, the Hon. George Hees.

Mr. Hees had asked the new Min ister of Finance, Mr. Sharp, whether or not the United States Govern ment fully realized the gravity of Canada's imbalance of payments with them and whether they had taken this into account when applying uidelines to American subsidiaries in Canada. Mr. Sharp showed an unexpected weakness in his answer.

"Mr. Speaker, I do not know yet whether the direct investment guidelines are going to have these effects. They could. We did, however, point out to the United States that if they did the only result would be to affect the interests of both Canada and the United States I regret very much that the United States has not exempted Canada, but they might still say that it would be the better part of wisdom to accept our advice".

This gav eMr. Diefenbaker the opportunity to repeat a long-stand ing criticism of the Pearson Government - "All one has to do is to read the words of the Hon. Eric Kierans' (Quebec Provincial Minister of Health) for the essence of Mr. Kierans' speech was that this Government has failed to protect the interests of Canadians". He went on to say—

"From the time this Government has come into office it has been apparent that whatever decision is made by the United States, whether or not it affects Canada detrimentally, this Government simply adopts the diplomatic way of saying, 'You really should not do this to us. This is not quite fair. We hope that at some time in the future, it not being a permanent policy, you will take steps so that Can ada will not be adversely affected by your action'. "

Mr. Diefenbaker continued with a most timely and effective criticism of Government expenditures, " . . . in the last few hours the Aud itor General of Canada has revealed what has been going on. I intend to make some references based on evidence contained in the report of the Auditor General. Mr. Speaker, that report is a lexicon of laxity and wild expenditure. Never since the horses were on the payroll has there been such a condemnation of a Government in an Aud itor General's report".

The new Minister of Justice looked even weaker than the new Minister of Finance when the Leader of the Opposition pointed out the extravagances of the Sorel Shipyards,—

"A Sorel shipyard has obtained an option on May 8, 1964, to purchase this vessel at Jacksonville, Florida, from its United States owners for a price of U.S. $1,200,000. The option, good until May 25th, was duly exercised and the vessel was then sold to the Department of Transport on May 26, 1964, for $1,513.000. That is a good return for a few days' effort. They made $313,000, less the expenses naturally, of bringing the ship to Sorel from the place of purchase". "On July 6, 1964, the Department requested authority to enter into a further contract with the Sorel shipyard for conversion and refit of the vessel.

That is a month and a half later

"It was estimated that this work would exceed the $750,000 figure given to the Treasury Board May 19th, the submission stating that the costs would total $755,000, plus $481,000 as a contingency to cover extra work . . . "

Then it says a little later,—

"It was not proposed to invite competitive tenders because of the time factor . . . "

The report continues,—

"Costs incurred under this contract for the conversion and refit of the vessel, which was accepted by the Department on May 1, 1965, amounted to $2,447,000."

Unfortunately for the peace of mind of Canadian taxpayers this is just one of many such wild, extravagant expenditures.

In spite of discouragements there is much to be said for a Parliament ary system, and an Official Opposit ion which brings such government action to light.

This year's expenditures seem to be in the same vein as last year's scandals and continue to heap shame on the Pearson Government

THIS WEEK AND NEXT

by Ray Argyle



In The Provinces

In every provincial capital across the land this week, the politicians were trying to stretch tax dollars to match the new demands of education and medicare. It was the legislative season in Canada, and from Victoria to St. John's, as well as Ottawa, the lawmakers faced the same old problems — too many needs, not enough money.

In the provincial legislatures, the issues and problems run the gamut from bric s and roads to law enforcement, fluoridation and Sunday sports.

But topping all the issues in the current sessions of the 10 legislatures are education and medicare. On the first — education — there is general agreement that budgets will have to rise for at least the next 10 years, until the current drop in the birth rate begins to be felt a decade hence.

On medicare, despite the urgings of the federal government, it was beginning to look as if as many different schemes as there are provinces will be hammered into shape before the country begins to assemble a national, universal health care program.

The Ontario legislature was only a few days old when Pre m r Robarts, after rejecting Ottawa's share-the-cost offer on the grounds that the province would be left ho'ding the financial bag, unveiled his own medicare program. It will be a government-run plan independent of insurance companies and will cost $65 million a year in subsidies to low income residents.

Because the scheme is not compulsory, it does not meet federal government requirements. Nor do the B.C. and Alberta programs. Of the three, Alberta's is the most limited in that it merely provides subsidies for low income persons who want to join a privately operated insurance program. And relatively few Albertans — includ ing those who most need help — have bothered to join.

The only medicare plan meeting federal standards is that running in Saskatchewan. The scheme, set up by the CCF, has been maintained by the Liberal government and costs have begun to drop after the first year of operation.

Alberta remains the only official hold-out against medicare in principle, but observers believe Premier Manning will bow to the inevitable, just as he has bowed on other issues he once staunchly fought. These include cocktail bars, fluoridation and Sunday sports. Alberta has had cocktail bars for several years now and in preparation for the current provincial legislative session, the premier said he would permit fluoridation and Sunday sports in any community voting for them by a simple majority.

In B.C., as well as in Quebec and Prince Edward Island, there's talk of a provincial election this year. Premier Bennett has clung to power by knocking the props from under the NDP by adopting their programs — such as socializing the B.C. Electric — whenever it looked as if his government was in danger. Around the handsome B.C. legislative buildings this year, there's talk that Mr. Bennett will upgrade medicare while leaving automobile insurance — another pet NDP issue — to a newly-appointed royal commission.

The Saskatchewan, Alberta and Nova Scotia legislatures open next week, and in Regina Premier Thatcher faces the prospect of his three-seat majority being further cut in a crucial by-election. The Nova Scotia and Alberta governments face no such danger, but there's mounting controversy in Nova Scotia over a proposed Halifax hotel room tax. New Brunswick's lawmakers, meanwhile, have been at work since before Christmas on Premier Robichaud's plan to take over most municipal responsibilities.

Taxes are also worrying Premier Shaw of Prince Edward Island, who faces the prospect of boosting the island's sales tax to six per cent. and would like to win another election first. Ontario also has heard rumbles of an increase in its three per cent. sales tax.

Quebec's legislative session opened without any central piece of keystone legislation but the emphasis was on the province's own war on poverty with the usual stress on defending French culture. Only in Newfoundland, where Premier Joey Smallwood has already publicly picked his successor, can the current legislative session be expected to run a predictable course.

Toronto Telegram News Service

MONUMENTS--

LOCAL REPRESENTATIVE FOR

LONS MEMORIALS

DWIGHT CROWDER

WILLIAMSBURG PHONE 535-2683

H. C. FAIRBAIRN & SON

FURNITURE DEALER

FUNERAL AND AMBULANCE SERVICE

PHONE COLLECT TO:

MORRISBURG: 543-2271

IROQUOIS 652-47775

WILLIAMSBURG 535-2950

Successor to G. Leonard Keck

PLYWOOD SPECIALS

CASH AND CARRY PRICES

4 x 8 x 5 /16 ..... $3.59 Per Sheet
4 x 8 x ¼ Fir G1S ..... $4.43 Per Sheet
4 x 8 x ½ Fir G1S ..... $7.45 Per Sheet
x 8 x ¾ Fir G1S ..... $10.05 Per Sheet

LIGHT COLONIAL PREFINISHED MAHOGANY

4 x 7 x 3 /16 ..... $4.19 Per Sheet
4 x 8 x 3 /16 ..... $4.85 Per Sheet

HODGINS LUMBER LTD.

Phone KI. 3-3155 MORRISBURG

COLIGAN & SON - PLUMBING

PHONE 543-3121

MORRISBURG — ONTARIO



KIBBUTZING. Even in the simple shorts and blouse of an Israeli kibbutz, Sophia Loren can't help but look good. This is part of the wardrobe she wears in "Judith," a movie in which she portrays a revenge-driven woman smuggled into Israel to hunt for a former Nazi war criminal.

"I like this armchair banking"

Banking by mail saves time, travel and parking problems for customers of a chartered bank. It's one of many ways your local branch helps make modern banking so simple, so convenient. From your own armchair, you command nearly the full range of bank services. You can send deposits, make withdrawals, transfer funds . . . or handle almost any other banking business, including some types of loans. Special mailing forms are available. There are no extra bank charges. At home or away, you can count on prompt, personal attention to *all* your banking needs.

THE CHARTERED BANKS SERVING YOUR COMMUNITY

Through 5,650 branches, all across Canada, the chartered banks bring full-range banking within the reach of everyone.



Local and General

The Canadian Red Cross Society is requiring sewing machines. If anyone knows of one having a machine which is not required, will you kindly call 543-2168, please.

BORN—At Winchester Memorial Hospital on January 27th, 1966 to Mr. and Mrs. Anthony Cummins of R.R. 1, Morrisburg, a son, Robert Michael.

JACKSON—Keith and Lynda are happy to announce the arrival of a son (Ian Robert) on Feb. 3, 1966, at the Hotel Dieu Hospital, Kingston.

The Morrisburg Fire Department will sound the fire siren each the noon hour each day, during the cold weather. This action has been found necessary to keep the siren free of snow and ice.

Harold F. Gatward of Morrisburg Ontario, has qualified for membership in the 1966 President's Club of The Great-West Life Assurance Company. The announcement was made today by John W. Scott, Manager of the Company's Southeastern Ontario Branch. The President's Club is composed of leading representatives of the Company who, in 1965, distinguished themselves through the maintenance of high standards in the conduct of their business. Membership in the Club is the highest achievement award offered by the Great-West Life.

Kenora, Ontario is appealing to all citizens to adopt a red, white and blue petunia motif for their Centennial planting. Plans are to provide seeds or plants through the local stores so that **every garden** and park can achieve a red, white and blue Centennial look.

Among the successful candidates in examinations held recently by the Royal Conservatory of Music of Toronto in Cornwall were: Gr. 8 Piano, Dana Baker, a pupil of Morrisburg Public School; Grade 3 History of Music, Daina Crober, a pupil of Morrisburg High School; Grade 3 History of Music, Aurol Dunbar, a pupil of Iroquois High School. The latter made the highest marks for this exam in the Cornwall area. All are music pupils of Mrs. D. Hugh Thompson, of Williamsburg.

COUNCIL MET ON MONDAY

At the February meeting of Morrisburg Council a by-law was passed providing $11,000 expenditure for road and street maintenance in accordance with the Highway Improvement Act. Discussion followed regarding the surfacing of the road to the sewage disposal plant via Eckel Industries; improvement of the corner at Second and St. Lawrence streets, and curbing at the new exit at the shopping centre.

A second by-law was passed appointing Mrs. Hulda Hummell as acting clerk pro tempore in the absence of the clerk.

A letter of appreciation in response to a message of congratulation was read from Hon. George H. Challies, who expressed his continued interest in Morrisburg and the "enviable position held by the village in Eastern Ontario".

Fire Chief Gordon Servage reported no fire calls so far in 1966. Ivan McNair fills the vacancy on the volunteer fire department force and Edward Casselman has been installed as deputy fire chief. The Council decided against Emergency Measures Organization suggestion for county radio-controlled fire protection with the statement "Our present set-up at Morrisburg is more satisfactory".

Mrs. Hummell, acting clerk, was authorized to pay the fee of $25.00 for 1966 for membership with Seaway Valley Travel Council.

Clare VanAllen, Works and Sanitation superintendent reported no problems in his department. Dr. D. M. Robertson congratulated him on the excellent work performed by the work force in snow plowing during recent heavy snowfalls.

A third by-law was passed, permitting the use of Morrisburg's fire fighting in areas of Williamsburg Township. This agreement with the Township allows the fire engine to be called to fires in an area extending from Crysler Park Road on the east, Matilda Township border on the west, and north to the CNR Railway. This covers the first concession of Williamsburg Township.

U.C.W. HELD FEBRUARY MEETING

In spite of inclement weather, the Unitd Church Women held a well attended genral meeting in Allan Hall on February 3 at 8 p.m.

The president, Mrs. Grant Beckstead opened the meeting with a reading "Trust in the Lord and He will Deal Justly with All Classes". She then welcode the ladies and said with interest and co-operation the organization will have a happy and successful year.

Roll call was answered by members from the afternoon and evening units. The minutes of the December meeting were read and approvd, and correspondence was read. Reports were given by the various secretaries, and members were urged to keep in mind The World Day of Prayer on February 25th.

Miss Dorothy Flower was in change of the program which opened with the singinf of Hymn No. 93. Scripture reading was Psalm 93 and meditations were "Age of Chal lenge, Age of Opportunity". The offering was received and dedicated.

Miss Flowr introduced the guest speaker, Mrs. Gordon Thom, who very interestingly commented on slides taken on her trip abroad.

Mrs. Cephus Smyth and Miss Dorothy Flower also gave a travelogue of their trip to Europe.

Mrs. Couglar thanked the ladies for their beautiful slides.

The meeting was closed with prayer and a social hour followed.

AGED RESIDENT DIES IN HOSPITAL

Mrs. Mason Beckstead, 83-year-old resident of Morrisburg, died suddenly on Sunday at Winchester Memorial Hospital.

Mrs. Beckstead, who had lived in Morrisburg for the past eighteen years was a daughter of the late Mr. and Mrs. James Styles of Williamsburg Townshp. The former Sadie Styles married Mason J. Beckstead in 1922. He predeceased her June 10, 1948. The couple farmed in the Morrisburg area.

Mrs. Beckstead leaves two sons and two daughters: Ancil at Lunenburg; Lloyd at Port Arthur; Mrs. Daryl Brassard (Keitha) Malone, N.Y.; Mrs. Frank Donnelly (Edith) Massena, N.Y. Another son, John Percy, predeceased her in 1949.

She is also survived by three brothers, Murray and John Styles of Williamsburg Township and Ed. Styles of Great Bend, N.Y., as well as two sisters, Mrs. Lottie Casselman of Massena, and Mrs. Arthur Wells, of Syracuse, N.Y.; 18 grandchildren and 30 great grandchildren.

Funeral services were conducted on Wednesday, February 9th at 2 p.m. at Fairbairn Funeral Home, with Rev. Cyril W. Earle, of St. James Anglican Church officiating. The body was placed in the vault to await spring burial in St. Lawrence Union Cemetery.

Pall bearers were former neighbours from Williamsburg Township

REGULAR MEETING ST. PAUL'S L.C.W.

The Feruary meeting of St. Pauls Lutheran Church Women was held at the home of Mrs. Henry Clark and Mrs. Hugh Shennette. The president, Mrs. Miriam Salmon, conducted the opening Devotions and the business session. Mrs. Hattie Phillips read the Scripture.

A letter from a Lutheran missionary in Africa was read describing her work among the lepers of Tanzania. LCW members were asked to continue saving used postage stamps for the support of Leprosy patients.

It was announced that the World Day of Prayer will be held in the Anglican Church on Friday, February 25th, for the women of all the churches.

Mrs. Hugh Shennette gave a reading and Mrs. Leonard Barkley gave the topic concerning the Lutheran Church.

It was decided to order the monthly Programme Topics for the current year.

Rev. F. L. Howald closed the meeting with prayer.

Lunch was served by the hostesses.

GLEN BECKER

Our sympathy is extended to the family of the late Mr. Allen Beckstead of Morrisburg.

Mr. and Mrs. Dalton Saddlemire spent Sunday with Mr. and Mrs. Ray Casselman and family of Winchester Springs.

Mr. Donald Sharpe of Waddington, N.Y., spent Friday with Mr. and Mrs. Howard Saddlemire.

Mrs. John Nicholson and Lois, and Mrs. Marjory Campbell of Ottawa, spent Saturday with Mr. and Mrs. P. O. Berkley and Paul.

WILLIAMSBURG

Many friends will regret to learn that Mr. Walter Whitteker is a patient in Winchster Memorial Hospital.

The Luther League met at the home of Mrs. G. L. Barclay on Saturday. Miss Deanna Herriman, the president, was in the chair. Miss Arlene Nesbitt and Miss Jean Barklay of Winchester Springs and Elma Young People's Society were guest speakers and brought a repor tof the Toc Alpha Convention at Niagara Falls, which they attended recently. Refreshments were served at the close of the meeting.

Mr. and Mrs. Arthur Kenny of Ottawa spent Sunday with Mr. and Mrs. Russell Morrow and boys.

Mrs. Wilbur Garlough and Mr. Clair Merkley of Ottawa flew Air Canada to Windsor and attended the funeral of their late uncle, Mr. Forbes K. Merkley at Flint, Mich., last week.

Mr. and Mrs. Rex Weegar and family had supper with Mr. and Mrs. Garnet Weegar on Sunday.

Mr. and Mrs. Ward Casselman spent Friday afternoon with Mrs. Milton Shaver at the home of her daughter, Mrs. Cyril Bainville, at Smiths Falls.

Mr. and Mrs. Clare McHaffie and family called at the home of Lloyd McHaffie on Sunday evening.

Mr. and Mrs. Gerald Barkley spent Monday evening with Mr. and Mrs. Irwin Hall.

Miss Jean Hall spent the weekend at the home of her parents, Mr. and Mrs. Irwin Hall.

Mrs. Clarence Scott of Cornwall is spending a few days with Mr. and Mrs. John Saddlemire and Greig.

Mrs .David Smith is a patient in Winchester Hospital. We all wish her well.

NOTICE TO MOTOR VEHICLE OWNERS AND DRIVERS

Passenger, Dual-Purpose and Motorcycle Plates Expire on February 28th. Office Hours for February Only 9.00 to 5.00 Every Week Day, Including Saturday and Wednesday.

Commercial, Trailer and School Bus Plates Expire on March 31st. Full-Year Plates go on sale on March 1st, with Quarter Plates on Sale March 25th.

As you receive your application for Renewal of your Driver's Licence, you may submit this form to our office and receive your Licence.

We now have Plates for Doctors, School Busses, Motorcycles and Municipally-owned Commercial Vehicles.

HARRY L. FLORA, AGENT

ONTARIO DEPARTMENT OF TRANSPORT

Corner of Church and Louis Sts.,

WINCHESTER ONTARIO

SUGAR AND SPICE by Bill Smiley



How The Days Go

"It's not the cough wot carries you off. It's the coffin they carry you off in."

That old English folk saying pretty well sums up my attitude toward life this week. It isn't the work that's killing me; it's the after-hours stuff, in a typical week.

Last Monday, after work, I wrote my column, then spent five hours studying an essay by C. S. Lewis, concisely called "Right and Wrong as a Clue to the Meaning of the Universe." Try selling that one to a girl whose chief worry is her hairdo, or to a boy who can hardly wait for the last bell to ring, so that he can streak for the poolroom.

Tuesday night I went curling. First time this year. Next morning, I felt 112 years old when I crawled out of the sack. My muscles worked only in fits and starts.

Wednesday afternoon, rushed to matinee to see movie of Macbeth. Sat with doe-eyed female English teacher. Later told my daughter I'd held hands with her throughout the show. Daughter furious. Wednesday night, a two-hour meeting of our staff's General Futility Committee.

Thursday afternoon, a two-hour drive to the city, through a swirling snow-storm with Kim, her last (halleluiah!) visit to the orthodontist. Five years and 700 dollars after it all began the kid has straight teeth.

Two more hours home, the transport trucks giving us a mud-bath about every two miles. But we had a jolly conversation, in the cozy car, in the black night, in the white wilderness. Talked about four-letter words, their origin and their fascination. We agree they were ugly but powerful. Not the dirty ones. They reveal merely a limited vocabulary. But such epithets as slop, drab, slob, clot, punk, jerk, fink, have a certain horrible charm.

Friday night is relax night, the week over. I curled again, and later got into a session, one of those "Kids don't know how lucky they are today" sessions with some other creaky relics of the Depression. I also got hell when I got home. But not to worry. Tomorrow I could sleep in.

Tomorrow arrived, about 30 winks later, and the Old Girl, still a bit owly, informed that she wasn't up to driving the kid to the city for music lesson. I was thrust into the snow and ice. She slept in.

Hugh was to come home with us, for a weekend's skiing. He didn't show up at the rendezvous. We went to his men's residence. Nobody had seen him since eight o'clock the night before. With some faint hope that he's either eloped or been kidnapped, Kim and I struck out for the long, dreary drive home.

Momma is all rested up, and informs me that we're going out to spend the evening with some new friends. Groan. It was exhilarating but exhausting, four of us talking at once. Left at 3 a.m., clutching a delicious home-made coffee cake.

Sunday was church, curling in the afternoon, and a special treat in the evening — dress rehearsal for an annual pageant in the church. I am in charge of rounding up sufficient bodies, of the right size and shape.

Have you ever tried to deliver 25 reluctant teenage boys to a church on a Sunday evening, in this day and age? Don't.

St. Joseph had sprained his ankle, skiing, and couldn't make it. St. Peter had the flu. St. Andrew just didn't bother showing up. St. Thomas had to go out of town with the bantam hockey team. St. Paul thought the rehearsal was next week. The shepherds have lost their crooks. The three wise men are two dopey kids who want to get home and watch Bonanza. Judas is sore because he's just learned he's the villain in the piece.

And you grope off to work in the dark Monday morning. And you have a rough day. And you come home and look at the mail; two whopping insurance premiums, a fuel bill that makes you want to run for the nearest travel agency, and a notice from the bank that your account is overdrawn.

Oh well, it's a great life if you don't die from sheer living.

Toronto Telegram News Service

Almost in your own backyard

you can find 1 bridal shop
4 landscape gardeners
6 lawyers
1 riding academy
12 restaurants . . . or just about
any shop or service
you can think of!

Our locality has a lot to offer.
Good shops. Good services. Good people.
So look first to home for your needs.
Let your fingers do the walking through the Yellow Pages
to find the above people . . . and many others.
Everything's here . . . in town !

YELLOW PAGES

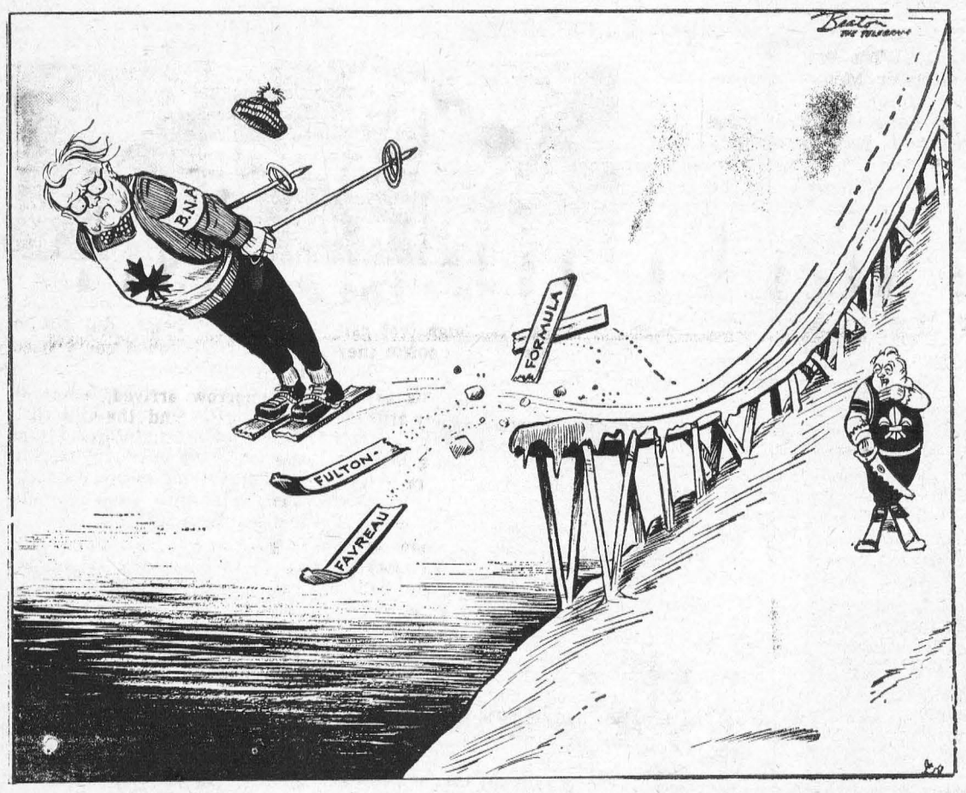

FEB. MEETING OF TOWNSHIP COUNCIL

The regular meeting of the Municipal Council of the Township of Williamsburg was held on Saturday, February 5th in the IOOF Hall at Williamsburg with all members present.

Upon a motion of Whitteker and McMillan the budget of the fire department in the amount of $2 ·15.-10 was approved.

The clerk was instructed to notify the Department of Highways that no culvert has been constructed on the north lane of 401 where the Dawley Drain crosses.

The Clerk was instructed to prepare By-Law No. 9 (1966) for the regulating of the use and operation of quarries within the Township of Williamsburg.

And By-Law No. 10 (1966) for the prohibiting of parking on the Township roads during the time when snow-plowing operations are being made. Mr. Earl Baker was appointed as a member of the Williamsburg Planning Board.

Mr. John McIntosh was appointed as a member of the Williamsburg Recreation Committee.

The requests of Howard Saddlemire for the sale of land to Lonnie Garlough in Lot 31, Con. 3, for residential purposes, Dalton Saddlemire for the sale of certain land to Wm. P. Reddick for residential purposes in Lot 30, Con. 3, and Fred Pinkus to The Director, Veterans' Land Act in Lot 33, Concession 5 for residential purposes was approved.

CEDAR GROVE

Mr. and Mrs. Clifford Bender of Cornwall were week end guests of Mr. and Mrs. Fred Jarvis.

Recent guests of Mr. and Mrs. Raymond Dafoe were Mr. and Mrs. Eric Dafoe and baby; Mr. and Mrs. James O'Shaughnessy of Ingleside.

Mrs. D. Rutley who spent a week with Mr. and Mrs. Glenn Dafoe left on Tuesday to visit Mr. and Mrs. Carman McIntosh, Williamsburg.

Mr. and Mrs. Raymond Dafoe spent Monday evening with Mr. and Mrs. Howard Kirk, Avonmore.

Mr. and Mrs. Fred Jarvis recently visited Mr. and Mrs. Ralph Finch am at Massena, N.Y.

Mrs. Martin Donkers is a patient in Hatel Dieu Hospital, Cornwall. All wish her a speedy recovery.

Mr. and Mrs. Raymond Dafoe were guests of Mr. and Mrs. Douglas Plumadore, Iroquois, Thursday evening.

GRADE A BOILING

FOWL

Plump and Flavourful — 2 to 3 Lbs. Avg.

Pound **29¢**

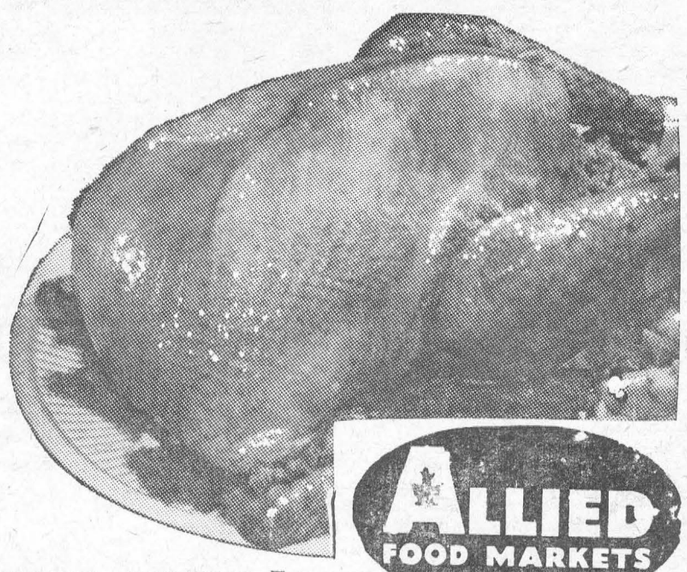

ALLIED FOOD MARKETS

LEAN, MEATY, PORK
RIBLETS . . lb. 49c
BURNS' SECURITY BRAND
RIB STEAKS . lb. 95c
TENDER, PRIME
SAUSAGE . . lb. 59c

SHORT CUT
PRIME RIB ROAST
Canada's Finest
Red or Blue Brand
Beef — L B . . . . . 79¢

Beautifully Decorated
VALENTINE CAKE SPECIAL 59¢

Imported No. 1
TOMATOES
Firm and Tasty
14-oz. pkg. 33c

Sweet California
TANGERINES
Easy to Peel!
lb. 19c

Imp. No. 1 New Green
CABBAGE
Crisp and Fresh
lb. 12c

Canada No. 1 Tender
CARROTS
3-LB. CELLO BAG 29c

JUMBO SIZE GOLDEN
BANANAS
lb. 10¢

CLIP THESE COUPONS

60 FREE UNITED STAMPS with this coupon and the purchase of 1 *BURNS' BONELESS Midget HAM*

30 FREE UNITED STAMPS with this coupon & purchase of 1 lb. or more of Beef Braising Ribs. Valid Feb 10, 11, 12.

30 FREE UNITED STAMPS with this coupon & purchase of Helene Curtis Suave Special 98c. Valid Feb. 10, 11, 12.

30 FREE UNITED STAMPS with this coupon & purchase of MacLean's Toothpaste, Kt. 62c. Valid Feb. 10, 11, 12.

30 FREE UNITED STAMPS with this coupon & purchase of Resdan Dandruff Remover. 6-oz. $1.50 Valid Feb 10, 11, 12

30 FREE UNITED STAMPS with this coupon & purchase of Gillette Foamy Lather (reg.) 7-oz., with Free Blade 89c. Valid Feb. 10, 11, 12.

30 FREE UNITED STAMPS with this coupon & purchase of. Lysol Spray Disinfectant 7-oz. 99c. Valid Feb 10, 11, 12.

Silverdale White or Col.
MARGARINE
4 1-LB. PKGS $1

Facial Tissues
SCOTTIES
4 PKGS. Of 400 $1

Hunt's Tomato
JUICE
3 48-OZ. TINS 88c

Liquid Lavo
BLEACH
3 64-OZ. JUGS 88c

Maple Leaf Cheese
SLICES
3 8-OZ. PKGS. 88c

Allens Vitaminized Apple
JUICE
3 48-OZ. TINS $1

Uncle Ben's QUICK RICE 11-oz. pkg. 39¢
Aylmer Assorted FANCY PEAS 15-oz. tins 5/$1
Instant Powdered CRINO MILK 3-Lb. Pkg. $1.00
Bick's Sw. Mixed or DILL PICKLES 15-Oz. Jars 3/$1

Clark's TOMATO SOUP 10-Oz. Tins 8/88¢
Golden MAZOLA OIL 32-Oz. Btl. 88¢
Save 24c! Maxwell House INSTANT COFFEE 10-Oz. Jar $1.49
Swanson Frozen Chicken or Turkey TV DINNER 11-Oz. Pkg. 59¢

WE RESERVE THE RIGHT TO LIMIT QUANTITIES

ALL VALUES EFFECTIVE FEBRUARY 10th, 11th, 12th

Brinston's

ALLIED FOOD MARKETS

FREE YOUR CAR FROM Salt Corrosion!

DRIVE-IN
Coin-Operated
CAR WASH
AT
RENE'S
Body Shop
LAKESHORE DRIVE MORRISBURG
25¢
—OPEN 7 DAYS A WEEK—

A FIRST
FOR LEEDS CO-OPERATIVE MEDICAL SERVICES
OPTOMETRIC CARE
DOCTOR COVERAGE
HOME, OFFICE and HOSPITAL PLUS
A FULL OPTOMETRIC PROGRAMME
PLUS MAJOR MEDICAL
PARTIAL COVERAGE FOR
CHIROPRACTIC, OSTEOPATHIC
TREATMENT

COST, MONTHLY:
$5.90 Single — $11.80 Two Persons
AND
$13.50 Three or More Persons

For Further Information, Consult:
JUNIOR R.D. CASSELL,
Phone 543-2075 Agent Morrisburg

MacLEOD, COMRIE & CO.
CHARTERED ACCOUNTANTS
Licensed Trustees in Bankruptcy
Telephone Morrisburg KI. 3-2935
Resident Partner BARRY H. BLAKELY, C.A.

W. E. FITZSIMMONS
AMBULANCE AND FUNERAL SERVICE
IROQUOIS
ESTABLISHED 1924
SERVICE IS OUR MOTTO
OL. 2-4452 or OL. 2-4577

Your life and mine

PERSONAL EXPERIENCE GIVES AUTHORITY

If a person gives a travel talk on India, China, or some other distant locale his listeners have a right to expect that he has visited the subject of his comments. It is true he may be able to present an interesting discourse as a result of reading about another country, but if he does, it will not be quite the same as if he had been there.

BY PHYLLIS MITCHELL

A person may reasonably ask me "By what authority do you talk about problems, doubts and faith? Are you a psychiatrist, or a theologian?" Of course, the answer is No. I am neither of these.

The fact remains that when I talk about problems and tell you they can be overcome by faith in God's power I have the authority of personal experience —many times over.

When I say obstacles can be turned into stepping stones, it is because I have learned this truth the hard way. When I recommend a tolerant, forgiving attitude as an avenue to happiness I do it because I have been hurt, deceived and imposed upon with the added experience of realizing that if I try to retaliate I hurt only myself.

When I say that your depressed, fearful mind can be transformed, it is because I once had that kind of mind myself. I have proved that faith multiplies and expands as it is used. When diligently exercised it produces unexpected blessings.

Ample evidence of the value of a strong, Christian faith is all around us. Among those with whom I have been associated I have seen it uplift and transform in wonderful ways, and it is always a special inspiration to meet a joyous personality who was once deep in sin but gained freedom through Jesus Christ.

The messages of this column are from real life. They are not based on theory, but on proven facts that can be experienced in your life just as effectively as they have been in mine.

(Copyright)

"Mary," he said. "If you'll marry me I'll put in electricity, put in a new kitchen, paint the place inside and out, and buy a milking machine."

"Oh, Henry," Mary replied. "Why don't you do all those things, and then ask me again?"



APPROXIMATELY 160 VISUALLY HANDICAPPED and their guides of Regina, enjoyed the dynamic singing of Miss Susan Rusk, of Maryfield, Saskatchewan. The annual Christmas dinner was held on December 15, 1965, at the Wa Wa Shrine and was provided by the three Lions Clubs of Regina. Gifts were presented by Santa Claus to all of the blind on behalf of The Canadian National Institute for the Blind.

Veterinary lab busy

In the first nine months of the 1965 fiscal year the work load at the Regina provincial veterinary laboratory increased 65 percent.

The popularity of the laboratory was evident on the day these photos were taken when 22 shipments were received at the laboratory for examination and diagnosis.

Each shipment consisted of a number of specimens. One of these contained 136 milk samples for examination.

These shipments consist of whole pigs, sheep, chickens, turkeys, feed samples for toxic nitrate tests, dogs, cats, antelope, deer, milk, cattle specimens and the occasional calf.

In fact, nothing in the way of specimens would surprise Dr. Ron Urquhart or Dr. Ruth Moffatt, veterinary pathologists.

When you arrive at the lab with your specimen, the secretary, Miss Gail Arnusch, will complete a history questionnaire for the case containing symptoms, how the animal was eating, days sick, previous treatment and other pertinent information. All the information which is required by the pathologist is then typed on a permanent report form.

A necropsy (autopsy on animals) is then made on the specimen and the findings are dictated for the report. From this the pathologist decides what laboratory procedures are required and these are performed by laboratory technicians.

After studying the history, necropsy findings, and the results of the laboratory tests, the pathologist dictates the diagnosis and recommendations for the report. The veterinarian or farmer who submitted the speciment then receives the completed report.

One of the fastest growing areas of work at the laboratory is the examination of milk samples. Dr. Urquhart expects the number of these samples will continue to increase in the future as this service becomes routine procedure with dairymen.

Eighty-nine per cent of the cases submitted to the laboratory during the first half of the 1965 fiscal year were farm problems says Dr. V. E. Senior, provincial veterinarian, and 50 per cent of these were related to losses in cattle.

At present, the laboratory is unable to accept adult cattle for examination due to the restricted quarters. Plans are being considered for expansion of the laboratory to meet increasing demands.

Ultra-modern laboratory equipment will be arriving at the laboatory this spring which will reduce the time required to confirm certain clostridial diseases from several days to one-half and hour. The results will also be far more accurate than methods being used at present. This will enable veterinarians to take control measures before a severe outbreak and large financial loss has occured.

Dr. Urquhart says he hopes to see the day when a fully equipped veterinary laboratory in Regina, and the Western College of Veterinary Medicine in Saskatoon are supplemented by several satellite laboratories in the province. He said this arrangement would give the ultimate in service to the expanding livestock and poultry industries.



DR. RUTH MOFFATT carries out a histological examination of a diseased tissue sample brought into the provincial lab.



DR. RUTH MOFFATT and DR. RON URQUHART examine a pig brought in by the provincial veterinarian.



MRS. MARGARET SZAFRON cuts a thin slice of tissue in order to prepare a microscopic slide for examination.

Exhaust fumes constant threat to driver, passenger

Contrary to popular belief, death by carbon monoxide may not always be the result of sitting in a parked car with the motor running and all windows closed. There may be a much larger number of deaths in car accidents commonly attributed to driver fatigue, drowsiness, or inattention which are actually caused by the effects of carbon monoxide on the driver.

However, this assumption does not deny the risk of sitting in a closed parked car with the motor running. It is a dangerous procedure and every driver and occupant of a car or truck should realize they are courting death when doing so. The tragedy of carbon monoxide poisoning in parked or stalled cars occurs every winter despite the fact that this hazard is common knowledge.

Carbon monoxide is a deadly poisonous gas. When breathed into the lungs, the blood absorbs it 200 times as fast as it does oxygen. Loaded with carbon monoxide, the blood cannot absorb sufficient life-giving oxygen. Deprived of oxygen, the brain begins to die.

This gas strikes children faster than adults. Even in a moving vehicle, if the exhaust system is faulty, sufficient carbon monoxide to kill a child may enter the car or truck. But under the same circumstances, it can kill adults or impair their driving to such an extent that an accident may occur.

The symptoms of carbon monoxide poisoning vary from person to person. Dizziness, drowsiness, throbbing in the temples, noises in the ears, fatigue, nausea, or a feeling of oppression in the chest may or may not occur.

With cold weather here to stay for four or five months, the exhaust sytem of family cars and trucks should be checked to prevent death or injury from this poisonous gas.

Humour

The trouble with most household budgets is that usually there is too much month left at the end of the money.

—●—

The young man was purchasing an engagement ring. "Would you please engrave it 'From Harry to Helen'," he asked the jeweller.

"If I may offer you some advice," replied the jeweller, "just have 'From Harry'."

—●—

The two kinds of adult males who do not understand women are bachelors and husbands.

Sowbugs and pillbugs

Sowbugs and pillbugs, sometimes called wood lice, occur commonly outdoors and frequently find their way indoors, where they may cause considerable concern as to their identity and possible damage. They are crustaceans and are more closely related to shrimps and crayfish than to insects. When full-grown they are about half an inch long, dark gray in color, flattish, and oval in shape. They have many legs but crawl about rather slowly. The common sowbug has two tail-like appendages and cannot roll into a tight ball as can the pillbug, which lacks these appendages.

Both sowbugs and pillbugs are scavengers. They normally feed on decaying vegetation but may occasionally damage young plants. Outdoors they occur under vegetable debris and beneath objects on damp ground. Those that get indoors usually congregate in damp basements and crawl spaces, but they may occur also on first floors. Greenhouses and potted plants are frequently infested. They are not injurious indoors but, if numerous, may be an unwelcome nuisance and an indication of large numbers outdoors.

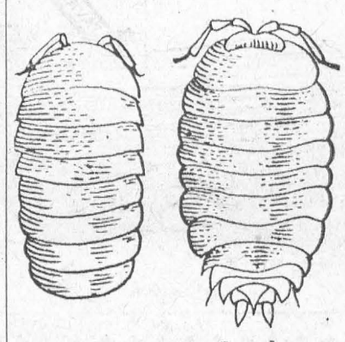

Pillbug Sowbug

Prevention and Control

Rake the area around the building foundation occasionally to keep it free of debris. Close cracks in foundation and around door and basement window frames with caulking compound or other material. Install a weather strip at the bottom of any doors located near ground level. Provide cross-ventilation in basements during the summer by screening windows on opposite walls. This will help to keep the area dry. Make sure that screens and windows fit snugly. Keep the basement clean and free of rotting wood, decaying vegetable matter, soil and other debris. With the onset of cool weather, regular operation of the central heating system will assist in reducing the numbers of any that may be present.

If control is necessary indoors, apply a residual household spray containing 2 per cent chlordane or 5 per cent DDT to the basement floor close to the wall, and on the wall to a distance of one foot or so above the floor; also treat drain openings and areas where they congregate. On ground floors use a vacuum cleaner and spray cracks along the bottom of baseboards. Outdoors, apply dusts containing 5 per cent DDT or 3 per cent benzene hexachloride (BHC) around the building foundation in a band 3 to five feet wide. Fifty per cent DDT wettable powder at 3 lb. per per 100 gal. of water is also effective.

In greenhouses a bait may be preferable to sprays or dusts. Mix one ounce of Paris green thoroughly in one pound of wheat bran. Into this mixture stir one pint of water containing two tablespoons of molasses, well stirred. Scatter lightly in infested areas.

Caution—Read carefully instructions on insecticide labels and keep children and pets away from poison baits.

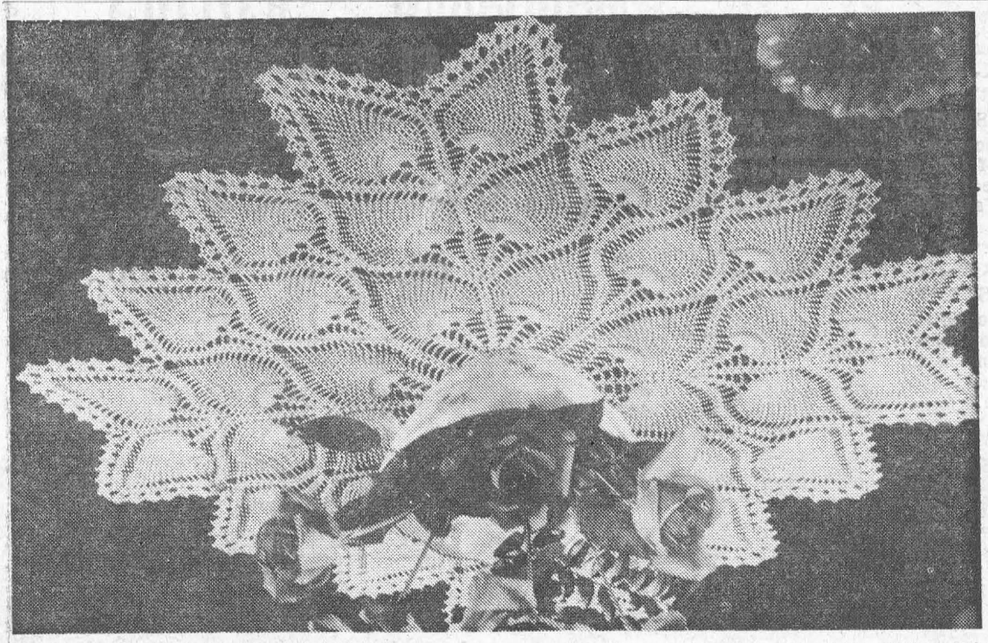

THE PINEAPPLE PATTERN lends itself to many lovely articles for the home, but none more popular with crocherers than a doily made of this attractive stitchery. In the lacy centerpiece shown, the pattern forms a square with pointed edges. The same design can be worked into a large square tablecloth, with the same dainty picot edge outlining the cloth. Send 25c and a stamped, self-addressed envelope for Leaflet NO. 7776 to:
Prairie Publishers Limited, 1410 Scarth Street, Regina, Sask

SEEKING TOMORROWS WATER

By Leo Quigley, Information Officer,
Agricultural Information Division.

In a growing, agricultural province like Saskatchewan, water is the life blood. Without water, crops, industry and cities die.

Under the Agricultural Rehabilitation and Development Act (ARDA) the Saskatchewan and federal governments are jointly sponsoring a study of Saskatchewan's water reserve. The study is being carried out by the Saskatchewan Research Council, University of Saskatchewan in Saskatoon.

The study, which began in June 1963, is divided into two parts—ground-water research and surface-water research. The project's objective is to find practical methods and compile meaningful information on Saskatchewan's water resources which can be transferred to the farm and small town where capital is limited.

Groundwater from buried valleys

Perhaps the most spectacular project of the research council is the groundwater study.

This program will result in a complete study of 100,000 square miles of southern Saskatchewan's underground water resources by 1970. Present plans are to complete the western half of southern Saskatchewan by 1967.

In the process of their studies, the team led by E. A. Christiansen, have found a number of things which were not expected. The most significant of these has been the discovery of Saskatchewan's buried valleys.

By drilling to bedrock and mapping contours, the research team has been able to trace the courses of pre-glacial rivers in Saskatchewan. The term pre-glacial comes from the fact that these rivers were covered with till (boulders and clay) when the glacier crept across Saskatchewan during the last Ice Age.

Now, they lie in buried valleys beneath the surface of Saskatchewan and water continues to percolate through the till offering a tremendous source of water if they can be properly developed.

One interesting discovery made by the team has been the "short circuiting" of the North and South Saskatchewan Rivers, meaning there is a flow of water, underground, from the South Saskatchewan River to the North Saskatchewan. Dr. Christiansen is not sure exactly what channel the water takes. However, he is certain there is a flow between the two rivers, and a flow of measureable quantity according to his studies.

This is a significant fact since, up to this time, researchers were puzzled by the disappearance of water from the South Saskatchewan and the increase in volume flow in the North Saskatchewan for no apparent reason.

Dr. T. E. Warren, director of the research council, estimates the value of only one of these buried valleys, the Ancestral Missouri (or, as it is coming to be known, the Estevan Valley) to be about $10 million. The Estevan valley could supply an estimated 5 to 10 million gallons of water per day from several wells.

This water could be used by towns, industry and farms. However, unless some method of removing salts from the water is found, the water from underground rivers cannot be used for irrigation. Pumping the water with a high salt content onto the land would result in severe alkalinity, killing vegetation.

Finding the kind and sequence of the materials through which the test hole passes is done with a special machine designed by Ben Morrison of the research council's physics division. The machine is called a Side Wall Sampler.

After examining the chips obtained during drilling, and electrically logging the test hole, the sampler is dropped into the hole on a cable. As the sampler is pulled up, a steel tube is forced into the side of the hole and is removed with a sample tightly packed in the tube. By repeating this performance at intervals, the location of the various strata through which the test hole passes can be determined.

Dr. Christiansen also makes full use of aerial photographs and information already obtained by other sources such as oil exploration parties. The team travels with a complete laboratory set up in an ultra-modern trailer.

All decisions are made by senior geologists who travel with the party and since sudden decisions are often necessary and to improve efficiency, no one knows what the next move will be, or when, except the man in charge. When a test hole is completed the entire outfit suddenly breaks camp and follows the leader to the next location. During the summer the men often work 18 hour shifts in their continuous race against time.

Observation Wells

After the geology of the country is determined by Dr. Christiansen, he is followed by Dr. W. A. Meneley, groundwater hydrologist with the research council.

Dr. Menley's part of the ARDA program is to sink observation wells in various locations, record the water level in the wells and determine the effects of pumping on both the water levels and the water quality. "Until a year ago," says Dr. Meneley, "we had very little information on water tables or what affects them. Now, under ARDA, we are gradually compiling very complete records which contain the water levels in wells during both the winter and summer months."

Present plans are to drill about 50 wells in the province. Twelve of these are already in place and records are being kept. Dr. Meneley says they can complete three to 10 wells a year.

The effects of long term pumping on these wells is quickly determined using an electric analog which offers a three dimensional picture of an area. When an electrical charge is put into the analog, representing a certain number of gallons of water being pumped from the aquifer (water bearing sand) in a certain length of time, the effects of this pumping on the water table can be examined anywhere in the area and at any depth. The analog which is used by the research council is the only one of its kind in Canada.

"One thing we need badly," says Dr. Meneley, "is the time necessary to pump a well so we can find how accurate the analog is. We realize that it an only be as good as the information we've put in and the only way to verify the results is by pumping an actual well for a considerable length of time."

Continuous records are kept on each well year-round. Sometimes the recorded water levels show unusual things such as changes in the moon, the water consumption of sage brush or the vibrations of passing trains. The units are also sensitive to tremors caused by earthquakes.

When the ARDA study is completed, the information will be made available to drillers in Saskatchewan so a farmer will know how large an acqifer he needs in order to drill a well of a certain output and how to develop the well.

Surface Water Research

The engineering division of the research council is carrying out two studies on surface water in Saskatchewan. A third study, the operation of farm ponds, became temporarily inactive due to the death of the program director. However, the program is expected to get underway again in the summer of 1966.

Study of Small Watersheds

The small watershed is one of the most important sources of water to the farmer and a knowledge of how to best utilize this source of water is vital to Saskatchewan agriculture.

To carry out this study, the research council has set up small research watersheds in five areas of the province. When records have been kept on the weather and hydrology for 10 years, researchers will be able to estimate the water supply available from similar watersheds under similar conditions elsewhere.

This is an unusual approach to the study as no one has attempted handle this type of research on a statistical basis before due to the time factor and cost involved.

In order to decide whether a watershed can be used for stock watering or reservoir, certain weather conditions have to be assumed for the future. When this has been done, the economics of various types of structures can be determined in order to make the best use of this water supply on the farm.

Desalinization of Water

Desalinization of water, such as water from underground rivers, is also part of ARDA research. Present methods for taking salts out of water are very expensive, costing about one dollar per 1,000 gallons.

The research council has come to the conclusion that the only satisfactory, and cheap, method for removing the salts from water in Saskatchewan comes with freezing the water in the winter.

This type of program is also being carried out in the U.S.A., and Israel. However, due to the fact that refrigeration is necessary, the cost is approximately that of other methods. In Canada, with long, cold, winters refrigeration is no problem.

When salt water is frozen, droplets of brine freeze last and melt first. As the ice begins to melt, the droplets of brine seep through the ice leaving salt free water behind. This principle is used in the arctic where sea ice offers a supply of fresh water.

Basically, the process consists of freezing a huge block of ice layer by layer, allowing the brine to run off as the block melts and storing the fresh water. The engineering division has found a distinct and sharp separation between the brine run off and the flow of salt free water. In melting, the approximate proportions are 10 per cent brine to about 90 per cent usable water from a block of brine ice.

This process of desalinization is still in the first steps of research and it will be some time before a method is developed which is suitable for the farm. The cost of this purification process is now about 50 cents per 1,000 gallons, which is the approximate cost of water in most cities. But, the research council hopes to bring this cost down to about 25 cents per 1,000 gallons and provide a cheap process which farms and small towns can take advantage of.

Finding methods of improving water quality is an urgent problem in Saskatchewan and the research council is following with interest the work being done by Walter Nemanishen of the Family Farm Improvement Branch of Saskatchewan Government. Family Farm Improvement Branch is in the area of "well recharging" where the water is purified as it is pumped through the water bearing sand into the well.

Another area of ARDA research, which has been suspended until the summer of 1966, is that of storing water. The purpose of this study is to find the best size of farm pond (dugout) and methods of preventing the evaporation of valuable water.

Applying a thin film of hexadecanol to the surface of the pond works very well in many areas. However, in Saskatchewan, wind breaks the film and allows water to evaporate. To prevent this, either a shelterbelt must be provided or there must be a method of pouring the liquid on the upwind side and drawing it off on the downwind side.

The entire ARDA program is aimed at providing a good water supply for farms, industry and towns in Saskatchewan. The research council is also giving thought to the disposal of waste in the province. So far, this problem is not an acute one, but in the not to distant future disposing of contaminated water and preventing the contamination of the aquifer will be as important as supplying water which is usable.

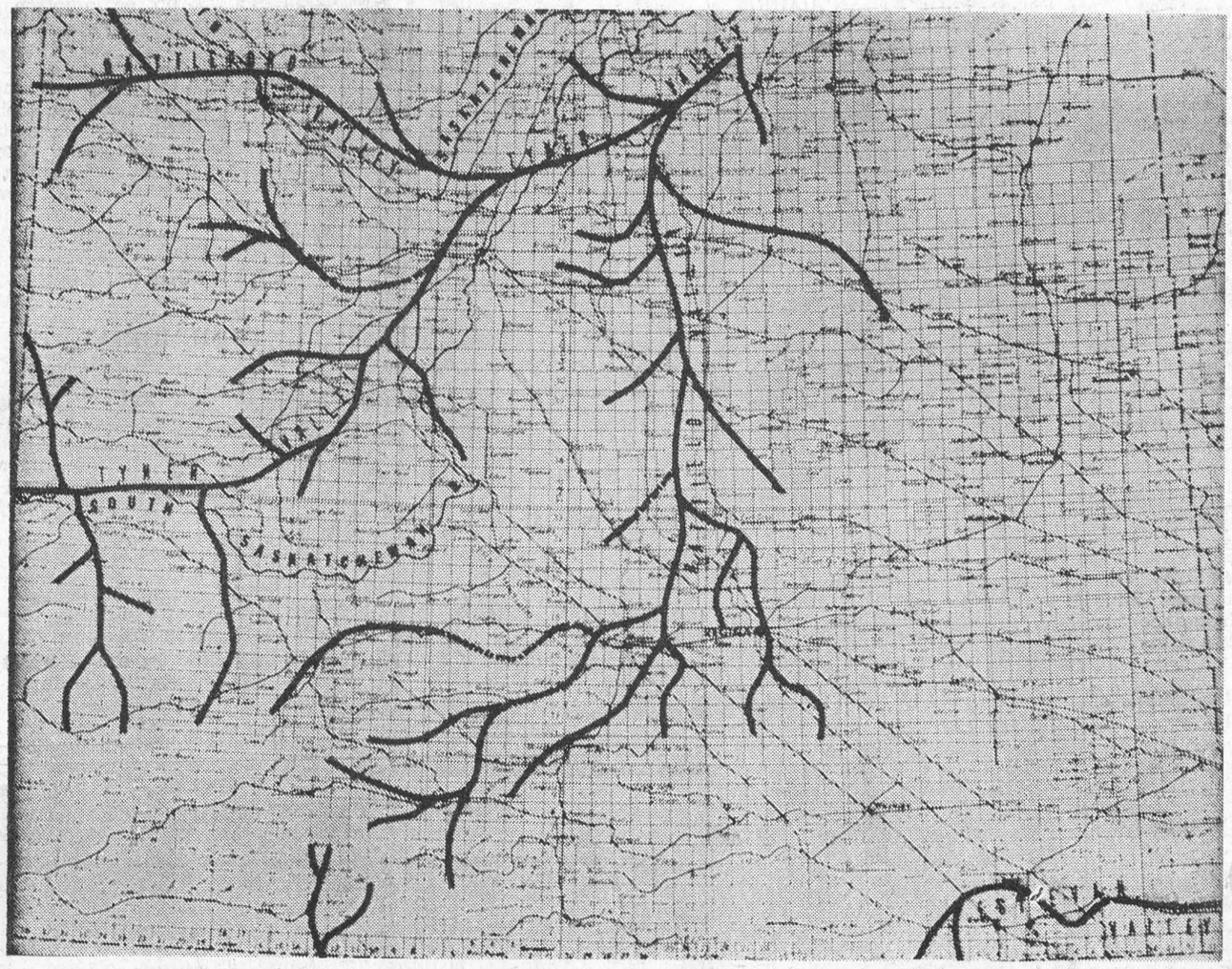

BURIED RIVERS in southern Saskatchewan are indicated by heavy lines. Broken lines are sections not actually discovered, but assumed to exist by researchers working on the ARDA program.

CLASSIFIED

FOR SALE

BABY CARRIAGE, bridge & white, in good condition.
CONTACT: 543-2715.
6c.

BULKY KNIT SWEATER Size 42. Worn only once.
PHONE KI 3-2825
6c.

1 LADY'S COAT Size 18, Fur Fabric 1 Knitting Machine, New; 1 Spencer Garment, size 16; 1 Holiday Camera.
CALL 543-2421.
6c.

BUNGALOW IN HAINSVILLE Village ,built three years, just been newly decorated. Situated on two acres of good gardening soil. Electricity. Two general stores. Reasonable price for cash, or will take down payment, balance monthly with 6% interest.
RALPH E. BURCHEL,
Brinston, Ont., R.R. 2.
6-7c.

FOR SALE OR RENT

44 FARLINGER AVE., MORRISBURG. Modern six-room Storey-and-a-Half Home. Glassed sun porch. Full finished basement. Paved drive and garage. TV Tower. Apply to
MR. PERCY REID,
Bax 11, Wolfe Island, Ontario
Phone 385-2643.
6-9c.

TO RENT

SMALL FURNISHED APARTMENT
Middle-age couple preferred.
CALL 543-2056.
6c.

INCOME TAX

RETURNS PREPARED for persons on salary. Please phone for appointment.
543-2879,
R. A. RICHARDSON,
Surrey Motel,
Riverside Heights,
No. 2 Highway.
6tfc.

EDGERTON FUELS

CARE-FREE HEATING

YOUR FURNACE PARTS ARE ALL INSURED UNDER OUR NEW POLICY!
CONTACT US FOR DETAILS

NEW & USED CARS

CONTACTM
GEORGE SMYTH

at 3004 Pitt St., Cornwall—Phone 933-3954 or 932-3582 for the Best Buys at Lowest Price in Ont. Large selection of 65 Fords and Chevs. New car warranty. Many used cars, all makes and models.
With good credit, No Down Payment; Up to 3 years to pay!
4-9p.

AM I COVERED?

Has your fire insurance coverage kept pace with the increasing value of your home?

If not your insurance may rebuild only a small part of your home if it is destroyed by fire.

YOUR CIA REPRESENTATIVE will help you review home and personal property insurance in the light of today's rising costs.

He'll give you complete details of *CIA's HOME PROTECTION PLAN*

Please call:

JUNIOR R. D. CASSELL
Phone 543-2075
Box 543, Morrisburg, Ont.

CIA Co-operators Insurance Association

HELP WANTED FEMALE

GIRL WANTED immediately. Apply in person at
THE HOLLYWOOD CAFE,
Morrisburg, Ontario.
6c.

WOMAN WANTED to care for Children. Temporary.
PHONE 543-2051.
6p.

BABY SITTING

BABY SITTER for two small children, while mother works. Five days a week. Live out.
CALL 535-2856.
6c.

AVON
WHY NOT START
A BUSINESS OF YOUR OWN!
Avon Cosmetics are in demand and as a Representative of this Company you can develop an interesting profitable business. Write
MISS M. ROSSITER,
4 Maple Crest,
Ville de Lery, Que.

NOTICE TO CREDITORS AND OTHERS
In the Matter of the Estate of John Davis Dain

ALL persons havng claims against the Estate of John Davis Dain late of the Village of Morrisburg, in the County of Dundas, gentleman, who died on January 3rd, 1966, are hereby notified to send particulars of the same to the undersigned on or before the 5th day of March 1966, after which date the estate will be distributed with regard only to the claims of which the undersigned shall then have notice, and the undersigned will not be liable to any person of whose claims they shall not then have notice.

DATED this 31st day of January, A.D. 1966.

JEAN DOROTHY McCORMICK,
and
MARJORIE CORNELIA MAY JOHNSTON,
Executrices,
by their solicitor herein,
G. WILLIAM GORRELL, Q.C.
Morrisburg, Ontario.
5-7c.

NOTICE TO CREDITORS AND OTHERS
In the Matter of the Estate of Annie Algire

ALL persons having claims against the Estate of Annie Algire, late of the Township of Williamsburg, in the County of Dundas, widow, who died on September 28th, 1965, are hereby notified to send particulars of the same to the undersigned on or before the 5th day of March, 1966, after which date the estate will be distributed with regard only to the claims of which the undersigned shall then have notice, and the undersigned will not be liable to any person of whose claims he shall not then have notice.

DATED this 31st day of January, A.D. 1966.

GEORGE ETHAN ALGIRE,
Administrator
by his solicitor herein,
G. WILLIAM GORRELL, Q.C.
Morrisburg, Ontario.
5-7c.



wiggle your toes in SUNOCO comfort

Try Sunoco Heating Oil this winter. It's a special blend of oils made solely for home-heating.

SUNOCO
HEATING OIL
Made by the originators of famous Custom-Blended Blue Sunoco Gasoline

MacDONALD FUELS

- Coming Events -

BINGO

Regular Weekly Bingo at St. Mary's Hall Each Tuesday at 8 p.m. Sharp. Giant Jackpot Game now is worth $125.00.

✡

BINGO!

The Ladies Auxiliary will hold a Bingo every Thursday night at 8 p.m. in the Legion Hall, Morrisburg. 15 Regular Games ,5 Specials and a Jackpot.
4tfc.

✡

ICE CARNIVAL

WILLIAMSBURG
RECREATION CENTRE

The annual Ice Carnival sponsored by the Williamsburg Township and Police Village merchants will be held at the Williamsburg Recreation Centre on the evening of February 12th, 1966, starting at 8 o'clock sharp. Prizes will be given for the best costumes in all classes and races for all classes will be held. A special prize for the Queen of the Carnival will be based on skating ability, looks, personality, etc.

In case of inclement weather, the Carnival will be held the following Saturday.
6c.

NOTICE TO CREDITORS AND OTHERS
In the Matter of the Estate of Stanley Gordon Finnie

ALL persons having claims against the Estate of Stanley Gordon Finnie, late of the Village of Morrisburg, in the County of Dundas, retired merchant, who died on December 21st, 1965, are hereby notified to send particulars of the same to the undersigned on or before the 12th day of March, 1966, after which date the estate will be distributed with regard only to the claims of which the undersigned shall then have notice, and the undersigned will not be liable to any person of whose claims she shall not then have notice.

DATED this 9th day of February, A.D. 1966.

KATHLEEN BRADFIELD FINNIE,
Administratrix
by her solicitor herein,
G. WILLIAM GORRELL, Q.C.
Morrisburg, Ontario.
6-8c.

RED CROSS
IS ALWAYS THERE
WITH YOUR HELP

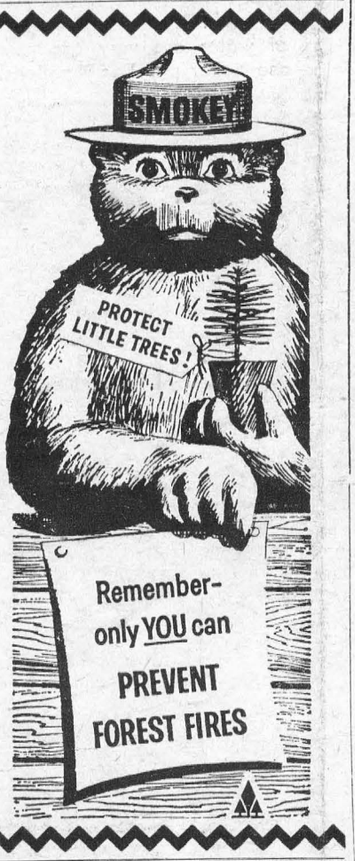

TEA AND BAKE SALE

The Explorers of Knox Presbyterian Church are holding a Valentine Tea and Bake Sale in the Lecture Room ow the Church on Saturday, February 12th from 2.30 to 5.00 p.m. Admission 35c and 25c.
4-6p.

✡

CANADIAN CANCER SOCIETY WORK MEETING

A meeting will be held in the Civic Auditorium on February 17th to make dressings for the Canadian Cancer Society. 9.30-11.30 a.m. and 2-4 p.m. Everyone Welcome!
6c.

✡

EUCHRE!

In Morrisburg Fraternal Hall, Wednesday, February 16th. Sponsored by the Rebekahs.
6c .

✡

VALENTIN ETEA

The Junior Auxiliary Girls of St. James Anglican Church are holding an Annual Valentine Tea in St. James Parish Hall, Wednesday, February 16th at 3.30 p.m. Admission 25c.
6c .

✡

BAKE SALE

will be held at the Dominion Store on February 11th from 2 to 5 p.m. sponsored by the ladies of the Morrisburg Curling Club.
5-6c.

CARDS OF THANKS

We would like to express our deep gratitude and appreciation to all our neighbours and friends who sent cards and messages of sympathy, and beautiful floral tributes in our bereavement; also to the pall bearers and others who assisted us in any way.
Mrs. Allen Beckstead and Family
6p.

The family of the late Mrs. Pringle Murphy wishes to express their sincere and heartfelt thanks to the many neighbours and friends and relatives who expressed their condolences with cards and flowers and baking. Your thoughts and concern were deeply appreciated.
Mr. and Mrs. Dan Burton.
6p.

I wish to express my sincere thanks to my friends and neighbours for cards and calls while I was a patient in Winchester hospital; also a special thanks to the nurses and doctors, and Rev. Chappell, Rev. Gordon, Rev. Earle, and others who helped in any way.
RUBY McPHERSON.
6p.

I wish to say thank you to all my friends, relatives and neighbors who were so kind in sending me gifts, fruit and cards while I was a patient in Winchester Memorial Hospital. Also a special thanks to Drs. Robertson, Monaghan and Rosenquist and thanks to the staff on the 2nd floor for being so kind to me; to Rev. Earle and Pastor Barnes, who made several visits; to the Ladies Auxiliary Branch No. 48 for their thoughtfulness. These kindnesses will not be forgotten.
MRS. MERCH REID.
6c.

I would like to thank all my friends and neighbours for their many acts of kindness, cards, visits treats and other thoughtful acts, while I was a patient in Winchester Hospital. Special thanks to Rev. Howald, Dr. Robertson, and the nurses for their kind attention. All are sincerely appreciated.
MRS. MAUDE BARKLEY.
6c .

IN MEMORIAM

CASSELMAN—In sad and loving memory of a dear father, Michael G. Casselman, who passed away October 27th, 1939, and a dear mother, Bertha C. Casselman, who passed away February 9th, 1956.

Peaceful be thy rest, dear Father and Mother,
It is sweet to breathe thy name;
As in life we loved you dearly,
So in death we do the same.

—Sadly missed by son Herbert, and daughter-in-law, Ella Casselman.
6p.

FEMALE CLERK FOR PRODUCTION PLANNING DEPARTMENT

General Clerical Duties. Preference to applicant with min. Grade 11. Usual fringe benefits. Apply

CALDWELL LINEN MILLS LTD.
IROQUOIS — ONTARIO

IN THE CHURCHES

ST. MARY'S CATHOLIC CHURCH
MORRISBURG

Sunday—
Masses at 8 a.m. and 11 a.m.
Saturday Evening—
7.30—Devotions and Confessions.
Week Day Mass 8.00 a.m.
ST. CECILIA'S, IROQUOIS—
Sunday—
Mass at 9.30 a.m.

MORRISBURG PENTECOSTAL CHURCH
LAKESHORE DRIVE
P.O. BOX 251
Pastor: REV. A. BARNES

Sunday, February 13th, 1966—
9.45 a.m.—Sunday School.
Classes for all ages.
11 a.m.—Morning Worship.
7.30 p.m.—Evangelistic Service.
Tuesday—
8 p.m.—Bible Study and Prayer.
Friday—
6.45 p.m.—Children's Hour.
8 p.m.—Young Peoples.
WARM WELCOME TO ALL

ST. LAWRENCE EVAN. LUTHERAN PARISH

Sexagesima Sunday—
St. Paul's—
10 a.m.—The Service.
11 a.m.—Sunday School.
St. John's —
1.30 p.m.—The Service and Sunday School.
EVERYONE ALWAYS WELCOME!

THE UNITED CHURCH OF CANADA
Lakeshore Drive Church
MORRISBURG, ONTARIO

Rev. William J. March, Minister
Mrs. J. Graham, Director of Music

Sunday, February 13th, 1966—
Morning Worship at 11.00 a.m.
Church School at 9.45 a.m.

Welcome to the Family Church Of Faith and Friendship

ST. JAMES ANGLICAN CHURCH
Rev. Cyril W. Earle, L. Th., Rector

SEXAGESIMA, Feb. 13/66—
8 a.m.—Holy Communion.
9.45 a.m.—Sunday School.
11 a.m.—Matins.
7 p.m.—Evensong.

Holy Communion Each Wednesday at 10 a.m.

Holy Trinity, Riverside—
9.30 a.m.—Holy Communion.
9.30 a.m.—Sunday School.

THE PRESBYTERIAN CHURCH IN CANADA
KNOX CHURCH
"The Church With The Chimes"
Rev. Everett Hawkes, Minister

Sunday, February 13th, 1966—
9.45 a.m.—Sunday School.
11 a.m.—Morning Worship.

FLOYD FISHER

REAL ESTATE BROKER
MORRISBURG ONTARIO
PHONES:
Office KI. 3-3044
Residence KI. 3-2355

RAWLEIGH DEALER

FOR WILLIAMSBURG AND OSNABRUCK TOWNSHIPS will be calling on you in the near future. Anyone wishing Rawleigh Products at any time, call:
ARNOLD MILLWARD
543-2314, Evenings and your orded will be taken and delivered promptly.
2tfc

IT PAYS TO PLACE YOUR CLASSIFIED ADDS IN THE MORRISBURG LEADER

EDGERTON FUELS

announce the appointment of
ROBERT HOLMDEN
—AS—
OIL BURNER SERVICE MGR.

Mr. Holmden and his wife have taken up residence in Morrisburg, and he is a fully-qaulified Oil Burner Mechanic and Sheet Metal Worker.

CALL US FOR ALL YOUR HEATING REQUIREMENTS

24-HOUR SERVICE

FREE ESTIMATES!

SELECT YOUR NEXT

TELEVISION, HI-FI, OR ANY HOME APPLIANCE FROM BRAND NAMES LIKE:
CANADIAN GENERAL ELECTRIC or ELECTROHOME
—SEE THEM AT—
STYLES & McINTOSH TV
IROQUOIS PHONE 652-4397
Closed Monday **Open Tues. to Sat. and Friday Night**

VICE & CRAIG
FUNERAL HOME

CHESTERVILLE 448-2120 WINCHESTER 774-2120
ZENITH 62120 (NO TOLL CHARGE)

FRED A. HILL

COMPLETE LINE OF GENERAL INSURANCE
Automobile — Fire — Theft — Liability
— Life Insurance —
PHONE 543-3069
Kyle Drive Morrisburg