THE LAND OF MILK & HONEY"

CHESTERVILLE Record

COVERS EASTERN ONTARIO'S GREATEST DAIRYING SECTION

Seventy-third Year, No. 51 | Chesterville, Ontario, Thursday, September 7, 1967 | EIGHT PAGES | Single Copies, 10c

CRUMBS from Graham's Loaf

The weatherman has a spite against Chesterville Fair. As soon the flags are up and the fires lit and the cattle polished, the heavens take on a sullen appearance. By the time the crowd has started to collect, the rain comes.

This year was no exception. The rain held off except for little dribs and drips until shortly after the noon hour. Then things became excessively damp. Before too long the races were washed out, the track had become a sea of brown mud and the shine had gone from the fine showing of horses and cattle. o

Strangely enough, the crowd was in the best of humour, and took the rain as it came. Farmers this uncertain summer have been ducking showers since the snow left. They were right at home and between downpours managed to get their money's worth. The big fair exhibition hall bulged during the rains and it proved a popular place.

Sady enough, though, not all the people there were honest. Fair president Eric Casselman and his directors were most upset at the amount of pilfering that went on in the crowded building. Whole clothing exhibits, the work of many hours, disappeared under the coat of a thief or thieves. The food was handled to death and the fruit ended up as a dessert. It is unfortunate the fair board will have to install glass between the public and the exhibits. Every crowd harbours someone with a misplaced sense of ownership.

The Castle folk are spending this week at the Capital City attending the annual Canadian Weekly Newspapers Association convention. We will have the pleasure of watching Urmas Vilmansen receive his essay awards from the hands of Mr Canada himself, John Fisher. The convention has the largest registration ever at this time of writing. The whole issue will adjourn to Montreal at the weekend and sup at the board of the Province of Quebec and have another run around Expo.

The national conventions have come to be a part of our newspapering. We gather from coast to coast and the once-a-year meeting is a year's highlight. There will be a lot of lying again, but then everyone knows how much exaggeration there is and even if one's newspaper is not the largest in Canada, it is always the only one printed in Chesterville. At least that is worth quite a bit in an argument.

This will also be our last trip to Expo. Maybe this time we will be able to get around to La Ronde.

Chesterville Fair successful despite Wednesday rain

Chesterville Fair was plagued with rain on the second day. In spite of a very wet afternoon, the crowd was excellent and nearly all the judging was carried out. Some of the horse classes had to be shut off late in the afternoon but fair directors felt satisfactory arrangement was worked out with the showmen.

Tuesday's 4-H and Junior show went along with good entries and excellent showmanship. The exhibition hall exhibits of food, hay and grain were judged and the hall opened to the public.

Robertson's Shows did a fair business in spite of the weather and the wheels were busy during Tuseday's night show. The singing Revelations proved excellent and the pony show had many entries.

The following is the list of fair prize winners:

Domestic and Educational

Mrs M. J. Reid, Metcalfe - 24 1sts; 10 2nds, 9 3rds; Mrs Delbert Young, Winchester Springs - 14 1st, 13 2nds, 9 3rds; Mrs Stan Gow, Chesterville - 10 1sts, 8 2nds, 9 3rds; Mrs Chas. Wallace, Metcalfe - 8 1sts, 14 2nds, 9 3rds; Mrs Angst, Kemptville - 6 1st, 7 2nds, 2 3rds.

Miss Janice Docksteader, Chesterville, won all the specials in the girl's class. Jim Ball, Chesterville, was top winner in the boy's class. Miss Wendy Wallace was top winner in the open class. Mrs Harold Lannin, Winchester, won a special for the best tray of eggs. Mrs M. J. Reid had the greatest number of points for cut flowers.

Livestock

J. J. Crawford of Richmond, Ont., won the calf trophy for the best showing in each breed.

Howard Dodge of Cardinal, was top award winner in the Holstein Division, with four firsts, followed by Carl and Angus Smith of Chesterville and Allison Fawcett of Winchester, with two firsts, and Horace Nixon of L'Original, Ont, Ralph Fawcett of Winchester, and Kenneth Connell of Brockville, with one first.

In the Guernsey division Malcolm MacGregor of Crysler, and J. . Crawford of Richmond, led with three firsts, followed by J. J. Walker, of Winchester, with 2 firsts.

J. J. MacKenzie of Finch was top winner in the Jersey division, with four firsts, followed by Floyd Dingwall of Berwick, with three firsts and Emerson Kincaid of Russell, with one first.

In the Ayrshire division, Donald McIntyre of Finch, led the way with five firsts, followed by William McRoberts of Winchester. Roy Simmons of Finch and Sydney Mode of Vankleek Hill, with one first.

The beef cattle division was won by Harold Lannin of Winchester, with four firsts, followed by Rideau Angus Farms of Kemptville, with two firsts and John Fleming of Crysler, with one first.

Seeds

In the hay division, Malcolm MacGregor of Crysler, took one first in first cut hay. Staley Chambers of Chesterville won a first is second cut hay.

Harold W. Merkley and Francis Lynch of Chesterville, won firsts in the grain division. A first also went to Eric Casselman of Chesterville, in the barley division.

Harold W. Merkley of Chesterville, won the Mrs eJan Wadds cup for the best exhibitor in grain.

Cheese Division

William Gibson of Dunbar, won two firsts in the highest scoring cheese division. Solan Whittaker of Williamsburg, won

(Continued on Page 8)

Most species of sharks bear living young.



Rain and more rain finally emptied the midway alley. By four o'clock a mud bath had developed. Anyone attempting the path was in danger of a muddy slide. The photo looks east to the Robertson Show ferris wheel.—Record Staff Photo.

New Bell station at Glen Walter contract awarded to Wiseman & Thompson

The awarding of a construction contract to Wiseman and Thompson of Finch has cleared the way for an early start on the new $367,000 telephone exchange in Glen Walter.

Contacted by telephone, the contracting firm said that work at the site would probably get under way September 4 and that the building would be ready for the start of the installation of exchange equipment by December 29.

The construction contract for $40,425 covers the building itself. The foundations, framing, floor and roof slabs will be of reinforced concrete. Walls will be brick and concrete block, and felt gravel roofing will be used.

Larry Holtby, local manager of the Bell Telephone Company of Canada, announced that some 700 subscribers in Glen Walter, five miles east of Cornwall, will be served by the new exchange. They will have seven digit numbers beginning 934.

In addition to the $367,000 cost of building and equipment at the site, further substantial modifications to the Cornwall exchange will be carried out to complete the facilities needed by the Glen Walter subscribers, Mr Holtby noted.

Miss Wilma Van't Foort Grantley native feted at shower

A shower was held in Grantley Community Centre on Monday evening in honour of Miss Wilma Van't Foort whose marriage to Mr Martin Mudde took place on Saturday, Sept. 2nd.

While Mrs R. Merkley played the Wedding March, Miss Van't Foort, Mrs Garrett Van't Foort and Mrs Mudde were escorted to decorated chairs at the front of the hall. Following the reading of the address by Miss N. McMillan, Miss Van't Foort was presented with many lovely gifts.

Wilma thanked the ladies present for their useful gifts and invited them to visit her in her new home in Ottawa.

Lunch was served by Mrs W. Robinson, Mrs G. McMillan, Mrs R. Merkley, Mrs Doug Jones, Miss Karen Merkley, Misses Nancy and Beth McMillan.

A social hour was enjoyed by all.

Fermented pear juice is called perry.

N. D. D. H. S. opens for 1967 - 68 term

N.D.D.H.S. opened its newly expanded school on Tuesday to start the 1967-68 term.

Some 849 students registered for classes with a break down as follows: Grade 9, 266; Grade 10, 253; Grade 11, 151; Grade 12, 135; Grade 13, 44.

With the completion of the new Seaway High School at Iroquois, North Dundas has lost a number of students from the Williamsburg Township, Morrisburg area.

Last year's enrolment was 860, this year the enrolment is 849 with the additional rooms being put to full use.

There are 56 teachers on the staff under the direction of principal H. W. Manchester and vice Principal C. A. Graham.

Peterson - Belsher

Trinity United Church, Chesterville, was the scene of a pretty, late summer wedding on August 19 when Carolyn Gail, only daughter of Mrs Kenneth Belsher and the late Mr Belsher, became the bride of Mr Eric Michael Peterson, son of Mr and Mrs Norman E. Peterson, Ottawa. Rev L. M. Ferguson officiated at the ceremony. Mrs Bert Loucks was organist and the soloist was Miss Addie Campderros.

Given in marriage by her uncle, Mr Leslie Cline, the bride wore a floor-length sheath gown of white silk organza over taffeta, fashioned with an empire bodice and sweeping train attached at the shoulders. Her shoulder-length veil was held by three white rosebuds and she carried a cascade bouquet of flame-coloured ribbon roses accentuated with white taffeta loops.

The maid of honour was Miss Judith Woodcock of Brockville, and Miss Janus Peterson, sister of the groom, was the bridesmaid. They wore identical full-length empire style gowns in flame and gold chiffon fashioned with a slight train and carried a bouquet of flame-coloured ribbon roses.

Best man was Mr Robert Brouillard and the ushers were Mr Kenneth Edgerton and Mr James Carreau.

The mother of the bride wore coral chiffon with matching accessories and a white carnation corsage. The groom's mother chose turquoise chiffon with a matching lace coat, turquoise accessories and a white carnation corsage.

Following a reception at the United Church dining hall, the happy couple left for their honeymoon trip to the Maritimes and the New England states. For travelling the bride wore a lime and white A-line dress with white accessories.

The bride is a graduate of the Civic Hospital school of nursing and received her Bachelor of Science degree in Public Health from Ottawa University. The groom is a recent graduate of St. Patrick's College of the University of Ottawa, having received his Bachelor of Arts degree in Economics.

On their return, Mr and Mrs Peterson will reside in Prescott.

Roxborough Township-

Hold Farm Family Agricultural Day

In spite of an early morning downpour and frequent showers, over 100 Stormont farm people turned out to the Farm Family Agricultural Day, held in Roxborough Township.

Miss Margaret Craig, Home Economist, conducted the ladies' program at Sandringham School. Consumer education was the theme of her program which featured discussion on stretching the food dollar and modern laundry products.

In the meantime, the farmers studied the various corn variety trials. The different weed control and fertility programmes on the farms of George Crites, Maxville, and Lionel Bazinet, Moose Creek were dscussed.

Thee guest speaker, Mr. G. A. Arnold, Farm Management Officer, Farm Credit Corporation, Ottawa, spoke on managing the organized farm. He emphasized the principles of managing the family farm. The speaker cautioned his listeners that maximum production is not always the most profitable.

Awards were presented to the winners of the recent Land Evaluation Day, held at Newington. Henry Buiting, Finch, was the winner of the half ton of fertilizer, donated by International Fertilizer Ltd., Cornwall. Billy Michels, Finch, won the prize for the high Junior Competition.

Married

The Wesleyan Manse, Inkerman, Ont., was the scene, August 26, of the marriage of Mr and Mrs Harold Hodgson. The bride is the former Ileen Robinson of Winchester.

Some modern life rafts are equipped with a compact solar still which produces fresh water frol sea water by means of the sun's energy.

Stormont County Fair entertains crowd in excess of 10,000

Held under ideal weather conditions and attracting a total attendance well in excess of 10,000 for its four-day run, the 100th annual Newington Fair lived up to the highest expectations of fair officials and patrons. The Centennial Year edition was said to be one of the finest in the history of the sponsoring organization, the Stormont Agricultural Society.

Assisting Fair Board President Bert McQuaig in the official opening ceremonies, Saturday afternoon,were Dr J. A. Phillips, chairman of the Cornwall Centennial Committee; Hon. Lucien Lamoureux, MP for Stormont and Speaker of the House of Commons, and Fern Guindon, MPP for Stormont County. On Monday afternoon following a gala 4-H Club parade, Miss Ruth Marjerrison, newly-crowned Stormont Dairy Princess, presided.

On Saturday afternoon one of the finest Centennial parades to be seen in the district this year wended its way through village streets from the public school grounds to the fair grounds. Approximately 38 units took part. Hundreds lined the village streets and filled the grandstand as the parade circled the racetrack.

The Centennial float from Lunenburg won first prize and second prize went to the Ingleside entry. Other winning entries went to two Newington groups, Chesterville, Ontario Hydro, Newington West, and Lang Belway, Winchester. Prizes were donated by the Osnabruck Centennial Committee.

Under the auspices of the sponsoring committee, two contests, Friday night, got the entertainment part of the four-day fair on the road. There were two winners in the beard contest. They were Dick Donnelly, Osnabruck Centre, and David Johnston, Northfield Station.

The Mutual Aid Firemen's contest was a successful undertaking. There were two parts to the show — the two-man coupling contest and an eight-man bucket brigade. Placings in the first contest were: Newington, Iroquois, Moose Creek, Maxville and Avonmore. In the second contest winners were Moose Creek, first; Newington, second; Iroquois, third, and Maxville, fourth.

A teen-age dance Friday night drew a large turn-out from all parts of the district.

Grandstand Show

With Keith Clingen as master of ceremonies, a continuous program was presented from the grandstand on both afternoons of the fair. Highlighting Saturday afternoon's program were the S. D. & G. Pipe Band and Gordie Summers and His Western Four. Making a guest appearance on Monday was the Smiths Falls Children's Hospital Band.

The largest midway ever for the Newington Fair was on hand to provide excitement for the young at heart. Hot meals were served in the dining hall of the main agricultural building by St. Mark's U.C.W., Lunenburg.

Hundreds crowded near the race track to view the thrilling heats. A highlight this year was the Medorial free-for-all, honouring two veterans of Newington and district— James Connors and Frank Thompson — long associated with horse racing.

Song Fest

On Sunday afternoon a memorable Centennial Religious Song Fest brought together representatives from many district churches. The program was arranged and directed by Mrs Gordon Ross of Newington. Choirs from at least four district churches — Newington United, Newington Baptist, Ingleside United and Ingleside Presbyterian, plus the Newington Youth Choir, shared

(Continued on Page 8)

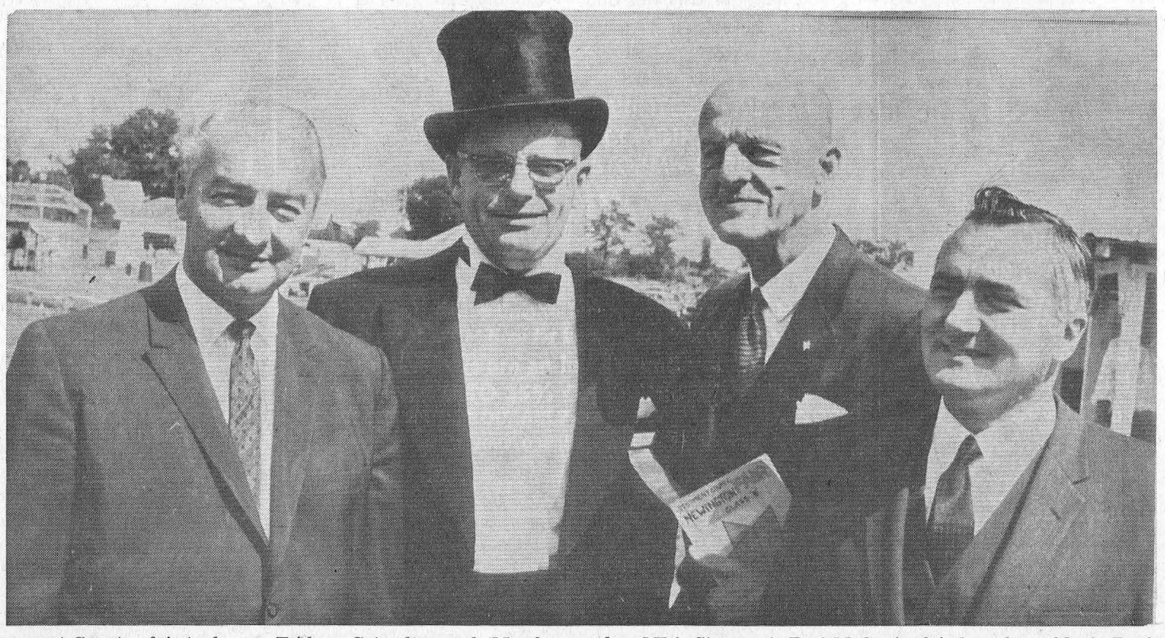

Stormont County fair took up Friday, Saturday and Monday. Showers on Friday cleared to bright sunshine on Saturday and Monday. Shown here are members of the speakers' stand who took part in the official opening ceremonies. From the left is Fern Guindon, MLA, Stormont; Bert McQuaig, fair board president; Dr A. J. Phillips, Cornwall Centennial chairman who opened the fair, and Lucien Lamoureux, MP, Stormont. — Record Staff Photo.

Engagement announced

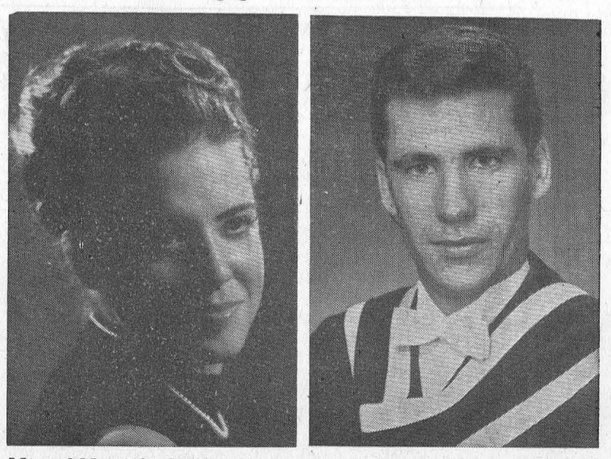

Mr and Mrs Alfred Kinggett of Chesterville, Ont., announce the forthcoming marriage of their daughter, Gail Patricia, of St. Catharines, Ont., to Gilbert George McIntee, son of Mr and Mrs Ralph McIntee of Cornwall, Ont. The marriage will take place at St. Columban's Church, Cornwall, on October 7 at 11.00 o'clock.

The CHESTERVILLE Record

P.O. Box 368 — Chesterville — Phone 448-2144
H. K. GRAHAM, Editor and Publisher

Member of Canadian Weekly Newspapers Association

Member of Ontario Weekly Newspapers Association

Member of Eastern Ontario Weekly Newspapers Association

1966 PRIZE WINNER CANADIAN WEEKLY NEWSPAPERS ASSOCIATION BETTER NEWSPAPERS COMPETITIONS

Subscription rates: $4.00 per year, anywhere in Canada, payable in advance, United States and Foreign, $5.00 per year.

Authorized as Second Class Mail by the Post Office Department, Ottawa, and for Payment of Postage in Cash.

Published every Thursday

OPINIONS . . .
OURS AND OTHERS

To school by bus

Transporting school children by bus will reach an all-time high in Ontario during the upcoming school year. Close to 7,000 buses, operated by nearly 18,000 drivers, will carry over 350,000 students to and from school every day.

For the protection of these young passengers, school buses and their drivers must meet rigid safety standards set by the Ontario Department of Transport. In addition, the Highway Traffic Act requires motorists to exercise particular care and caution when driving near a school bus.

In a further effort to reduce the possibility of school bus accidents, the Transport Department is sponsoring an all-out province-wide school bus safety drive, designed to reach every segment of the community.

"School bus safety is everybody's responsibility," said Hon. Irwin Haskett, Ontario's Transport Minister in announcing the new program. "Members and officials of boards of education, principals and teachers, school bus owners and drivers, motorists, police officers, parents — and the children themselves — all have an important part to play. Teamwork and decisive action are vital ingredients for success in preventing school bus accidents," he added.

To assist communities in school bus safety promotion activities the Department of Transport has issued kits of materials to school boards, school bus operators, municipal and provincial police and other interested people.

Kit materials include samples of classroom wall charts for children in different age groups and a poster for motorists; colouring books and take-home folders for youngsters; teaching guides, fact sheets, promotion tips for specific groups; and school bus safety information. Filmstrips to be used as a teaching aid during classroom sessions with younger children are supplied on loan by the Department.

One fact sheet reminds motorists that all traffic is required to come to a complete stop when approaching from the front or overtaking from the rear a school bus when its red signal-lights are flashing. Such traffic must remain stopped until the red signal-lights are no longer flashing.

Simple, common sense safety rules for student passengers to be used by teachers are included in the kit. Parents are reminded that they also have a responsibility for ensuring that children know and obey the rules. Here are some of them:

1. When boarding the bus, arrive at the pick-up point on time. Wait on the sidewalk or road shoulder, and not on the roadway. If you must cross the road, look both ways and walk (do not run) across when the way is clear of all traffic. Get on the bus in single file quickly but without pushing or shoving.

2. After boarding the bus, take your seat promptly and stay seated until you arrive at your destination. Keep the aisle clear of books, lunch boxes and other items. Do not talk to the driver except in an emergency. Avoid loud noise and horseplay. Keep windows closed unless the driver gives permission to open them. Do not put hands, arms, head or feet out of the window. Never throw anything inside the bus or out the window. Do not touch emergency exits or bus equipment. Obey the instructions of the driver or the school bus patrol promptly.

3. When leaving the bus, special caution is needed. If you must cross the road, walk along the edge for about ten feet in front of the bus where the driver can see you. Look left and right and proceed into the roadway until you are level with the left front fender of the bus. When all traffic has stopped in both directions, proceed across the road and continue to look left and right. Walk smartly across the road. Do not run. Never cross the road behind the school bus.

The law is wrong

Injustice contained in the Indian Act is underlined by a decision of the Northwest Territories Appeal Court, which has ruled that the law conflicts with the Bill of Rights.

The law makes it an offence for an Indian to have intoxicants or to be intoxicated, on or off the reservation. In a case involving an Indian convicted of intoxication, points out the Ottawa Citizen, the appeal court quite rightly ruled the Act itself to be discriminatory.

This law is likely to be changed when amendments to the Indian Act, now under consideration, are brought in by the department of Indian affairs and northern development. But because of the large number of other bills the government has prepared, it may be a long time before Parliament can act.

It might be better to take the Northwest Territories case to the Supreme Court. If the appeal court's decision is upheld, that would serve until the law can be amended.

The government would be forced to stop prosecution of Indians on grounds of drunkenness.

Discrimination in the Act is obvious. Only an Indian commits an offence by getting drunk. All others must be guilty of other misconduct, such as disorderliness, before they can be charged. The law has worked a special hardship because many Indians cannot pay the fines imposed, and must serve jail terms. Their resulting bitterness against society is understandable.

Ancient History

FROM OUR RECORD FILES

40 years ago

September 15, 1927

Little Elsie Bell, daughter of Mr and Mrs J. H. Bell of Irena, had her leg badly cut by the knives of a binder on Monday afternoon.

* * * * *

The F. M. Beach furniture factory in Winchester was destroyed by fire early Monday. The damage has been estimated at a quarter of a million dollars.

* * * *

Mr and Mrs . P. McLean of Finch and Mr and Mrs Ward J. Smith of Chesterville motored to Butternut Bay recently and spent the day with the Rev H. E. Warren and Mrs Warren.

* * * *

Mr and Mrs Ross Hummel and daughter of St. John, N.B., are spending a few days with Mrs George M. Hummel.

* * * *

Mr and Mrs Willie Hillis and Miss Eliza McNeill were guests of Mr and Mrs L. A. Mackie on Sunday.

* * * *

Dr and Mrs W. O. Durant of Los Angeles, California, Mr Merrick Durant and Misses Edith and Agnes Durant of Ottawa were guests of Mr and Mrs W. N. Fulton one day last week.

* * * *

30 years ago

September 9, 1937

Unless other cases of infantile paralysis develop this week the schools in Chesterville and area will open on Monday, the Board of Health has announced.

* * * *

Metcalfe annual fall fair has been postponed indefinitely by order of the Board of Health, due to the epidemic of infantile paralysis.

* * * *

Miss Violet McMurray, daughter of Mr and Mrs H. S. McMurray, has entered the September class at the Cornwall General Hospital as a nurse-in-training.

* * * *

Mr T. J. McGee is recovering at his home from painful bruises suffered when he fell into an open trapdoor at his store last Thursday.

* * * *

Miss Cora Droppo, R.N., of Cornwall, was the guest of her sister, Mrs A. E. Jarvis, and Mr Jarvis during the weekend.

* * * *

Mr and Mrs Dwight Dillabough and family of the United States are spending some time with Mr Dillabough's parents, Mr and Mrs Orrin Dillabough, Morewood.

* * * *

20 years ago

September 11, 1947

Mr and Mrs Leonard Giles celebrated their silver wedding anniversary on Saturday and were at home to their many friends.

* * * *

Mr R. C. Dillabough was guest speaker at a dinner held by the Russell Lions Club last evening in the Commercial Hotel. Other guests from Chesterville were Frank Casselman, Lawrence Doering, Fred Cass and Leon Marcellus.

* * * *

Mrs F. L. Pelletier has returned to her home in Detroit after spending three weeks with Mr and Mrs T. Labre and friends in Chesterville.

* * * *

Mrs Ida Bishop of Ottawa spent the weekend with Mr and Mrs George Eligh.

* * * *

Mr Don Johnston, Ottawa, spent several days last week with his sister, Mrs John Grandaw, and Mr Grandaw and with his brother, Mr Graham Johnston, and Mrs Johnston.

* * * *

Mr and Mrs Frank Todd, Dunbar, and Mr and Mrs Joslyn Dixon of Cardinal were guests on Sunday of the Misses Beth and Eva Carlyle and John Carlyle, Williamsburg.

* * * *

10 years ago

September 13, 1957

Dr Charlotte Whitton, ex-mayor of Ottawa, was guest speaker at a meeting held in the Legion Hall and sponsored by Chesterville W:I.

Mr Martin Ruddy, Syracuse, N.Y., has been spending a holiday with his brother, Mr J. P. Ruddy, Berwick.

* * * *

Sunday guests at the home of Mrs Bertha I. Ouderkirk were Mr and Mrs Ivan Dixon and family, Algonguin, Mrs Mabel Irving, Brockville, and Mr and Mrs Dick Easton and Richard, Brinston.

* * * *

Mrs Howard Bell, Cass Bridge, spent Wednesday with Mrs Garnet McLean.

* * * *

Mr and Mrs Archie Carruthers, Morewood, were guests on Sunday of Mrs Susan Patterson, of Prescott.

* * * *

Miss Winnifred Halpenny, Liverpool, Eng., was a recent guest of her sister, Mrs Paul Valdemar, and Mr Valdemar.

"September Morn"



ANN LANDERS

Dear Ann Landers: We live in a good, middle-class neighbourhood. There has never been any trouble — until the family moved in across the street. They're a couple with a 7-year-old daughter.

This couple has visited everyone in the neighbourhood trying to peddle religious literature and persuade people to come to meetings. They go out almost every evening to do their church work, leaving their child alone.

The child is a pale, starved little skeleton — a sad and lonely youngster. She sits in the back yard by the hour, weeping and petting her skinny little cat. Frequently there are bruises and welts on her arms and legs.

For several weeks now we have heards screams and the unmistakable sounds of violence. We are certain they are beating the little girl. What can we do to help this pathetic child? She is so frail she might not survive the next beating.—Neighbours.

Dear Neighbours: You can call the police the next time you hear "sounds of violence." If asked to sign a complaint, do so instead of saying, "I don't want to get involved," which is what far too many people are saying these days. To remain silent while brutality continues to condone it.

* * * *

Dear Ann Landers: I am a widow who lives on a modest income. Once in a while another widow and I go to a very elegant restaurant and splurge.

The other evening the waiter had just brought our dinner when an elderly lady we both have known for many years stopped at our table to say "Hello." She stood there and talked and talked and talked. It was an air-conditioned restaurant and after 15 minutes the food was cold.

We were annoyed but didn't (and still don't) know what else to do. If this occurs in the future, what is the proper procedure? Please don't say, "Ask her to sit down." We don't enjoy her company.—Dinner Ruined.

Dear Ruined: When a person doesn't have enough brains to cut the "Hello" down to 30 seconds when hot food arrives, it makes sense to say, "Our dinner is here, I hope you don't mind if we go ahead and eat." Then, do.

* * * *

Dear Ann Landers: Last year when our daughter was 16 we decidedto give her a telephone for Christmas. Sort of a gift to ourselves as well as to her — since the whole family was in a continual uproar because of her using the phone too often and too long. We had an understanding that she was not to use the phone after 11.00 p.m. for either incoming or outgoing calls.

This evening when my husband came home from dinner he was fit to be tied. He had been trying without success to get the house for an hour and a half but the line was busy. When he walked in he found our daughter still talking on the family phone. Naturally he blew his top. Her explanation was that she was expecting an important call from her special boy friend and was leaving her line free for the call.

What, in your opinion, should the penalty be for such selfishness and inconsideration? — Also Furious.

Dear Also: The daughter should be told that if she pulls this stunt again her personal phone will be yanked and she will not be allowed to use the family phone for two weeks. And make it stick.

* * * *

What is French kissing. Is it wrong? Who should set the necking limits — the boy or the girl? Can a shotgun wedding succeed? Send for a copy of the booklet, "Teenage Sex — Ten Ways to Cool It." Write to Ann Landers in care of this newspaper, enclosing 50c in coin plus 5c for post age and a long, self-addressed, un-stamped, envelope.

To unveil historical plaque, Sept. 10, in commemoration of submerged communities

On Sunday, September 10, 1967, commencing at 2:30 p.m. an historical plaque commemorating the submerged Communities of the St. Lawrence will be unveiled in Lakeside Park, Cornwall Township.

This plaque is one of a series being erected throughout the province by the Department of Public Records and Archives, acting on the advice of the Archaeological and Historic Sites Board of Ontario.

Sunday's unveiling is being sponsored by the Cornwall Township Centennial Committee. Mr W. D. McNaughton a member of the Cornwall oTwnship Council will act as programme chairman and Mr Leslie R. Gray will represent the Archaeological and Historic Sites Board. Among those invited to take part in the ceremony are: Mr Harold Brown Reeve of Cornwall Township; Mr James Zeran, Reeve of Osnabruck Township; the Hon Lucien Lamoreux, M.P. (Stormont) and chairman of the St. Lawrence Parks Commission. The plaque will be unveiled by Frank T. Shaver of Ingleside and Mr William Ellis of Long Sault, who both left their homes a decade ago when the St. Lawrence River was flooded.

The construction of the new St. Lawrence Seaway involved the formation in 1951-58 of a new "Lake St. Lawrence", stretching from the pow erdams at Barnhart Island opposite the north western part of the city of Cornwall to the conrol dam above Iroquois. The raising of the water in this great storage basin caused flooding on the Canadian bank of the river of all or part of the fronts of four townships, Cornwall, Osnabruck, Williamsburg and Matilda. This was one of the oldest settled areas in the province, having been occupied in 1783-84 by Loyalists, chiefly venterans of the Revolutionary War.

The strip flooded was nowhere of great width, but, because of the importance of the St. Lawrence River in the early life of the settlement, it had always been the most thickly populated part of these townships. The old Cornwall and Williamsburg Canals ran close under the river bank and above them ran the still older highway to Montreal (Queen's Highway No. 2). The first railway line from Montreal to Toronto ran parallel to these a short distance inland - the "Grand Trunk Railway" now part of the Canadian National Railways. Along these lines of communication, river, road and railway, had grown up a number of communities, ranging in size from the incorporated villages of Morrisburg and Iroquois to hamlets like Riverside and Woodlands.

These places owed their existence chiefly to the traffic on the river and the fact that travel upstream was interrupted by more or less formidable rapids. Although bateaux and Durham boats could with great labour be taken up the rapids, their passengers frequently preferred to make their way round by land or to make the whole journey on foot or on horseback. In winter travel was normally by sleigh. To accomodate travellers, taverns were set up at intervals along the route.

Hamlets tended to form near the more important taverns, which were likely to be at landing places or near the few places where there was adequate waterpower for mills. However, there does not seem to have been any place recognizd as a village between Cornwall and Johnstown nar Prescott until after 1815. By 1820 there are some references to villages and about 1830 some begin to be marked on maps. Those shown on maps of 1830-34 are Mille Roches, Moulinette, Dickensen's Landing, "Crysler's" (near East Williamsburg), Mariatown and "Matilda" (Iroquois).

continued on page 3

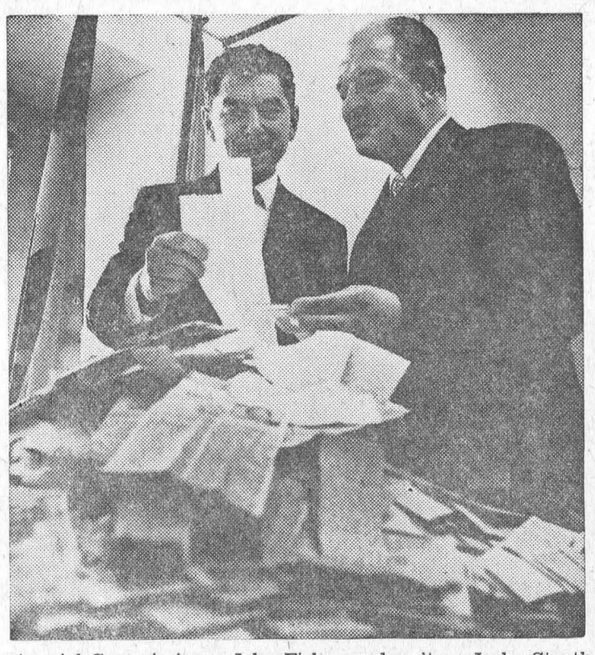

Centennial Commissioner John Fisher and writer Jack Struthers, left, look over mounds of Centennial clippings from weekly newspapers. Clippings on the Commissioner's desk are "Centennial Report" columns which boosted Centennial coast to coast.

Schools open "drive with care"



A record number of more than 350,000 Ontario children will be using 7,000 buses to get to and from school this year. For their safety, here is a reminder for motorists. When a school bus is stopped with red signal lights flashing, the law requires all traffic approaching the bus from the front and from the rear to stop and remain stopped as long as the red lights on the bus continue to flash. This law applies wherever the maximum speed limit is more than 35 miles per hour. There is one exception to this rule. Traffic approaching the bus from the front on a highway which is divided into separate roadways by a physical barrier is not required to stop. — Ontario Department of Transport Photo.

Commemoration plaque

continued from page 2

Some of these places had existed earlier. There had been a "Matilda Post Office" since 1802. In 1827 certainly, and possibly in 1821, it was located on the site of the village of Iroquois. There were mills near Moulinette in 1792. Mille Roches was also a mill village. John Crysler was keeping "Williamsburg Post Office" in 1827. West Williamsburg P.O. was opened at Mariatown in 1830 but the village seems to have existed a good deal earlier.

Dickensen's Landing owed its importance to the use of steamers on the river below Prescott. About 1830 an attempt was made to run a steamer between Prescott and Dickenson's Landing, but the first vessel used had not sufficiently powerful engines to ascend the Galops and Rapid Plat except with great difficulty. In 1832 a more powerful vessel was put in use and for about ten years travellers to and from Montreal alternated in summer between the steamers and Dickenson's coaches.

The building of the Cornwall Canal in 1834-43 made the summer stages to Cornwall unnecessary for long-dinstance travellers. The Farran's Point, Williamsburg and Iroquoins Canals, built in 1846-48, completed the system of St. Lawrence canals, though additions and enlargements were made later. At the same time the roads were being improved, immigration was at its height and the back country was becoming settled. A few years after the canals were finished work began on the railway line and the first passenger train ran from Montreal to Toronto in December, 1856.

All this activity naturally brought business to this area, which also shared in the industrial development of the period. New villages began to appear along the canals. "Charlesville" begins to be mentioned in the 1840's but did not get its own post office until April 1, 1854, when one was opened named "Aultsville". About 1848 West Williamsburg Post Office seems to have been moved to Mariatown to a settlement about two miles further east near the old staging inn and the entrance to the canal. A village called Morrisburg was laid out there which by 1851 had a post office of that name. The new village soon became a triving canal port, although the "port of entry" continued to be called "Mariatown" for some time after the collector of customs had moved to Morrisburg. Farran's Point begins to be mentioned as a village in the 1850's. Its post office was opened in 1861 and Woodlands Post office in 1864.

These places were never large; even Morrisburg was in 1871 a medium sized village and it seems to have been smaller ten years later. For about a generation they had been moderately flourishing; but in the last part of the nineteenth century they suffered, like many of the smaller places in Ontario, from the tendency of industry and business to concentrate in the cities and larger towns. This trend was hardly compensated for by the increase in the numbers of summer residents and of tourists, particularly noticeable between the World Wars. In 1951 this string of villages and hamlets possessed a good deal of charm. Except for the constantly increasing traffic on Highway No. 2, they were quiet and pleasant places, devoted chiefly to local interests, but sometimes showing signs of having known a time of greater activity and wider prospects.

When the St. Lawrence Seaway Act was passed by the Parliament of Canada in 1951, the responsibility for dealing with the land to be flooded in Ontario fell on the Hydro-Electric Power Commission of the province. The job was sufficiently complicated. A strip about thirty miles long and one to four miles wide had to be cleared of trees and buildings. Any debris which might float had to be burnt or removed. 40 miles of railway and about 35 miles of highway had to be moved back. A great deal of property had to be acquired values assessed nd compenstion paid to the owners.

It was realized very early that thes clearing of the land would not be merely a matter of expropriating property and paying ample compensation. A whole countryside was to vanish and one with a history, long for Ontario, which had seen famous events of national as well as local significance. Many of these people had roots dep in this history and could not easily accept removel to other places.

It was decided to offer those who were to lose their homes 3 choices. They could, of course, take their compensation and go to live wherever they pleased. They could, accept an entirely new house on a new site or, if they preferred, they could have their old house moved to a new location, where it would be placed on a new foundation and fitted with plumbing and electricity. Some chose to move to established communities; but a large number mished to remain as close as possible to their old homes and of these a good proportion elected to have their houses moved.

To provide sites for new homes and old, two completely new townsites were laid out at Long Sault, close to the western boundary of Cornwall Township, and at Ingleside, near the centre of the new front of Osnabruck. Iroquois is now practically a new village, only two houses being left of the old Iroquois which lay directly south of the new. To these were added, rather as an after thought, the small community of Riverside Heights, a short distance east of Morrisburg. At Morrisburg a new residential quarter, business plaza and civic centre were formed north and north-west of the old business section. The western part of the old village, on higher ground, was left undisturbed with its churches and homes.

Only the old village of Mariatown, standing on high ground, was unaffected by the flooding. Old and new Mille Roches, Moulinette, Farran's Point, Woodland, Dickenson's Landing, Aultsville, East Williamsburg and parts of Iroquois and Morrisburg had been emptied and thoroughly dismantled before the waters began to rise. Even the dead had in many cases been carefully removed and reverently reburied in new cemteries.

The coffer dam which for some time held back the water of the river was breached on July 1, 1958 and what was left of the north-shore communities was gradually covered. Though something of the past had been saved, much was inevitably lost and all but three of the old names passed out of use. It is to record these names and the communities that bore them, that this plaque is being set up.

Clark Dairy Products

Available in Chesterville

Processed in Eastern Ontario's most modern plant using the very latest equipment and methods.

CALL

Winchester 774-3630

or

Casselman's Red and White Store

CHESTERVILLE

WINCREST DAIRY

BASIL DAWLEY and SONS

2

MURIEL'S FLOWERS

For Every Occasion

We Deliver
Phone 774-2201
WINCHESTER



DURANT FLOWERS & GIFTS
Chesterville

Let people know you care:
SAY IT WITH FLOWERS
or a GIFT FROM OUR SHOP
World-wide Wire Service
WE DELIVER
— Phone 448-2060 —

THE FINEST MONEY CAN BUY!

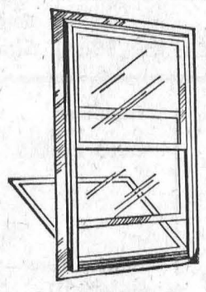

ALUMINUM
WINTER SEAL
COMBINATION
STORM - SCREEN
WINDOWS

RIGHT NOW is the time to buy storm windows — best delivery and plenty of time for installation before cold weather.

Storm Windows are an investment, not an expense
WILL SAVE U TO 35% ON YOUR FUEL BILL.
INSTALL THEM YOURSELF OR WE CAN DO IT FOR YOU.
We will measure your openings and give you an estimate free of charge.

H. S. LANNIN LIMITED
Lumber — Building Materials — Building Contractors
WINCHESTER, ONT. **PHONE 774-2637**

New Seaway District High to enroll 600 students

The Seaway District High School will open for the first time, Sept. 12, after years of planning and months of construction. The school will serve Morrisburg, Williamsburg, Matilda and Williamsburg townships and Iroquois, with anticipated enrolment of 600 students.

They will find facilities and opportunities among the best in the Province of Ontario, officials said. The contractor, Sullivan of Arnprior, under the general manager, Edgar Proulx, has been working steadily to complete the job.

Principal A. J. Bray and Vice-Principal I. J. McEachern said the shop section of the school besides mchine shop, courses are offered in electricity and electronics, carpentry and wood working, auto mechanics and drafting. Boys' and gorls' occupations courses are also offered. The refrigeration shop will not open until September, 1968, as there are an insufficient number of students in the four-year S. T. and T. enrolment, this year.

In business and commerce, courses offered include office practice, typing, marketing and merchandising, business machines, bookkeeping, shorthand are also offered and the special commercial is again available.

Grde 9 to 13 courses for these wishing them are also offered.

Forty teachers will be instructing at the new school.

An official opening will be held later.

AN ODDITY IN 1967

In an age of specialization, Angela Daneau Lattanzi is an oddity.

Not only is she a professional librarian but a competent painter. She has combined these two interests in a life-long study of illumination, the elaborate ornamentation found in early manuscripts.

In her painting, Mrs Lattanzi captures the vibrancy and colour of her native Palermo, Italy. Her abstract style is marked by bold strokes of colour — they're her trademark. Some of her work is currently on view privately at the home of a friend, Josephine Phelan, chief Librarian at the Earlscourt Public library.

Library work brought these two women together when Mrs Lattanzi was a guest librarian at Earlscourt four years ago. She has since retired from library work though she will teach a course in manuscript illumination in the fall at the University of Palermo.

Mrs Lattanzi has written two books on this subject. She discovered two 12th century manuscripts.

Nearly 455,000 children under the age of two were vaccinated in Cuba's recent campaign against polio.

It's something out of a spy movie. The secret agent wants to illuminate an area around a corner, but he doesn't want to be seen holding the light.

He pulls out his trusty flashlight, the one with the long plastic tube with a 90-degree bend in it, and sticks it around the corner while he stays safely out of sight. Far-fetched? Not anymore.

On the heels of glass fibers, there's a new plastic fiber that bends light around corners. It has a core of polymethyl methacrylate with a polyethylene coating. The light is reflected in a zigzag pattern in the core. One use, for people who don't do much spying, may be dashboard illumination. A few light bulbs could be laced behind a car's dash and the flexible fiber could transmit the light to several points where it's needed, like the ignition keyhole.

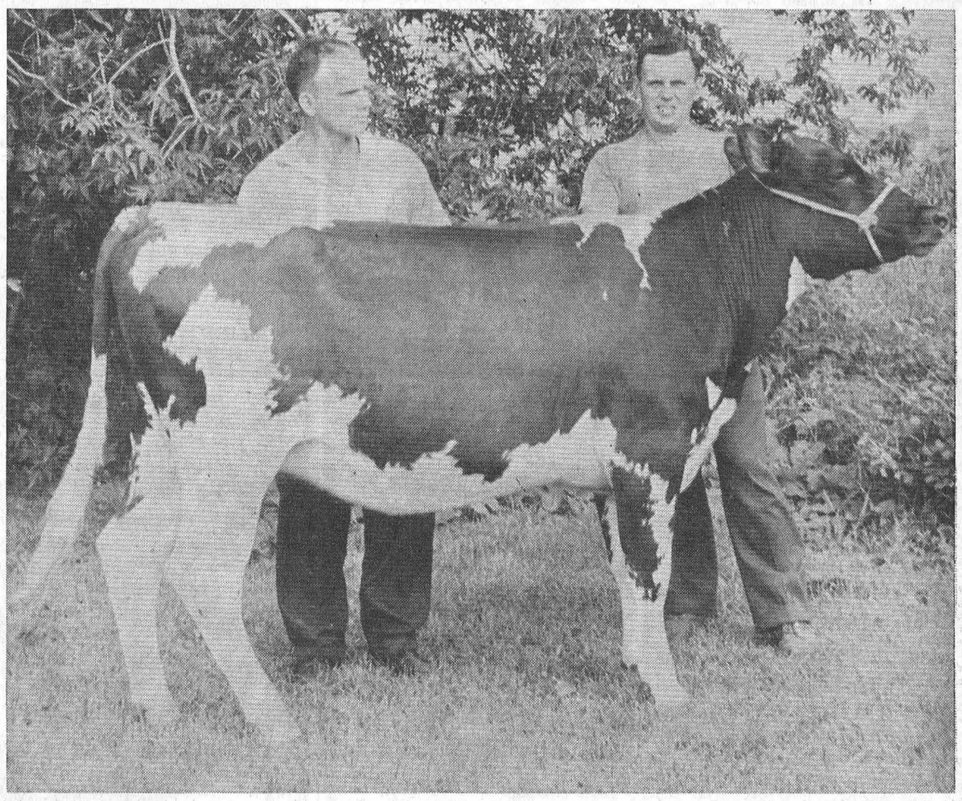

Maple Dairy Zella, a senior yearling Ayrshire heifer purchased by Donald S. Rose, Mountain,, Ont. (at the rear of the photo) for $950 at the Eastern Ontario Sale held at Winchester recently. She was consigned by Archie Roy, Howick, Que., and her sire is Selwood Betty's Commander whose daughters are high producers. Allen McRoberts, Winchester, at the halter. At the same time, Max Lundrigun, Hammonds Farm, Corner Brook, Nfld., paid $800 for a five-month-old bull calf consigned by Harold F. Steele, Newington, Ont.



you name it*

your yellow pages has it

* Our town's got everything . . . fine shops, handy services, helpful people. And the one place to find them all is in your Yellow Pages. Say, for instance, your thoughts turn to money. Your Yellow Pages lists banks, loan and finance companies, insurance agents, trust companies, investment dealers, real estate brokers, stock and mortgage brokers. Whatever you need, your Yellow Pages can help you find it quickly and easily . . . whether your financial needs be in the thousands or in the pennies like the one illustrated. Yes, it's good to get in the Yellow Pages habit . . . everything's here in town.

everything's here YELLOW PAGES **in town**

Weekly newspapers assist in Centennial promotion

Weekly newspapers and ethnic papers have done a great job promoting Canada's Centennial according to John Fisher, Centennial Commissioner.

"The people in the small communities across the land represent the backbone of Canadian opinion and in the case of the Centennial celebrations I'm convinced that the wave of enthusiasm first built up in areas beyond the big cities.

"Weekly papers have helped to promote the Confederation Train and Confederation Caravan tours and many other national, provincial and local programs and celebrations. So have theethnic papers and we're grateful for the cooperative spirit of editors and publishers. Most important of all, they stimulated local interest with their reportage to the extent that Centennial enthusiasm was carried to its heights mainly by non-government involvement," Mr Fisher said.

Early last year Mr Fisher and Jack Struthers, Chief of Information Services at the Centennial Commission (and former weekly newspaper editor) worked out a theme for a newspaper column, "Centennial Report" by Mr Fisher, which went exclusively to Canadian weekly papers and ethnic papers.

Commenting on the success of the column, Mr Fisher says, "Weeklies ordinarily don't want hand-out material for their news columns but because the subject was Centennial they went all out.

By last fall 500 weeklies used at least one of our reports a month. Canadian Scene News Service, a non-profit organization in Toronto which serves ethnic publications, adapted the material into 14 other languages and sent it to ethnic editors. Well over 50 Canadian papers publishing in languages other than English carried the columns. In fact there was even one in Philadelphia using it.

"The kind of spirit which will keep Canada going at a Centennial tempo in the future will get much of its energy from the small towns and rural areas across this country," he added.

Don't wait until the sow finishes farrowing to let piglets nurse. Scours is a giant piglet killer.

It takes a week to ten days before piglets start developing their own antibodies against disease. Colustrum milk contains disease-fighting gamma globulin; the sooner a piglet gets it, the more his body will use it. After the first day, the piglet's body won't be able to absorb these gamma globulins at all. Be sure the pigs nurse immediately.



Breezy and bilingal — Lizette Gervais, former schoolteacher, now CBC announcer, also wife and mother. Lizette this summer had a new role, as permanent host - interviewer on CBC-TV's series on the performing arts at Expo, "The World on Stage" Wednesday evenings.

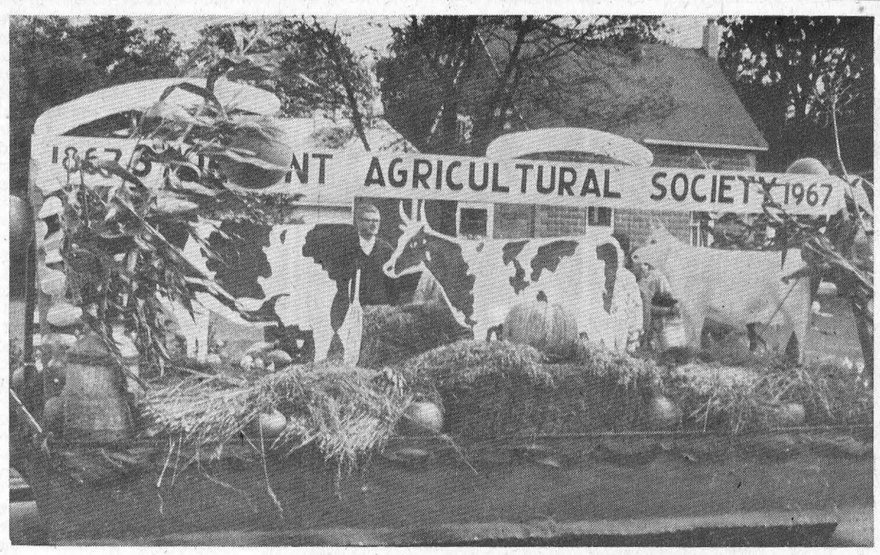

Stormont Agricultural Society had an imaginative float in the Stormont County fair parade. It featured cattle cutouts that were almost real.—Record Staff Photo.

Mainly About People

Mr and Mrs Frank Van Wylick left Monday for Holland where Mr Van Wylick's mother is seriously ill.

Word was received that Mr Carl Hummel returned to his home at Ladner, B.C., after spending a week with his parents, Mr and Mrs Walter Hummel.

Mrs Willis Irvine and Miss Linda Irvine of Vancouver spent two weks with Mrs Irvine's parents, Mr and Mrs Walter Hummel.

Mr and Mrs Clare Hummel and family left for Halifax Monday after spending two weeks with Mr and Mrs Walter Hummel.

Mr and Mrs Floyd Feeley, Mrs Thomas MacKinnon and family of Niagara Falls spent the weekend with Mrs Thomas Feeley and called on other friends.

Mr and Mrs Leon Belanger have returned to Dayton, Ohio, after spending a week's holidays with Mr and Mrs Eugene Belanger.

Mr and Mrs Donald Phill and girls and Mr and Mrs John Kincaid and boys at Dayton, Ohio, spent a week's holidays recently with their aunt and uncle, Mr and Mrs Eugene Belanger.

Recent guests at the home of Mr and Mrs George Crawford and Mr and Mrs Wm. Langabeer were: Mr and Mrs Walter Murray, Weston, Ont., Mr and Mrs Wilfred Jones, Weston, Ont., Mr Bert Hummel, Montreal, Que., Blaine and Guy Hummel, Montreal, Prof. Earl Little, Syracuse, N.Y., Howard Bittner, Syracuse, N.Y., Robert, Patrick and Steven Higgins, Syracuse, N.Y., Percy Hummel, Ottawa, Rev. Ray and Mrs Thompson, Calypso, North Carolina, Mr and Mrs Kenneth Hummel, Ingleside, Mrs Ernie Bellemore and Judy, Ingleside.

Mr and Mrs Fleming LaPierre and family of Garson, Ont., spent the Old Home Week-end with his sister Mrs A. S. Belcher and family.

Mrs Ada LaPierre of Cornwall, spent Old Home Week end at the home of her daughter Mrs A. S. Belcher and family.

Mr and Mrs A. S. Belcher celebrated their 25th Wedding Anniversary on Monday, Sept. 4th.

Mr and Mrs John Perrault, Brewster, N.Y., spent the past week with relatives and renewed acquaintances with former friends. They attended the Centennial celebrations on Sat., Aug. 26.

Mr and Mrs Marcel Glaude and Michael visited Expo in Montreal, recently.

Mr and Mrs Rae Armstrong and daughters Kim and Carla of Ottawa, spent a few holidays with Mr and Mrs Robert Armstrong, Finch.

AVONMORE

Visiting relatives at Avonmore

Mrs B. A. Cleveland, Yarmouth N.S., is spending two weeks holiday with her daughter, Mrs Gordon McElheran, Mr McElheran and family. She was accompanied on the plane trip by her grandson, Donald McElheran, who had spent two months with her in Yarmouth.

Recent guests of Miss B. J. Banfill were E. K. Banfill, Delta, Ohio, and Mrs H. L. Banfill of Toronto.

Mr andMrs Cecil Goodfellow, Greenwich, Conn., spent a few days with Mr and Mrs Wesley MacDiarmid and Miss Marion MacDiarmid.

Mrs Burns Ferguson and daughters, Linda and Karen, accompanied Mr and Mrs Earl Myers on a trip to Syracuse last week.

Mrs Robert Robinson, Mrs A. Eligh, Mrs Ethel Fetterley, Mrs Ellwood Robinson and Miss B. J. Banfill were among those welcoming the Centennial Voyageurs at Brittania Beach in Ottawa last week.

Miss Katie McRae left this week to assume her teaching duties at the Cobden and District High School.

FALL ROUND-UP OF LIKE NEW USED CARS

1966 CHEVROLET BEL-AIR—8 cyl., 4-door, auto., radio. Lic. L58477.
1965 FORD GALAXIE 500 — 8 cyl., 2-door hardtop, auto., radio. Lic. 410051.
1965 PONTIAC LAURENTIAN — 4-door, 8 cyl., auto., radio. Lic. 394606.
1965 CHEVROLET BEL-AIR — 4-door, 8 cyl., auto., radio. Lic. 196078.
1964 FORD 500 XL — 2-door hardtop, 8 cyl., auto., radio. Lic. L7429.
1964 CHEVROLET BEL-AIR — 4-door, 8 cyl., auto., radio. Lic. L11842.
1962 CHEVROLET IMPALA — 4-door, auto., radio. Lic. L7694.
1963 CHEVROLET BEL-AIR — 4-door, auto., radio. Lic. L7694. This week's special $995.00

McMILLAN BROS
CARL AND LEON
NEW AND USED CAR SALES
WHERE YOU GET THE BEST FOR LESS
Bus.: 448-2146 — PHONES — Res.: 448-2002, 448-2767

Lamb Fronts Cut to Your Liking ..... lb., 23c
Beef Liver ..... lb., 29c
Chicken Legs or Breasts ..... lb., 53c
Lazy Maple Bacon ..... 1-lb. pkg., 79c

EARL'S MEATS
— FREE DELIVERY —
AND LOCKER STORAGE
Phone 448-2324 — Chesterville, Ont.



Picnic Hams
Lb. 45c
SAVE 19c—
Pink Salmon
2 ½-lb. tins 75c
Ontario Potatoes
50-lb. bag $1.25
Margarine
4 lbs. for $1.00
Five Roses Flour
7-lb. bag 75c
New Weston Bar-b-Cue Thins
8-oz. box 29c
Peter Pan Puffed Wheat
8-pint bag 49c

CO-OP
FARMERS
SAVE TIME ON APPLYING FALL FERTILIZER
Use Our Co-Op Bulk Spreading Service
To Fertilize Your Pastures and Meadows
FREE — SOIL SAMPLES TAKEN
Order Your Small Seeds NOW!
Guaranteed Prices Free Inoculants
Patronize Your Co-Op and Save Through Dividends
CHESTERVILLE DISTRICT CO-OPERATIVE INC.
Chesterville: 448-2377 — Finch: YU 4-2450

IGA
Prices effective til closing, Sat., Sept. 9

Orange, Apple, Grape, Tropical Punch
Top Valu Drinks ..... 48-oz. tin, 29c
King Size Tide ..... pkg., $1.69

Top Valu Choice
Tomatoes ..... 2 19-oz. tins, 49c
Kraft
Cheese Slices ..... 16 oz., 69c
Bonnie Dog Food 10 15-oz., $1
Colgate
Toothpaste ..... family size, 88c
Top Valu
Evaporated Milk .... 5 15-oz. tins, 88c
Top Valu Choice
Dessert Pears ..... 4 19-oz. tins, 88c

Allen's Vitaminized
Apple Juice ..... 3 48-oz. tins, $1
Top Valu Assorted
Jams and Jellies ..... 6 9-oz. jars, $1
E. D. Smith
Tomato Ketchup ..... 11-oz. btl., 19c
Sweet, Hot Dog, Hamburg
Top Balu Relishes ..... 12-oz. jar, 19c
Ideal Choice
Cream Corn ..... 5 19-oz. tins, 88c

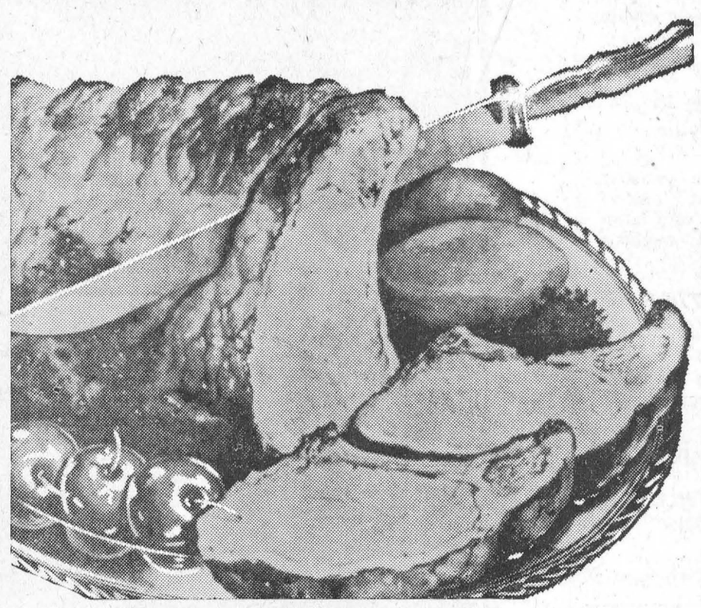

SHOP OUR ECONOMY PACK SECTION AND SAVE

ECONOMY PACK
Hamburger ..... 4- to 5-lb. pack, lb., 53c
ECONOMY PACK
Rib Pork Chops ..... 8 to 10 chops, lb., 69c
ECONOMY PACK BUTT AND SHOULDER
Pork Chops ..... 6 to 8 chops, lb., 59c
ECONOMY PACK DEVON
Link Pork Sausage ..... 4 to 5 lbs., lb., 49c

FRESH — 3 to 3½ LB. AVG.
PORK LOIN
TENDERLOIN END
ROAST 53c LB.

HALF — 5 to 6 LB. AVG.
PORK LOIN ROAST ..... rib end, 69c lb;;tenderloin, lb., 79c

Meaty Country Style
Spare Ribs ..... lb., 65c
Boneless Fronts of
Veal Roast ..... lb., 69c
Tender Select Sliced
Beef Liver ..... lb., 49c
Burns — by the piece
Bologna ..... lb., 39c
Buterfly — 5 to 6 lb. avg.
Shoulder of Pork ..... lb., 47c
Lean, Meaty—Whole or Butt End
Leg of Lamb Roast ..... lb., 59c
Choice Calves'
Liver Steaks ..... lb., $1.19
Top Valu Sliced
Side Bacon ..... 1-lb. pkg., 79c

ONTARIO NO. 1
NEW POTATOES
25-lb. bag: 59c

Ontario Fancy
McIntosh Apples ..... 5-lb. bag, 59c
California Thompson Seedless
Green Grapes ..... lb., 29c
South African Outspan
Valencia Oranges ..... size 112's, 49c
Local Grown No. 1 Yellow
Cooking Onions ..... 3-lb. bag, 39c

Calif. Sunkist Marsh Seedless
White Grapefruit ..... 5 size 48's, 59c
Local Grown No. 1
Head Lettuce ..... 2 size 24's, 25c

FROZEN FOODS

Honey Dew
Orange Drink ..... 4 10-oz. tins, $1
Sara Lee
Danish Cake .. apple, apricot, ea., 69c
Sara Lee
Cinnamon Rolls .....9 oz., 59c
Salisburg Steak, Roast Beef 'n Gravy Turkey 'n Gravy
Shopsy's ..... 3 for $1

Highliner
Sole Fillets ..... 16 oz., 55c

BAKERY SPECIALS

Shirley Gay — Save 10c
Apple Pie ..... 24 oz., 39c
Weston Old Fashioned
Oatmeal Cookies ..... pkg. of 15, 31c
Weston Iced Cinnamon
Butterhorns ..... pkg. of 6, 45c
Old Mill
Pecan Twirls ..... pkg. of 6, 39c

CHESTERVILLE ONTARIO
FULTON BROS.
PHONES:
Supermarket: 448-2345
Appliance Store: 448-2195



Some handsome floats featured Stormont County fair parade Saturday. Over 30 units took part and the Senior Citizen float caught many eyes. — Record Staff Photo.

Miss Ruth Marjerrison Stormont Dairy Princess for second year

As a fitting climax to Saturday's afternoon program at the Newington Fair, Miss Ruth Marjerrison, daughter of Mr and Mrs Russell Marjerrison, Avonmore, was chosen for a second year as Stormont County Dairy Princess with her reign to continue for the remainder of the present calendar year and until next year's annual contest.

As reigning princess Miss Marjerrison will again represent Stormont in the provincial competition at the Canadian National Exhibition in Toronto next August. She was duly crowned by Hiss Ruth Carruthers, Crysler, former Stormont Dairy Princess.

Runner-up in the competition which attracted a large number of interested persons was Miss Ykje Bruining of Newington.

The other two contestants were Miss Joyce Pollock, Lunenburg, and Miss Cheryl Rutley, Newington.

Each contestant was required to give a three- to five-minute speech on the dairy operations on their own farm or some aspect of agricultural activity in the county. She was also interviewed personally by the panel of judges. In the actal milking competition, the girls in addition to milking a cow, representing the various breeds, had to carry out the preliminaries and the general clean-up following the milking operation.

rrangements for the competition were completed by Frank Cameron andCa mpbell Murray. Equipment was supplied by Keith MacMillan and Albert Montgomery.

Judges for the cometition were Owen Irvine, head of the Dairy Livision, Kemptville Agricultural School; Freeman Miller, Kemptville, fieldman for the Ontario Milk Marketing Board, and Russell Bradford, Alexandria, associate agricultural representative for Glengarry County.

Mainly About People

Dr. and Mrs Colin Chisholm of Toronto and Mr and Mrs William Brown of Kingsville and New York were recent guests of Miss Jean Casselman.

CHAIR TESTING

It sonds like the perfect job —relaxing in a comfortable chair and being paid for it. The British Furniture Research Association's Hertfordshire lab asked for volunteers to test new chairs and there was a flood of replies.

Vary the ever-popular coleslaw for greater eating enjoyment and a novel flavour, suggests the Ontario Food Council. Adding finely chopped green pepper with orange sections, or unpeeled diced red apples with diced cucumber are two variations. For an especially good coleslaw combine lemon jello, vinegar, mayonnaise, green pepper, onion and celery seed with the basic coleslaw ingredients.

INSTANT AIRPORT

Need an airport in a hurry?

The United States Army has developed a tough but lightweight neoprene-coated nylon fabric that can be quickly laid down as an all-weather, dust-free landing strip over any stretch of graded soil.

It doesn't billow when a plane lands and it stretches up to 30 percent so the plane's impact won't rip it. It weighs three pounds per square yard and it comes folded up like an accordion in a wooden crate complete with sealing cement, spreading brooms and what the Army calls giant thumbtacks.

Ontario Women Teachers hold annual meeting

800 elementary public school teachers gathered at the Skyline Hotel in Toronto, August 15-18, for the Annual Meeting of the Federation of Women Teachers' Associations of Ontario. Presiding officer was Miss Melba Woolley of Ottawa, provincial president of the Federation.

Attending from this area were: Mrs Marguerite Cole of Chesterville Public School, Mrs Louva Coulthart of Morewood Public School, Mrs Rita Moran and Mrs Ina Crump of Finch Public School.

Memberships in the Federation were awarded to Miss Helen Shepperd of oNrth Bay, a former provincial president of the Federation of Women Teachers' Associations of Ontario and of the Ontario Teachers' Federation; Miss Olive Armstrong of Peterborough, Miss Margaret Bennie Hosie of Stouffville; Miss Ina McKennitt of Owen Sound; Miss Lela Nelson of Walkerton and Mrs Mary Wright of Collingwood.

The $6,000 Federation of Women Teachers' Associations of Ontario Fellowship was presented to Mrs Elizabeth Jarvis, a Burlington primary teacher who is working toward her doctorate at the Ontario Institute for Studies in Education.

The Helen Keefer Scholarship worth $2,000 was awarded to Mrs Verla McMillan, principal of a Kenora public school.

Centennial Scholarships worth $1,000 each were presented to Miss Carolyn Bertram of Etobicoke, Miss Jessie Hawell of Brantford and Mrs Madge Littlefield of Kenora.

SERVICE STATION OPEN THIS SUNDAY

Merkley's Service Station

To accommodate the driving public, one service station will be open every Sunday.

Dec 65

AT THE CHURCHES

CHESTERVILLE - MOREWOOD UNITED CHURCH OF CANADA
Minister: Rev L. M. Ferguson
SUNDAY, SEPTEMBER 10, 1967
Trinity United, Chesterville:
11 a.m.: Nursery Class, Sunday School, Morning Worship.
Morewood United Church:
9.30 a.m.: Divine Worship, Sunday School.

CHESTERVILLE PENTECOSTAL CHURCH
Albert and Ralph Sts.
Telephone 448-2124
Rev Lorne Trimble, Pastor
SUNDAY, SEPTEMBER 10, 1967
9.45 a.m. Sunday School
11.00 a.m. Public Worship
7.00 p.m. Evening Evangelism

EMMANUEL BAPTIST CHURCH
NEWINGTON
David L. Smith, Pastor
SUNDAY, SEPTEMBER 10, 1967
Sunday:
10 a.m.: Morning Worship
11 a.m.: Church School.
Friday:
7.30 p.m.: Young Peoples (12-19).
Your Are Invited
Aug 67

FINCH PASTORAL CHARGE UNITED CHURCH OF CANADA
SUNDAY, SEPTEMBER 10, 1967
Douglas Dunn, lay minister, in charge.

PRESBYTERIAN CHURCH
J. K. Jensen, Student Minister
SUNDAY, SEPTEMBER 10, 1967
Dunbar: 9.30 a.m.
Morewood: 11.00 a.m.
Chesterville: 7.30 p.m.
Rally Day Services. Children will be taking part in service.

CHURCH OF THE HOLY TRINITY
The Rev G. T. Churchill, Rector
SUNDAY, SEPTEMBER 10, 1967
1st and 3rd Sundays at 9.30 a.m.
2nd and 4th Sundays at 11.00 a.m.

PRESBYTERIAN CHURCH
St. Luke's, Finch; Knox, Crysler
Rev Wm. W. McI. Craig, B.A.
SUNDAY, SEPTEMBER 10, 1967
9.45 a.m. Knox, Crysler.
11.00 a.m. St. Luke's, Finch.

UNITED CHURCH OF CANADA
Williamsburg — Colquhoun
Rev D. L. Gordon, Minister
SUNDAY, SEPTEMBER 10, 1967
Colquhoun: 9.45 a.m.: Worship Service. 10.30 a.m.: Church School.
Williamsburg: 10.00 a.m.: Churlh School. 11.00 a.m.: Worship Service.
All Made Welcome

THE TRUE NORTH

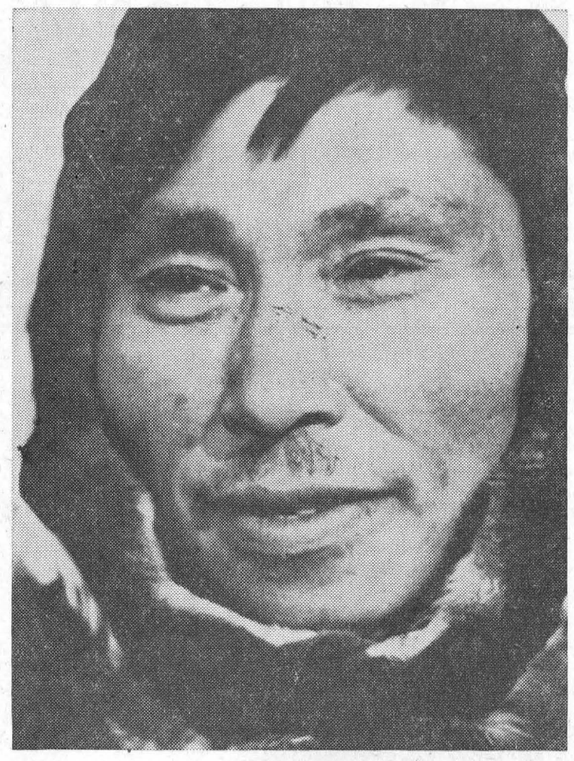

Oosoochiak, an Eskimo inhabitant of Cape Dorset, Baffin Island, became an actor during the filming of "The True North," a CBC-TV Centennial series of colour programs about the Canadian North and its people. The series debuts Thursday evening, September 14, on CBC television. Oosoochiak appears in the series premiere, "The Land Before Time," a strikingly photographed account of Eskimo legends about the creation of man and the universe.

Arthritis Society forms Cornwall committee

Under the chairmanship of Mr Rene Gauvreau, Regional Representative of the Canadian Arthritis and Rheumatism Society, a meeting was held to establish a committee to be known as Cornwall and Area Committee of The Canadian Arthritis and Rheumatism Society.

Mr Jack Fry, Assistant Administrator, Hotel Dieu Hospital, has consented to act as President of the newly formed committee. Mr Fry has been in Cornwall since 1961, and has always ben very interested in the welfare of the community, both in Cornwall and surrounding district.

The Canadian Arthritis and Rheumatism Society has been a member of the Cornwall Community Chest since 1964 for the City of Cornwall only. In late September or early October, the surrounding district will be approached by letter, inviting participation from resident in the area for a contribution.

A meeting with the Cornwall Community Chest officials was held recently, at which time the work of the Society was fully explained by Mr Ross Morrison, Campaign Director of the Society of Toronto, and Mr Rene Gauvreau, Ottawa.

A medical Advisory Committee composed of area doctors, will be appointed in the near future, and it is hoped that therapy and other treatments for the local nd area residents suffering from Arthritic and Rheumatic diseases will become available.

The following is the slate of Officers and Directors: president, Mr Jack Fry; 1st vice president, Mrs Hilda Scott; 2nd vice president, Sister Irene Larocque; secretary, Mrs Alice L. McCanse; treasurer, Sister Anne Russell; Coin box chairman, Mrs J. Y. Baker.

Directors - Dr. R. V. Peters, M.O.H., S. D. & G.; Mr C. Smith representing Hotel Dieu Hospital; Mr D. A. Robertson, representing Cornwall General Hospital; Mrs Hilda Scott, Reg.N., representing Glengarry Memorial Hospital; Miss Bernadette Legris, Reg.N., representing Winchester and District Memorial Hospital; Mrs Keith Carkner, Mrs Mabel Ogden, Mrs George Cawfield, Winchester; Mrs Claude Wereley, Mrs Helen Baxter, Lunenburg; Mrs Neil Cleary, Northfield Station; Miss Annie Clark, Reg.N., Mr Rolland Graham, Mrs Harold E. Shields, Miss Sybil N. Everitt, Reg.N., Mrs Marlene Wert, Reg. N., Mrs B. Stobbe, Cornwall.

A public meeting is planned for Septembre, at which time there will be a speaker and educational films shown on arthritis and rheumatism.

EXCELLENT CATTLE FEED FOUND IN RAW SOYBEANS

Feeding soybeans on the farm to beef and dairy cattle can lead to substantial savings in purchased protein supplement requirements. Crop scientist Dr W. S. Young, Ontario Agricultural College, Guelph, says that soybeans are a versatile crop on a farm where the farmer can grind, crush or crimp the soybeans before adding to other home-grown grains.

The protein in raw soybeans is just as valuable as the protein in soybean oil meal. Raw soybeans contain about 38 per cent while the meal contains about 44 per cent. Farmers using raw soybeans should make the adjustment when mixing their feed.

Research studies at the University of Guelph have determined the use of raw soybeans as a protein supplement for dairy cows. They suggest that the raw form can be used along with grains to replace other protein sources. For beef cattle, as well, raw soybeans can be used as a protein supplement.

Nutritionists point out that soybeans in the raw form can be used as feed for cattle and other ruminant animals but seldom for pigs or other single stomach animals. Soybean oil meal is suitable for other livestock such as chickens and swine.

Soybean oil meal has been about $110 to $140 per ton during the past year. At this rate, a 35-bushel per acre crop of beans would be equal in feed value to $110 to $140 worth of soybean oil meal. This makes the soybean crop an attractive one for farmers who can use the beans as a protein source as well as those who want to grow it for cash.

SHEEP PARASITE OUTBREAK CAUSED BY WET WEATHER

Examine your sheep carefully! parasites, mostly stomach worms, have killed quite a few sheep in Kemptville area this summer.

Reporting for the Veterinary Services Diagnostic Laboratory, Ontario Department of Agriculture and Food, Kemptville, Dr Hugh Smith state sthat pasture quality has been so good in Ontario this summer that the sheep look healthy in spite of heavy infestations of stomach worms. Most have died very suddenly, so their owners have suspected poisoning to be the cause.

Stomach worms, "Haemonchus," suck on the sheep's stomach walls, causing the sheep to literally bleed to death. Wet weather is much to blame for this summer's parasite population explosion. The disease has been in an acute form, so the first symptom even observant flock owners might find is a dead sheep. They might not notice that membranes of the sheep's mouth and eyes are quite pale. "Bottle jaw" is another sign. Due to their loss of blood, the animals sometimes drop in their tracks when they are being driven any distance.

Because sheep crop pastures quite closely, it is possible for them to become heavily infested very quickly. The worms will continue to be a problem until cold weather. Flock owners should start their sheep on complete worming programs under the supervision of a veterinarian. Many of the home remedies some breeders are using are not only ineffective, but in some cases dangerous.

MONSTER $2,000.00
BINGO
WINCHESTER COMMUNITY CENTRE
Wed., Sept. 20
Starting at 8.00 p.m. Sharp
FIRST $500.00 CASH PRIZE
PLUS 4 SPECIAL GAMES FOR $100.00 EACH
$25.00 DOOR PRIZE ON ADVANCE SALES
$1.00 Ticket entitles holder to 15 Regular Games and chance at $25.00 Door Prize. Four Special Games and One Free Game. Door prize on advance Ticket sale only. Consolation Prizes.
SPONSORED BY THE WINCHESTER LEGION, Branch 108,
ASSISTED BY THE MONGOMERY BRANCH, OTTAWA
52-2

SAVE ON THESE ITEMS...
Calif. No. 1 RED GRAPES ... lb., 29c
No. 1 YELLOW ONIONS ... 3-lb. bag, 39c
Maxwell House INSTANT COFFEE ... 10-oz. jar, $1.67
MILKO MILK POWDER ... 3-lb. carton, $1.25
For Lunches — Fresh Sliced VARIETY PACK ... 16 oz., 79c
CHICKEN LEGS OR BREASTS ... lb., 49c
KRAFT DINNERS ... 5 7½-oz. pkgs., 69c
High Liner HADDOCK IN BATTER ... 14 oz., 53c
CRISCO SHORTENING ... 1-lb. pkg., 39c
MIR DETERGENT ... 2 24- oz. plastic ctrs., 69c
KLEENEX TOWELS ... pkg., 49c
LISTERINE ANTISEPTIC ... 7-oz. btl., 59c
CASSELMAN RED AND WHITE STORE
Phone 448-2373 Chesterville

FREE!
BEATTY WATER BOWLS
BUY 3 BOWLS AT REGULAR PRICE OF $8.60 EACH
Get 1 Bowl FREE!
NO LIMIT AS TO QUANTITY
OFFER GOOD UNTIL SEPTEMBER 15, 1967
MILLER'S HARDWARE & BUILDERS' SUPPLIES
PHONE 346-5658 AVONMORE, ONT.
29tf

LEDUC'S MARKET
FINCH
FORMERLY HENDERSON'S ALLIED
David Chocolate Biscuits ... 4 for $1.00
Burns Pure Lard ... 4 lbs. for $1.00
Pan Dandy Bread ... 24 oz., 5 for $1.00
Sunkist Large Size Lemons ... 6 for 29c
Fresh Large Green Peppers ... each, 5c
5 LBS. — REGULAR $1.59
Surf ... king size, heavy duty detergent, $1.19
Chase & Sanborn COFFEE 1 lb.: 79c SAVE 16c
Burns Bakeasy SHORTENING 1-lb., 3: 79c SAVE 16c
10 LBS. GRANULATED SUGAR ... 79c
SHOULDER LAMB ROAST ... lb., 39c
BONELESS PORK ROAST ... lb., 59c
SLAB BACON ... lb., 69c
Fresh Sliced PORK LIVER ... 3 lbs. for $1.00
Fresh PORK RIBLETS ... 3 lbs. for $1.00
BONELESS BEEF STEW
GROUND CHUCK
or CHUCK STEAK
59c lb.
— Phone 984-2270 —

SISMAN
BOOTS Boots of quality — made to give comfort and long wear. First quality leather throughout. Cork and rubber soles. See these Thorobilt Boots.
Price ... $9.95 - $12.95
Boys' Shirts — Long sleeve sport. Good selection of patterns, colours, 8-18. Price ... $2.99 - $3.99
Men's Work Socks — Our choice is good. All wool, wool and nylon, all nylon. Price ... 79c - $1.59
Celanese Carpets — Size 24x36. Bound edges. Choice of colours. Price ... $3.99
Flannelette — Printed, 36" wide. Fine selection of patterns, colours. Price, yd. ... 69c
SHOE NEEDS—
Foam Insoles — Kiwi Polish — Scuff Kote — Lanol White
Heel Plates — Shoe Laces — Shoe Trees — Sock Savers
Felt Insoles — Foot Plaster — Callous and Corn Pads
Moriarty's
Phone 448-2354 — Chesterville

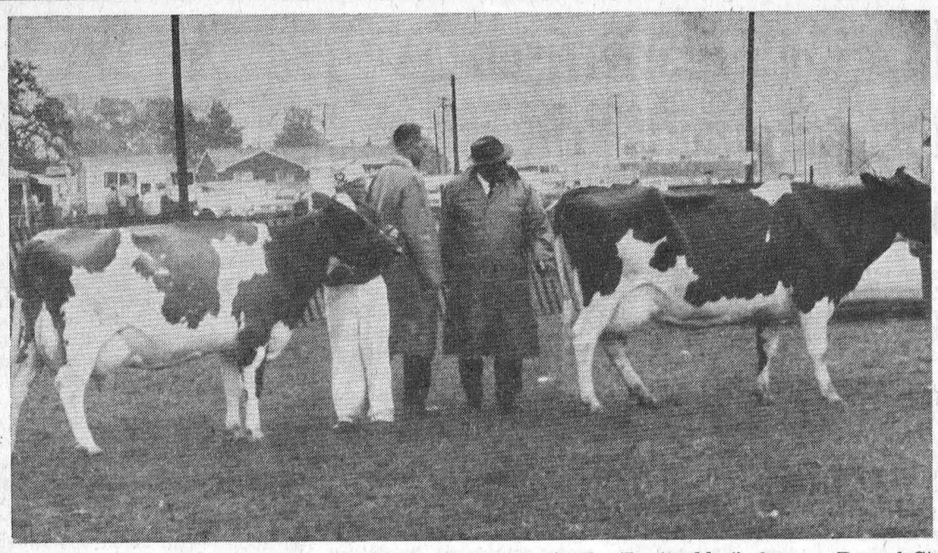

The show went on and finally the last cattle judging was done. Here the judges are making a final choice in the "best udder" class. — Record Staff Photo.

GOLDFIELD WEST

Recent visitors at Smith home

Recent visitors at the Smith home were: Mr and Mrs Leon Thomas, Mr and Mrs Sam Ruff of Rochester, Mrs Wm. Wait of Watertown, Mr Charles Smith, Saranac Lake, Mrs Charlotte Morgan, Mr and Mrs Keith Morgan and family of Potsdam, Mr and Mrs D. Dillabough of Chesterville and Mr Fraser Smith, Cornwall.

Mrs George Smith returned home having spent two weeks with Mr and Mrs Hector Munro, Cornwall.

Mr and Mrs Glendon Smith and family and Mrs George Smith called on Mr and Mrs Ivan Smith and family, Cornwall.

Mrs Herb Sargeant and Lois and Mrs Boare of Miami, Florida, spent several days in the district. They attended Expo for one day and Douglas and Sharon Nugent went with them.

Mr and Mrs Clare Nugent attended the wedding last Saturday of Miss Anne Morris in Campbell's bay.

Miss Margaret Beharriyal of Ottawa, spent several days with Mr and Mrs Clare Nugent and family.

Butch Foley attended Ottawa Ex last week as a 4-H delegate.

Mrs Clare Nugent and Douglas attended Expo with the Finch W. I. group.

Mr Kevin and Ronald Foley of Ottawa, spent the week-end at their home here.

MAP

Wm. Francis Kinnaird

A respected resident of Hargrave, Man., district, William Francis (Frank) Kinnaird passed away August 19 in his 74th year in the Assiniboine Hospital, Brandon, following a lengthy illness.

Mr Kinnaird was born at Morewood, Ontario, on October 17, the son of the late George Kinnaird and Margaret Carruthers. He went west to Hargrave in 1906 and attended Hargrave School for three years. He worked for some years for his uncle, the late J. J. O'Neil, after which he started farming for himself and was a successful farmer.

On March 31, 1927, he married Frances J. Milne. He joined the Canadian Order of Foresters at Hargrave in 1914 and served a term on the board of the Hargrave Pool Elevators. He was a faithful member of the Hargrave United Church and served as an elder for many years.

Left to mourn are his wife, Frances; one son, Keith, on the home farm; two daughters, Mrs Thos. Tapp (Marjorie), of Virden, and Mrs Donald Simms (Margaret), Oak River; one half-brother, Willis, and one half-sister, Mrs Milton Casselman (Alice), both of Chesterville. There are eight grandchildren.

The funeral service, conducted by Rev Paul Campbell of Elkorn, was held on August 22 in St. Andrew's United Church, Hargrave, with interment in the Rosewood Memorial Gardens, Brandon, Manitoba.

Funeral arrangements were in the care of G. R. Carscadden Funeral Home.

7-PINT BEER CANS COMING TO BRITAIN

It had to come — any regular at a local pub would tell you that — and to thousands of Britons it will be a milestone in the brewing industry.

British Oxygen Co. has announced an agreement with Davenport C.B., one of Britain's largest packaged beer companies, to market draught beer in seven-pint cans equipped with miniature beer taps.

The spigots are specially made to keep the beer from going flat after the can is opened and to deliver a rich topping of foam that many pub regulars consider their due.

In the past, Britain's draught drinkers, many of whom would rather fight for a pint of draught than switch to bottle beer, had to contend with canned draught which could go flat if it was not consumed quickly.

A spokesman for British Oxygen said the company has solved the problem with its new tap. It will dispense beer from a can while keeping the remainder fresh for weeks by discharging a protective shield of carbon dioxide.

Special cans to take the new spigot had to be ordered by Davenport and the company says it will produce a new brew in a seven-pint container.

The bitter will cost about $2.15 a can and will slightly undercut pub prices of 35 cents a pint. But there is a fly in the brew.

The spigot, which can be changed from can to can, will cost $3.75 and some competitors feel this will prove a deterrent for beer buyers.

Customers, after buying the spigot, must also shell out 10 cents for a new tube of carbon dioxide each time they get a new can.

LIFE ON PITCAIRN FLOWS ON QUIETLY

One hundred seventy-eight years after the mutiny on the Bounty, life on Pitcairn Island among the descendants of Fletcher Christian and his men is without taxes, crime or alcohol. It is qniet and almost enough to drive the young people away.

From the 150 residents who lived a few years ago on Pitlairn's two square miles in the South Pacific — the smallest colony in the British Empire — the number in 1967 has fallen to about 90.

"A lot of young people feel too isolated on Pitcairn and they leave," explained Thomas Coleman Christian, 31, a great-great-great grandson of Fletcher Christian.

Now in New York studying broadcasting techniques, Christian said, however: "I think the emigration has tapered off and we won't be losing any more of our people."

Christian, who runs a small radio station at home, is a mixture of British and Tahitian stock, as are the other Pitcairn people whose ancestors were the nine British mutineers from the Bounty, their Tahitian wives and a few Tahitian men who came to the uninhabited island in 1790. It is self-governing, but under the over-all administration of Fiji.

Leisure activities, Christian said, consist mainly of movies twice a week in the meeting house and gardening. The average yearly income is $600 — enough to live on but not enough to allow much saving.

"We have no monetary taxes, but all the men from 16 to 65 have to do some work for the island, such as keeping our boats in repair. The island makes quite a lot of money selling its postage stamps to collectors."

But Pitcairn's mood is austere, one where grass skirts and moonlight revelry would not seem to fit in.

"All of us on the island are Seventh-Day Adventists," Christian said. "No alcohol is allowed on the island. There is no dancing or gambling or anything. There hasn't been a murder on the island since 1897 and we don't have any crime there now at all."

When the young people feel the urge to leave where do they go?

'Some go to Australia and New Zealand, usually as carpenters, because most of our people are expert wood carvers," he said.

NORTH VALLEY

Spend Sunday in Belleville

Mr and Mrs Charlie Hart spent Sunday in Belleville.

Misses Louise and Marjorie MacLean are spending their holidays at their home.

Miss Edith MacLean has been spending her holidays at a cottage in the Parkway and at the home of her brother, Donald.

Mrs Muriel Weatley has been visiting her aunt, Mrs Jessie Millross, for some time.

Friends of Mrs Fern Zummach and Mrs Gden Hollister will be pleased to know that they are improving from their illness in hospital at Cornwall.

Mr and Mrs Jack Horsley and Barry of Toronto spent Tuesday evening at the home of Mr and Mrs Glenn Hollister,

Mrs Rod Rabey of Long Sault visited Misses Louise and Marjorie MacLean on Tuesday evening.

The 500 textile factories of Hachioji, Japan, have set up a matrimonial agency for their staffs, who are mostly single women.

TODAY..

THE BIBLE



Presented to the Hon. Paul Hellyer, Minister of National Defence, recently was a copy of a pocket-sized edition of the New Testament, reports the Salvation Army's WAR CRY. Prepared by the Canadian Bible Society, this new Canadian Armed Forces' edition is in line with the government's policy of integrating the various services.

The new edition is published with larger type than that used previously which appeared with covers in Army khaki, Navy blue and Airforce blue for the respective services. Now attractively bound in dark blue, it bears the Canadian Coat-of-Arms and the words "New Testament and Psalms" and "Canadian Armed Forces" in gold lettering.

Copies of this new edition will be availalbe to Armed Forces personnel on enrolment. The first 60 copies were handed to members of the graduating class of the Royal Military College at Kingston, Ontario.

The Hon. Mr. Hellyer received his copy from Air Commodore E. S. Light, Protestant Chaplain General of the Armed Forces, on behalf of the Canadian Bible Society.

The Society has distributed over 1,500,000 Testaments and Bibles to members of Canada's Armed Forces, free of charge, since the beginning of World War I.

Suggested Daily Bible Readings

Sunday, Sept. 10: Matthew 5: 1-20.

Monday, Sept. 11: Matthew 21: 18-32.

Tuesday, Sept. 12: Matthew 24: 36-51.

Wednesday, Sept. 13: Mark 10: 32-52.

Thursday, Sept. 14: Mark 13: 24-37.

Friday, Sept. 15: Mark 14: 1-9.

Saturday, Sept. 16: Luke 6: 1-11.

FAITHFUL BIRD

"Homer," the homing pigeon is so faithful that when he couldn't fly home, he walked. His Orland, Calif., owners said a thief stole more than 20 of their birds a few weeks ago. Several returned home by air. "Homer" waddled in by the front gate. They discovered the bird's wings had been clipped.

Not all crows are black; some have brightly-coloured feathers.

MOVIES

NOW SHOWING

Thurs., Fri., Sat. Sept. 7-8-9

"THE RETURN OF THE "SEVEN"

In colour. Starring Yul Brynner and Robert Fuller. This is a good Western.

"NAMU, THE KILLER WHALE"

Starring Robert Lansing and Lee Meriwether.

Mon., Tues., Wed. Sept. 12-12-13

"ANY WEDNESDAY"

(Adult Entertainment)

Colour. Starring Jane Fonda, Jason Robards, Dean Jones and Rosemary Murphy.

The WINCHESTER

REAL ESTATE

. . . Residential

. . . Farm Property

. . . Business

For Information Call

774-2331

W. C. MacDONALD

Real Estate Broker

Winchester

47tf

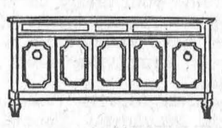

GORDON McINTOSH

Sales Service

— PHONE 987-2923 —

CRYSLER ONTARIO

TRUCKS and BUSES

SCHOOL BUS—1958 INTERNATIONAL — 14 passenger, A-1 condition.

1964 JEEP—Big Six, deluxe model, 4-wheel drive, ¾-ton.

1962 GMC, 980 Model — 348 cu. inch, cab and chassis, long wheelbase.

1962 MERCURY—1-ton, dual wheels with insulated box, 6,000 miles warranty on engine.

ALSO AVAILABLE: PICK-UP TRUCKS

ALBERT & RAYMOND

GREGOIRE AUTO LTD.

443-2885 — PHONES — 443-2842

EMBRUN — ONTARIO

AUTHORIZED CHEV. AND OLDS. DEALER

SALESMEN: MARCEL LEFEBVRE, TOM ARMSTRONG,

BUSINESS FORMS BY Crain

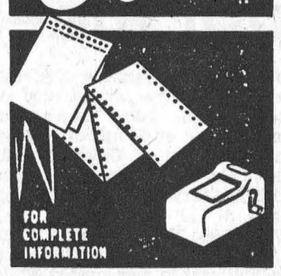

FOR COMPLETE INFORMATION

PHONE

448-2144

Contact

Blake Feeley, Rep.

THE CHESTERVILLE RECORD

You may select your wedding invitations, announcements and accessories with complete confidence as to quality and correctness of form.

Wedding announcements of...

• TRADITIONAL BEAUTY
• CLASSIC DISTINCTION
• SOCIAL CORRECTNESS

Personalized wedding napkins, matches and cake boxes also available.

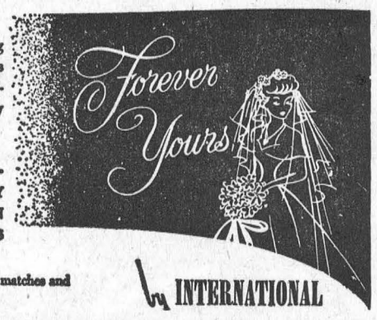

INTERNATIONAL

THE CHESTERVILLE RECORD

Phone 448-2144 Chesterville

Wedding Invitations

• ANNOUNCEMENTS
• INFORMALS
• ACCESSORIES

FOR THE DISCRIMINATING



CUT CLEAN-UP TIME 1/2

SURGE

Water Gun

HIGH PRESSURE UTILITY PUMP

★ Adds 80 pounds to intake pressure
★ Delivers 6 gallons per minute
★ Cuts clean-up time in half

For Milking Parlors • Hog Parlors • Poultry Houses • Booster Service

Many general utility purposes.

SEE IT TODAY AT

R. KEITH McMILLAN

FINCH ONTARIO

— Phone 984-2844 —

Art and Amy DAYKIN

PHOTOGRAPHY

WEDDINGS

FAMILY GROUPS

CHILDREN

Phone Osgoode 826-2567

Osgoode - Ontario

26tf

SULLIVAN BROS.

General Contractors

FARMERS

Take advantage of the ARDA Program:

CLEARING FENCES—

Pays 40% up to $500

FIVE BULLDOZERS and BACKHOES TO SERVE YOU

— Phone 448-2660 —

CHESTERVILLE

24tf

HOWARD G. LOUGH & COMPANY

Chartered Accountants

THIRD ST. WEST, CORNWALL, ONTARIO

TELEPHONE WE 2-8691

(26) 51-1

CHARTERED ACCOUNTANTS

LICENSED TRUSTEES IN BANKRUPTCY

MacLEOD, COMRIE & COMPANY

338 SECOND ST. WEST, CORNWALL WE 2-3613

SHOPPING CENTRE, MORRISBURG KI 3-2935

FRED S. COONS

INSURANCE

Phone 448-2398 Chesterville

* EXPERIENCE * SERVICE

* INTEGRITY

PROTECT YOUR HOME PAINT BEFORE WINTER

A COMPETE LINE OF BENJAMIN MOORE PAINTS

COYNE'S

YOUR HARDWARE CENTRE

Phone 448-2505 — Chesterville

H. WINSTON ALGATE, Optometrist

Office will be open in Chesterville at P. J. Gilroy's

THURSDAY, SEPTEMBER 14, 1967

FOR APPOINTMENT — CALL 448-2355

"To Avoid Confusion" Make Appointments Well in Advance

SELECT AND CONSULT AN INDEPENDENT INSURANCE AGENT AS YOU WOULD YOUR DOCTOR OR LAWYER

HOUGH INSURANCE AGENCY

Ph. 448-2854 Chesterville Box 294

SAVE $$ NOW

NO FINANCING CHARGES UNTIL APRIL 1st 1968 on any new Ford tractor

NO FINANCING CHARGES UNTIL JUNE 1st 1968 on new Ford Hay Tools or Forage Harvesters

Enquire today about the Ford Pre-Season "Trade 'N Save" Plan

Ford TRACTORS EQUIPMENT

Ford Motor Company of Canada, Limited

TRACTOR AND EQUIPMENT OPERATIONS

PAUL MONAST & SON

Phone 448-2462 Chesterville



A PATZ BARN CLEANER

IS BUILT...

★ stronger!
★ with fewer parts!
★ for rugged use!
★ for easier servicing!

Also Manure Stackers, Silo Unloaders and Cattle Feeders

For Complete Information and Installation See:

LORNE ACRES

WINCHESTER

— Phone 774-2643 —

21tf

Canada's Centennial Birthday

By Mrs Ella York, Chesterville

This is Canada's Centennial birthday,
A birthday we're proud to see;
Such an occasion happens once in a lifetime
To people like you and me.

Our land is rich from shore to shore
With wealth beyond our need;
Each province is proud of her interests
And we are blest indeed.

It is still a young country with promise,
There are many things yet to be found;
Each day explorers are finding
Great wealth, down deep in the ground.
We have such wonderful waterways
And beauteous things to see,
We should travel Canada more widely
To find out just how good it can be.

It has wonderful highways all over this land
To take us, these sights to see,
And protective measures for our use
So we can feel safe and free.

We must also remember our Maker
Who entrusted us with this great land,
And try to be trusting and thankful
For these gifts, which came from His Hand.

CHECK HAY TO GUARD AGAINST FIRE

If your hay went into the barn a little tough this year, it would be wise to check it at least twice a week for the next month to ensure that it is not heating. Fire from spontaneous combustion usually occurs during the first twomonths after storage.

Farm Safety Specialist H. Wright, Ontario Department of Agriculture and Food, recommends that an easy way to check the temperature is to make a hay probe from a ten-foot length of half-inch electrical conduit or tubing. You can then rivet a sharpened hardwood point to the bottom end of this tube and drill six holes of three-eighths inch diameter within the bottom six inches. Now lower a veterinarian's rectal thermometer on a twelve-foot cord to the bottom of the completed hay probe and you are ready to take the temperature of your hay. A piece of sponge rubber should be used at the bottom of the tube to act as a cushion and prevent the thermometer from breaking.

Push the probe well down into the hay for ten minutes. pull out the thermometer and note the temperature. Watch for the following temperature sign posts:

150 degrees F.: Entering the danger zone. Make temperature observations daily.

160 degrees F.: Danger! Inspect every four hours to see if temperature is rising.

175 degrees F.: Fire pickets may be anticipated. Call the fire department pumper and wet down hay.

185 degrees F.: Remove the hay. The pumper should be available since flames will develop when air comes in contact with the hay.

210 degrees F.: Critical! Hay is almost sure to ignite.

Caution: Workmen should not enter alone, or without ropes tied to their waists, since fire pickets may develop and there is danger of the men falling into them. Long planks may be placed across the top of the hay for workmen to stand on while making observations or removing the hay.

Play it safe! Make a hay probe thermometer and know the condition of your hay mows.

CATERPILLARS PROBLEM IN HOME GARDEN

Three species of caterpillar commonly attack cabbage and related crops. Of these caterpillars, the larvae of the familiar white butterfly is by far the most destructive in the home garden, note horticulturists with the Ontario Department of Agriculture and Food. This velvety green caterpillar is about one inch in length when full grown. It feeds on plants such as cabbage, cauliflower, kale, and brussel sprouts. The caterpillars eat large irregular-shaped holes in the leaves of plants. They also eat holes in the heads of cabbage and deposit quantities of dark green excrement which may reduce the quality.

A few caterpillars are generally present every year. It is advisable to spray or dust before they cause injury. Use home garden mixtures which contain Malathion, or methoxychlor. These mixtures can be used up to seven days before harvest. Derris dust may be used right up until the day of harvest. Because of residues, avoid using mixtures containing DDT after the heads start to form.

Mainly About People

Mr and Mrs C. F. Marshall of London and Mr and Mrs Clarence Marshall and David of Brockville were weekend guests of Mr and Mrs Harry Allison and Mr and Mrs Ralph Riddell.

Mrs Tom Loucks returned from Montreal where she spent the past week with Mr and Mrs Leo McMahon. She accompanied them on a trip to Boston and Cape Cod, Mass.

Recent visitors of Mr and Mrs Johnston Ouderkirk and family were: Mr and Mrs Sheldon Ouderkirk, Toronto, Mr and Mrs W. Ouderkirk, Ottawa, Mr and Mrs Emerson Stewart, Winchester, and Mr and Mrs Harold Ouder-

TRACTOR SAFETY

Do not allow passengers to ride on your tractor. A tractor is a dangerous place to have a backseat driver. There is no place for a passenger to hang on safely. It could prove fatal.

EVERYBODY EATS TRY THESE

By Helen Graham



NO INSTANT PICKLES YET

IF YOU ARE INTERESTED IN COOKING, you will enjoy trading recipes with your friends. And what is more interesting than a new pickle recipe?

Ripe Cucumber Relish

1 quart ripe cucumbers
1 quart onions
1 quart ripe tomatoes
1 quart white vinegar
1 tbsp. salt
2 tbsps. flour
1 tsp. turmeric
1 tbsp. mustard
½ tsp. cayenne
2½ cups white sugar

Peel cucumbers and remove seeds. Peel onions and tomatoes. Put all through meat grinder. Add vinegar and simmer until vegetables are tender. Combine salt, flour, seasonings and sugar. Mix to a smooth paste with a little cold vinegar. Add to the hot pickle and cook until thick, stirring constantly to prevent burning. Seal in sterilized jars.

India Relish

22 medium green tomatoes
3 medium onions
1 large stalk celery
2 sweet red peppers
1 green pepper
1 2/3 cups white sugar
1¾ cups white vinegar
½ tsp. cinnamon
½ tsp. cloves
½ tsp. ground allspice
½ tsp. turmeric
¼ tsp. cayenne pepper
1½ tsps. celery seed
3 tbsps. salt

Put onions, tomatoes, celery and peppers through medium grind of food chopper. Drain off excess liquid. Heat sugar and remaining ingredients to boiling. Add vegetables and boil gently 10 minutes, stirring to prevent sticking. Pack in hot sterilized jars and seal at once. This recipe makes 5-6 pints.

Nine Day Pickles

Cut six to eight cucumbers in suitable sizes. Soak in brine made from 2 quarts of water and one cup of salt, for three days. Drain. Soak in clear water for three days. Simmer for three hours in weak vinegar to which a piece of alum size of a walnut has been added. Combine 3½ pints cider vinegar, 7 cups white sugar; add the following spices tied in a bag: 1 oz. cinnamon buds, 1 oz. allspice buds, 1 oz. celery seed. Heat vinegar, sugar and spices to boiling; pour over cucumbers. On each of the two following days drain liquid from pickles; heat to boiling and pour over pickles.

Ripe Tomato Relish

A sweet relish good with cold meat.

30 large ripe tomatoes
6 peaches
6 pears
6 apples
6 onions
1 quart vinegar
4 cups white sugar
2 tbsps. salt
1 sweet red pepper
2 tbsps. mixed spices

Put vegetables and fruits through food chopper. Add vinegar, sugar, salt and spices tied in a cheese cloth bag. Boil all together until desired consistency. Seal in hot sterilized jars.

RECENT BIRTHS AT MEMORIAL HOSPITAL

August 22:
Mr and Mrs Garry Bolton, Winchester, a daughter.

August 23:
Mr and Mrs Russell Sullivan, a daughter.
Mr and Mrs Lindsay Stewart, Winchester, a daughter.

August 24:
Mr and Mrs William Mark, of Winchester, a son.
Mr and Mrs Leonard Racine, Mountain, a daughter.

August 25:
Mr and Mrs Adrien Martel, of Marionville, a son.
Mr and Mrs Raymond Kelly, Chesterville, a son.

August 26:
Mr and Mrs Gary Barkley, of Chesterville, a son.

August 29:
Mr and Mrs Thomas Webb, of Morewood, a son.

BACK TO THE PUB

Startled motorists stopped off in Sisisnghurst, Eng., to report that they had seen a kangaroo hopping along a nearby highway. Police informed them it often happens. Wallabies — similar to the kangaroo — escape occasionally from a private zoo owned by Sir John Kotelwala, a former prime minister of Ceylon.

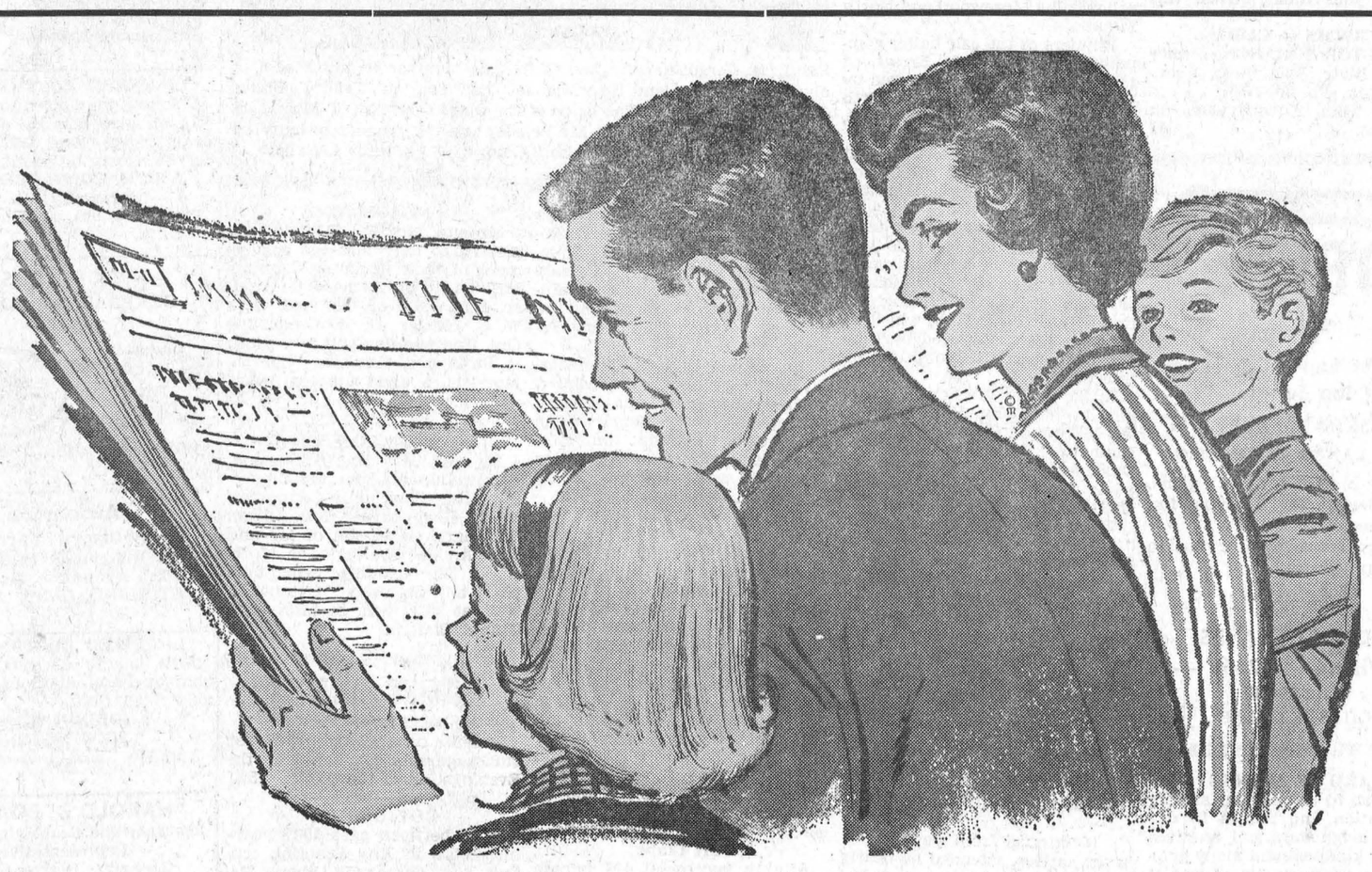

52 WEEKS

Chesterville & District News

FOR ONLY $4.00

The CHESTERVILLE Record

PHONE 448-2144



KING STREET

NOTICE

C. Hill an independent consultant registered under "Winchester Management Consultants," offers his services to the public.

FARM ACCOUNTING — TAX CONSULTANT
CANADA PENSION — COMPENSATION
UNEMPLOYMENT INSURANCE

Call Collect 774-2439
OR WRITE BOX 512, WINCHESTER, ONT.
24tf

FLOOR COVERINGS ARE Our Business

OUR RANGE OF MODERN STYLES, PATTERNS AND MATERIALS IS UNMATCHED

CUMMING FURNITURE SALES

PHONE 448-2397 CHESTERVILLE

FARMERS

WE SELL AND SERVICE
New Idea BARN-O-MATIC Stable Cleaners and Silo Unloaders

FULLY GUARANTEED — PRICES ARE RIGHT
PARTS ALWAYS AVAILABLE

BEFORE YOU BUY—
GIVE US A TRY!

CLEMENT FEED & FARM SUPPLIES LTD.
Office, 448-2161 —Phones— Res., 448-2824

The Bargain Table

"An Article Advertised is an Article Sold"

CLASSIFIED ADVERTISING RATES

FOR SALE, FOR RENT, HELP WANTED, ETC., MARRIAGE, ENGAGEMENT and COMING EVENTS, **10 cents a line, counting 5 words to a line, minimum 75 cents first insertion. Subsequent insertions at 7 cents a line, with a 40c minimum.** CARDS OF THANKS, **10 cents per 5-word line, minimum 75 cents.** IN MEMORIAMS, **75 cents plus 25 cents for each 4 line verse.**

FOR SALE — 3-bedroom bungalow in the village of Morewood. —Apply to W. C. MacDonald, Real Estate Broker. 52-2

FOR SALE — Litter carrier, track and boom; selling as one unit, $40.00. — Apply Eric Casselman, Chesterville. 51

FOR SALE — Turnips, carrots and tomatoes. — Apply to W. Tesselaar, RR3, 3 miles North-East of Chesterville. 2

FOR SALE — 13" Vessott plate grinder with bagger, also belt included. — Apply to C. W. Stillson, Newington, Ont. 51-1

FOR SALE — Cockshutt corn binder, good condition. Price reasonable. — Apply to Eldon Elliott, RR2, Chesterville, Phone 448-2910. 52

FOR SALE — Three complete ensilage racks with winch unloading, 2 years old. — Apply W. J. McDonald, Northfield Station, Ont., Phone 932-2735. 51

FOR SALE — 1963 Rambler, 6 cylinders, standard transmission, good condition. — Apply Leo Lamarche, Phone Chesterville 448-2982. 51

FOR SALE — 1965 GMC cattle truck, 3-ton heavy duty, complete with P.C.V.'s and business. — Apply Graham Heagle, Phone 448-2938, Chesterville. 52

FOR SALE — Piano and bench, Willis K, good condition; priced to sell. — Apply E. B. Lynch, Phone 448-2874, Chesterville. 52-2

FOR SALE — 1962 GMC ¾-ton truck, fleet side, good condition; 1961 Chrysler Windsor, power steering, power brakes, radio, 4 new tires, good condition. — Phone 448-3129 after 5 p.m. 51-1

FOR SALE — 1964 Chevrolet Impala Super Sports 2-door hardtop, 283 motor, automatic, radio; brown with matching brown interior. — Apply Lyle Smith, c/o Angus Smith, Chesterville, Phone 448-2129. 1-3

FOR SALE OR RENT — Three-bedroom farm house with facilities, buildings and small acreage of land if so desired. — Call from 8 p.m. to 10 p.m. 984-2855. 1-3

FOR SALE — 1 navy blue crepe dress, size 14; 1 blue wool plaid dress, size 14; 1 pair plaid summer slacks, size 12; 1 red velvet dress, size 12; 1 pair lady's brown gabardine slacks, size 16; 1 lady's black winter coat, size 38. — Phone 774-5350, Winchester. 51

BABY SITTING — Will baby sit in home 5 days a week. — Please call 774-5907. 52-2

HELP WANTED — Male or female for packing carrots. — Apply Cornelius Tym, Phone 448-2058. 1-3

BE SHARP! — Hand, band and circular saws sharpened by machine. Also, new potatoes, $2.25 per 100 lbs. — Apply John Van Oers, Howard St., Chesterville, Phone 448-2986. 1

HELP WANTED — Man to drive dump truck, chauffeur's licence, experienced preferred. — Call Manley Wheeler, 448-2944, after 8 p.m. 51-1

AUCTION SALE

of

HOUSEHOLD EFFECTS

— SOME ANTIQUES —

Of the Late Frank Thompson

Village of Newington

on

SATURDAY, SEPT. 9, 1967

Starting at 1 p.m.

Westinghouse Washing Machine; Westinghouse Refrigerator; 8 cu. ft.; Kitchen Table and 4 Chairs; Singer Sewing Machine; Day Bed; 2 Odd Tables; Dining-room Table and 4 Chairs, China Cabinet, Buffet; Vacuum Cleaner; Rocking Chair; Wicker Rocking Chair; Platform Rocker; Chesterfield and Chair; 2 End Tables; Electric Kettle; Electric Toaster; G.E. Electric Iron; Coat Rack; Hot Plate; 2 Beds; 2 Dressers; Wash Stand; Chest of Drawers; Odd Chairs; Many Other Articles.

TERMS — CASH

HILLIS THOMPSON, Prop.

Gordon Ross, Auctioneer, Newington, Ont. 51-1

FOR SALE — 4 Registered Yorkshire boars, serviceable age. — Apply Allan McMahon, Crysler, Phone 987-5330. 51-2

FOR SALE—Eat more; eat better, pay less — Fresh pork roasts, per lb., 39c; barbecue hamburg lb., 43c; barbecue breakfast bacon, lbs., 59c; barbecue steaks, lb., 55c. All above items are packaged in 10-lb. packs. Farmer's style beef roast, lb., 49c. We process all meat for home freezers at 2c a lb., hamburger included. — Phone 774-2005 or 448-2538, Bill Marcellus. 42tf

BEATTY DEALER — Your Beatty dealer is now King Plumbing and Heating in Chesterville. Repairs, new equipment, free estimates. We have taken over all parts formerly held in stock by Coyne's Hardware. — King Plumbing and Heating, Phone 448-2333, Chesterville, Ont. 50tf

FOR SALE — Three purebred Yorkshire boars, bred sows, several feeders. — Apply Wm. Sanderson, Newington. 51-1

FOR SALE — Quantity of baled straw on the field. — Apply Gerald Styles, Chesterville, Phone 448-2631. 51-1

SALE — New and used clothing from Thursday, September 7, to Wednesday, September 13, 1967. Good bargains for all ages. Come in and browse around. — Alma Chene, Highway 43, near Finch. 51-1

MEN WANTED — Men wanted for general construction work.— Apply Wemerman Construction, South St., Chesterville, Phone 448-2077. 1-3

GARBAGE COLLECTION — Starting Tuesday, September 12, garbage will be collected in Chesterville village during daylight hours. 51-1

HONEY

FOR SALE

Honey Now for Sale

at

TERMEER'S APIARIES

First Road N.-E. of Goldfield,

FINCH, ONT.

— Dial 984-2890 —

47tf

WANTED TO BUY — Mobile home, 10' width. Must be in good condition. — Write Box WH247, c/o Chesterville Record. 51-3

FARMERS — For safe, convenient drying of your valuable grains order your grain tank and aeration system this coming week to assure early delivery. Contact your authorized Behlen Dealer, Ray Smith, Newington, Ont., Phone 984-2798. 52-5

EQUIPMENT RENTALS — Air compressors, 'dozers, sand, gravel, building heaters, house moving.—Sullivan Bros., Phone 448-2660, Chesterville. 16tf

WHY PAY MORE? — Fill your freezer with Western steer beef. Front quarters: 43c lb, all ready for your freezer. — Apply Bill Marcellus, Phone 774-2005 or 448-2538. 39tf

WANTED — As we are the only dead stock plant in the region. We wish to advise you we have no agents on our payroll. Therefore by dealing directly with us you get much more for your dead and sick animals as the meat from dead animals in grad ed in three classes. We pay from $5 to $12 for cows, $5 to $20 for horses. If your animal is in a higher class we pay you maximum value. So for prompt service call collect — Herb Loucks, Winchester, Ont., Phone 774-5250 or Guy MacAbee, Crysler, Phone Zenith 13470. The Receiving plant phone number is 51RP67. Collector's li. no. 66C67. 37tf

WANTED—Your animals, dead or alive, with no cost to you, 24-hour service. For prompt service call collect Gerard Hebert, Drover, Crysler, Phone Chesterville 448-2612 or Crysler 987-5364. Licence No. 22C66. Will pay $5.00 to $10.00 per call for horses and cows and the value of the animal. 30 June 67

ANTIQUES WANTED—Old glass; coloured pieces, any style, clear pattern glass and old china. Wooden ware: butter bowls, prints, pine corner and flat cupboards, small pine washstands, sinks, chests, desks, tables, cobblers' benches, settees, spice and coffee mills. Old brass: candlesticks, kettles, mirrors, picture frames, vases. Old iron: pots, coffee grinders, etc. Oil lamps: fancy table oil lamps, hanging oil lamps, wall oil lamps. No matter how large or small, give us a call. If you wish to sell or just want a free appraisal write or call collect. — Gordon and Doris McDonald, The Castor Shop, Box 138, Phone 445-5229, Russell. $1 Jan. 68

RUBBER STAMPS—We can supply all types of rubber stamps on short notice. Reasonable prices and personal attention to each order. Ask about them at the 'Record" Office. 2tf

USED VACUUMS AND POLISHERS—Excellent used vacuums and polishers. Will demonstrate in your home.—Write or phone L. Bissell, Box 57, Ingleside, Phone 537-2598. 27tf

LUMBER AND BUILDING SUPPLIES—For all your needs drop in at Byers Building Supplies Limited, just north of Chesterville. Man on duty 8 a.m. - 5.30 p.m. 19tf

CUSTOM SLAUGHTERING—We will pick up and slaughter your beef and pork; cut, wrap and freeze.—Earl's Meats, Chesterville, Phone 448-2324. 31tf

ATTENTION — Farmers and Drovers: We buy sick or dead animals, cows or horses, for pet food only. Top prices paid according to size, quality and animal not dead more than 2 to 5 hours. 24-hour service. Call Russell 445-2859 collect. Renald Moss, Russell, Ontario. Licence No. 61-C-67. 25tf

FOR SALE — One litter carrier and bucket, used just 2 months; also 200 feet track. One electric washing machine, in fair condition. — Phone 448-2268. 1-3

AUCTION SALE

of

PURE BRED AYRSHIRE CATTLE

We will offer for sale by Public Auction the following described Cattle

Located on County Road 15
The Township of Roxborough
in the County of Stormont
1 Mile West of Moose Creek, Ontario

on

FRIDAY, SEPTEMBER 8, 1967

Commencing at 1.00 p.m. Sharp

Fifty-five Head, consisting of: 18 Pure Bred Ayrshire Cows, close or fresh time of sale; 3 Pure Bred Ayrshire Cows, due in October; 21 Pure Bred Cows, bred for Spring; 1 Pure Bred Ayrshire Bull, 3 years old; 5 Pure Bred Ayrshire Yearlings; 7 Pure Bred Ayrshire Spring Calves. Milking Equipment: 33-can Milk Keeper Bulk Tank, like new; Surge Pump and Pipeline for 40 Cows; 2 Surge Milking Units; Stainless Steel Milk Strainer; Number of Milk Pails; 1 Set of Stuart Cattle Clippers.

Auctioneer's Remarks: This is an extra fine offering of Pure Bred Ayrshire Cattle. Johnsons have been breeding for quality for a generation. Plan to attend this sale and see how they could fit into your milk quota this fall.

TERMS — CASH

VICTOR JOHNSON, Owner

Murray Blair, Auctioneer, Avonmore, Ont., Ph. 346-2159.

Douglas Ness, Howick Que., on Pedigrees. 51

BOWLING

OPENS

Monast Lanes Opens for the Season

SATURDAY, SEPT. 9

ALL LANES AUTOMATIC

Come in and bowl a game. **Join a league for the most fun and pleasure.**

Inquire from Paul or Lucille about open dates.

MONAST LANES

— Phone 448-2462 —

Main South

CHESTERVILLE

CARD OF THANKS

We wish to express our sincere appreciation and thanks to our friends, neighbours and relatives for their kindness and many helpful acts during our recent loss of buildings. Special thanks to the Chesterville firemen for their promptness and efficiency. To Kenneth Carruthers, Garnet Thompson and Frank Moran may we express a very special "Thanks."

Mary and Bill McMillan, Morewood. 51

CARD OF THANKS

We wish to express our sincere thanks and appreciation for the floral tributes, memorial donations and cards received during our recent bereavement. Special thanks to Drs H. and D. Justus, the nurses and staff of 2nd floor, Winchester Hospital, the Brownlee Funeral Home, Mr Dunn, the organist and choir of St. Paul's United Church and all our neighbours and friends who were so kind.

Mrs Alex Smith and family. 51

CARD OF THANKS

I would like to thank my many friends and relatives who remembered me with cards, gifts and flowers during my recent stay in hospital. Your kindness was much appreciated.

Al Kilby. 51-1

CARD OF THANKS

I wish to express my sincere thanks to friends and relatives for cards, flowers and gifts while a patient in Winchester Hospital. Special thanks to Rev Father Collins, Dr Howard Justus and nursing staff on 2nd and 3rd floors.

Allan Moran. 51

CARD OF THANKS

We wish to thank our family and our neighbours for the nice party and gifts they gave us on our 40th anniversary.

Ernest and Hattie Naidow. 51-1

CHESTERVILLE FAIR—

(Continued from Page 1)

the award for the best finished cheese.

Pony Division

In the pony show division, Richard Dillabough of Winchester, won two firsts; Lloyd Goth, of Ottawa, had three firsts and Sherry Howard of Ottawa had two firsts. Cecil Kelly of Ottawa, also won a first in the same division.

The best parade pony award went to Lloyd Goth of Ottawa.

Winner of the Child's Turnout was Cecil Kelly of Ottawa. Richard Dillabough of Winchester, won the musical chairs award.

4-H Calf Club

North Mountain and Williamsburg led the way, Tuesday, during Junior 4-H Calf Club Competition.

Winners of the 15 and under Holstein calf division were: Hugh Fawcett, of the South Mountain Club, in first place followed by Merna Fawcett of South Club and Wilmer Porteous of Morewood Club.

In the Senior 4-H Holstein calf class: Daniel Johnstone of Williamsburg Club followed by Allen Moorhouse of the North Mountain Club, and Diane Dawley of the North Mountain Club. Winners of the Ayrshire calf class were: Michael Janson of the North Mountain Club, followed by Hugh Garlough of the Williamsburg Club and John Jansen of the North Mountain Club.

Winner of the Guernsey calf division was: Janet MacGregor, of the Morewood Club.

Junior Showmanship winners were: Hugh Fawcett of the S Mountain Club, in first place followed by Ronald Thompson of the Morewood Club and Carmen Dawley of the Winchester Club.

Senior Showmanship winners were: Daniel Johnstone of the Williamsburg Club in first place followed by William Coons of the Williamsburg Club and Diane Dawley of the North Mountain Club.

In the Group Three Holstein division: South Mountain Club followed by Morewood and North Mountain.

Winners of the calf halter competition were: Lynda Erratt, of the Winchester Club, followed by Gwen Baldwin of the North Mountain Club and Judy Erratt, of the Winchester Club.

The dress-up stall award went to the Williamsburg Club, followed by South Mountain and Winchester.

Two agricultural quizzes were held. Winners of the true and false quiz, senior sections were: George Holmes of the Winchester Club and Hugh Garlough of the Williamsburg Club, who tied for first place, followed by Rodney Gilmer, of the North Mountain Club.

In the junior division, the winners were: John Van Vliet of the Morewood Club and Douglas Blaine of the North Mountain Club, who tied for first, followed by Steven Holmes of the Winchester Club.

Winners of the Identification quiz, senior division were: William Coons of the Williamsburg Club followed by Hugh Garlough of the Williamsburg Club, and Rodney Gilmer of the North Mountain Club.

In the junior division, winners were: Tommy Sirvage of the Morewood Club, Carl Van Allen and Allan Brunt of the Williamsburg Club, who all tied for first place with the same number of points.

STORMONT COUNTY FAIR—

(Contnued from Page 1)

in the service, attended by nearly 300 persons. Special vocal selections were given by Sterling Murphy, Newington Wesleyan Methodist Church; Miss Shirley Presley, Misses Judy and Linda Ross and Edwin Waldroff, Newington United Church, and Miss Debra Begg, Crysler Presbyterian Church.

The main show house attracted much interest, filled with hundreds of fine exhibits. In the flower section, it was reported that Mrs Charles Brownell, of Finch, was the top exhibitor. In the women's fancy worn classes Mrs Hilda MacLean, Maxville, and Mrs Brownell carried off a lion's share of prizes. In the domestic science classes, the competition was keen. Major winners included Mrs Lyle Rutley, Newington; Mrs Medi Godard, Crysler; Mrs Darlene McLeod, Newington; Mrs Stan Gow, Chesterville, and Mrs Hilda MacLean, Maxville.

In the cheese show, winners included Harold Montgomery, of Monkland; Norman Brooks, Dixons Corners, and Frank Moran, Morewood.

Livestock

The feature for the majority at the fall fair remains the livestock shows. Patrons to the Newington Fair were not disappointed. The quality of the livestock shows was unexcelled.

Entries in the horse classes were of high quality. Saturday's major exhibitors included Irwin Cleland, St. Herman, Que., Mr and Mrs Keith Donnelly, Brockville; Edward Findlay, Manotick; J. A. R. Stable, Hull, and Ewart Watson, Sarsfield.

Judging of pony classes took place Monday afternoon. Winners included Orval Reaney, Ottawa; Winfield Melvin, Manotick; Melvin Waldroff, Newington; Ivan Hitsman, Winchester; Lloyd Goth, Ottawa; Duncan Levere, Winchester; Reg Andrews, Carp, and Grant Day, Russell.

Holsteins

In the Stormont County Black and White Show 12 herds, representing some 50 head of top quality Holsteins, were shown. Championships were awarded as follows: Junior Champion Male, Elwood Thompson; Reserve Champion — Angus Bilmer; Junior Champion Female — Gordon McRae; Reserve Junior Champion — Elwood Thompson; Grand Champion Female — Millen Ouderkirk and Son; Reserve — Gerald Jans. The last two champions were the same as those declared at the 1966 show.

Gerald Jans carried off top honours in the interbreed best udder class.

Ayrshires

In the Red and White Show, Roy Simmons, of Finch, showed off his Ayrshires by winning the Grand Champion Male and Reserve uJnior Champion Male. The Junior Champion Female was shown by Donald A. MacIntyre and Harold F. Steele, the Reserve Junior Champion Female.

Donald MacIntyre's Donholm Lucks Pretty Girl was declared Senior Champion and Grand Champion Female. Memory Lane Pearl, owned by Roy Simmons, was declared reserve Senior Champion and Reserve Grand Champion.

Jerseys

In the St. Lawrence Jersey show, sponsored jointly by the Stormont Agricultural Society and the St. Lawrence Jersey Club, the champion male went to J. J. MacKenlie and Sons' entry with Floyd Dingwall showing the reserve champion male. W. Emerson Kinkaid and Floyd R. Dingwall showed the junior champion female and reserve junior female. Mr Dingwall's entry was declared senior champion female and the MacKenzies received the reserve senior champion and reserve grand champion female.

4-H Clubs

After a successful 4-H parade at noon Monday, judging of five 4-H Calf Clubs got underway. Judging was not completed until late in the afternoon.

Major winners for county honours were: Holsteins, county champion Holstein calf, Terry Thompson, Finch; reserve, Nancy Sanders, Berwick; Ayrshires, county champion, Don Simmons, Finch; reserve, Bonnie Henderson, Avonmore; Jerseys, county champion, Marilyn MacDonald, Finch; reserve, Bonnie MacDonald, Finch.

In the county showmanship contest, David MacIntyre, Finch, was judged county champion showman and John MacIntyre, Avonmore, county reserve champion.

To Vancouver by bus

E. B. McMillan of Chesterville is visiting his son, William H. McMillan, and family in Vancouver, B.C. In a letter to Chesterville friends, Mr McMillan described his trip by bus as "the most interesting trip I have had yet."

Although he has travelled by train in the West many times, on this trip he saw the interior of cities and towns along the way.

Mr McMillan attended the Pacific National Exhibition where he reports he saw "the most ever" for the $1 admission price. He plans to return the week of Sept. 18.

BEEF WILL BECOME STANDARDIZED

Within 20 years table beef will come in just three standardized, pre-flavoured forms, says the marketing head of Alberta's agricultural economics division.

Thomas Rackham predicts consumers will have a choice of deboned, defatted steak, ground meat flavoured the same way potato chips and dairy products now are, or semi-processed, precooked stewing and roasting stock products.

Meat carving will become a lost art.

Speaking at a provincial agronomists' meeting, Mr Rackham also said competitive protein sources could challenge the market for beef.

Beef could lose out to fish, or even synthesized products from microscopic algae plants, just as lamb and pork have lost out to beef in the past.

Cattle ranching would be specialized, and processing standardized to compete with cheaper plant proteins.



Rev L. M. Ferguson officiated at the late summer wedding of Carolyn Gail Belsher and Eric Michael Peterson in Trinity United Church, Chesterville. The bride is the only daughter of Mrs Kenneth Belsher and the late Mr Belsher and the groom's parents are Mr and Mrs Norman E. Peterson, Ottawa. — Photo by LaSalle.

ENGAGEMENT

Mr and Mrs E. E. Cole are pleased to announce the engagement of their daughter, Jennifer Marilyn, to Mr Richard G. Lander, B.A., son of Mr and Mrs W. G. Lander of Bowmanville, Ont. The wedding will take place in St. James Anglican Church, Morrisburg, at 11 a.m., on Saturday, October 7.

ENGAGEMENT

Mr and Mrs Mac Thompson, Morewood, announce the engagement of their only daughter, Linda Kaye, to Mr Ian Allison Coulthart, eldest son of Mr and Mrs Archie Coulthart of Morewood. The wedding will take place on Saturday, October 7, 1967, at 12.30 p.m. in Morewood United Church. 51

COMING EVENTS

RESERVE DATE

Reserve date September 22 for rummage sale sponsored by the Evening Unit of the U.C.W. 51-1

BOY SCOUTS

Boys between ages 10-18 years interested in Boy Scouting contact Ross Casselman, Phone 448-2619, Chesterville. 52-2

SOCIAL EVENING AND BARBECUE

A social evening and barbecue will be held in Chesterville Legion Hall, Saturday evening, September 16. All couples over 21 years of age welcome. Good music; come and bring your friends. 52

CONNAUGHT ROD & GUN HUNTER SAFETY COURSE

Anyone interested in taking this course please contact Staley G. Chambers, Chesterville, Ont., Phone 448-3197, by September 9, 1967. If 10 applicants register for course our club will give instructions at $2.00 per applicant. 51-1

NOTICE

All stationary engineers are invited to attend the monthly meeting of the Institute of Power Engineers, Cornwall Branch, to be held in Chesterville Legion Hall, September 11, at 8 p.m. Guest speaker will be Mr R. S. Aston, B.S.C., chief chemist, Courtaulds Canada. Prior to meeting, please meet at lunch room, Nestlé (Canada) Ltd., at 7.30 p.m. for a guided tour of factory.

Ken Salmon, Secretary. 51-1

CHURCH SUPPER

Newington United Church supper, September 20, serving from 5 p.m. on. Admission $1.50 and $1.00. Pre-school free. 52

IROQUOIS AND AREA VARIETY DAY, SEPT. 9

A Centennial Year event, sponsored by the Iroquois Centennial Committee, will be held Saturday, September 9, from 1 p.m. through midnight, at the Iroquois Parkland. A "Variety Day" will include opening of the Iroquois Municipal Airport; sky-diving and parachuting exhifition (4 p.m) tennis tournaments for young and old; fire-brigade display; beef barbecue at the bowling green (5 p.m. until all served, $1.25 adults and children 75c, bring own knife and fork); and a teen and twenty dance in the Iroquois Civic Centre Auditorium, featuring a top teen band from Ottawa, admission $1.00. Come and enjoy yourself; bring a chair and relax. 51-2

25TH ANNIVERSARY

Mr and Mrs Raymond Lynch will be honoured on the occasion of their 25th wedding anniversary on September 8, 1967, at MacDonell's Inn, Eamers Corners. McRae's Orchestra; dancing 9-1 p.m. Everybody welcome. Lunch served. 51

Professional Directory

MONUMENTS

Representing
LON'S MEMORIALS

Apply
DWIGHT CROWDER
Williamsburg — Phone 535-2683
Dec. 67

Clement Insurance Agency
Since 1893
GENERAL INSURANCE
Our knowledge and experience n Insurance enables us to give you a first class, prompt, efficient service.
JOHN CLEMENT
Chesterville — Ph.: 448-2598
3-4-66

MAC'S BARBERSHOP

Open Days:
Monday to Saturday
Open Evenings:
Tuesday, Thursday, Friday
Closed Wednesday Afternoon

Bank of Nova Scotia Building
July 67

ROCK OF AGES FAMILY MONUMENTS
Look for this seal. It's your guarantee of permanence.
J. L. KINKAID
KI 3-3184, Morrisburg
Authorized Dealer
Dec. 67

LICENSED AUCTIONEER
I solicit your attention:
I can give you a Complete, business-like Sale Management Service. Costs no more.
R. HAROLD BROWN
— Cornwall, R.R. 2 —
Phone 932-7925, Area Code 613
Mar '64

JACK H. BUSH
GENERAL INSURANCE AGENT
Automobile
Fire — Casualty
Farm
Mutuals
Independent Insurance Agent
AVONMORE and FINCH, ONT.
June 68

Avonmore Poultry Yards
WE BUY LIVE POULTRY
Tel. Avonmore 346-5762
STIRLING LANG, PROP.
Mar 66

LICENSED AUCTIONEER
Will handle all kinds Household or Farm Auctions. Reasonable rates. Call:
GORDON ROSS
NEWINGTON
Phone 346-5548, Avonmore
Sept. 65

HAROLD D. POAPST
nsurance and Real Estate Broker
Representative
Grenville Insurance Co.
-utomobile, Fire, Casualty, Etc.
Phone Us Collect
PH. 774-2602 — WINCHESTER
Aug. 67

VICE & CRAIG LTD.
FUNERAL DIRECTORS
Chesterville, Winchester
Metcalfe
774-2120
One phone number to serve all three locations.

DELBERT HUMMEL
Licensed Auctioneer for all kinds of sales, at reasonable charge. Chesterville, RR1. Dec 67

R. G. Dodds, D.D.S., L.D.S.
Dentist
DIAL 448-2334
At Residence on Albert Street
CHESTERVILLE
Feb 68

CHESTERVILLE FREE PUBLIC LIBRARY
Hours:
Tuesdays: 3-5 p.m.
Fridays: 7 to 9 p.m.
Book catalogues are available and your selections are invited to guide the Book Purchase Committee.
Dec 67

LICENSED AUCTIONEER
Will handle all kinds of Farm or Household Auctions. Guaranteed results. Reasonable rates. Write or phone for dates at my expense.
DWIGHT TUPPER
CHESTERVILLE, RR1

Moving & Hauling
We are completely equipped to look after your commercial hauling and all local and long distance moving.
Consult us for rates — our prices are reasonable.
H. A. GREER, Prop.
CHESTERVILLE — ONTARIO
Apr 67

FOR COMPLETE INSURANCE SERVICE
Fire — Casualty — Life
Phone Collect
Biccum and McIntosh Ltd.
— Phone 774-2410
WINCHESTER
Oct. 67

Phone
Mrs Jessie Runions
RR2, Winchester Ph.: 448-2266
for
All Lines Co-op Insurance
or
Chesterville Co-op
Dec 67

DR R. GIANTURCO
VETERINARIAN
Queen Street — Chesterville
— Phone 448-2828 —
Oct. 67