Former village employee sues for $10,000 damages

(Staff) - Former municipal employee Jean Servage has filed a suit for $10,000 in damages against the village of Chesterville for what she claims was her wrongful dismissal as arena canteen manager earlier this year.

In a statement of claim read to council at its meeting Aug. 1, Mrs. Servage's lawyers, Gorrell and Grenkie of Morrisburg, claim she was improperly dismissed from her "supervisory and responsible position" and say as a result of this action, she suffered "economic and mental hardship". R.K. Laishley of Ottawa has been hired to represent the village.

The dispute arises out of a Jan. 25 decision by council to tender the operation of village canteens to Wilmer Dagg, former proprietor of Cy's Produce on Queen St. Council had advertised the tender and let the contract to Mr. Dagg, who undertook operation of the canteens Feb. 1. He purchased the stock of the arena canteen and paid $5,040 rental for the yearly operation of the concessions. His contract runs until Feb. 1, 1979.

Mrs. Servage was informed by letter Jan. 25 that her employment would be terminated Feb. 24. However, she contends she was a yearly salaried employee and the one-month notice of termination of employment was insufficient.

The statement of claim reads, "The plaintiff alleges that she is entitled to severance, or alternatively, payment for loss due to inadequate notice of discontinuance of claim."

Mrs. Servage also claims she didn't receive the proper amount of separation pay and "other monies" during her period of employment and states as a result of inquiries made by the Ministry of Labor, she was partially reimbursed. The village agrees that she was paid a certain amount after the ministry's inquiry, but declines to say how much.

Mrs. Servage further claims that because she received some money from the village in 1978, her claim for Unemployment Insurance benfits "was delayed and denied for a great period of time." This cuased her "economic and mental hardship" she says.

For its part, the village claims Mrs. Servage was dismissed properly and disputes her argument that she was a salaried employee hired on an annual basis.

Mrs. Servage was first hired as a temporary employee in January, 1971 and became a full-time employee in June 1974.

At no time, council says, was she appointed to her position as canteen manager. Council points out that only four of its employees - clerk-treasurer Lloyd Graham, assistant clerk Marlene Bazinet, recreation director Rick St. Dennis and works supervisor Richard Sharkey - are village appointees. The rest are, or have been, simply hired to fulfill certain duties, it says.

These included operating the canteen at the arena in winter and at the ball diamond and Park Pavilion in summer. In her slack time during the summer, council says Mrs. Servage was employed doing maintenance work at the arena and at other village-owned facilities.

At the time of her dismissal, Mrs. Servage was earning $166.32 per week. Council says it gave her four weeks in termination pay plus accumulated sick leave and holiday pay.

Successful action would add 4 mills

(Staff) - If she is successful in her civil action against the Village of Chesterville, former municipal employee Jean Servage could be awarded up to $10,000 in damages plus her court costs.

This would mean an extra four mills of taxation on next's year village rate, which would increase taxes on the average $3,000 assessment by $12.

No date has been set for the case.

The village is now considering taking out an insurance policy to guard against such cases in future and to protect the corporation from "errors and ommissions" by its officers and employees for amounts up to $1-million.

Such a policy would cost the village $475 and would require the municipality to pay the first $1,000 in successful claims made against it.

THE CHESTERVILLE
RECORD

Vol. 83, No. 48 Chesterville, Ont. Single copy 20¢ Wed., Aug. 9, 1978



Queen of the Cowgirls

Seventeen-year-old Musette Desforges of Bourget was chosen Queen of Crysler Western Week Sunday afternoon. Miss Desforges was presented with a sash and tiara, flowers, trophy, digital clock radio, bracelet and belt buckle and cheque for $10 from the Nation View Horse Association. First runner-up was Kim Jackson of Williamsburg and second runner-up was Debbie Heuff of Morewood. The contestants were judged on their riding ability and ticket sales. Western Week continues until Sunday with Crysler hosting the Ontario Rodeo Association's rodeo on the weekend.

- staff photo -



National parachute champions

Ten jumpers were selected from the field of competitors at the National Parachuting Championships at Winchester Air Park last week to represent Canada at the World Championships to be held later this month in Yugoslavia. Team members are front, Louise Cadoret, Kathy Cox, team leader Bill Smith, Brenda Blue and Kathy Kangas; standing, Dave Harlow, Martin Kuster, Gunter Stefan, John Benham and Pierre Forand. Absent is Ann Winning. The team will be coached through the rest of their stay at the air park and in Yugoslavia by Dennis Wise, who arrived from the US Tuesday.

- staff photo -

Crysler Western Week continues until Sunday

CRYSLER (Staff) - If the streets of this community haven't already taken on an appearance similar to that of Calgary during Stampede celebrations, the transformation will definitely come about this weekend.

Horses, carriages and stetsons will decorate Crysler for the remainder of the week as the community hosts its annual Western Week.

The week of fun started Sunday with a parade, bed races, open horse show and crowning of Musette Desforges, Bourget, as Western Week Queen.

Winners in Sunday's parade were: Yvon Lafleur, best dressed cowboy; Janine Fracassi, best dressed cowgirl; Sylvie Francassi, child in best western costume; M. L'Ecuyer, best pony in harness; Commercial Hotel, best float.

Monday was quiet but the tempo increased last night (Tuesday) with tug-o-war and amateur arm wrestling in three men's and two women's classes.

The Crysler ball diamond will be the centre of the attraction tonight (Wednesday) when Crysler meets a celebrity ball team in an exhibition game at 8pm. The event is organized by the Crysler Minor Sports Association and admission is $1 for adults and 50 cents for children 10-16 years.

At 7pm Thursday, the Ideal Snowmobile Club will sponsor an amateur horseshoe tournament at the Crysler Community Centre. Competition is in A and B class for men and women with prize money and the O'Keefe Award up for the taking.

The real action gets started Friday night at the horse arena with the Eastern Ontario Annual Gymkhana Championship Eliminations start at 7pm with the semi-finals set for 1pm Saturday and the finals at 1pm Sunday.

The weekend purse is $2,000 with ribbons and trophies going to the winners.

Competition is in barrel, flag, pole bending, keyhole, pick-up and quadrangular events. A $100 purse is also up for grabs in the head-on keyhole.

As of Monday, 25 entries had been received from various places in Eastern Ontario, Quebec and the northern United States.

At 9pm Friday, the young cowboys will be able to dance to the music of Sweet Rivers.

Saturday's activities get an early start with the Morewood Volunteer Fire Department sponsoring a breakfast starting at 7:30am.

There will be a casino in the tent along side the Community Centre on Friday and Saturday nights. Sunday the casino moves into the centre for a full day of games of chance.

The Gymkhana semi-finals start at 1pm and they will be held in conjunction with the first of the two-day Ontario Rodeo Association Championships.

The rodeo features such events as saddle bronc riding, bull riding, bareback riding, steer wrestling, calf roping, junior steer and ladies' goat tying.

The Country Squires will supply music at 9pm that evening for dancing in the community centre.

Sunday's schedule of events is similar to Saturday's with the breakfast and the rodeo and gymkhana finals.

Two draws will also be held Sunday with the first for a beef. The second is for $500, with first prize worth $300, second, $150 and third, $50.

A casino will also be set up in a tent Friday and Saturday at the Community Centre and it will be in the pavillion all day Sunday.

Heat Unit report

July 30 - Aug. 5

	Chesterville	South Mountain	Morrisburg
Heat Units	164	161	157
To Date	2091	2005	1982
Rainfall	15.4mm	14.6mm	18.0mm
To Date	168.0mm	174.66mm	208.3mm

(Note: Rainfall figures are now in millimetres. There are 25.4mm. to the inch.)

Roads to be repaved

(Staff) - Seven roads in Osnabruck Township are slated for paving or resurfacing this year. At Thursday's meeting council decided to accept Cornwall Gravel's bid of $65,986 for the job. Work is planned for a one-mile extension of pavement on concession three, resurfacing concession road eight, Cedar Street in Newington, paving Spruce and Hoople Streets, Ingleside, and resurfacing Wales and Maple Streets, also in Ingleside.

OHRP for Finch Twp.

(Staff) - Finch Township has been allocated a $20,000 Ontario Home Renewal Program grant for this year, the Ministry of Housing has announced. The program is intended to help low and moderate income homeowners make improvements to their property.

AgSoc gets 99-year agreement

(Staff) - An agreement between Chesterville Village Council and the Chesterville and District Agricultural Society has been amended to give the board use of the arena on the weekend of the fair and three other days a year for 99 years. Fair board grounds committee chairman, Carl Smith, says the original agreement gave the board use of the arena for only 10 years. The amendment, passed by council last week, also calls for the fairboard to repair the baseball diamond should it be damaged during the fair.

Roads, sewers accepted

(Staff) - Village council has accepted the condition of the roads, water and sewer systems in Brookside Gardens and has requested the Ministry of the Environment to take over the operation of the subdivision's sanitary sewer system and officially incorporate it into the village system. The water and sewer systems for Armstrong Place have also been accepted by the village. The approvals were made at last Tuesday's council meeting. Council also learned that the trees, to serve as a buffer zone between Brookside Gardens and highway 43, will be planted in October.

Numbers to go up by 4

Chesterville to adopt orderly house numbering

(Staff) - Adopting the axiom that you can't tell the players without a program, Chesterville council will soon put into effect the village's first comprehensive house numbering plan.

The plan was presented to council last Tuesday night by its creator, Art Fee, of J.L. Richards and Associates, Ottawa, and after some corrections have been made, it will be adopted by bylaw.

The village has had a sketchy numbering system in effect for several years but it is incomplete at best and council has been requested several times in recent years by the County Registry Office and by insurance firms to have a methodical system put into effect.

Mr. Fee explained that the new system divides the town into quadrants, with the river serving as the north-south boundary and Main St. was the East-west dividing line.

Numbers increase by increments of four in "50-ft. modules" - that is a number has been assigned to every 50-ft. block of land fronting on a street and a building situated within one of these blocks will bear its number.

Mr. Fee said the system is the same as those used in Ottawa and Nepean and makes provisions for buildings that are added or removed after the plan has been completed.

Mr. Fee said no existing plan accurately showed all the buildings in the village. In preparing the new system he used lot plans designed when the sewer lines were installed and made walking tours of the village, adding or deleting buildings.

The new system will do away with the "wide divergences" in house numbering under the old plan. Mr. Fee said on examining the old system, he found that in some cases, two houses on the same street bear the same number.

His plan has been mapped out and shows all of the village, including the Droppo subdivision on Queen St. W. He was asked to include the Park Pavilion and Drop-In Centre and one other residence missed on the first map, before council adopts the plan.

The scheme will not change the numbers on Riverside Drive, as Mr. Fee explained that house numbering there follows an orderly pattern, nor will it include the south part of the VanKessel subdivision.

Provisions will also have to be made for the multiple dwellings on Mary and Victoria Streets before the plan is adopted.

Mr. Fee also said that in some of the subdivisions with curvilinear streets, the numbers of corner lots have been staggered so there would be no wide variance in the numbers of houses facing each other.

After the changes council has requested are made to the map, it will be reduced in size and made available to the public.

Ratepayers get receptive audience

WILLIAMSBURG (Staff) - Williamsburg has joined Matilda Township in supporting a bid by a group of concerned ratepayers to have the federal government finance a study on the possible ramifications of locating an electric power generating plant in the area.

Site of the plant has been narrowed to four locations, one at Prescott, one in Edwardsburg Township and two near Iroquois.

The association of Concerned Ratepayers, numbering about 100 members between Cardinal and Morrisburg, is appealing for a Canada Works grant to help set up a study of the effect of the the power plant on existing communities.

Harry Pietersma, director of the association, says ratepayers would like to see Stormont Dundas MP Ed Lumley back their bid.

At last Tuesday's meeting here, Williamsburg Township backed the ratepayers on grounds that further study is needed.

"We didn't back one group or another. We just wanted to know what the impact would be," said Councillor Don Kyle.

Terming council's decision as "moral support", Mr. Kyle continued that there are many questions relating to power plants which should be answered.

Among these he mentioned the effect the plant construction would have on industry in general, especially in regard to higher rates for construction workers. and the effect the

•continued on 2

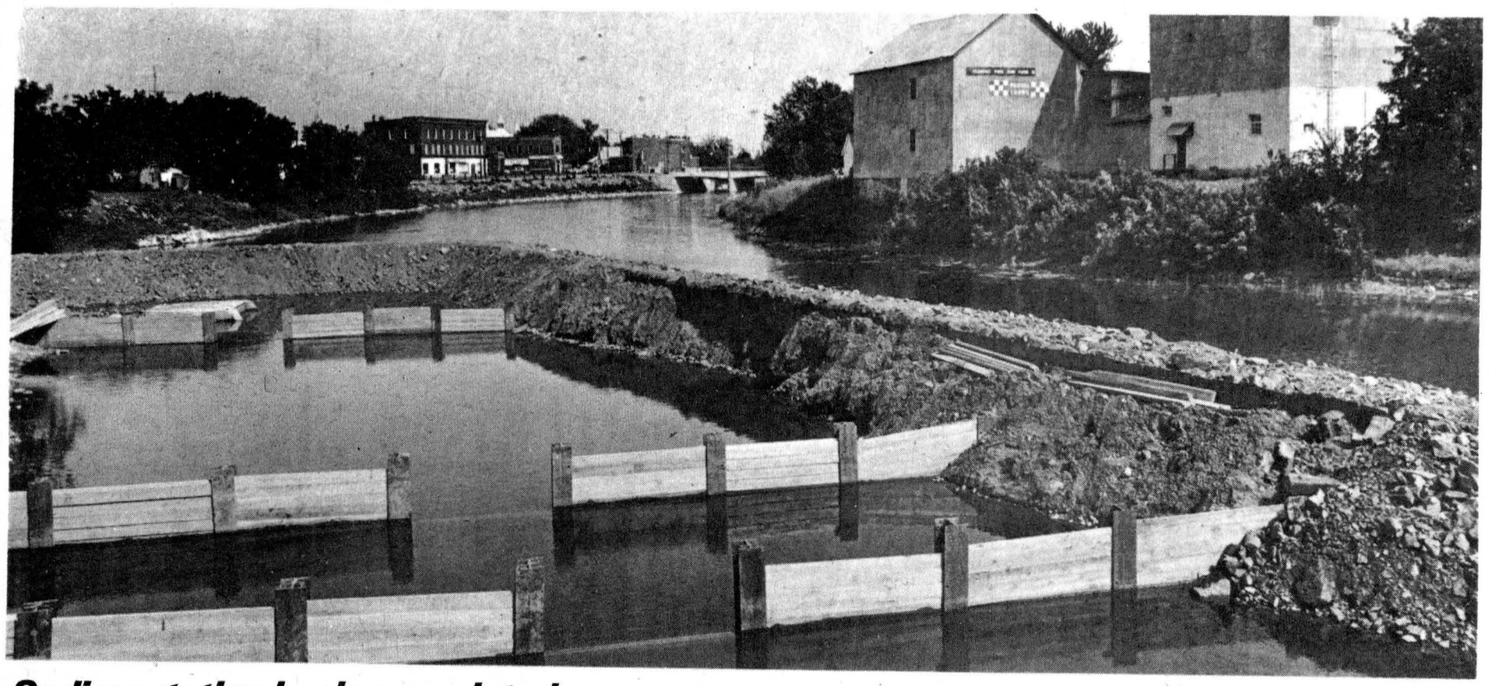

Sedimentation basin completed

The $140,000 sedimentation basin to filter cooling water for the Nestle (Canada) Ltd. plant was completed within the two-week deadline by Dufresne Water Pilings Ltd. of Ottawa and all that remains to be done now is to install the $20,000 worth of mechanical equipment in the pump house to be situated behind the town garage on Queen St. The basin, designed to filter water during channelization of the river, before it passes to the plant, juts out into the South Nation just opposite Clement Feeds and may present problems if the village uses the mill site as its snow dumping ground this winter. Council may switch the snow dump to the former village dump east of the dam to avoid ice build-ups during next spring's break-out. - staff photo -

Ratepayers received

● continued from 1

plant's cooling water would have on the river.

River water would be used to cool the plant. The same water flowing back into the river could raise the river temperature two degrees which could permit algae and other plant life to profilerate, he said.

"I don't think we really know what's going to happen to the Seaway".

His statements are echoed by Mr. Pietersma.

The ratepayer spokesman said he wondered what could happen to fish in the river.

Dealing with Hydro may be frustrating because it's difficult to get information from the corporation, he continued.

"When you ask Hydro (about water cooling), they say don't worry, everything will be alright."

available only from Hydro, ratepayers want another study which could judge community ramifications from a different "perspective".

"It's a very slow process. I don't know if they will give an adequate reply," he told The Record Tuesday.

While Williamsburg and Matilda Townships have already supported the ratepayers, Morrisburg and Iroquois villages are still to make a decision.

Polio clinic crowded

(Staff) - It took county health officials almost two hours to get through the crowd at the polio clinic at the Chesterville Community Centre Tuesday afternoon, but there was no exact estimate of the numbers which turned up available at press time.

A polio clinic was held at Winchester Tuesday morning. There is one at Iroquois today (Wednesday) at the Civic Centre from 10:30 to 11:30am. Residents of the Ingleside-Long Sault area may visit the centre in Cornwall at the Pitt St. Health Unit from 2pm on this afternoon.

Dr. Peters of the county health office says he doesn't know whether there will be more clinics held until he has been able to see the response.

He says the vaccine used is a "killed vaccine" or needle variety.

People have been crowding in to get their shots since the report of several polio cases last week. These are the first reported cases in Canada since 1973.

The virus is reported to have been brought to Canada by members of the Netherlands Reformed Church, a radical Calvinist sect which doesn't believe in vaccination. This sect should not be confused with the Christian Reformed Church.

Village representative reports on Nation

(Staff) - Work on the Chesterville dam will be completed by the end of this year and will be in operation by June 1, 1979, Keith Graham, Chesterville's representative on the South Nation River Conservation Authority told members of village council at their meeting last Tuesday night.

Mr. Graham was at council to give a report on what the authority and province "have in mind for the South Nation and how it will affect Chesterville."

He reported that the electric lift gate has been contracted and will be installed in the spring, not in the fall as had been originally scheduled. Even with this delay, the dam will be in operation before the Nestle dam has to be installed next June.

He mentioned the complexity of the project, which will cost over $2-million by the time it is completed, saying that the logs to be placed in the four stop log bays have had to be ordered from British Columbia and will cost about $70,000. The specially cut logs will be transported to the site on flat cars designed for their transportation, he said.

Mr. Graham is a member of the South Nation Advisory Committee along with SNRCA chairman Cecil MacNabb, Plantagenet representative Henri Seguin, Ottawa-Carleton representative Harold Vodden and senior officials of the Ministry of Natural Resources, Environmental and Agriculture and Food.

The committee meets once a month to oversee the development of the overall management scheme for the river, recently given the go-ahead by the province.

Mr. Graham says the village is in on the ground floor of the management plan because its representative sits on this committee.

He explained that the management plan will be carried out in stages with one of the first steps being the deepening and straightening of the watercourse from the former Queensway Tank Lines property to the new dam.

The river will be deepened by about one metre throughout the stretch and the "kink" at the Queensway corner will be removed to allow water in the western stretches of the river to escape more quickly, he said.

Twenty-two thousand cubic yards of spoil will be removed from the riverbed during this phase of channelization, he said, although he didn't say when work would begin.

The village's share of the dam costs have already been paid, Mr. Graham pointed out. Two years ago the village paid $9,000 for a preliminary engineering study on the dam and this represents the total amount it will have to spend, he said.



District News

5TH AVE. WILLIAMSBURG (Special) - Miss Laurie Beckstead, Chesterville, spent Sunday with Miss Charlene Gallinger.

Mrs. Margaret Weegar, Smith Falls, spent the past weekend with her parents, Mr. and Mrs. Claude Weegar.

MOREWOOD (Special) - Mr. and Mrs. Oliver Gallinger, Mrs. Margaret Scott, Morrisburg and Mr. Redfour, Colrobert, Sask., called on Mrs. Ethel Weegar.

Mrs. Carol Wallace, Tarry and daughters, North Bay, visited Mr. and Mrs. Ted Mains.

Mr. and Mrs. Arthur Barkley and Mrs. Ethel Weegar visited Mrs. Lane, Boucks Hill.

Miss Kim Weegar has returned after spending three weeks with her uncle and aunt, Mr. and Mrs. Murdock, Medicine Hat.

Mr. and Mrs. Earl Andrew called on Mrs. Olive Dillabough, Sunday.

Mrs. Zoe McQuaig is spending a few days in Toronto with her son and family.

Wedding Invitations
RINTING
And replies, announcements, thank-you's, matches, serviettes, cake knives, etc., etc. . . . Three distinct lines to choose from.
448-2137
EASTERN ONTARIO GRAPHICS LTD.
CUSTOM PRINTING
CHESTERVILLE Hwy. 43 By-pass ONTARIO


'AGRICULTURE TODAY'
The First Canadian Bank Bank of Montreal CORDIALLY INVITES YOU TO ATTEND A
MEETING TO BE HELD IN
WINCHESTER COMMUNITY CENTRE
Wed., August 16 8:15PM
SPEAKERS:
DALE G. PARKER, Vice President of Eastern & Northern Ontario Divisions of The Bank of Montreal
FRED MOONEY, Agrologist, Bank of Montreal
LINDSAY BARFOOT, Senior Manager Agriculture, Bank of Montreal
'Please Come & Bring A Friend'
REFRESHMENTS SERVED
The First Canadian Bank Bank of Montreal PARTICIPATING BRANCHES
FINCH • WINCHESTER • MORRISBURG • INGLESIDE • IROQUOIS • WILLIAMSBURG

VICE & CRAIG
Funeral Homes Inc.
METCALFE 821-2120
WINCHESTER 774-2120
CHESTERVILLE 448-2120

PAUL STEWART ELECTRONICS
Elma, Ontario
448-3415
Telephone Hours:
8 a.m. - 1 p.m.
6 p.m. - 9 p.m.
QUALIFIED TECHNICIAN
for
Washers, Dryers
Fridges, Stoves
T.V.'s, Hi Fi's
Antenna's & C.B. Radios

Come... Sample Our Fine Cuisine
PIZZA • FRIED CHICKEN
STEAKS AND CHOPS
TAKE OUT ORDERS
LOUIS' Restaurant
CHESTERVIILE
448-2051 • 448-3392

Old Time savings
Red & White Owner Operated
Van Camp's beans with pork 19 fl. oz. tin .45
Betty Crocker - super moist cake mix 18 oz. pkg. .69
Canada fancy frozen Carnation - crinkle cut french fries 2 lb. bag .49
Canadian process cheese Kraft cheese singles 1 lb. pkg. 1.55
Paramount pink salmon 7 3/4 oz. tin .89
all vegetable Crisco oil 3 litre cont. 4.29
liquid Mir detergent 2 x 750 ml cont. 1.19
Gerber - strained meatless variety baby food 4 for .89 4 1/2 fl. oz. jar
Realemon lemon juice 24 fl. oz. btle. .79
all purpose Five Roses flour 10 lb. bag 2.19
cut from Canada grade "A" beef full slice round steak lb. 1.58
cut from Canada grade "A" beef formerly top cut inside round steak lb. 1.78
Schneiders sandwich, chicken liver braunsweiger or bacon & liver self serve rolls 8 oz. pkg. .55
cut from Canada grade "A" beef boneless rump or bottom round roasts lb. 1.68
frozen grade "A" Burns ducks lb 5 avg. 1.08
Burns beef steakettes 2 lb pkg 2.89
Schneiders - regular or all beef mini sizzlers sausages 16 oz pkg 1.48
Schneiders pork, beef, chicken or beefsteak meat pies 8 oz pkg .75
tasty and tender pork liver lb .45
Schneiders headcheese bowls 12 oz size 1.09
Schneiders chunk style chicken, luncheon, mac. & cheese, pizza or Polish luncheon meat lb 1.58
Schneiders cryovac boneless smoked picnics lb 2.18
Shirriff instant mashed potatoes 17.6 oz. pkg. .99
vegetable or pea ready to serve Habitant soups 28 fl. oz. tin .57
zoodles, alpha-getti or Libby's spaghetti 8 fl. oz. tin 3 for .89
Lady Scott facial tissue pkg. of 150 .59
frozen deep 'n delicious McCain pizza 12 oz. pkg. 1.49
flavoured Realemon lemonade crystals 3 x 3.1 fl. oz. pkg. .75
Club House black pepper 106 g cont. 1.29
chocolate chip, peanut butter chip or chocolate fudge Dare cookies 28 - 32 oz pkg 1.99
Chef Boy Ar Dee beef ravioli 425 gram tin .59
Old Tyme table syrup 16 fl. oz. btle .69
country crisp Nelson Granola bar 9 oz. pkg .99
Kellogg's corn pops 275 gram pkg .79
Paris Pate pate de fois 3 3 oz. tin 1.00
converted Uncle Ben's rice 2 lb. bag 1.39
pineapple orange or pineapple grapefruit Del Monte drinks 48 fl. oz. tin .55
CANADA NO. 1, NEW 10 lb. bag POTATOES 99¢
CALIFORNIA SEEDLESS GREEN GRAPES 99¢ lb.
CALIFORNIA SUNKIST ORANGES 99¢ doz.
Chef Boy Ar Dee cheese pizza mix 427 gram pkg .85
food wrap Stretch 'N Seal 50 ft. roll .55
for the unbleachables Javex bleach 44 oz pkg 2.19
toilet bowl cleaner Vanish crystals 48 oz cont .99
bathroom tissue Cottonelle 4 roll pkg 1.09
assorted Scottowels 2 roll pkg 1.09
sanitary napkins Confidets pkg. of 12 .89
Close-up toothpaste 100 ml + 50% extra 1.29
Sunspun - frozen concentrated orange juice 12 1/2 fl. oz. tin .77
Highliner frozen cod fillets 16 oz pkg 1.49
Values effective until closing Saturday August 12, 1978. We reserve the right to limit quantities. Supplied and Serviced by National Grocers Company Limited
FINCH RED & WHITE
OWNED & OPERATED BY JEANNINE & ELBURN DUFFY
FINCH • 984-2268

BRIGGS & STRATTON ORIGINAL SERVICE PARTS
SMALL ENGINE PARTS
WISCONSIN MTD • BOLENS
Dealers & Garages Check Our Prices Before You Buy!
POWER PRODUCTS LAUSON TECUMSEH PEERLESS
WHY WAIT FOR THAT PART WHEN WE MAY HAVE IT IN STOCK
STEWART ELECTRIC
OSNABRUCK CENTRE
537-2101

Announcing
Joyce Simzer wishes to announce that she has now taken over ownership of Lorraine's Exclusive Hair Dressing Salon which will now be known as
LA-BELLE BEAUTY SALON
12 KING ST., CHESTERVILLE
448-2223
UNISEX HAIR STYLING
For all her regular customers Lorraine will be working Thursdays, Fridays and Saturdays

Crash at Co-op

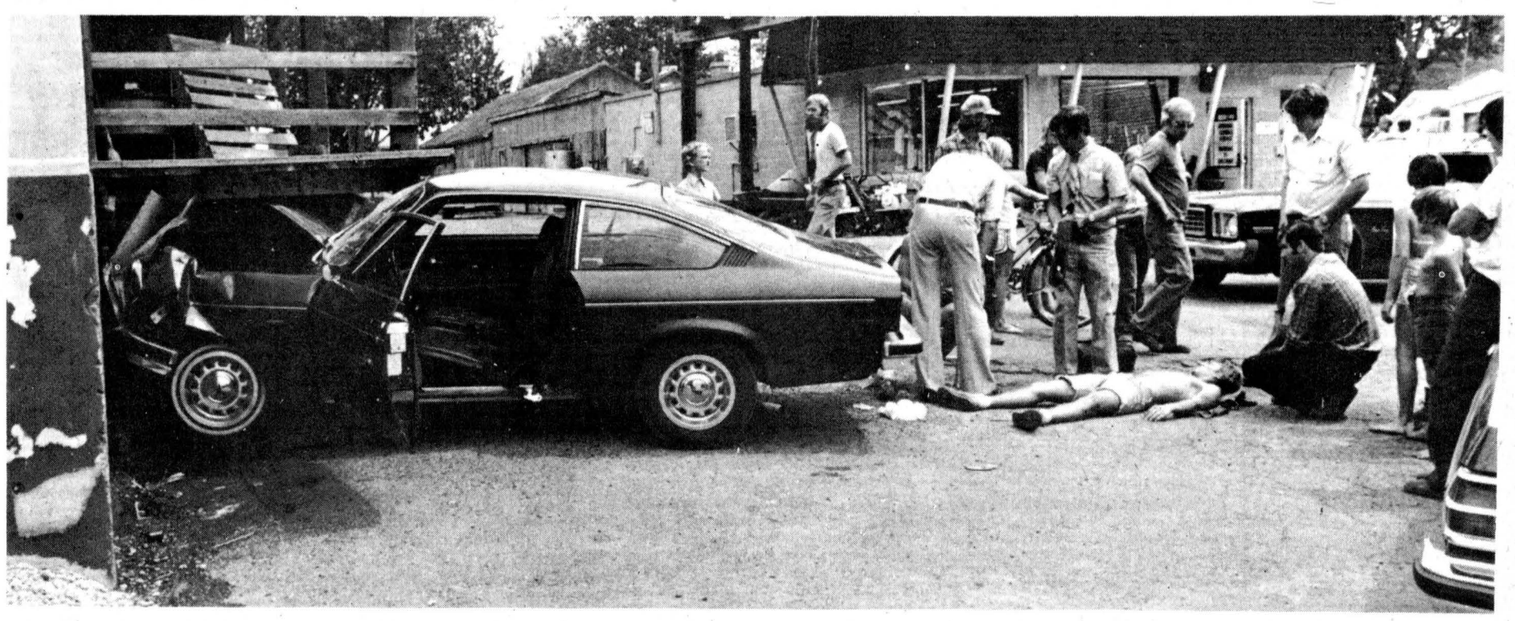

Two Winchester youths suffered minor injuries when their car left the road and struck the wall of the Chesterville Co-op Wed., July 19. OPP say damage to the Co-op was estimated at $100 and to the car, $1500. John Faulkner, 18, was charged with careless driving and Paul Keyes, 18, seen here being ministered to by Dr. G.J. Slowey, with not wearing a seat-belt. - staff photo -

Lloyd Graham resigns as clerk

(Staff) - Chesterville council has embarked on a search to replace retiring clerk-treasurer Lloyd Graham, who tendered his resignation at last Tuesday night's council meeting.

Mr. Graham, clerk since March 1, 1968, will retire as of Jan. 31, 1979 and the village hopes to have his replacement hired by Dec. 1. Advertisements have already been placed in several publications, including this week's Record, for Mr. Graham's replacement.

Mr. Graham, who lives in South Mountain, took over the clerk's job from Lorne Marcellus after a 1½-year stint as part-time clerk-treasurer of Mountain Township. Ironically, present Reeve Jim Brannen was village reeve at the time he was hired.

Mr. Graham will turn 71 Aug. 27 and told The Record he thinks it's time a younger man took over the job.

"I still enjoy good health and I want some time to myself."

An avid amateur radio operator, he earned his licence in 1962 and is a member of three Ham Operator clubs. He worked in electronics prior to taking over the clerk-treasurer's job here and still does his own radio repairs.

He says he also wants to make use of his carpentry tools and garden tractor and equipment in his retirement.

Prior to coming to Chesterville, Mr. Graham operated Graham's Appliance and TV Service in South Mountain, from 1955 to 1968, and worked with General Electric, in its x-ray, radio and television departments, from 1948 to 1955.

During World War II, he was surpervisor of electrical inspection of incoming parts with Research Enterprises.

Raisin farmers continue fight

LUNENBURG (Staff) - Curtiss Stephenson, president of the Landowner Association for the Middle Branch of the Raisin River, continues to press the provincial government for action on drainage.

Last week Mr. Stephenson sent yet another letter to the Ontario cabinet criticizing the administration for inaction on the drainage issue.

Farmers along the middle branch want channelization and drainage work done, recommended in a 1969 engineering report but not implemented by the Raisin Region Conservation Authority.

The authority has commissioned several cost-benefit studies on the drainage issue to determine the effect this would have on downstream flooding. The latest of these studies is scheduled to be presented before the public at an 8pm meeting at Long Sault Arena this Monday.

Playing on the term "cost-benefit", Mr. Stephenson in his letter maintains farmers get the costs of association with the conservation authority, but no benefit.

Monday he elaborated in an interview and declared the government has been "ripping off" the farmers.

While channelization of the Middle Branch has been delayed while the province commissions cost-benefit studies, other projects have received approval without studies.

Terming this "selective discrimination", Mr. Stephenson queried why projects such as Fly Creek in Cornwall or the Gray's Creek Marina, were both approved by the Authority without cost benefit studies.

Not only is this delay hurting farmers, it's also increasing the bite on taxpayers, says Stephenson.

A year ago an engineering report by the Toronto firm of James MacLaren and Associates estimated channelization costs at $367,000. Now the estimate has jumped an additional $108,090, to $465,690.

T. Puddy dies Sat.

Funeral services were conducted Tuesday for Timothy Puddy, 25, of RR1, Morrisburg, who died accidentally in Williamsburg Township Saturday.

Mr. Puddy is survived by parents Dennis and Betty Puddy, sisters Gail, Morewood and Valerie (Mrs. Ray Locke, Kemptville and brothers, Walter, Dennis and Victor, all of Morewood.

Services were held from Vice and Craig Funeral Home, Morrisburg. Presiding clergyman was Rev. Donald Isner.

Interment was at South Gower Cemetery. Pallbearers were Robert Zwarts, Robert Barkley, Earl Roach, Stephen Johnston, Joe Patterson and Gordon McNeill.

AUCTION

Friday, August 11th

6:30 p.m. Sharp

IROQUOIS SALE BARN

(OPPOSITE PLAZA)

Consignment Sale

Fridge; Stove; Wringer Washers; T.V.'s; Dishes; Clothes; Tires; Mag Wheels; Tables; Chairs; Antique Dresser; Pine Drop Leaf Table and Other Items Too Numerous to Mention.

TERMS — CASH

DUVALL AUCTION SERVICE

RR 2 Brinston, Ont.

Phone 652-4901 or 537-2688

"Large or Small call Duvall"



Auctioneer will not be responsible for accident or injury to persons or property at sale.

SUMMERFEST Sidewalk SALE

Winchester

SATURDAY, AUGUST 12

Sale lasts all day!

WINCHESTER MERCHANTS PRESENT

3 BLOCKS OF BARGAINS

✓ CLOTHING ✓ FOODSTUFFS & BAKED GOODS ✓ YARD GOODS & YARNS
(Girls or Boys, Mens or Ladies)
✓ SPORTING GOODS ✓ JEWELLERY, KNICK-KNACKS and PAINTINGS
✓ HOUSEWARES ✓ FURNITURE ✓ AUTOMOBILES

(You name it, we'll have it)

FARMERS' MARKET
Fresh, locally grown produce available.

Outdoor Refreshment Garden
At the Corner of Main and St. Lawrence Streets.



Free Transportation
From the Community Centre to downtown supplied by Angus Pontiac Buick Ltd. and Boyd Chrysler Plymouth Ltd.



FREE

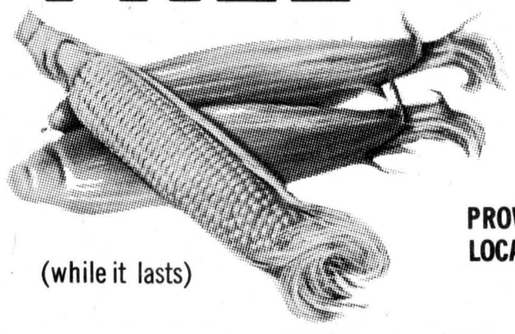

Corn On The Cob
(while it lasts)

PROVIDED BY LOCAL MERCHANTS

FREE DRAW
A weekend for two at the fabulous
"CROSSROADS MOTEL"
Moira, New York
(Courtesy of Winchester Tours & Travel Agency)

Classified advertising

Dial — 448-2321 or 448-2322 for Want Ad Service

ESTD B 1905

BROWNLEE
Funeral Home
Finch, Ontario

AMBULANCE
SERVICE
984-2234
46tf

GORDON McINTOSH
Sales Service
PHONE 987-2923
CRYSLER ONTARIO

SURGESON
ELECTRIC LTD.
SALES & SERVICE
Rewinds
Electric
Motors
Generators
& Controls
24 HR. EMERGENCY SERVICE
933-2355
1730 Pitt St.
CORNWALL

WANTED
USED RIFLES
& SHOTGUNS
WE BUY
SELL • TRADE
L & M
GUNS
1 mile South
of St. Andrew's
on Highway 138
932-5583 26tf

CROWDER
MONUMENTS
MORRISBURG
CEMETERY
(DWIGHT CROWDER, PROP.)
LETTERING
... where one of the best can be bought for less!
543-2950
March 1976

TV Towers
10' Sections
$22.00
CHANNELMASTER
Fully Automatic
ROTORS $69.95
CHANNELMASTER
3610 VHF
Deep Fringe $69.95
CROSSFIRE
3672 UHF-VHF
Deep Fringe $95.00
Quantum
1160 UHF-VHF
Deepest Fringe $139.00
STEWART ELECTRIC
Osnabruck Centre 537-2101
Ingleside 537-2733
32tfc

FOR SALE

FOR SALE — Cedar trees for hedges, any quantity, will deliver within 50 miles and also will plant trees if so desired. Tindal Trees. 543-2685. 39tf

FOR SALE — Westinghouse air conditioner, 8,000 BTU, perfect condition. Call 984-2379 after 6pm. 46tf

FOR SALE — Bus seats, excellent condition. Call 448-3021 for information. 47tf

FOR SALE — 1977 LTD, P.S., P.B. air conditioning. Phone 932-9791. 19tf

FOR SALE — In the village of Crysler, 3-bedrooms, living, dining, laundry rooms, cistern, large garage., large commercial lot. 987-2198 after 6pm. 35tf

FOR SALE — Well aged steer beef sides - $1.30 lb.; hinds - $1.54 lb.; fronts - $1.14 lb. Cut and wrapped for freezer. Country Meat Market, Dunbar - 448-2123. 51tf

FOR SALE — DeLuxe camperized bus, short body, fully equipped. Must be seen. 537-2344 evenings. 47tf

FOR SALE — Lady's bike - $35.00; Steamrollers, $20.00; Mini-gym, $5.00; newspaper table, $25.00; Singer sewing machine, $175.00: clothes, hats, jewelry, wig, new spring and fall beige check coat, size 18. 448-2049 after 6pm. 49

FOR SALE — Used bulk milk coolers, 21, 17, 33, 44, and 55 cans. Garry Murphy, Sales and Service, Brinston, 652-2337. 3tf

FOR SALE — 1974 Dodge Rallye Challenger, in good condition. 987-2887. 39tf

FOR SALE — Cap for half-ton pickup Dodge truck - $100.00. 987-2198. 46tf

FURNACES FOR SALE — 106,000 B.T.U. oil furnace, can stand up or lay down or be suspended, oil tank, 100 ft. of duct work, 15' metal chimney and more. 160,000 B.T.U. oil furnace, oil tank, 100 ft. of duct work and more. Call 346-2359. 36tf

FOR SALE — New mobile home 14'x68', 3-bedrooms, electric heat, stove, refrigerator and furnityre, $17,500. Call 774-2434. 47tf

FOR SALE — 1974 Prowler travel trailer, 20.5 feet, tandem furnace, gas stove and oven, electric-gas refrigerator, toilet, shower, sleeps 6. Call 774-2149 after 5pm. 39tf

FOR SALE — 2 Allis Chalmers Combines, No. 60. 346-2234. 50

FOR SALE — Ground corn, barley and oats, $5.75 cwt. Bring your own bags. George Crites, Maxville, 527-5393. 42tf

FOR SALE — Orders taken now for wheat or barley straw, 50c per bale, stooked on the field, all sprayed for weeds. Order early. George Crites, Maxville, 527-5393. 47tf

FOR SALE — Baled cedar shavings for bedding. Phone 543-2666. 13tf

FOR SALE — Set of stairs with oak treads. Phone 448-3530 or 342-5493. 44tf

FOR SALE — Sides of Pork - 89c lb. Cut and wrapped for freezer. Country Meat Market, Dunbar, 448-2123. 46tf

FOR SALE — SEWING MACHINES — VACUUM CLEANERS - Sales - Service - Rentals. All makes. Hijac Fabrics, 13 Main St., Chesterville, 448-3011. Sew-Easy, 993 Richmond Road, Ottawa, 225-0035. 33tf

FOR SALE — Government inspected sides of beef, and sides of pork available. Cut and wrapped for freezer. Earl's Meats, 448-2324, Chesterville. 46tf

FOR SALE — Baled hay and straw. Will deliver. Florian LePage, RR3, Alfred, Ont., 613-679-2975. 49tf

FOR SALE — Surge pipeline milking systems, parlors, feeding systems, water treatment equipment, stand-by power supply. New and used vacuum pumps, bulk tanks, milker pails and buckets. Peter Babcock Ltd., Surge Dairy Farm Equipment - 984-2991 or 448-2909. 50tf

FOR SALE — DeLaval Pipeline Milkers: new and used bulk tanks, Vacuum Pumps, Pail Milkers and other Dairy Equipment. Garry Murphy, Brinston, 652-2337, evenings 652-4064. 25tf

FOR SALE — 4 DeLavel Pipeline milking units with automatic shut-off. Peter Babcock Ltd., Surge Dairy Farm Equipment, 984-2991. 26tf

FOR SALE — Mobile home (12'x60'), excellent condition. Will sell trailer off service lot or lot can be leased. Randy Moke, 346-2156 or 346-5790. 41tf

FOR SALE — Homelite Chain Saws, New and used; good stock of parts; chain on hand. Mechanic on duty. R.H. Beckstead, I.H. Parts, Sales and Service, Williamsburg, 535-2103 46tf

FOR SALE — Electrohome air conditioners and dehumidifiers, oil tank hook-ups, Honeywell smoke detectors, Keep Rite furnace, air conditioner and electronic air cleaners. Armstrong Oil Burner Service, 774-3522 46tf

FOR SALE — 1977 Dodge Van, 360cc, dual wide ovals, carpeted. For further information, call Gordon Wicks, 448-3248. 47tf

FOR SALE — FLEA MARKET AND AUCTION every Sunday, Navan, Ont. Tel. 835-2747 or 835-2074. 52-5

FOR SALE — Fireplace wood. Phone 448-2843 days, 448-3192 evenings. 52-5

FOR SALE — House in Crysler to be removed from lot. Mrs. Olivia Gauthier, 987-2853. 50-3

Apples
Smyth's Orchard
652-2477
FRESH APPLE JUICE
Attention
Wine makers get your containers filled to make your own apple wine.
Bring Your Own Containers
Open 'Til Dark.

FOR SALE — McClary Easy washer with pump, timer and wringer, top condition; outdoor hand pump with 25' of piping. Call 448-2489 weekends only. 50

FOR SALE — M-F No. 35 self-propelled combine; New Idea 2-row narrow super-sheller. Phone 346-5568 (Avonmore). 51-3

FOR SALE — 6 chairs, swivel, curved back, kitchen, reasonable. 448-9111. 49

FOR SALE — 1976 Plymouth Fury, 4-dr., V8, Auto., Power steering and brakes, 40,000 miles. Completely safety checked, $2,500. 1-989-2065. 49

FOR SALE — Pups - Collie, cheap. 984-2801. 49

FOR SALE — High moisture corn from steel silo. Enquire 448-2982. 50-2

FOR SALE — Boat, 15 ft. Fibreglass, 60 h.p., Johnson, trailer, excellent running order. Price negotiable. 652-4134. 49

FOR SALE — Fox Harvester, Model FA - Super 6 complete; hay plus one row corn head, good condition. Phone 932-4645, Cornwall. Leo Lawson, St. Andrew's W., Ont. 50

FOR SALE — Player piano with 50 rolls; child's 5 ft. slide. 984-2885. 50

FOR SALE — 2 Purebred Scotch Collie Pups, 7 weeks old; 1970 351 Ford car, low mileage. Phone 527-5737 Maxville. 49

FOR SALE — Live hens, 55c each (over 100 - 50c). Contact Donald Smith, 528-4273. 49-1

FOR SALE — Pioneer Chain Saws P21 - 14'' - Reg. $189.95 now $159.95. Bogart Motor Sales Ltd., Chesterville. 51-3

FOR SALE — Datsun cars and trucks all at reduced prices to clear for 1979 models. Example - 1978 B210S Model at $3,995.00. Bogart Motor Sales Ltd. Chesterville. 51-3

FOR SALE — LawnBoy Lawnmowers, balance of stock, all at reduced prices. Bogart Motor Sales Ltd., Chesterville. 51-3

FOR SALE — Oliver manure spreader with new tires and tubes. John Campbell, 984-2483. 49-1

BABY STUFF — Crib and mattress; swing; stroller. Call 984-2391. 49

FOR SALE — 12x48 mobile home, spacious with a cathedral ceiling living room, 3-bedroom and a large bath, refrigerator, stove and oil tank included. Situated near Hallville, $6,500. or best offer. Call collect 1-826-2625. 49-2

FOR SALE — 1969 GMC ½-ton with box, $275. as is. Ken MacDonald, Crysler, 987-5717. 49-1

FOR SALE — 1975 DMC travel trailer, 21 ft. long. 1-443-3624. 49-1

FOR SALE — Mobile home, 12x60. Includes colored fridge and stove, fireplace, 28x16 garage, on 1-acre lot, Chesterville area. Call 448-3163 after 7pm. 49-1

FOR SALE — 2 cribs with mattresses, one small, one large. Call 448-3388. 49

YARD SALE — Sat., Aug. 12, 1978, 10am-4pm. Ye Ole General Store, Corner Wales Rd. and No. 2 Hwy. one mile west of Long Sault. Many articles including Coke cooler, commercial fryers, Franklin type stove, used clothing and dishes, camping equipment, furniture and nicknacks, etc. 49-1

APPLES AND TOMATOES — Dentz Orchards and Gardens, Iroquois on Brinston Road. Closed Sundays. 51-3

FOR SALE — 2 table lamps, $10.00 each; floor polisher, $10.; Sears humidifier, $50.00; 4 dining room chairs, $10.00 each. Phone 774-3611. 49

FOR SALE — Florescent light fixtures, used; tables, chairs, desks and blackboards. 984-2801. 50

FOR SALE — Airco 200 amp. portable welder, welding range 45-300. Price $500.00; Aircooled, Canox welder, 250 amp. with cables, $1200. Charles Casselman, 448-2879. 49-1

FOR SALE — Registered Quarter Horse, 4 years, gelding, gentle no bad habits. Needs some training - $500.00; Dress saddle, black with silver, complete, $300.00. 1-989-2065. 49

FOR SALE — 1975 LTD Country Squire, 8-passenger Ford Stationwagon, excellent condition. Safety checked. Contact Hazen Meldrum Ltd., Winchester, 774-2414. 49-1

GARAGE SALE — Home sold, Miscellaneous articles at good prices. Sat., Aug. 12 at 1pm. A variety of household, garden and outside equipment, also many pieces of luggage. In Morewood Village, east side of store at Russell Road corner.
John T. James, Prop.
448-3104
49-1

FOR SALE — 1976 Motocross Suzuki. RM-125. $800. Call 537-2920. 49-1

FOR SALE — Custom built feed racks 20' long. Bill Van Gurp, 448-2551. 51

FOR SALE — Marlette Mobile Home 12x60 furnished, including addition, covered cedar rail verandah. Call 448-3190 after 6:30pm. 49

FOR SALE — Reclaimed red clay bricks, good condition. 448-3245. 50

FOR SALE — Truck cap, insulated type for ½ ton truck. Phone 984-2744. 49

FOR SALE — Electrolux Jubilee Model Vacuum cleaner. 774-3640. 50-2

FOR SALE — Electric stove, $40.00; manure spreader, $175.00; swather, $2,500.; rebuilt Massey 35 diesel; vacuum pump and milkers; hay, 70c. Phone 987-5436. 49-1

FOR SALE — Sweet corn - for freezing. Jack Durant, 448-2059. 49tf

FOR SALE — Young boar ready for servicing. Call 448-3475 evenings. 49-1

FOR SALE — Honey, all kinds, available in bulk - 75c lb. Call Lindale Apiaries, RR1, Chesterville, 448-2431. 49tf

FOR SALE — Honey containers, various sizes, glass, plastic and tin. Call Lindale Apiaries, RR1 Chesterville, 448-2431. 50-2

NOTHING HAPPENS UNTIL SOMEONE SELLS SOMETHING!
Dial
448-2321

NOTICES

NOTICE- R&F MASONRY - Chimney repair and building, brick, block and stone work, fireplaces, barbecues, all types of cement work. Phone R. Bisson, Berwick, 984-2682. 3

CUSTOM WORK — Small grains and corn with a new combine. Call 448-2522. 48-3

FORWARD CONSTRUCTION — All types of exterior and interior renovations including painting. Phone 448-3158. 52

STEAM CLEANING — Carpet and upholstery cleaning in home or free pick up and delivery. Free estimates. Call 448-2670 or 984-2508. 44tf

WATER PROBLEMS — Free water analysis, Culligan, 2 Amelia St., Cornwall, 932-8044. 1tf

NOTICE — Once a week for all your travel needs, call Mary or Juliet at World Wide Travel Bureau, Cornwall, 933-8720. 42tf

ALCOHOLICS ANONYMOUS — Do you have a desire to do some thing about your drinking? There are no dues or fees for AA membership, the only requirement is a desire to stop drinking. For information concerning AA or Alanon (Families of Alcoholics; call 448-2986 or 448-3474 or Write Box 559, Winchester. 40tf

NOTICE — Horse shoeing and trimming, call Myrle McMillan, 448-2642. Mobile Service. 26tf

EXTRA INCOME — For men and women of any age - training provided. Part or full-time. Good hourly earnings. Pleasant, dignified work. Flexible hours...perfect for men with jobs...women with school-aged children. Contact (no obligations) 443-2002 or 443-3429. 28tf

RUG CLEANING — Special Deep Steam Extraction. James A. Beattie, P.O. Box 621, Winchester, Ont. 774-3135. 32tf

NOTICE — Will do custom combining with a 13' self-propelled combine, two gravity wagons available. J. Vanden Bosch & Son Limited, 448-2359, 448-2396. 51

NOTICE — 150 ft. of corn crib available for removal. J. Vanden Bosch & Son Limited, 448-2359, 448-2396. 49

RIVERSIDE CARPENTRY — New structures, additions, renovations, custom built cabinets, windows, insulation, siding, custom aluminum bending, also barn windows made to your specifications. No job too big or too small. Hubert Casselman, 984-2553. 42tf

FOR CONSTRUCTION, FARM AND GENERAL WELDING — Call Charlie's Welding, (Charlie Casselman), Chesterville, Ont., 448-2879. 45tf

WANTED

HELP WANTED
APPLICATIONS FOR GENERAL LABORERS ARE NOW BEING ACCEPTED.
Apply in person to:
DUTCH SASH & DOOR LTD.
MOREWOOD, ONT.

HAY WANTED — Heavy clover or alfalfa. Phone Prescott, 1-925-4580. 50

WANTED — Will pick up old cars, machinery, etc. anytime. Lachapelle Wreckers, 984-2573. 52

WANTED TO BUY — Grade Holstein heifers, bred 4-6 months for export, also open Holstein heifers, no test required on open heifers. Call collect 534-2514 after 5pm or 984-2237 (Finch). 31tf

WANTED TO BUY — Antique Books, Dolls, Tools, Oil Lamps, Cupboards, Dishes, Corner Cupboards, Brass Beds, etc. Cecil MacNabb, Morewood, 448-2047. 31tf

WANTED TO CLEAR — Special on all used Furniture - Martelle Used Furniture and Book exchange, 25 Pitt St., Cornwall, 932-3151. 24tf

ARTICLES WANTED — Top prices paid for scrap metal, brass, copper, lead, batteries, radiators, paper. L.R. Bell and Son, 840 Amelia St., Cornwall, Ont., 932-1119. 43tf

FOR RENT

FOR RENT — 22 ft. trailer, Taurus, sleeps 7, 2 dining areas, bathroom, air conditioned, TV antenna, extra cupboards. 987-2198 or 764-5249. 46tf

FOR RENT — Available Sept. 1, modern 2-bedroom apartment in Newington. Private entrance. Plenty of parking. Reasonable rent. Call 346-2359, after 6pm. 45tf

FOR RENT OR LEASE — Farm Tractors, Tillage Equipment, Lawn and Garden Equipment, Loader Backhoes, Crawler Loaders and Dozers, Skid-Steer Loaders, Post Hole Augers, Rotary Cutters, Landscaping Equipment and Manure Handling Equipment. For rates call Acres Equipment Limited, Winchester, Ontario, 774-2834 35tf

FOR RENT — One bedroom apartment in Ingleside. Call 448-3021 for info. 43tf

WANTED TO RENT — 2 or 3 bedroom house, Monkland or Avonmore area preferred. Phone 346-2092. 49-1

FOR RENT — Downtown Chesterville building for office use, store or commerical enterprise. If too large will divide as desired. 448-2488, 50-2

CONSEIL D'EDUCATION
DES COMTES DE
STORMONT, DUNDAS
& GLENGARRY
COUNTY BOARD
OF EDUCATION

requires for September 5, 1978
TEACHER
(2 hours per week)
to teach
MUSIC TO TRAINABLE RETARDED CHILDREN
at
SEAWAY VALLEY SCHOOL FOR TRAINABLE RETARDED CHILDREN
Written applications will be received by:
Mr. John Whittam,
Principal,
R.R. 1
South Mountain, Ontario.
K6H 5R5
Tel: (613) 989-5575
S.J. McLeod, Chairman. **T.R. Leger, Director.**
July 27, 1978
49-1

NOTICES

CARD READING — I will give you never failing advice on all matters of life such as love, marriage and business. There's no heart so sad or home so dreary that I cannot bring happiness. 938-1901. 44tf

NOTICE — In need of railing or general welding, call Casey Tym, RR 3, Chesterville, 448-3188. 52

TERMEER'S APIARIES
HONEY
FOR SALE NOW!
UNTIL OCT. 30
(First road N.E. of Goldfield)
FINCH, ONT.
984-2890

POOL SHOP SPECIALS

$250.00 accessories with all inground pool installations purchased in August.

A small deposit will guarantee your savings. In stock at clearance prices - Solar heating, systems, above ground pools, pool chemicals, accessories and games.

VISIT OUR POOL SHOP — Hwy. 31 at Winchester Springs. **Monday to Saturday 10am-6pm**

KOPAS POOLS,
WINCHESTER SPRINGS
Phone — 774-2133
50-2

COMING EVENTS

BERWICK FASTBALL TOURNAMENT — Aug. 25, 26, 27. Thirty-two men's and women's teams competing in A & B divisions. Chicken Bar-B-Q and Tournament Breakfast held Sat., and Sun. Information call 984-2657, 984-2069. 51-3

ANNUAL DANCE — Stormont, Dundas and Glengarry Roads Depts. Employees, Sept. 16, Finch Community Centre. Music by Art Jamieson. Proceeds to Multiple Sclorosis. Tickets now on sale, $5.00 per couple. 52-4

50TH ANNIVERSARY — The family of Mac and Anne Curran wish to honor their parents on the occasion of their 50th Anniversary. Relatives, friends and neighbours are invited to attend an "Open House" on August 20, 1978 between 2 and 5pm in the Chesterville Legion Hall. Best wishes only. 50

WEDDING RECEPTION — In honor of Mr. and Mrs. Wayne Dillabough (nee Shirley McMillan) will be held Sat., Aug. 12, 1978 in the Chesterville District Arena. Music by Eastwings, from 9-1. Everyone welcome. 49

MIXED PARTY — In honor of Bonnie Maher (nee MacDonald) and Ross Dingwall at the Berwick Community Hall on Friday, August 11, 1978. Music by Shad's Disco, 9pm-1am. $2.00 per person. Everyone welcome. 49-1

MISCELLANEOUS SHOWER — In honor of Susan McLaughlin, Friday August 11th at 8pm in the Morewood Presbyterian Hall. 49

WEDDING RECEPTION — In honor of Mr. and Mrs. Brent Moran (nee Neelima Vaidya) at the Finch & District Arena on Sat., Aug. 12. Good music. Everyone welcome. 49

INGLESIDE FLEA MARKET — Local handicrafts, home baking, giftware, antiques, used furniture, old bottles, etc. Phone 537-2988. 44tf

THANKSGIVING TOUR — Oct. 6-9, Wheeling, West Virginia, Pittsburg, Penn. $159.00 per person twin accommodation. Tour includes via Voyageur, 3 nights lodging Marriott Inn, pools, Saunas, etc. Tickets to WWBA Western Show. Hospitality party, sightseeing and picture taking, shopping, dog races, fall foliage boat cruise (luncheon included) jam session and dance. For brochures and information, Contact Frank's Tours, Box 606, Morrisburg, Phone 534-3444 or 535-2888. 51-3

MIXED PARTY — In honor of Janet Smith and Ronnie Munro at the Chesterville Community Hall on Friday, Aug. 18. Music Shad's Disco. 50

PARISHONERS ARE INVITED TO A
MEMORIAL MASS
IN HONOR OF THE LATE
POPE PAUL VI
TO BE HELD AT
ST. MARY'S CATHEDRAL
KINGSTON
Sat., Aug. 12
AT 11 a.m.

AUCTION SALES

PUBLIC ACTION
HOUSEHOLD FURNITURE
ANTIQUES &
FARM MACHINERY
At Greenbanks Farm on the east half of Lot 11, Con. 9, on County Road 29 2 ½ miles South of the Village of Edwards
Having Sold My Farm I Offer For Sale The Following On
SAT., AUG. 12
11:00am
MACHINERY

2 Ford 8N Tractors with 3-pt.-hitch, 1 with Front End Loader, good condition; Cockshutt 30 Tractor with live P.T.O., good rubber, good condition; Cockshutt Drag Plow, 3-furrow, on rubber; Fertilizer Spreader, 3-pt.-hitch; Plow, 3-pt.-hitch, 2-furrow; Massey Harris Drag Disc, 2-14's; Set of Flat Harrows; Scraper Blade, 3-pt.-hitch; Post Hole Auger, 3-pt.-hitch; Old Seed Drill with wooden wheels; Cockshutt Mower, 7 ft. cut; Cockshutt Side Delivery Rake; Int. No. 45 Hay Baler; Bale Buncher; 2 Wagons, rubber tired; Malco Hay Elevator, 32 ft.; Int. Manure Spreader on steel, good condition; Steel Stone Boat; Quantity of Lumber; Whiffle Trees; Old Wagon Wheels; Extension Ladder; Forks; Chains; Shovels; Old Grind Stone; Old Fanning Mill; Litter Carrier Bucket; 3 Water Tanks; Steel Stanchions; 500 Bales of Hay, 2-yrs.-old; Standing Grain, 6 acres; Rodney Oats; Rodney Seed, 2 bushels; Quantity of Timothy Seed; Sloop Sleighs; Old Sleigh, with seat and shafts; Bolts; Wrenches & Tools; Scalding Tubs; Sleigh Bells.

HOUSEHOLD EFFECTS

Round Oak Dining Room Table with 4 claw feet and extension, excellent condition; Oak Buffet; 6 High Back Chairs; 3 Wooden Chairs; Wicker Bedroom Chair; Small Wooden Rocker; Chrome Table and Chairs; Chaise Lounge; Old Wash Set; Cedar Chest with Black Walnut Top; Parlour Table, old; Wooden Flower Stand; Fern Stand; Old Foot Stool; Antique Wooden Arm Chair; 2 Tall Floor Lamps; Bed Lamps; Hanging Hall Lamp with China Globe; Old Lanterns, 1 Railroad Lantern; Wicker Clothes Hamper; Dough Box; Old Antique Horse Hair Organ Stool; Marble Top Beside Table with Brass Stand; Round Table, wooden, excellent conditon; 2 Wooden Cupboards, old; Drop Leaf Table; Assorted Dishes and Silverware, some old; Westinghouse Upright Radio, old; Hall Tree; Hall Stand with Mirrow; Trunks; Old Chesterfield and 2 Chairs, good condition; 3 Wash Stands; 3 Wooden Dressers, old; 3 Wooden Double Beds; Old Walnut Bed with high headboard; 3 Old Dressers with Mirrors; Old Chest of Drawers; Antique Cabinet; Rebecca at Well Statue; Old Crocks; Pictures; Frames; Bottles & Insulators; Hoover Vacuum Cleaner; Quantity of Linens, Quilts, and Bedding; Hand Made Dollies and Place Mats; Portable T.V., black and white; McClary Refrigerator; Brass Fireplace Pail; 2 Quebec Heat Wood Stoves, old; Electric Heater; New Sump Pump;, ¾ h.p. Motor; 2 Lawn Boy Lawn Mowers; 4 Wooden Lawn Chairs; Many Unlisted Articles.

TERMS — CASH
Prop.
WILFRED LATIMER
Auctioneer
CARSON HILL
821-2946
STEWART JAMES
821-2784

Auctioneer's Note: Machinery, Household Effects and Antiques in this auction have been well maintained and are in very good condition.
49-1

ANNOUNCEMENT

BIRTH ANNOUNCEMENT

SANDERS — Tony Jr. and Rejeanne (nee Robinson) are very happy to announce the arrival of their second child, a son, Colin Antonius, born Sat., July 29, 1978, a brother for Amy. 49-1

BIRTH ANNOUNCEMENT

MacLEAN — Mr. and Mrs. Bill MacLean, Finch are pleased to announce the arrival of their son, William Brent, 8 lbs. at the Hotel Dieu Hospital, Cornwall on Wed., July 26, 1978. A brother for Carolyn and Connie. 49-1

SALESPERSON WANTED

by a large Eastern Ontario Automobile Dealer. Experience not necessary. All replies confidential.

Mail resume to:
Box PC 413
c/o The Winchester Press





Pipes skirl, dancers whirl

Over 30,000 crowded into the Maxville Fairgrounds Saturday for the 31st Glengarry Highland Games. Above, a band in full regalia marches its way onto the field for the band competition; right, 18-year-old Christine Campbell of Scarborough becomes airborne in the 17-and-over Highland dancing competition. Traditional Highland athletic events, track and field competitions and dances rounded out the day in the Glens.

- staff photos -

Record crowd at 31st 'Games

MAXVILLE (Staff) - The largest crowd in history jammed the Maxville Fairgrounds Saturday for the 31st annual Glengarry Highland Games.

A crowd conservatively estimated at in excess of 30,000 sat under sunny skies to watch the dancers and athletic competitors and to listen to the skirl of the pipes of 38 bands. At the end of the day the huge crowd rose to its feet as one to applaud the massed bands in front of the grandstand.

In the band competition, the MacNish Band of St. Thomas took first place in grade one, the most advanced class, with 117.5 points. Other placings in the class were: second, Guelph, 116; third, Clan MacFarland of St. Catharines, 116; fourth, Toronto and District, 114; fifth, General Motors, 113.5; sixth, Erskine, 113.

Grade two: first, Niagara and District, 115.5; second, Toronto Scottish, 110.5; third, Denny and Dunipace of Washington, DC, 110.

Grade three: Glenmor, Toronto, 110.75; second, Canadian Forces, Ottawa, 102; second, Highland Fusiliers, 110.5; third, Black Watch, Montreal, 97.5; fourth, Algoma and District, 92.5; fifth, New Glasgow, NS, 90.75.

Grade four: Onating Falls, Sudbury, 103.5; second, Rob Roy, Kingston, 101.5; third, Belleville, 100.5; fourth, Fraser Highlanders, Montreal, 100.5; sixth, Glengarry Pipe Band, 98.5. Grade four was the largest class, with 17 bands competing.

In the individual band members competitions, Ed Neigh of Guelph was named the Piper of the Day and also took the award for best in Piobaireachd; first in the Mardh went to Earl Worrall; Jim McGillivray won the Strathspey and Reel; Bill Livingstone placed first in the Jig and Ernie Rockard won the Professional Drumming award.

Ray Halliday took first place in the Drum Majors competition; second went to Bruce Hall, third to John Neil, fourth to D. Rickles and fifth to Milford Harper.

In the drum corps competition, the City of Guelph took first in grade one; first in grade two went to Niagara and District; first in grade three was won by Glenmor and first place in grade four was a tie between the Glengarry Pipe Band and Onating Falls.

Dave Harrington of Old Chelsea, PQ, dominated competition in the Traditional Highland athletic competitions. He threw the 15-lb. stone 45'7" to win the event and tossed the caber 40'7" to defend his title in that event.

In a new compeition this year, Stuart Watson of Warkworth placed first in the sheaf tossing, which consisted of competitors throwing a 30-lb. bag of hay with a pitch fork over a pole vault standard. Watson ended up tossing the sheaf over the 16-foot bar from a distance of 13 feet.

TV descends to sewer level

OSNABRUCK CENTRE (Staff) - Although they're unlikely to replace "All in the Family" as prime-time fare, Ingleside's sewers will be on television anyway.

For two days next week a closed circuit television camera will be recording the inner depths of three new sections of Ingleside - Spruce St., Piercey and the Hoople Creek subdivision.

As Osnabruck Township Roads superintendent Bart Whitton explains, this is a new way of checking for sewer problems which is being tried by municipalities across the province.

"This is a thing which has been growing over the years. Who would have believed it a few years ago?" he said.

The way it works is that a camera is mounted on a small dolly and pulled through the sewers while the picture appears on a monitor in the control centre. The result is a detailed picture of the sewer system, topped only by a personal tour.

"It's almost as if you were walking through it," he said.

Cost of the project is $300 a day.

COMMUNITY HYMN SING
OSNABRUCK BAPTIST CHURCH
Sun., August 13
8pm
Featuring
"THE HARMONY SIX"
Vernon, Ont.
Hearty Gospel Singing — Everyone Welcome
Freewill Offering — Social Hour
Organist: Mrs. John Gallinger
Minister: Rev. Chas. E. Burtch
49-1

COMPARE
SIDES OF BEEF, lb. $1.29
BEEF HINDS, lb. $1.59
BEEF FRONTS, lb. $1.09
SIDES OF PORK, lb 85c
ABOVE ITEMS CUT, WRAPPED & FROZEN
EARL'S MEATS
PHONE: 448-2324 Chesterville, Ont.

DIETRICH
BROS. Construction Ltd.
P.O. BOX 570, WINCHESTER, ONTARIO
HYDRAULIC EXCAVATOR • DRAGLINES
DOZERS, LARGE & SMALL
TRACTOR BACKHOE • DUMP TRUCKS
OFFICE: SHOP, HIGHWAY #31 774-3800
Mike Dietrich (Res.) Highway #31 774-3649
Larry Dietrich (Res.) Winchester, Ont. 774-3614

Attention Farmers

TIME TO ORDER YOUR
Lime Requirements
CALL
PURDON'S
LIME HAULAGE & SPREADING
RR 3 — PERTH
Phone 267-5724
267-4408
Order now for fall application
ALL NEW EQUIPMENT

Are You Interested in a New or Used Car?
A SUPER SALE! OF LIKE-NEW LATE MODEL CARS!
GERALD (MICKEY) McMILLAN
PONTIAC AND BUICK TOP QUALITY USED CARS
Phone For Appointment: 448-2908
BROOKSHELL PONTIAC BUICK
Office: 932-1724

WEEKLY SPECIALS
WE RESERVE THE RIGHT TO LIMIT QUANTITIES TO AVERAGE FAMILY REQUIREMENTS. PRICES EFFECTIVE UNTIL CLOSING SATURDAY AUGUST 12, 1978.
MARCHES M/M FOODMARKETS

Niblet's Fancy Kernel Corn 12 fl. oz. tin .39
Kleenex Assorted Colours Paper Towels 2 roll pkg. .88
Success Choice Sliced Peaches 28 fl. oz. tin .59
Kraft Miracle Whip 32 fl. oz. jar 1.29

Carnation — 1 lb. tin Partly Skimmed Evaporated Milk 2/.88
Habitant — 28 fl. oz. tin Pea Soup .59
Habitant — 28 fl. oz. tin Vegetable Soup .59
Rise & Shine — 3 x 3 oz. pkg. Lemondade Flavour Drink Crystals .59
Four Star — 10 fl. oz. tin Whole Mushrooms .69
Kraft — 16 fl. oz. cont. French Style Salad Dressing .89
Canada — 40 fl. oz. cont. White Vinegar .59
Fleischmann's — 2 lb. print Margarine 2.29
Weston — pkg. of 4 Chocolate Swiss Roll .69
Weston — pkg. of 12 Dinner Rolls .50
Kraft — 16 oz. jar Processed Plain Cheez Whiz 1.57
McCain Deep 'n Delicious Assorted Varieties — 9 oz. pkg. Frozen Donuts .79
Kleenix Boutique — 2 roll pkg. Assorted Colours Paper Towels .88
Kleenex — pkg. of 150 Assorted Colours Facial Tissue 3/$1
Punch — 6 L cont. Powdered Detergent 2.89
Gillette — pkg. of 2 "Good News" Disposable Razor .39
Johnson & Johnson — pkg. of 3 Baby Soap .99
Woods - 3 oz. cont. Toilet Bowl Freshner 3/.99
Woods 6 oz. cont. Air Freshner 2/1.39
Lowney — 16 oz. pkg. Bridge Mixture 1.55
Sunny - 6.5 fl. oz. cont. Concentrated Frozen White Lemonade 4/.88
Sunny — 6.5 fl. oz. cont. Concentrated Frozen Pink Lemonade 4/.88

SUPPLIED AND SERVICED BY LOEB

One Whole Fresh Cut-Up Frying Chicken lb. 89
Mary Miles 2 to 3 lbs. Dinner Ham lb. 1.98
Fresh Pork Side Ribs lb. 1.58
New Crop, Flavourful Produce of U.S.A. Fancy Grade Bartlett Pears lb. .49

Freshly Ground medium Ground Beef lb. 1.38
Mary Miles - 1 lb. pkg. Sliced Variety Pack and/or Minced Ham Loaf 1.29
Mary Miles - 1 lb. pkg. Skinless Wieners 1.08
Local Grown Canada No. 1 Grade Cucumbers 2/.35
Canadian Queen - 6 oz. pkg. Sliced Cooked Ham 1.19
Canadian Queen Catchweight Pure Pork Sausage lb. 1.08
Mary Miles - 1 lb. pkg. Sliced Side Bacon 1.69
Local Grown - 2 lb. pkg. Canada No. 1 Grade Carrots .59

FULTON BROS. LIMITED
ELECTRICAL APPLIANCES
448-2195
HOME HARDWARE
448-2345

Ontario Hydro

PROPERTY FOR SALE
TOWNSHIP OF CORNWALL
HAMLET OF LONG SAULT

Ontario Hydro is offering for sale two parcels of land located in the Hamlet of Long Sault, Township of Cornwall, more particularly described as follows:

Parcel No. 1–Part of Block "E", Registered Plan No. 228, shown as Parts 1 and 2 on Plan 52R-827, deposited in the Registry Office for the Registry Division of Stormont, being a parcel of land, more or less rectangular in shape, level and vacant, containing about 1.30 acres, having a frontage on Simcoe Street of about 256 feet. This parcel abuts the Long Sault Shopping Centre and is zoned C10 (Commercial General). Sale would be subject to a registered easement for a sewer line in favour of the Corporation of the Township of Cornwall running along the westerly line of the property, 6 feet in perpendicular width, shown as Part 2 on the noted Reference Plan. All the usual services are available. Survey plans are available for this parcel.

Parcel No. 2–Part of Block "B", Registered Plan No. 253, is an irregular shaped parcel of vacant land containing about 2.65 acres, having a long frontage on a gradual curve at the easterly end of Simcoe Street. The parcel is north-westerly of the motel, and easterly of the Shopping Centre. The topography is primarily open, level grassland with some mixed bush near the easterly limits and a marshy, low pocket at the south-central part. A three phase electrical wood pole line runs along the rear limit of the lot, and sale would be subject to Hydro retaining a 20 foot easement for these facilities. The area is zoned C10 (Commercial General) and all the usual services are available. This parcel would require a survey to be completed, at the purchaser's own cost, suitable for inclusion in the Deed.

Further information may be obtained by writing to Ontario Hydro, Attention: Mr. D. R. Runciman, 420 Dundas Street East, Belleville, Ontario K8N 5C3, or by telephoning 1-613-968-6721, Extension 488.

Offers to purchase must be submitted in a sealed envelope and addressed as follows:

W. E. Raney, Q.C.
Secretary
Ontario Hydro
700 University Avenue
TORONTO, Ontario M5G 1X6

and marked:

for Parcel No. 1–Tender for Long Sault Property–507E
and for Parcel No. 2–Tender for Long Sault Property–509B

and must be received by the Secretary no later than 4:00 pm Eastern Daylight Saving Time on Tuesday, September 12th, 1978.

Offers to purchase must not be combined to include both parcels, but must be submitted individually for each parcel, and must be accompanied by a certified cheque payable to Ontario Hydro for at least 3% of the offer. Cheques will be returned to the unsuccessful bidders.

Offers submitted must allow until September 29th, 1978 for acceptance or rejection, and must not be withdrawn until after that date.

The highest or any offer not necessarily accepted.

W. E. Raney, Q.C.
Secretary

FOR SALE

OSNABRUCK CENTRE — Centre of village, 3-bedroom bungalow, electric heat, new small barn. Approx. one acre lot. Priced to sell.

J. C. LALONDE
CORNWALL
932-9595

HANDY MAN SPECIAL IN FINCH

Renovate to your taste, large building with lot, $4,500 with $500 down payment, also availablV good properties in the area.

Call:
GERMAIN LEDUC
933-5867

representing
J.C. Lalonde
Realtor

Former area resident, R.E. MacRae, dies July 24

Roy Eldon MacRae of Orangeville, formerly of Avonmore, passed away suddenly Mon., July 24.

The son of Clarence MacRae, Avonmore, and the late Sarah Bethune, he was born in Waterhole, Alberta, and was in his 48th year.

He received his education in Avonmore and was employed by Equipment Sales and Service of Toronto and Sudbury.

Besides his father, he is survived by his wife, the former Loretta Butte; sons, Terry of Brampton, John Duncan of Orangeville; three daughters, Judy Charrette of Aurora, Michelle and Coleen at home, and one granddaughter Michaela Charrette, Aurora. He is also survived by two brothers, Roddie of Harwood, Donald of Paris, Ont., and by two sisters, Hazel (Mrs. C. Robertson) of Cornwall and Joyce (Mrs. Alfred Hough) of Kingston.

The funeral was held Thurs., July 27 from the Dod and McNair Funeral Home, Orangeville. Interment was at Forest Lawn Cemetery.

The many floral arrangements were a silent tribute to his memory.

PROTECT YOUR MORTGAGE WITH A LOW COST MORTGAGE PROTECTION POLICY

JAMES R. MORAN — BARRY HOLMES
CHESTERVILLE
448-2834 — 448-3002

Great-West Life ASSURANCE COMPANY

REAL ESTATE

Sales • Appraisals • Mortgages

9¾ % RESIDENTIAL

First Mortgages
"The Best Deal For Homeowners"
• Buying A Home • Selling A Mortgage
• Consolidating Debts • Home Improvements
• Mortgage Coming Due • Cash For Any Purpose
12% Second Mortgages
Vic Blake
443-3633 - 443-3735
596 NOTRE DAME,
EMBRUN, ONTARIO
"Your Independent Mortgage Broker"

JOHN A. ALLISON
REAL ESTATE BROKER

MORRISBURG, ONT. PHONE 543-2044
RESIDENCE - 543-2989

RIVERSIDE — Two bedroom trailer on good lot. Livingroom, dining room full bath and kitchen as well as large sun room. Price includes some appliances. $22,500.

BRINSTON — Two storey frame home on large lot. Double living room, dining room, kitchen and summer kitchen. This is a three bedroom home with large full bath. Includes double garage. Excellent value $37,000.

WILLIAMSBURG — Two storey home and concrete block building 29x44. Home includes three bedrooms, large livingroom, kitchen and dining area as well as bath. Building is insulated and has 10x11 office, as well as front and side entrances. $35,000.

WILLIAMSBURG — Two storey frame home with three bedrooms, three piece bath, large eat-in kitchen and large living room. Call now $30,000.

RIVERSIDE — Two storey home with excellent view of the river. Modern kitchen and bath, large dining room as well as living room with fireplace. Extras include den and sun room as well as all new flooring, vinyl and carpeting. $46,900 .

MORRISBURG — Three bedroom just completed bungalow in new subdivision, Merkley Street, cathedral ceiling in living area and kitchen, add a feeling of spaciousness. 1½ baths as well as walk in closet in master bedroom. Full sun deck on rear and heatalator in livingroom are just part of the extras on this lovely home. Lot 85'x100' - $63,000.

FOR RENT — Morrisburg - 2 bedroom dwelling. $200. per month.

LEON MARCELLUS
CHESTERVILLE • 448-2444

IRENE ALGUIRE
REAL ESTATE
904 Tollgate Rd.
CORNWALL

LONG SAULT — Custom built 3-bedroom, brick bungalow, family sized kitchen, sun room, living room with beamed ceiling, in-ground pool, carpet, well landscaped.

MORRISBURG — 3-bedroom bungalow, maintenance free exterior, new kitchen cupboards, in-ground pool with all accessories. Central air-conditioning, enjoy the hot summer days. Could be purchased with low down payment.

LUNENBURG — Nearly new 3-bedroom, split-level, large lot, maintenance free exterior, attached garage. Built-in stove and oven, walk-in closet in master bedroom. Priced mid fifties.

INGLESIDE — 3-bedroom bungalow. Finished rec. room, garage, exceptionally good condition, paved driveway.

VACANT LAND — West of Ingleside, purchased in various sizes.

SALES STAFF

Jane Moss	534-2575
Marion Greenslade	534-2671
Jim Kirkey	932-6812
Mary Price	534-2391
Keith Acres	537-2105
Orv Brownell "Broker"	932-7061

933-5154
or 933-2020

SAUVÉ
REAL ESTATE LIMITED
39 Main Street North
ALEXANDRIA
(613) 525-2940

TOWNSHIP OF CORNWALL — Beautifully renovated country home with an attached apartment and second house on 14-acre lot. MLS

TOWNSHIP OF OSNABRUCK — Nearly new, large three-bedroom bungalow on 1-acre lot. Immediate possession.

TOWNSHIP OF OSNABRUCK — Spacious three-bedroom bungalow, large shed, good garden lot, beautifully landscaped. Early possession. MLS

TOWNSHIP OF OSNABRUCK — Double house, newly renovated, large lot. Fantastic river view. Immediate possession. MLS

TOWNSHIP OF FINCH — 11-acre lot on highway west of Avonmore. Central location. Immediate possession. MLS

TOWNSHIP OF FINCH — Hobby farm, 32-acres with good house and barn on Payne River. MLS

TOWNSHIP OF FINCH — Sound reparable house in Berwick on standard village lot. Offers acceptable. Immediate possession. MLS

Many properties available — Give us a call

Wallace Morris
FINCH — 984-2227

BICCUM McINTOSH
Real Estate Limited
Broker

504 Main Street, WINCHESTER

HOME OF THE WEEK



$51,900

4-BEDROOM, 2½ STOREY FRAME HOME LOCATED ON QUEEN ST. IN CHESTERVILLE, SITTING ON LARGE TREED LOT.

$39,000

3-BEDROOM ALUMINUM SIDED BUNGALOW ON QUIET STREET IN CHESTERVILLE.

$60,000

APPROXIMATELY 60 ACRES, NEAR THE HAMLET OF MOREWOOD. 55 ACRES TILE DRAINED.

OFFICE HOURS
8 a.m. to 5 p.m. Monday to Friday
9 a.m. to 1 p.m. on Saturday
774-2832

AFTER HOURS CALL
Larry Stevens 448-2875

Gwen Berry	Doug Vasey	Bill Gibson
774-2002	774-2213	989-5319

Neal Lachance 774-3881

PIGEON-ROY LTEE LTD.
1052, BOUL. ST-LAURENT BLVD. OTTAWA
REALTOR TELEPHONE: 746-4383

RUSSELL — Dairy farm, all going concern, 237 acres, 120 acres tile drained, modern machinery, and out buildings, 3 silos, milk quota pool 1, 1003 lbs. per day and industrial milk.

RUSSELL — Horse and Dairy Farm, built racetrack, large barn with box stall, 2 storey 4 bedroom residence in excellent condition.

CHESTERVILLE — 100 acres of tillable land with barn.

MOREWOOD — Only 2 lots remaining over ½ acre each asking $7,500.

CHESTERVILLE — 25 acres of land for $16,900. R. Plante 733-4128.

MARCEL LACROIX
448-3211

Sell with BELL

L.O. Bell
Real Estate Broker
510 Main St. Winchester, Box 149
tel. 774-2281

CHESTERVILLE — Spacious 4-bedroom home, 2 storey, aluminum siding, 1½ baths, family room with fireplace, large bright eat-in kitchen, laundry room, original pine floors on second floor, new F.A. oil furnace with humidifier, water softener - a beautiful family home with a large lot priced to sell at $49,900.

CHESTERVILLE — 2 storey stucco home, 3-bedroom, 100 amp. service, hardwood floors in living room and dining room, a beautiful sunporch, convenient laundry room, cold storage room, bright sunny eat-in kitchen, on a well-treed street. Price reduced to sell.

BUSINESS OPPORTUNITY — In Chesterville. Ski-doo franchise. Machines, parts, equipment, rental of building 24x40, - $13,000. in skidoo machines, $10,000. in parts, plus $5,000. in skidoo clothing. This is a well established business in a good area.

LOVELY 3-BEDROOM — Brick high-rise, 1½ baths, carpeting in living room, hall and bedrooms. Located in a new subdivision on town water and sewage, electricially heated, 200 Amp. service. Owner transferred.

8 NEW BUNGALOWS — With many extras in Chesterville. Prices range from $37,000. to $41,000. An unbelievably low range for homes with 1½ baths, 200 amp. service, quality carpets, 3 bedrooms, large lots, on town water and sewage, with Hudac Warranties. Call for an appointment to view these beautiful homes.

SUBDIVISION
IN CHESTERVILLE — Featuring 8 new 3-bedroom bungalows. All have electric heat, oak cupboards, oak stair treads, quality rugs, and 200 amp services. Some are high ranch style with 2 baths, dining rooms, patio doors and have Hudac home warranties. All have poured concrete foundation and engineered roof trusses. On large lots, these lovely homes are selling at the unbelievable prices ranging from $37,900 to $41,500. Call for an appointment to see these homes.

SUZANNE COYLE
448-3007

VANSLEUWEN REAL ESTATE LTD.
WINCHESTER — 774-2106

NEAR CHESTERVILLE — Mobile home, 12-65 on two acres. Nicely treed. Small barn with three box stalls. Asking $25,000.

NEAR WINCHESTER — 110-acre dairy farm. Excellent herd of cattle. Full line of equipment. New machine shed. Solid brick house.

IN CHESTERVILLE — N[SOLD]ew 3-bedroom brick and siding bungalow on [SOLD], wall-to-wall throughout, modern kitchen with [SOLD] area. Price greatly reduced to $40,500.

WINCHESTER MANOR SUBDIVISION — Building lots, fully serviced, paved streets from $14,500.

42 ACRES — Of choice property in Village of Chesterville, beautifully remodelled 4-bedroom home. This property has speculation potential.

IN CHESTERVILLE — 3-bedroom house on corner lot, nicely treed, outbuilding with workshop. Priced to sell at $20,000.

80 ACRE HOBBY FARM — Chesterville area, new 3-bedroom bungalow on 1500 square feet, 1½ baths, fireplace, quality carpeting, oak cupboards, patio doors onto sundeck, attached garage, outbuildings, stream through property. Asking $87,500.

4 ACRE LOT — On Nation River, high and dry, $12,500.

BERWICK AREA — 3-bedroom high ranch bungalow, on one acre corner lot, attached garage, 1250 square feet of living space, carpeted throughout, patio doors, electric heat, $52,000.

IN CHESTERVILLE — Older, 2-storey frame house, newly renovated, on town water and sewer. Priced right at $24,500.

BRIAN O'CONNOR — 774-3627
EVENINGS — 523-1940



Williamsburg Township council thinks ditches on the side of highway 31 where reconstruction work is currently going on are driving hazards and had drafted a letter to the Ministry of Transportation and Communications informing it of council's dissatisfaction.

Williamsburg council bitches over roadside drainage ditches

WILLIAMSBURG (Staff) - Williamsburg Township council is concerned that the resurfacing of highway 31 is causing a driving hazard and has decided to let the Ministry of Transportation and Communications know what it thinks.

At last Tuesday's meeting here, council, urged by Reeve Johnny Whitteker, drafted a letter to MTC expressing its concern over the short distance from the side of the road to the ditches running alongside.

"It's definitely a hazard," says Councillor Robert Gillard. "Drop off the road and you're right in the ditch."

The ditches, three feet away from the roadside, should be about 15 to 20 feet further away - near fences which run alongside. This way not only would a driving hazard be eliminated, but extra drainage could be provided for farmers, he says.

"I'm not an engineer, but we feel the ditches are too close to the road," echoes Councillor Don Kyle.

Highway 31 is being resurfaced from Winchester Springs to the 401, with the exception of that stretch of road which goes through Williamsburg Village.

In other business council supported a bid by Winchester Village council to have an employment office located in the town.

"It's kind of unhandy for people in this area to have to run to Cornwall or Ottawa," says Councillor Gillard.

A bylaw authorizing the reeve and clerk to enter into an agreement with Dorothy McCormick for the sale of land on the east side of Mill Street, Mariatown, was passed.

Fight With Facts

Fear and ignorance are the worst enemies in the fight against cancer. The local office of the Canadian Cancer Society can

AUCTION SALES

AUCTION SALE
HOUSEHOLD FURNITURE
No. 19 Hummel St., Chesterville, Ontario
SAT., AUGUST 12
1 P.M.

Admiral Fridge; Findlay Gas Stove; I.H. Freezer; G.E. Clothes Dryer; Admiral 23" Color TV; 3-pce. Maple Bedroom Suite; Single Bed; Cedar Chest; Coffee Table; End Tables; Book Stand; Smokers; Chrome Table & 4 Chairs; Occasional Chair; Pole Lamp; Electric Lamps; Swag Lamp; Clothes Hamper; Bath Scales; Pile Bathroom Covers; Kenmore No. 90 Vacuum Cleaner; Electric Broom; Ironing Board; Floor Polisher; Wall Mirrors; Records; Portable Radio; Night Table; Stool; Utility Table; Toaster; Tea Kettle; Iron; Canister Set; Spice Rack; Clock; Bedding; Christmas Tree & Decorations; Dishes; Scatter Rugs; Drapes; Camping Equipment; Wheel Barrow; Lawn Mower; Electric Heater; Picnic Table; Lawn Furniture; Numerous Other Articles.

TERMS — CASH

Prop.
THELMA HALL
Auctioneer
HAROLD BALL
448-3161 49-1

AUCTION SALE
HOUSEHOLD EFFECTS, TOOLS, FARM MACHINERY
1½ miles east of Lunenburg, 7 miles west of St. Andrews, just up 1½ miles east of Lunenburg, 7 miles west of St. Andrews, just north of County Rd. 18 on the Boundary Road.
Property of
Mrs. Neil Cleary
& Marie Buschler
SATURDAY, AUGUST 12
10 A.M.

Small Findlay Wood Stove with Blower Anex Type; Findlay Kitchen Range; Space Heater; Dining Room Set, Complete with Table, 6 chairs, Buffet and China Cabinet; Studio Couch; Victrola; Records; Coffee Tables; Assorted Small Tables; Lamps; Assorted Chairs, including Press Backs and press back rocker; Kitchen Cabinet; Kitchen Sofa; Beds, Complete with Springs, Mattrress, etc.; Picture Frames; Rota Tiller; Lawn Mower; Battery Charger; Swing; Battery Saw; Many Other Carpenter and Garden Tools; Window Screens; Doors; Table & Chairs; Stove Wood; Car Rack; Many Others Including A Few Antiques.

FARM MACHINERY

Rake; Mower; Hay Loader; Spreader; Disc; Cultivator; Seeder; Sleighs; Cutter; Gas Tank; Electric Fence; Water Bucket; Stanchions; Lumber; Rotary Pump; Ladders; and other.

TERMS — CASH
Auctioneers
Harold and Robert Brown
49-1

Over Exposure

Protect yourself against too much sunlight - over-exposure may cause skin cancer. Wear protective clothing when you work outdoors. If you like to sunbathe - practise "sense in the sun". It's up to you to help prevent skin cancer.

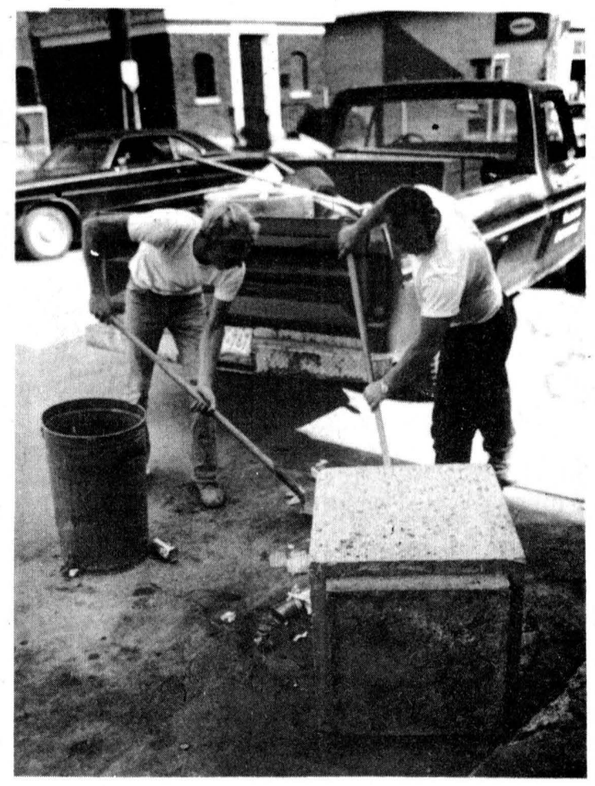

Hallowe'en came early this year. A number of minor pranks were reported in Chesterville during the weekend. Sunday night persons unknown scattered garbage across Main St. and decorated a telephone pole with old tires. About $150 damage was caused the previous night when a window was broken at David's store at the corner of Queen and Main Street. Const. Hutton of the Winchester OPP is investigating the matter. Here, village foreman Richard Sharkey and workman Richard Elliott clean up after Sunday's vandals. - staff photo -

CARDS OF THANKS

CARD OF THANKS

We wish to express our sincere thanks to our relatives, friends and neighbours for their sympathy extended to us during our recent bereavement of my beloved brother, Stanley Shay, also for floral tributes, donations and cards. Special thanks to Claire St. Germain, Lois Dillabough and Colette McMillan, also Rev. Fred Reed, Vice & Craig Funeral Home.

Goldie McMillan and family
49

CARD OF THANKS

I would like to thank my family, relatives and friends for remembering me with visits, cards, treats and flowers when I was in the Winchester District Memorial Hospital. Special thanks to Dr. Domanko and Dr. Chande, the nurses and staff on the first floor.

Isaiah Armstrong
49-1

CARD OF THANKS

I wish to express my sincere "thank-you" to our relatives, friends and neighbours for their lovely flowers, cards, treats and visits while I was a patient at Winchester District Memorial Hospital. Also a very special "thank-you" to Dr. Gabriel Slowey and nursing staff in the Maternity Ward.

Rejeanne and Colin Antonius Sanders
49-1

CARD OF THANKS

We wish to express our sincere thanks to relatives, friends and neighbours for their many acts of kindness shown to us during our recent bereavement in the death of a dear mother, grandmother and great grandmother, Mrs. Pearl Helmer. Thanks for the many floral tributes and heart fund donations, also to Rev. Gibb, pallbearers and Brownlee Funeral Home, Finch. These acts of kindness will always be remembered.

Mr. and Mrs. Earl Helmer and Family
49-1

CARD OF THANKS

To my dear friends, who remembered me with such a delightful, congenial party on my 89th birthday, I am very grateful, and also to the many, many who sent such pretty birthday cards with their lovely verses which I read over and over. I was so happy I think I'll try to be around for the 90th. Thank you all.

Anna D. Marcellus
49

CARD OF THANKS

We would like to extend our sincere appreciation to our relatives, friends and neighbours who sent floral tributes, donations to Canadian Cancer Society, Canadian Bible Society, and Chalmers United Church Mission Fund, cards of sympathy and other expressions of condolence during the recent loss of a dear husband and father, Elmer Flegg. Special thanks to Dr. D.K. MacMillan, Staff of Winchester District Memorial Hospital and to our friends and neighbours who brought food in, also to the relatives who prepared the meal, Rev. W.H. LeGrow and Brownlee Funeral Home. Your many acts of kindness will always be appreciated.

Mrs. Elmer Flegg and Family
49-1

IN MEMORIAM

IN MEMORIAM

MCLEAN— In loving memory of a dear brother, brother-in-law and Uncle J. Ronald McLean who passed away suddenly Aug. 7, 1976.

The dearest brother this world could hold
With a wonderful smile and a heart of gold
Those who knew him, they will know
How much I lost two years ago.
We did not see him close his eyes,
Nor did we hear him sigh
We only heard that he was gone
Without a last good-bye.

Sadly missed but always remembered by Sister Jean and Family
49-1

JOHN'S GENERAL CARPENTRY BUILDING CONSTRUCTION

Complete Remodelling
ADDITIONS • CARPORTS • GARAGES
• CUSTOM BUILT HOMES
• ALUMINUM SIDING • OVERHANGS

ALL WORK GUARANTEED
For Free Estimates Call . . .
JOHN KURVINK
448-2683

J.M. SEGUIN
DISTRIBUTOR OF WINDOWS & DOORS
ROOF TRUSSES • KITCHEN CABINETS
BATHROOM VANITIES
629 NOTRE DAME
EMBRUN • 443-3508

PROFIT
RAISING EARTHWORMS
Can You Answer "YES" to These Questions?
1. Do you like raising livestock?
2. Do you want a business of your own?
3. Do you need retirement or extra income?
4. Do you have a back yard or other land?



PERHAPS YOU CAN BECOME A WORM GROWER!
IF ACCEPTED AS A PRODUCER, WE OFFER
★ Professional Guidance ★ Marketing Service
★ Exchange Membership ★ Complete Supplies
*ACT TODAY! SEND FOR YOUR **FREE** BROCHURE!*
Send name, address, phone, description of facilities to:
NATIONAL WORM GROWERS EXCHANGE, INC.
"Leading The Industry"
615 "A" STREET • SMYRNA, TENNESSEE 37167 • (615) 254-7327

Dee J
RESTAURANT
FINCH
984-2605
• FRIED CHICKEN
• HAMBURGERS
• FULL COURSE MEALS
• EGG ROLLS
OPEN:
MON. - SAT.
6am-12midnight
SUNDAY — 8am-10pm
TAKE OUT ORDERS

DAVID BROWN
CONSTRUCTION



EXCAVATING & EQUIPMENT RENTALS
SEWER & WATER INSTALLATION
BACKHOE, TRUCKING & BULLDOZING
SAND & GRAVEL ASPHALT PAVING
Residential & Commercial
For FREE Estimates Call: INGLESIDE — 537-2260

WE ARE NOT LOOKING FOR ANTIQUES!!

Any items manufactured before the '50's, in quantity, that might be in a factory, warehouse or barn, can be of interest to us for cash.

PINBALL • RECORDS • DOLLS
FURNITURE • CLOTHING
CARNIVAL ITEMS

We Buy Them All!

If you think you have anything of interest to us, call or write immediately to:

ZOLTZZ
366 adelaide east, courtyard - toronto, canada m5a 3x9
(416)368-0668 49-2

INVITATION TO TENDER

Ontario

Tenders are invited for the completion of one comfort station type 8LS in Carillon Provincial Park, 11 miles east of Hawkesbury off Highway 417.

Tender documents may be obtained from the Ministry of Natural Resources, 113 Amelia Street, Box 1749, Cornwall, Ontario, Phone (613) 933-1774, on payment of a fee of $50.00 (fifty dollars) in the form of a certified cheque or money order payable to the Treasurer of Ontario. The money is refundable upon return of the above mentioned document in good condition.

A bid bond and performance bond will be required.

Sealed tenders will be received until 5:00 p.m., Monday, August 21, 1978, and opened in public at 113 Amelia Street, Cornwall, on Wednesday, August 23, 1978 at 10:30 a.m.

Lowest or any tender not necessarily accepted.

For further information please contact Mr. Leslie Kobayashi, Superintendent, Carillon Provincial Park, Box 100, Chute a Blondeau, Ontario, K0B 1B0.

Reference Tender No. C-06-78-79

49-1

THE NEWINGTON WESLEYAN CHURCH
Rev. G.W. Orr
346-5422
10:00am - Christian Education
11:00am - Family Worship
7:30pm - Evening Fellowship
Location To Be Announced
SUNDAY, AUGUST 13
Dec. 78



Sunday Services
Let us Worship Together

PRESBYTERIAN CHURCH
Chesterville - Morewood
Rev. Fred J. Reed
Minister
SUNDAY, AUGUST 13
Services For United Church And Presbyterian Church Congregations To Be Held In Chesterville and Morewood Presbyterian Churches For The Month Of August
Rev. Fred J. Reed
Minister-In-Charge
Chesterville — 9:45am
Morewood — 11:15am
Dec. 77

CHRISTIAN REFORMED CHURCH
WILLIAMSBURG
Rev. L.T. Schalkwyk, B.A., B.D.
SUNDAY, AUGUST 13
Morning Service — 9:30am
Evening Service — 7:30pm
All who read this are invited to worship the Lord with us.
May 79

UNITED CHURCHES
Chesterville - Morewood
Rev. L. Mac D. Ferguson
CHESTERVILLE — MOREWOOD UNITED CHURCHES
Minister — Rev. L.M. Ferguson
Combined Services For August With The Presbyterian Church. Regular Services Sept. 6.
EVERYBODY WELCOME
Dec. 78

PRESBYTERIAN CHURCH DUNBAR
SUNDAY, AUGUST 13
9:30am — Service
The Rev. W. Lloyd MacLellan, D.A.B.D.D.D. Minister
Apr. 79

HOLY TRINITY ANGLICAN CHURCH
Rev. J.D.A. Dobson
774-2236
Time of Service - 9am



SUNDAY, AUGUST 13
Feb. 78

CHESTERVILLE CHRISTIAN FELLOWSHIP
Albert St., Chesterville
Pastor DANNY LARONDE
SUNDAY, AUGUST 13
Sunday School — 10am
Morning Worship — 11am
Midweek Service, Wed., 7:30pm (starts September)
ALL WELCOME
May 79

ST. MARY'S CATHOLIC CHURCH
CHESTERVILLE, ONT.
SUNDAY, AUGUST 13
Holy Mass:
8:00pm — Saturday
9:00am and 11am Sunday
9:00am — Weekdays
Rev. J. Appelman, Pastor
Sept. 78

PROFESSIONAL DIRECTORY

FRED S. COONS INSURANCE AGENCY LTD.
Fire, Auto, Casualty and Life Insurance
Chesterville 448-2398
Nov. 1978

DOUGLAS W. MILLS
CARTERED ACCOUNTANT
219 AUGUSTUS ST.
CORNWALL, ONTARIO
932-8595
Mar. 79

CLEMENT INSURANCE AGENCY
Since 1893
GENERAL INSURANCE
Our knowledge and experience in Insurance enables us to give you first class, prompt, efficient service.
JOHN CLEMENT
Chesterville Ph. 448-2598
Dec. 1978

HAROLD D. POAPST
Insurance and Real Estate Broker
Representative
GRENVILLE INSURANCE CO.
Automobile, Fire, Casualty, etc.
Phone Us Collect
Ph. 774-2602 WINCHESTER
Aug. 1978

BICCUM AND McINTOSH LTD.
FOR COMPLETE INSURANCE SERVICE
Fire—Casualty—Life
Phone Collect
Chesterville
Phone 448-2854
Oct. 1978

LICENSED AUTIONEER
I solicit your attention:
I can give you a Complete Business-Like Sale Management Service. Costs no more.
R. HAROLD BROWN
Cornwall, R.R. 2
Phone 932-7925 Area Code 613
March 78

JAMES R. MORAN
Life Assurance, Disability Income
Registered Retirement Plans
Family Plans
GREAT WEST LIFE CO.
College St. Chesterville, Ont.
Phone: 448-2834
Sept. 1978

KINNKAID AND LONEY MONUMENTS
Smiths Falls, Ontario
Monuments erected anywhere in Eastern Ontario
Smiths Falls Morrisburg
283-3480 543-3184
Chesterville Area—
GERALD HOLMES
Evenings — 774-3544
Authorized Dealer for
ROCK OF AGES MEMORIALS
Sept. 1978

BUD ATKINS
MOOSE CREEK, ONT.
538-2331
For all your seed needs!
—Stewart 2501
—Stewart New 255
(78 days to maturity)
For late planting
—Steward 2300
(67 days to maturity)
—We custom apply your anhydrous ammonia
— BACKHOE SERVICE
Jan. 78

WARD & BERGEVIN
G.H. WARD & PARTNERS
Comptables Agréés
Chartered Accountants
CASSELMAN, ONTARIO — K0A 1M0
TELEPHONE 764-5553
EMBRUN, ONTARIO — K0A 1W0
TELEPHONE 443-5201
Feb. 1979

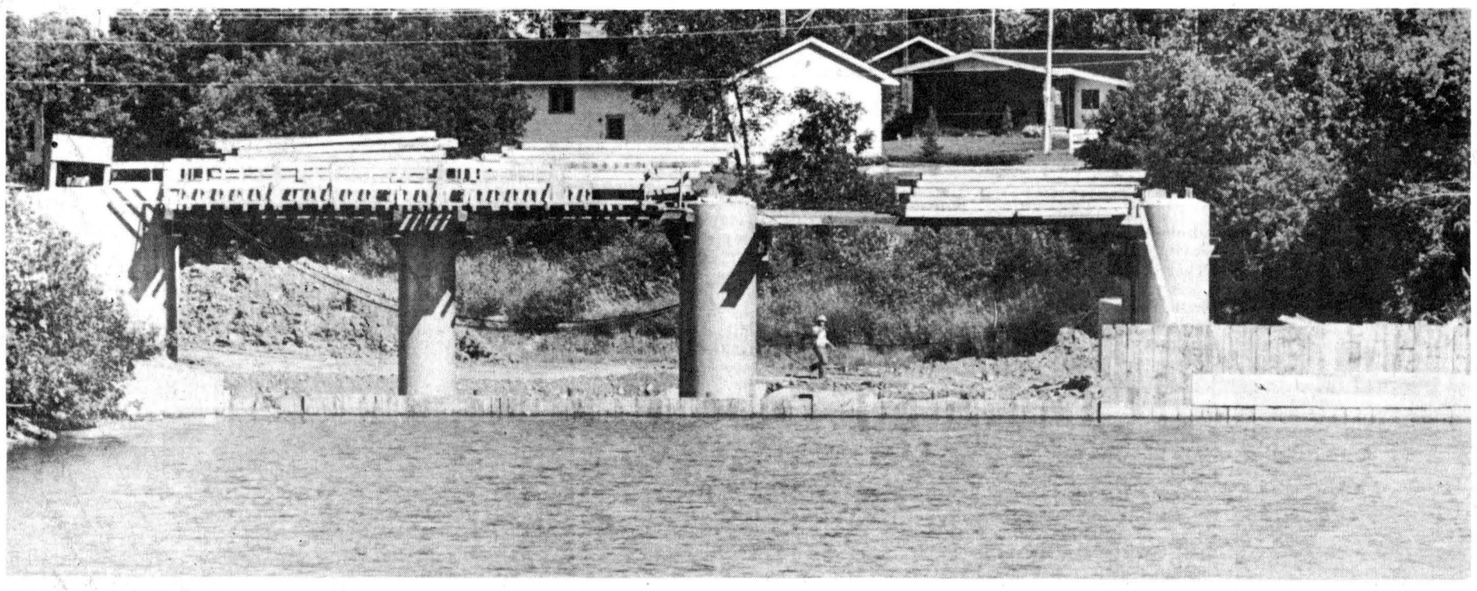

Kitchener firm gets contract for gate

Ecolaire Ltd. of Kitchener has been awarded the contract to supply the electric lift gate for the Chesterville dam. Ecolaire was the only firm which submitted a bid on the invitation tender and its price of $443,800 was $135,000 more than the engineer's estimate. The contract calls for the gate to be installed by May 31, 1979. Even with the gate's extra cost, the dam is $200,000 under estimates, according to SNRCA chairman Cecil MacNabb, who said last Friday total cost of the dam is now set at about $2.1-million. It had been estimated three months ago it would cost about $2.5-million.

- staff photo -

OMAF official warns:

Silo gas a danger

Howard Giles
Associate Agricultural Rep.
Dundas County

(Special) - With the 1978 growing season as dry as it has been, and now that adequate moisture for optimum growth is available in Eastern Ontario, there is a high risk of silo gasses forming in silos filled with corn silage.

The complex chemical reactions involved in the ensiling process give off lethal nitrogen gases and carbon dioxide. Nitrogen gases have a bleach-like odor and may be visible as a yellowish-brown gas.

Nitrogen Dioxide (silo gas) is heavier than air and therefore, settles on the surface of the silage. Low spots in the silage will have the greatest concentration of silo gas. If an escape route is provided such as an open silo door, the gas will flow down the silo chute to the base of the silo. If an outside air passage is not provided it will settle in silo feed rooms and invade barn areas. This can remain in the silo for a few weeks.

Depending on concentration of nitrogen dioxide, the presence of the gas will be recognized by a burning sensation in the nose, throat and chest. Exposure to heavy concentrations can result in death in seconds. Lesser concentrations (especially as found at the base of the silo chute) may result in extensive lung damage. Death may result hours after exposure due to pneumonia.

If it is compulsory to enter a silo during the first three weeks after filling, an approved self-contained breathing apparatus should be worn. In addition, the silo should be ventilated for at least 20 minutes prior to entry. A life-line attached to someone outside the silo is essential.

The Dundas 4-H Farm Safety Club are presenting a silo safety information meeting for all farmers and their wives Tues., Aug. 15 at the new Mountain Township Agricultural Society Exhibit Hall in South Mountain, starting at 8pm. Harold Morphy, Farm Safety Association fieldman, and safety industry representatives will be the guest speakers.

A Factsheet on Silo Gas and a Booklet entitled "Killer Gas Inside" is available from the Farm Safety Association, 2 Quebec Street, Guelph, Ontario, N1H 2T3, or from most local Agricultural Offices.

Mariners meet again

(Special) - Chesterville Harbor, Mariners With Christ, holding their mid-summer "sailing", made two notable presentations to newly-married couples. Rev. and Mrs. E. Earle Eaton (the former Constance Medley) and Pastor and Mrs. George Prosser (the former Eileen Dunbar) were the recipients of large wall mirrors, gifts of the members.

The presentations were made by Garnet Johnston. Mr. Eaton and Mr. Prosser responded.

There were 36 friends and members present; the youngest, aged three months; the eldest, 98 years. The company included 20 teen-agers.

Council wants action

Embrun water still polluted

EMBRUN (Staff) - Russell Township Council feels the Ministry of Environment has been dragging its feet on the problem of bacterial contamination of Embrun water supplies and has asked the ministry to make clear what is being done to rectify the situation.

In a motion sent to the provincial department last week, council requested Environment Minister George McCagne "make a statement to the press which will reassure the residents of Embrun that the ministry is aware of the problem and is proceeding with haste to install water and sewage services in the village."

A survey commissioned by the Ottawa Citizen in July revealed bacterial contamination in five of the six wells tested in Embrun.

One of the wells had such a high count of fecal coliforms - a sign of human or animal waste - that the biologist who interpreted the findings termed the water "not fit to bathe in."

Betty Hurst, a masters graduate and teacher of two university biology courses, told The Record possible consequences of drinking water containing high fecal coliform counts ranged from "mild tummyaches to typhoid fever."

Of the 25 towns - five in Eastern Ontario and 20 in Western Quebec - in which water quality was tested, Embrun registered the highest fecal coliform counts.

Four towns were singled out in the survey results as having wells containing "gross quantities" of fecal coliforms. In 100 millilitres of water, the standard volume used for bacterial analysis, the well water at Cascades and Farm Point was found to contain 10 fecal coliforms, the water at Farrelton 70, and the water at Embrun 100.

Ontario standards require drinking supplies to be free of fecal and total coliforms and fecal streptococci.

Department of Environment officials in Ontario and Quebec promised last week to investigate contaminated water supplies and take the necessary steps to correct the problem.

Russell Township Reeve Gaston Patenaude told The Record Embrun residents have known about water contamination in their wells as far back as 1970.

He said private meetings have been held with Ministry of Environment officials over the past four years and new sewage and water systems have been promised, with construction to begin in the summer of 1979.

Mr. Patenaude feels the ministry has been taking its time on the issue and says he plans to speak with ministry officials in Toronto later this month "to try and pressure them to do it sooner."

Council's motion called for the ministry to "review the statistics of water quality surveys carried out in Embrun over the past six years and review with the press action taken to alleviate conditions which were found to exist.

"It is requested that the minister particularly reassure the elderly and parents of young children and advise them of any special precautions that should be taken, and, finally, to allay general apprehension, it is requested that the Minister inform the press of the schedule for the installation of sewer and water services in Embrun.

Mrs. Hurst said Embrun residents who have been drinking polluted well water over a long period of time may have developed an immunity to the bacteria, but pointed out that visitors who drink unboiled water may be adversely affected.

A health official recommended residents who suspect their well water is contaminated treat it with Javex, a disinfecting agent.

"You dump about a quart in and let it sit overnight. In the morning pump it through the plumbing system and keep wasting it until you can no longer smell the chlorine."

Of the six wells tested in Embrun, only one produced zero bacteria counts. Three others showed low level amounts of total coliforms - a bacteria which may be a normal inhabitant of the soil and which does not necessarily indicate the presence of human or animal wastes - and the remaining two revealed high levels of fecal contamination.

The results of the survey, conducted July 18-22, compared favorably with a similar test conducted by the Citizen in 1972, when five of the six wells tested showed very high levels of fecal contamination.

Mr. Patenaude says despite the improvement in water quality since the earlier survey was done, he is convinced Embrun's water supplies are among the most polluted in the province.

"I've been told (by Ministry of Environment officials) there are worse places in Ontario but I don't believe it.

Water tested in Forrest Park East revealed zero bacteria counts, but environment officials said there was some danger to people with heart problems because of high levels of chloride and sodium. Forest Park was the only Ontario community of the five tested that met provincial standards on coliform and streptococci counts.

In Russell one well tested showed a relatively high total coliform count while two others showed no bacterial contamination.

SAMUEL J. PATTERSON, C.G.A.
CERTIFIED GENERAL ACCOUNTANT
ACCOUNTING • BOOKKEEPING
INCOME TAX SERVICE
P.O. BOX 100 — MOREWOOD, ONT.
448-3015

SILO GAS MEETING
SPONSORED BY DUNDAS 4-H FARM SAFETY CLUB

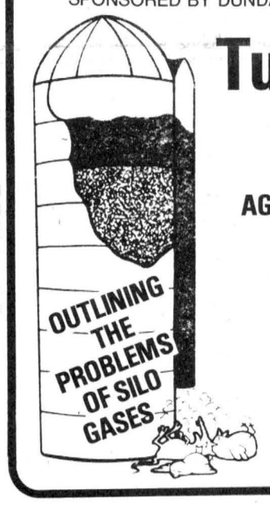

Tues., Aug. 15
8:00PM
MOUNTAIN TWP.
AGRICULTURAL EXHIBIT HALL
SOUTH MOUNTAIN
SPEAKERS:
BERT McCONNELL
BREATHING APPARATUS
M. ROSENTAL
MEDOX RENTAL CO.
HAROLD MORPHY
FARM SAFETY ASSOC.

NOTICE
A PERFECT JOB EVERYTIME



Bélanger's Construction
Now Serving Surrounding District
— SPECIALIZING IN —
Carpentry • Roofing • Siding • Framing
General Repairs • Electrical • Renovations • Alterations
342-5493 Head Office
448-3530 Branch Office
R.R. 1, Brockville, Ontario



SUMMER SALE
NEW MERCURY MOTORS
7.5 H.P. $575.00
10 H.P. $750.00
20 H.P. DEMO SOLD $850.00
40 H.P. Elec. & Controls $1395.00
USED EQUIPMENT
40 H.P. MERCURY 1973 ..... $650.00
20 FT. PENN YAN
14 FT. WITH 55 H.P. JOHNSON
14 FT. WITH 50 H.P. EVINRUDE & TRAILER
14 FT. GRUMMAN DE SOLD $1150.00
SEAWAY YACHTS
3½ MILES WEST OF MORRISBURG
ON LAKESHORE DRIVE
Office 613-652-4006 TELEPHONE Residence 613-543-2304

"NEW"
GOLDEN PREMIUM
16% DAIRY RATION
BEATS THE COMPETITION
Come in to our store and let us show you our **new "GOLDEN PREMIUM" 16% Dairy Ration**. We know that you will be both impressed with the quality and pleasantly surprised with the price compared to other top Dairy Rations now being offered by our competition.
But you be the judge as to quality and price.
And just as an **added bonus** for coming in to our store we would like to give you a gallon of fly spray with the first 10 bags of "GOLDEN PREMIUM" that you purchase.
BERRY FARM STORES
WINCHESTER — 774-2522
AVONMORE — 346-2229

SUMMERFEST
SIDEWALK
SALE
Specials
Saturday, Aug. 12
Look for
Lamps
Bridge Sets
(regular prices from $39.00)
Mirrors
Radios
at
Fantastic SAVINGS



$25. Discount
•Fridge •Stove •Washer •Dryer
$60. Off any pair
Upholstery & Bedding
at special savings
Mattresses or Box Springs
$79. and up
IN-STORE AND OUTDOOR SPECIALS
More and more people are discovering the Ellis way of furnishing
CHARGEX VISA master charge
John Ellis
home furnishings and carpet centre
774-2636 MAIN STREET, WINCHESTER

Prison service eventual goal

Murderers don't scare this minister

record feature by marco levytsky

WILLIAMSBURG (Staff) - Reverend Cathie York isn't afraid to work among thieves and murderers. She did it once, and now sees this as an eventual goal in her vocation.

Miss York, now entering her third month as minister of Williamsburg United Church, believes the church should get involved in social issues to a larger degree.

"It can't just keep to its congregation, it can't isolate itself from the real world," she declares.

Its this which drives her to consider a career as a prison chaplain - the urge to strike out in an area "where there's a lot of need."

Interviewed at her residence behind the church here, she describes herself as an idealist and leaves the impression of a woman with a mission.

During her educational period (she holds a Bachelor of Arts and a Master of Divinity degree from the University of Toronto), she participated in three summer mission fields, in which divinity students get a chance to do church work on a practical level.

Normally they're required to do only two, but Miss York opted for a thrid extra mission and this was as Prison Chaplain for the Oakville Reception and Assessment Centre, a dentention centre for juvenile and young adult lawbreakers, located 30 kilometres west of Toronto.

Working with these young people, some of them detained on murder charges, taught her a lot, not only about them but about herself.

You never know how you would react in a crisis situation until it happens, and happen it did to Miss York when one of the inmates attacked her.

"She jumped me. It just happened so quickly," she relates. She punched and grabbed a hold of me and was ready to..." she pauses. "Ready for what?" asks the interviewer.

Miss York hesitates, then offers, "well she punched me and I had to hit her back, It was self defence".

Prison chaplains aren't supposed to strike back at inmates she explains, but there was little else she could do. Two guards watching the incident didn't lift a finger to help a woman in distress.

"I thought they would come in, but they didn't," she continues. "In some ways they thought I was a bit too prim for them.

"I guess I didn't have the best rapport with the men guards. They felt threatened."

Miss York suspects the guards resented her role in the detention centre. The previous chaplain wasn't involved with the inmates as much as she was and the guards didn't like what they considered as interference from a church member and a woman at that.



Rev. York at her residence

"They used to talk-down the church to the kids," she adds.

But the guards' inaction wasn't the only reason Miss York decided to strike back. She had a point to prove.

"I also had to win her (the inmate's) respect - and that was the only way to do it".

She did it. As soon as she retaliated her attacker quieted down.

"It was more the shock of my hitting back than anything else," she explains.

In a sense its fitting the 24-year-old Miss York should want to work in rehabilitation: her fiance's a policeman and she sees a definite role for the church in dealing with criminals.

"Their feelings of self-worth are so low and that's where I think the church can have a part in helping them".

Miss York has found her first two months in Williamsburg enlighting. Although it takes some adjustment in adapting to small-town life she has found a large degree of acceptance within the community.

"I'm allowed a lot of growing room because I'm young. I find that I'm accepted for personal rather than teaching or preaching skills."

Because she has only been here for a short time she doesn't have any concrete plans for her pastoral charge at the moment. She's waiting until she gets a better understanding of the people.

One goal she would like to strive for is getting youth more interested in the church. This she says is one area the church should be more concerned about and one where a lot can be done.

Her experience with the detention centre has left her "hopeful".

"It was encouraging that the kids there did come out to services. In fact many who couldn't even read would memorize the Scripture".



Dewar-McLaughlin vows in Morewood

Morewood United Church was the scene of a pretty summer wedding at 2:30pm Sat., July 8 when Mary Belle, daughter of Mr. and Mrs. Ralph McLaughlin, Crysler, was united in marriage with John Henry, son of Hugh Dewar and the late Mrs. Dewar of Maxville.

Rev. Myron Maxted officiated at the double-ring ceremony. The organist was Mrs. Marjorie Thompson and Miss Colleen Coulthart was the soloist.

The bride, given in marriage by her father, wore a nylon organza gown with a high neckline, A-line skirt and built-in chapel length train. The bodice was covered with guipure lace, ruffled cap sleeves and appliques of the same lace were scattered on the train. Her headpiece was of matching lace and plain two tier chapel length veil. She carried a cascade bouquet of white baby mums, red roses and baby's breath.

The bride's attendants were Mrs. Helen McBain, cousin of the bride, as matron of honor, and bridesmaids Betty and Kathy McLaughlin, sisters of the bride.

They wore identical floor-length gowns of yellow polyester with matching jackets complemented by yellow floppy brimmed hats. The attendants carried bouquets of yellow daisies, pink and white carnations with blue baby's breath. Julie Pollock, niece of the bride, acted as flower girl. Her dress was a floor-length polyester crepe of mint green with small yellow flowers, accented with white lace and yellow ribbon. She carried a basket of flowers similar to those of the bride's attendants.

Best man was Stan McBain. Guests were seated by Bob McLaughlin, brother of the bride, and James Dewar, brother of the groom.

Following the wedding a reception was held in the Chesterville Legion Hall. Upon their return from their honeymoon at Niagara Falls, Mr. and Mrs. Dewar took up residence in Cornwall, Ontario.

For Electrical work call...
KELLY'S ELECTRIC
COMMERCIAL & RESIDENTIAL
ALTERATIONS & REPAIRS A SPECIALTY
ERIE WATER SOFTNERS
ELECTROHOME AIRCONDITIONERS
HONEYWELL SMOKE DETECTORS
Phone: 448-2013

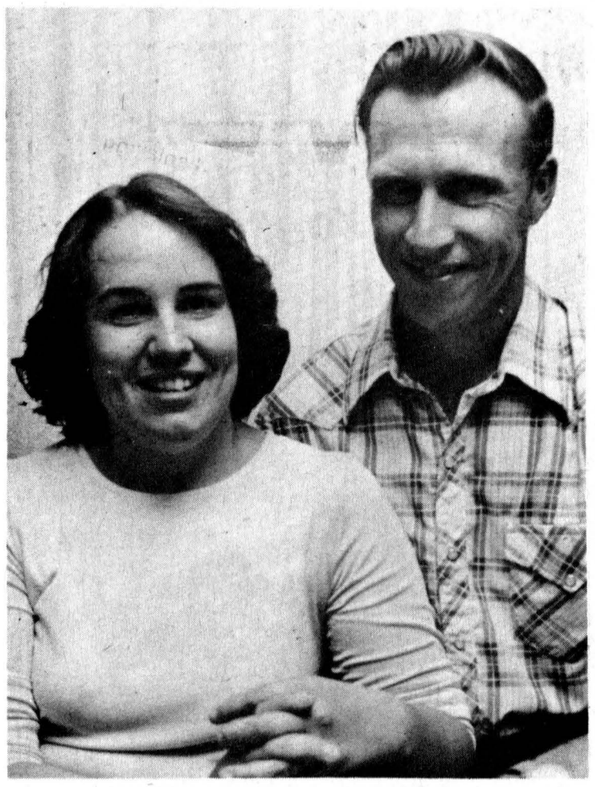

To be wed at Winchester

Mr. and Mrs. Clinton R. MacDonald, RR2 Finch announce the forthcoming marriage of their daughter Bonnie, to Ross Dingwall, son of Mrs. Leila Dingwall and the late Lynden Dingwall, Berwick. The wedding will take place Sat., Sept. 9, 1978 at 2pm at Bethany Chapel, Winchester with an open reception following at Finch Community Centre. - laprade photo -

Jeff Phifer top junior golfer

WILLIAMSBURG (Special) - Thelma Hall captured her second straight Ladies' Night title by firing a 56 Wed., July 26 to lead the season's largest crowd of 32.

Jessie Summers also shot a 56 but had to settle for first net when the playback method broke the tie. Kathy Flucke followed two shots back with Gwen Berry taking second net with a 59. Liz Locke-McIntosh hit the hidden score right on with a 70. Dolores Mullen picked up the hidden hole award for her hard work on number one. Gloria Baldwin and Bertha Barkley shared the honesty prizes.

At Men's Night Gary McMillan and Al Stewart staged their weekly battle for top prize in 'A' class. Not surprisingly the two tied at 36 with McMillan taking first gross by virtue of a par four on the ninth hole. Stewart won the first net prize. Jim Angel's 40 was good enough to edge out Barry Casselman by one stroke for second low gross with Casselman picking up second low net.

Bob Bedingfield snapped a slump by shooting 39 and leading all 'B' flight competitors. Richard Alton had a 43 to capture first low net, with Richard Antoine and Bert McIntosh winning the other gross and net prizes, respectively.

Ron Wylie continued his fine play in 'C' division, copping first low gross with a 44, one ahead of Brian Clark, the second gross winner. Barry Murphy and Glen Cleland were the victors in the net category. Claude McPhail took home the hidden hole award for some futile efforts on number seven.

In Sunday's Junior tourney the Phifer brothers stole the limelight staging a head-to-head battle for top honors. Jeff held a four-stroke advantage after nine holes, and a five-stroke bulge after 14. Dave picked up strokes on 15 and 16 and passed out at 18. Jeff, meanwhile, needed all of his lead as he finished 18 with a six for an 18-hole total of 83, one better than his older brother. In the non-handicap division, for those of 40 handicaps and over, Trevor McClatchie showed the way with a 102. Greg Whitteker won the low net prize. Special prizes for the low score on nine and the high score on 16 were won by Dean McIntosh and Lyle Schell, respectively.

PYRAMID HOMES
the Ontario series The Frontenac

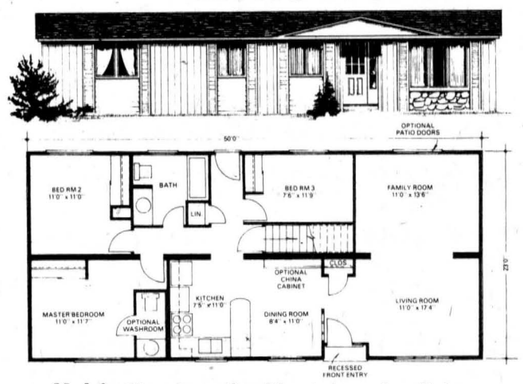

Modular Homes are the ultimate in modern living.
These spacious, Relocatable Homes offer full carpeting, major appliances, maximum insulation, one year service program AND they cost under 24,000 dollars.
You have the freedom to pick your lot...anywhere you want to go. That the beautiful advantage of purchasing a modular home. Call 838-3005 and find out more about Relocatable Homes, owned and operated by the Sweetnam family in Stittsville...open Sundays.
Ask about mobile home trade-ins too!!! 1 MILE EAST OF STITTSVILLE.
RELOCATABLE HOMES LTD.
(Ottawa Division)
Hwy. 15 - R.R. 2, Stittsville, Ontario
HARRY SWEETNAM AND SONS

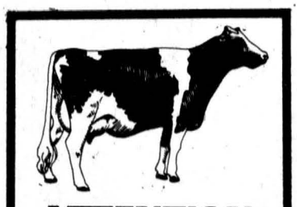

ATTENTION FARMERS
WE PICK UP YOUR DEAD, SICK AND DISABLED COWS AND HORSES
PROMPT SERVICE
CALL COLLECT
HERB LOUCKS
WINCHESTER
774-6916 or
MACHABEE ANIMAL FOODS LTD.
ST. ALBERT
(613) 987-2818

Domestic Import Antique
PARTS & SERVICE
Cars & Trucks
BEAUPRE AUTOMOTIVE SERVICE DAY & NIGHT
OPEN UNTIL MIDNIGHT 7 DAYS A WEEK
OUVERTE JUSQU'A MINUIT SEPT JOURS PAR SEMAINE
DIAL 232-9684
577 GLADSTONE AVENUE
OTTAWA, ONTARIO K1R 5P2

SUPERIOR
FOR YOUR OFFICE EQUIPMENT NEEDS
SUPERIOR BUSINESS MACHINES LTD. • MACHINES DE BUREAU LTÉE
I.B.M. TYPEWRITERS • CALCULATORS
PHOTOCOPIERS • BOND COPIERS
SUPPLIES AND SERVICE
KENNETH HERMAN **235-7285**

AUCTION
SATURDAY, AUGUST 12th, 1978
12:00 NOON SHARP
Antique Farm and Household Articles
Lot 20, Concession 3, Williamsburg Township, east of Highway 31 on Ron Whitteker Road, 2½ miles north of Morrisburg, west of Church Road, 1st road past Bern's General Store.
PROPRIETOR — DWAYNE BECKSTEAD
Antiques: 3 Tables; 2 Rocking Chairs; 10 Assorted Chairs; 50 Round Phonograph Records; One Writing Desk.
Ferguson Tractor; 2-furrow Plough; Trailer Hitch; Electric Fencer and Several Electric Motors; Jigsaw; 44 Magnum Deer Rifle and 50 Rounds of ammunition; Gas Cans; Milk Cans; Propane Gas Heaters; 2 Coleman Gas Lanterns; Steel Posts; Oak Barrels; Stainless Steel Sinks; Covered Wagon Lamps; One Cord of Cedar; Chrome Table and Chairs; Boy's Mark III Ellminator Bike and 2 Snowmobile Helmets.
Only a Partial Listing
TERMS — CASH
DUVALL AUCTION SERVICE
RR 2 Brinston, Ont.
Phone 652-4901 or 537-2688
"Large or Small call Duvall"
Auctioneer will not be responsible for accident or injury to persons or property at sale.



Make a bee-line
To $ave Dollar$
LINDALE
PURE COUNTRY HONEY
10 LBS. **$7.80**
4 LBS. **$3.25**
2 LBS. **$1.63**
ONE POUND **87¢**
COMB HONEY 8 OZ. **$1.35**
½ LB. **52¢**
12 OZ. **90¢** EACH IN CHILDREN'S FAVORITE BEARS
NEW CROP HONEY
MIKE DEAN BUTCHER
"A MOST COMPLETE GROCERY STORE"
CHESTERVILLE • 448-2822

Gasoline prices approach dollar

(Staff) - The days when a rural resident could save on gasoline costs by filling up in Ingleside or Cornwall, where gas has been traditionally cheaper, may now be just a fond memory.

Gasoline prices in urban centres throughout Eastern Ontario jumped sharply last week after Shell Canada raised the price of its regular gas by as much as 12 cents a gallon at some stations and other major oil companies followed suit.

As recently as the beginning of last week, motorists in SD&G had been able to fill up in Cornwall and Ingleside for 82 to 84 cents a gallon. Following the increases by Shell, gas at most retail outlets was going for 94 to 96 cents a gallon.

Even at those prices, consumers are getting a "fantastic bargain", maintains Shell's district manager Art Robertson, who told The Record that in a normal market the price of gas would be about $1.02 a gallon. A glut of gasoline this summer forced oil companies to lower their prices to what they considered unacceptable levels, he says, and last week's increases bring the price back up to what it would be under normal market conditions.

Bob Cameron, assistant manager of public affairs for Texaco, says the current surplus of gas is a result of overbuilding of refineries by the oil companies in the early 1970's.

"Refineries were planned at a time when it was thought demand would be greater than it now is," he says. "Oil companies didn't forsee the oil boycott, the tripling of OPEC (Organization of Petroleum Exporting Countries) prices, or the increase in taxes."

These developments forced up the price of oil, says Mr. Cameron, and demand for gasoline went down as energy conscious motorists began buying economical, fuel-saving cars.

With a surplus of refined gas on hand, oil companies were forced to sell it as best they could, which meant entering into stiff competition for large volume business. This, in turn, necessitated charging what Mr. Cameron calls "unnaturally low prices" in order to attract high volume business.

In areas where competition was particularly fierce, such as in Belleville, the price of gas went as low as 76.9 cents a gallon this summer.

"This fact of the matter is, the price for regular gas, in order to provide a satisfactory return on investment, should be over a dollar," says Mr. Cameron, adding that a satisfactory return would be about 10 per cent - the same as on a government bond.

Both Mr. Cameron and Mr. Robertson say the government has made it difficult for the oil companies to make a reasonable profit. They say government controls have severely curtailed the amount of gasoline that may be exported to the United States and claim the cut the government gets in taxes on every gallon of gas leaves little for the company and the retailer.

"On every gallon of gas you have a federal sales tax of 4.9 cents, a federal excise tax of 10 cents, an Ontario gasoline tax of 19 cents, and a federal and provincial taxes and royalties on crude oil totalling 19.1 cents," says Mr. Robertson.

Shell guarantees its retailers a profit of eight cents on every gallon, he says, and after taxes there's not much left over to pay for plants, refineries, head office expenses and other costs.

Retailers in Ingleside and Cornwall were able to offer lower prices this summer because of oil company practice of subsidizing their distributors in high volume areas.

Wilfrid Leger, one of the prime movers behind a co-operative arrangement between the Glengarry Federation of Agriculture and an independent Apple Hill fuel dealer which gives federation members a special price on fuel, and a former development officer for BP, explains the subsidy system this way:

"The tankwagon cost of gasoline to the retailer is about 93 cents a gallon. The retailer wants his 10 per cent so he charges the customer $1.03. Everything is fine until the guy next door starts selling gas for 98 cents. The retailer sees his volume drop so he lowers his price. Eventually he's making less than five cents on the gallon so he goes to the supplier and asks for support. The supplier wants his distributors to maintain volume sales so he guarantees the retailer a profit of six cents if he keeps his prices competitive. This starts the ball rolling. People are willing to work with less and less profit as long as they can maintain their volume.

Motorists in rural areas didn't benefit from this summer's price wars, says Mr. Leger, because oil companies were reluctant to subsidize retailers in areas of low volume sales. The majors concentrated on subsidizing what they call "key stations" - stations which pump as much as 500,000 gallons a year. In smaller, rural communities, where a retailer may pump only 200,000 gallons annually, the majors felt the low volume sales didn't justify subsidizes and the price remained high.

Now, however, urban and rural residents are in the same boat. The recent price hikes in Cornwall and Ingleside brought prices there up to the same level - and in some cases higher - as prices in Chesterville and Ingleside.

Lynn Brennan, public relations officer for the Anti-Inflation Board, says last week's increases are well within the board's guidelines. She said the oil companies, "due to heavy competition have been selling gas at below normal prices", and confirmed Mr. Robertson's claim that the price of gas could be raised to $1.02 a gallon and still be within the limits set out by the board.

$3000 new lot charge for Ingleside sewers

OSNABRUCK CENTRE (Staff) - Osnabruck council has adopted a payment plan for expansion of Ingleside sewers which would cost developers or owners of new lots in the village $3,000 per lot.

According to information before council at present the expanded system could serve a village expanded by 200 lots.

Nevertheless, says clerk-treasurer Lloyd Marcellus, council does have certain reservations about this payment plan because it could make the cost of new lots prohibitive.

Current estimates place the total cost of expansion at $325,000, but, said Mr. Marcellus, this could change.

"We haven't really got a good estimate on it at present," he stated Tuesday.

There are three stages planned in the expansion. One involves work on the pumping station, another work on the main and a third on sewage disposal.

However, he continued, priorities haven't been set yet and council isn't sure which stage will be started first.

Neither could he say when construction of the project will begin because "we're still waiting for more information".

However, it appears quite certain this project will be debentured by the muncipality regardless of what the final payment plan is.

"The municipality will have to debenture it," said Mr. Marcellus.

"The project will definitely have to be debentured, I see no other way," echoed Councillor Rick Waldroff.

He said there should be little problem arranging a debenture because the municipality doesn't have any outstanding debts.



To be wed in September

Mr. and Mrs. Leo Chambers of Chesterville, are pleased to announce the engagement of their daughter, Kelly Mary Chambers, to Randy Clifford Walker, son of Mr. and Mrs. Reuben Scott of Winchester. The marriage will take place September 9th at 3 o'clock in the Winchester Baptist Church. A closed reception will follow in the Chesterville Community Hall.

FREE!!
PROFESSIONAL ADVICE FOR ALL YOUR HOME IMPROVEMENT PROJECTS!-
CARPENTRY
ROOFING
BASEMENTS
CHIMNEYS
FOR FREE ESTIMATES CALL
448-2217
Harold Armstrong

Dundas County Association for the Mentally Retarded
HELP WANTED
Service Unit Worker
(DUNDAS COUNTY)
Main Office Morrisburg

DUTIES: To work in the Community with the Mentally Retarded.

QUALIFICATIONS: Preferably, University Degree in Behavioural Sciences or Community College Diploma in Behavioural Sciences (Applications will be accepted until August 15, 1978).

IF YOU ARE INTERESTED, PLEASE MAIL RESUME, OUTLINING YOUR QUALIFICATIONS TO:

Secretary,
Dundas County Association for Mentally Retarded Inc.,
Box 696,
Winchester, Ont.
K0C 2K0

EAST CENTRAL ONTARIO AND WESTERN QUEBEC
AYRSHIRE PRODUCTION
SALE
40 HEAD OF FRESH AND SPRINGING YOUNG COWS & HEIFERS
THIS IS A TOP GROUP OF CATTLE SIRED BY THE HIGHEST PRODUCTION BULLS OF THE BREED AND FROM DAMS WITH A PLUS FROM HERD AVERAGE.
ALL CATTLE FROM HERDS WITH AT LEAST ONE CLEAN TEST FOR BRUCELLOSIS
WED., AUGUST 16
12:30PM
FAWCETT'S SALE BARN
WINCHESTER
CHAIRMAN
R. ROY SIMMONS
FINCH
346-2321
SECRETARY
HILTON BUCKINGHAM
KEMPTVILLE
258-5407
MAHLON ZERON AUCTIONEERS HUGH FAWCETT

Mel Johnston Chev. Olds.
Small Town Canada
Kemptville
The Question
that has been asked all thru the Ottawa & Seaway Valley
Is Mel Johnston Chev Olds (better known as Small Town Canada) the largest light duty truck centre in the area?
Mel
Ron
Gerry
Gary
John
Bob
John
Leroy
The Answer
I don't know but maybe this picture will help to answer your question.
Our used car lot has never been better with lots of OK Used Cars and Trucks to choose from
Let the Good Deal Gang help you select your next car or truck.
OPEN: Mon. - Thurs. 9-9
Fri. & Sat. 9-5
Ottawa direct 692-4305
Kemptville
258-3403
258-3404

Inside Ingleside

by jean jeacle

I certainly hope that the Department of Health is short-staffed during the summer months. I don't want any inspector making any tour of my home sweet home these days because I know he would feel forced to tack up a "Condemned" sign on the front door and then my incompetance would be exposed to the world.

Like the fellow who couldn't think and chew gum at the same time, I don't seem to be able to do two things at once - especially when one of the two is something I never liked doing anyway. I am a working woman whose housekeeping has gone from "fair" to "frightful" since I gave up sweeping and dusting in favor of singing and dancing.

Up until now this state of slovenliness hasn't bothered me too much. Since Martha and I spend so much time at the theatre and Earl and Andrew have moved to the golf course, the cat is the only one home long enough to pass critical comment on the chaos - and I don't listen to her complaints because she is the main contributor to the confusion as she sheds hair from chair to bed to other chairs. Tomorrow, however, my sister and her family are arriving for a visit and suddenly I am sorry for my negligence. She won't, of course, mention the mess - she may not even notice it - but, still, I wish everything were ship-shape and sparkling. As it is, I will just have to wipe away the worst and hope that they will litter the rooms with so many suitcases and sleeping bags that they will never realize that the house was just as much of a disaster area before their arrival.

BITS & PIECES

- **Lois Johnson** hasn't had much time to sit and enjoy the television set she won at the Summerfest celebrations but the rest of the family is enjoying it immensely.

- **"Duffy" Webb** was seriously challenged this year at the Osnabruck Twp. golf tournament but he managed to hang in and win again the "Most Honest Golfer" award.

- Low gross trophy winners were **Zeke Zeran, Debbie Adams** and **Stuart Bedingfield**, low net honors went to **Jack Warner, Gertrude Coulthart** and **Steven Dell**.

- The confusion and chaos you see at the ball diamond on Wednesday afternoon is just the regular meeting of the Prince of Wales ball teams. Good ball it isn't - but fun it is - especially since my team has won both games!!

- Happy days are here again! The library had an exchange of books and there are hundreds of new titles on the shelves.

- Osnabruck Twp. has been invited to enter a team in the Township of Cornwall Flag Football League for the fall season. Any male 16 or over who is interested should contact **Joe DuVall** at 537-2351 before Aug. 21.

- Welcome Wagon is coming to Ingleside. **Ann D'Cruz** is the official greeter and she asks for your co-operation in informing her of new arrivals.

August means beautiful days, corn on the cob and birthday presents. No wonder it is my favorite month here, "Inside Ingleside".



Knapp-Ball vows heard

In a double ring ceremony held in Winchester United Church, at 3:30pm Sat., July 8, Susan Christena Ball and Nelson Edward Knapp were united in marriage in a ceremony solemonized by Rev. Myron Maxted.

The bride is the eldest daughter of Mr. and Mrs. Eric Ball, RR3 Chesterville. The groom is the son of Mr. and Mrs. Arthur Knapp, Winchester.

Wedding guests were seated by Steven Ball, brother of the bride, and Steven Knapp, brother of the groom. Daniel Lamoureux, Crysler, assited the groom as best man. David Irwin, organist for the occasion accompanied the solist, Bill Giles of Chesterville, who sang, "The Wedding Prayer" after the bridal party entered the church. He sang "We've Only Just Begun" prior to the signing of the register and during the signing, "The Lord's Prayer".

Given in marriage by her parents the bride was radiant in a white nylon over taffetta gown in floor length, styled with standup ruffled neckline. Appliqued daisies formed the fitted bodice, and were repeated on the deep cuffs of the full nylon sleeves. The skirt, scattered with appliqued daisies featured a deep ruffle banded with daisies and ended in a short train. A Juliet cap of matching daisies and seed pearls held her finger tip tiered veil and she carried cascading yellow roses, white daisies and baby's breath. Her necklace of two gold intwined hearts was a gift from the groom.

Cathy Ball, only sister of the bride, assisted her as Maid of Honor, wearing a blue flowered polyester crepe floor-length gown with ruffled neckline, deep flounce at the hem and a matching wide sash. She carried yellow daisies, blue carnations and baby's breath.

The bride's mother wore a pale yellow silk jersey gown with matching jacket and a corsage of pink sweetheart roses. The groom's mother chose a white and blue figured chiffon gown with attached elbow-length cape. Her corsage was of pink sweeheart roses.

The groom, best man, ushers and both fathers wore navy blue trousers and light blue jackets and yellow rose boutonnieres.

Following the ceremony a dinner reception was held in the church hall, where the bride's grandfather Hay asked the blessing with a special blessing for the newlywed couple. Norman Crone of North Bay, uncle of the bride, was master of ceremonies and proposed the relatives were invited to the bride's parental home to view the gifts and enjoy an evening reception.

Mr. and Mrs. Knapp spent their two-week honeymoon in Victoria B.C., Calgary, Alberta and western points and are now residing at RR4 Winchester.

Dear Ann Landers:

Ann Landers: I'm not calling you "dear" because your stinking advice ruined my life.

Two weeks ago I wrote and asked if I should tell my fiance I had a pair of twins out of wedlock when I was 15 years old. It happened seven years ago in a small town, a thousand miles from here. The babies were put up for adoption. (They will never know who or where I am and I have no idea where they are.)

You advice was, "Tell him." So I did. Well, he looked at me like I had just crawled out from under a rock. Then he screamed, "You really had me fooled acting so goody-goody, and now it turns out you're nothing but a tramp." With that he stomped out of the house and slammed the door so hard the knob fell off.

So instead of shopping for my wedding dress I am home crying my eyes out. Thanks for nothing. I should have followed my hunch and kept my mouth shut.

- Sorry I Ever Heard of You

Dear Sorry: The advice was good. The guy was a bummer. What do you think your life would be like if he found out about your past AFTER the marriage?

Dear Ann Landers: I work for a major airline as a flight attendant and am based in Chicago. My mother lives in Kansas City. Whenever she sees something in your column about smoking, drinking, doing dope or a single girl getting involved with a married man, she clips out and sends it to me. I don't do any of this stuff and I wish she would stop treating me like I was 12 years old.

I see the Sun-Times every day and I can read your column here if I feel like it.

Maybe if YOU tell her she will listen. Please try. Sign me

- Feet On The Ground

Dear Feet: I'll do my best.

Dear Mom: Please stop sending your daughter my columns from Kansas City. She can read them in Chicago if she wants to. P.S. This goes for mothers everywhere. Adult children resent unsolicited advice and I don't blame them. **- Ann Landers**

Dear Ann Landers: Since large numbers of U.S. citizens come up here on holiday I wonder how many of your countrymen realize that in the Province of Quebec, the speed limit allowed is shown in kilometers - in LARGE figures. The speed limit in miles appears in much smaller print and is not easily seen at a distance.

To convert the kilometers into miles one should multiply the number of kilometers by six, then drop the figure to the extreme right. The remaining number is approximately the number of miles allowed.

Here is an example: 50 (kilometers per hour) times 6 equals 300. Drop the last 0 off the 300 and you get approximately 30 miles per hour. THAT's the speed limit. Another example: 70 kmh x 6 - 420. Again drop figure at extreme right and you get 42...or 42 miles an hour speed limit.

- Bienvenue Air Quebec

Dear Bien: Thank you for a short course in the conversion of kilometers into miles. Your letter could prevent some serious accidents and even save some lives. Merci beaucoup.

Do you feel awkward, self conscious - lonely? Welcome to the club. There's help for you in Ann Landers' booklet, "The Key to Popularity." Send 50 cents in coin with your request and a long, stamped, self-addressed envelope to Ann Landers, P.O. Box 11995, Chicago, Illinois 60611.

Draw winner

FINCH (Staff) - Graham Doyle was the winner of the matched set of watches, valued at $190, in the draw sponsored by the Royal Canadian Legion, Heather Branch 357, Finch. The draw was held Sat., July 29 at the Legion Branch.

Recent births at WDMH

WINCHESTER (Staff) - Seven births were recorded at the Winchester District Memorial Hospital during the last two weeks of July.

A son was born to Mr. and Mrs. Clifford Hill, Winchester, Tues., July 18.

A son was born to Mr. and Mrs. Gregory Cox, Cornwall, Wed., July 19.

A daughter was born to Mr. and Mrs. Marcel Robinson, Chesterville, Mon., July 24.

A daughter was born to Mr. and Mrs. Bill Bootsma, South Mountain, Mon., July 24.

A daughter was born to Mr. and Mrs. Edward Markell, RR1 Iroquois, Mon., July 24.

A son was born to Mr. and Mrs. Richard Levac, Third St. E., Cornwall, Wed., July 26.

A son was born to Mr. and Mrs. Tony Sanders, RR2 Berwick, Sat., July 29.



Algonquin grad

Mrs. Susan McRoberts, daughter of Mr. and Mrs. James Sullivan, Queen St., Chesterville, graduated recently from Algonquin College and has received her licence as a practising Dental Hygienist.

THIS WEEK'S SPECIAL
CASH & CARRY!
6 CARNATIONS $3.49
WITH GREENS
DURANT'S FLOWERS
CHESTERVILLE • 448-2354

For people in love.

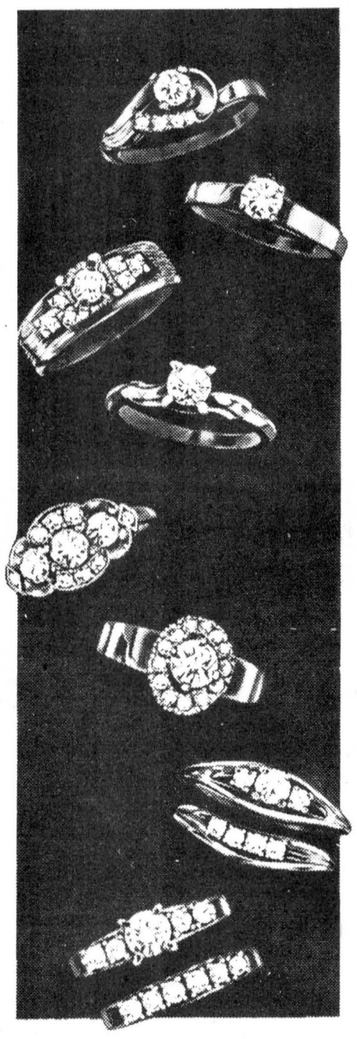

For centuries, the diamond has been the gemstone of romance...and a diamond ring the beautiful symbol of a man's love for a woman.

If a diamond is just around the corner of your life, you'll feel happier and more confident if it comes from Ford's. Ford's diamonds are high quality, low in price, and as true in value as your own true

FORD'S
JEWELLERS LIMITED
155 PITT ST. — CORNWALL, ONT.
HAVE THE LOOK OF LOVE

We'd like to light up YOUR life!

LOWEST PRICES
HIGHEST QUALITY
BEST SELECTION
TRAINED STAFF

FIXTURES TO FIT YOUR BUDGET

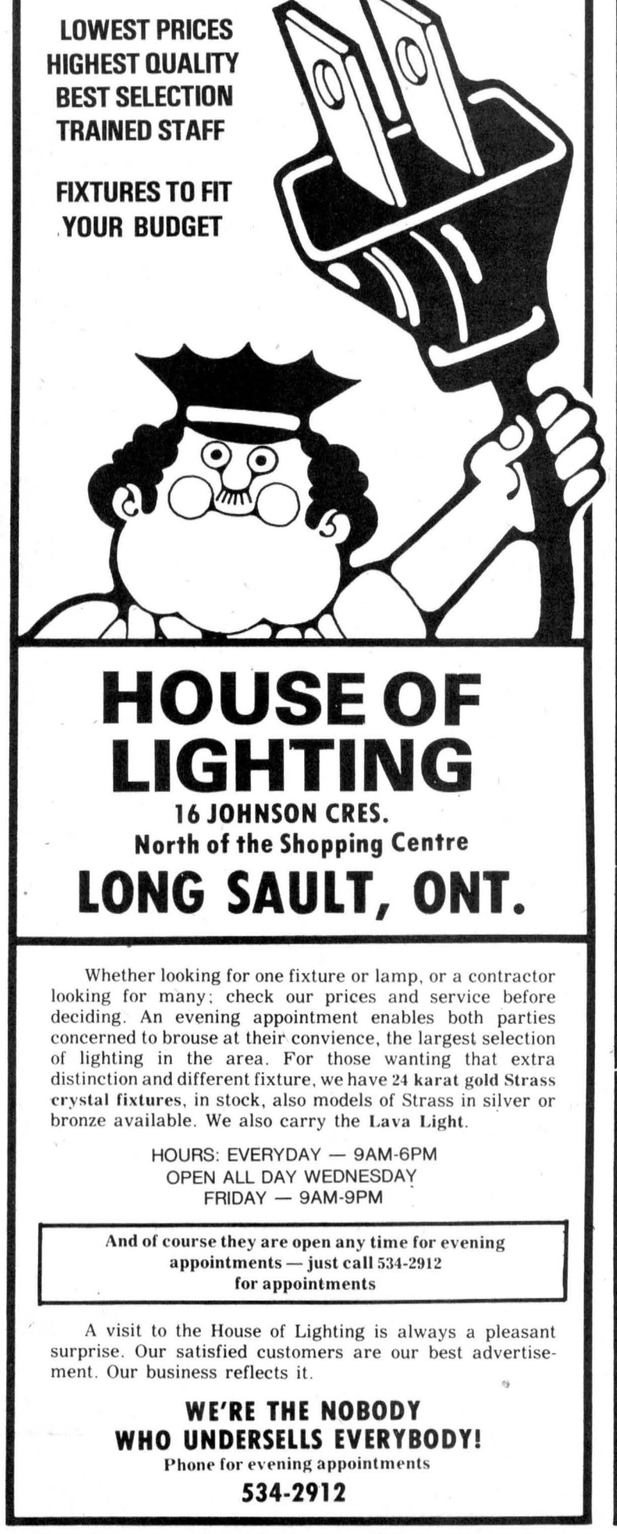

HOUSE OF LIGHTING
16 JOHNSON CRES.
North of the Shopping Centre
LONG SAULT, ONT.

Whether looking for one fixture or lamp, or a contractor looking for many; check our prices and service before deciding. An evening appointment enables both parties concerned to brouse at their convience, the largest selection of lighting in the area. For those wanting that extra distinction and different fixture, we have 24 karat gold Strass crystal fixtures, in stock, also models of Strass in silver or bronze available. We also carry the Lava Light.

HOURS: EVERYDAY — 9AM-6PM
OPEN ALL DAY WEDNESDAY
FRIDAY — 9AM-9PM

And of course they are open any time for evening appointments — just call 534-2912 for appointments

A visit to the House of Lighting is always a pleasant surprise. Our satisfied customers are our best advertisement. Our business reflects it.

WE'RE THE NOBODY WHO UNDERSELLS EVERYBODY!
Phone for evening appointments
534-2912

A touch of class ...
marble for every room of the house

NOW OPEN
Winchester Marble Products Ltd.

located at intersection of Highway 43 and 31, just west of Winchester



Specializing in custom production of cultured marble

vanity tops
wall panels
bath tubs
table tops
bar tops
sills, mantels

and various other bathroom accessories

Hours
Open Monday to Friday 8 a.m. to 5 p.m.
Saturday—9 a.m. to 12 noon

for more information telephone
613-774-2170

CHESTERVILLE

A GOOD PLACE TO LIVE



Aug. 24, 25, 26 & 27

4 BIG DAYS!

CHESTERVILLE FAIR

47th Annual Exhibition

Class B

Entertainment For All Ages

A GOOD PLACE TO SHOP

DERKS EQUIPMENT LTD.
FORD DEALER
QUEEN ST. • CHESTERVILLE
448-2462

SEAWAY VALLEY PHARMACY
Dale McNaughton, B.Sc. (Phm.)
CHESTERVILLE
448-2492

JACK MacMILLAN FUELS LTD.
TEXACO DEALER
CHESTERVILLE
448-2360

Byers BUILDING SUPPLIES
FOR ALL YOUR HARDWARE AND BUILDING NEEDS
448-3318 • CHESTERVILLE

DURANT'S FLOWERS
FLOWERS FOR ALL OCCASIONS
CHESTERVILLE • 448-2354

CHESTERVILLE CHAMBER OF COMMERCE

BERNIE'S FURNITURE & CARPET CENTRE
CARPET • DRAPES
FURNITURE • APPLIANCES
CHESTERVILLE
448-2927

PARTY SUPPLIES AND SERVICES
PLASTIC CUPS, BULK PEANUTS — RENTALS — Liquor Dispenser, Beer Trough
PICKUP AND DELIVERY
MEAT & CHEESE PLATTERS
ICE BLOCKS & CUBES • MIX
WEDDINGS MIXED PARTIES • DANCES
MIKE DEAN BUTCHER
CHESTERVILLE • 448-2822

The Chesterville Record
"The authoritative voice of Dundas & Stormont Counties"
KING STREET
448-2321 — 448-2322

UNITED CO-OPERATIVES OF ONTARIO
HARDWARE • FEED • SEED • FERTILIZER
CHEMICALS • FARM SUPPLIES
CHESTERVILLE — FINCH — CORNWALL
448-2377 984-2450 933-7881

C & M TEXACO 448-2388
GAS • OIL • TIRES • BATTERIES
MAJOR & MINOR REPAIRS • NO-LEAD GAS
CHESTERVILLE
Hubert Curran, Patrick Moran, Props.

the editor's notebook

This week's Commonwealth Games in Edmonton should give Canadians a renewed interest in one of the twentieth century's most phenomenal organizations: the British Commonwealth of Nations. Countries once held together solely by colonial rule have chosen voluntarily to remain associated in one of the world's largest organization of states. Nothing can help to cement our understanding of our fellow men better than our membership in the Commonwealth, with its multitude of races and languages held together through a common head of state. The Commonwealth, with its farflung membership working together to solve each other's problems, gives Canada a larger window on the world than we would have if we fenced ourselves off into grand isolation. Much more than our membership in the United Nations, our participation in the Commonwealth has given us a claim to world leadership. Events like the Games are the glue which hold us together for the more serious aspects of the association but more than this, they provide the means for a joyous celebration of our membership in this brotherhood of nations. - **robin morris** -

There is only one thing more certain than taxes - higher taxes. We all complain that our property tax burdens is too great, meanwhile saying we can't see where the ever-increasing amounts of municipal revenue are going. It's not too hard to see where at least part of them are going in Chesterville. Anyone who happened to be on King St. Monday morning could have seen the results of Sunday night's acts of petty vandalism: the heavy concrete waste container in front of Becker's had been pushed off the sidewalk and garbage lay strewn about the street; old tires had been thrown around the bank parking lot and the litter from Sunday's 26-ounce heroes lay ankle deep around the lot. It was a sorry spectacle and would have presented a pretty sight to visitors to Chesterville. Luckily for the village's self esteem, village foreman Richard Sharkey and workman Richard Elliott were quickly on the scene and had the mess cleaned up. Perhaps the tipped over garbage container exemplified Mr. Sharkey's objections to the streetside containers: they act as lightning rods for small minded vandals and cleaning up their spilled contents is not a pleasant task. If that's his reason - and he had to go out on a holiday to clean it up - then we respect his objection. But that's not the point here. The point is that there is a certain type of person around Chesterville who delights in causing this kind of inconvenience. There is little the village can do to curb them. Equally, there is little the police can do to stop them. An investigation is underway and we hope that if the culprits are caught they will be given just sentences - either make them clean up the bank parking lot every Sunday morning for the next six months or make them pay for last Monday's clean up job. That would be one way of keeping the village's tax line in order. - **robin morris** -

LETTERS

Comm. denies charges

The Editor:

We, the committee for the Ratepayers of Ingleside, wish to clarify our purpose, this in response to articles in The Morrisburg Leader. In particular the article Wed., July 26, which reported statements made by Osnabruck Township Council in an interview the previous week.

1. Regarding the necessity of the waterworks project to be dealt with immediately mentioned by R. Whitton, Council was well aware of the problem at least as early as April, 1975 when they were advised to look into various problems by the Ministry of the Environment.

2. Despite council's claim regarding the legality of the original billing, ALL Government (Ministry of TEIGA) and legal advice to the Committee has been contrary to council's claims.

3. How can council infer Ontario Municipal Board approval when in fact the Municipal Board has not made an official ruling on the funding of this capital project.

4. In response to the claim that we are the only few complaining: May we remind council of the public meeting March 30, 1978, at which the Reeve was the chairman, when over 200 people attended and by a standing vote demanded the project be debentured.

Again, June 15 at a public meeting over 100 ratepayers attended and all but one voted in favor of an Ontario Municipal Board hearing to show there displeasure at council's handling of the project in this meeting two members of council were present for much of the meeting and witnessed these complaints by other ratepayers not on our committee. Our solicitor has a petition in his office with over 400 signatures - vigorous complaints against council's actions and these people have generously supported the committee's efforts financially towards an OMB hearing.

5. With regard to the reeve and clerk treasurer's comments on "mud-slinging", we categorically deny any such statements. We, as a committee have never involved ourselves in the problem. The sole purpose of the committee is to achieve a just settlement on the water levy.

6. Allegations by Mr. Marcellus that the committee delayed, by a month, a reply to an invitation to a select meeting in an attempt to iron our difficulties between council and committee, are unfounded. In fact, Mr. Marcellus was told, verbally, twice within five working days after their overtures that this committee was very willing to meet with council if they would let us know when they wanted to hold a meeting.

7. This committee wishes to go on record that we have had no involvement in any rumors abounding about the personal affairs of Mr. Marcellus.

We have received a clear manadate from the people of Ingleside to clear up the matter of the water levy which we are obliged to pursue to a just conclusion and as a means to this end we have initiated an application for an Ontario Municipal Board hearing into this matter.

Sincerely, The Ratepayers Committee

Garret E. Crites, Frances T. Bird, Wally McKinnon, Max Rutley, Ian McNairn, Daniel J. Kennedy, Roger Crites, Angus Pate, Fraser Cross, Carson Elliott

chesterville's past

FROM THE RECORD
THURS., AUG. 9, 1928

Farming operations have been almost at a standstill in this section owing to the continued wet weather. Hay that has been cut is rotting on the ground while the standing crop is becoming over ripe still uncut. On the highest land a few fields of grain have been cut but on the less favourably suited land the ground had become so water soaked that it is said to be impossible to drive a binder or other implements into the fields. Farmers have many reasons to be somewhat discouraged but even the worst has possibilities of not turning out as badly as anticipated, and "here's hopin'."

Tuesday at one o'clock Austin McNaughton's car was considerably wrecked when it struck a post in front of McGree's store and crashed against the building. The car driven by Max McNaughton was coming south on Main street as another car came from Queen St. McNaughton, in swerving to the west to avoid crashing into the other car, could not get back on the road in time to miss the post and save his own car.

Tonight in the Town Hall will be shown the picture "The Fifty-Fifty Girl," starring Bebe Daniels, with a two-reel comedy, under the auspices of the local Troop of Boy Scouts.

Last evening in a league game of baseball the Chesterville club again showed their superiority over Winchester when they won by a score of 9-6 in Winchester.

This week at Dominion Stores Ltd. bread is selling for 8 cents a loaf; coffee, one pound for 63 cents; choice imported brussel sprouts, two tins for 35 cents; sliced bacon, one pound for 37 cents; tea, one pound for 69 cents; sugar, ten pounds for 63 cents; cheese, one pound for 39 cents and Heinz tomato catsup, a large bottle for 27 cents.

FROM THE RECORD
THURS., AUG.5, 1948

On a thousand mile tour throughout the province, a party of high school students under the leadership of Mr. and Mrs. Gordon Wragg visited Chesterville last weekend and in the course of their day paid a visit of inspection to the local plant of the Nestle company. The group pitched their tents on the property of Mr. G.G. Merkley on Victoria Street and visited the condensery accompanied by Mr. Merkley and Mr. Walter Carr.

In the Corby Gold Cup bowling tournament at Belleville Monday of this week a rink from Chesterville Lawn Bowling Club got in the money when sixty-four rinks from points as widely separated as Montreal and Windsor competed for the much prized trophy. The local rink skipped by Eric Casselman with "Baldy" Durant leading, Alf Jarvis, second, and "Doc" Hutt playing third, won three games, defeating the CPR rink in an extra end game, Runnymede of Toronto by a five point margin, and battling it out to a second extra end game with Ted Green's Kingston rink. During the past few years Eric Casselman has had an entry in this big tournament and has always been breathing down the necks of the money winners when the last ball was rolled, but has kept entering each year, gaining a little in the standing until now the big main prize will be the lure for another try.

The steeple of the Trinity United Church has been painted, at least one coat. That fact is hardly news but the work of the painters was interesting as they went about it as nonchalantly as the average home painter would paint the back steps. The men doing the job are said to hail from Fenlon Falls.

Chief Immigration Inspector O.L. Walford of Prescott was the speaker of the evening at the regular meeting of the Chesterville Rotary Club held in the Library last Tuesday evening. The subject of his address was "Colonization and Immigration". He was introduced by J.A. Morris, now of Prescott and formerly of Chesterville.

A group of Rotarians of the Chesterville club spent Wednesday afternoon working at the Rotary Camp for Crippled and Unerpriviledged Children on the Rideau River.

FROM THE RECORD
THURS., AUG. 7, 1958

A new $485,000 wing will increase accommodation at Winchester District Memorial Hospital by approximately 45 beds. Work is expected to begin next year. It is anticipated that the actual net cost of this sorely-needed new wing will not exceed $220,000 when the grants and other income have their effect. The expansion will "kill two birds with one stone" by alleviating an acute problem of hospital accommodation for an increasing number of patients and at the same time enlarge and improve the present facilities.

Joe Schutte, police constable of Morrisburg village and resident of Chesterville, was severely injured while on duty there at the weekend. He is in Winchester Hospital at present. It is understood the constable was booking a person on a drunk charge when the man turned and flailed out at Joe with a heavy shod boot. The young man took the full force of the blow in the groin and crumpled in agony. He was rushed to Winchester Hospital where his injuries are being treated. We believe the assailant is being charged with assault on a police officer.

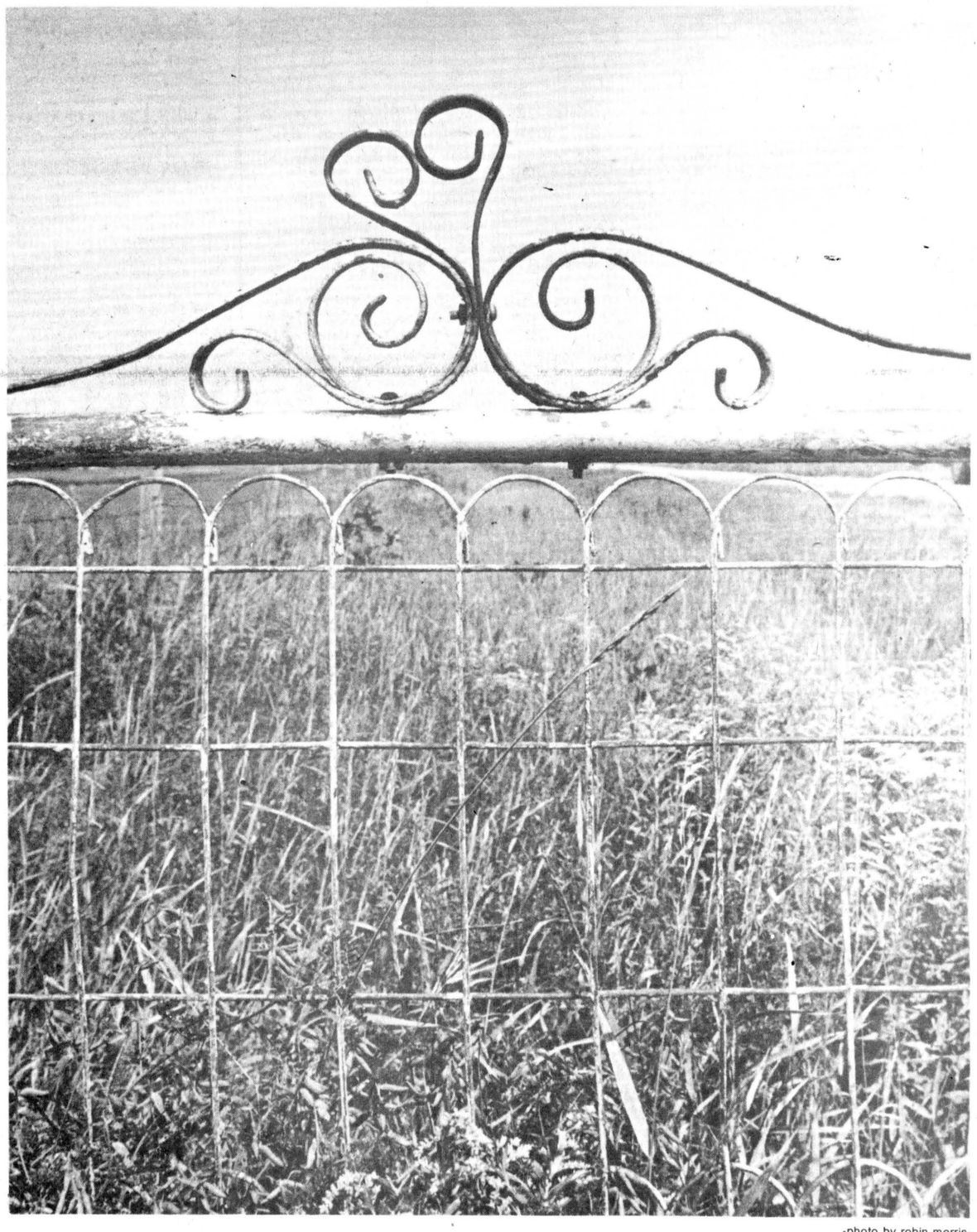

-photo by robin morris-

Author looks for zip for his 'Spring Tonic'

The Editor:

Much as I hate form letters, I think this is the only way I can tap the wonderful resources of Canada's weekly newspapers for a book I'm putting together this summer for publication next spring.

The book is called "Spring Tonic". It's a collection of words and pictures that celebrate the Canadian spring. I've got a lot a material from history - from early explorers, pioneer settlers, and even from the records of our native people - and I've commissioned some our best known writers, from W.O. Mitchell to Margaret Atwood, to set down their thoughts or recollections. I've got some recipes for fiddleheads, rhubarb, asparagus, and a few other foods that are particularly associated with spring in this country. But I need more.

I need, in fact, more of everything. More information, more tips on how to cope with spring, more memories with the real flavor of Canada and - especially - more humor. I'd love to see what you have.

I should emphasize the "Tonic" aspects of the book. It will be published next Feb. 2 (Groundhoug Day) and its main purpose, as well as celebrating spring, is to kind of help people get ready for it.

Harry Bruce, for instance, has written a wonderful piece for me just about opening his cottage in Nova Scotia, that reminds you of getting ready for spring; there's a nice report from Raincoast Chronicles about the oolachans coming up the Bella Coola River in April to spawn. And so on.

But how do people where you live get ready for spring? What are the signs? How do you conquer the mid-winter blahs?

I'm not asking that you write anything special here. Only let me know, and send me a copy of, anything you have in your files. I'll pay $50 for each piece I use - less than that for a recipe, or a light piece of verse (please, no serious poetry) - and will give all the appropriate credits.

I know how well Canada's community newspapers reflect the real Canada, and I do hope you'll let me share something from your paper with readers everywhere.

Yours sincerely,
Peter Gzowski

Ed's Note: Mr. Gzowski is a former editor of McLean's and host of CBC-TV's "90 Minutes Live".

Member of the Ontario Weekly Newspaper Association

THE CHESTERVILLE RECORD
Second Class Mail Registration No. 0242
P.O. Box 368 — Chesterville — 448-2321 - 2322
Subscription Rates: $8.00 per year, within a 40 mile radius of Chesterville, $10.00 per year, outside the 40 mile radius
U.S.A. and Foreign, $15.00 per year

one for the record

by marco levytsky



The subject of electrical power generating plants is a complicated one, but also one which can arouse heated discussion.

While on the one hand, construction of a plant in this area may bring certain benefits (jobs, a big fat assessment for the host municipality), there are many ramifications (most of them environmental) to be considered, especially when nuclear power is considered.

One pressing concern is that of thermal pollution or, in other words, the effect the circulation of water used to cool the nuclear generators will have on the river temperature. If this water raises the temperature of the St. Lawrence to any wide degree this may have adverse effects on the environmental balance. Fish could die, for one thing, and algae and other forms of plant life could prolifetrate.

Then, of course, there is the question of what sort of a plant this will be. If a nuclear powered plant is chosen for the site this may create several new difficulties of its own. Radiation, no matter how low, is bound to have some effect on the surrounding countryside and the people who live there.

A nuclear plant also brings in the additional element of security. There always exists the possibility a terrorist group or some other violent organization may seize control of a very powerful source of energy. This hasn't happened yet, but certain groups, among them Greenpeace Foundation and former Toronto MLA Morton Shulman, have managed to sneak into both the Bruce Peninsula nuclear plant and the Pickering plant. All this goes to show is despite what the province might say about its security arrangements, they obviously aren't good enough.

Another relevant question is that of waste disposal. Nuclear waste is disposed of in six-foot-wide concrete containers, but this waste has such crippling or even killing potential that there can't be too much vigilance where human life is concerned. Hasty planning may have tragic consequences.

Recent developments in the Niagara Falls area in New York State have brought this message home. A company disposed of chemical waste by burying it in the ground. After 20 years and countless rainfalls it surfaced with resulting burns to children, birth defects and untold other horrors which chemical waste may cause.

Then there is the question of farmland. Will transformers and cables take away much valuable land?

Or what about the economic effects themselves. A construction project of this magnitude may cause an immediate boom period with high wages and greater currency circulation, but this too may have adverse effects. If this boom isn't coupled with long-range industrial development there may be quite a crash when it's over.

That is not to suggest that all or even any of the above would necessarily occur with construction of a power plant at Iroquois or Prescott - but they are all possibilities.

Hydro may try to get this project through as fast as possible and tell people not to worry. Isn't it always the case? Big corporations are naturally impatient with delays - they just want to get the money flowing as soon as possible. Although it's ostensibly a provincially-run body, Ontario Hydro is turning into as profit-seeking an enterprise as Genral Motors. So big, that it's even considering selling nuclear power to the United States.

Residents of this area have a right to know as much as possible about this power plant before the sod is turned. There is no excuse for gross environmental and human damage caused by corporate haste.

The Association of Concerned Ratepayers is asking for a Canada Works grant for the purpose of studying the impact this plant would have on the surrounding communities. And well they should. Most of the information available has been commissioned by Hydro and will naturally attempt to portray as rosy a picture as possible.

But it is necessary to study this question from the point of view of the people - not just Hydro. Kudos to Williamsburg and Matilda Townships for giving the ratepayers' "moral support". Let's hope the feds get the message and come through with the grants.

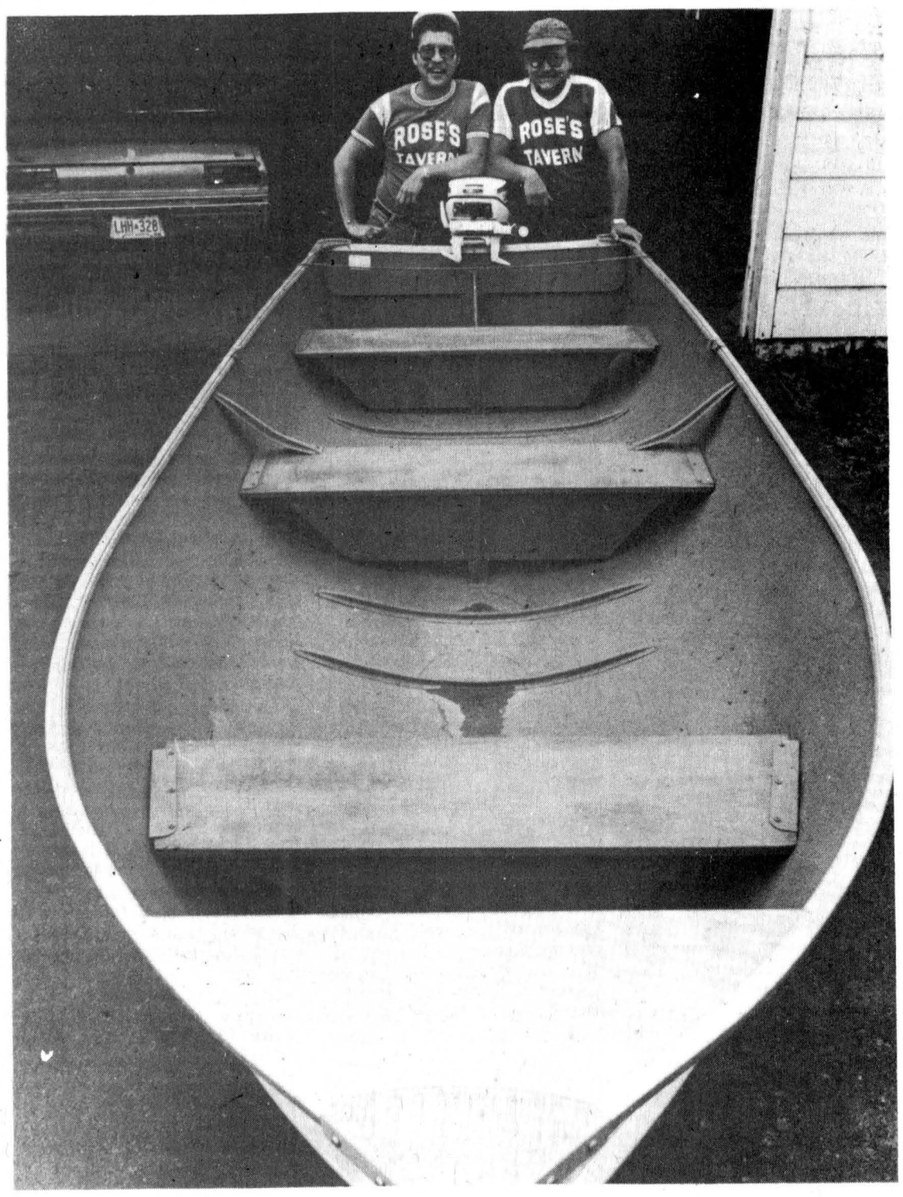

Draw winners

Paul Billings, left, Ottawa, and Walter Bocsy, Prescott, were the co-winners of the boat, trailer and motor draw sponsored by the Chesterville IOOF. The two purchased their winning ticket at the Chesterville Tractor Pull Sat., July 22 and received their prize from draw committee Ed Forward Sat., July 29. Total value of the prize is $1,700.

- staff photo -

This year's difference

Skydivers at Avonmore Fair

AVONMORE (Staff) - Roxborough Township Agricultural Society is gearing up for the 118th edition of the Avonmore Fair Aug. 18-20.

Secretary Allan McIntyre reports that this year's fair will open with a difference as three Ottawa skydivers will land on the soccer field from 5,000 ft. up shortly after the opening remarks. Weather permitting, the skydivers will jump at about 2:30pm Saturday.

The fair begins Fri., Aug. 18 with the exhibiting and judging of the domestic science displays in the fair hall. The hall opens at 9:30am and judging will begin in the morning and carry on into the afternoon. Cheese exhibits will be placed in the hall at 7pm with judging to take place at about 8pm, Mr. McIntyre says.

Saturday is the fair's big day with the official opening at 12:30pm, the skydiving display, horse racing, cattle judging, ball tournament, grandstand display and dance.

There will be a decorated bicycle parade in front of the grandstand at 12:30pm with prizes for the best entries in each age category.

Holsteins, Ayrshires, and the St. Lawrence Valley Parish Jersey shows will be held simultaneously in the early afternoon. That afternoon will also see the beef show and the Roxborough Township 4-H Calf Club Show.

There will be Highland and tap dancing in front of the grandstand and for racing fans, purses of $150 and $100 are up for grabs in the free-for-all and 225 class horse races which get underway at 1:30pm.

Light and heavy horses and pony classes will be shown at 1pm.

The fair will be hosting two ball tournaments during the weekend, with 12- to 14-year-old boys taking to the diamond Saturday afternoon and 15- and 16-year-old girls playing Sunday.

The agricultural society will hold a dance in the Avonmore Community Centre from 9pm-1am Sat., Aug. 19 with music supplied by the Pipers. Admission is $2 per person.

As well as the ball tournament, there will be farmer's horse races Sunday afternoon at 1:30. Prizes, but no purse money will be given to the winners.

King Midway Shows will be at the fairgrounds throughout the weekend.

Admission to the grounds is $1.50 for adults. Public-school-aged children will be admitted free of charge.

Arena rental increases

(Staff) - Village council may be increasing the rental fee for use of the Chesterville and District Arena for social functions and is adopting a harder line for organizations and individuals outside the arena area wishing to rent the building and run their own bars.

The increased rental figure could be for those organizations who leave cleaning up the building to village employees.

The present rental is $200 per night which could increase to $250 for those wishing to have village employees clean up after them. It could stay the same for those who provide their own janitorial staff.

Recreation director Rick St. Dennis told council at its meeting last Tuesday night that in answer to its request for a cost breakdown on functions held in the arena, the present $200 rental fee just covers the village's expense for staffing the buiding during functions and cleaning it up after they're over.

Labor costs for staffing and janitorial work are $151.80, Mr. St. Dennis said.

Council agreed that a too-high rental fee would cost more in lost revenue than it would gain but there was general agreement around the table that organizations running their own bars could afford the extra $50 rent if the village had to pay clean up costs.

Council turned thumbs down on a Winchester man's request to rent the arena and run the bars for a country music jamboree later this year. His request had already been turned down in Winchester.

Bank erosion

(Staff) - Village council has requested the South Nation River Conservation Authority to investigate the erosion of the north riverbank west of the bridge on Main St. with an eye to having remedial work done to the disappearing bank while channelization of the river takes place. The motion to have the SNRCA look into the problem came at the prompting of village authority representative Keith Graham, who told councillors at their meeting last Tuesday night that "this is the sort of thing the authority is in existence for".

Raisin meeting Monday

(Staff) - A public meeting regarding the Raisin Region Conservation Authority is scheduled for 8pm Monday at Long Sault Arena. Results of a cost-benefit study on channelization of the Middle Branch of the river are expected to be made public at this meeting.

Bus response

(Staff) - Roughly half the number needed to establish a daily commuter bus service between Chesterville and Ottawa have responded to the Chamber of Commerce's questionnaire. Anyone else living in Chesterville and area who works in Ottawa and wishes to use this service is asked to drop into The Record office or to Al-Mor Ladies' Wear and fill out a questionnaire.

THE CORPORATION OF THE
VILLAGE OF CHESTERVILLE
REQUIRES A
CLERK-TREASURER

The Corporation of the Village of Chesterville invites applications for the position of Clerk-Treasurer.

Applications shall be submitted to the undersigned, in confidence, sealed and marked "application", on or before 4:00 p.m. Tuesday, September 5th, 1978.

Applicants shall apply in his or her own handwriting stating qualifications, experience, personal data, references and salary expected.

The undersigned is retiring on January 31, 1979.

G.L. GRAHAM,
CLERK-TREASURER,
P.O. BOX 190,
CHESTERVILLE, ONTARIO.
K0C 1H0
51-1

M.A. Barkley dies at WDMH Aug. 1

Margaret Arville Barkley, RR2 Mountain, a former missionary nurse, died in Winchester District Memorial Hospital Tues., Aug. 1 in her 87th year.

Miss Barkley was born in Williamsburg Township July 14, 1892 a daughter of Adam A. and Orpha M. (Coughlar) Barkley. She was a member of the United Church of Canada.

She is survived by six brothers, Brock and Dwight, of Elma, Milton, Morrisburg, Raymond, Midnapore, Atla., Bruce, Irqouois, and Ward, Calgary. She was predeceased by brothers, Morton, Hugh, Harold and Broder, and by sisters Luella and Annette.

The funeral was conducted by Rev. Fred Reed from the Vice and Craig Funeral Home, Winchester, at 2pm Thurs., Aug. 3 with the interment at Maple Ridge Cemetery. Pallbearers were Mahlon Cook, Edgerton Barkley, Roger McMillan, Arnold Bogart, Arthur Thom and Ferguson Froats.

Parkway double fatality

LONG SAULT (Staff) - A double fatality occured at the east entrance of Long Sault Parkway .2 kilometres south of highway two Saturday night when a motorcycle carrying two riders went off the road and rolled over.

Dead are Allan Page, 19, and Edgar St. Germaine, also 19, both of Cornwall.

Long Sault OPP report the driver Mr. St. Germaine, was passing another vehicle when the bike went out of control and hit the restraining barrier at 11:28pm.

Former Crysler woman dies

Annie Margaret Ouderkirk, a native of St. Albert and former resident of Crysler, died suddenly in Winchester District Memorial Hospital Thurs., July 20. She was 79.

Mrs. Ouderkirk was the daughter of Mr. and Mrs. John Armstrong. She received her education at St. Albert Public School and Finch High School and was a member of St. John's Anglican Church, Crysler.

She is survived by a daughter, Mrs. Irene Marcellus, Winchester; a granddaughter, Sharyn Summers, Winchester, and by a grandson, Dale Marcellus, Chesterville. She was predeceased by her husband, Roy Ouderkirk.

The funeral was conducted by Rev. A. Bond, from the Brownlee Funeral Home, Finch, at 2pm Sat., July 22 with interment at St. John's Parish Cemetery, Crysler. Pallbearers were Garnet Rutley, Archie McLeod, John Ouderkirk, Allan McMahon, Barry Armstrong and Ellery Ouderkirk.

MONAST'S
HAULAGE & EQUIPMENT RENTALS
TRUCKING • BACKHOE
DOZER • TRACK LOADER
PIT-RUN GRAVEL • FILL
SAND • TOPSOIL
EXCAVATING
MONAST'S
CHESTERVILLE
448-2856
OR 448-2168

YOU'RE SAFE!
YOU CAN'T LOSE WHEN YOU BUY YOUR
Country Pure
HONEY
FROM...
LINDALE
APIARIES — RR 1, CHESTERVILLE
PURE COUNTRY HONEY
NOW AVAILABLE IN BULK
COMB ALSO AVAILABLE
PROPS.: OSWALD & DEBORAH LINTON
DUNBAR
PHONE: 448-2431
CHURCH ROAD
LINDALE APIARIES
GRANTLEY ROAD

ONE DAY ONLY!
THURS., AUG. 10TH
ONE DAY ONLY!
ALL SALES FINAL
LOOK FOR THE YELLOW SALES TAGS
ENTIRE SUMMER STOCK MUST GO!
UNBELIEVABLE BARGAINS
NOTHING HELD BACK!
LONG GOWNS
RAINWEAR
SKIRT SUITS
DRESSES
JUMPSUITS
SPORTS WEAR
½ SIZE — PANT SUITS & DRESSES
YOUR STYLE CENTRE FOR BETTER VALUES
Bunny's
FASHIONS LIMITED
111 Pitt Street
933-3281

How to be a cool customer this summer.

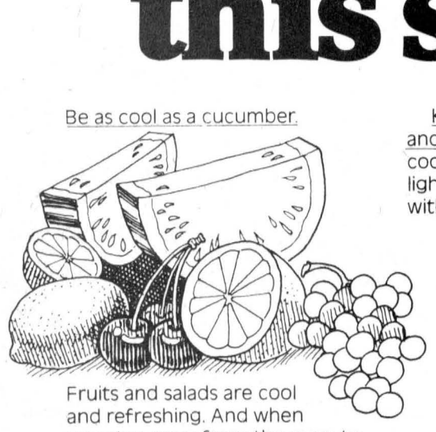

Be as cool as a cucumber.
Fruits and salads are cool and refreshing. And when you stay away from the oven to prepare meals, you also stay cooler and save electricity.



Drink up. Ah, there's nothing like a tall, cool, refreshing drink to make things cooler. But remember when the refrigerator door is left open, valuable energy escapes.



Keep it light and breezy. It's cool to wear lighter clothes with lighter colours. It's also cool if your clothes dryer is vented outdoors. Heat and moisture won't be released in your home. Better still, hang your clothes outside to dry.

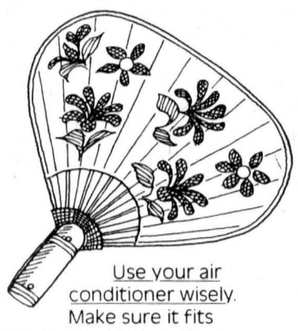

Use your air conditioner wisely. Make sure it fits tightly in the window. Keep your doors and windows closed. Clean the filters regularly. If you leave your house for part of the day, cut back the air conditioning. Going on vacation? Turn it off completely.

Keep your blinds down. Keeping your blinds down or drapes drawn on the sunny side has some cold logic to it. The heat of the sun is shut out while the coolness is kept in. At night, keep lights to a minimum. It's cooler and saves electricity.

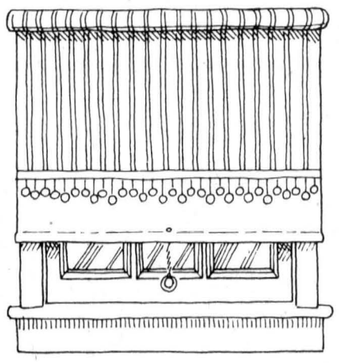

your hydro

HY8 3338

National team confident in medal search

WINCHESTER (Staff) - Nine days and 1,700 jumps later, Canada's representatives for the World Parachuting Championships emerged from the national meet at Winchester Air Park.

Ten jumpers, who have over 15,000 jumps among them, will represent Canada at the world championships at Zagreb, Yugoslavia, Aug. 26-Sept. 6 and team leader Bill Smith is confident the Canadian team will bring home its share of medals. Canada placed fifth in the 1976 overall championships and third, behind Russia and France, in the individual style event. Smith says Canada should place in the top five this time around. The national team is made up of the top five finishers in the men's and women's style and accuracy classes at the Canadian Championship, which finished up at the air park Sunday afternoon.

The Canadian team is well seasoned with jumpers who have competed at the international level and is headed by international veteran Gunter Stefan, who placed first in the nationals. Other members of the men's team are Pierre Forand, who placed third in style and second overall at the 1976 championships in Italy, John Benham, Dave Harlow and Martin Kuster.

Kathy Cox placed first in the style and accuracy and took the overall women's championship and heads the women's team made up of Kathy Kangas, Louise Cadoret, Brenda Blue and Ann Winning.

Team leader is Hamilton native Bill Smith, who now lives in San Diego, Calif., where he operates a skydiving school; coach is Dennis Wise; Canadian delegation head is Buzz Bennett; training judge, Liz Benham, and Federation Aeronautique Internation judge, Buzz Bennett.

The 10-member team will be training at Winchester Air Park until Aug. 22 when they pack their gear and head for the Adriatic coast of Yugoslavia.



Thirty countries will be taking part in the World Championships.

Competition at the world meet alternates from year to year between team precision and individual style and accuracy events. Last year the four- and eight-man teams competed. This year it's the turn of the individual competitors who will take part in eight rounds of accuracy jumping and five of style, judged on a set series of maneuvres in free fall working against time and precision, Smith, who has 1,600 jumps to his credit, explains.

Canada won the World Champion in the team jumping events last year but through an unfortunate series of misunderstandings, the team was stripped of its title and will not be allowed to compete at next year's world meet.

One of the problems last year's team encountered was a lack of government funding but this has been rectified, Smith says.

Smith says sport parachuting has been elevated to the class A level of amateur sports and as such is now eligible for greater government funding.

The Ministry of Fitness and Amateur Sport recently gave the Canadian Sport Parachuting Association a $110,000 grant to use in staging the national meet, for the national team's training camp and for travel expenses to Yugoslavia.

"We're really very grateful for this. It'll give us a strong team this year," Smith says.

Although the difficulties last year's team encountered were "blown out of all proportion" Smith says, "you can bet your butt we'll be keeping a tight rein on things in Zagreb."

The competitors who crammed Winchester Air Park last week are a dedicated group of athletics.

To achieve the level of competence this year's winners displayed takes a total commitment, he savs.

Many serious sport parachutist adopt a nomadic existence to be able to keep up with their chosen sport. They'll quit work if they can't get time off for meets and will scrimp and save to get together a grub stake large enough to free them for practice. One member of this year's team spent almost $15,000 training in North Carolina over the winter, Smith says.

The degree of difficulty in parachuting at the championship level is the same as reaching the top in any other sport, according to Smith.

The level of competition is increasing every year, especially with the introduction of competition minimum standards, which set certain marks for parachutists to achieve. If they don't meet these requirements, even though they may have placed in the top five in the national championships, they won't qualify for international competition, Smith says.

Team members will be making five to seven jumps a day while practising at Winchester Air Park, jumping from 9am to 8pm, weather permitting.

Smith says the public is welcome to visit the air strip and talk to team members during their training period. "We'd be glad to answer any questions they may have," he says.

National meet finishes under clear, sunny skies

(Staff) - The weekend's brilliant sunny weather ensured a successful conclusion to the Canadian Parachuting Championships at the Winchester Air Park after the meet had been threatened through much of its nine days by poor weather.

Three days of competition had to be cancelled due to rain, low ceilings and high winds but the skies cleared Friday and stayed cloud-free Saturday and Sunday, allowing the full 10 rounds of jumping to be completed.

Almost 1,700 individual jumps were completed during the meet, which finished by its 11am Sunday deadline. Only one event, the eight-man relative, had to be shortened to allow the meet to finish on schedule.

Fatigue was etched on the face of Joe Chow, head of the Ottawa Skydiving Centre, which hosted the meet along with the air park, but he managed to smile after it was all over Sunday afternoon.

"With the rain on the opening day, and the fact that we lost half of Tuesday, half of Wednesday and all day Thursday, I thought we were headed for a very bad meet. But weather was so good Friday, Saturday and Sunday that we ran off almost every event.

"We had a lot of help from a lot of people: our judges went past their limit and we had three pilots who just flew and flew and flew. A broken wrist was our only mishap during the week.

"We'll have some fond memories of this."

Chow said the team from the People's Republic of China were pleased to have been able to jump at the nationals but added it was evident they are not up to the level of the top Canadian parachutists.

"That's indicated in the results."

Canadian team leader Bill Smith echoed Chow's comments, saying the Chinese were here to learn from the more experienced Canadian jumpers.

"Their proficiency level compared to the best in Canada is low but they have a couple of members who showed potential.

"We had a good exchange of information and comradeship and one thing I've found from these kind of exchanges is that they're just people. If you eliminate the governments and politics, you'll find they have the same feelings as you or me."

Wang Po, Chinese team leader, said his jumpers had learned a great deal from their Canadian counterparts.

He said through interpreter Lin Chueh-Chou, "We think the Canadian jumpers have done very well and achieved much. We have learned much from them".

"Our methods are very much the same but your jumpers control their bodies much more tightly, while we are more spread out.

"Canadian parachutes are much better than ours. You carry your main and reserves in one bag. Ours carry their parachutes front and back which makes it difficult for our jumpers to maneuvre. We will be adopting this style."

Wang said the Chinese team has suffered from lack of international competition but China recently joined the Federation Aeronautique International and will be participating in more events outside their country. They will be attending the world championships in future but not this year, he said.

Avonmore wins 7-2

AVONMORE (Staff) - Avonmore Pacers soundly defeated Cornwall United, 7-2, on their home pitch here Tues., July 27.

Pacers leapt to a 2-0 lead early in the game and never looked back. With their defence turning in a strong performance, Avonmore's forwards were given a free hand in the Cornwall end and put continuous pressure on United's goalkeeper.

Dave Rumer scored three goals to lead the Pacers' attack. Denis Delaney had a pair and Jim Wert and Gerry Zeran had one apiece. Yvon Desormeaux had it relatively easy in the Avonmore goal, having to handle only a few shots.

NOTICE

Public Meeting

MON., AUG. 14

8:00PM

LONG SAULT ARENA

RAISIN REGION CONSERVATION AUTHORITY CALLS A PUBLIC MEETING TO DISCUSS FEASABILITY STUDY, MAIN BRANCH RAISIN RIVER — JAMES F. MacLAREN REPRESENTATIVE PRESENT.

RAISIN REGION CONSERVATION AUTHORITY
BOX 10
MARTINTOWN, ONT.

Duvall Auction Services
"Large or Small call Duvall"
FARM • HOUSEHOLD
ANTIQUE CONSIGNMENT
BRIAN DUVALL
Call 652-4901 or 652-4710 or 537-2688
R.R. 2 BRINSTON

SULLIVAN BROS. CONSTRUCTION
(CHESTERVILLE) LIMITED
- Class 1 Licence
- Septic Tank & Weeping Bed Installations
- Crushed Stone, Pit run, Gravel
- Bulldozers, Loaders, Backhoe work

PHONE FOR PRICES
448-2332



IT'S BUILT TO LAST

Butler chain barn cleaners feature strong forged links, powerful drive unit, positive shear-pin protection for fast, easy cleaning. Chain fits most cleaners. Replace your worn chain with Butler chain.

PHONE 448-2185

We also install alley cleaners, stackers, and manure-handling systems.

BUTLER BYERS FARM EQUIPMENT
CHESTERVILLE, ONT., PHONE
After Hours 613-448-2182

FOR SALE

NEWINGTON VILLAGE
4-BEDROOM HOME, KITCHEN, LAUNDRY AREA, DINING ROOM, DOUBLE LIVING ROOM.
IMMACULATE CONDITION! MLS
$28,500

MARION GREENSLADE
534-2671
REPRESENTING
IRENE ALGUIRE REAL ESTATE LIMITED
933-5154

AUTHORIZED RETAILER FOR SEIKO, ASBEC & TIMEX WATCHES

KAVOUKIAN

WATCHMAKERS • 443-3344 • JEWELLERS

375 NOTRE DAME ST.
EMBRUN

IF WE CAN'T SAVE YOU MONEY, WE DON'T DESERVE YOUR BUSINESS!

Parkway Country
Dodge CHRYSLER Dodge Trucks SALES-SERVICE
VINCENT MASSEY DRIVE — 933-7411
CORNWALL

SKI EQUIPMENT • BASEBALL & HOCKEY EQUIPMENT • SPORTSWEAR • BASEBALL & HOCKEY EQUIPMENT • SPORTSWEAR

TRUSTEES' SALE!

LOUY'S SPORTSHOP
BRINSTON
FRIDAY & SATURDAY
AUGUST 11 & 12
10am to 5pm

ALL SPORTING GOODS STOCK 1/2 OFF
ALL OTHER STOCK 25% OFF

Everything must be sold!
ALL SALES FINAL CASH ONLY

SKI EQUIPMENT • SPORTSWEAR • SKI EQUIPMENT • SPORTSWEAR

ATTENTION

GM PARTS

School bus operators

Now is a good time to overhaul your vehicles and get them ready for September

For all your GM truck parts call the parts dept. at

ROY'S GARAGE
(GREEN VALLEY) LTD.
Green Valley, Ontario Tel. 525-2300
"WE KNOW ALL ABOUT TRUCKS"
52-8

Williamsburg repeats at Kemptville

KEMPTVILLE (Staff) - Williamsburg Pioneers have been less than sparkling in league play this season but for the second time in less than a month they have claimed the top prize at an area fastball tournament.

Kemptville was the target on the weekend and $1,200 was the cash award that will be deposited in the team coffer to go with $700 from the Russell Tournament.

The four-game unbeaten streak at Kemptville was extra sweet because the Pioneers won the tournament last year and it was the fourth time in the tournament's 24-year history Williamsburg had accomplished such a feat. They have won the event in 1959, 1975, last year and again this year.

Doug Casselman was also named the tournament's most valuable player pitching and hitting to aid his team. He went four for 11 at the plate with three RBIs along with winning two games and starting a third. The tournament win didn't come easy with the Pioneers winning three games in the late innings.

They dropped Scarborough Sox 3-2 in the final with Bill Hogaboam unloading a two-run round-tripper over the centre field fence with two out in the bottom of the sixth. Gerry Belanger was on base at the time.

Williamsburg had opened the scoring with Paul Beckstead scoring on Casselman's first inning double but the Sox got that back in the third and went ahead in the fourth.

Casselman needed mound assistance from Wade Roles and they combined to scatter five hits and three walks in fanning three. Losing pitcher Steve Crummy struck out seven as he gave up five hits, a walk and hit one batter.

Homers did all the damage in Williamsburg opening round 4-3 win over Cardinal. Roles tagged a solo shot in the fourth while Owen Shortt hit a solo homer in the fifth and followed with a two-run blast in the sixth.

Cardinal got two in the first and one in the fifth as Belanger hurled a four-hitter for the mound win. He struck out six and walked two while Ted Hoy and Stan Woods pitched for the Pats.

In the second game, Burlington, Vt., fell 3-1 as Casselman scattered six safeties and a walk in striking out six.

The Pioneers got single runs in the first, second and seventh as Burlington broke the shutout in the sixth.

Casselman and his son, Barry, who replaced an injured Larry Cooper at shortstop in the third were too much for Brockville to handle in a 2-1 nine inning semi-final contest.

The younger Casselman turned over solo double plays to end the seventh and eighth innings as the elder Casselman relieved a tired Belanger on the mound in the ninth and then ended the game with a homer to left field in the same frame.

After taking the lead in the first frame, Williamsburg had the score tied in the seventh when Gary Bates slid home safely.

Scarborough beat Morrisburg in the other semi-final. Turpin beat Oshawa for the consolation title.

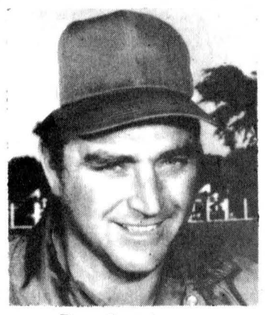

Doug Casselman
...named MVP



Bill Hogaboam
...game winning HR

Pioneers lose three

WILLIAMSBURG (Staff) - A third place finish for the Williamsburg Pioneers in the Dundas Fastball League appears almost certain with three recent defeats - two by shutout.

Front-running Brockville blanked the Pioneers 5-0 July 25 before Cardinal nipped them 4-1 three nights later at home and Domville scored a 2-0 decision Aug. 1.

In the loss to Brockville, Roger Hodgkinson was the mound winner over Gerry Belanger. Hodgkinson gave up four hits and two walks in fanning three. Belanger was tagged for eight safeties, a walk, struck one batter and struck out seven.

Williamsburg threatened to score with a man on third and six runners total stranded in the game while the Stars left eight. Brockville count a run in the first, seventh and eighth and two in the fifth.

Cardinal put their heavy bats to work three nights later clouting 11 hits off starter Doug Casselman and Gerry Belanger in the ninth. They also gave up two free passes to first and struck out eight. Ted Hoy was the winner with a six-hitter on two walks and six strikeouts.

The Pats scored once in the first frame and collected three more in their half of the fifth.

Williamsburg didn't score until the seventh when Wade Roles drew a walk with one out. He moved to second on a wild pitch and scored when catcher Larry Patterson was attempting to throw Doug Casselman out at first on a dropped third strike pitch.

In the loss to Domville, Bob McClintock was the winner of the duel against Belanger. Belanger tossed a two-hitter, walked one and fanned eight as McClintock gave up three safeties and a walk in striking out 10.

The Pioneers were short Russ Casselman, Gerry Morrell, Jim Shaw and Owen Shortt forcing coach Gord McMillan to play for the second time of the season. He played against Brockville a week earlier.

Dombville didn't get a runner on base until the sixth inning but it wasn't until the seventh when they finallly scored. It was then Ken Dickson singled to left and moved to third on two wild pitches. Bruce Perrin drew a walk and Jim Barbour struck out before Bill Cross singled to right to drive in the run.

In the top of the ninth, Dickson struck out but ended up scoring when Hogaboam's throw was missed by everyone involved with the play.

Casselman twirls two-hit shutout

WILLIAMSBURG (Staff) - There's no where but down for the Williamsburg Pioneers and their destination should be determined by the end of the week.

The Pioneers are currently holding down third place in the Dundas Fastball League standings and they could clinch that ranking with wins over Maynard Thursday night and Domville Friday night.

Brockville clinched the league pennant last week and Cardinal wrapped up the race for the runner-up position.

Williamsburg nipped the Maynard Roadrunners 1-0 here Friday on the strength of Doug Casselman's two-hitter but it was a wild pitch that prevented the game from going extra innings.

Casselman and George Robinson held the game scoreless until the bottom of the ninth when Wade Roles smashed a triple, his second hit of the game, down the right field line. While Robinson was pitching to Gerry Belanger, Roles scored on a wild pitch.

Casselman yielded only two bunt singles - one in the first and another in the third - as he fanned 11 Roadrunners. Robinson gave up four safeties and a walk while striking out six.

Casselman had two singles and Roles collected a double and triple.

Standings

	W	L	T	PTS
Brock.	19	3	0	38
Card.	12	7	2	26
Will.	7	10	3	17
Dom.	5	13	1	11
May.	5	15	0	10

DON ACRES ELECTRIC
BUILDING REWIRING
FREE ESTIMATES
GUARANTEED
RR1 — FINCH
448-2501

LANDSCAPING
FOR ALL YOUR LANDSCAPING NEEDS CALL
Mesman's Landscaping
R.R. 2, Williamsburg
448-3477
Free Estimates

ROLLER SKATING
TOWNSHIP OF CORNWALL
CENTENNIAL ARENA
LONG SAULT ONT.
TUESDAY, WEDNESDAY, FRIDAY, SUNDAY — 7PM-9PM
DAILY: ADULTS: $1.00; STUDENTS & CHILDREN — 50¢; RENTAL — 75¢
HOW MUCH?
SEASON: ADULTS — $20.; STUDENTS & CHILDREN — $13.00; FAMILY — $25.00
BONUS — SKATE RENTAL 50¢ WITH SEASON PASS
ARENA: 534-2419
Come One! Come All!

BEST IN ITS CLASS

Outstanding features and the Yamaha winning heritage. Together they help make this the ultimate mid-size competition machine.
IT175
DON WEEGAR SALES
MOREWOOD 448-2644
YAMAHA When you know how they're built.

Did You Miss A Snowblower Deal Last Year...
NOW YOU'LL BE GLAD YOU DID!
SPECIAL PRE-SEASON PRICES ON
MTD SNOW FLITE SNOW THROWERS!
Two stage, 8 H.P.
ONLY $650.
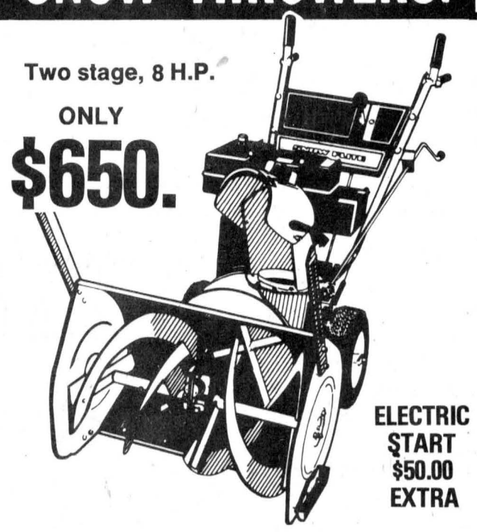
ELECTRIC START $50.00 EXTRA
STORM CLEARING POWER!
Come see our big selection of new MTD Snow Flite Snow Throwers. Choose from hard-working single stage, 3 H.P. models . . . through rugged two stage, 11 H.P. units with big 33" clearing widths.
• Winterized engines • Easy to operate
• Convenient controls • A size for every need
STEWART ELECTRIC
HOME HARDWARE
OSNABRUCK CENTRE 537-2101
INGLESIDE 537-2733


The St. Lawrence Parks


Old Fort Henry


Upper Canada Village

Holiday 'way back when...

The rhythmic clopping of horses' hooves, the clatter of the stagecoach, the clang of the blacksmith's hammer, the sweet smell of hearth-baked bread – just as it was, so it remains, the daily round of life along the river long ago: *Upper Canada Village,* near Morrisburg.

And not far off, in a great limestone citadel, the flash, the drums, the thunder of a crack military unit in a stirring nineteenth-century 'Ceremonial Retreat' most Wednesday and Saturday evenings through July and August: *Old Fort Henry,* at Kingston.

Between, and beyond, from the Bay of Quinte to the Quebec border, fifteen riverside parklands, nature's lush green spaces, 2,500 camp and trailer sites, beaches, golf, riding, boating, and shady woodland trails – *The St. Lawrence Parks.*

Bring the family back to the best of pastimes, mid-May to mid-October. Write for your free colour brochure: The St. Lawrence Parks Commission, Box 740, Morrisburg, Ontario, Canada. K0C 1X0

St. Lawrence Parks Commission
Province of Ontario



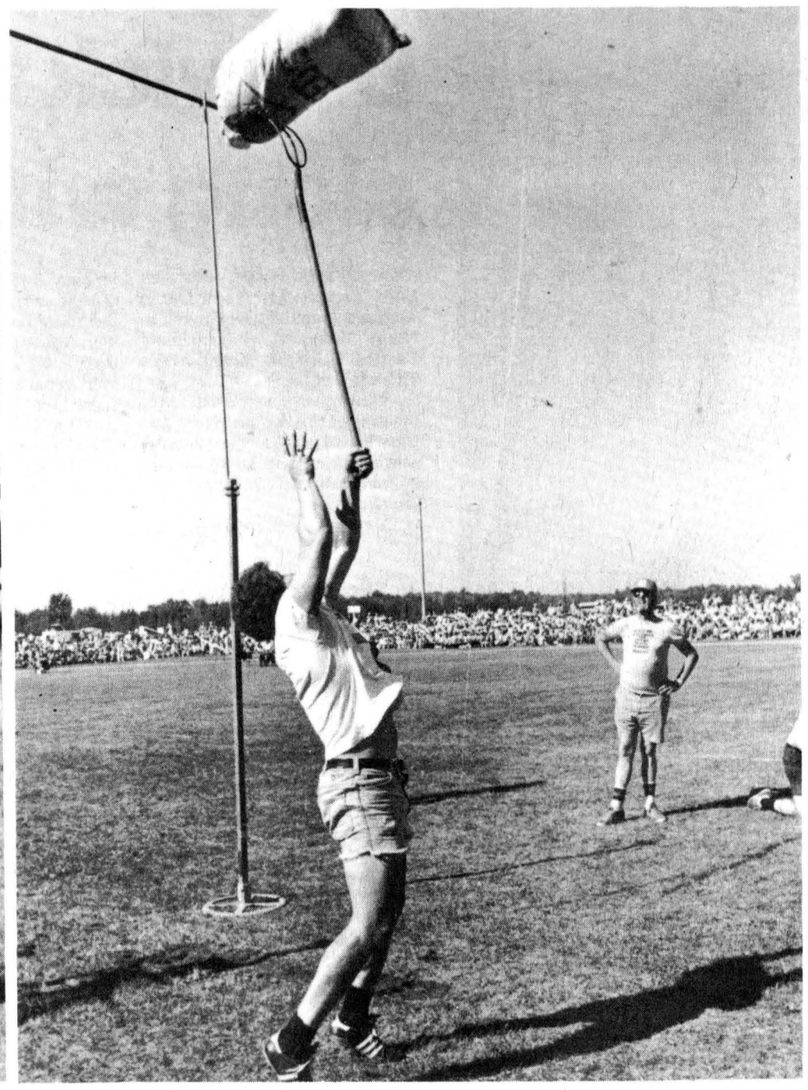

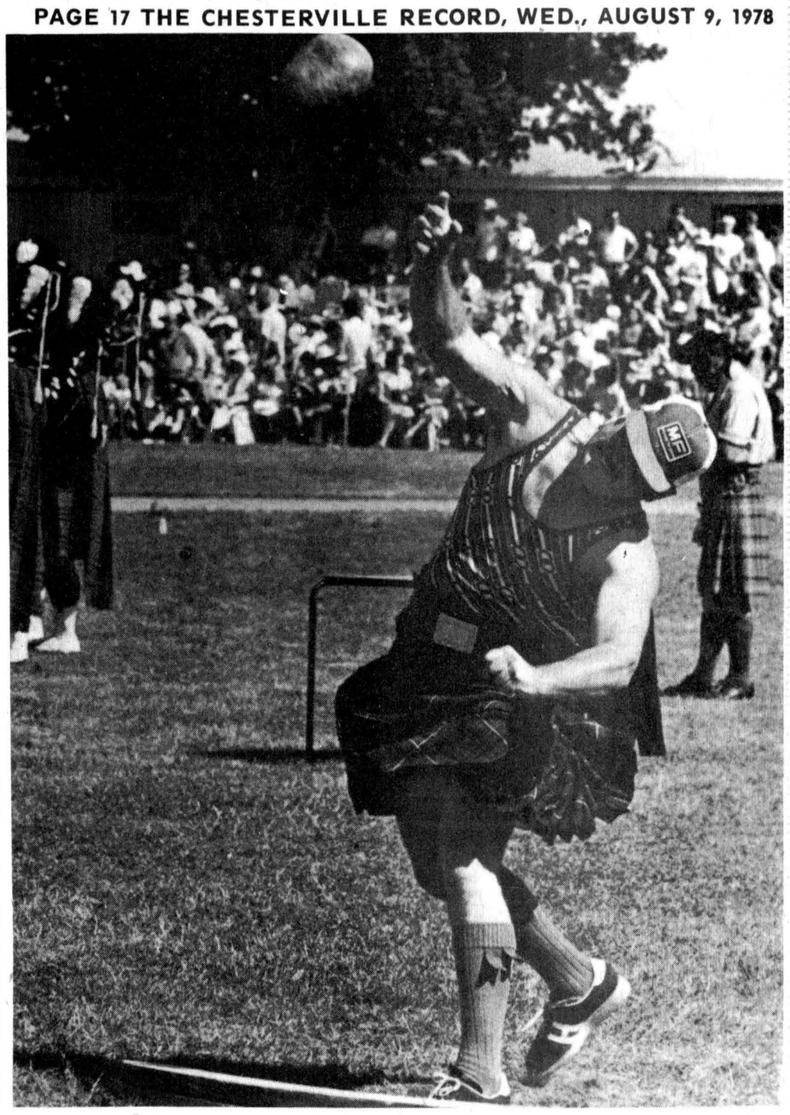

Athletic events have a breath o' heather

Don Harrington of Old Chelsea, PQ, left, continued his domination of the traditional Highland athletic events at Saturday's Glengarry Highland Games in Maxville, defending his caber tossing championship with a throw of 40'7" and winning the stone throwing event with a 45'7" effort. Centre, Stuart Watson of Warkworth, Ont., wins the sheaf tossing competition, a new event this year, throwing the 30-lb. bale over a 16' bar from a distance of 13 ft. Right, Ron MacDonell of Alexandria grimaces as he lets go with the stone. MacDonell placed second in the caber toss with a throw of 40'6". A record crowd of over 30,000 turned out for the 31st annual running of the Games.

- staff photo -

Bailey slammer, upset win highlight CTFL playoffs

(Staff) - A stunning upset and a grand slam homer got the Chesterville Town Fastball League semi-finals started at the local ball diamond Sunday.

Richard McMillan's Funky Farmers had more than their share of disappointing moments during the regular season, recording only a single win and a tie in nine games, but they made up for it in the opening game of Sunday's regular double-header.

The Farmers blasted the Bill Willies 12-3 in game one of their best-of-five semi-final set as the Golddusters squeaked by the Rockets 12-11 in eight innings in their opening game.

The second game of each series goes this Sunday with the Rockets and Golddusters meeting at 7pm and the Farmers playing the Bill Willies at 9pm.

In Sunday's first game, the Farmers and Bill Willies each scored once in the first inning before the game was turned into a lopsided affair.

The Farmers smashed in seven runs in the second frame and added three more in the next stanza on R.D. Chisholm's homer in the fifth to run the score to 12-1.

The Bill Willies, second place finishers to the pennant winning Golddusters, had problems getting unwound going down in order in four straight innings. They counted their final two runs in the top of the seventh.

Bob Lajoie, Sonny Elliott and Frank Fawcett pitched for the winners while Bob Harper, Rick Barkley and Tom Kirkwood hurled for the losers.

In the nightcap, the Golddusters fell behind 7-0 quickly but Charles "Louie" Bailey's grand slam homer in the bottom of the third turned the table around.

The Rockets scored three times in the first frame and added four more in the top of the third.

Bailey cracked his homer off Charles McMillan with none out and Dale Beckstead, John Elliott and Gerald Desormeaux on base.

The Rockets made it 8-4 in their half of the fourth but the Golddusters responded with three more runs, reducing the margin to 8-7.

Both teams were silenced in the fifth before they scored three more times in the sixth.

The Golddusters evened the score at 11-11 with one out in the seventh before leaving runners stranded on second and third. They wasted little time getting the winning margin in the bottom of the eighth with Dave Arnold crossing the plate.

Arnold, Bailey and Elliott pitched for the Golddusters. Hurling for the Rockets were Dave Cross, Bill Moran and McMillan.

The regular season drew to a close July 30 with the Golddusters getting by the Farmers 9-8 and the Bill Willies beating the Rockets 7-6.

CTFL Final Standings

	W	L	T	F	A	PTS
x-Golddusters	7	1	1	124	108	17
x-Bill Willies	7	2	0	117	75	16
y-Rockets	2	7	0	63	105	4
y-Farmers	1	7	1	104	120	2

x-won four-point game
y-lost four-point game

THE CHESTERVILLE
RECORD
SPORTS





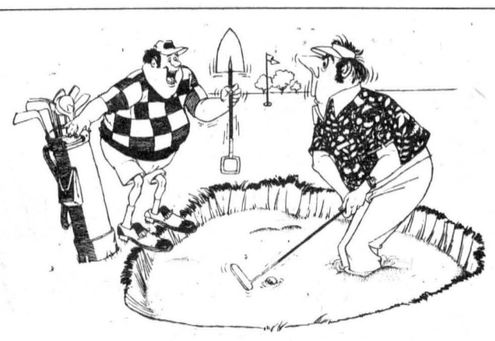

Cedar Glen Report

WILLIAMSBURG (Special) - The club championship headlined the week's affairs at Cedar Glen, and it was marked by a stunning upset. Larry Harper shot a consistent round of 12 pars and six bogies for a 76, which not only gave him B class championship honors, but also beat all the A class golfers as well, giving him the title of club champion.

Bernie Curran's 79 was second to Harper in B class. Gary McMillan carded a disappointing round of 80, two better than Jim Angel to win A class.

The seven golfers in C class all finished within six strokes of each other, with Gary Munro's 95 edging Tony Antoine by one, and Dick Schulthorpe and Bill Casselman by two for the C class championship.

Ladies night continues to grow as 33 turned out, with Cathy Price the eventual winner with a 50. Murla Timmins, Eunice Munro and Suzanne Coyle were the other gross and net prize winners. Other prizes went to Karen Reid (hidden score), Gwen Berry (hidden hole), and Muriel Walsh (most honest).

A crowd of 46 enjoyed Saturday Night's two-ball and BBQ, and the team of Jim Angel and Jo Gibson edged Eunice Munro and Reg Gibson by one stroke. Most honest golfers were Gail and Keith Robinson, the prize for most 5's went to Hubert Wells and Mary McMillan, while Brenda Dewar and Maynard Cinnamon captured the 'new' hidden hole prize.

Notes:

The list is up for the 4-club tourney in Morrisburg Aug. 19th.

Labatt's Day is scheduled for Aug. 26th.

Tee-off times are available for the Cedar Glen Open, Sept. 4th. Entry fee is $8 for members, $10 for non-members.

Seaway Chemical is having a tournament at Cedar Glen on Saturday. The tees are closed from 11am to 1pm.

Dundas 4-H nets $900 on event

(Special) - The 1978 Dundas 4-H met July 24 at the OMAF Boardroom, Winchester.

Ffiteen members answered the roll call and then the minutes of the last meeting were read. The Executive Council sat down and prepared events for the Jamboree. Registration will be from 9:30-10:30, then free time, lunch, 1-3pm will be activities and games and from 3 to 4 will be swimming.

Supper is going to be a weiner roast supplied by the Executive Council.

Next on the agenda to be discussed was Judging Day, held Aug. 3 at KCAT in Kemptville. This event was compulsory for all livestock members. The agenda for this event was as follows; in the morning there was a discussion on how to judge beef, dairy, horses, hay or grain. Then in the afternoon the 4-H members judged the above classes and gave reasons.

The walk-bikathon was also discussed. There has been $900 turned in and the Executive Council was expecting between $1200-1400 so please turn in any more money.

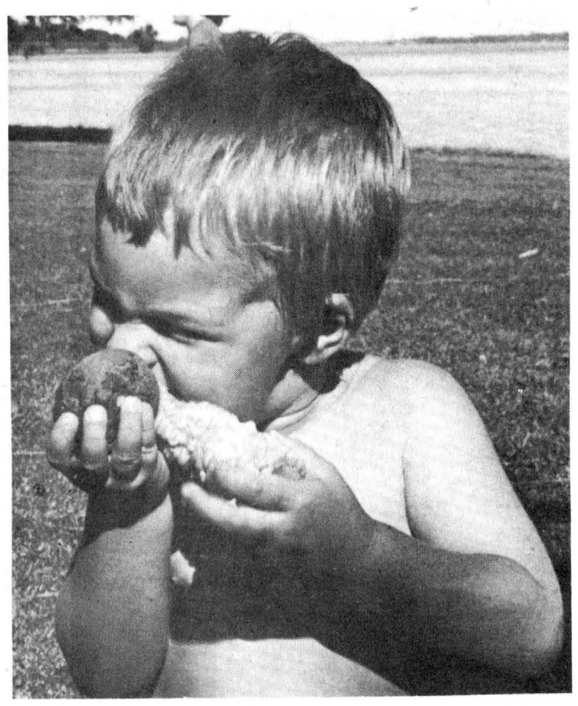

Time out

Young Lance Ouderkirk, son of Mr. and Mrs. Gary Ouderkirk, Finch, was suffering from a case of the hungries at the recent annual summer picnic of the Finch and District Lions Club. Lance took time out from his hectic game schedule to munch on an ear of tasty corn and then it was back to the action. A total of 75 club members, wives and children attended the picnic at Farren Park. - mcmahon photo -

Stormont 4-H members attend judging competition

(Special) - On July 26 the members of the Stormont Conservation 4-H club attended the Judging Competition held in the Newington fairgrounds with many other 4-H members from Glengarry and Stormont counties.

After registration the members judged four classes of livestock - Jersey, Holstein, Beef and Hogs. They also judged four classes of crops - soybeans, hay, oats and barley.

Later in the morning the members gave reasons on two classes of livestock. All the members were given free milk to go with their lunch.

The afternoon began with the members giving reasons on two classes of crops. Then they were given a choice of either doing a forestry identification or a general agriculture I.D. quiz.

The official reasons and placings were given for the classes of livestock and crops.

Then the general agriculture and the 4-H quizzes were handed to the members.

Berwick keeps rolling along with 8-6 victory

NEWINGTON (Staff) - Berwick Hotel evened their record at a win apiece against Newington in North Stormont Intermediate Fastball League action here Thursday night.

Newington won the first meeting of the two teams 9-6 and Berwick squared the regular season series with an 8-6 verdict on the strength on a four run fifth inning.

Berwick led 6-1 after five full innings of play and they increased the margin to 8-2 going into the bottom of the seventh. It was then Newington ignited, sending eight batters to the plate to score four runs and make the final score more respectable.

The Newington rally started when Charlie Campbell, eighth in the batting roster, reached base on an error. A. Cooper made out before Terry Gove hit safely and Kent Snetsinger walked. Jim Wert and Tony Marini each hit safely to produce runs with Doug Schultz and Gary Brownlee going out.

Newington counted their first run in the fourth inning and they added their second in the sixth.

Newington pitcher Terry Gove tamed the Berwick bats for the first three innings before they broke loose for two runs in the top of the fourth.

In the fifth frame, Don Foster led off with a single and Dick Haney followed by reaching base on a fielder's choice. Steve St. Pierre hit safely as Gary Lefebvre went down swinging before Jim Hume and John MacNaughton connected for safeties. Don Rushford went down on strikes to finish the inning.

Berwick added two more runs in the top of the seventh.

Gary Lefebvre was the mound victor over Gove, each giving up seven hits. Lefebvre also gave up five walks and struck out six as Gove fanned seven and walked two.

Hume and MacNaughton each had two hits for Berwick as singletons went to St. Pierre, Lefebvre and Foster.

Wert paced Newington with two hits as Gove, Schultz, Marini, Brownlee and M. Pendergast and one each.

Tug-o-war competition

NEWINGTON (Staff) - Stormont County Fair officials are looking for a maximum of 32 tug-o-war teams for a giant two-day pull Sat., Sept. 1 and Mon., Sept. 4.

Entry for each six man team (spares allowed) is $10 and the winner will receive $100. Competition will feature a championship and consolation round with $225 in prize money.

The weight of the team is not to exceed 1,325 pounds and each puller will be weighed. Pullers are not permitted to wear cleated or spiked footwear.

Team may enter by contacting Peter Zeran, P.O. Box 61, Newington, by August 25.

Chesterville routs Newington 13-2

(Staff) - Chesterville's entry in the North Stormont Intermediate Fastball League went from one extreme to the other in splitting a pair of games during the last week of July.

Chesterville bowed 4-1 to Osnabruck Centre Sun., July 23 as they left seven baserunners in the game but that little problem was remedied two nights later when they unloaded 13-2 on Newington, leaving 11 players stranded.

The split lifted Chesterville's record to five wins and three defeats.

Against Osnabruck Centre, Chesterville had their hands bound together by pitcher Mike Harper. They scored once in the sixth frame and left the bases loaded in the final frame.

Osnabruck Centre got a pair of quick runs off Steve Little in the first inning and they added singletons in the third and fourth.

They left five runners standing on base, including the sacks loaded in the fifth.

In the lopsided win at home, Chesterville sent 12 batters to the plate in the opening inning to score seven runs. Pitcher Steve Plummer even aided his own cause with a homer.

Chesterville got another run and left the bases loaded in the fourth before counting two in the fifth, four in the sixth and one in the seventh.

Newington, league-leaders for most of the season, managed single runs in the opening and fourth innings.

CLOSING OUT!
SALE
20% DISCOUNT ON
MEATS, GROCERIES, HEALTH & BEAUTY AIDS & DRUGS
35% TO 50% OFF
JEANS, SHOES, SCHOOL SUPPLIES And PAINT
Everything Must Be Sold
JACQUES L. SIGOUIN MARKET
360 NOTRE DAME, EMBRUN — 443-2002
Store Hours
Mon., Tues., Wed., — 8:30am-6pm
Thurs., Fri., — 8:30am-9pm
Sat., — 8:30am-5:30pm

IMPORTANT DATE
Aug., 14 — 8PM
AT STAKE — THE FATE OF THE RAISIN RIVER
Public Meeting
LONG SAULT ARENA
THE LAND OWNERS ASSOCIATION HAVE NOTIFIED THE FOLLOWING PEOPLE BY LETTER AND THEIR ATTENDANCE IS HOPED FOR —
• ED LUMLEY, M.P.
• GEORGE SAMIS, M.P.P.
• OSIE VILLENEUVE, M.P.P.
• DAVE MURRAY, NATURAL RESOURCES, KEMPTVILLE

STOP OVERPAYING
Shop Seaway Valley Pharmacy
SALE ENDS TUESDAY, AUGUST 15th, 1978
HEAD & SHOULDERS SHAMPOO
100 ml.
"TUBES ONLY"
Regularly $1.17
STOCK UP AT
.99
JOHNSON & JOHNSON'S BABY POWDER
255g
"Soft and soothing"
Regularly $1.59
NOW ONLY
$1.29
SCOPE MOUTHWASH
500 ml.
Usually $1.89
SALE PRICED AT
$1.69
ASPIRIN
100's
"For fast relief"
Normally $1.29
SHOP NOW AT
$1.09
SEAWAY VALLEY PHARMACIES
WINCHESTER 774-2633
CHESTERVILLE 448-2492
KEMPTVILLE 258-2557

Lannin Lumber Mart's
4th Anniversary
Sale
Old Time Parlor Stoves and FINDLAY Box Stoves
Anniversary Special
169.95
5 foot Wood Patio Doors by MASON
9 ONLY
Anniversary Special
335.50
ONE ONLY
Imported Crystal Chandelier
Suggested Retail $316.35
Anniversary Special
$229
ARRIVING AUGUST 2nd
300 Sheets Weathered Pine
May be slight damage
Anniversary Special
4.45
Many other unadvertised specials
Always A Buy At A Pal Yard
Highway 31 Just South of Winchester
Retail Lumber and Building Supplies
STORE HOURS
Monday thru Friday, 7:30 to 5:00
Saturday, 8:00 to 12:00 noon
LANNIN LUMBER MART
VISA
master charge

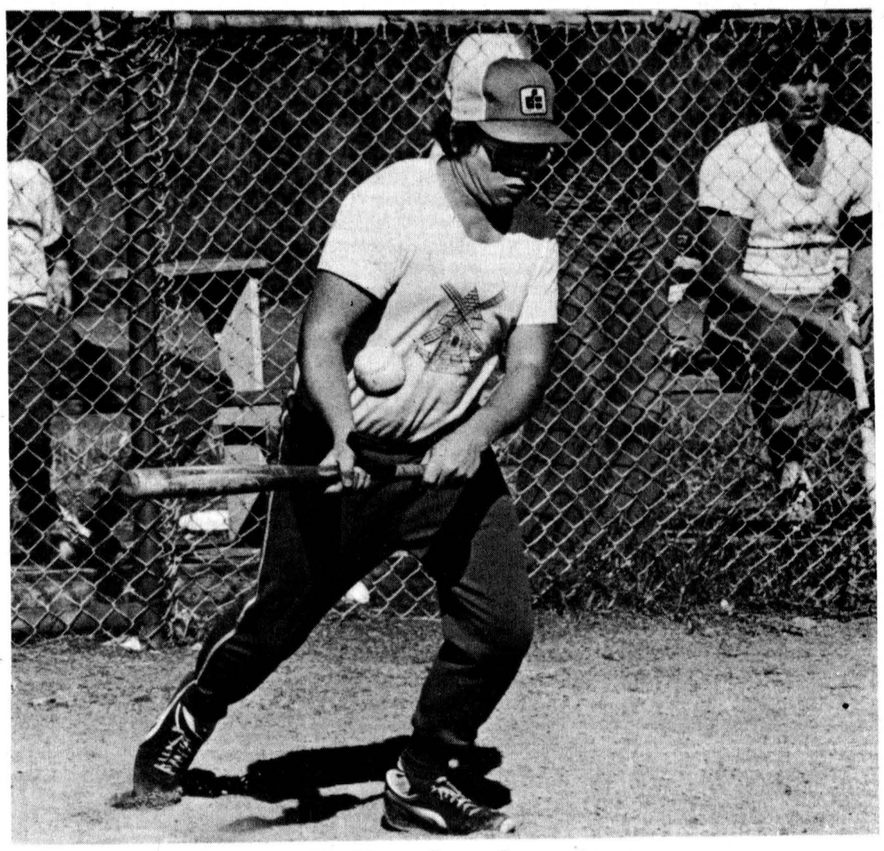

Lee Hollister lays down bunt

Russell wins Avonmore event with late rally

AVONMORE (Staff) - Victory was within reach but it wasn't to be as Newington dropped a 4-3 last inning decision to Russell's Cochrane Dairy in the championship game of the annual Avonmore Intermediate Fastball Tournament July 30.

Newington went into the final inning leading 3-2 and they had two out when Russell connected for three safe hits to earn the tying and winning run.

With the rally, Greg McLaren was the mound victory over Terry Gove and Russell claimed $200, compared to $125 for Newington.

In the consolation final, Murray MacMillan outdueled left hander Jim Scott over nine innings as Monkland got by Riverside Heights 2-0 to win $125. Riverside Heights claimed $50.

Russell had an easy route to earn a spot in the final, taking Riverside Heights 8-2 and blasting Crysler Brewers 9-3 and Anchor Motel of Cornwall 4-3 in the semi-final.

After losing in the first round, Monkland doubled Avonmore 4-2 and swamped Ingleside's Rene Reynen Real Estate 9-2. Riverside Heights belted Lodi 18-2 to qualify for the consolation final.

Rain halted play early Saturday night but it was resumed early Sunday morning.

A pony was raffled and the winner was Len Thom of Chesterville.

Tournament Scores

Opening Round
Crysler Brewers 9, Avonmore 0
Crysler Pizza 11, Lodi 5
Newington 3, Monkland 1
Anchor Motel 7, Chesterville 1
Marie's 7, Ingleside 1
Russell 8, Riverside Heights 2

Consolation Round
Monkland 4, Avonmore 2
Ingleside 6, Chesterville 3
Riverside Heights 18, Lodi 2
Monkland 9, Ingleside 2

Championship Round
Newington 9, Crysler Brewers 3
Anchor Motel 2, Marie's 0
Russell 16, Crysler Pizza 0
Newington 4, Anchor Motel 3

Consolation Final
Monkland 2, Riverside Heights 0 (nine innings)

Championship
Russell 4, Newington 3

Finalist award to Chesterville ladies at Alfred

ALFRED (Staff) - Chesterville produced its effort of the season to capture the $125 finalist award at the annual 16-team Alfred Ladies Fastball Tournament during the last weekend of July.

The Alfred squad continued their dominance over the younger Chesterville team by winning the championship game 8-7 to claim $200. Hammond won the consolation round by whipping Wendover 22-2.

Anita Seguin, named the tournament best pitcher, was the winner over Betty Quinn in the final. Alfred tagged Quinn for seven runs in the second inning.

Sue MacGregor and Debbie Woods also saw mound duty for Chesterville. Chesterville scored once in the first, fifth and sixth before counting four in the seventh.

Quinn, a veteran ball player, was the tournament's MVP and MacGregor, another pick-up for the event by Chesterville, went 11 for 12 at the plate with three triples to the batting award.

Chesterville's route to the final started Thurs., July 27 with a 15-5 romp over Bearbrook in five innings with Debbie Woods pitching the win.

Two days later Quinn went the distance in a 10-2 win over Don Purcell Jazz of Ottawa. Sandra Beckstead of Finch played a solid second base for Chesterville and ended the game with a double play.

In the semi-final Sunday afternoon, Quinn came on to relief Woods in the fifth and clout a double to produce a 9-8 win over Benac Roofing. Chesterville led 4-1 after two innings but dropped behind 7-4 after five.

SLFL semis to open

BERWICK (Staff) - Supported by four home runs, Anna Patenaude pitched Crysler to a 21-9 verdict over Berwick here Monday night in the sudden-death game to decide the final two playoff positions in the Stormont Ladies Fastball League.

The two teams finished the 12-game regular season with identical 5-5-2 records tied for third behind first place Ingleside and second place Chesterville. The single game was played with the winner to decide who would play Ingleside or Chesterville.

The semi-final sets will open Monday with Ingleside hosting Berwick and Chesterville meeting Crysler.

Ingleside clinched the league pennant July 25 with a 31-1 romp over Berwick.

Crysler led Monday's contest 20-3 after five innings.

Standings

	W	L	T	PTS
Ing.	11	1	0	22
Chest.	10	2	0	20
Ber.	5	5	2	12
Cry.	5	5	2	12
New.	5	7	0	10
Fin.	4	8	0	8
Morr.	0	12	0	0

BECKER'S STORE
Open 9:00 a.m. to 11:00 p.m.
7 days a week
KING ST. CHESTERVILLE

MIKE DEAN BUTCHER
CHESTERVILLE
448-2822

Claude's Manufacturing & Upholstery
Free Estimates
MOREWOOD, ONT. 448-2233

WINCHESTER SPORTING GOODS
FROM PEANUT TO PRO
WHERE THE GOOD SPORTS GO
774-3346
STORE HOURS
Mon. - Thurs. - 9:00-5:30
Fri. - 9:00-9:00
Sat. - 9:00-5:30

LOUIS' RESTAURANT
Take Out Pizza
448-2051 448-3392
CHESTERVILLE, ONT.

Home Hardware
FULTON BROS LTD.
Your Home Hardware Centre and M&M Grocery
FULTONS TV AND APPLIANCES
448-2195

Penguin Garage Door
Steel-Wood & Fiberglass Doors
Electric & Radio Control Operated
Sales & Service - Industrial & Residential
39 Elgin St. Merrickville 269-4795

A&R Grégoire Automobile Ltée., Ltd.
EMBRUN
443-2885

Community Shopping Centre
A. T. DAVID & SONS
Ladies & Gent's Ready to Wear
Home Furnishings, Gift Wear & Foot Wear
CHESTERVILLE 448-2370

CARL'S RADIO & TV
DEALERS IN
PANASONIC, MAYTAG, ADMIRAL
FINCH, ONT. 984-2050

Ron Armstrong INSURANCE AGENCY LIMITED
GENERAL & LIFE INSURANCE
BOX 128 — CRYSLER
987-2117

N. Beehler Electric Ltd.
SPECIALIZING IN
ELECTRIC HEATING
Commercial & Industrial
BERWICK, ONT. 984-2877

Compliments of
RECREATION DEPT.
Village of Chesterville

Compliments of
RECREATION ASSOC.
Village of Finch

dan's shoppe
Ladies' & Men's Clothing
CHESTERVILLE
448-2592

"Sporting Goods" is our business
D. LATREMOUILLE LTÉE
EMBRUN

H & L CONSTRUCTION
CUSTOM HOMES • GARAGES
RENOVATIONS
Aluminum Siding
FRED LOBB 448-2955
ROY HANSMA 774-3931

GORDON ROSS
AUCTIONEER
28 Maple St. • Ingleside
537-2289

CHESTERVILLE HOTEL
CHESTERVILLE 448-9108
"Good Luck"
Chesterville Jets

Monast's HAULAGE AND EQUIPMENT RENTAL
CHESTERVILLE, ONT.
448-2856 448-2168

THOMPSON ELECTRIC
ELECTRIC HEATING
Domestic & Rural Wiring
CHESTERVILLE 448-2083

SULLIVAN BROS.
GENERAL CONTRACTORS
Air Compressors - Building Moving
Dozers - Loaders - Building Heaters
CHESTERVILLE 448-2332

THE COUNTRY BOY
The Complete Man's Shop
Winchester, Ontario
774-3341

Nestlé
(Canada) Ltd.
CHESTERVILLE ONT.

REALTOR
Royal Trust
THE SIGN THAT SELLS
BERT BEGG
Real Estate Sales
2679 Alta Vista Drive
Ottawa, Ontario, K1V 7T5
Bus. 733 9100
Res. 1-987-2922 (Chrysler, Ont.)

SPORTS CALENDAR

Wed., August 9

6:30pm - Ingleside at Crysler in ODMSL peewee boys action
7pm - Avonmore Pacers host Cornwall Rangers in Cornwall and District Soccer Association action

Thurs., August 10

8pm - Glengarry Stars host Osnabruck Township Cosmos at Lochiel in Cornwall and District Soccer Association action
8pm - Maynard Roadrunners host Williamsburg Pioneers in Dundas Fastball League action

Fri., August 11

8pm - Williamsburg Pioneers host Domville Aces in Dundas Fastball League action

Sun., August 13

7pm - Golddusters meet Rockets and Farmers play Bill Willies at 9pm in Chesterville Town Fastball League semi-finals
7pm - Avonmore Pacers host Osnabruck Township Cosmos in Cornwall and District Soccer Association action

Mon., August 14

7:45pm - Newington at Chesterville in ODMSL peewee boys action

Wed., August 16

6:30pm - Newington at Crysler in ODMSL peewee boys action

NOTE: The Cornwall Township Flag Football League has invited Osnabruck to enter a team. Osnabruck recreation director Joe DuVall asks any players 16 years of age or older interested to contact him by no later than August 21. Mr. DuVall can be reached at 537-2351.

NOTE: Reserve Thurs., August 24 for a fun-filled time at the Berwick ball diamond. Berwick's intermediates will meet the CFRA Happy Blunderers in an exhibition softball game at 7:30pm. Proceeds will go to Berwick minor sports.

COMPLIMENTS OF
NANCY'S BEAUTY SALON and MAC'S BARBER SHOP & HAIRSTYLING
CHESTERVILLE 448-2393

EMBRUN GLASS CO.
SPECIALIZING IN
Glass Repairs • Mirrors • Aluminum Doors
Windows • Glass Shelving
SCREEN MANUFACTURING & REPAIRS
WE DO COMMERCIAL STORE FRONTS & REPAIRS
443-3634 56 FORGET

SERVICE Bryon: 984-2369 Shop: 984-2991
SURGE DAIRY SANITATION
PETER BABCOCK LTD.
Dairy Farm Equipment Sales & Service
SURGE
448-2909

Earl's Meats
Custom Slaughtering
CHESTERVILLE 448-2324

AL-MOR LADIES WEAR
NUMBER ONE IN QUALITY AND SATISFACTION
CHESTERVILLE 448-3370

ROBERT LALONDE CONSTRUCTION
CABINETS • SIDING
REMODELLING
MOREWOOD • 448-2290

W.G. BROWNLEE & SON SPORTING GOODS
BAUER - LANGE - ADIDAS
COOPER - KOHO
C.C.M. - LOUISVILLE
984-2234 • FINCH

Compliments of
QUEENSWAY TANK LINES
448-2381

R. LAFRANCE ALUMINUM
AWNINGS • WINDOWS • DOORS
FREE ESTIMATES
EMBRUN
443-5384 • 443-3360

FAMILY STYLE ENTERTAINMENT
Winchester
DOORS OPEN 7:00 P.M. CONTINUOUS FROM 7:30
One Complete Show Each Evening at 7:30 p.m.

THURSDAY FRIDAY SATURDAY
3 4 5
A PIECE OF THE ACTION
Starring Sydney Poitier, Bill Cosby, James Earl Jones, Denise Nicholas, Hope Clarke and Tracy Reed. These people play situations right out of "To Sir With Love".
Recommended Adult Entertainment

SUNDAY NIGHT SPECIAL
AUGUST 6 10 P.M.
FEVER HEAT
Starring Nick Adams.

TALES THAT WITNESS MADNESS
Starring Kim Novak And Suzy Kendall.
Recommended Adult Entertainment

MONDAY TUESDAY WEDNESDAY
7 8 9
THE BOYS IN COMPANY C
Starring Stan Shaw and Michael Lembeck. Life as it is in the army.
ADMITTANCE RESTRICTED TO PERSONS 18 YEARS OF AGE OR OVER

FRED S. COONS INSURANCE AGENCY LTD.
CHESTERVILLE
448-2398

McCLOSKEY HOTEL
FULLY LICENSED
FOOD — ROOMS
448-2302 Chesterville

LANNIN'S GARAGE
General Repairs Tune-Ups
WELDING
CHESTERVILLE • 448-2361

L. MONTCALM
See our large display of quality bedding and Hot-Point Appliances
Open Evenings
Moose Creek 538-2251

ELIE'S PIZZA AND GROCERY
Canadian & Italian Food
PIZZA — SUBMARINE
3 Queen St. E.
Chesterville — 448-3212

613-537-2140 18 AULT DRIVE INGLESIDE, ONT.
INGLESIDE PRINTERS
W. T. BAMFORD

Ted MORAN & Sons
BACKHOE • TRUCKING
BULLDOZING • COMPRESSOR
& SANDBLASTING SERVICE
FINCH • 984-2363

BICCUM McINTOSH
Real Estate Limited Broker
Chesterville 448-2854
Winchester 774-2832
South Mountain 989-2157

ROBIN'S SERVICE CENTER
448-2072
"24-HOUR TOWING SERVICE"
448-2740
MAIN ST. • CHESTERVILLE

COMPLIMENTS OF
STORMONT COUNTYMEN SPORTS CLUB

Mike's AUTO BODY
MAIN ST., CHESTERVILLE
448-3325
Complete Collision Repairs
Wheel Alignment — Painting & Customizing
"The Quality goes in before the paint goes on"

MOREWOOD SHELL SERVICE
Sales and Service of all tires
pick-up & deliver
24 hr. towing service & minor repairs
448-2635 G. Baker







Western Week festivities continue

Crysler Western Week has gone into high gear with a full slate of activities scheduled from now until Sunday. Everything got underway last Sunday with a parade, bed races and horse show at the Nation View Horse Association Ring. Top photo, Lee Carruthers rides home in a cloud of dust in the barrel race; centre, Musette Desforges, Western Week Queen, shows she can ride as she rounds a corner in the barrel race; bottom, teams get untangled after their vehicles collided during the bed race.

- staff photos -

WESTERN CLOTHES

SHIRTS • HATS • BUCKLES • ETC.

available at

THE WAGON WHEEL

FOR CRYSLER WESTERN WEEK

AUG. 9, 10, 11 — Main St., Crysler

(across from Bourbonnais' Butcher Shop)

AUG. 12, 13 — available at

CRYSLER FAIRGROUNDS



Sport shorts

by Al Levere



People will do just about anything to pinch their pennies in what many call this "hard times era".

We witnessed the ultimate of this at the recent visit of Jack and the Jesters at Ingleside a couple of weeks back when patrons parked their lawn chairs outside a boundary snow fence and peeked between the slats to watch an exhibition softball game.

The price of admission was set at $2.50 for adults and $1.50 for children but many persons saw that as too much. But they didn't want to miss the event and the antics of the touring five-man comedy softball club.

The game resulted in a $300 profit for the Osnabruck Township Broomball Association with some of that money coming in loose change from these peeping Toms. Recreation Director Joe DuVall, who organized the game, was wise enough to pass a hat around and at least pick up something.

We're not saying whether the price of admission was too high but when a price tag is placed on an item in a store there is no arguing if you want it badly enough. So, we can treat this ball game in the same manner: If you didn't want to pay the price - you should have stayed at home.

PUNISHMENT

National Hockey League president John Zeigler went out on a limb a couple of weeks back in suspending Don Murdock of the New York Rangers for his guilt plea in regard to involvement with narcotics.

We agree the president ruled the young forward ineligible to play this coming season to protect the image of the league. But, we wonder if he was too stringent.

Some other NHL players have been reported as agreeing with the suspension while others have said Murdock has already gone through enough - playing last year with a court case hanging over his head.

Anyway, the real point is the World Hockey Association said it would support the NHL and not permit Murdock to play either.

That's a complete about-face for the WHA, which, within the last month, has been signing underage junior players to professional contracts. The scene is like children flocking to a candy stand.

We also have to agree it's one of the first times the NHL and WHA have been on the same side of the coin.

NOT WHEELCHAIR

Our friend Joe up the road referred, a couple of weeks back in his weekly column, about our so-called comment on many Dundas Fastball League players ready for the wheelchair.

We did not mention any names but our chum went out on a limb and wrote "the young sports scribe was referring directly to players like Doug Casselman, Ted Hoy, Bill Hogaboam, Dave Dixie, Roger Hodgkinson, Stan Woods and Gerry Belanger" (that's with a G and not a J, Joe). We suggest he check their birth certificates.

He refers to this author as the Chesterville Kid but he missed the point in saying Dave Dixie was ready for the wheelchair. Dixie is in fact younger than this author and most of the other names mentioned are only five years our senior.

We merely pointed out fan support was low and they wanted more action and suggested some of the older fellows in the DFL should seriously consider stepping aside.

The logic is there Joe and you would see it if you were to take in a few games and talk to the fans.

MacGILLIVARY'S Outfitters



315 Clark Ave.,
CORNWALL, ONT.
933-4867

BAGPIPES
HIGHLAND SUPPLIES
TARTAN BY THE YARD

ANYTHING SCOTTISH
WE HAVE IT

SAVINGS-one week only!

CANADIAN TIRE



1.66 Regular $1.97

Instant Krazy Glue

Sticks like crazy! Miracle adhesive bonds almost anything solid in seconds—"each drop holds a ton" Requires no mixing, no clamping. Tube—.07 fl oz. *Read directions carefully.*

Special Purchase! Eveready Flashlights! Hurry

Commander Lantern
Popular model complete with 6V battery! Big 2¾" diam. reflector. Easy-to-spot red housing. Thumb on/off switch. Ideal for camping, boating or for home or car use. 99-2068
5.88 Limited quantity

Utility Flashlight
Super bargain! Comes with 2 heavy duty batteries. Sturdy red metal housing with white shroud. On/off slide. 99-3322
1.77 Limited quantity



Save! Fuses
Card of 3 37¢ Reg 49¢
Screw-type fuses in 15, 20, 25 or 30-amp rating. Don't be left in the dark. Step up your supply now and save! 52-3511



Spotlight Holder
Highlight your home, driveway, garden. Takes 2 flood or spotlight bulbs. Swivel adjustment. Regular $7.19 ..... 5.49
1-Spotlight Holder, Reg. $3.95 2.99

Paragon Timer
Save $4.80! Turns lamp, radio, appliances, etc. on/off up to 12 times! Comes with a push-button control. Top quality! Regular $14.79 . 9.99



Mor-Power Flashlight and Transistor Batteries

General Purpose Zinc Carbon
C or D cells Regular 2 for 79¢ 2 for 57¢
AA-Penlight Cells
Shop and save now! 65-0815. Regular 4 for $1.39 ..... 4 for 97¢
9-Volt Battery
Economical! 65-0864. Regular 95¢ each ..... Each 67¢

Heavy-Duty Zinc Chloride
C or D Cells Regular 2 for $1.25 2 for 97¢
AA-Penlight Cells
Stock up now! 65-1015. Regular 2 for 75¢ ..... 2 for 57¢
9-Volt Battery
For calculators, etc. 65-1065. Regular $1.25 ea. ..... Each 97¢

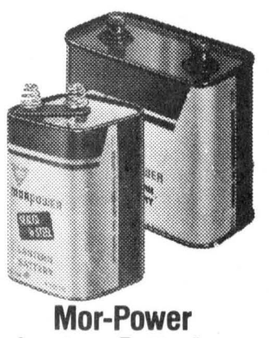

Mor-Power Lantern Batteries
Spring-type 2⅝ x 2⅝ x 3¾" 1.77 Reg $2.29
Screw-down type 3.67
Abt. 5¼x2¾x4⅜". Reg. $4.89
Reliable 6V batteries sealed in steel. Shop and save now! 65-1054X



Laundry Tub
16.88 Reg $19.49
Polypropylene; molded-in drain, strainer. Steel legs adjust. Ledgeback. 25¼ x 22¾ x 33" high. 63-3474
Laundry Faucet (for above) 4" centres. Cast brass. Reg $9.99 8.88

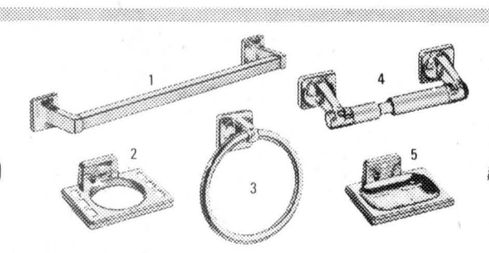

Triple-Chromed Bathroom Fittings
1. 18" Towel Bar Reg $5.29 ... 4.49
2. Toothbrush/Tumbler Holder ... 2.66
3. Towel Ring Reg $3.49 .... 2.88
4. Tissue Roller Reg $3.99 .. 3.33
5. Soap Dish Reg $2.99 ... 2.66
24" Towel Bar Reg $5.59 ... 4.66
Mirror-bright fittings with a modern streamlined look. Corrosion-resistant. Easy to install. Screw them in place. Save now! 63-5346X

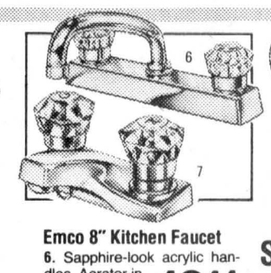

Emco 8" Kitchen Faucet
6. Sapphire-look acrylic handles. Aerator in swing spout. Regular $21.95 19.44
Emco 4" Bathroom Faucet
7. Chromed ABS. Inside brass casting. Aerator. 63-3864. Reg. $16.95 ... 14.88



Shampoo Spray
Regular $1.79 1.44
Attaches to any faucet for shampooing hair or washing the dog. 63-0028



Pine-Scented Misto-Van
Multi-purpose deodorant and cleaner for trash cans, chemical toilets, outhouses, etc. In concentrated form. 32-oz can. 63-9919 ..... 2.44 Reg $2.79

CANADIAN TIRE 123 456 789 7 R. J. ROBERTS

Charge it now with your CANADIAN TIRE CARD or get extra savings with CASH BONUS COUPONS

CANADIAN TIRE ASSOCIATE STORE

PHONE 535-2845

W.P.HENOPHY LTD.—WILLIAMSBURG

Apply for your Canadian Tire Shopper's Card

STORE HOURS: 8:30-6:00 Mon. to Thurs. 8:30 - 9:00 Friday 8:30 - 5:00 Saturday

Extra Savings! Cash and Carry Bonus Coupons