OPEN 24/7
Earn better rewards with Air Miles
Find us on Facebook
WINCHESTER
FOODLAND
Fresh food. Friendly neighbours.
MAIN STREET, WINCHESTER
613-774-2125

WINCHESTER PRESS



WEDNESDAY, OCTOBER 7, 2015 VOL. 128 NO. 31 ~ WINCHESTER, ONT. ~ $1 gst included

3-Yr. GIC 2.22%
O'FARRELL Financial Services Inc.
KEMPTVILLE WINCHESTER BROCKVILLE CORNWALL
510 St. Lawrence Street, Winchester
613-774-2456
www.ofsi.ca
"Offering enhanced solutions for your financial planning needs."
Rates as of 10/6/15. Rates are subject to change. Minimum amounts may apply.

TPP concerns hot topic at ag debate



Taking a bite

Winchester Public School students Austyn Toll (left), Seb Lafrance, and James Menard were three of more than 400 taking part in the educational facility's Terry Fox Walk on Thurs., Oct. 1. In all, students helped to raise upwards of $500 for the Terry Fox Foundation and the national organization's ongoing cancer research and awareness projects. While the trio did complete several laps around the schoolyard, it seems it was the apples they most desired. For more on this year's Terry Fox events at local schools, see page 4. *Press Photo – Uhrig*

by Alicia K. Gosselin
Press staff

AVONMORE – With the recent uproar surrounding the Trans-Pacific Partnership (TPP), close to 100 residents filled the house during the Stormont, Dundas, and South Glengarry all-candidates agricultural debate Thurs., Oct. 1, with many concerns about how the global trade deal would affect dairy farmers.

The 12-country TPP – including Canada, the U.S., Japan, Mexico, Australia, Brunei, Chile, Malaysia, New Zealand, Singapore, Peru, and Vietnam – is the largest trade deal ever proposed, and represents almost 40 per cent of the global economy.

Although the Canadian government has said it will keep the pillars of the supply management system intact, it has also agreed to allow more duty-free imports of dairy and poultry products in from TPP countries, which has local dairy farmers worried.

"Based on what we know about the TPP deal, which isn't much, it looks like the Harper government could be putting the dairy farmers of SD&SG at risk, and this would have a huge impact on our local economy and local families," said Liberal candidate Bernadette Clement. "A 10-per-cent concession could amount to a $2-billion loss in revenue annually for dairy farms."

• see DEBATE on next page

Dairy farmers protest Parmalat's U.S. imports

WINCHESTER – It was a night of action in Winchester Mon., Oct. 5 as dairy farmers from throughout Eastern Ontario rallied outside of the village's Parmalat plant.

"We're here tonight to rally, and to say that we want the local processors to support Canadian farmers and to support Canadian milk," Phil Etter, a Sarsfield farmer, told the *Winchester Press*.

A large contingent of farmers began lining up along Gladstone Street near Parmalat's truck entrance shortly after 7 pm. There were also demonstrators on Centre Street, parked outside the plant's employee entrance.

The protest comes in the midst of negotiations related to the Trans-Pacific Partnership, a significant trade deal among several Pacific Rim countries. Local producers are worried about losing market share as a result of the deal, which has reached a draft form, but must now be adopted by each country involved.

The protestors were also rallying against Parmalat's use of imported milk protein from the U.S.

"Some processors have found loopholes around regulations, and they are getting more and more protein in from the U.S.," Etter said.

Oct. 5's rally follows last week's demonstration in front of Parliament Hill, and other smaller protests throughout Eastern Ontario and Western Quebec.

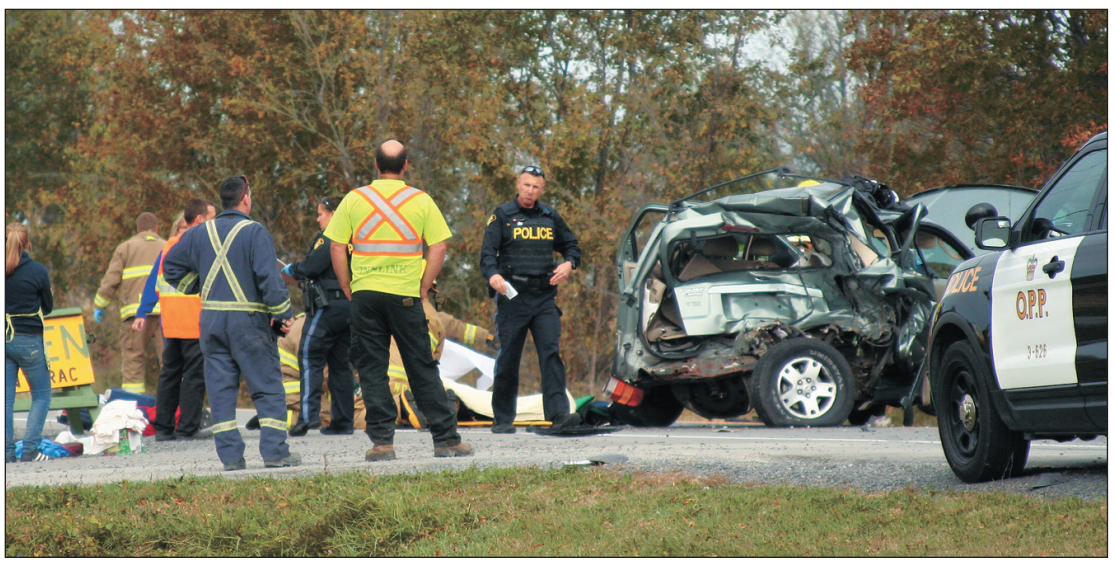

Vehicular nightmare

Two females were seriously injured following a three-vehicle crash north of Winchester Mon., Oct. 5. A northbound Ford SUV was struck from behind by a red Chevrolet pickup truck, and was then pushed into the path of a southbound Chevrolet SUV. Three people were taken to hospital as a result. For more on the accident, see story on page 2. *Press Photo – Uhrig*

Warm Savings for Cool Nights
Ambiance Premium Wood Pellets provide constant heat and save you $$
Available by the single bag or by the 1.5-ton skid (75 bags)
In stock • Delivery available
Call for details and pricing
WINCHESTER BMR
Mon.-Thurs. 7:30 am-7 pm; Fri. 7:30 am-8 pm; Sat. 7:30 am-6 pm; Sun. 9 am-5 pm
12235 COUNTY RD. 38, HWY. 31 AT HWY. 43, SOUTH OF WINCHESTER • 613-774-2700



Liberal candidate Bernadette Clement (left), Conservative and current MP Guy Lauzon, NDP candidate Patrick Burger, and Green Party's Elaine Kennedy prepared for their opening statements in front of a full house at an all-candidates debate at North Stormont Place Thurs., Oct. 1. *Press Photo – Gosselin*

Debate

• continued from the front

According to Conservative candidate and current MP Guy Lauzon, dairy farmers in the area should stand assured that supply management is part of their policy, and "has been protected each and every time" during trade talks. He noted that the global deal would be in the best interest of Canadians.

"Our Conservative government knows that agriculture and agri-food is the backbone of our economy… There's no doubt in my mind that we will look after our dairy farms, and I'll look every dairy farmer in the eye and I tell you we will do much better than any other choice you might have," said Lauzon. "We have the best farmers, the best land, and now we are going to have the best market – agriculture is going to boom, I promise you that."

Because the Harper government negotiated the agreement during the election campaign, if a new government takes over after Oct. 19, the agreement could be nullified. And that's exactly the stance that NDP candidate Patrick Burger took during the debate.

"The current government actually doesn't have the right to continue to negotiate a binding legislation," said Burger. "Jean Chretien actually threw out a negotiation that Kim Campbell negotiated, and the NDP would do the same if we find that supply management hasn't been defended."

He noted that although the trade deal could open up a massive market, his focus was on "what's sustainable in the long-term." Burger also commented on how the Conservative government has already "betrayed" supply management due to milk protein products coming into the country without tariffs, which sparked a recent rally at Winchester's Paramalat plant.

Green Party candidate Elaine Kennedy said that because the agreement sparked so many unanswered questions, her party would like to see a draft of the negotiation to "know we're protected."

The debate, hosted by the Stormont and Dundas Federations of Agriculture at North Stormont Place, attracted dairy farmers and rural community members from throughout the counties to get more information on the TPP, which is expected to be more significant for the economy than the North American Free Trade Agreement (NAFTA). It would open Canada's economy to 800 million consumers.

South Stormont's Deputy Mayor Tammy Hart, also a dairy farmer just outside of Finch, said she felt a little more settled after hearing what Lauzon had to say about protecting supply management.

"I'm going to trust my government…I know that the delays that have been taking place are because of the fact that this government does support supply management," said Hart after the debate. "Just to hear [Lauzon] tonight reconfirm that statement settles me a little better as well, and I feel a little more confident. At the end of the day, you have to look at the whole picture."

Two serious in multi-vehicle accident

WINCHESTER – Two females were seriously injured in a three-vehicle crash just outside Winchester Mon., Oct. 5.

A Ford SUV travelling northbound was slowing down near the entrance of J&L Produce Farm Market when it was struck from behind by a red Chevrolet Silverado pickup truck.

The force of the collision pushed the SUV into the southbound lane where it was struck from behind by a black Chevrolet SUV. The pickup truck then rolled into the ditch before landing back on its four wheels.

Stormont, Dundas, and Glengarry OPP Const. Tylor Copeland called the accident a "ricochet," noting that had the accident happened even seconds earlier it could have been much worse.

"We'd be looking at fatalities, for sure," he said.

Emergency personnel were called to the scene shortly after 11 am, while the highway was closed to traffic until 3 pm.



Two females were seriously injured in a three-vehicle crash on County Road 31 north of Winchester Mon., Oct. 5. The northbound SUV was struck from behind by the red Chevrolet pick up truck, and pushed into the southbound lane. The pickup truck driver faces a careless driving charge. *Press Photo – Uhrig*

The driver of the Ford, a 56-year-old woman, was taken to an Ottawa hospital by air ambulance, while her 72-year-old passenger was first transported to Winchester District Memorial Hospital and then transferred to a city medical facility.

The 17-year-old driver of the pickup truck was treated for minor injuries and released from hospital. He faces a careless driving charge.

The 51-year-old driver of the Chevrolet SUV was uninjured.

Richmond murder trial continues into October

OTTAWA – Howard Richmond admits to killing his wife Melissa, but his lawyers allege the cloud of post-traumatic stress disorder that hangs over him kept the Winchester man from knowing the true ramifications of the grisly crime.

This fact was just one of many shared during the first week of Richmond's criminal trial, where he faces a first-degree murder charge in connection to the death of his 28-year-old wife.

Richmond has pleaded not guilty.

His wife was first reported missing July 26, 2013, having last been seen leaving the couple's Summers Road home two days earlier.

Richmond's lawyers agree to the key facts of the case – how, where, and when he killed Melissa – but they argue the mental disorder from which he suffers makes him not criminally responsible.

It is now known that Melissa did leave the home that night, heading toward Ottawa, with Richmond tailing her the entire time. She went to the South Keys Shopping Centre's parking lot, and he followed her there. What followed was a vicious attack, with Richmond stabbing Melissa repeatedly, and then dumping her body in a nearby ravine.

Police found her partially clothed body two days later, and less than a week after that Richmond was arrested.

In the early stages of the trial, the court has also heard that Melissa was having an affair, and that the couple was experiencing financial difficulties.

The trial is expected to continue for several weeks.



SAVE THE TAX
Thanksgiving Sale
October 7-11, 2015 inclusive
Brand name bargains on selected regular-priced Rieker, SAS, Birkenstock, Bogs, Vionic, Josef Seibel and more!
Farran Footwear
REGULAR STORE HOURS: Wed. 10-5; Thurs.-Fri. 10-6; Sat. 10-4;
OPEN SUNDAY 11-4
Carol Delorme, Owner
15 Dickinson Drive, Ingleside
farranfootwear@gmail.com 613-537-2827





Save the Tax
• FREE GIFT WRAPPING
• GIFT CERTIFICATES AVAILABLE
Wednesday through Saturday, Oct. 7, 8, 9 & 10
Shop the entire store and PAY NO TAX* on • Jewellery • Purses • Scarves • Watches • Home Decor • Prints • Glassware and so much more
*Sale excludes batteries and repairs
www.annablesjewellerylimited.ca
Annable's Jewellery & Gifts
513 Main St., Winchester 613-774-2102
Monday-Thursday 9 am-5:30 pm; Friday 9 am-7 pm; Saturday 9 am-2 pm

Downtown revitalization continuing

by Matthew Uhrig
Press staff

WINCHESTER – A chance meeting with a vendor at the recent International Plowing Match and Rural Expo has the Winchester Downtown Revitalization Committee focused on its next project.

Members are to set in place a telescopic flagpole at the rear of the stage at Sweet Corner Park.

The feature, which includes no ropes or wires, will not only fly a desired flag, but will be used as a part of the committee's many Christmas-themed decorations hung in the park.

The flagpole cost roughly $1,100 to purchase, and received council's approval Tues., Sept. 29 to be erected in the municipally owned, volunteer-maintained park.

Meanwhile, the committee is again focusing its efforts on lining the village's two main streets with wreaths.

The additions, seven in total now, were first made last year, lighting up the downtown intersection nearest Sweet Corner Park.

There is a hitch in the planning, however, as none of the hydro poles have the necessary electrical connectivity needed to illuminate the wreaths. The units that were in place were removed last year because they no longer met Electrical Safety Authority standards.

"We were fortunate last year to have caught the cutting while it was happening, and could at least hang some of the wreaths," Owen Shortt, committee member, said.

Shortt, along with fellow committee member Vince Zandbelt, made a pitch to council to have the electrical elements replaced in time for this holiday season.

"We'd really like it done this year," Shortt said.

The wreaths, which cost $700 apiece, are set to line a portion of Main and St. Lawrence Streets this season, similar to the Canadian flags currently hung.

Council agreed to consider replacing the electrical sources this year, and will have a staff report prepared.

As for the flags, when they are taken down this year, they will not be put back as they are frayed and worn.

"We realize now that those flags didn't get a lot of life for our buck," Shortt said.

Council notes from North Dundas

Maximum signage

WINCHESTER – A new business opening its doors in Winchester is benefitting from the Township of North Dundas' ongoing Community Improvement Plan. During the municipality's Tues., Sept. 29 council meeting, Dairymax Farm Solutions' request for a $1,000 sign grant was approved.

The company is slated to begin operation in a portion of the building at 12054 Main St. (County Road 3), which is already home to KrisAlis, First Stop Tool and Equipment Rentals, and Dundas Performance and Secured Holmes.

Rodney Lane repairs

With replacement of the Rodney Lane culvert in Ormond having come nearly $100,000 under budget, North Dundas politicians moved quickly to allocate the remaining funds.

With money leftover, council directed staff to prepare the road's base for surface treatment in 2016. (This same process was recently undertaken on Spruit Road north of Winchester.)

Public works director Dan Belleau made the recommendation to council, noting that Rodney Lane is a highly travelled stretch of road connecting North Dundas to Ottawa.

A portion of the road is surface treated currently, while the remaining stretch is gravel; however, this is the furthest north the township sends its grader. Because of the significant usage of the road, grading is taking place on a bi-weekly basis at the moment.

In this year's budget, North Dundas allocated $165,000 for the culvert replacement, but the lowest quotation for the project came in at $48,913 – a much larger piece of savings than anticipated.

Road signs in short supply

WINCHESTER – Noticed any missing road signs in the Township of North Dundas? Municipal staff certainly has.

In his report to council Tues., Sept. 29, public works director Dan Belleau reported that North Dundas has 653 missing signs along 726 lane kilometres of roadway.

"It is quite a bit more than we expected," he said.

Road signs have long been a topic of discussion at the council table, as politicians make efforts to ensure North Dundas' many roads are suitably marked.

Purchasing 653 new signs will cost the township $19,590, while the necessary hardware rings in at $32,000. Meanwhile, 212 signs failed a reflectivity test, and $6,000 is needed to improve the quality.

In order to cover the increased costs, Belleau received approval to move the $23,500 remaining from the Hyndman Road repair project to an account marked specifically for road signs and safety devices.

The department will leave a further $36,500 unfinanced, which is to be budgeted throughout the next two years.

Police Blotter

Saturday afternoon blaze

WINCHESTER – A village couple escaped injury after fire broke out in their Christie Lane home Sat., Oct. 3.

Just days earlier, Peter and Cheryl Guy had moved into the bungalow after years on their County Road 43 east farm.

All four stations of the North Dundas Fire Department responded to the scene at about 2:45 pm, battling against the flames and significant amount of smoke until roughly 6 pm.

It is believed the fire started in the basement of the home, but the official cause remains under investigation.

Fire officials did deem the blaze non-suspicious, however.

No injuries after accident

WINCHESTER – There were no reported injuries following a two-vehicle crash on County Road 43 east Oct. 3. According to Stormont, Dundas, and Glengarry (SD&G) OPP Const. Tylor Copeland, neither driver involved faces charges.

A section of the roadway, between County Road 31 and Summers Road, was closed for a length of time as emergency personnel tended to those involved in the crash and worked to clear the vehicles from the highway.

ATV theft

HALLVILLE – On Wed., Sept. 30, at approximately 5:30 pm, SD&G OPP responded to a report of the theft of an all-terrain vehicle from a property on Maurice Street.

An investigation indicated that sometime between Sat., Sept. 26 and the day police arrived, a 110 Red CCGO Quad was removed from the property.

If anyone has information regarding this incident, they are asked to contact OPP at 1-888-310-1122 or CrimeStoppers at 1-800-222-8477.

Domestic investigation

MORRISBURG – On Sept. 30, at approximately 9 am, SD&G OPP officers responded to a report of a domestic situation at a residence on Sir James Morris Drive.

Further investigation indicated that a male had caused damage to his ex-common law spouse's residence.

A 19-year-old South Dundas man was arrested at the scene. He now faces two counts of mischief.

The man is to appear Tues., Oct. 13 in Cornwall court.

•

Details published in the police blotter are provided by the OPP. All suspects are considered innocent in the eyes of the law unless proven otherwise in court.



GUY
LAUZON
ON OCTOBER 19
Re-elect a Hardworking MP Who Gets the Job Done!

Guy has delivered results with $175+ million in local federal investments while lowering federal taxes to the lowest level in 50 years.

Here are just some of the Dundas County projects supported with federal funding under a Conservative government:

- ✓ Upper Canada Playhouse
- ✓ Winchester Centennial Pool
- ✓ Nor Dun Seniors Support Centre
- ✓ Morrisburg Arena
- ✓ Royal Canadian Legion Branch 370 (Iroquois)
- ✓ Iroquois and Morrisburg Wastewater Treatment Plants
- ✓ Chesterville waterfront improvements
- ✓ South Mountain Agricultural Hall
- ✓ Morewood playground equipment
- ✓ Winchester-Chesterville Water System
- ✓ Iroquois tennis courts
- ✓ St. Lawrence Acoustic Stage Performances
- ✓ Upper Canada Bird Sanctuary Trail system
- ✓ Winchester Curling Club
- ✓ Cass Bridge Park improvements (Winchester Springs)
- ✓ $6 million annually in gas tax funds to fix dozens of local roads and bridges

Our plan going forward

- Balanced budgets- not unstable Liberal/NDP deficits and debt
- Lower taxes- not higher taxes proposed by Justin and Thomas Muclair
- Make permanent the home renovation tax credit
- Revoking citizenship for convicted terrorists
- Appeal Court ruling to ban face coverings during citizenship ceremonies
- Single seniors tax credit of $2000 for single or widowed seniors who have pension income

"We have worked hard together to make sure our community gets its fair share of federal funding. We've made good investments while lowering taxes to historic low levels, not raising taxes like the Liberals and NDP. Let's keep moving Canada forward. We don't need massive deficits and tax hikes. Our plan is working and we want to keep lowering taxes and protecting Canadians."
– Guy Lauzon

QUESTIONS? NEED A RIDE TO VOTE?
1-844-VOTE-GUY (868-3489) | guy@guylauzon.ca

*Authorized by Official Agent for Guy Lauzon

School support staff latest to enter work-to-rule

WINCHESTER – Educational support staff represented by the Ontario Secondary School Teachers' Federation (OSSTF) are just the latest to enter work-to-rule mode in several provincial school boards.

The job action began Mon., Oct. 5.

Negotiations between the union, the Ontario government, and the Council of Trustees' Associations have failed to date, and recently stopped altogether.

"This bargaining process has been underway for well over a year now, and our members are extremely frustrated that they are still waiting for a settlement," OSSTF president Paul Elliott said. "But it's clear that neither the government nor the council appreciate the value of that work in any meaningful way."

The support staff bargaining unit represents educational assistants, early childhood educators, professional student services personnel, student support personnel, office and clerical staff, custodians, maintenance staff, and technicians.

At the moment, no further bargaining dates have been scheduled.

Meanwhile, many parents have expressed concern that the safety of students is being put at risk due to main school entrances now being unlocked.

At some, though not all, schools in the region, the front door buzzer system has been deactivated because the work-to-rule action no longer allows office and clerical staff to monitor the system.

New education director, CEO takes reins of UCDSB Nov. 23

BROCKVILLE – Following a lengthy search process, the Upper Canada District School Board (UCDSB) announced Mon., Sept. 21 the hiring of a new CEO and director of education.

Stephen Sliwa, who will also serve as secretary to the board, takes on the role effective Mon., Nov. 23.

He will lead a staff of 4,300 who serve 28,000 students, fulfilling the board's mandate of "preparing all students for a successful life."

Sliwa has 30 years experience in public education, with more than two decades spent in the Upper Ottawa Valley, having worked more recently within the Ottawa-Carleton District School Board (OCDSB).



Stephen Sliwa

He began his career as an educational assistant in special education classrooms in the Greater Toronto Area in 1985, before joining the Renfrew County District School Board.

Sliwa was the Renfrew-area board's superintendent of education from 2004 to 2010 when he joined the OCDSB as superintendent of instruction and learning technologies.

Charlotte Patterson, the board's onetime superintendent of human resources, has been serving in the UCDSB's top role since 2014. She took on the job following David Thomas' sudden retirement. It was an abrupt end to his time at the helm of the geographically large school board, which covers 12,000 square-kilometres, and has a budget of more than $300 million.



Walk of life

Whether they decided to walk or run, students and staff from North Dundas District High School celebrated 35 years since Terry Fox's marathon across Canada on Wed., Sept. 30, raising close to $3,300 for cancer research. In total, 87 participants took to the track to raise awareness for the Terry Fox Foundation, which has annual runs taking place in more than 9,000 communities throughout Canada every year. "[We're] a small school with big hearts," said Cheryl Williams, who helped plan this year's NDDHS run. Pictured: Marin Middleton (left) helped keep track of the students' laps during the Terry Fox Run, and marked Barrett Hall on his way through.

Press Photo – Gosselin

UCDSB's school closure policy matches with ministry guidelines

BROCKVILLE – The Upper Canada District School Board (UCDSB) is in the midst of updating its school closure policy to better reflect recent changes to provincial guidelines.

A newly revised document, reviewed by board trustees last month, incorporates necessary changes mandated by the education ministry's new Pupil Accommodation Review Guidelines, which was issued in March 2015.

The board is also seeking to approve a new facility collaboration policy to align with the Community Planning and Partnership guideline issued by the province.

"These policies simply confirm the board's responsibilities of the process to be followed for accommodation reviews and collaboration with community partners in relations to surplus space in schools," Phil Dawes, superintendent of district alignment, said.

Board chair Jeff McMillan, meanwhile, was quick to cast off fears that the board would be closing schools through an accommodation review like what was brought forth during the Boundary 2020 project.

"We're just bringing our policies in line with new provincial guidelines," he said. "That being said, we have a responsibility to demonstrate to our parents and the public that we are acting responsibly, and within our means, to ensure we optimize our resources and create effective learning environments for our students."

The draft school closure policy outlines the steps to be taken to co-ordinate with ministry requirements, including:

- Process timelines
- The formation of Accommodation Review Committees
- Requirements for public meetings
- Board consideration to apply a modified process in special situations where schools meet low enrolment and available space criteria

Public feedback is now being processed, and will be shared with trustees during the board's November meeting.



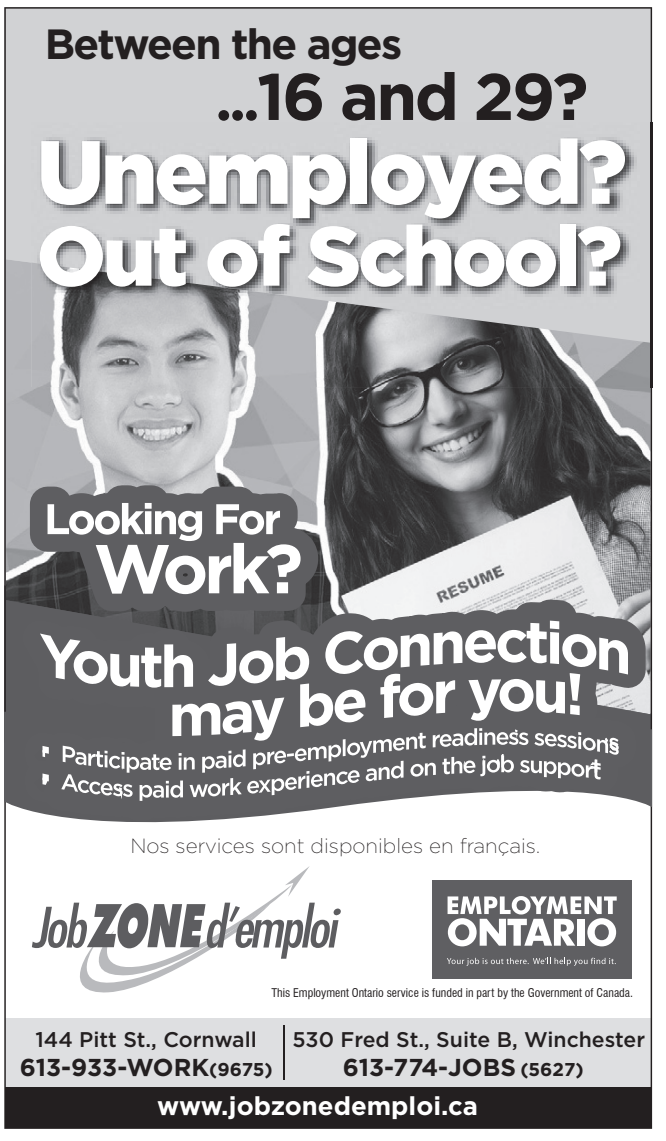



Giant Tiger moving warehouse facility to Johnstown site

JOHNSTOWN – Ottawa's loss will soon be the Township of Edwardsburgh-Cardinal's gain.

Giant Tiger announced last week that it will be acquiring land in the Johnstown Industrial Park, with the intent of building the company's new consolidated dry goods distribution center.

"Distribution and warehousing are core functions of [our] business model," Thomas Haig, company president and CEO, said. "The [new site] was chosen due to its proximity to our store base, access to 400 series highways, and its ability to support future growth opportunities due to the size of the property – all key features as we look to continue our growth momentum."

The Ottawa-based company will close its main warehouse on Walkley Road and two smaller facilities by 2017, when the new site is expected to be operational. Giant Tiger's corporate headquarters and a retail outlet will remain at the Walkley Road location.

Quite simply, Haig said, the company has outgrown its Ottawa warehouses, thus forcing the move.

"We are honoured that Giant Tiger has chosen to build its new distribution centre [here], and look forward to being part of the retailer's evolution," Edwardsburgh-Cardinal Mayor Pat Sayeau said.

Town of Prescott Mayor Brett Todd was equally as enthused about the announcement: "Prescott is very happy to have been able to provide the water and sewer services necessary for such a fantastic addition to the economic community here. This demonstrates the results that teamwork can have when it comes to brining in new jobs, and economic development."

Giant Tiger's current Ottawa-based distribution centres employ approximately 300 full and part-time positions. With the expansion, the new location will require additional employees, which will be added through time.

As well, the company operates three dry goods facilities in Ottawa, as well as temperature-controlled facilities in Brockville and Brantford. There will be no changes to the temperature-controlled facilities, as they were recently expanded.



Gracious givers

Goldie Lanoue (left), Pauline Durant, Phyliss Brown, and Judy Gibeault are just some of the many volunteers who help to meet the community's needs at Ye Olde Bargain Shoppe in Chesterville. The second-hand store, located in the basement of St. Andrew's Presbyterian Church, not only helps those in need, but also gives back to various organizations. Most recently, the collective donated $500 to the Dundas County Food Bank.

MP Guy Lauzon on hot seat during candidate's debate in Morrisburg

by Matthew Uhrig
Press staff



Stormont, Dundas, and South Glengarry's incumbent MP, Guy Lauzon, found himself the target of many during the South Dundas Chamber of Commerce-hosted debate in Morrisburg Mon., Sept. 28. *Press Photo – Uhrig*

MORRISBURG – Stormont, Dundas, and South Glengarry's incumbent MP found himself on the hot seat during Mon., Sept. 28's candidate's debate at the Upper Canada Playhouse.

Hosted by the South Dundas Chamber of Commerce, the session was the first time Dundas County residents heard from each of the four election hopefuls at once.

Conservative Guy Lauzon is the man to beat in the race, with the latest polls showing his nearest competitor being Liberal candidate Bernadette Clement. Patrick Burger is the NDP challenger, while the Green Party's candidate is Elaine Kennedy.

During the two-hour debate, the audience was given a chance to address each of the four, with frontrunner Lauzon seeming to find himself the most under fire.

"I believe this country needs some real change, and perspective," Clement said during her opening address. "I feel the need for real change in every part of this riding… People don't want to be taken for granted. The people of Dundas County care about the future of this country, they can see that we are in a recession and can feel the slowing of activity."

Lauzon skipped over any mention of the word "recession," choosing instead to put emphasis on "continuing the type of progress we've made in SD&SG."

In terms of South Dundas-related efforts, the incumbent highlighted federal funding contributions made for expansion at the aforementioned playhouse, as well as the St. Lawrence Acoustic Stage and the wastewater treatment plants in both Morrisburg and Iroquois.

"We've been able to help with support, all while investing in great projects," he said.

Lauzon's first question had him explaining his Conservative government's use of deficit budgets, though he was quick to note that Canada had "gone through the worst recession in 70 years."

"I'm proud of going into deficit when there is a need," he said, noting his government's Economic Action Plan and its use to turnaround the country's economy and get people back to work.

Clement was quick to counter, adding that it is "coincidental that in an election year there is no such thing as a [deficit]."

Lauzon also took heat for his government's use of omnibus bills, which many audience members agreed was "crippling democracy," while he was also chastised for the low water levels in the St. Lawrence River, implications to Canadian imports and exports because of the Trans-Pacific Partnership, and limiting funding for the Canadian Broadcasting Corporation.

Election day is set for Mon., Oct. 19.

Away or busy on October 19?

You can vote in advance.



If you're ready to vote early, you can vote at your advance polling place between October 9 and 12, from noon to 8:00 p.m.

Or you can vote at any Elections Canada office across the country any day until **October 13** at 6:00 p.m.

For all voting locations, check your voter information card, visit **elections.ca** or call **1-800-463-6868 (TTY 1-800-361-8935)**.

Elections Canada has all the information you need to be ready to vote.

Ready to vote
October 19, 2015

Elections Canada

Fall & Winter Hours
as of October 18, 2015
Sunday 10 am-6 pm
Monday-Thursday 9 am-8 pm
Friday & Saturday 9 am-9 pm
New in store:
Adult Colouring Books
10 different styles
and a line of
Izzy & Owie Children's Clothing
AGORA
• Movies • Dollar + Items • Balloons • Yarn
• Dry Cleaning • Party Supplies • Ice Cream
501 St. Lawrence St., Winchester 613-774-3993

Election day is coming, what will you do?

Well, good reader, we've made it.

To what you ask? Not quite the end, no, but as of publication this week the country is less than two weeks away from heading to the polls Mon., Oct. 19.

Yes, the electioneering and pandering for votes will soon come to an end, and not a minute too soon.

Since August, the daily deluge of election material has been enough to make someone tune out completely when it comes to the matters of Canada, and its place in the global context.

But, that is precisely the problem. There is a great amount of substance, and too little an appetite on the part of the Canadian public to stomach it all.

From stump speech to attack ad, the hustings have been ripe for each of the three main party leaders — and to a lesser extent those folks at the helm of the Green Party and Bloc Quebecois.

To this point, though, it sort of feels like a state of retrograde, doesn't it? A great amount of stepping back and nothing much in the way of moving forward.

Sure, each leader has been criss-crossing the country promising all manner of ideas and industrious designs, but will they actually stick?

Watching some of the election hopefuls, and certainly here in Stormont, Dundas, and South Glengarry, feels too much like attempting battle with a Trojan horse made of papier mache — weak, that is.

There are answers for everything at the ready, of course, but it amounts to fluff and nothing more.

Residents here need the riding's issues brought to Parliament Hill, not Ottawa's issues brought to SD&SG.

Though one of the largest ridings in Ontario, it appears we're too small to gain an increased foothold where it matters most.

Big issues of the day — the economy, healthcare and global crises — dominate the dome that seems to enclose itself on Parliament Hill, and while those things are critical, no doubt, local issues mustn't be lost in the shuffle.

With all of this said, the nation is approaching critical mass. The leaders and candidates will put on the full-court press to ensure ballots are cast in their party's favour on election day.

If you haven't been happy, do what you can to change things.

What are you doing Mon., Oct. 19?

Remember when…

1925

An article in this week's *Winchester Press* took aim at thieving children: "The children should really be taken care of by the authorities." It was reported a group of children were stopping at homes claiming to be picking up laundry for cleaning, but they actually had no affiliation with the cleaning service. One woman recognized the child and, with the magistrate, went to the home to retrieve the items.

1935

In this week's sports news: "Not withstanding the stellar performance of their star athlete, Nairn Boyd, who won all 17 points at the Meikle Cup Meet here Monday afternoon, the local high school athletic team was unable to retain the Meikle Cup, which was captured by Finch High School with a total of 23 points."

1945

"Flying Officer Richard Fawcett of Dunbar is now chief flying instructor of the Ottawa Flying Club," the *Press* reported. "He was a member of that club before the war, and when the club took over operation of the St. Eugene field as an elementary flying school for the RCAF, Fawcett instructed there for some time. Later, he was engaged in ferrying planes for the air force before being retired from active service."

1955

"For the second straight year, Bert Beehler of Crysler has won the top Dundas County plowing honours," the *Press* reported. "He captured his latest honours by copping the top spot at the Dundas County Plowing Match held at the farm of Wilfred MacMillan, half a mile east of Elma. Threat of rain kept both the contestants and crowd smaller than usual. However, soil conditions were excellent and competition was keen."

1965

"Naturally, you're interested in news about local people, local events, local ideas and opinions. And so is your hometown newspaper. It's a pride and a pleasure to 'sit down' with you every week, to bring you news about your friends, to tell them what's new with you. Your newspaper shares your interest, participates, like you, in the day-to-day life of this community. What matters most to you means most to your hometown weekly. Your newspaper – The *Winchester Press*."

1975

"The *Winchester Press* Trophy, awarded annually to the first-prize winner in the class for 'light draft horses in harness' at the Metcalfe Fair, was won this year by the entry of Stewart and Brian Crabb."

1985

"In small communities, a disaster can actually draw people closer together. When volunteer firefighters scramble out of bed at 2 am to answer an alarm, the sandwiches and coffee flow freely at the scene, as neighbours do their part to help out. And when a small rural fire department needs assistance, it can count on help from neighbouring municipalities," the *Press* said. "Winchester fire chief Dalt Kenney, a 35-year volunteer, said, 'the hallmark of local departments is that everyone works together.'"

1995

"Recent provincial budget cuts haven't touched Winchester's shelter for battered women, yet," the *Press* reported. "But Judith Running, executive director for Naomi's Family Resource Centre, isn't overly confident about a secure future for the facility that provides emergency shelter and counseling to about 70 battered women and their families a year."

2005

This week, Lisa MacLeod launched her campaign to replace outgoing MPP John Baird as the Conservative Party candidate in Nepean-Carleton: "'I say 'no' to provincially mandated bilingualism, I say yes to protecting private property rights, and I say yes to lower taxes so families like mine can make a decent living. Dalton McGuinty and I don't agree on any of these things,' said MacLeod to the approximately 75 Tories gathered."



This week in 1955, CFRA Ottawa "interviewed one of Winchester's oldest and most esteemed citizens in the person of N.W. Beach, 90 years young. Beach, for many years general manager of the M.F. Beach Company, Winchester, first municipal clerk and later reeve of the municipality for several terms, has a remarkable memory, and answered many interesting questions during the interview."

WINCHESTER PRESS

Published by 2woMor Publications Inc.
545 St. Lawrence Street, Box 399,
Winchester, Ontario, K0C 2K0
Tel: 613-774-2524; fax: 613-774-3967
www.winchesterpress.on.ca
E-mail: news@winchesterpress.on.ca
Advertising: advert@winchesterpress.on.ca

Beth Morris, President
Allen Van Bridger, Co-publisher and Managing Editor
Donna Rushford, Co-publisher and Advertising Manager
Matthew Uhrig, Editor
Alicia K. Gosselin, Reporter
Janet LaPierre, Production Manager
Marlene Harper, Office Manager

Member of Canadian Community Newspapers Association and Ontario Community Newspapers Association

The *Winchester Press* was established in 1888 and is published Wednesdays at Winchester, Ontario.

Subscription rates: $36.75 per year within 40-mile radius except door-to-door delivery; $47.25 per year outside 40-mile radius plus door-to-door deliveries; $168 per year outside Canada. GST included.

The *Winchester Press* is printed in Canada and mailed under publications agreement # PM40034447. All layouts and composition of advertisements produced by employees of the publishers of the *Winchester Press* are protected by copyright vested in the publishers of the *Winchester Press*.

Canada

We acknowledge the financial support of the Government of Canada through the Canada Periodical Fund of the Department of Canadian Heritage.

What I didn't hear at the high school reunion



From the Other Side
by Jeff Morris

It was like going back in time.

Sort of.

Because in many ways, I'm still there.

Students who attended South Grenville District High School in the 1970s congregated in the Fort Town for a reunion recently. I met people I didn't know. I met people I knew. You realize that you can't really catch up with people you haven't seen in decades in a crowded room with someone singing "Disco Duck" in the karaoke-themed evening.

Then, you start to feel awkward. If this really was high school, I would sneak into the gym and grab a basketball and start knocking down some threes. But there were no basketballs to be found, and now that I'm fortyleven, the only thing I can knock down consistently is extra strength Advil Liqui-gels.

As I drove home, I started thinking about the conversations and the memories, and the reminiscing. Remember this, remember that. But then, I started thinking about all the things I didn't hear anyone say to me. At my high school reunion, not once did I hear anyone say:

"Jeff, it was a pleasure to have had you in my class."

"The thing I liked about teaching you was your ability to focus."

"You always achieved your full potential as a student."

"If only everyone else in your family was as smart as you were."

"I loved how you always looked for the open man instead of just chucking up a 20-foot jumper."

"You look great. You really carry the 54 pounds you have gained since high school very well."

"Remember when you fell down the big rope in Grade 9, and landed with that huge knot between your legs? I felt so bad for you. I didn't laugh at all."

"I loved how you always put the team ahead of yourself."

"The great thing about you as a quarterback was that you were so mobile once you got out of the pocket."

"You were such a quiet kid."

"What I loved about marking your tests and essays was how impeccable your penmanship was."

"The thing I really miss is that big bucket of cheap ketchup for the french fries on the condiment table."

"The great thing about going to school at South Grenville was how cultured we all were."

"You took school so seriously."

"I wish you would have asked me out."

"I'm surprised you went to Carleton. I would have figured you would study at Queen's or even Stanford or Yale."

"You sat in the front row of my history class, and you hung onto every word."

"You were a role model for the younger students."

"You were such a great trumpet player. I can't believe you decided to discontinue your music studies after Grade 11."

"You really had a knack for being able to breakdown and analyze Canadian literature, and put it into perspective by examining all the angles, like the time in Mrs. Mitchell's class when the topic was 'Why would Margaret Laurence write this novel?' and you provided a background of her contract with the publishing company."

"I'm shocked you only got 51 in Mrs. Mitchell's Grade 13 English."

"I think it's cool you went four years without missing a day of school. In fact, even though I sat beside you in two classes, I thought it was great that you came to school with pink eye just to keep your streak in tact."

"I'm hungry. Do they have any kale at the snack table?"

"This is the new library. Of course, I'm sure you were familiar with the old one before our renovation."

"I'm really disappointed that I never had the pleasure of having you in my class."

"I loved that first day of school when I found out I would be teaching you. Because, hey, arrogant and disruptive class clowns always made class more enjoyable."

"We always thought you'd amount to something."

"Um, yeah, of course I read your book. I, uh, can't wait for your next one."

"You know that burgundy Pontiac station wagon you drove around with the paint faded to pink and the He-Man action figure glued to the front where the hood ornament broke off? That was the coolest car ever!"

"Wow, it's been more than 30 years. I never would have thought when we were in Grade 13 that you and I would have lost touch."

"I think the most relaxing time I ever had at South Grenville was when I was your driver's ed. teacher."

"I'd love to stay in touch. Look me up on Facebook and Twitter."

"What made you a real leader at this school was how tolerant and accepting of everyone you were."

"Remember in track when we billeted all these inner-city African-Canadian kids from George Harvey and Central Tech in Toronto? Boy, you sure showed them a thing or two about running."

"You look great, but then again, you were always such a sharp dresser in high school."

"I love reading your column."



NDDHS Notes
by Patricia Barlow

Food drive underway at school

MAPLE RIDGE – North Dundas District High School students participated in the annual Terry Fox Walk and Run Wed. Sept 30, and the event was a complete success.

In total, $3,295 was raised for cancer research efforts through the Terry Fox Foundation. The top fundraisers were Daniel Harrison (intermediate), Ashley Wheeler (secondary), and Mrs. Poirier (staff).

A special thank you goes to Mountain Orchards for providing delicious apples for the participating students.

Thank you, also, to all who took part – we're helping to make cancer history.

The school's next spirit day is set for Fri., Oct. 9, so find a friend and dress the same for "Twin Day."

Meanwhile, with the autumn weather comes the annual food drive. Students are asked to donate non-perishable food items. The collected items are to be taken to Room 116 during the lunch hour.

Students who take part in the initiative will have their names entered into a draw to a win a mystery prize.

Also, isn't it hard to believe it is October already? The school year is going by so fast.

Happy Thanksgiving everyone!



Live at the Old Town Hall

WINCHESTER – The Old Town Hall (also known as the Winchester Cultural Centre) is located at 478 Main St., and is wheelchair accessible (use side entrance), with free parking available. Upcoming events for October include:

North Dundas Movie Committee
Sat., Oct. 17 – *Minions* (G)
Showings at 4 and 7 pm
General admission: $5

Winchester Open Mic Night
Every Thursday, 7 to 10 pm
Community potluck – Thurs., Oct. 29 at 6 pm
Alcohol-free, no cover charge

Rock'n Tots Music and Play Program
Saturdays, every Saturday in October
9 to 10 am
Ages two to seven
$60 per family
Call 613-774-2105 to register

Celebrating pillars of community in October



In and around Osgoode Ward
by Councillor George Darouze

OSGOODE – Throughout the month of October, Canadians across our country will be celebrating libraries. From building communities and transforming lives, to inspiring learning, sparking curiosity, and connecting people, libraries are pillars of our community.

Every day this month, the Ottawa Public Library (OPL) will be showcasing a different service or item available to customers that they might not have known about. Follow OPL on Twitter and Facebook to find out more about what the Library can do for you.

"I don't think people realize all the amazing things they can access and do for free at their public library," said Tim Tierney, Chair of the Ottawa Public Library Board and Councillor for Ward 11 Beacon Hill/Cyrville. "We want to raise awareness of our services so that everyone takes advantage of their local library."

For example, did you know you can stream music, movies and TV shows for free? Or that you can drop off your old batteries to get recycled at any of OPL's 33 branches? Maybe you weren't aware that you can access free business services, where a specialist will meet with you one-on-one?

Celebrate Library Month with the Ottawa Public Library – in branch or online!

Facilitator needed

Citizen Advocacy of Ottawa is a registered charitable organization dedicated to helping people with disabilities participate fully in the community life of Ottawa. Established in 1974, it has supported thousands of people with disabilities and has touched the lives of thousands more.

One of the lives this group has positively affected is Matthew. Matthew is an active 24-year-old young adult in Manotick who has Down Syndrome. He volunteers in the dining room and garden at a local retirement home three times a week, and just started a new program at Algonquin College that will help him build academic skills in literacy and numeracy, and social skills within a college environment.

Matthew's family is currently looking for a new network facilitator, who's role is to guide the family through their community in creative ways with the purpose of forming connections and friendships with other members of the community.

The family is looking for someone who is confident, self-assured, engaging and able to think outside the box. This paid position is casual/part-time, six to eight hours a month, mostly evenings and weekends.

If you, or someone you know, is interested please contact Andrea Podruski, Program Manager, by phone 613-761-9522 ext. 229 or by email at apodruski@citizenadvocacy.org

Happy 50th Anniversary
Charlie & Lorna Holmes
October 9, 1965
Love and Best Wishes
Diane & Jason
Julie, Darryl & Cassidy



50th Anniversary



Doug & Pat Warren
Oct. 9, 1965- Oct. 9, 2015
With Love and Best Wishes, Paul and Laura, Jennifer

Happy 60th Anniversary



Raymond & Jessie Mclaughlin
Married at St. George's Anglican Church, Lennoxville, Que.
OCTOBER 8, 1955
Love Wendy, Tim, Norma, Judy and families

Op-ed content does not necessarily reflect the views of the Press

Infrastructure needs focus of Wardens' caucus white paper

WINCHESTER – Eastern Ontario politicians are looking for a say when it comes to the $15.5 billion in provincial funds for infrastructure projects outside the Greater Toronto Area (GTA).

In its latest white paper, the Eastern Ontario Wardens' Caucus (EOWC) has created a comprehensive list of asks in response to the Ontario government's infrastructure consultation process.

The ministry of economic development, employment, and infrastructure is seeking input from stakeholders regarding the allocation of the funds.

In this end of the province, the EOWC represents approximately 750,000 people throughout 13 county and single-tier municipalities, managing roughly $10 billion in municipal infrastructure.

The caucus is looking for the province to direct a total of $3.78 billion throughout the next 10 years to the region, helping to offset the cost of numerous projects, including extending natural gas to rural communities and highways projects.

"Infrastructure is vital to our communities, and I'm very pleased that the province has sought extensive input into the allocation of infrastructure dollars outside of the GTA," caucus chair and Stormont, Dundas, and Glengarry Warden Eric Duncan said. "The EOWC has put forth a very well thought out and researched document, with a view to assisting the province to develop guidelines for the disbursement of funds."

The targetted spending pattern is key for the EOWC, as it oversees 93,400 lane-kilometres of road and 8,500 bridges, while rural Eastern Ontario owns 75 per cent of all roads and 60 per cent of all bridges.

As well, the caucus carries an infrastructure debt of more than $4 billion just to maintain the existing infrastructure, of which $3 billion is for roads and bridges alone.

"We are proud of the document, and look forward to continued productive dialogue to ensure that infrastructure dollars are invested strategically and wisely throughout our region," Duncan said. "We also want to ensure a fair allocation of funds throughout the province."

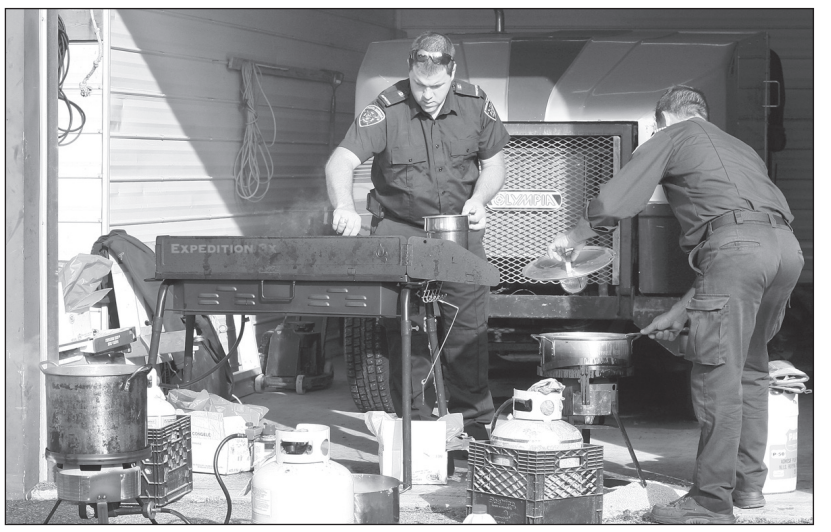



Hot off the grill

Morewood's detachment of the North Dundas Fire Department hosted its annual open house and breakfast event Sat., Oct. 3. Guests were treated to a pancake, sausage, and potato feast at the village's RA Centre before heading next door for a tour of the firehall and witnessing an auto extrication demonstration. Matt MacGregor (above, left) and fire chief Ken Byers manned the outdoor grills, cooking up numerous sausages and potatoes. Matt McCann worked the grill during the breakfast, keeping a watchful eye on the flapjacks. *Press Photos – Uhrig*



One year in

It was a time for celebration Thurs., Oct. 1 to Sat., Oct. 3 at Lisa Williams' downtown Winchester shop, Main Street Clothing Company. Williams celebrated the store's first anniversary with a storewide sale, and refreshments and treats available for all patrons. The proprietor said year one has been "fantastic," with a steady stream of loyal customers and an evolving selection of stock that has been popular with shoppers. *Press Photo – Uhrig*

Agri-business directory

To advertise your service or business here
Tel.: 613-774-2525, Fax: 613-774-3967

WANTED
Holstein Bull Calves
WILL PAY TOP DOLLAR
Call Jerome
613-525-3020
or Cell.
613-678-0141

Grenville Dundas Grain Hauling
• Competitive prices
• Licensed for Quebec
• B Trains
• 22' End Dump
Sand & Gravel
CALL FOR MORE INFO
613-913-3029

D.T. MOBILE WASH
On Site Hot Water Pressure Cleaning
• Barns • Equipment • Drains
• Frozen Pipes
Call Dave Tremblay
613-652-1690 • 613-227-8084

IDEAL PIPE
JOHN GUY
REGIONAL SALES MANAGER
P.O. BOX 141, 691 ST. LAWRENCE STREET
WINCHESTER, ONTARIO
CANADA K0C 2K0
jguy@idealpipe.ca
OFFICE 613-774-2662
CELL 613-558-5925
FAX 613-774-2664
www.idealpipe.ca

Ottawa Valley Simmental Club
HARVEST SALE
Best selection of registered Simmental the Valley has to offer.
Saturday, October 17
1:00 pm
2821 8th Line Rd., Metcalfe, Ontario
(Metcalfe Fairgrounds)
CONTACT:
Sale Chairman: Ivan Matthews 613-835-3363
Auctioneer: Stewart James 613-445-3269
Email: ottawavalleysimmental@gmail.com

FOR AGRICULTURAL PEST CONTROL (RATS & MICE)
ENVIRO-GUARD Plus inc.
Call **Enviro-Guard Plus** Pest Control
*Ask about our **new customer PROMO***
Local technician 1-613-342-6251
or **1-800-606-0909**
or **enviro2@ripnet.com**

PRECISION DIESEL
HEAVY DUTY CENTRE
12024 Dawley Drive
Winchester, ON
613-774-6619
www.precisiondiesel.ca
Farm, Truck & Industrial Equipment Service
Commercial Fleet Maintenance
Performance & After-Market Parts
Heavy Duty Safeties and E-Tests
FINANCING AVAILABLE FOR MAJOR REPAIRS

TRYING TO FIND YOUR WAY HOME? THE OLDFORD TEAM CAN HELP.

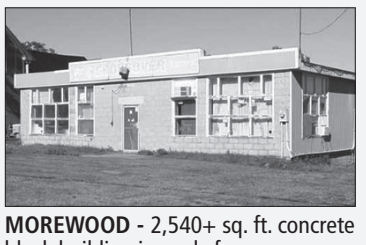

MOREWOOD - 2,540+ sq. ft. concrete block building is ready for your imaginings. Large 166x100 lot with ample parking. 9-10' clear height ceilings, metal roof, well and septic system. Make it happen! MLS 973896 **$89,900**



CHESTERVILLE - Updated and affordable! Cozy up in the country in this 3-bedroom bungalow with updated flooring, paint, windows and shingles (all between 2010-2015). Pellet stove too! MLS 966472 **$149,900**



WINCHESTER - Duplex with 3-bedroom on the main and 2-bedroom up on town water/sewer and nat-gas with a large yard! Gross $20,000+ and net $14,000+. Start your passive income, now! MLS 973861 **$165,000**

OLDFORD TEAM
GOING THE EXTRA MILE
ROYAL LEPAGE
GALE REAL ESTATE
Brokerage - Independently Owned and Operated



'Butch' Oldford *Broker*
Clayton Oldford *Broker*
Nathan Lang *Sales Representative*

Free Home Market Evaluation
613-774-2323 • WWW.OLDFORD.CA

LOGTENS
TREE SERVICE LTD.
• Efficient removal of large, difficult and dangerous trees
• Stump grinding • Brush chipping
• Cabling and bracing
• Pruning • Deadwooding • Lot clearing
AFFORDABLE PRICES • FULLY INSURED
FREE ESTIMATES
EMERGENCY WORK
Jeremy Logtens
613-984-0743

WINCHESTER PRESS
RURAL ROOTS
PAGE 9 WEDNESDAY, OCTOBER 7, 2015

agrizone
WINCHESTER BMR
We're here for the farming community
Mon.-Thurs. 7:30 am-7 pm; Fri. 7:30 am-8 pm;
Sat. 7:30 am-6 pm; Sun. 9 am-5 pm
12235 COUNTY RD. 3
WINCHESTER • 613-774-2700

Country queens at forefront of farming community

by Alicia K. Gosselin
Press staff

FINCH – Make no mistake: it takes more than just a pretty smile to be crowned Ontario's Queen of the Furrow.

And for 24 country girls from across the province, this year's International Plowing Match (IPM) and Rural Expo was not only a chance to shine a light on their winning tiaras, but on the essential role women can play in agriculture.

"I was 13 years old the first time I saw a Queen of the Furrow competition, and it showed me a side of [agriculture] I had never seen," said Kathryn Chant from Grenville County, who was crowned this year's Ontario Queen of the Furrow on Thurs., Sept. 24. "I was introduced in 2007 when our family farm hosted the IPM, and it got me right into [the competition]."

According to Ontario Plowmen's Association (OPA) officials, the Queen of the Furrow program acts as one of the most important elements of the annual match.

Not only do the queens act as yearlong ambassadors for the OPA promoting agriculture, but they also work to break stereotypes about women farmers.

Every year, young women aged 18 to 25 compete in their hometown plowing matches to be able to represent their local plowing association at the IPM. The ladies are judged on their plowing skills, public speaking, personality, and passion for farming.



This year, 24 young women from across Ontario competed for the Ontario Queen of the Furrow crown at the International Plowing Match (IPM) and Rural Expo, making their debut at the IPM's opening parade Tues., Sept. 22.

Press Photo – Gosselin

The program is a strong tradition at the IPM, which began in the 1960s as a way to get young women involved in farming.

"The contribution of women to agriculture is incredibly important," said Bob Reid, one of three judges who scored the women on their public speaking skills. "The program shows that women's skills have come to the fore… And is a great way to get the young farmers involved, as well."

According to Statistics Canada, 29 per cent of all agricultural operators in Ontario are female, but there are fewer farms than ever operated by farmers younger than 40 years old. Only nine per cent of farms in Canada are operated by those younger than 40, with more than 55 per cent of farms being operated by farmers 55 years and older – showing that "the Canadian agriculture industry is undergoing significant changes as many farm operators are approaching an age when they may retire."

Most of the competitors either come from family farms or have pursued careers within agriculture, but all of the women have a deep connection with their rural roots and understand the issues within agriculture. Many of the queens use the competition as a platform to promote advances in farming, as well as to bring awareness about the changing landscape of agriculture.

"It is predicted that in 35 years, there won't be enough food to feed the Earth's population…We are approaching a global food crisis," said Wellington County's Cassandra Chornoboy during her speech about food saving practices. "Today, the agricultural industry actually does produce enough food to feed the world, but one third of all the world's calories are either lost or wasted, and thus not utilized. Food needs to be respected enough not to be wasted."

Chant ended up taking home the Ontario crown and a $500 scholarship sponsored by BMO, but wasn't the only winner – the four other finalists included Bonnie Jean-Ward from Durham County, Grace Mullen from Essex County, Julie Thompson of Peel Dufferin (who also took home a $500 BMO scholarship), and Kathryn Ringelberg of South Wentworth. Julie Thompson was second runner-up and Ringelberg was first runner-up. The plowing winners were Ringelberg from South Wentworth (first place), Stephanie Campbell from Chatham-Kent (second place), Chornoboy (third place), Stephanie Huitema from Oneida (fourth place), and Jean-Ward (fifth place). Also winning were Jessica Sills from Hastings (Friendship Award) and Emily Scott of Oxford Blenheim (Dream Believer Achievement Award).

According to Estella Rose, co-owner of Winchester's Twin Venture Farms and one of the competition's judges, the Queen of the Furrow program does more than just choose a winner – it helps young women gain confidence within agriculture, and sets the stage for success in the future.

"I think this program is a wonderful chance for young women to promote agriculture, promote females in agriculture, and grow themselves," said Rose. "It's a wonderful learning key because of all the aspects – the speech, the interview, the plowing – and we've [the judges] seen them develop and really blossom in such a short amount of time."



Reining supreme

Mitchell Bazinet (left), Emma Acres, and Taylor Bazinet were three of many competitors taking part in the Carleton County 4-H Championship Sheep Show at the 2015 Metcalfe Fair Fri., Oct. 2. In the end, Mitchell Bazinet was crowned the champion intermediate showperson. The three participants are members of the East Carleton 4-H Sheep Club. For a complete listing of all 4-H showmanship winners, see the Wed., Oct. 14 edition of the Winchester Press.

Press Photo – Uhrig

4-H Update

Club members crazy for cookies

by Emma Acres

WINCHESTER – Members of the Dundas County 4-H Cookie Club, along with leaders Carolyn Lillico, Brenda Velthuis and Christine VanDenBroek, have been baking up a storm in recent weeks. Participants have been working toward the club's sixth meeting, which is set for Mon., Oct. 12 at St. Paul's Presbyterian Church in Winchester.

In the meantime, members have learned to bake many different types of cookies using different techniques and ingredients. The best part of the meetings have been sampling the delicious treats.

During the recent fifth meeting, three different cookie types were produced – raspberry cheesecake, ice cream sandwiches, and chocolate teddy bears.

The focus of the session was to be creative with the cookies. All of the teddy bears were super cute and super delicious – they were definitely the club favourite.

During the sixth meeting, all members will be preparing for achievement day. The focus will be to start the construction of individual gingerbread houses, which will be featured during the Dundas County 4-H Awards Night in Chesterville next month.



Connecting a Portable Generator is Now Safe and Easy with GenerLink
- Only takes about an hour to install
- No modification of existing wiring
- Homeowner can control which circuits receive power

Countryman Electric Limited
ELECTRICAL CONTRACTORS
13593 County Rd. 43, Chesterville
613-448-2474 • 888-388-1117
sales@countrymanelectric.com • www.countrymanelectric.com

Home, Farm and Commercial/Industrial
Generators from 3,000 Watts to 2 Mega Watts



WINCO
NG & LP
Generators
Automatic starts on
power loss
Spring's runoff
Winter's ice and snow
Protect your investment
– Call us today

WINPOWER SOMMERS Authorized Dealer WINCO
ECRA/ESA Licence #7003305



Sarah Ferguson was the first driver on the track during the antique tractor pull demonstration Sun., Oct. 4, donning a huge smile while slowly chugging along.



Fair season winds up with top-notch event

Fairgoers enjoyed their last hustle and bustle of the season during the 159th Metcalfe Fair from Thurs., Oct. 1 until Sun., Oct. 4, heading outdoors to take in the various agricultural shows, tractor and truck pulls, favourite fair food, and midway rides. Organized by the Metcalfe Agricultural Society, featured events this year included the baby show, the horse pull, the demolition derby, the classic car show, the fiddling and step-dancing competition, and the celebration for 4-H Ontario's 100th anniversary. Each year, the fair's organizers work toward increasing awareness and appreciation of rural lifestyles. Pictured at left, Dr. David Orkestro from Dr. Kaboom's Mini-Mobile Circus serenaded fairgoers with his one-man orchestra show, and even whipped up some balloon creations for the little ones between shows.

Press Photos – Gosselin, Uhrig



At left:
Katherine Proulx (left) and her mom, Diane, had some friendly competition on Sun., Oct. 4 during the 4-H Regional Horse Show. Katherine has been riding for 13 years, and actually inspired her mom to come out and compete for the first time this year.

Below:
The turnout at this year's Metcalfe Fair Car Show was the best ever, with 228 vehicles registered. "We have a fantastic selection of cars – from race cars, hot rods, antique cars, even a 1912 international truck, which was pretty neat," said organizer Allan Graham.





Numerous quilts were on display throughout the four-day event.

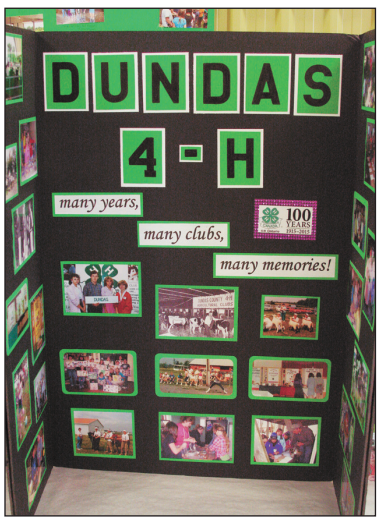

Area 4-H clubs, including Dundas and Carleton county entries, celebrated not only various club achievements, but also the 100th anniversary of the provincial organization.



The homecraft exhibit barn was a popular spot for those fairgoers looking to check out the latest in craft items, baked goods, and other entries.





Dundas Performance
& Secured Holmes
ATV Wheels, Tires & Lifts
Jordan Holmes
12054 Main St., Winchester
613-774-4447

WINCHESTER PRESS
SPORTS
WEDNESDAY, OCTOBER 7, 2015 PAGE 11

JIM'S Performance Plus Ltd.
Jim Primrose, Prop.
Stay tuned for the all-new side-by-side 'DEFENDER'
can-am ski-doo
5474 Flagg Rd., RR1, Iroquois
613-652-2245
www.jimsperformanceplusltd.com



Ready for Rockland

Victoria Borgia (left), Desiray Clemen, Andrea Koch and Mallory Hutchinson worked rucking and ball-handling drills in a rugby practice held last week (Thurs., Oct. 1) at North Dundas District High School. The North Dundas Devils will see their first game action tomorrow (Thurs., Oct. 8) in a 7s rugby tournament in Rockland. The Devils are hosting a similar competition on Mon., Oct. 19.

Press Photo – Van Bridger

Weekend split

Winchester Hawks lose 4-1 to Packers, wreck Rideaus 7-3

WINCHESTER – A pair of Central Canada Hockey League Tier 2 home games at the Joel Steele Community Centre netted the Winchester Hawks one win and two points.

Friday night (Oct. 2), the Hawks managed one goal on 38 shots in a 4-1 loss to the Richardson Division's Arnprior Packers (6-2-0-0). Sunday afternoon (Oct. 4), on the Hawks' North Dundas Minor Hockey Day, the home team bounced back cracking four third-period goals as they trounced another Richardson Division opponent, the Westport Rideaus (4-5-0-0), 7-3.

Winchester's record in the Martin Division rankings stands at 3-2-0-2, good enough for fourth place, three points back of the Alexandria Glens (5-2-1-0) and one up on both the Metcalfe Jets (3-3-0-1) and Clarence Beavers (3-3-0-1).

On the road

The Hawks are on the road this week making stops in Perth where they will face the second-place Blue Wings (6-1-0-1) on Friday (Oct. 9) and the Richardson Division leading Stittsville Royals (7-1-0-0) on Sunday (Oct. 11). Next week (Tues., Oct. 13), they are in Ottawa to challenge the Junior Canadians (2-5-0-0).

Next game in Winchester is set for Fri., Oct. 16 (8:15 pm) when the Clarence Beavers will provide the opposition.

Cheryl Marratt claimed Friday's (Oct. 2) Hawks 50/50 draw prize of $1,480.

• continued on page 13

First NCJHL win

Rockets edge Rockland

ROCKLAND – As North Dundas Rockets general manager/head coach Robyn Sadler put it – a win is a win is a win.

"We are very glad to get that first one," said Sadler following Sunday's (Oct. 4) 8-7 victory against the Nationals in Rockland.

"We were down 6-3 at one point, but the boys simplified things drastically and mounted a come back," he explained.

The day before (Sat., Oct. 3), the Rockets were in Vankleek Hill where they absorbed a 7-3 beating. The Chesterville-based squad currently stands third in the National Capital Junior Hockey League's South Division standings with a 1-2-0 record and two points. The Embrun Panthers and Vankleek Hill are undefeated in three starts and have collected six points. The St. Isidore Eagles (0-2-2) and Morrisburg Lions (0-3-0) are still looking for their first point.

Sadler said the Rockets got off to a slow start in Vankleek Hill, but came to life in the second period only to be beaten on a bad bounce on a Cougar shoot in, which changed the momentum of the game.

Home opener

The Rockets are looking forward to hosting their first home game at the Chesterville and District Arena on Saturday (Oct. 10). The top-ranked Embrun Panthers will provide the opposition in the 7:50 pm start.

Chesterville's Marshall brothers, Travis and Dylan, have left the Rockets and joined the Char-Lan (Jr. B) Rebels, leaving Sadler and his staff with the need to add some depth players. The organization is also hoping to recruit a volunteer equipment manager.

Rockets by one

Sadler noted the team received a solid effort from Kyle MacDonald (2-2-4) and Brandon Mullin (1-2-3), as well as goaltender Emile Lamontagne.

"It is hard to believe we had great goaltending in an 8-7 win, but we did," he said.

Ryan Romans (2-1-3) cracked the game winner on a tip-in in front of the Nationals net.

Mackenzie Bacon (1-1-2), Tristan Staff (1-0-1), Brady Tanner (1-0-1), Owen Bourgeois (0-1-1), Josh Hansen (0-1-1), Justin Rutley (0-1-1) and Sheldon Holmes (0-1-1) also contributed points in win number one.

Cougars roar

A four-goal third period lifted the hometown Cougars to a 7-3 victory on Saturday. North Dundas trailed 2-0 after a period and 3-1 with 20 minutes to play.

Bourgeois, Brandon Mullin and Rutley sniped the Rockets goals. MacDonald (2), Holmes, Dylan Lavallee and Stefan Wyss provided the passes. Lamontagne tended the nets.

Top five

The Rockets top five scorers after three games are: Kyle MacDonald 2-4-6; Ryan Romans 3-1-4; Justin Rutley 2-2-4; Brandon Mullin 2-2-4; and Owen Bourgeois 2-1-3.

Jr. Devils hold off Warriors, win 14-12

MAPLE RIDGE – Going by time of possession and scoring opportunities, the host North Dundas District High School Junior Devils should have been ahead of the Tagwi Warriors by more than 12 points at the intermission.

North Dundas dominated the hardwood in the first half of last week's (Tues., Sept. 29) home opener of the 2015 SD&G girls high school basketball season and carried a 12-0 lead into the final two quarters.

Coach Erin Groves reported her team, playing its first league game, came out strong in the first half, but ran out of steam in the second and just couldn't get the ball to drop.

Fortunately, the Devils were able to hang on and grab a 14-12 victory.

Tagwi hit their first bucket with 4:27 left in the third quarter and shaved another two points off of their deficit (12-4) with 12 seconds before the session ended. The Warriors continued to press in the final frame and tied the score 12-12. The home team managed to pull off a 14-12 victory draining the final shot of the game.

Shaina Vandemheen paced the North Dundas attack knocking down eight points. Sam Benoit, Katherine Steele and Taylor Sherrer each hit a deuce.

Georgia Merriman (4), Shelby Boones (4), Kaitlyn Karlse (2) and Katelyn Padbury (2) produced the Tagwi offence.

The Devils next action is slated for Tues., Oct. 13 when they will challenge the R/O Lancers in Ingleside.



Top scorer

North Dundas District High School's Shaina Vandemheen (No. 23) paced the Devils offence draining eight points as the Devils snipped the Tagwi Warriors 14-12 in last week's (Tues., Sept. 29) SD&G "A" girls high school home opener. North Dundas will be in Ingleside on Tues., Oct. 13 where they will meet the R/O Lancers.

Press Photo – Van Bridger

Junior Devils

The 2015 North Dundas Junior Devils, coached by Erin Groves, are Meagan Scheepers, Julia Gibson, Jordyn Francis, Shaina Vandemheen, Payton Halpenny, Kara Turcotte, Shaye Vanden Bosch, Sam Benoit, Katherine Steele, Taylor Sherrer, Chloe Ziegler, Abbie Scheepers and assistant coach Jordon Cotton.

ERIC'S CARPENTRY SERVICES

• HARDWOOD & LAMINATE FLOORING • NEW HOMES
• ADDITIONS & RENOVATIONS
• OUTBUILDINGS • ROOFING
• SIDING & SOFFITS
• WINDOWS & DOORS
• DECKS & VERANDAHS
• 3-SEASON ROOMS & MORE

ERIC WINTER
Celebrating 25 Years in Business

613-913-9598
613-989-2495
CALL FOR A FREE ESTIMATE

EASTERN ONTARIO CEMETERY MEMORIALS

Monuments, Markers & Cemetery Lettering
Indoor & Outdoor Display
Kevin & Patricia Allen

694 Boundary Rd., RR#3
Kemptville, ON, K0G 1J0
klallen@eastern-memorials.ca

Tel. 613-258-2927
Fax 613-258-1720
Toll Free 1-800-837-0130

B&B SMALL ENGINES
SALES & SERVICE
Carl Berends / Sue Blaine
www.bandbsmallengines.com
10510 Loughlin Ridge Road
Mountain, ON, K0E 1S0

• Mahindra Tractors & Implements
• Cub Cadet
• Agri Ease

WE ALSO OFFER SMALL ENGINE REPAIR

613-258-8913
Fax 613-258-2638
Cell: 613-277-2823

BERENDS AUTOMOTIVE
ONTARIO'S DRIVE CLEAN
MOTOR VEHICLE INSPECTION STATION
CUSTOM EXHAUST
COMPLETE AUTOMOTIVE REPAIRS
DRIVE CLEAN INSPECTION & REPAIR FACILITY • USED CAR SALES
JASON & ROBIN BERENDS
613-826-2304
Stagecoach at Belmeade Rd.
4 km North of Hallville
RR#4, Osgoode, ON, K0A 2W0
"If you're satisfied, tell others; if you're not, tell us."



Annual South Mountain
Firemen's Chinese Buffet
Saturday, October 17
South Mountain Agricultural Hall
6:00-7:00 pm Social Hour
7:00 pm-1:00 am Dinner and Dance - Music by 'Posse'
6:00-9:00 pm Live and Silent Auction
$25 per person (Dance only $10 at the door after 9 pm)
FOR TICKETS AND/OR DONATIONS TO THE SILENT AUCTION
contact any Mountain firefighter or call 613-299-0812
All proceeds go toward equipment upgrades for the Mountain Fire Department

Tim Beach
Licensed Electrical Contractor
Licensed Plumber
613-989-3460
Cell. 613-229-0678

ARCAND Party Tents
ANY SIZE OF TENT - 30 TO 6,000 PEOPLE
WWW.ARCANDPARTYTENTS.COM
613-258-9444

Walker & Associates
PROFESSIONAL CORPORATION
CHARTERED ACCOUNTANT
Providing Tax and Accounting Services for Your Business, Personal & Farm Requirements
Robert S. Walker CPA CA • David K. Peer
Dinah Boal • Brad Mehlman
Crystal Lang • Ron Lewis
KEMPTVILLE OFFICE
2-4 Industrial Road
Kemptville, ON, K0G 1J0
613-258-3282 Fax 613-258-4391
Sandra Scott
Michelle Marsh
PRESCOTT OFFICE
304-235 Water Street West
Prescott, ON, K0E 1T0
613-925-3535 Fax 613-925-3020


Terry's Restoration Shop
Tractor Trailer Painting
Sandblasting, Painting and Lettering Service
Specializing in painting - Imron • Basecoat - Clearcoat
613-989-2773
Terry Palmer
Fax: 613-989-3868
RR3, Mountain, Ont., K0E 1S0

W.C. ROBINSON & SON LTD
Plumbing Heating Electrical Custom Sheet Metal
Service • Repair • Renovation • New Construction • Sheet Metal
We specialize in plumbing, heating, air conditioning, indoor air quality & electrical, as well as sheet metal.
• FREE ESTIMATES
• FINANCING AVAILABLE
• HOT WATER HEATER, FURNACES & A/C RENTALS
KeepRite Proud Dealer
www.wcrobinson.com 613-989-2894 Fax: 613-288-9055

Established 1987
MOUNTAIN MOULDING LTD.
www.mountainmoulding.com
Interior Trim - Residential, Commercial & Heritage
Custom & Stock Mouldings
Wood & MDF - Doors & Hardware
10175 Clark Road
Mountain, ON, K0E 1S0
Cell. 613-868-3228
Tel. 613-989-2415
Fax 613-989-1050

Dale Stewart & Sons

Custom Manure Spreading
Also available:
Hi-hoe, Backhoe and Dump Truck for Rent
613-989-5232 Cell: 613-292-7742

Mountain Township Agricultural Society
Since 1892 — Mountain Township Agricultural Society
See you next year at the fair!

Sandy's Restoration Shop
"Quality & Honesty Is Our Policy"
SPECIALIZING IN:
• Complete Paint Jobs • Collision Repairs • Custom Painting
• Fibreglass Repairs • Gel Repairs
Big Or Small, Give Us A Call!
SANDY PALMER **613-989-1764**
3142 Brinston Road **Fax 613-989-1761**

Byers Funeral Home Inc.
Gloria Byers, President
Victoria Byers, Funeral Director
2990 Church Street
South Mountain, ON, K0E 1W0
Office: **613-989-3836** *Residence:* **613-989-3837**

Now Celebrating Our 22nd Year of Service
JED EXPRESS LTD. **JED WEST**
Now with a new terminal out of Phoenix, AZ
11060 County Rd. #3
South Mountain, Ontario, K0E 1W0
Phone: 613-989-2838/800-387-0504
Fax: 613-989-3216/ 800-980-2295
625 South 27th Ave., Suite 109
Phoenix, AZ 85009
Phone: 866-742-8642/602-442-0234
Fax: 602-484-4876
www.jedexpress.com
Edwin Duncan, Cell: 613-791-6133
E-Mail: Edwin@jedexpress.com
Serving: PA-WV-VA-NC-SC-GA-AL-TN-IL-OH-TX-AZ-CA-NM on a regular basis
Canada & USA Customs Bonded Carrier
Satellite Tracking & Communications Equipped High Cube Air Ride 53" Vans
Offering Full Load & LTL Service
We Also Rent Roadable Storage Trailers, Dry and Watertight, by the Week or Month - Delivery Charge Extra

Stewart's Automotive
10696 Sandy Row, South Mountain
FOR ALL YOUR REPAIRS - ANY MAKE, ANY MODEL
To book an appointment Mon. to Fri., 8 am-5 pm call
613-989-5232
Prop.: *Chris Stewart, Certified Mechanic*

Kevin Barkley CARPENTRY SERVICES LTD.
R.R.#1, INKERMAN, ON
• WINDOWS • DOORS • ROOFS • SIDING
• RENOVATIONS • ADDITIONS • NEW HOMES
• FARM BUILDINGS
OFFICE 613-989-3637 • CELL. 613-913-5358

CLEAR CUT INSTALLATIONS INC.
You dream it. We can build it.

Steve Caza, *Proprietor/Propriétaire*
ClearCutInstallations.com
1-800-561-4206
steve@clearcutinstallations.com
Windows | Roofing | Bathrooms | Kitchens | Flooring | Siding



The Winchester Curling Club held its annual Swing and Sweep on Saturday (Oct. 3) with eight ends of curling and nine holes of golf at Cedar Glen Golf Course. A Winchester contingent of Bill Hogaboam (left), Carolyn Rowe, Janet Levere and Brad Mayhew finished second out of a field of 14 teams.

Photos – Susan Sloane



Cassandra Raganold (left), Greg Chamberlain, Leeann Chamberlain and Paul Roberts finished third overall in Saturday's (Oct. 3) Swing and Sweep, which featured eight ends of curling at the Winchester Curling Club and nine holes of golf at Cedar Glen Golf Course. The team also claimed both the on-course trivia and bonus trivia contest prizes.



A junior Winchester Curling Club unit of Grace Cave (left), Dylan Barkley, Matthew Roach and Chloe Ziegler were deemed winners of the Most Honest prize awarded following Saturday's (Oct. 3) Swing and Sweep. Cave also claimed a prize of two tickets to opening day of the 2016 Tim Horton's Brier in Ottawa in the WCC raffle.

Navy Curling Club foursome wins Winchester Swing and Sweep

WINCHESTER – Robin Blair, Gerry Mann, Michelle Frigault and Jason Pantalone combined their talents and emerged from a field of 14 teams as the overall winner of the Winchester Curling Club's (WCC) 2015 Swing and Sweep.

A Winchester team of Bill Hogaboam, Brad Mayhew, Janet Levere and Carolyn Rowe were runners up with another WCC entry of Greg Chamberlain, Leeann Chamberlain, Paul Roberts and Cassandra Raganold finishing third. The Chamberlain foursome also won the on-course trivia as well as the bonus round trivia contests.

A team from Navy was fourth and the low golf winners were from the Ottawa Hunt Club.

Don McIntosh, Don Van Hoof, Denis Tremblay and Gary Cassidy of the WCC claimed the high curl prize.

The most honest team was a WCC junior entry of Grace Cave, Dylan Barkley, Matthew Roach and Chloe Zielger. Cave also won the raffle prize of two tickets for the opening day of the 2016 Tim Horton's Brier in Ottawa.

The popular Swing and Sweep was organized by Marc Leblanc and held at the Cedar Glen Golf Course and WCC on Saturday (Oct. 3).

More winners

Closest to the pin (men) – Jason Pantalone – Navy.

Closest to the pin (women) – Ruth Buckland – Navy.

Longest drive (men) – Robin Blair – Navy.

Longest drive (women) – Wendy Reynolds – Metcalfe.

Van Dellen shoots 37 at Cedar Glen Men's Night

BOUCKS HILL – Greg Van Dellen carded a 37 and collected the "A" class low gross score prize playing Cedar Glen Golf Course on Men's Night.

Mike Fawcett turned in a low net 36 in the same class during last week's (Thurs., Oct. 1) event.

Lyle Schell rolled his shot closest to the No. 6 flag and Harry Lalonde did the same on No. 9. Derek Whitteker pounded out the longest drive hitting from the No. 5 box.

The best scores in "B" class belonged to Don McMillan (LG 39), Duane Young (LG 43), Mahlon Locke (LN 32) and Shaler Hill (LN 34).

John Phillips (LG 40), Brian Williams (LG 47) and Dave McIntosh (LN 32) topped the "C" class leader board.

Tom Van Dellen shot a low gross 53 playing in "D" class.

More winners

A/B skins: Derek Whitteker (4 on No. 1); Greg Van Dellen (3 on No. 3); Jeff Whitteker (4 on No. 4); Lyle Schell (3 on No. 8); and Darrell Shelp (2 on No. 9).

C/D skins: Peter Brown (5 on No. 1); Tom Sloane (4 on No. 5); and John Phillips (2 on No. 6).

Darwin Bird claimed the 50/50 draw prize.



Hitting the trails

More than 60 riders hit the area trail network Sat., Oct. 3 during the Nation Valley All-Terrain Vehicle Club's eighth annual fall rally. Participants departed from the fairgrounds in South Mountain before criss-crossing the region during the daylong run. Meanwhile, it was a historic day for the club, as it marked the first event where side-by-sides and factory model two-ups (machines that seat two people) were legally able to cross area highways.

Press Photo – Uhrig

Devils set to hit court

MAPLE RIDGE – Rosters have been finalized and the North Dundas District High School Devils will launch the 2015 SD&G boys high school volleyball season at Seaway District High School tomorrow (Thurs., Oct. 8).

The first league matches in Iroquois will pit the Devils against the St. Joe's Panthers and the La Citadelle Patriotes. The following week (Tues., Oct. 13), the Devils will host their only home court tournament of the season when they will meet the Char-Lan Crusaders and Glengarry Gaels. The following tournaments will be held at La Citadelle (Mon., Oct. 19), St. Joe's – seniors and L'Heritage - juniors (Tues., Oct. 27) and R/O (Mon., Nov. 2). Playoffs will be held during the week of Nov. 9-13.

Senior Devils

The senior roster consists of Brodie Barkley, Bayden Carr, Brayden Cochrane, Cyril Jaquemet, Spencer Kelly, Brett Lannin, Will Pietersma, Owen Salmon, Ben Schoones, Jack van Kessel and coach Kathi Poirier.

Junior Devils

Suiting up for the junior squad, coached by Cheryl Williams, are Dylan Barkley, Nick Brugmans, Ben Fingler, Jeremy Gutknecht, Rustin Hague, Caleb Jaquemet, Ian Koch, Justin Shay and Jarrett Williams.

Hawks

• continued from page 11

Packers 4 – Hawks 1

Defenceman Bryden van Kessel (Josh Kurish, Tanner Schroeder at 5:40) provided Winchester's lone goal in the first frame. The Hawks trailed 2-1 after one, 3-1 after 40 minutes and 4-1 at the buzzer.

The shots on goal were 38 for the Hawks and 36 for Arnprior. Logan Gauthier took the loss. Winchester served 44 minutes in penalties, while the Packers were whistled for 13 infractions.

Hawks 7 – Rideaus 3

Shawn Simms (JD Samson, Niko Roy at 4:11) netted the Hawks a 1-0 lead in the opening stanza.

Tallies by Isaac Barr (unassisted at 11:12) and Samson (unassisted at 13:09) opened up a 3-2 lead in period two. Johnny Moor cashed both Westport markers.

Patrick Drouin's goal pulled the Rideaus into a 3-3 tie one minute into the final frame.

Barr (Joey Driscoll) cracked the GWG at 4:09. Franco Gagnon (PPG Kyle Richardson, Liam Morrow) made it a 5-3 game at 6:11. Shots fired by Schroeder (unassisted at 12:24) and Barr (PPG Kris Johnston, Morrow at 19:28) completed Winchester's rally.

Hawks captain Kyle Richardson returned from the IL and played his third game.

Inkerman native Dawson Fawcett "A" patrolled the blue line for the Rideaus.

WINCHESTER PRESS
545 St. Lawrence St.
Winchester
613-774-2524

Our office will be closed
Monday, Oct. 12, 2015
for the Thanksgiving Holiday

Deadlines for our October 14, 2015 issue:
Display ads: **Thursday, Oct. 8, 4 pm**
Classified ads: **Friday, Oct. 9, 3 pm**

storm internet
Now faster than ever!
NEW
Ultimate DSL packages provide the speed & throughput you need.

Ultimate 25	Ultimate 50
25Mbps Download	50Mbps Download
10Mbps Upload	10Mbps Upload
300GB Throughput	300GB Throughput
$55/month*	$65/month*

Unlimited Throughput DSL starting at $37/month*
High-Speed Wireless starting at $50/month*
Contact Storm today and *rediscover customer service!*
2808 County Road 7
Chesterville, ON,
K0C 1H0
613-567-6585
www.storm.ca
support@storm.ca
@Storm.ISP
/StormISP
1-866-25-STORM
*Taxes & other fees apply

MYERS Kemptville
CHEVROLET • BUICK • GMC
THE DEAN'S LIST



Dean McIntosh
Sales Representative
Myers Kemptville
Chev Buick GMC
613-258-3403
613-797-4282
dmcintosh@myers.ca
104 Elvira St. E., Kemptville
www.myers.ca



2015 Chev Silverado 1500LT
Summit White, double cab, 6-sp. 5.3L V8
Stock #15-428
$53,608 + tax & licence



2015 Chevrolet Cruze LT
4-door, 1.4 L 4-cyl., Blue Ray.
Stock #15-253
$24,213 + tax & licence



2015 PanAm Chev Equinox 2LT
AWD, Summit White, winter tires, rims.
Stock #15-513 Was ~~$36,508.~~
Now $35,710 + tax & licence

Vehicles may not be exactly as shown.

Week four in the CCHL2

Royals, Wings, Vikings, Knights top rankings

WINCHESTER – Powered by Isaac Barr's three-goal effort, the Winchester Hawks overpowered the Westport Rideaus 7-3 and moved into fourth place in the Central Canada Hockey League Tier 2 (CCHL2) Martin Division standings with eight points.

Sunday's (Oct. 4) win over Westport gave the Hawks (3-2-0-2) a split in their weekend double header at the Joel Steele Community Centre following Friday's (Oct. 2) 4-1 setback handed to them by the Arnprior Packers (6-2-0-0).

Four teams, including the Casselman Vikings (6-1-1-0) and Ottawa West Golden Knights (6-1-0-0) of the Martin Division and the Stittsville Royals (7-1-0-0) and Perth Blue Wings (6-1-0-1) of the Richardson Division, have suffered just one loss in the early going.

Recent Results

Sept. 29: Arnprior Packers 7 – Metcalfe Jets 4
Brockville Tikis 7 – Ottawa Canadians 6
Sept. 30: Stittsville Royals 10 – Prescott Flyers 4
Perth Blue Wings 5 – Brockville Tikis 1
Oct. 1: Ottawa West Golden Knights 6 – Char-Lan Rebels 5 (SO)
Oct. 2: Arnprior Packers 4 – Winchester Hawks 1
Metcalfe Jets 3 – Renfrew Timberwolves 2 (OT)
Alexandria Glens 7 – Athens Aeros 2
Casselman Vikings 5 – Perth Blue Wings 2
Ottawa Canadians 7 –Westport Rideaus 5
Oct. 3: Arnprior 6 – Prescott 1
Clarence Beavers 4 – Char-Lan 3 (OT)
Alexandria 5 – Renfrew 2
Oct. 4: Winchester 7 – Westport 3
Clarence 3 – Ottawa 1
Stittsville 6 – Casselman 5
Arnprior 2 – Char-Lan 0
Athens 1 – Metcalfe 0

STANDINGS

Richardson Division

Stittsville Royals	7-1-0-0 = 14 pts.
Perth Blue Wings	6-1-0-1 = 13 pts.
Arnprior Packers	6-2-0-0 = 12 pts.
Athens Aeros	4-3-0-0 = 8 pts.
Westport Rideaus	4-5-0-0 = 8 pts.
Renfrew Timberwolves	3-3-1-0 = 7 pts.
Prescott Flyers	2-5-0-2 = 6 pts.
Brockville Tikis	2-6-0-0 = 4 pts.

Martin Division

Casselman Vikings	6-1-1-0 = 13 pts.
Ottawa West	6-1-0-0 = 12 pts.
Alexandria Glens	5-2-1-0 = 11 pts.
Winchester Hawks	3-2-0-2 = 8 pts.
Metcalfe Jets	3-3-0-1 = 7 pts.
Clarence Beavers	3-3-0-1 = 7 pts.
Ottawa Canadians	2-5-0-0 = 4 pts.
Char-Lan Rebels	0-7-1-1 = 2 pts.

Metcalfe Jets collect two points during recent three-game slate

ATHENS – A heart-breaking 1-0 loss to the Athens Aeros at Centre 76 capped the Metcalfe Jets' three-game schedule.

Jets 'tender Nathan Peters stopped 28 of 29 shots he faced in Sunday's (Oct. 4) Central Canada Hockey League Tier 2 game in Athens. Unfortunately for Peters, his teammates weren't able to beat Brennan Kitchen, who handled all 35 pucks the Jets fired at him.

Liam Widdowfield converted a play involving Ryan Harper and Hunter May into the GWG with 9:21 left in the second period.

There was one minor penalty called in the interlocking affair.

The loss left the Jets (3-3-0-1) with seven points and in a tie for fifth place in the Martin Division with the Clarence Beavers (3-3-0-1).

This week the Jets are in Alexandria where they will meet the Glens (5-2-1-0) on Friday (Oct. 9). Sunday (Oct. 11) afternoon in Renfrew they will tangle with the Timberwolves (3-3-1-0).

First home game at the Larry Robinson Arena for the Jets is slated for Fri., Oct. 16 when the top-ranked Stittsville Royals (7-1-0-0) will provide the opposition.

Jets 3 – Renfrew 2 OT

Eric Turner took care of business for Metcalfe cracking all three goals, including the OT winner, in Friday's (Oct. 2) 3-2 win.

Nick Rowan and Brayden Laidlaw engineered the GWG with 1:11 left in the extra period.

Turner's first two markers were PPGs set up by Conor Rolland and Francesco Santini with 8:50 and Rowan 10:07 left in the final frame.

Renfrew manufactured a 2-0 lead in the second period.

Nathan Peters made 30 saves on 32 shots for the win.

Packers 7 – Jets 4

Last Tuesday (Sept. 29) in Arnprior, Metcalfe fell behind 3-2 in the opening 20 minutes and found themselves trailing 5-4 after two periods and were outshot 41-33 by the Packers.

Andrew Burke potted a pair of goals for the Jets. Jonathan Dutrisac and Jordan Malette sniped the singles. Eric Turner (2), and Simon Martel drew the assists.

RIDEAU AUCTIONS INC.

Public Vehicle/ Equipment Auction

Saturday, October 17, 2015
9:00 am

Civic #2250, County Road 31, Winchester, ON
613-774-7000 or 1-800-567-1797
Primary list at: **www.rideauauctions.com**



Cars: 10 Elantra, 116 kms, 10 Elantra, 144 kms, 10 3, 140 kms, 10 Focus, 75 kms, 09 Impala Police, 63 kms, 09 Caliber, 206 kms, 08 Impala Police, 149 kms, 08 Focus, 136 kms, 08 Civic, 179 kms, 08 Rabbit, 216 kms, 08 Aveo, 163 kms, 08 Avenger, 195 kms, 08 3, 228 kms, 07 Camry, 147kms, 07 Camry, 56 kms, 07 Jetta, 215 kms, 07 Allure, 231 kms, 07 Versa, 115 kms, 07 Focus, 176 kms, 07 Swift, 149 kms, 07 G6, 228 kms, 06 RX-8, 100 kms, 06 Sebring, 83 kms, 06 300, 144 kms, 06 3, 134 kms, 06 Jetta, 223 kms, 06 Focus, 193 kms, 06 G6, 226 kms, 05 Sentra, 190 kms, 05 Altima, 176 kms, 05 Five Hundred, 226 kms, 05 Sunfire, 164 kms, 05 G6, 154 kms, 05 Focus, 211 kms, 05 3, 253 kms, 05 Allure, 237 kms,04 Grand Prix, 217 kms, 04 Sebring, 125 kms, 04 Alero, 231 kms, 04 Civic, 221 kms, 04 Civic, 210 kms, 04 Lancer, 253 kms, 04 Mustang, 134 kms, 04 ML 350, 172 kms, 04 Civic, 207 kms, 04 Amanti, 145 kms, 04 Sebring, 117 kms, 03 Matrix, 227 kms,03 Vibe, 243 kms, 03 Accent, 187 kms, 03 Malibu, 179 kms, 03 PT Cruiser, 253 kms,03 Camry, 213 kms, 03 Century, 178 kms, 03 Sebring, 185 kms, 02 Jetta, 216 kms, 02 PT Cruiser, 293 kms, 02 Civic, 239 kms, 02 Accent, 124 kms, 02 Focus, 171 kms, 02 Civic, 289 kms, 02 Civic, 214 kms, 01 Alero, 165 kms, 01 Protégé, 147 kms, 00 Corolla, 165 kms, 00 Alero, 161 kms, 00 Bonneville, 136 kms, 00 Camry, 277 kms, 99 Grand Am, 178 kms, 99 S70, 309 kms, 98 Contour, 126 kms, 97 Miata, 109 kms, 95 Mustang, 217 kms, 93 Camry, 299 kms; ***SUVs:*** 11 Escape, 89 kms, 10 Cube, 159 kms, 10 Vitara, 187 kms, 09 Sante Fe, 204 kms, 09 Montana, 147 kms, 08 Santa Fe, 125 kms, 08 Liberty, 243 kms, 08 Durango, 171 kms, 08 Rav-4, 269 kms, 07 Nitro, 161 kms, 07 Tucson, 182 kms, 07 CX-7, 121 kms, 06 Savana, 348 kms, 06 Trailblazer, 180 kms, 06 Equinox, 193 kms, 05 Outback, 208 kms, 05 Escape, 129 kms, 05 Envoy, 245 kms, 04 Pacifica, 311 kms, 04 Liberty, 224 kms, 04 Liberty, 250 kms, 04 Infinity, 230 kms, 04 Liberty, 287 kms, 03 4Runner, 247 kms, 03 Envoy, 234 kms, 03 Pathfinder, 181 kms,(2)02 CR-V, 196 kms, 96 Jimmy, 192 kms; ***Vans:*** 12 Econoline, 333 kms, 11 Econoline, 338 kms, 08 Uplander, 137 kms, 07 Odyssey, 134 kms, (2)06 Caravan, 267 kms,06 Freestar, 206 kms, 06 Econoline, 199 kms, 05 Freestyle, 127 kms, 05 Sedona, 117 kms, 05 Durango, 122 miles, 05 Freestar, 88 kms, 04 Sienna, 301 kms, 99 Astro, 141 kms; ***Light Trucks:*** 08 Dakota, 194 kms, 08 Silverado, 268 kms, 08 F350, 267 kms, 07 Silverado, 273 kms, 07 Ranger, 171 kms, 07 Avalanche, 233 kms, 06 Canyon, 465 kms, 06 Ram Pickup, 138 kms, 05 F150, 217 kms, 05 F150, 315 kms, 05 Dakota, 189 kms, 04 F150, 167 kms, 03 F150, 239 kms, 03 F250, 391 kms, 03 Sierra, 252 kms, 02 Sierr 2500, 270 kms, 02 Ram 1500, 228 kms, 02 F150, 150 kms, 01 Silverado, 387 kms,97 K1500, 168 kms, 94 Ram 3500, 296 kms; ***Heavy Equipment/Trucks:*** 10 E350 Cutaway, 711 kms, 06 Sterling lt8500, 253 kms, 06 Intern Plow, 145 kms, 05 Intern Plow, 262 kms, 05 Sterling lt8500, 166 kms, 05 Intern Plow, 236 kms, 05 Sidewalk Plow, 4331 hrs, 04 Intern Plow, 216 kms, 04 F550, 228 kms, (6) 02 CX90 Tractor, 99 Case Tractor, 98 Inter 4900, 488 kms, 98 Case MX 110 Tractor; ***Trailers:*** (4)16 Scorpion Utility, (3)16 Scorpion landscaping, 16 Scorpion Car hauler, 16 Scorpion Gate 3500lb, (2)16 Scorpion Equip, 08 Pulrite Cargo, (2)05 Pace, 87 Thundercraft boat trailer; ***Emergency Vehicles:*** 08 Ambulance E450, 219 kms, 00 Sparton Fire; ***Misc:*** JD 7700 Combine, 09 HR6010 Lawnmower, 4904 hrs, 04 Woods Batwing Mower, 02 Batwing Mower, 02 Zamboni, 5764 hrs, 02 Woods Bushhog, 92 Drexel SL 44 Forklift, 6 FT Farm Gate, Blue Giant P25 Forklift

NO CHILDREN ALLOWED

List is subject to change. Website will be updated as new consignments are registered.

Buyers Premium Applies - Terms: Cash; Visa; MasterCard; Interac for $500.00 deposit and Cash, Certified Cheque, Interac for balance due on vehicle.

Viewing: October 14, 15 & 16, 2015, 9:00 am to 4:00 pm

Pictures and description of items available at **www.icangroup.ca** - Click on Ottawa

Looking for...



We can provide

- Resume and Cover Letter Assistance
- Job Search ideas, books and resources
- Training Applications
- Internet, Faxing & Photocopying for Job Searching
- Various Employment-Related workshops

Nos services sont disponibles en français.

JobZONE d'emploi

EMPLOYMENT ONTARIO
Your job is out there. We'll help you find it.

This Employment Ontario service is funded in part by the Government of Canada.

144 Pitt St., Cornwall 613-933-9675 | 530 Fred St., Suite B, Winchester 613-774-JOBS (613-774-5627)

www.jobzonedemploi.ca

Sr. Devils drop first two games

MAPLE RIDGE – With limited practice time and missing players, the North Dundas District High School Senior Devils have dropped the first two games of the 2015 SD&G "A" girls high school basketball season.

Last Tuesday (Sept. 29), the Devils hosted the Tagwi Warriors and suffered a 31-17 loss. On Friday (Oct. 2), the St. Joe's Panthers visited Maple Ridge and cruised to a 64-19 victory.

"They [Panthers] have played six games and kept a full-court press on even though they were up by 25 points," noted North Dundas coach Jevon Groves.

"I saw some good signs today," said the coach following the loss to St. Joe's. "The girls haven't had much playing time, but are starting to improve. That's what I wanted."

Next week (Tues., Oct. 13), the Devils are in Ingleside to meet the R/O Lancers.

Brianna Mellon swished 11 points, including a three-pointer, in the loss to St. Joe's. Brooke Stewart, playing her first game, dropped in eight points, including a trey.

St. Joe's shot the lights out nailing five threes in the second half. They led 23-11 at the half and pulled away (48-14) cashing 25 points in the third quarter.

Maddie Henderson, Aly Bagshaw and Jamie Quinton weren't in North Dundas' line up.

Tagwi 31 – Devils 17

Mellon launched her season, straining 14 points, eight in the final quarter, through the onion bag during the Devils' first appearance on the hardwood.

Lindsay Cummins (2) and Mackenzie Johnston (1) chipped in the other points.

Taylor Rodger led Tagwi's offence dropping in 13 points. Bailey Murphy (6), Brookelyn Woodside (4), Mikayla Elliott (4), Sabrina Pickup (2) and Jenna Freeland (2) also stretched string for the winners.

Brooke Stewart and Henderson were not available for the game.

Senior Devils

This year's Senior Devils are: Brooke Stewart, Kelsey Byers, Mackenzie Johnston, Maddie Henderson, Lindsay Cummins, Jamie Quinton, Aly Bagshaw, Kaylie Fife, Brianna Mellon, Marissa Perkins and coach Jevon Groves.



Aly Bagshaw (No. 21) and Brianna Mellon (No. 11) of the North Dundas District High School Senior Devils battled the Tagwi Warriors for control of the ball during last week's (Tues., Sept. 29) SD&G "A" girl's basketball home opener. Mellon hooped a game-high 14 points in the Devils 31-17 loss to the Warriors.

Press Photo – Van Bridger

Goalies off to perfect start

WINCHESTER – Four goaltenders were unbeatable in the first tripleheader of 2015-2016 Winchester and District Ladies Hockey League season.

Sunday morning's (Oct. 4) triple bill opened with the spare Kristie Wade backing Andy's Foodland Reds as they blanked Annable's Jewellery Blues 2-0.

Alyson Erwin cashed an opportunity created by Andrea Francis and Kristyn Wingers into the GWG at 14:30 of the first half and Amanda Rylaarsdam made it a 2-0 difference when she scored after taking a feed from Stacey Murphy 7:32 before the end of the session.

Sonja Bradley turned in a flawless effort in the 9 am contest helping the WS Trucking Company shutout the Cooper Physio Pinks 1-0.

Jennifer Wilson rang up the GWG scoring from Tanya Barnhardt with four minutes left in the opening half.

There wasn't any scoring done in the 10 am encounter, which ended in a scoreless draw between KC's Lawn Maintenance and Bridals by Al-Mor.

Kristie Wade (KC's) and Jenna James (Bridals) were the opposing goalies.

Graduation



Derek Simms

Paul and Darlene Simms are pleased to announce that our son has graduated with first class honours from Queens University with a Bachelor of Science degree in Civil Engineering. Derek is presently working with McIntosh Perry Consulting Engineers Ltd.

Your patience, passion and perseverance will pave the way to a successful career.

We are extremely proud of you Derek. With love, Mom, Dad and sister Shannon.



Allied
ASSOCIATES LLP
CHARTERED ACCOUNTANTS
Accounting & Advisory Services
• Farms • Businesses • Corporations

Chris Hart, CMA
Area Manager
Winchester
We offer in-home one-on-one professional accounting services
MORE SERVICE, MORE VALUE
Call today! 613-868-4967
chart@alliedtax.ca
www.alliedgroup.ca 1-800-661-1956

BADGER EXCAVATING LTD.
• Asphalt Grinding
• Backhoe • Dozer • Hyhoe
• Truck Rental • Excavation
• Licensed Septic Installation
• Pitrun • Sand • Gravel
• Top Soil
Frank Scheepers
613-448-3915
Fax 613-448-2246
www.badgerexcavating.ca

Collins Barrow
Chartered Accountants
Collins Barrow offers a full range of services in the areas of:
• Farm tax returns • Financial statement preparation
• Personal and corporate tax returns and planning
• Bookkeeping services • Estate planning • Computer installation and training
Collins Barrow WCM LLP
475 Main Street, Winchester, ON, K0C 2K0
Tel. 613-774-2854 • Toll Free 800-268-0019 • www.collinsbarrow.com

PIVOTECH DOORS INC.
BUY DIRECT SAVE $$$
• Overhead Doors • Electrical Garage Door Openers
• Automatic Doors • Loading Docks
• Rolling Doors • Partitions
SERVICE • SALES INSTALLATION RETAIL • INDUSTRIAL WHOLESALE • FARMERS
24-HOUR EMERGENCY SERVICE
1700 Cayer Rd., Winchester **613-774-1361**

CREATE IT!
Garden Design & Installation
Erin VanGilst 613-535-9942
Horticulturist & Landscape Technician
erin@gardensbycreateit.com
Garden Design & Installation · Consultations
Garden Rejuvenation · Container Gardening · Garden Maintenance
www.gardensbycreateit.com

COMMUNITY LIVING
Dundas County
Inspiring Possibilities
Ladies' Night Out
Thursday, October 22, 2015
Matilda Hall - Dixon's Corners
Door opens 6 pm • Fashion Show 7:30 pm
Admission $15 includes light lunch
Vendors displaying fashions, cosmetics, home decor, culinary products and more...
Fashion show by Main Street Clothing Company and Juli Fashion Essentials
Tickets available from Community Living Dundas County, South Dundas Chamber of Commerce, Terrace Green B&B (Winchester), Scotiabank Morrisburg
Proceeds support George Davidson Family Resource Fund, Snoezelen Room and Transportation
Sponsored by Scotiabank

CLASSIFIEDS

613-774-2525 ~ fax: 613-774-3967 ~ email: advert@winchesterpress.on.ca

Notice

WINCHESTER PRESS OFFICE HOURS
Monday - Thursday 9 am-5 pm
Friday 9 am-4 pm
Closed for lunch 12:30-1:30 pm
Closed Saturday and Sunday

HOLIDAY MONDAY DEADLINE
Copy for all Classified Ads for Wednesday, October 14, 2015 issue must be in by **3 pm, Friday, October 9, 2015**. The Press Office will be closed on Monday, October 12, 2015 for Thanksgiving. 30-31

WANTED FOR SCRAP
Old cars, trucks, vans and appliances. Call 613-296-4880 or 613-448-3221. 31tfc

Services

ALCOHOLICS ANONYMOUS
Help Line 613-237-6000. Meeting location info: www.ottawaaa.org 34tfc

COMPUTER REPAIR IN CHESTERVILLE
Virus/malware removal, remove annoying pop-ups, hardware diagnosis/repair, upgrades, general clean up, etc. Very affordable pricing. Call 613-407-2631 or email Chesterville_Computer@outlook.com 30-33

Help Wanted

HELP WANTED – Velthuis Farms of Osgoode requires full and part-time people for milking on scheduled shifts in a modern parlour starting 5 am or 3:30 pm. Will train motivated individuals. 613-794-0258. 28-31c

HELP WANTED – Part-time help. Tom Henderson 613-448-3471. 30-31c

HELP WANTED – Hillcrest Manor requires mature, reliable, responsible and caring persons for cooking, cleaning and assisting seniors. Part and full-time. Call 613-774-4067. 31-32c

HELP WANTED – Part-time nights 10 pm-6 am, cashier experience. Apply with resume at Ben's Pioneer, Winchester. 31tfc

HELP WANTED – Full-time, year-round position on crop farm. Duties: operating modern farm equipment during planting and harvesting seasons. Off-season: operating land clearing equipment (excavator, bulldozer, rock truck) and other farm duties. Have farm shop so mechanical aptitude an asset. Non-smoker a must. Good driving record required. AZ licence an asset. Send resume with references: Cedar Lodge Farms, 12535 Deeks Rd., Morrisburg, ON K0C 1X0. rschneck@xplornet.com, 613-543-2312. 31

HELP WANTED – Looking for full-time farm help for dairy farm. Salary dependent on experience. Please call 613-360-1074. 31

Work Wanted

STL HOME IMPROVEMENT – All renovations, large or small, we do them all. 30 years experience. Free quotes. Steve 613-864-1953. 15-34c

For Rent

ROADABLE STORAGE TRAILERS
Dry and watertight. By the week or month. Delivery charges extra. Call Ed Duncan 613-989-2838. 19tfc

Accommodation

FOR RENT – 1-bedroom apartment in South Mountain. $600 heat included. No pets. 613-989-2103 or 613-798-3257. 11tfc

THE LINTON APARTMENTS – Under new management, 2-bedroom suites available, clean, quiet, secure, parking, appliances included. Ideal for seniors. Call Lynda 613-979-7773 for appointment to view. 12tfc

FOR RENT - Attractive 2-bedroom apartment in Winchester. Suitable for seniors. No pets, no smoking please. Available immediately. 613-774-2968. 22tfc

FOR RENT – Morrisburg, spacious, newly renovated, 4-bedroom duplex with many upgrades $1,100 per month plus utilities. Available immediately. First, last with references. 613-543-2897. 30tfc

FOR RENT – Large 2-bedroom apartment in quiet, secure, adult building. Laundry facilities and free parking. Non-smoking. $640 plus hydro. 613-853-6592. 28tfc

FOR RENT – One side of duplex, 2-bedroom, minutes from Winchester and Chesterville on County Road 43. Large lawn, quiet neighbourhood. $875 plus utilities. Available immediately. 613-867-2830. 30tfc

SHORT TERM RENTAL – 1-bedroom apartment, fully furnished, all inclusive. Call 613-535-2463. 31c

APARTMENTS FOR RENT – Williamsburg, bachelor $560, 1-bedroom, $650; 2-bedroom, $750, all inclusive. First and last, and references. 1-year lease, post dated cheques. Call 613-822-6635 or 613-535-2208. 31-34c

FOR RENT – 3-bedroom townhouse located in Chesterville. No pets. $685 per month plus utilities. Available Nov. 1, 613-652-1306. 31-33

FOR RENT – 3-bedroom apartment between Finch and Chesterville. Recently renovated. Heat included, lots of storage. 613-984-2494. 31

FOR RENT – Spacious, bright, 3-bedroom apartment, downtown Winchester. Brand new carpets downstairs, freshly painted. $830 monthly. Water and parking included. Heat, hydro extra. Call 613-620-4940 or E-mail gloria.annable@gmail.com 31-34

For Sale

FOR SALE - New 40" round teak table, primitive style, $275. Call 613-448-3306. 24stf

APPLES
Many varieties, cider, apple products, gift shop, Smyth's Apple Orchard, www.smythsapples.com for updates and specials. Check us out on Facebook, 613-652-2477. Open daily 9 am-5 pm. 29tfc

TOMATOES – Gibson's Produce, located at Upper Canada Vet Clinic, across from Tim Hortons, Winchester. 31c

FOR SALE – 2 Mini-Baja 200cc bikes. 1 running good, 1 for parts. $400 firm for both. Call 613-989-1301. 31

For Sale

FIREWOOD FOR SALE – Maple, ash, elm. Cut 1 year, split, delivered, $75 a cord for a 6 cord load. 613-535-2382, 9 pm. 23-34

Farm

DE DELL SEED CORN
Non-GMO. No worries about killing bees. No neonics, no paper work, just plant and reap the benefits. Proven results for 15 years. Possibility of a $25 per tonne bonus. Call John Cinnamon 613-774-2486 or 613-227-1849. 28-31c

FOR SALE – 8920 White combine with 4-row corn head. Oil and filters changed. Serviced and ready for the field. Down-sizing, too many to store. $6000. Turn the key, go to the field and pick. Call John Cinnamon 613-774-2486 or 613-227-1849. 28-31c

FOR SALE – Hay and straw, small squares, good heavy bales. $3 per bale picked up. Delivery available. 613-535-2382. 29-32

LAND RENTAL
135 acres in two parcels. Bids will be accepted for price per acre. Tenders to be made out to Ian MacMillan. Call 613-551-1120 for more info. Mail to: Ian MacMillan, 15143 Conc. 1-2 Road, Finch, ON, K0C 1K0. Bids will be opened on October 20, 2015 and the successful bidder will be contacted on October 22, 2015. 30-31c

WANTED TO BUY – Standing hardwood. Call 613-535-2930. 31-34c

Pets/Livestock

FOR SALE – Fresh two and three year old cows. Velthuis Farms 613-794-0258. 28-31c

Recreation

FOR SALE – 2008 7'x12' United twin axle motorcycle trailer with window. Also has screen for side door. Stored inside. Like new, used for 4 trips. $5,300. 613-543-3427. 29-34

In Memoriam

MILNE – In memory of our Dad, Art, who passed away October 3, 2003.
We who loved you sadly miss you
As it dawns another year.
In our lonely hours of thinking
Thoughts of you are always near.
– Love Your Family 31

MILNE – In loving memory of my husband, Art, who passed away October 3, 2003.
Our lives go on without you
But nothing is the same.
We try to hide our heartaches
When someone speaks your name.
The special years will not return
When we were all together.
But with the love within our hearts
You walk with us forever.
– With love, Jean 31

Coming Events

WINCHESTER LIONS CLUB
515 Albert St., 613-774-2630
BINGO - Monday Nights
HALL RENTALS - 613-774-7078
THRIFT STORE - 613-774-1736
Monday - Friday 9 am-3 pm; Saturday 9 am-12 noon 4tfc

YE OLDE BARGAIN SHOPPE
Open Wed. from 10 am-3 pm and Thurs. from 10 am-3 pm and 6-8 pm. A great place to shop for good used items and clothing. Unbelievable prices. St. Andrew's Presbyterian Church basement, 34 Mill Street, Chesterville. All donations greatly appreciated. 30tfc

WINCHESTER SUNDAY MARKET
12 noon-4 pm every Sunday, 100 Club Park. www.winchestersunday.wix.com/market. 30-31c

Coming Events

MOVIE NIGHT
www.moovies.ca
Catch the big screen! **Sat., Oct. 17** in Winchester's Old Town Hall. Listings on website and "North Dundas Theatre" Facebook page. Admission $5. "Loonie" Snack Bar. Sponsored by the North Dundas Movie Committee. **Next movie December 12.** 31-32c

AUTHENTIC GREEK BUFFET
Country Kitchen Restaurant
Sat., Oct. 24, 2159 County Road 31, Winchester. Reservations 613-774-2417. 29-33c

DOG WALK FUNDRAISER
Organized by the North Dundas Leos Club. Join us at the Lions Pavillion at 100 Club Park, Winchester on Sat., Oct. 17 at 10 am. Pledge forms available by contacting Natasha Hodge at 613-774-3978 or chestervillelions@gmail.com. All proceeds will assist with the training of guide dogs. 30-31c

BOOK YOUR PARTY NOW!
Winchester Curling Club. LLBO licenced for 130 people. Kitchen and 3 sheets of ice also available. Casandra Raganold 613-240-0722. 31c

24th ANNUAL FALL CRAFT SHOW
For the Brinston United Church, Sat., Oct. 24, Matilda Hall, Dixon's Corners from 9 am-2 pm. Brinston United Church **Sunday School Luncheon** from 9 am-1 pm. Admission $1 at the door. Door prize draws held throughout the day!! 31-33c

COMMUNITY HARVEST SUPPER
Come and enjoy with us and celebrate God's blessings, Fri., Oct. 23 at Community Christian Reformed Church in Dixon's Corners, 6:00-6:30 pm social time, and supper will be served at 6:30 pm. All are welcome, but please call to reserve your spot at 613-652-2400. 31-33c

LADIES HIT IRELAND
The Emerald Isle, Sept. 29-Oct. 9, 2016. Escorted by Shelley Cumberland. $600 discount off brochure! $2,028. pp/dbl until Oct. 30, 2015. Book now to avoid disappointment. Group air and post hotel prices available in Nov. shelley@thomtravel.com 613-543-2133, TICO 1258982. 31-33c

STRESS MANAGEMENT
Community Diabetes Information Session. Did you know stress can affect your blood sugar? Marcia Foster CES, 27 years experience as Mental Health Nurse, Wed., Oct. 14, 7-8 pm, Winchester District Memorial Hospital, Dillabough Board Room. All welcome. 31c

ANNIVERSARY SUPPER
Winchester United Church
Mon., Oct. 19, from 5-7 pm. Adults $15; children $6; 5 and under free. Roast pork, baked beans, scalloped potatoes, vegetables, salads and cake. Take-outs available by calling the church office 613-774-2512. 200 supper tickets available from unit leaders or church office. 31-32

~ IN MEMORIAM ~
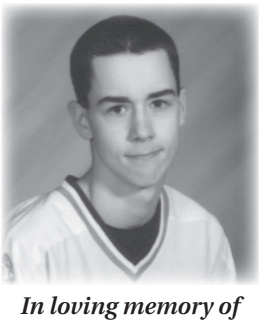
In loving memory of
PHILIP THOMPSON
July 25, 1981 - October 9, 2000
Always in our hearts, Sadly missed.
Love, Mom, Dad, Trevor, Martha & Marj

SOUTH NATION CONSERVATION
DE LA NATION SUD

NOTICE TO RESIDENTS

South Nation Conservation will prepare the Chesterville Dam for winter operations in the upcoming weeks. You may soon notice lower water levels upstream of the dam.

For more information, please contact:

Jim Hendry
1-877-984-2948 extension 235
jhendry@nation.on.ca

Coming Events

TRIVIA & BAKE SALE

Sponsored by St. Clare's Anglican Church, 2530 Falcone Lane, Winchester, Fri., Oct. 16. Trivia 7 pm. Enter single or teams of 8 players. 613-989-2823 for tickets or available at the door.

31-32c

Yard Sales

HOLIDAY MONDAY DEADLINE

Copy for all Yard Sale ads for Wednesday, October 14, 2015 issue must be in by **3 pm, Friday, October 9, 2015.** The Press Office will be closed on Monday, October 12, 2015 for Thanksgiving.

30-31

Auction Sales

AUCTION SALE
For Cheryl Snowdon

Travel south of Merrickville on County Road 15 to Carleys Corners Road, then east to Snowdons Corners Road. Turn south onto Snowdons Corners Road and follow it to Snowdon Drive, then turn west to Property #456.

SATURDAY, OCTOBER 10
commencing at 10 am

Amish 2-seater buggy with brakes, built in 2011; horse collar and hames; tack and trunk; heated water pails; electric fencing; garden tools; Husqvarna straight shaft trimmer; Husqvarna 18.5 hp riding lawn mower; push lawn mower; Ducar 7000 watt generator; park benches; tables and chairs; dropleaf table; two china cabinets; tall 2-door jam cupboard; assorted dishes and kitchenware; partial list only. Mrs. Snowdon is downsizing to a smaller home.

ALSO SELLING FOR A NEIGHBOUR

DeWalt radial arm saw; Ridgid shop vac; box lots of nuts, bolts and so on; 3-pt. hitch lifter for tractor; ice tongs; washboards; Beatty washstand with wringer and tubs; large wicker chest; fishing rods; large DeHavilland Turbo Beaver model airplane to re-assemble. For full listing visit www.theauctionfever.com.

TERMS
Cash or Approved Cheque
AUCTIONEER
James Cooper
613-652-4145

31c

AUCTION SALE
JD RIDING MOWER, ANTIQUE AND MODERN HOUSEHOLD EFFECTS AND MORE

To be held on site at 11119 Grisdale Blvd., Iroquois. From village of Iroquois travel east on County Road 2 approximately 2 km to Saver Road, turn south, travel to end, turn right on Grisdale Blvd. Watch for signs!

THANKSGIVING MONDAY
OCTOBER 12
commencing at 10 am

JD LA 120 riding lawn mower, 493 hours, very nice condition; Stihl 025 chain saw; Stihl weedeater with 3 heads; hand power lawn and garden tools; aluminum extension ladder; battery charger; shop vac; air compressor; bench grinder; vise.

Household Effects and Collectibles: Beautiful oak pedestal table with 4 chairs and matching buffet hutch; living room furnishings; 2 oak bar stools; 3-piece bedroom suite; Maytag fridge with bottom freezer; Roper fridge; Inglis stove; Inglis washer and dryer; Electrolux vacuum; sewing machine; filing cabinet; washstands; pressback rocker; parlour table; 2 early arrowback chairs; cast iron pot; sad irons; oil lamps; barn lanterns; steamer trunks; old toys; copper boiler; crocks; wooden butter bowl; cast iron grates; cast iron Blackhawk corn sheller; kitchen and dishware; exercise equipment; Christmas decor; and many more articles too numerous to mention.

Note: Plan to attend! Everything in this auction is in extra clean condition.

Reason for Auction: The Grahams' are relocating to Western Canada.

Owner and Auctioneer not responsible for loss or accident.

TERMS
Cash or Good Cheque with ID
PROPRIETORS
Marion and Malcolm Graham
AUCTION CONDUCTED BY
Peter Ross Auction Services Ltd.
Ingleside, Ontario
613-537-8862
www.theauctionfever.com

31c

Auction Sales

ATTENTION AUCTIONEERS
HOLIDAY MONDAY DEADLINE

Monday, October 12, 2015 is Thanksgiving. The Press Office will be closed. **Deadline** for Wednesday, October 14, 2015 issue will be **3 pm, Friday, October 9, 2015.**

30-31

ANNUAL FALL MACHINERY EQUIPMENT AND TOOL AUCTION

15093 County Road 18 Osnabruck Centre. From HIghway 401 take Ingleside exit # 770, travel north on Dickinson Dr. approximately 1.5 km to Osnabruck Center, turn east on County Road 18, travel 1/2 km.

SATURDAY, OCTOBER 10
commencing at 9 am sharp

MF 65 diesel tractor and front end loader with McConnell 3-pt. hitch backhoe attach (tractor and backhoe attach to be sold separate); RotoBeche 8' HD offset disk; Brillion 16' sprocket pack with hydraulic transport , like new; Hesston 540 round baler, very nice; gravity boxes; Martin running gear, various 3-pt. hitch snowblowers; tandem 5-tonne fertilizer buggy; several 3-pt. hitch scraper blades; set of QA pallet forks for Case 580 and 590 series; 4 in 1 bucket off case 580 M; NH haybine; NH 28 forage blower; small NI GD manure spreader; QA grapple bucket for skid steer (new); 4' box blade; PTO driven grain auger; 3-pt. hitch wood splitter; several gates and feeders; set of 20.8-38 T-rail snap-on duals.

Trailers: 2013 12' closed in cargo trailer, (very nice condition); 2015 18' tandem bumper hitch float, (like new); 12' all aluminum utility trailer, (very nice); 1994 Terry 21' fifth wheel camping trailer (very clean); tandem bumper hitch trailer furnished with restaurant equipment for chip wagon.

Vehicles: 2000 Ford F250 diesel 4x4 extended cab truck (sold as is); 1992 Ford F-series gas, 2 WD dual wheeled flatbed (156,000 miles previous US truck, in excellent condition, sold with a valid safety and E-test).

ATVS: Polaris Sportsman 500 4-wheeler; 2 Honda Big Red 3-wheelers; Cub Cadet side-by-side; 2 ATV dump trailers, and more.

Lawn and Garden Items: JD 332 diesel tractor with mower deck, front mount snow blower, front mount push blade, rear mount rototiller, to be sold as package; JD LT150 riding mower; Ford YT 12.5 riding mower with front mount snow blower; 3 Toro wood chippers; several snow blowers; push mowers; weed eaters and more.

Large Assortment of Power Tools and Miscellaneous: Ridgid industrial table saw (like new); MC band saw; drill presses; welders; chop saws; fiberglass canoe; approximately 100 new hard hats; quantity of good used tin; several extension and stepladders; 10 new rubber cow mats; large quantity of new rope; large quantity of new fishing and hunting related items; approximately 30 cases of various sized Bostich nails (various lengths); new hydraulic pallet lift handcart; assorted saddles; tack and horse related items; antique horse drawn 2-row Deere Mansuure Co. Check corn planter; 2 sets of single horse harness; horse cart; horse cutter.

Note: This is a very partial listing due to shortage of time before press. Many items arriving daily. We will be accepting consignments until 1 pm, Fri., Oct. 9. For more information or to consign call 613-537-8862.

TERMS:
Cash or Good Cheque
with Proper ID
AUCTION CONDUCTED BY
Peter Ross Auction Services Ltd.
Ingleside, Ontario
613-537-8862
www.theauctionfever.com

31c



Learn the guitar!

Experienced music teacher is ACCEPTING ALL LEVELS, beginner to advanced, for the fall session. Learn chords, solos and how to read music!

Call Greg Prest at **613-604-9372** or e-mail him at **gregprest@rogers.com**

Make your musical dream come true right now!!

In-stock – While it lasts

Clic Luxury Vinyl Plank Flooring $2.25 SQ. FT.

CURRAN FLOORING CENTRE
18 INDUSTRIAL DR., CHESTERVILLE • 613-448-2068

Gateway Enterprises
SALES, SERVICE, INSTALLATION
Garage Doors, Rolling Steel Shutters & Dock Equipment
Shawn Backes, Technician
11693 Toye Hill Road, Williamsburg, Ont., K0C 2H0
24-Hour Emergency Service **613-913-0097**
613-774-6157 • Fax 613-774-6627

Employment Opportunity

SOUTH DUNDAS

The Municipality of South Dundas invites applications for the following position:

Part-Time/Seasonal Snow Plow Driver

Applications will be received until Thursday, October 22, 2015 by 12:00 Noon. Please visit **www.southdundas.com** for full job description and how to apply.

We thank all applicants for applying, however, only those selected for an interview will be contacted.

W.J. JOHNSTON SURVEYING LTD.
ONTARIO LAND SURVEYORS
Member, Consulting Surveyors of Ontario

WILLIAM J. JOHNSTON, O.L.S., O.L.I.P. (1934-2010)
WILLIAM J. WEBSTER, O.L.S.
WILLIAM A. (SANDY) JOHNSTON, C.S.T.

12050 County Rd. 3 — Telephone: 613-774-2414
Main Street — Fax: 613-774-2356
P.O. Box 394 — 1-866-268-6915
Winchester, Ontario, K0C 2K0 — wjjhnstn@yahoo.com

Subdivision Planning, Cadastral, Engineering and Control Surveys Drainage Consultation

Wishing everyone a
Happy Thanksgiving

Ontario

Jim McDonell, MPP
Stormont-Dundas-South Glengarry



Constituency Office
120 2nd St. W., Time Square, Cornwall, ON, K6J 1G5 613-933-6513
Satellite Office Winchester, ON, K0C 2K0 800-514-9660
Satellite Office Morrisburg, ON, K0C 1X0
jim.mcdonellco@pc.ola.org
Fax 613-933-6449 **www.jimmcdonellmpp.ca**

EMPLOYMENT OPPORTUNITY

Carefor
HEALTH & COMMUNITY SERVICES / SERVICES & SOINS DE SANTÉ COMMUNAUTAIRES

Position Title: **Part-time Dietary Cook**
(20 hours/week, 4 days/week, Monday to Thursday)
Reports To: **Team Leader**
Location: **Nor Dun Seniors Support Centre**

Reporting to the Team Leader, the Dietary Cook is responsible for preparing balanced and appetizing meals for clients by following standardized recipes and safe food handling procedures.

For a detailed job description and to learn more about Carefor's integral role in the community, please visit **www.carefor.ca**.

Eligible candidates must submit a resume clearly outlining their ability to fulfill all position requirements by mail or in person to:

Nicole Bissonnette, HR Advisor:
205 Amelia Street, Cornwall, ON K6H 3P3,
by fax at (613) 932-0998, or by e-mail to
nbissonnette@carefor.ca

WINCHESTER PRESS CLASSIFIED ADVERTISING RATES

All Classified Advertising Payable In Advance

30 cents per word, $8.00 minimum

Classifieds accepted by telephone but must be paid by 5 pm Monday, for publication on Wednesday

613-774-2524 Fax 774-3967
E-mail: advert@winchesterpress.on.ca

Deadline for Classified Ads: Monday at 4 pm
Deadline for Display Advertising: Friday at 4 pm

Sincere Thanks

We would like to express our gratitude to all who helped us celebrate our seventieth wedding anniversary.

We appreciate congratulatory messages from Prime Minister Stephen Harper, Governor General David Johnson, Guy Lauzon and Jim McDonell.

Thank you to Bonnie, Eileen and Don, Lorne, Doris, Sherri, Rick and Rachel for many hours of planning and preparing for our celebration. It was wonderful to see our friends and relatives. Thank you to those who came from near and far, neighbours of long ago, church and Beechcroft friends.

Thank you for many cards received expressing love and good wishes.

To those who brought flowers and gifts, we want to say "thank you".

Some of our friends came during the weekend and others called by phone. Thank you to all who remembered us in any way.

Warren and I especially thank God for His gift of love and watchful care over us during these many years.

Sincerely,
Warren and Vivian Jackson

Winchester District Memorial Hospital
AUXILIARY

Bazaar & Tea
Saturday, October 17th
11:00 AM – 2:00 PM
Free Admission
Joel Steele Community Centre
WINCHESTER, ONT

Purse Sale **Pickle Contest**
Bake Table Silent Auction 50/50 Draw
Christmas Puddings Vendors

Donations of baked goods accepted

PROPERTY AUCTION
OF 2 SEPARATE PARCELS OF FARM LAND

1135 Bisson Rd, Marionville, ON – travel west of Marionville 1 mile, turn left on Bisson Rd. and travel ½ mile or from Hwy 31 (Bank St) take Ormond Rd., travel east, through Ormond and continue on to Bisson Rd. and turn left. Just north-east of Andre Menard's grain elevators. Watch for Auction Signs.

Friday, October 16 at 1:30 pm

To settle the estate of the late Richard Bisson the following will be offered for auction.

Parcel #1 - 1135 Bisson Rd., RR 1 Winchester - Con. 12, Lot 10 - Selling approx. 100 acres of productive farm land with some tile drainage, a bungalow, 2 machine sheds and barn. This property is located in a highly desirable farming area, close to grain elevators, schools and villages. The home and outbuilding are situated on the top of a hill with a nice view of the surrounding area. This productive farm is presently being farmed.

Parcel #2 - Con. 10 Lot 44 just west of Marionville, ON - Selling approx. 84 acres of quality farm land with some tile drainage and a small bush. This great agricultural opportunity is very productive and is presently being farmed.

Terms on Real Estate - Both parcels of land are selling in "as is" condition. Properties will be sold subject to a reasonable reserve bid. $100,000 down (by certified cheque or bank draft to the lawyer "Mathieu Quesnel in trust") on each parcel of land day of sale with balance due upon closing. Inspections are the responsibility of potential buyers and must be completed prior to the auction.

For more information contact the auctioneers.

Auctioneers:
James and Hill Auction Service Ltd.
Stewart James **613-445-3269**
Carson Hill **613-821-2946**

In Loving Memory

Thanksgiving Day – 42 years have passed since that sad day, Oct. 8, 1973 to Oct. 8, 2015

Dingeman Van Breugel

(Aged 62, so young)

A dear dad, a special father-in-law, an excellent poppa and great-grampa.

~ Sending Our Love ~

They say there is a reason,
They say that time will heal,
But neither time nor reason,
Will change the way we feel.
For no-one knows the heartache
That lies behind our smiles.

No-one knows how many times
We have broken down and cried.
We want to tell you something
So there won't be any doubt.
You're so wonderful to think of
But so hard to be without.

~ Forever In Our Hearts ~

Missed by:
Marie & Claude, Vince & Shelley,
Brooke & Brandon Cousineau; Barbara, Michael & Debbie,
Jamie & Adrianna & Hunter & Whitnie Van Breugel,
and the late Adriaan Van Breugel

Thank You

from the family of the late Gail Byers



Together we want to say thank you for the hugs and prayers, food and flowers, and donations made in Gail's name. For all the beautiful cards, phone calls, emails and visits, we are truly grateful.

A special thank you to Rev. Christine Lowson for your special and memorable sermon, to Pastor Thurland Brown and his wife Lorraine for singing so beautifully during the funeral service, to Martha Hutchinson for her lovely organ music at the church and to Benjamin Vreman for his wonderful singing at Maple Ridge Cemetery.

A very special thanks to Vicky Byers and Byers Funeral Home. We are so appreciative of your guidance, support and assistance to our family at this sad time.

And, to the ladies at the Chesterville Legion, we want to acknowledge the delicious lunch prepared by all of you.

Gail, Mom, Grandma Gail... thank you for all you have taught us and shared with us. You will be forever in our hearts.

Ed
Laurie, Frank, Cassidy, Madison and Abbie,
Randy, Lisa, Dylan, Katie, Erica and Michael
AJ, Elliot and Jillian,
Dan, Crystal, Kurtis, Lauren and Charlotte

Thank You

We would like to express our sincere gratitude to everyone who supported us during the recent loss of my son, Shawn Larocque. Our family, neighbours and friends thank you for all of your support.

The cards, flowers, visits, phone calls and food as well as the online condolences were appreciated. The memorial donations to the Heart Institute from various people will assist in helping others and for that we are thankful.

A special thank you to Rev. Thurland Brown, Daniels Funeral Home and organist Ann Langabeer.

To Dr. Melenchuck, a sincere and special thank you to you and your team of nurses and doctors who were with Shawn throughout his fight to live, and the efforts provided at the end. Every day over the last year was truly a miracle.

Judy & John, Jodi & Tyler, Lori, Jeff and all of our family members

Church Directory

ST. PAUL'S PRESBYTERIAN CHURCH
Winchester
Office: 613-774-3333
A warm welcome awaits everyone
Minister
Rev. Bruce Kemp
Sunday
10:00 am - Divine Worship
26tfc

WINCHESTER WESLEYAN CHURCH
537 Main St., Winchester
"Bringing New Hope to Discouraged Hearts"
Rev. Thurland Brown
Sunday Services
10:30 am - Worship Service and Children's Church
613-774-3137
44tfc

CHRISTIAN REFORMED CHURCH
Williamsburg, Ont.
Church 613-535-2227
Office 613-535-1882
www.williamsburgcrc.org
Pastor: Rev. John Noordhof
Sunday
9:30 am - Worship Service
7:00 pm - Evening Service
Please be our guest this week
1tfc

COMMUNITY CHRISTIAN REFORMED CHURCH
Dixons Corners
613-652-2400 (Church)
Sunday
10:00 am - Morning Worship Service
Join us!
Nursery provided at all services
15tfc

WINCHESTER BAPTIST CHURCH
Traditional Music-centred Services
Sunday
10:00 am - Adult Sunday Bible Study
11:00 am - Worship Service
Everyone Welcome
Pastors
Bud McKibbon
Mollie McKibbon
28tfc

THE ANGLICAN PARISH OF NORTH DUNDAS
2530 Falcone Lane, Winchester
Rev. Claude Delorme
Please join us
Sunday
10:00 am - Worship Service and Sunday School
Last Sunday Each Month
'Stone Soup' Lunch follows service
Everyone Welcome
613-774-2236
31c

Thank You

The family of the late Harold Boyce wishes to thank everyone for the cards, online condolences, personal condolences and attending the service.

Thanks to the Hartford Retirement Home where Harold spent 9-1/2 years.

Thanks to Dr. Naciuk for her care. Special thanks to the Dundas Manor staff who gave Harold excellent care for the past five months.

Thank you to Vicky at Byers Funeral Home and Rev. Blair Paterson for their guidance and compassion.

The Boyce Family

To my loyal patients

This letter is to inform you that I have left my active practice as of July 1, 2015. I write this letter with mixed emotions because caring for you and all of my patients has been a great source of satisfaction and pleasure. I have made this decision to ease myself into retirement.

Since my concern for you is that you continue to receive the same kind of personal dental care that I have tried to provide you over the years, I am very pleased to announce that Dr. Haren Jagan has taken over my practice as of July 1, 2015.

Dr. Haren Jagan comes to the practice with excellent credentials. He is a graduate of the University of Laval, Faculty of Dentistry. We share the same philosophies about the practice of dentistry and it is reassuring to me to leave my practice in the hands of such a competent practitioner.

I am also happy to inform you that Brenda, Laurie, Debbie, Maureen, Ashley, as well as Dr. Kooner will continue in the office. When you wish to make an appointment, just call the same telephone number, 613-543-2041, and speak with Brenda or Laurie. I believe you will find Dr. Jagan to be not only well trained but very compassionate and attentive to your needs.

Let me take this opportunity to thank you for your many years of loyalty and friendship. It has been a pleasure to serve you. My family, and I extend our best wishes to you for future health and happiness.

Sincerely,
Dr. Mark Stevens

Network CLASSIFIEDS

ADVERTISE ACROSS ONTARIO OR ACROSS THE COUNTRY!

For more information contact your local newspaper.

STEEL BUILDINGS

STEEL BUILDINGS..."MADNESS SALE!" All Buildings, All Models. You'll think we've gone MAD DEALS. Call Now and get your DEAL. Pioneer Steel 1-800-668-5422 www.pioneersteel.ca

MORTGAGES

BETTER OPTION MORTGAGE

LOWER YOUR MONTHLY PAYMENTS
AND
CONSOLIDATE YOUR DEBT NOW!!!

1st, 2nd, 3rd MORTGAGES
Debt Consolidation
Refinancing, Renovations
Tax Arrears, No CMHC Fees

$50K YOU PAY:
$208.33 / MONTH
(OAC)

No Income, Bad Credit
Power of Sale Stopped!!!

BETTER OPTION MORTGAGE

FOR MORE INFORMATION
CALL TODAY TOLL-FREE:

1-800-282-1169

www.mortgageontario.com

(Licence # 10969)

1st & 2nd MORTGAGES from 2.15% VRM and 2.59% FIXED. All Credit Types Considered. Let us help you SAVE thousands on the right mortgage! Purchasing, Re-financing, Debt Consolidation, Construction, Home Renovations...CALL 1-800-225-1777, www.homeguardfunding.ca (LIC #10409).

VACATION/TRAVEL

ADVENTURE CANADA

LAST MINUTE GALAPAGOS SPECIAL

SAVE $1,000

See the Tortoises
Blue Footed Boobies
and Sea Lions of
the Galapagos Islands
Aboard the National
Geographic Islander

DEPARTS OCTOBER 22, 2015

Quote Ontario Newspapers!

www.adventurecanada.com

TOLL-FREE:

1-800-363-7566

14 Front St. S. Mississauga
(TICO# 04001400)

PERSONALS

ARE YOU TIRED of meeting people who aren't right for you? MISTY RIVER INTRODUCTIONS gives you ALL the information + photo of your prospective matches. FREE Consultation CALL 613-257-3531, www.mistyriverintros.com.

HEALTH

CANADA BENEFIT GROUP - Do you or someone you know suffer from a disability? Get up to $40,000 from the Canadian Government. Toll-free 1-888-511-2250 or www.canadabenefit.ca/free-assessment

CAREER TRAINING

HUGE DEMAND for Medical Transcriptionists! CanScribe is Canada's top Medical Transcription training school. Learn from home and work from home. Call today! 1.800.466.1535 www.canscribe.com. info@canscribe.com.

FINANCIAL SERVICES

$$ CONSOLIDATE YOUR DEBT $$

HOME EQUITY LOANS
FOR ANY PURPOSE!!
Bank turn downs, Tax or Mortgage arrears, Self Employed, Bad Credit, Bankruptcy.
Creative Mortgage Specialists!
No proof of income
1st, 2nd, and 3rd's
Up to 85%

Borrow:	Pay Monthly:
$25,000	$105.40
$50,000	$237.11
$100,000	$474.21

LARGER AMOUNTS AND COMMERCIAL FUNDS AVAILABLE
!!Decrease monthly payments up to 75%!!
Based on 3% APR. OAC

1-888-307-7799

ONTARIO-WIDE FINANCIAL 1801347inc
FSCO Licence #12456
www.ontario-widefinancial.com
!! LET US HELP !!

DRIVERS WANTED

THE ROSEDALE GROUP
...Our people make it happen.

WE ARE **URGENTLY** LOOKING FOR THE FOLLOWING **AZ DRIVERS**:

OWNER OPERATORS
Now Offering Higher Mileage Rates

CROSS BORDER COMPANY HIGHWAY DRIVERS
$.514 Cents Per Mile

LCV DRIVERS – MISSISSAUGA TERMINAL
Premium Rate

APPLY TO:

recruiting@rosedale.ca

OR CALL TOLL-FREE:

1-855-721-3962
For More Details

JOIN THE FAMILY
DRIVE THE BUSINESS

www.rosedale.ca/drivers

BUSINESS OPPS.

HIP OR KNEE REPLACEMENT? Restrictions in Walking/Dressing? $2,500 Yearly Tax Credit. $40,000 in Tax Refunds, Disability Tax Credit Expert. Help: 1-844-453-5372.

GET FREE VENDING MACHINES Can Earn $100,000.00+ Per Year. All Cash-Locations Provided. Protected Territories. Interest Free Financing. Full Details CALL NOW 1-866-668-6629 Website WWW.TCVEND.COM

EMPLOYMENT OPPS.

MEDICAL TRANSCRIPTION! In-demand career! Employers have work-at-home positions available. Get online training you need from an employer-trusted program. Visit: CareerStep.ca/MT or 1-855-768-3362 to start training for your work-at-home career today!

ADVERTISING

ocna Ontario Community Newspapers Association

REACH MILLIONS OF CUSTOMERS IN ONTARIO WITH ONE EASY CALL!

Your Classified Ad or Display Ad would appear in weekly newspapers each week across Ontario in urban, suburban and rural areas.

For more information Call Today
647-350-2558,
Email: **kmagill@rogers.com** or visit:
www.OntarioClas_sifiedAds.com.

FOR SALE

SAWMILLS from only $4,397 - MAKE MONEY & SAVE MONEY with your own bandmill - Cut lumber any dimension. In stock ready to ship. FREE Info & DVD: www.NorwoodSawmills.com/400OT 1-800-566-6899 Ext:400OT.

Connect with Ontarians – extend your business reach! www.networkclassified.org

Obituaries

Tom Hutt

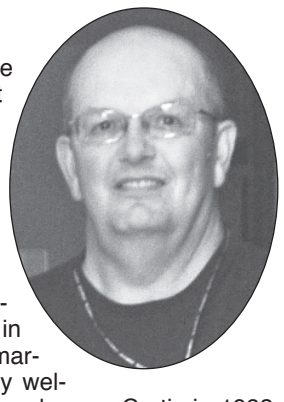

Tom Hutt, a lifetime resident of the area, passed away suddenly at Winchester District Memorial Hospital on Mon., Sept. 28, 2015. He was 63.

Tom was born in Winchester on March 22, 1952 to his parents, Edwin and Jean Hutt (nee Smith).

At the age of 18, he attended Algonguin College in Ottawa, graduating and receiving his diploma in mapping. On May 18, 1974, Tom married Janet Hutt (nee Genier). They welcomed in 1979 a daughter Shelly, and a son Curtis in 1982. Tom, Janet, and family resided in Ottawa for eight years, and moved to Morewood in 1981.

Tom was employed at Intermap Technologies for 35 years where he worked as a cartographer and project manager. He had the opportunity to travel the world and experience many adventures meeting many kind and interesting people before he retired in May 2010.

When Tom was not working on his career, you would find him in his boat fishing, or more importantly, spending time with his loving family and friends. He was also an active volunteer in his community. He was a member of the Morewood Recreation Association, spending many hours working at the outdoor rink. He co-ordinated assistance during the ice storm at the Morewood firehall. He was involved with CERV (Community Emergency Response Volunteers), a community support team who aid first responders.

Tom had many hobbies and interests, which were photography, fishing, travelling, reading, and spending time at the Lavant Fish and Game Club. He enjoyed helping Curtis with his plumbing business, and Shelly with her hair salon business. Tom's true place of happiness was being surrounded by his family and friends. He was a kind, devoted, and extremely loving husband, father, grandfather, and friend — always putting others needs before his own.

Tom is survived by his mother, Jean Hutt of Chesterville; his wife, Janet; his children, Shelly Hutt (Steve Mattice) of Morewood, and Curtis (Ashley) of Chesterville; his siblings, Lee (Margaret) of Chesterville, Jane Vloet of Greely, and Karen Smith (Larry) of Chesterville; and his sister-in-law, Heather Hutt of Chesterville. He will be fondly remembered by grandchildren Shelby Liezert, and Ava and Shyan Hutt. He was predeceased by his father, Edwin, and his brother, John. He is also survived by several nieces and nephews.

A graveside service was held at St. Lawrence Valley Union Cemetery in Ingleside on Sat., Oct. 3 at 11 am with Rev. Christine Lowson officiating. A luncheon followed at 12:30 pm at the Nelson LaPrade Centre in Chesterville.

The arrangements were entrusted to Marsden and McLaughlin Funeral Home in Chesterville. Donations to the Canadian Cancer Society would be gratefully acknowledged by the family.

Online condolences may be made at www.marsdenmclaughlin.com

G. Eldon Turner

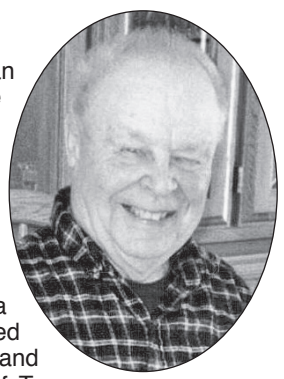

G. Eldon Turner of RR#1 Inkerman passed away peacefully at home surrounded by family on Sat., Oct. 3, 2015, in his 97th year.

He was the beloved husband of the late Nona Cass. He was the loving father of Brian (Ruth), Richard (Gail Beckstead), Anne (Charles Griffith), Bonnie (Norman Bennett), and Dean (Sandra Ostrander). He was the cherished grandfather of Bradley, Todd, and Brandon, and great-grandfather of Tara Lynn, McKale, Kaylee, and Landon. He was predeceased by his sister, Irene Jones, and his brother, Dwain Turner.

Family and friends may pay their respects at Daniels Funeral Chapels Inc., 472 Main St. in Winchester today (Wed., Oct. 7) from 12 pm until the time of the funeral service in the chapel at 2 pm. Interment at Maple Ridge Cemetery in Chesterville will follow the service.

Donations may be made to Winchester District Memorial Hospital (www.wdmh.on.ca).

Condolences can be made online at www.danielsfuneralchapels.ca

Dorothy F.M. Strader

Dorothy Frances Mary Strader (nee Lillico) passed away at Woodland Villa on Sun., Oct. 4, 2015.

She was the daughter of the late William D. Lillico and the late M.R. Pearl Farmer. She was the beloved wife and best friend of the late Gord Strader. She was the loved mother of Doug (Susan) Strader, Susan (Dean) Loucks, Paul (Mona) Strader, and Margaret (Michael) Rodney. She was the loved grandmother of Marika, Michael, and Matthew Strader; James, Timothy, and Jeffrey Loucks; Matthew, Anna-Marie, Nicolas, and Erryn Strader; and Emily, Tyler, and Tonya Rodney, and 12 great-grandchildren. Dorothy was predeceased by her brother, Emmerson Lillico (Jean).

A funeral service will be held in the chapel of Byers Funeral Home, 2990 Church St. in South Mountain (613-989-3836), on Wed., Oct. 14 at 1 pm followed by interment Maple Ridge Cemetery in Chesterville.

In lieu of flowers, donations may be made to a charity of choice.

Online condolences may be made at www.byersfuneralhomeinc.com

dundas county hospice

Invites the public to an

OPEN HOUSE

to see our new location at

4353 County Rd. 31, Williamsburg

Sunday, October 18, 2015

from 1:00 to 4:00 pm

(Small ceremony at 2:00 pm)

Parking is available across the street at Pinkus Tire

Card of Thanks

Thank you for all the cards, flowers, food, donations and visits on the passing of our wonderful mother, Bea Elliott.

Meeting our new doctor, Dr. Fares for the first time under these difficult circumstances was reassuring. He is most kind and we are fortunate to have him in our community. Dr. Flowers looked after mother so well all these many years and we truly thank him for his loving care and concern.

The affectionate and tender care given by all the staff at Dundas Manor was beyond exceptional. Mother was always treated with respect and kindness and her dignity maintained at all times.

Thank you to Rev. Bruce Kemp for his visits with mother, sharing communion with her and for the thoughtful words spoken at the service. Mother loved listening to Arlene Nesbitt and Kathy Spruit play the organ and violin respectively and we thank them for the music they provided. The ladies of St. Paul's Presbyterian Church served a delicious luncheon after the service which was appreciated by all who attended.

A sincere thank you to Jim and Mona Daniels and staff for their compassionate assistance and guidance through the difficult process of final goodbyes.

We are thankful to all the friends and family who visited with mom at Dundas Manor over the years. She received much joy from all who took the time to spend with her.

Our mother was an exceptional woman who treasured her community, church and family. We will miss her terribly but were blessed to have had her so long.

With heartfelt gratitude,
Mary Jane, Robert and Liz Elliott

Thank you

The family of the late Raymond Como would like to thank everyone for their love and support shown during the illness and loss of a dear husband, father, grandfather, and great-grandfather. We would also like to express our sincere thanks for your phone calls, emails, cards, flowers, memorial donations, and food sent to our homes.

Special thanks goes to: CCAC, ParaMed PSWs Cathy, Heather, and Barbara; Bayshore nurses Zena, Mike, and Christine; Bayshore PSWs Ginette, Mary, and Steve; Kathryn at Dundas County Hospice; Susan, Dr. Buenger, Dr. McKim, and the staff at the ALS clinic in Ottawa; Lianne Johnston at ALS Canada; the medical staff at Winchester District Memorial Hospital; and to Dr. Bart Steele for his compassionate care and home visits. Thanks to these amazing people Raymond was able to stay at home until the time of his passing.

Raymond fought a very brave two and a half year battle with ALS. Thanks to everyone who visited or took Raymond for drives, especially Larry. He enjoyed your visits/drives immensely.

We are very grateful to Sean Daley and staff at Daley Family Funeral Home for your guidance and assistance at this difficult time.

Thank you to pallbearers Chris Savage, Ryan Johnston, Tyler Como, and Kyle Como and to flower bearers Kaitlyn Lecours and Brittany Cooper. A special thank you to children and grandchildren for the beautiful readings and tributes to Raymond at his graveside service.

"Gone but never forgotten"
Rest in peace, Raymond, we will always love you.

– Doreen;
Brenda, Rob, and Kaitlyn;
Linda, Steve, Lindsay (Martin), and Ryan (Katie);
Sandra, Mike, Chris (Jen, children Luke and Hannah),
Sarah (Konstantin), and Laura (Reed);
Brian, Pam, Tyler, and Kyle;
and Kathy, Steven, Brittany (Joel), and Alyssa

PUBLIC NOTICES

Township of North Dundas

P.O. Box 489, 636 St. Lawrence St., Winchester, ON, K0C 2K0
613-774-2105 Fax 613-774-5699
www.northdundas.com info@northdundas.com

FALL HYDRANT FLUSHING

Please be advised that fall hydrant flushing will take place during the weeks of **Oct. 5, 2015 to Oct. 23, 2015** in both the **Villages of Chesterville and Winchester.**

Residents may experience a drop in water pressure and slight discoloration of water. If you have rust-coloured water please run your cold water tap until the water clears.

If you have any questions, please contact the North Dundas Water Department at 613-774-2105.

HAZARDOUS WASTE DAY

The Boyne Road Hazardous Waste Facility will be **OPEN FOR ITS LAST SESSION IN 2015 on Saturday, October 10 between the hours of 8 am to 12 noon** for the residents of Dundas County to safely remove their household hazardous waste.

Any questions, please contact:

Doug Froats
Waste Co-ordinator
613-774-5157

TENDER

BUILDING DEMOLITION – DISPOSAL
TENDER NO. DEMBLDG 2015-0002

The Township of North Dundas is requesting tenders to demolish and remove the one-story building and contents at 10523 Van Allen Street, Mountain, known as the Mountain Community Hall.

Sealed tenders, addressed to the Director of Recreation & Culture, Township of North Dundas and marked "Tender DEMBLDG 2015-0002 – Building Demolition - Disposal – 10523 Van Allen Street, Mountain" will be received at the offices of the Township of North Dundas until **10:00 am on Monday, October 19, 2015**

A mandatory pre-bid site meeting will be held on Wednesday, October 7, 2015 at 1:00 pm.

For full tender details, please visit www.northdundas.com

Questions can be directed to:

Meaghan Meerburg
Director of Recreation & Culture
Township of North Dundas
613-774-2105 ext. 236

BUILDING CODE INFORMATION NIGHT & OPEN HOUSE

***FREE* Information Session**

Wednesday, October 21,
6:30-8:30 pm

Township of North Dundas Council Chambers
636 St. Lawrence Street, Winchester
613-774-2105 ext. 246

Do you have a building project in mind but you don't know where to start? Maybe you're planning to build a home or start a renovation, but you're not sure of where or how to get started? Perhaps you have heard about changes to the Building Code and to the process of obtaining a Building permit and would like to consult a professional.

The Township of North Dundas will be hosting a Building Permit Information Night & Open House with a brief presentation. Department staff will be on site to answer your questions and get you started on the right foot.

Feel free to drop-in between 6:30 pm and 8:30 pm to share ideas with our knowledgeable staff, ask questions or simply listen to the informative presentation. Light refreshments provided.

All contractors, designers and DIY'ers are welcome. For more information on the upcoming Building Permit Information Night & Open House, please call the Township Office Building Department.

Hosted by the Township of North Dundas Building Department



Fire Prevention Week

OCTOBER 4 TO 10, 2015

Do you know how to use your portable fire extinguisher?

In case of fire, you should always evacuate your home as quickly as possible. However, in some situations a portable fire extinguisher can be very useful if it's used properly. Do you know how to use yours?

The first thing to remember is that a portable fire extinguisher should only be used on a small fire or incipient fire — one in the initial stages — and only if the room isn't filled with smoke. After all, it takes just three minutes to be asphyxiated. If you're sure you aren't in any danger, follow these steps to use your extinguisher:

1. Remove the extinguisher from its mounting and heft it in your hands to make sure it's full. Check that the needle is in the green zone of the pressure gauge.
2. Position yourself between the fire and an exit (or with your back to the wind if the fire is outside), and approach to within two or three metres of the fire.
3. Remove the safety pin by turning it and breaking the seal, as necessary.
4. Take hold of the nozzle and aim it at the base of the flames, pressing the lever down as far as it will go. Sweep the nozzle from side to side, always at the base of the flames, being sure to cover the entire width of the fire.
5. Stop only when the flames are extinguished or the fire extinguisher is empty. If the fire doesn't go out or if the room is filling with smoke, evacuate the premises immediately. Call 911 and wait for the firefighters to arrive. If the fire seems to have gone out, call the fire department anyway; the fire could have spread into the walls.



After the fire, be sure to replace your fire extinguisher or have it filled, even if it isn't empty. Place it near an exit where it is visible and easy to get to.

CHANGE YOUR CLOCK
CHANGE YOUR BATTERY

When you change your clocks on November 1, don't forget to change the batteries in your smoke and carbon monoxide alarms.

South Dundas Fire and Emergency Services

www.facebook.com/SouthDundasFireEmergencyServices

Township of North Dundas
P.O. Box 489, 635 St. Lawrence Street
Winchester, Ont., K0C 2K0
613-774-2105 Fax 613-774-5699
www.northdundas.com info@northdundas.com

Chesterville *Chief* Michael Gruich *Deputy Chief* Bruce Casselman
Morewood *Chief* Ken Byers *Deputy Chief* Phil Van Noppen
Winchester *Chief* Dan Kelly *Deputy Chief* Tony Fraser
Winchester *Chief* Scott Patterson *Deputy Chief* Raymond Sherrer

South Stormont
Hear The Beep Where You Sleep
Every bedroom needs a working Smoke Alarm!
www.southstormont.ca
613-534-8889 • 1-800-265-3915
South Stormont Fire & Rescue
Gilles Crepeau, Fire Chief
Station No. 1 LONG SAULT *Paul McAlear, Deputy Chief*
Station No. 2 INGLESIDE *Larry Barkley, Deputy Chief*
Station No. 3 NEWINGTON *Steven Flegg, Deputy Chief*
Station No. 4 ST. ANDREWS WEST *Paul Wheeler, Deputy Chief*

SOUTH DUNDAS Chamber of Commerce
E-mail: managersdchamber@gmail.com
613-543-3982

HARBERS
FLAME CENTRE & MASONRY INC.
Joy and Brian Harbers
• *WOOD • PELLET • CORN • GAS • STOVES*
• *FIREPLACES • CHIMNEYS*
• *BRICK, BLOCK, REPAIRS & RESTORATION*
CERTIFIED MASON • WETT TECHNICIAN
613-535-2301 • Fax 613-535-1170
www.harbers.ca • 4385 Billy Lane, RR 3, Williamsburg

Grenville Mutual
INSURANCE COMPANY
A Better Experience. Right Where You Live.

ANDERSON Fire Protection
'Since 1965'
24 HOUR SERVICE
www.andersonfire.ca
• Sales & Service • Fire Extinguishers • New Ozone Free FM 200
• Kitchen Hood Supression Systems • ULC Certified
• Authorized Distributor for Kidde Fenwal, Ansul, Pyrochem & Guardian 2, Buckeye, Range Guard
14 GRENFELL CRES., NEPEAN, ON, K2G 0G2 cathy@andersonfire.ca
613-228-1881 *We Care About Your Future!*

Grace McDonough
Owner
flashpoint@bell.net
Flashpoint Fire Safety
Fire Safety Plans, Staff Training, Fire Drills
Commercial, Residential, Industrial, Institutions
613-652-1029
905-505-5022

the co-operators
A Better Place For You™
CHUCK DORAN
AGENT
29 King Street, Chesterville, Ont., K0C 1H0
Bus.: 613-448-3300 Res.: 613-987-2288 Fax: 613-448-1217
After hours emergency service: 1-800-465-2667
HOME • AUTO • LIFE • RRSPs • FARM • BUSINESS • GROUP • TRAVEL

BRISTER Insurance Group
A DIVISION OF McDOUGALL INSURANCE BROKERS LTD.
Brister Insurance Brokers Ltd.
Brister Life Insurance Ltd.
Bush-Armstrong Insurance Brokers Ltd.
Bruyere Insurance Brokers
WINCHESTER 473 Main St. 613-774-2832
MORRISBURG Village Plaza 613-543-3731
PRESCOTT 270 Edward St. 613-925-5901
CRYSLER 12 Queen St. 613-987-2117
EMBRUN 1025B Notre-Dame 613-443-3666
www.bristergroup.com
FOR ALL YOUR INSURANCE NEEDS

Downtown Morrisburg D.B.I.A
MORRISBURG BUSINESS IMPROVEMENT AREA
Businesses Supporting Events in Our Community
613-643-3013
www.morrisburgshopping.ca bia@morrisburgshopping.ca
Digital Sign Advertising: ads@morrisburgshopping.ca

FIRST RESPONDERS
CPR and First Aid from Health Care Professionals
DENNIS McMAHON
CPR Instructor - Trainer • First Aid - Instructor
dennis.mcmahon@first-responders.biz 613-774-3431

WINCHESTER BMR
The power... *of renovation*
613-774-2700
12235 County Road 38
Cty. Rd. 31 at Cty. Rd. 43, South of Winchester
Monday-Thursday 7:30 am-7 pm; Friday 7:30 am-8 pm; Saturday 7:30 am-6 pm; Sunday 9 am-5 pm
Offering a wide assortment of agricultural products
agrizone