Something new for 47th edition of Chesterville Fair

Fair opens first four-day run on Thursday

(Staff) - The 47th annual Chesterville Fair gets underway this Thursday night and officials are hoping the addition of an extra day and the rescheduling of the fair from September to August will result in improved attendance.

Organizers decided to hold the fair in August this year to avoid a conflict with Spencerville's fair, scheduled to start September 8, and to allow schoolaged children to attend Thursday night and Friday.

For the first time in its history the fair will be a four-day event. An extra day has been added in order to avoid a clash with the Ayrshire show at the Central Canadian Exhibition in Ottawa. Ayrshires will be judged Thursday evening at 7pm, allowing breeders to show both in Chesterville and in Ottawa Friday morning.

Entries in the domestic, educational, 4-H homemaking and commercial features will be received in the exhibition hall from 8 to 11am Friday. Judging will begin at 11am.

The exhibition hall will be open to the public from 2:30pm, and there will be a beef barbeque all day and evening.

The Children's Pleasure Show, beginning at 7pm, will feature competition in ride and lead, western pleasure and command classes, and will include flag, barrel, keyhole, potato, balloon and flat races.

New to this year's fair is the Disco Teen Dance scheduled for Friday night from 9 until midnight. Admission to the dance will be $1.

Saturday begins with the opening of the Exhibition Hall at 8:30am. At noon displays of honey, cheeses, records, vacuum cleaners, snowmobiles, tile drains and liquid embroidery will be on view to the public.

Judging of Holstein, Jersey and Guernsey cattle and heavy horse classes will start at 1pm.

At 1:30pm there will be a fashion show in the arena, presented by Al-Mor Ladies' Wear and Dan's Shoppe, based on the theme of "Star Wars."

Also scheduled for Saturday afternoon are sulky races, with $400 in prize money up for grabs, and a farmers' race. Post time will be 2pm.

Thirsty fairgoers will find refreshments in the arena, where a beer garden will be open throughout the afternoon.

"Light" - a quintet from Belleville - will be providing the music for Saturday nights dance in the arena. Admission to the dance is $5 per couple and refreshments will be served.

Sunday, designated Nestle Day, will offer a full slate of events, starting at 9am with a western horse show, presented by the Nation View Horse Association and a tractor rodeo.

Judging of sheep and beef cattle classes will take place at 1pm.

A mini-tractor pull, with competition in 800, 1000, 1,200 lb. stock and 1500 and 1700 lb. mini-modified classes will get underway at 2pm.

Awards in the ladies' categories will be presented at 3pm. The Bank of Nova Scotia silver tray will be awarded to the overall points winner.

The "Star Wars" fashion show will be held again at 2pm followed by a baby show at 3:15 and a beef draw at 4.

The fair will draw to a close Sunday evening with an ecumenical church service with special music at 8pm.

Throughout the weekend, King Shows will be operating a midway on the fairgrounds.

Admission for adults will be $1 Friday and $2 Saturday and Sunday. Schoolaged children can get in for 50 cents all three days and children under six will be allowed in free.



Star Wars comes to fair

The countdown is underway for the opening of the gates at the extended four-day 47th edition of the Chesterville Fair. The fair opens tomorrow (Thursday) night and continues through until Sunday night with something on the agenda for every member of the family. Chesterville and District Agricultural Society members have been busy for the past few weeks applying the finishing touches to plans and displays. Muriel Smith, left, Marg Countryman, Betty VandenBosch and April Countryman were busy Monday afternoon setting up the Star Wars display inside the arena and decorating the stage for Saturday and Sunday's fashion show. - staff photo -

THE CHESTERVILLE RECORD

Vol. 83, No. 51 Single copy 20¢ Chesterville, Ont. Wed., Aug. 23, 1978

'79 start for Embrun water

EMBRUN (Staff) - Construction of Embrun's long-awaited water and sewage systems should get underway by the beginning of next summer, says an official of Ontario's Ministry of Environment.

Project manager M.H. Toza told The Record studies conducted by ministry engineers have shown that the supply of ground water in the village is inadequate and the ministry is planning to connect Embrun to the water-system of nearby Casselman.

Although he stressed that the decision to proceed with a new water system "hasn't been cast in stone", Mr. Toza said construction should begin next year provided the project receives approval from the Environmental Assessment Board and the Ontario Municipal Board.

The sewage system slated for Embrun does not have to be approved by the Environmental Assessment Board, he said, because the report on the project was prepared before the Environmental Assessment Act came into effect. The water system, however, must receive the board's approval, because the decision to connect the village to Casselman's water supply was not made until this year.

Russell-Township clerk-treasurer Albert Bourdeau said yesterday (Tuesday) council has not been informed of the ministry's plans, adding, "It seems we're always the last to know."

He said that in a letter dated February 9, George McCague, then Minister of Environment, told council a decision on a solution to Embrun's water problem would be made by April.

A survey of water quality in water systems in Eastern Ontario and Western Quebec - which concluded that water in some Embrun wells was "grossly polluted" - promoted council to send a letter to Queen's Park along with a motion which called for the minister to "make a statement to the press which will reassure the residents of Embrun that the ministry is aware of the water problem and is proceeding with haste to install water and sewage services in the village."

Mr. Bourdeau said council has not received a reply to its letter, dated Aug. 2.

Finch goes 'wet'

$1.4-million water system started

FINCH (Staff) - The thundering sound of drilling and blasting has been punctuating the normally tranquil countryside around Finch Village, signalling the start of construction on a $1.4-million water system here.

Ministry of Environment project Klaus Hinrichsen told The Record the new system will be built in three stages, with the first stage - construction of water mains - scheduled for completion by early next summer.

The other two phases - construction of a storage tank and pumping station - are slated to get underway this fall, he said, and residents should be able to hook up to the system by mid-summer of 1979.

Moffatt Construction has been awarded the tender for the distribution system, which will include construction and testing of mains and restoration of roads Moffatt's bid was in the sum of $829,597.

The ministry has accepted the tender bid of $253,596 by ETS Towers Incorporated for construction of a storage tank.

Mr. Hinrichsen said the contract for the construction of the storage tank has not been awarded yet. Advertisements calling for tenders would be placed in the press within two weeks, he said.

Finch Village Reeve Lynden Hough said the cost of the water system will be picked up initially by the province and the village will pay back 25 per cent of that sum over 40 years. The cost of fire hydrants will be paid by raising village taxes four mills.

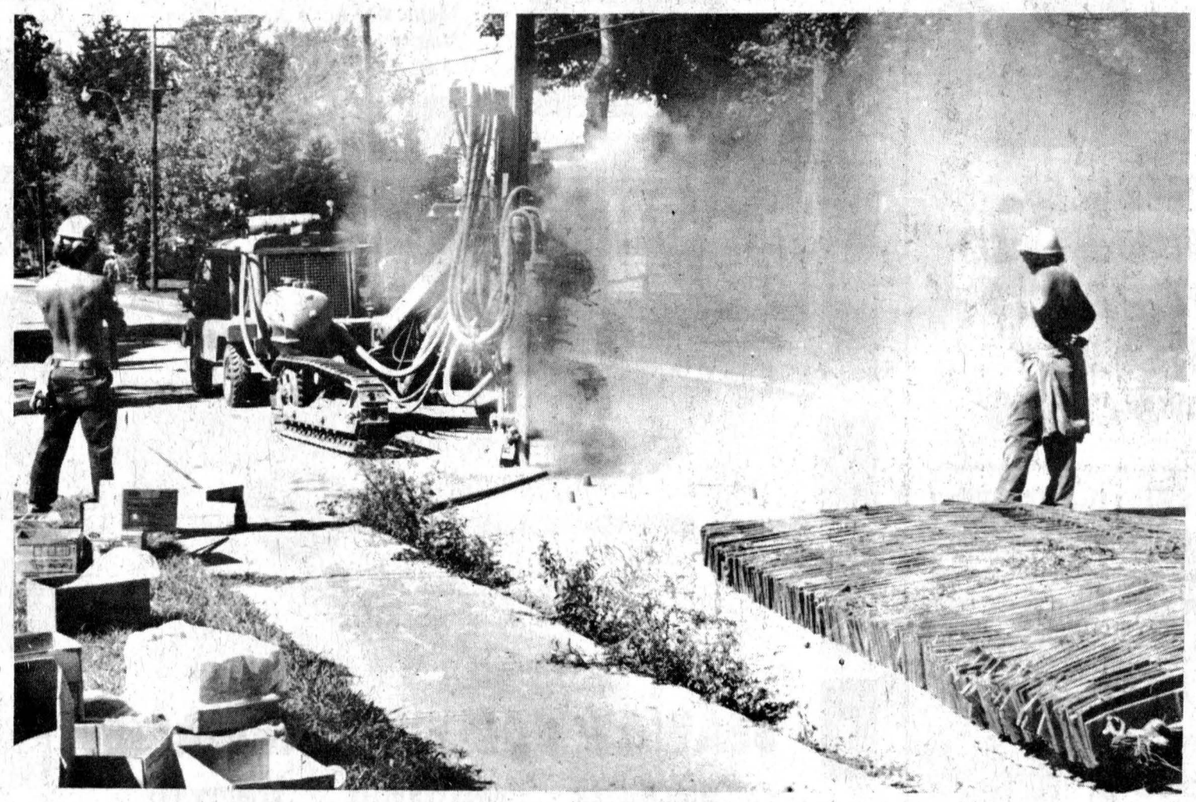

Cloud of dust in Finch

Dust flies in Finch Village as drillers begin work on a $1.4-million water system. The first stage - construction of water mains - started last week and Ministry of Environment officials say the system should be ready for use by the middle of next summer. - staff photo -

OMB official okays levy, says billing questionable

TORONTO (Staff) - In the opinion of an Ontario Municipal Board official here, Osnabruck Township Council's choice of financing for the Ingleside water levy is legal, but the method of billing is still subject to appeal.

Dorothy McRobb of the OMB told The Record Monday council is perfectly within its rights to finance the expenditure, which is to pay for the $158,300 expansion of the water treatment plant, out of current revenue as it did, but if ratepayers object to the method of billing, that is another matter altogether.

"The two don't seem particularly related; the ratepayers could appeal the way in which they were billed".

Miss McRobb, who met with Osnabruck council June 20 and hasn't been available until now, stressed whatever she told council "was just my opinion and it has no weight as far as I am concerned".

"It's not an OMB decision. The board only operates by order and there's no order because there's no capital application".

Confusion as to the nature of deliberations between council and Miss McRobb was created last week when local MLA Osie Villeneuve (PC-Stormont, Dundas and Glengarry) refered to an OMB ruling in a letter to Ingleside Ratepayer Committee Chairman Gary Crites.

"After due explanation, the OMB approved their actions (Osnabruck councillor's). Therefore I would think if they have already ruled on it, there's not much I can do," he wrote.

"There has certainly been no official order from the board and for anyone to indicate this is upsetting to me," she stated.

"I was given to understand they were up to see the Municipal Board and the OMB told them (councillors) that every thing was alright," Mr. Villeneuve explained Tuesday.

The 30-year legislative veteran, was not able to say exactly where he obtained such information. He said it might have been from the township clerk, but he wasn't sure.

Osnabruck clerk-treasurer Lloyd Marcellus, however, repeated what Miss McRobb said. Osnabruck had an informal meeting with Miss McRobb and "that's all it was. We haven't received any ruling on it".

Last night (Tuesday) Osnabruck council and five members of the ratepayers committee were scheduled to hold an in-camera meeting to discuss the water levy.

The ratepayers have called for an OMB review of the billing.

Hell Drivers to open fair

NEWINGTON (Staff) - The burning wall crash, slide for life, human battering ram and ramp-to-ramp leap in a stock automobile are some of the events scheduled for Fri., Sept. 1, as the Trans-Canada Hell Drivers help kick off the 111th edition of the Stormont County Fair.

Organizers have planned a full slate of special events to keep fairgoers entertained.

On Saturday, beginning at 10am, there will be a ball tournament, followed by cattle and heavy horse shows.

A 4-H parade is scheduled to leave the fire hall at 1pm and will co-incide with the official opening of the fair.

Tug o'war and horseshoe tournament are planned for the afternoon, provided there are enough entries available.

In the evening there will be a disco dance from 9pm until 1am.

Events scheduled for Sunday include a beef show - for which fairboard officials say there are already more entries than ever before, horse drawing competition, chicken barbeque, sheep shearing and children's mini-farm.

Monday things get underway at 11am with 4-H competitions and the ball tournament finals. There will again be a children's mini-farm and judging of pony classes and children's cattle will take place in the afternoon.

A grand parade of 4-H champions will follow the 4-H judging.

Also slated for Monday are a steer raffle and amateur talent show.

briefly

Heat Unit report

Week of Aug. 13-19

	Chesterville	South Mountain	Morrisburg
Heat Units	196	195	188
To Date	2470	2374	2349
Rainfall	8.5mm	20.0mm	37.8mm
To Date	199.8mm	239.86mm	277.70mm

(Note: Rainfall figures are now in millimetres. There are 25.4mm to the inch.)

Volunteer registration Sept. 5

(Staff) - Area women wishing to serve as volunteers at the Winchester District Memorial Hospital this year are asked to contact Rosella Beeman, director of the WDMHA's volunteer services. Mrs. Beeman will be accepting volunteers at the hopsital Tues., Sept. 5. Volunteers perform services, for patients to lighten the load of the hospital's professional staff and this year will be operating the auxiliary's gift shop, construction of which will begin this fall. Mrs. Beeman can be reached at 774-3209.

Raisin meeting Thurs.

(Staff) - A special open meeting of the Raisin Region Conservation Authority will be held tomorrow (Thursday) at 7:30pm to discuss the drainage problems along the middle branch of the Raisin River and the joint Osnabruck-Cornwall Township proposal to accept implementation of the "Expanded Stidwill" or full drainage scheme.

Fifteen-year-old killed

(Staff) - A 15-year-old youth, Glen Francis Taillon, at 4:40pm Monday was killed when his bicycle was struck by a car on a county road 2½ kilometres east of Long Sault. OPP say the youth, of RR1 Long Sault, crossed into the centre of the road and was struck from behind by a vehicle travelling eastbound along county road 36. No charges have been laid against the driver of the car, say police. The accident is still under investigation.

Social planning meeting

(Staff) - A one-day conference to study the need for a special planning council in the United Counties has been scheduled for August 29 in Cornwall, Wendy McDonald, a student hired under a Young Canada Works program to help set up the conference, says senior staff members of social planning councils in Ottawa-Carleton, Kingston and Burlington have been invited to talk with local social agency and service personnel. The conference will be held at the East Wind Inn. Registration will take place between 8:30am and 9am and the $5 registration fee will include a meal. The general public is invited to attend.



Honored for service

An Agricultural Service Diploma for meritorious service to agriculture was presented to S. Calvin Grant, centre, at the opening ceremonies of the Avonmore Fair Saturday by Roxborough Agricultural Society president Earl Canham, left. SD&G MLA Osie Villeneuve, right, was on hand to officially open the fair. - staff photo -

Dr. G. H. Barton dies suddenly

Dr. H. Gerald Barton, head of obstretrics at Winchester District Memorial Hospital and a former resident of Chesterville, died suddenly at his cottage on the Rideau River, near Kemptville, Fri., Aug. 18. Dr. Barton, who had made his home at 532 St. Lawrence St., Winchester, was 58.

Dr. Barton came to Chesterville in 1946 following overseas service in the Royal Canadian Medical Corps and lived here until 1950, when he moved to Winchester.

He had been recuperating from a heart attack suffered in December of last year and heart bypass operation earlier this year and had planned to return to practice this fall.

As well as being chief of obstretrics, Dr. Barton had headed the hospital's admissions and discharge committee and had been president of the medical staff in 1969-70 and 1975-76. He had been on staff at WDMH since it opened, in 1948.

Dr. Barton was born in Thunder Bay, April 12, 1920 the son of Herbert and Ethel (Smith) Barton, both deceased, and in 1943 graduated from Queen's University School of Medicine. In 1944 he married the former Betty Baker, who survives, and that year joined the Royal Canadian Medical Corps, serving overseas until his discharge in 1946.

Dr. Barton was a member of Winchester United Church, where he was an elder and choir member. He was also a director of the Winchester Curling Club.

Besides his wife, he is survived by two sons, Robert, Munster, and Peter, Orleans; a daughter, Elizabeth (Mrs. Douglas Vasey), Winchester, and by two grandchildren, Kimberley and Sherri Barton.

The funeral was conducted by Rev. Myron Maxted from Winchester United Church at 2pm Mon., Aug. 21 with interment at Maple Ridge Cemetery. Pallbearers were Eldon Davidson, Howard Willard, Ron Freeland, Frank Carr, Hugh Hutchison and Fred Cass.

FIRST PHONE NUTT

One hundred years ago, on September 1, 1878, Miss Emma M. Nutt became the first female telephone operator in America. Hired by Edwin T. Holmes for the Telephone Despatch Co. of Boston, Miss Nutt replaced a man and started a new trend in phone operations. Visitors to the Communication Collection of Henry Ford Museum, Dearborn, Mich., have an opportunity to see a wide range of early phone equipment, including switchboards and coin-operated early telephones.

Bookmobile schedule

(Special) - The following is a list of locations where the Stormont, Dundas and Glengarry County Library bookmobile will visit the area during the week of August 28.

Mon., August 28: Riverside Heights from 9:45-10am, Stampville 10:20-10:40am, Hainsville 10:50-11:10am, Williamsburg 11:25-11:55am, Elma 1:15-1:45pm, Dunbar 1:50-2:20pm.

Fri., September 1: Lunenburg 9:30-9:50am, Berwick 10:20-10:40am, Morewood 11-11:40am, Hallville 1:05-1:20pm, Mountain 1:30-2:05pm, Inkerman 2:20-2:45pm.

MAXVILLE & DISTRICT SPORTS COMPLEX
MAXVILLE
ICE RENTAL
Anyone wishing to rent ice, please forward requests in writing before September 3 to:
BOX 28
MAXVILLE, ONT.
51-1

AL-MOR LADIES WEAR
end of summer sale
ALL SUMMER STOCK
HALF PRICE
$10 (tax included) BUYS YOU ANY PAIR OF SUMMER SLACKS
WHITE PURSES..... $5.00
AL-MOR LADIES WEAR
CHESTERVILLE • 448-3370

Lavimodiere Furs Ltd.
51st Anniversary Sale
Take Advantage Of These Super Savings
20% to 50% OFF ON
•MINKS •MUSKRAT •FOX •WOLF •RACCOONS & OTHER COATS •MANY OTHERS
All Sales Final-Shop Today
LAVIMODIERE FURS LTD
"Serving you since 1927"
117 Montreal Road 932-4030

WANTED
USED RIFLES & SHOTGUNS
WE BUY
SELL • TRADE
L & M GUNS
1 mile South of St. Andrew's on Highway 138
932-5583 26tf

PAUL STEWART ELECTRONICS
Elma, Ontario
448-3415
Telephone Hours:
8 a.m. - 1 p.m.
6 p.m. - 9 p.m.
QUALIFIED TECHNICIAN for
Washers, Dryers
Fridges, Stoves
T.V.'s, Hi Fi's
Antenna's & C.B. Radios

FREE!!
PROFESSIONAL ADVICE FOR ALL YOUR HOME IMPROVEMENT PROJECTS!
CARPENTRY
ROOFING
BASEMENTS
CHIMNEYS
FOR FREE ESTIMATES CALL
448-2217
Harold Armstrong

BACK TO SCHOOL SAVINGS
that make the grade
JEANS • JEANS
LADIES' • CHILDREN • UNISEX
GWG
WRANGLER
ROADRUNNER • LEE
PAINTER PANTS
LEVIS • VISA
DENIN & CORDS
Country Casuals
SHIRLEY MacMILLAN, PROP.
LOCATED IN THE OLD BANK OF NOVA SCOTIA BUILDING
AVONMORE
346-2306
HOURS: CLOSED MONDAY, TUES., TO WED. — 10AM-5:30PM, THURS., & FRI. — 10AM-9PM, SATURDAY — 10AM-5:30PM
FLANNEL BLOUSES BY ROADRUNNER
GOOD SELECTION OF LONG SLEEVED SWEATERS FOR LADIES & MEN
MEN'S & BOY'S PLAID SHIRTS BY LEE
"Levis For The Feet"

THE PEOPLES CHOICE
GREATER MARKDOWNS!
ULTRABRITE TOOTHPASTE
2 x 50 ml. Special
SUPER VALUE AT
1.19
SALE ENDS TUESDAY AUGUST 29TH, 1978
TYLENOL
325 mg. 100's
"For quick relief of pain and fever"
Normally 2.99
VALUE PRICE
2.39
STRI-DEX
"Medicated acne pads" 20's
Usually 1.19
SAVE AT
89¢
ANTIPHLOGISTINE RUB A—535
4.5 Oz.
"For muscle aches and pains"
Regularly 3.05
NOW ONLY 2.39
SEAWAY VALLEY PHARMACIES
WINCHESTER 774-2633
CHESTERVILLE 448-2492
KEMPTVILLE 258-2557

Commuter bus service underway



Driver Bert McCooeye takes Wayne Collins' ticket for Ottawa on the Travelways commuter bus service inaugerated in Chesterville Monday evening. The bus leaves Al's Lunch at 6:30am, arriving in Ottawa at about 7:30. The weekday service departs from Slater and O'Connor at 5:20pm and makes stops at the Voyageur terminal at 5:30 and Billingsbridge at 5:35-40, arriving in Chesterville shortly after 6:30. Tickets are $2.50 one-way, $5 return or $20 per week.

- staff photo -

(Staff) - An experimental commuter bus service between Chesterville and Ottawa was inaugurated Monday morning and will run on a trial basis until the end of September.

The decision to begin the weekday service to and from Ottawa was made by Travelways last week and the first bus left Chesterville shortly after 6:30am Monday.

According to Travelways' Lee Nielson, the service will run on an experimental basis until the end of September, at which time the company will decide on the practicality of its continuation.

The decision to extend the Winchester-Ottawa route to Chesterville was a sudden one. Mr. Nielson said the company had been asked if the extension was possible and last week told his driver to begin starting his route in Chesterville "to see what kind of a response we'd get".

Mr. Neilson said Tuesday the busline will determine first whether the extension of the service to Chesterville is a paying proposition before it goes before the Ontario Highway Traffic Board to ask for an extension of its licence to serve the village on a permanent basis.

He said "six or seven passengers on a regular basis" are required for Travelways to break even on the extension of the route from Winchester to Chesterville. Ten or more regular commuters would put the extension in the black," he said.

Mr. Neilson is confident enough village and area residents will use the service to allow the company to make it a regular route.

If there aren't enough users by the end of September, the company may extend the trial by another month, Mr. Nielson says.

"Whatever we do, there won't be any sudden take-off of the service. We'll give people lots of time to make other travel arrangements."

The bus, driven by Bert McCooeye of Winchester, leaves Chesterville from in front of Al's Lunch shortly after 6:30am, arriving in Ottawa at 7:50. It departs from Slater and O'Connor at 5:20pm making stops at the Voyageur Terminal at 5:30 and at Billingsbridge at 5:40, arriving back in Chesterville between 6:30 and 6:40.

Cost of the service is $2.50 one-way, $5 return or $20 weekly.

Extension of the service from Winchester to Chesterville had been requested earlier this summer by the Chamber of Commerce, which had heard rumors that some local residents who work in Ottawa were considering moving back to the city because of the high cost of gasoline and poor winter driving conditions on highway 31.

END OF SEASON SAVINGS

ADIDAS SLUGGER ALUMINUM BATS
REGULAR $22.00
SALE—$18.00

BALL SPIKES
REGULAR $27.00
SALE — $22.00

ADIDAS BAGS
REGULAR $9.95
SALE — $8.00

ADIDAS SWEATERS
$3.95 $3.00 SALE $6.95 $5.95

SPALDING BALLS
11" REGULAR $5.75
SALE — $5.00
12" REGULAR $6.50
SALE — $5.75

SPALDING GLOVES
LOUISVILLE BATS
ADIDAS SHOES
30% OFF



W.G. BROWNLEE & SON (FINCH LTD.)
FINCH, ONTARIO
PHONE 984-2334

BONUS DRAW AUG. 31

AN EXTRA ONE MILLION DOLLARS

100 BONUS PRIZES OF $10,000 EACH

Wintario tickets for the Aug. 31 draw have two sets of numbers.

1 **Regular five-digit Wintario ticket number with series number.** For five chances at $100,000 and more than 90,000 other tax-free prizes.*

2 **Eight-digit Bonus Draw number.** If the bonus number on your ticket corresponds exactly with one of 100 special bonus numbers drawn, you win $10,000 tax-free.**

A BUCK, AND YOU'RE IN FOR BOTH.

*Based on 96 series of tickets

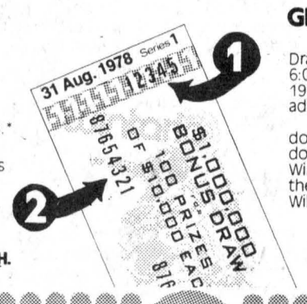

GET YOUR TICKET NOW.

For this special Bonus Draw, ticket sales will stop at 6:00 p.m., Thursday, August 31, 1978, to accommodate the advance bonus drawing.

Tickets are going fast, so don't wait. Get yours now. And don't miss the special one-hour Wintario show live on TV from the Monmouth Township Arena, Wilberforce, at 9:00 p.m.

**One year claiming period. No subsidiary prizes.

wintario WE ALL WIN

BONUS DRAW



we come SECOND

TO NO ONE

in

Light Duty Truck Sales

★ We can't show you our statistics with pictures but we'll back our claim with facts!

THE GLOBE AND MAIL, THURSDAY, JULY 20, 1978

7 per cent jump in truck prices likely for 1979 models in U.S.

DETROIT (DJ) — The price increase on 1979 model trucks this fall in the United States could be as much as double, on a percentage basis, the increase anticipated for cars.

And while the public and government inflation-watchers most often focus on new cars, trucks, particularly pickups and vans, have become increasingly important to auto makers in recent years, accounting for about 25 per cent of all new vehicle sales in the United States.

Ford Motor Co. of Detroit, the leading domestic maker of trucks, has informed its dealers that tentative prices on its 1979 model light trucks, such as pickups and vans, will be up an average of 7 per cent from current prices. Additionally, the big auto and truck maker had previously told its dealers that it tentatively was setting prices on its larger medium and heavy-duty trucks, an average of 6.8 per cent or $1,400 above 1978 prices.

So far, neither General Motors Corp. nor Chrysler Corp., both of Detroit, have told dealers of their truck pricing plans, but industry sources say there have been indications that they are likely to follow Ford's lead.

Auto makers have yet reveal how big a price r they are planning for th 1979 model cars this fall. I it is generally assumed Detroit the increase will in the range of 3.5 to 4.5 cent. This spring in respo to the Carter Administration's pressure on business to hold down prices, auto executives made an oral pledge to federal officials to attempt to restrain their new car price increases.

As part of that promise the industry said it would try to keep car price increases this year below the average of the past two years, which was widely interpreted as meaning less than 5 per cent. However, in connection with that, auto makers adopted a new policy of periodic interim price increases instead of their traditional practice of raising prices once a year.

Under the new scheme, Detroit in recent months has

these days as substitu cars.

There is some about just how apparent plan f increases in t this fall would the Admini Washington, for the Cou Price Stab sponse to can't sa count. game.

Bu less as p

When this ad was written we had over

40 LIGHT DUTY TRUCKS IN STOCK

Pickups (½ or ¾ ton)
Crew Cabs — Jimmys — Vans
Dual-Wheeled Pickups — Suburbans

Plain or FANCY — TAKE YOUR PICK

But pick soon — while the pickin's good, 'cause look what's around the corner — AND SALES TAXES ARE BACK TO 7% IN OCTOBER

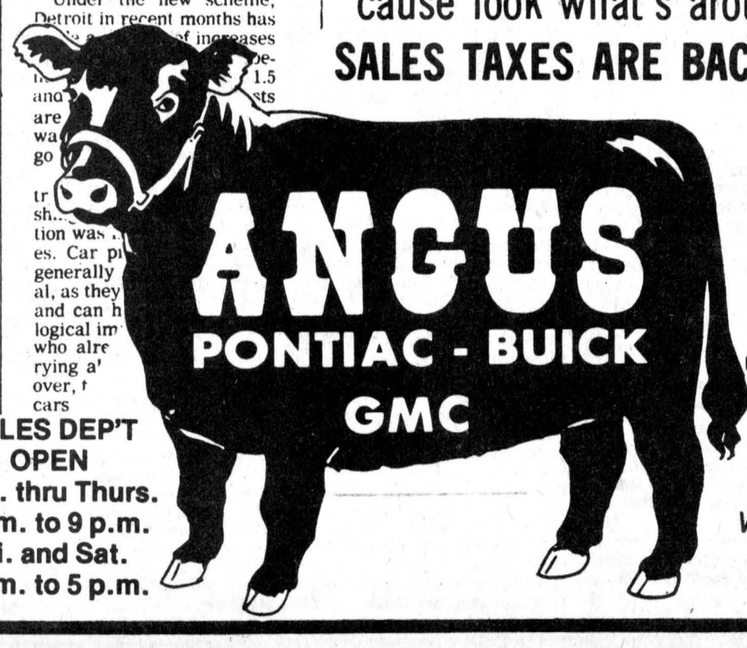

"At The Crossing"
Winchester

[Call Collect]
774-2620

WHERE YOU NEVER GET A BUM STEER

SALES DEP'T OPEN
Mon. thru Thurs.
9 a.m. to 9 p.m.
Fri. and Sat.
9 a.m. to 5 p.m.

Classified advertising

Dial — 448-2321 or 448-2322 for Want Ad Service

ESTD B 1905

BROWNLEE

Funeral Home

Finch, Ontario

AMBULANCE

SERVICE

984-2234

46tf

GORDON McINTOSH

Sales Service

PHONE 987-2923

CRYSLER ONTARIO

SURGESON ELECTRIC LTD.

SALES & SERVICE

Rewinds Electric Motors Generators & Controls



24 HR. EMERGENCY SERVICE

933-2355

1730 Pitt St.

CORNWALL

Apples

Smyth's Orchard

652-2477

FRESH APPLE JUICE

Attention

Wine makers get your containers filled to make your own apple wine.

Bring Your Own Containers

Open 'Til Dark.

CROWDER MONUMENTS MORRISBURG

CEMETERY

(DWIGHT CROWDER, PROP.)

... where one of the best can be bought for less!

LETTERING

543-2950

March 1976

TV Towers 10' Sections $22.00

CHANNELMASTER Fully Automatic ROTORS $69.95

CHANNELMASTER 3610 VHF Deep Fringe $69.95

CROSSFIRE 3672 UHF-VHF Deep Fringe $95.00

Quantum 1160 UHF-VHF Deepest Fringe $139.00

STEWART ELECTRIC

Osnabruck Centre 537-2101

Ingleside 537-2733

3211c

FOR SALE

FOR SALE — Cedar trees for hedges, any quantity, will deliver within 50 miles and also will plant trees if so desired. Tindal Trees. 543-2685. 39tf

FOR SALE — Westinghouse air conditioner, 8,000 BTU, perfect condition. Call 984-2379 after 6pm. 46tf

FOR SALE — 1977 LTD, P.S., P.B. air conditioning. Phone 932-9791. 19tf

FOR SALE — In the village of Crysler, 3-bedrooms, living, dining, laundry rooms, cistern, large garage., large commercial lot. 987-2198 after 6pm. 35tf

FOR SALE — Well aged steer beef sides - $1.25 lb.; hinds - $1.49 lb.; fronts - $1.10 lb. Cut and wrapped for freezer. Country Meat Market, Dunbar - 448-2123. 51tf

FOR SALE — DeLuxe camperized bus, short body, fully equipped. Must be seen. 537-2344 evenings. 47tf

FOR SALE — 1973 Torino, p.s., p.b., AM-FM radio, 55,000 miles in good condition. Best offer. 448-2551. 51-2

FOR SALE — M-F No. 35 self-propelled combine; New Idea 2-row narrow super-sheller. Phone 346-5568 (Avonmore). 51-3

FOR SALE — Used bulk milk coolers, 21, 17, 33, 44, and 55 cans. Garry Murphy, Sales and Service, Brinston, 652-2337. 3tf

FOR SALE — 1974 Dodge Rallye Challenger, in good condition. 987-2887. 39tf

FOR SALE — 2 carpets each 9x12, biege. $60.00 each. Phone 448-2876 after 6pm. 51

FURNACES FOR SALE — 106,000 B.T.U. oil furnace, can stand up or lay down or be suspended, oil tank, 100 ft. of duct work, 15' metal chimney and more. 160,000 B.T.U. oil furnace, oil tank, 100 ft. of duct work and more. Call 346-2359. 36tf

FOR SALE — New mobile home 14'x68', 3-bedrooms, electric heat, stove, refrigerator and furnityre, $17,500. Call 774-2434. 47tf

FOR SALE — 1975 LTD Country Squire, 8-passenger Ford Stationwagon, excellent condition. Safety checked. Contact Hazen Meldrum Ltd., Winchester 774-2414. 51-2

FOR SALE — Baled straw. Phone 984-2091. 51-2

FOR SALE — 5-bedroom house, small farm, and barn, good water. One mile east of Embrun, phone 443-2117. 52-3

FOR SALE — Baled cedar shavings for bedding. Phone 543-2666. 13tf

FOR SALE — Sides of Pork - 83c lb. Cut and wrapped for freezer. Country Meat Market, Dunbar, 448-2123. 46tf

FOR SALE — SEWING MACHINES — VACUUM CLEANERS - Sales - Service - Rentals. All makes. Hijac Fabrics, 13 Main St., Chesterville, 448-3011. Sew-Easy, 993 Richmond Road, Ottawa, 225-0035. 33tf

FOR SALE — Government inspected sides of beef, and sides of pork available. Cut and wrapped for freezer. Earl's Meats, 448-2324, Chesterville. 46tf

FOR SALE — Baled hay and straw. Will deliver. Florian LePage, RR3, Alfred, Ont., 613-679-2975. 49tf

FOR SALE — Surge pipeline milking systems, parlors, feeding systems, water treatment equipment, stand-by power supply. New and used vacuum pumps, bulk tanks, milker pails and buckets. Peter Babcock Ltd., Surge Dairy Farm Equipment - 984-2991 or 448-2909. 50tf

FOR SALE — DeLaval Pipeline Milkers: new and used bulk tanks, Vacuum Pumps, Pail Milkers and other Dairy Equipment. Garry Murphy, Brinston, 652-2337, evenings 652-4064. 25tf

FOR SALE — 4 DeLavel Pipeline milking units with automatic shut-off. Peter Babcock Ltd., Surge Dairy Farm Equipment, 984-2991. 26tf

FOR SALE — 16 acres loose straw in field. Call 984-2607. 51

FOR SALE — Datsun cars and trucks all at reduced prices to clear for 1979 models. Example - 1978 B210S Model at $3,995.00. Bogart Motor Sales Ltd. Chesterville. 51-3

FOR SALE — 1975 Kawasaki Model 400, good condition. Phone 448-2763. 51

FOR SALE

FOR SALE — Mobile home (12'x60'), excellent condition. Will sell trailer off service lot or lot can be leased. Randy Moke, 346-2156 or 346-5790. 41tf

FOR SALE — Homelite Chain Saws, New and used; good stock of parts; chain on hand. Mechanic on duty. R.H. Beckstead, I.H. Parts, Sales and Service, Williamsburg, 535-2103 46tf

FOR SALE — Electrohome air conditioners and dehumidifiers, oil tank hook-ups, Honeywell smoke detectors, Keep Rite furnace, air conditioner and electronic air cleaners. Armstrong Oil Burner Service, 774-3522 46tf

FOR SALE — 1977 Dodge Van, 360cc, dual wide ovals, carpeted. For further information, call Gordon Wicks, 448-3248. 47tf

FOR SALE — FLEA MARKET AND AUCTION every Sunday, Navan, Ont. Tel. 835-2747 or 835-2074. 52-5

FOR SALE — Fireplace wood. Phone 448-2843 days, 448-3192 evenings. 52-5

FOR SALE — LawnBoy Lawnmowers, balance of stock, all at reduced prices. Bogart Motor Sales Ltd., Chesterville. 51-3

FOR SALE — Datsun cars and trucks, Ski-Doo snowmobiles, LawnBoy mowers, Westinghouse appliances, Hoover Washer and dryer. All at reduced prices. Buy now before sales tax goes up. Bogart Motor Sales Ltd., Chesterville. 51-2

FOR SALE — Finishing sander; portable belt sander; ¼" electric drill; ⅜" electric drill; cedar chest lined (new); old pine chest (3'x17"x15") 2 crocks, 5 gal. and 8 gal. (old); old parlor stove. Call at 12 noon or 6pm. Phone 537-2658. 51

FOR SALE — Baled straw on field; oats and barley. 984-2421. 52-2

FOR SALE — 30" cot and mattress in good condition. Call 448-2561. 51-1

FOR SALE — 1976 M-F Chinook snowmobile, in perfect condition. Phone 543-2787. 51-1

NEW HOUSE FOR SALE — With 4 acres and some appliances and has above ground pool, 2 miles east of Morrisburg on Church Road North, near 401. Sale signs on property. Asking $28,500. 51-1

FOR SALE — Flourescent light fixtures, used; tables, chairs, desks and blackboards. Phone 984-2801. 52-2

APPLES AND TOMATOES — Dentz Orchards and Gardens, Iroquois on Brinston Road. Closed Sundays. 51-3

FOR SALE — Ground corn, barley and oats, $5.75 cwt. Bring your own bags. Feed Room open 8:30am-5:30pm weekdays only, Monday-Saturday please. George Crites, Maxville, 527-5393. 47tf

FOR SALE — Fibreglass and aluminum full size truck and compact truck caps, from $150.00 up. Bogart Motor Sales Ltd., Chesterville. 51-2

FOR SALE — Custom built feed racks 20' long. Bill Van Gurp, 448-2551. 51

FOR SALE — Sweet corn - for freezing. Jack Durant, 448-2059. 49tf

FOR SALE — Honey, all kinds, available in bulk - 75c lb. Call Lindale Apiaries, RR1, Chesterville, 448-2431. 49tf

FOR SALE — Marlette Mobile Home 12x60 furnished, including addition, covered cedar rail verandah. Call 448-2133 after 6:30pm. 51-2

FOR SALE — SKI-DOOS, 1978 models, up to $500. discount off while 1978 models last. Models all on display. Bogart Motor Sales Ltd., Chesterville. 52-3

FOR SALE — Hay, 70c; manure spreader, $150. or best offer; milkers and vacuum pump. 987-5436. 51-1

FOR SALE — TOMATOES, good supply at the right price for canning. Pick your own now. Don't delay. Also apples for sale. Dentz Orchards & Gardens, between Iroquois and Brinston. Closed Sundays. 52-2

FOR SALE — 2 oil burners, Coleman, like new and Duo Therm, good condition; chesterfield. Phone 448-2460. 51-1

FOR SALE — Pool table (Coleco), mint condition) Lane cedar chest, (burl walnut); folding bed with spring filled mattress; small filing cabinet; 2 electric heaters; girl's figure skates, sizes 3½ and 4; other items. 537-2603. 51-1

FOR SALE

Ontario

SHERIFF'S SALE OF LAND UNITED COUNTIES OF STORMONT, DUNDAS AND GLENGARRY

Under and by virtue of a Writ of Fieri Facias issued out of the Supreme Court of Ontario, bearing date of October 27th, 1976, to me directed against the Lands and Tenements of Vincent Quesnel, Defendant at the suit of Arco Petroleum Ltd., Plaintiff, I have seized and taken in execution all right, title, interest and equity of redemption of Vincent Quesnel, Defendant in and to: all singular that certain parcel or tract of land premises situate, lying and being in the Township of Roxborough, in the County of Stormont, and being composed of Part of the North West Quarter of Lot 10, Concession 2 of the said Township of Roxborough.

On the premises is said to be erected a one storey building of cement block construction. The front part is a restaurant and the back part is a self-contained, three bedroom apartment. The premises were formerly known as the "Choo Choo Diner", at the Hamlet of Monkland.

All of which said right, title, interest and equity of redemption of the said Vincent Quesnel, Defendant in the said Lands and Tenements, I shall offer for sale by Public Auction at my Office in the United Counties Administration Building, 26 Pitt Street, Cornwall, Ontario, on the 7th day of September, 1978, at 2:00 P.M. in the afternoon.

This sale is subject to cancellation up to the time of sale without further notice.

DATED at Cornwall this 23rd day of June, 1978.

RICHARD LAMOUREUX,
Sheriff,
United Counties of Stormont,
Dundas and Glengarry
1-2

FOR SALE — 1975 Elite, 2-dr., 351, silver-gray, red vinyl roof, excellent condition. Call 535-2193. 51

FOR SALE — Cap for half-ton pickup Dodge truck. Best offer. 987-2198. 51tf

FOR SALE — 1974 Ford Maverick, in good condition. Phone 987-5316 after 6pm. or 987-2802 daytime. 52

FOR SALE — 1975 Mustang, 2-dr., 302, red in colour, excellent condition. Call 535-2193. 51

FOR SALE — Behlen wire corn crib; playpen; Simplicity spin washer; floor polisher; vacuum cleaner. Phone 448-3497. 1

FOR SALE — Steamrollers, $20.00; Mini-gym, $5.00; newspaper table, $25.00; Singer sewing machine, $175.00; clothes, hats, jewellry, wig, new spring and fall beige check coat, size 18, 448-2049 after 6pm. 51

FOR SALE — Lady's brown leather coat, lamb collar, size 15, excellent condition, $125.00. 448-3231. 52

FOR SALE — 1975 Ford Maverick, in very good condition; also 1970 Toyota, not in running order, as is. Phone 537-2607. 51-1

FOR SALE — 1974 Comet, 4-dr., Deluxe interior trim, white with blue vinyl roof, bucket seats. Call 535-2193. 51

FOR SALE — Butler silo unloader, 1 year old, like new; also straw. John Beehler, 987-5363. 51-1

FOR SALE — 25 cords of stove or fireplace wood. Phone 448-2926 or 448-2442. 51

FOR SALE — Mobile Homes - Choice of three 12x60 deluxe models from $8,000 up, two and three bedroom, appliances, carpeting, drapes, waiting on your lot. Free delivery in Ont. Call John 836-3005. 1-3

FOR SALE — Baby's playpen; dressing table; Swing-O-Matic. All in good condition. Phone 448-3238 (evenings). 51-1

FOR SALE — 1971 and 1972 - 650 Yamahas, one running, one as is. Both for $450. Call 984-2558. 1

FOR SALE — 1972 Hillcrest Mobile Home, complete with beams, pump, furnace, oil tank and steps. Furniture not included. Phone 984-2558. 1

FOR SALE — Tractor powered wood splitter, 24" stroke. Phone 448-3450. 51-1

WANTED

ARTICLES WANTED — Top prices paid for scrap metal, brass, copper, lead, batteries, radiators, paper. L.R. Bell and Son, 840 Amelia St., Cornwall, Ont., 932-1119. 43tf

WANTED — School bus driver. Phone 984-2633. 51-2

HELP WANTED — Experienced farm equipment mechanic. Derks Equipment Ltd., 448-2462, 448-3256 (evenings). 51-2

WANTED — Will pick up old cars, machinery, etc. anytime. Lachapelle Wreckers, 984-2573. 52

WANTED TO BUY — Grade Holstein heifers, bred 4-6 months for export, also open Holstein heifers, no test required on open heifers. Call collect 534-2514 after 5pm or 984-2237 (Finch). 31tf

WANTED TO BUY — Antique Books, Dolls, Tools, Oil Lamps, Cupboards, Dishes, Corner Cupboards, Brass Beds, etc. Cecil MacNabb, Morewood, 448-2047. 31tf

BABYSITTER WANTED — For 2½ year old child, Monday to Friday. Babysitter must be a responsible person and must reside in the Village of Finch. Phone 448-2124 after 6pm. 51

WANTED — Market Sharing Quota. Phone 774-3350. 52-2

WANTED — Position available for male clerk, Grade 13 or equivalent education and agricultural background preferred. Send written resume to manager, United Co-operatives of Ontario, 3045 Pitt St., Cornwall. 51-1

WANTED — Cocker Spaniel dog. Phone 448-3569. 51-1

NOTICE — Book a Geni Party and win some fantastic gifts. Call 448-3483. 2-2

FOR RENT

FOR RENT — Village of Finch, 2-bedroom apartment. Phone 984-2801. 52-2

FOR RENT — House in Chesterville, immediate possession. Apply in writing to Box L-717, c-o The Chesterville Record, Chesterville, Ont. 51

FOR RENT — 22 ft. trailer, Taurus, sleeps 7, 2 dining areas, bathroom, air conditioned, TV antenna, extra cupboards. 987-2198 or 764-5249. 46tf

FOR RENT — Available Sept. 1, modern 2-bedroom apartment in Newington. Private entrance. Plenty of parking. Reasonable rent. Call 346-2359, after 6pm. 45tf

FOR RENT — Mobile Home (12x60), furnished, available Sept. 1. No pets. Finch area. Call 984-2491. 51-2

FOR RENT OR LEASE — Farm Tractors, Tillage Equipment, Lawn and Garden Equipment, Loader Backhoes, Crawler Loaders and Dozers, Skid-Steer Loaders, Post Hole Augers, Rotary Cutters, Landscaping Equipment and Manure Handling Equipment. For rates call Acres Equipment Limited, Winchester, Ontario, 774-2834 35tf

FOR RENT — One bedroom apartment in Ingleside. Call 448-3021 for info. 43tf

FOR RENT — Seven room brick house, all modern conveniences on paved road close to village. Phone 448-2755. 51-2

FOR RENT — Travel Trailer for August and September. Reasonable rates. 537-2234. 52-3

FOR SALE

FOR SALE — Speed Queen washer and spin dryer, good working order. Apply to Mrs. Keyes Smith, 448-2550. 52-2

FOR SALE — 1973 Mercury Montego, p.s., p.b., 23,000 original miles. Apply to Keyes Smith, 448-2550. 52

REAL ESTATE

MOREWOOD AREA — 100 acre farm, comfortable home, good barn, silos, silo unloader, stable cleaner and stacker. $64,900.

CHESTERVILLE AREA — Lovely 3-bedroom farm home on large treed lot. Must be seen. $38,500.

MOREWOOD VILLAGE — 3-bedroom, 1½ storey home, new plumbing and kitchen cupboards. Asking $19,900 - only $2,000 down.

CHESTERVILLE AREA — 170x250 building lot, excavated, crushed stone and footings installed. Asking $7,500.

NEWINGTON — 75 acres, paved road frontage. $20,000.

SVEN JORGENSEN
774-3098
JOHN DEVRIES LTD.
REALTOR
224-3945

NOTICES

NOTICE- R&F MASONRY - Chimney repair and building, brick, block and stone work, fireplaces, barbecues, all types of cement work. Phone R. Bisson, Berwick, 984-2682. 3

NOTICE — In need of railing or general welding, call Casey Tym, RR 3, Chesterville, 448-3188. 52

FORWARD CONSTRUCTION — All types of exterior and interior renovations including painting. Phone 448-3158. 52

STEAM CLEANING — Carpet and upholstery cleaning in home or free pick up and delivery. Free estimates. Call 448-2670 or 984-2508. 44tf

WATER PROBLEMS — Free water analysis, Culligan, 2 Amelia St., Cornwall, 932-8044. 1tf

NOTICE — Once a week for all your travel needs, call Mary or Juliet at World Wide Travel Bureau, Cornwall, 933-8720. 42tf

ALCOHOLICS ANONYMOUS — Do you have a desire to do some thing about your drinking? There are no dues or fees for AA membership, the only requirement is a desire to stop drinking. For information concerning AA or Alanon (Families of Alcoholics; call 448-2986 or 448-3474 or Write Box 559, Winchester. 40tf

NOTICE — Horse shoeing and trimming, call Myrle McMillan, 448-2642. Mobile Service. 26tf

EXTRA INCOME — For men and women of any age - training provided. Part or full-time. Good hourly earnings. Pleasant, dignified work. Flexible hours...perfect for men with jobs...women with school-aged children. Contact (no obligations) 443-2002 or 443-3429. 28tf

RUG CLEANING — Special Deep Steam Extraction. James A. Beattie, P.O. Box 621, Winchester, Ont. 774-3135. 32tf

NOTICE — Will do custom combining with a 13' self-propelled combine, two gravity wagons available. J. Vanden Bosch & Son Limited, 448-2359, 448-2396. 51

RIVERSIDE CARPENTRY — New structures, additions, renovations, custom built cabinets, windows, insulation, siding, custom aluminum bending, also barn windows made to your specifications. No job too big or too small. Hubert Casselman, 984-2553. 42tf

NOTICE — Starting August 21st, Janmart will be open Mondays from 9:30-5:30. 51-2

FOR CONSTRUCTION, FARM AND GENERAL WELDING — Call Charlie's Welding, (Charlie Casselman), Chesterville, Ont., 448-2879. 45tf

CUSTOM WORK — New Ford combine for grain and corn, supply 2 wagons. Phone Gary Derks, 448-2522. 51-2

REOPENED — The Fabric Yarn and Gift Shop, ½ mile south of Newington. A large assortment of material, Sayelle yarn, Phentex, Crochet cotton, macrame material and beads and hand-made gifts. Opened Tuesday-Saturday, 1-4pm. Closed Monday. Lois Helmer. 51-2

MARTELLE USED FURNITURE AND AUCTION HOUSE — Now open at new location, 1121 Brookdale Ave., Cornwall. Phone 932-3151. 50tf

NOTICE — Will do custom combining, self-propelled combine, also gravity boxes available. Call Nick Dirven, 984-2860 or 984-2760. 51-2

CARD READING — I will give you never failing advice on all matters of life such as love, marriage and business. There's no heart so sad or home so dreary that I cannot bring happiness. 938-1901. 44tf

POOL SHOP SPECIALS — $250.00 accessories with all in-ground pool installations purchased in August. A small deposit will guarantee your savings. In stock at clearance prices, Solar heating, systems, above ground pools, pool chemicals, accessories and games.

HOLIDAY — The Reeve of the Village of Chesterville declares Sat., Aug. 26, 1978 a holiday in the Village of Chesterville for Chesterville & District Fair.

James Brannen, Reeve
51-2

NOTICE — TRAVELWAYS WINCHESTER COMMUTER BUS will begin picking up passengers in front of Al's Lunch, Chesterville, as of August 21, 1978. Bus will leave at 6:35am to downtown Ottawa and will return at 6:40pm. Leave the winter driving to us. Phone 741-3600 or 774-5711. 52

COMING EVENTS

MIXED PARTY — In honor of Ian Reoch and Patti Stanley on Sat., Aug. 26, 1978 at Winchester Community Centre. Music by Birtronics, 9-1, $2.00 per person. 51-2

ANNUAL DANCE — Stormont, Dundas and Glengarry Roads Depts. Employees, Sept. 16, Finch Community Centre. Music by Art Jamieson. Proceeds to Multiple Sclorosis. Tickets now on sale, $5.00 per couple. 52-4

EASTERN STAR BALL — Sponsored by Morrisburg Chapter No. 83 to be held in Morrisburg Community Centre, Sat., Sept. 9, 1978, 9-1. Semi-formal. Real McCoy's Band. Refreshments and buffet. Tickets $5.00 each.51-2

WEDDING RECEPTION — In honor of Mr. and Mrs. Dave Young (nee Susan McLaughlin) will be held on Sat., Aug. 26, 1978 in the Chesterville Legion Hall. Music by Combination Country. Everyone welcome. 51

MIXED PARTY — In honor of Kelly Chambers and Randy Walker on Fri., Sept. 1 at Winchester Community Centre, 9-1. $2.00 each. 52-2

BALL GAME — Berwick Hotel will host CFRA Happy Blunderers at Berwick Sports field at 7:30pm, Thurs., August 24. Proceeds to support Minor Sports. Admission is $1 for adults, 50 cents for children, 12 years and under and children six and under free. 51-1

MISCELLANEOUS SHOWER — in honour of Helene Duhaime will be held on Tues., Aug. 29 at 7:30pm in the Crysler Community Centre. Everyone welcome. 51-1

INGLESIDE FLEA MARKET — Local handicrafts, home baking, giftware, antiques, used furniture, old bottles, etc. Phone 537-2988. 44tf

THANKSGIVING TOUR — Oct. 6-9, Wheeling, West Virginia, Pittsburg, Penn. $159.00 per person twin accommodation. Tour includes via Voyageur, 3 nights lodging Marriott Inn, pools, Saunas, etc. Tickets to WWBA Western Show. Hospitality party, sightseeing and picture taking, shopping, dog races, fall foliage boat cruise (luncheon included) jam session and dance. For brochures and information, Contact Frank's Tours, Box 606, Morrisburg, Phone 534-3444 or 535-2888. 51-3

40TH ANNIVERSARY — Family of Mr. and Mrs. Cornelius Paauw, Finch, wish to honor their parents on their 40th anniversary. Relatives, friends, neighbours are invited to attend a "Mixed Party" on Sat., Aug. 26 between 9pm-1am in Finch Community Centre. Music by Sylvester MacDonald. Refreshments and lunch served. 51

7TH ANNUAL CHESTERVILLE LADIES' FASTBALL TOURNAMENT — Labour Day Weekend at Chesterville Fairgrounds starting Friday, Sept. 1 at 7pm, Sat., Sun. and Mon. Sixteen teams entered. Dance on Sat., Sept 2 in the Chesterville & District Arena. Music by Trevor Kidd Disco. Chicken B-B-Q on Sunday Sept. 3. Admission to grounds $1.00 per day. 52-2

MIXED PARTY — in honour of Shelley Morrow and Charles McMillan at the Chesterville Community Hall on Friday, Sept. 1. Good music and refreshments. 52

CARDS OF THANKS

CARD OF THANKS

I wish to thank my friends and relatives for their visits, get-well wishes and gifts while I was a patient in Cornwall General Hospital. Special thanks to Drs. Quesnel and Nayak, the nursing staff on 2nd floor and Rev. Earle for his visits.

Mrs. Ruth Beckstead
51

CARD OF THANKS

The family of Mrs. Loran McLean wish to express their sincere thanks to relatives, friends and neighbours for their many acts of kindness shown to them during their recent bereavement in the death of a dear mother, grandmother and great-grandmother. Thanks for the many floral tributes, donations to the Heart Fund, Canadian Bible Society, Chalmers U.C.W., Memorial Fund of the Winchester Hospital, Newington Nursing Home, also to Rev. Allen, Dr. Slowey, pallbearers and the Brownlee Funeral Home, Finch. 51-1

CARD OF THANKS

We wish to express our sincere thanks to relatives, friends and neighbours for their many acts of kindness shown to us during our recent bereavement in the death of a dear husband, father and brother, Stanley, also for floral tributes, donations and cards. Special thanks to Rev. McKinnon, Brownlee's Funeral Home, and to the nurses and doctors of the I.C.W. Unit in Hotel Dieu Hospital. These acts of kindness will always be remembered.

Mrs. Doroty Monck
and The Monck Family
51-1

CARD OF THANKS

I wish to thank all those who sent cards, flowers, gifts, and those who visited me and helped in anyway while I was a patient in Cornwall General Hospital and after coming home.

Viola Elliott
51-1

CARD OF THANKS

We wish to extend our sincere thanks to all who attended our wedding reception and for the many gifts and good wishes.

Shirley and Wayne Dillabough
51

CARD OF THANKS

We would like to thank our family, relatives and friends for flowers, cards, gifts and visits while we were patients at Winchester District Memorial Hospital. Special thanks to Dr. G. Slowey and nursing staff of the maternity ward.

Linda and Lisa Carruthers
51

ANNOUNCEMENT

WEDDING ANNOUNCEMENT

Mr. and Mrs. Leo Duhaime, Crysler, are pleased to announce the engagement of their daughter, Helene to Constable Ken Hawkins, son of Mr. and Mrs. John Hawkins, Carleton Place. The wedding will take place Sept. 23, 1978 at Our Lady of the Holy Rosary Church, Crysler. 51-1

WEDDING ANNOUNCEMENT

Mr. and Mrs. Donald Morrow of Sharbot Lake are pleased to announce the forthcoming marriage of their daughter, Shelley Rose to John Charles, son of Mr. and Mrs. Alex McMillan, Chesterville. The wedding will take place on Sat., Sept. 16, 1978 at 7pm at Trinity United Church, Chesterville.

BIRTH ANNOUNCEMENT

Mr. and Mrs. Donald Curran, Chesterville, are pleased to announce the birth of their first grandchild, Darryl Joseph Douglas Hughes, born Monday, August 14, 1978, 7 lbs. 12 oz. The proud parents are Muriel and Rodney Hughes of Ottawa. 51

BIRTH ANNOUNCEMENT

IRVEN — Dave and Carol are proud to announce the safe arrival of Julie Ann born on Aug. 17, 1978 at 2:26am, weighing 8 lbs. 7 oz. A sister for Jeffrey and a granddaughter for Mr. and Mrs. Lorne Irven and Mr. and Mrs. Freeman Beckstead. Thanks to Dr. M. Lamoureux and the nursing staff at Montfort Hospital. 51-1

BIRTH NOTICE

KAVANAUGH — Matt and Shirley (Watkins), 58 Hastings Court, Baden, Ontario are pleased to announce the birth of their son, Shawn Matthew, on Friday, August 18, 1978 at Kitchener Waterloo Hospital. Proud grandparents, Mr. and Mrs. Eric Kavanaugh, Cardinal and Mr. and Mrs. Maldwyn Watkins, Avonmore. 51-1

IN MEMORIAMS

IN MEMORIAM

WINTERS — In loving memory of a dear husband and father, Hubert Winters, who passed away August 26, 1975.

Sad and sudden was the call
So dearly loved by one and all
His memory is as sweet today
As in the hour he passed away

Sadly missed by
Wife and families.
51

IN MEMORIAM

CAMPBELL — In loving memory of our dear mother, Flossie B. (Harper) Campbell who died Aug. 27, 1977.

Wonderful memories woven in gold.
This is a picture we tenderly hold
Deep in our hearts her memory is kept
To love, to cherish and never forget.

Sadly missed by the family
51-1

IN MEMORIAM

CAMPBELL — In fond and loving memory of a dear wife, Flossie, who passed away August 27, 1977.

God took her home, it was His will,
But in our hearts, she liveth still.

Ever remembered by
husband, James Campbell
51

AUCTION SALES

AUCTION SALE
Household Furniture, Antiques, Misc. Articles
One mile West of METCALFE, ONT.
at Metcalfe Cnr., just off Hwy. 31
SATURDAY, SEPTEMBER 2
commencing 11am sharp

Finday Wood Stove; Coal Oil Stove; Electric Stove; Electric Washer & Dryer; Regrigerator; Radios; Car Radios, 6 & 12 volts; Television, B&W; Record Player; Old Fashioned Kitchen Cupboard; Washstand; Brass Bed; Complete Bedroom Outfit; Beds; Mattresses; Chest of Drawers; Head Boards; Dining Room Table and Chairs; Kitchen Table and Chairs; Buffet; Small China Cabinet; Chesterfield & Chair; Rugs; Underlay; Coffee Table; Rockers & other odd chairs; Captain's Chair; Wicker Rocker; Crib and Mattress; Hall Tree; Piano Stool; Love Seat and Matching Chair; Wringer Washer; Typewriter; Vacuum Cleaner; Office Desk and Chair; Typewriter Desk; Raymond Sewing Machine; Singer Portable; Adding Machine; Antique Clocks; Mable Base Clock, with marble candle holders; Hanging Lamp; Aladdin Gas Lamps; Coal Oil Lamps; Trunks; Lanterns; Old Wash Set; Crocks; Bells; Pictures & Picture Frames; Old Telephone; Small Electrical Appliances; Tools; Adze; Garden Tools; Ice Box; China; Glassware; Silverware; Flat Silver; Linen; Curtains; Quilts; Cooking Utensils; Books; Children's Books; Games; Dolls; Bottles & Insulators; Medicine Chest; Christmas Decorations, Cards, etc.; Old Hand Tools; Wrenches, etc.; Roto Tiller; Lawn Mowers; Milk Seperator; Dairy Cans; Boat; Wooden Packing Boxes, 28x24x18; Front Axle for truck, Tires & Rims; Antique Car Shop Manual. This is only a partial listing, many more miscellaneous items.

TERMS — CASH
Strangers must furnish suitable references.

Auctioneers' Note: The items in this sale are from various estates and several years of collecting.

PROPRIETOR
W. Reaney
AUCTIONEERS
Stewart James 821-2784 — **Carson Hill** 821-2946

AUCTION SALE
Household Furniture, Antiques Collectables, Antique Cars Trucks and Parts
Just West of Hwy. 43 between HALLVILLE AND MOUNTAIN
Watch for Auction Signs
SATURDAY, SEPTEMBER 9
11am sharp

Due to moving I offer the following articles for sale:
1977 Chev., ½-ton Van, fully customized, 305 cu. in., automatic with Craig Stereo System; 1977 Van, 18,000 miles; 1954 Chev., 2-door Coach, body and engine completely restored; 1926 Chev. Laundau Sedan, licensed and running, good unrestored car; 1924 Ford Model-T Truck, 1-ton, partially assembled, good condition; Model T Ford Engines, Body and Misc. Parts; Cab for 1922 White; Fenders for 1930's, 1940's and 1950's, never been used; 1933 Chev. Engine, 6-cyl., completely rebuilt; 1954 Dodge Army Truck, 4-wheel drive; Prince Craft Boat, 17-ft., fiberglass, with top, 135hp motor with power tilt on a deluxe trailer; Large qty. of Antique Car Parts; Selection of New and Used Goodyear Tires, 13"-20"; 1970 Ski-doo Elan, 12hp; Caboose for Snowmobile; 1971 Allouette Snomobile, 28hp, twin; McLaughlin Cutter; 125,000 BTU Propane Furnace with duct work; Box Stove, new; Electric Stove, 24"; All Channel TV Antenna, 1-yr. old; LawnBoy Lawn Mower.

HOUSEHOLD FURNITURE
Aladdin Lamp with painted shade; Dining Room Suite, solid maple, 8-piece; Colonial Living Room Suite, 2-piece; 3 Tables, maple; floral Swivel Rocker; Book Case, open, 6-ft.; Blanket Box, antique; Cedar Chest; 2 Oak Night Tables; White Sewing Machine, cabinet model; Step Stool; High Back Chair; 2 Floor Lamps; Various Table Lamps; Swag Lamp; Dishes; Crocks; Plant Table; Maple Bed, springs and mattress; Child's Chest, 4 drawer; Bedroom Suite, walnut, 4 piece; Wicker Queen Anne Head Board, 54"; Wash Stand and Wash Set; Dishes; Glasses; Pots; Pans; Electric Kettle; Flatware; Irons; Fry Pan; Buffet and Drop Leaf Table; Ladies Bicycle; 4 Folding Chairs, deluxe; TV tables; Odd Chairs; Panasonic Stereo, 8-track, AM-FM Receiver, with 2 Speakers and Changer; Sony Colour TV; Various LPs; Chest of Drawers; Refrigerator; Pictures; Toys; Games; Tricyle; Glass Bottles; Kitchen Utensils; China; 54" Fun Fur Bed Spread; 12,000 BTU Air Conditioner; Cushions; Cassette AM-FM Player; Antique Wicker Sewing Basket; Odd Night Table; Box Spring and Mattress, extra long, 39"; Kelvinator Refrigerator, frost free, 2 door, autumn red; Kelvinator Brougham Range, 30", autumn red; Simplicity Auto. Washer and Matching Dryer, harvest gold; General Chest Freezer, 8 cu. ft.

TERMS OF SALE — CASH
PROPRIETOR
Mel Vice
AUCTIONEERS
Carson Hill 821-2946 — **Stewart James** 821-2784

AUCTION SALE
Village of Greenfield
3 miles north off Hwy. 43
2nd house North of the tracks
SATURDAY, AUGUST 26
at 12:00 noon

Refrigerator; 220 stove; rangette; automatic washer; dryer; 2 wood stoves; buffet; sectional chesterfield; end tables; kitchen table; 4 chairs; pine table; quantity of odd chairs; 2 single beds; 4 dressers; 2 black and white TVs; wringer washers; rocking chair; lawn chairs; electric lamps; kettles; small meat slicer; toasters; irons; some dishes; butter mold; sad irons; trivets; some brass pieces; crocks; Schweppes Ltd., soft drink 10 oz. crock (collectors item); trunk; clothing; record player; mix master; wicker chair; electric heater; high chair; books; toys; picture frames; porcelain door knobs; 2 radios; captain chair; antique cash register; child's play pen; Singer treadle sewing machine; oil space heater; small upright coal and wood stove; Wisconsin 4-cycle motor; piston pump; pressure system; 2 gas lawn mowers; 3 bicycles; 1-hp electric motor (new); 2 sets skidding tongs; spring tooth harrow; cultivator; small electric motor; wooden wheels; 4 wagon wheels; steel wheels; angle iron; pipe; 2 welding stands; pair 12x24 tractor tires and wheels loaded; Cockshutt 70 tractor for parts; bolts; pipe fittings; used tires, assorted sizes, good condition; 1970 Rambler, 6 cyl. motor; 1965 4-ton Dodge truck for parts; cast iron bath tub; castrate pliers; 10 steel stanchions; 1969 Envoy, running condition; 3hp garden tiller. Many articles too numerous to mention.

TERMS — CASH
Note: Proprietor not responsible for any accident day of sale. May be viewed day of sale only.

AUCTIONEER
John A. MacLennan
Maxville — 527-5496
PROPRIETOR
Sylvester Merpaw
RR5, Alexandria, 527-5795

LANDSCAPING
FOR ALL YOUR LANDSCAPING NEEDS CALL
Mesman's Landscaping
R.R. 2, Williamsburg
448-3477
Free Estimates

TERMEER'S APIARIES
HONEY
FOR SALE NOW!
UNTIL OCT. 30
(First road N.E. of Goldfield)
FINCH, ONT.
984-2890

FOR SALE

FOR SALE — 1973 Toyota Corolla 1600 engine in good condition, new tires, body rusted badly, as is, $150. or best offer. 448-3536. 51

FOR SALE — Ducks, all sizes; pony stallion, $65.00. Phone 543-2425. 51-1

FOR SALE — Boy's 22" bicycle, good condition. Phone 984-2465, Ross Smith. 51

FARM PRODUCE FOR SALE — New potatoes, farm fresh, Canada No. 1 Superior, $2.90 for 50 lbs. Sweet corn - 65c per dozen. Phone 525-3001, 8:30-4:30, Mon.-Fri. 52-2

WANTED

WANTED NOW — Aperson to work in a private house, 5 days a week, to take care of 3 children, school age. Call anytime 443-3508. 51-1

WANTED — Need ride to and from work, downtown Ottawa. Will join car pool. 448-3536. 51

CONSEIL D'EDUCATION DES COMTES DE STORMONT, DUNDAS & GLENGARRY COUNTY BOARD OF EDUCATION
requires for Sept. 5, 1978
FULL-TIME TEACHER
to teach
INDUSTRIAL ARTS, MATHEMATICS, ENGLISH AND SCIENCE
at
MAPLE RIDGE SENIOR ELEMENTARY SCHOOL
Applications by telephone will be recieved until August 29, 1978 by:
Mr. William MacMillan, Principal,
RR3 Chesterville, Ont., K0C 1H0
School Tel: (613) 448-2817
Home Tel: (613) 346-2017
S.J. McLeod, Chairman. — T.R. Leger, Director.
51-1

ANNOUNCEMENT

BIRTH ANNOUNCEMENT
CARRUTHERS — Parry and Linda (nee Sanders) are very happy to announce the arrival of their daughter, Lisa Marie, on Monday, August 7, 1978 at Winchester District Memorial Hospital. 51

7,000 Deaths
Over 80 per cent of lung cancer could be prevented and yet lung cancer will kill more than 7,000 Canadians this year. As the Canadian Cancer Society advises - if you don't smoke, don't start; if you do smoke, kick the habit. It's up to you to prevent lung cancer and you know how.

Dee J
RESTAURANT
FINCH
984-2605
- FRIED CHICKEN
- FISH BURGER
- FULL COURSE MEALS
- PORK CHOPS

OPEN:
MON. - SAT.
6am-12midnight
SUNDAY — 8am-10pm
TAKE OUT ORDERS

BRIGGS & STRATTON
SMALL ENGINE
PARTS
WISCONSIN
MTD • BOLENS
Dealers & Garages Check Our Prices Before You Buy!
POWER PRODUCTS — NOSLON — TECUMSEH — PEERLESS
WHY WAIT FOR THAT PART WHEN WE MAY HAVE IT IN STOCK
STEWART ELECTRIC
OSNABRUCK CENTRE
537-2101

TOWNSHIP OF FINCH

NOTICE

The Finch Township dump, Lot 21, Con. 7, is only to be used when the caretaker is present on the following days:

Monday - 9:00 a.m. - 5:00 p.m.
Saturday - 9:00 a.m. - 5:00 p.m.

The gate will be locked at all other times.
Anyone found trespassing on property or leaving garbage at gate will be prosecuted.
The dump is open to residents of Finch Township only.

By Order
Finch Twp. Council
51-2

August WI meeting held at Foster home

BERWICK (Special) - Berwick Women's Institute held their August meeting at the Foster home with eight members and two visitors present.

Mrs. Mabel Rushford, pres., welcomed the ladies and opened the meeting with the Mary Stewart Collect and Opening Ode.

Motto - Culture qualifies everyone to assume responsibilities as a person and as a citizen in the community and in the world.

Roll Call was answered by what cultural activities are in your community? This was answered by all ladies who came to the conclusion that these were cultural activities in the community that they did not know about.

Mrs. Violet Robertson, secretary, read the minutes and gave the treasurer's report and also read the correspondence. Several thank you notes were read, also an invitation to Moose Creek, Aug. 17 to attend their Grandmother's Meeting. A 4-H homemaking club project this fall on the Final Touch in the Wardrobe is to be sponsored by the Institute.

Mrs. Donna Rushford gave a report of the conference held at Tagwi.

The Institute will again serve breakfast Aug. 26 and 27 from 9:30am to 11:30am in the Township Hall for the ball tournament.

Several members are planning to attend the performance of "A Day to Remember" on Tues., Aug. 22.

A surprise was given by Mrs. Lila Foster and won by Mrs. Violet Robertson.

The ladies had two members join and all signed a get-well card to be sent to a member in the hospital.

Mrs. Violet Robertson, cultural activities, read a write up on "Estate Planning for Rural People". The meeting was adjourned and a vote of thanks tendered the Fosters. A social hour followed the lunch. Mrs. Irene Casselman will be hostess for the September meeting.

Police funeral service for Gerald Lynch

Constable J. Gerald Lynch died August 5 at the Ottawa Civic Hospital at age 46 after a gallant fight of several months against cancer.

A son of the late Roy Lynch and his wife Irene Charlebois, he was born in Winchester Township but spent most of his early life in Finch where he received his early education. Coming to Ottawa he joined the Ottawa Police Department, serving with distinction for 22 years.

He is survived by his wife Constance and daughter Jo-Anne, his mother and brother Bernard, all of Ottawa.

The funeral was held in his Parish church of Our Lady of Fatima, where requiem mass was celebrated by Rev. Gerald Dunnigan and assisted by Fathers Cady and Stephen Hill and Rev. Norman Johnston.

The service was attended by Police Chief Thomas E. Welsh.

The epistle was read by Rev. Johnston and a very impressive eulogy was delivered by Rev. Dunnigan.

Pallbearers were Const. Thomas Dunlevie, Const. Godfrey Friday, Const. Stanley Mott, Const. Lawrence Hill, Const. Frederick Waucaush and Const. David Lengacher.

Escort was Sgt. Jacques Lauzon, Const. Thomas Page, Const. Gordon McAinsh. In charge of arragements was Staff Inspector Armand J. Soucie. In charge of pallbearers was Sgt. John McDonald.

A motorcycle escort conducted the lengthy cortege to Pinecrest Cemetery.

Rev. Dunnigan and Rev. Johnston conducted the burial service.

The large attendance at the Kelly Funeral Home and also at the church service spoke eloquently of the high esteem so richly deserved by Const. Lynch.

Hunters honor nonagenarian

MOREWOOD (Special) - On July 23, the Hunter family gathered in the Presbyterian Hall here to celebrate the 90th birthday of Miss Carrie Hunter.

Guests came from North Bay, Ottawa, Morrisburg and surrounding communities. After a luncheon, which was prepared by the Ladies Aid, an address was read and a gift of china was presented to Miss Hunter. Many messages of good wishes were received, including those from the Governor-General and the Prime Minister.

The remainder of the afternoon was a time for family visiting at the "old brick" Hunter home.

Personal
Sergeant Alec MacMillan and his wife Leona just left for Charlotte, Manitoba after visiting his mother Evelyn MacMillan and sister, also relatives from Prescott.

Personal
Mr. and Mrs. Clinton Hall of Cardinal had dinner Saturday evening with Mr. and Mrs. Edward Servage, Chesterville.

Stanley Wilson Monck died suddenly July 30

Stanley Wilson Monck, a native of Finch and former resident of Cornwall, died suddenly in the Hotel Dieu Hospital, Cornwall, Sat., July 30.

Mr. Monck was the son of Mr. and Mrs. Wallace Monck.

He is survived by his wife the former Dorothy Ouderkirk; one daughter Lois Huntington; two brothers Virgin and Glendon of Niagara Falls, two sisters Mrs. Blake Richardson (Dolly), Brockville and Mrs. Gordon Ross (Mildred), Ingleside.

The funeral was conducted by Rev. W. McKinnon, Ingleside from Brownlee Funeral Home, Finch, at 3:30pm, Tues., Aug. 1, with interment at Union Valley Cemetery.

Pallbearers were Ed Larose, John Pichie, Tom Tullock, Clarence Boyde, Steven Ouderkirk and Mark Ross.

VICE & CRAIG
Funeral Homes Inc.
METCALFE
821-2120
WINCHESTER
774-2120
CHESTERVILLE
448-2120

Duvall Auction Services
"Large or Small call Duvall"

FARM • HOUSEHOLD
ANTIQUE CONSIGNMENT
BRIAN DUVALL
Call 652-4901 or 652-4710 or 537-2688
R.R. 2 BRINSTON

CASTOR
BUS LINES LTD.
OPERATING A BUS SERVICE BETWEEN:
MOREWOOD • RUSSELL • METCALFE • OTTAWA
IS LOOKING FOR
BUS DRIVERS
(MALE OR FEMALE)
(PART-TIME SALARY — CANDIDATE SHOULD WORK IN IN OTTAWA PREFERABLY)
SCHEDULE
DEPART MOREWOOD 6:30AM ARRIVE OTTAWA 7:45AM
DEPART OTTAWA 4:45 PM ARRIVE MOREWOOD 6PM
PLEASE PHONE
445-2185
Evenings - 6:30 PM - 9:30PM

IF WE CAN'T SAVE YOU MONEY, WE DON'T DESERVE YOUR BUSINESS!
Parkway Country
Dodge — CHRYSLER — Dodge Trucks — SALES/SERVICE
VINCENT MASSEY DRIVE — 933-7411
CORNWALL

COMPARE AT THE BUTCHER SHOP

CHICKENS, 3 Lb. Avg., per lb.	75c
CHICKEN LEGS OR BREASTS, lb.	$1.09
BULK WIENERS, lb.	99c
SIDES OF BEEF, lb.	$1.29
SIDES OF PORK, lb.	88c

ABOVE ITEMS, CUT, WRAPPED & FROZEN
EARL'S MEATS
PHONE: 448-2324 Chesterville, Ont.

SPECIAL CONSIGNMENT
SALES
FARM MACHINERY AND EQUIPMENT
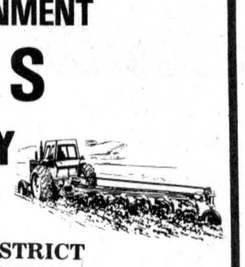
THE OTTAWA & DISTRICT EQUIPMENT AUCTION
LEO'S LIVESTOCK EXCHANGE LTD.
10 miles south of Ottawa on Hwy. 31
FARMERS AND DEALERS — Benefit of this special offer to SELL or BUY any FARM EQUIPMENT: tractors, plows, elevators, motors, blowers, balers, corn machines, etc.
SATURDAYS
Sept. 9 & 16
10am
TERMS — CASH
NO CHARGE for equipment brought on premises up to one week before first auction... NO CHARGE for unsold machinery, left on lot until the 2nd auction...
Auctioneers & Information —
LEO MENARD — 1-613-232-3916
DELMER SPRATT — 1-613-822-1351
REGENT MENARD — 1-613-443-2884
OFFICE — 1-613-821-2634
52-2

MARCHES M/M FOODMARKETS
Summer Specials

Fresh **Pork Shoulder Butt Chops** lb. **1.08**
Libby's Fancy **Fruit Cocktail** 19 fl. oz. tin **.59**
Aylmer **Choice Peas** 14 fl. oz. tin **3 for .88**
Fresh **Pork Picnic Shoulder Roast** lb. **.98**
Fresh **Pork Side Ribs** lb. **1.48**
Flavourful Sun Blushed **California Nectariens** 2 lb. for **.88**
Scottowels Assorted Colours **Paper Towels** 2 roll pkg. **.99**
Swan **Liquid Detergent** 2/24 fl. oz. cont. **1.09**

Canadian Queen, Catchweight Pure Pork Sausage lb. 1.08	Mary Miles, 1 lb. pkg. Mac & Cheese and/or Chicken Loaf 1.15	Plump, Juicy No. 1 Grade California Red Cardinal Grapes lb. .69	
		Local Grown - 3 lb. bag Canada No. 1 Grade Yellow Cooking Onions .59	
Mary Miles, 1 lb. pkg. Skinless Wieners 1.12	Mary Miles, 1 lb. pkg. Sliced Side Bacon 1.69	Angelus 16 oz. pkg. White Marshmallows .85	
Nabob Tradition 1 lb. pkg. Vacuum Pack Ground Coffee 3.49	McCain 2 lb. bag Frozen Regular French Fries .69	Moirs 300 g. pkg. New Fruit Jellies 1.39	
Kelloggs 575 g. pkg. Rice Krispies Cereal 1.29	Vitto 340 g. pkg. Frozen Meat Ball With Sauce 1.19	Surf 6 L cont. Powdered Detergent 1.99	
Shirriff 8 fl. oz. cont. Assorted Flavours Sundae Toppings .69	McCain 17 oz. pkg. 4 x 5 Frozen Supreme Pizza 1.75	Babies Only Please 2 roll pkg. Assorted Colours Bathroom Tissue .59	
Bright's 48 fl. oz. tin Fancy Tomato Juice .69	Kraft 2 lb. cont. Processed 1 oz. Single Cheese Slices 3.09	Close-Up 25 ml tube Mint Toothpaste .39	
Aylmer 14 fl. oz. tin Choice Peas & Carrots 3/$1	Kraft 1 lb. cont. Maxi Bowl Soft Margarine .85	Bayer btl. of 100's Aspirin 1.29	
Aylmer 14 fl. oz. tin Choice Cut Wax or Green Beans .29	Weston - 24 oz. loaf Crusty Vienna Rolls .51	Assorted Colours pair ea. Boys' Sport Socks 1.67	
Shirriff 17.6 oz. pkg. Instant Mashed Potatoes 1.09	Weston - pkg. of 12 Hamburger or Wiener Rolls .59	Assorted Colours pair ea. Men's Sport Socks 1.67	
Heinz 24 fl. oz. jar Prepared Mustard .59	Hostess pkg. of 51's Insulated 7 oz. Styrocups .69	Dr. Ballard's 25 1/2 oz. tin Assorted Varieties Champion Dog Food .39	

PRICES EFFECTIVE FROM MONDAY AUGUST 21 UNTIL CLOSING SATURDAY, AUGUST 26, 1978. EXCEPT FOR MEAT AND PRODUCE, TUESDAY THROUGH SATURDAY ONLY.
WE RESERVE THE RIGHT TO LIMIT QUANTITIES TO AVERAGE FAMILY REQUIREMENTS.
Supplied and serviced by LOEB
FULTON BROS. LIMITED
ELECTRICAL APPLIANCES 448-2195
HOME HARDWARE 448-2345

5 QUESTIONS:
THAT CAN CHANGE YOUR WHOLE OUTLOOK ON THE FUTURE

1. Are you disatisfied with your present job?
2. Do you have the ability to start a task and see it through with a minimum of supervision?
3. Are you prepared to work some evenings and weekends to fulfill the goals of your career?
4. Do you enjoy meeting and dealing with people on a daily basis?
5. Can you support yourself for a minimum of 3 months without income?

IF YOU ANSWER YES TO THESE 5 QUESTIONS, WE OFFER SOMETHING THAT WILL INTEREST YOU.

ALBERT GALE
REAL ESTATE LTD. REALTOR
REQUIRES A REPRESENTATIVE IN YOUR AREA

WE OFFER:
- Comprehensive training program and licencing assistance.
- International referral system called Relocan with customers from all over North America
- Excellent commission split up to 70 per cent, plus other fringe benefits.
- A well established company specializing in rural and small town Real Estate in Eastern Ontario for over 30 years.

FOR FURTHER INFORMATION OR A CONFIDENTIAL INTERVIEW CALL:
PHIL DOWNEY — 722-6533
or write
ALBERT GALE REAL ESTATE LTD.,
334 CHURCHILL AVENUE,
OTTAWA, ONTARIO, K1Z 5B9

ALBERT GALE REAL ESTATE LTD. REALTOR

REAL ESTATE

LAND — Make an offer, Winchester-Chesterville area, 25 acres (5 acres square) 2 frontages. Maples, spruce and cleared area. List price, $20,000

REDUCED — Dairy farm, 225 fertile acres, excellent buildings, location and home.

For complete information and appointment, Call
Nancy Brown — 932-7925
representing
Guaranty Trust Realtor
Cornwall — 932-1454
51-2

Avonmore Fair dom. science results

Apple Pie: first, Vera Clancy, RR1 Lunenburg; second, Geraldine Schwartz, Moose Creek; third, Ruthie Singleton, Apple Hill. Blueberry Pie: first, Geraldine Schwartz; second, Jean Canham.

Cherry Pie: first, Jean Canham; second, Geraldine Schwartz. Pumpkin Pie: first, Karen McIntyre, Avonmore; second, Linda Wood, Avonmore. Rhubarb Pie: first, Vera Clancy.

Six Peanut Butter Cookies: first, Marilyn King; second, Joanne Veenstra, Avonmore. Rolled White Sugar Cookies: first, Geraldine Schwartz; second, Marilyn King: third, Vera Clancy.

Rolled Oatmeal Cookies: first, Mrs. W.M. Campbell, Avonmore; second, Karen McIntyre; third, Vera Clancy. Fruit Drop Cookies: first, Vera Clancy; second, Geraldine Schwartz. Shortbread Cookies: first, Marilyn King.

Six Cupcakes (iced): first, Mrs. A. Vanderweilen, RR1 Maxville; second, Linda Wood; third, Karen McIntyre. Six Doughnuts: first, Karen McIntyre.

Six Tea Biscuits: first, Mrs. Rutherford MacIntyre, Avonmore; second, Mrs. Robert Singleton, Apple Hill; third, Vera Clancy. Six Blueberry Muffins: first, Irene McIntyre, Avonmore; second, Geraldine Schwartz; third, Mrs. Rutherford MacIntyre.

Six Butter Tarts: first, Karen McIntyre; second, Jean Canham; third, Vera Clancy. Six Raspberry Jam Tarts: first, Karen McIntyre; second, Vera Clancy; third, Linda Wood. Six Date Squares: first, Mrs. Eddie Wright, Moose Creek; second, Mrs. Robert Singleton; third, Vera Clancy.

Lemon Loaf: first, Geraldine Schwartz; second, Linda Wood; third, Irene McIntyre. White Bread: first, Mrs. A. Vanderweilen; second, Vera Clancy.

Specials

Six Buns: first, Mrs. A. Vanderweilen. Chocolate Brownies: first, Mrs. Eddie Wright. Neilson's Special: first, Karen McIntyre. Banana Cake: first, Mrs. A. Vanderweilen.

PROTECT YOUR MORTGAGE WITH A LOW COST MORTGAGE PROTECTION POLICY
JAMES R. MORAN — BARRY HOLMES
CHESTERVILLE
448-2834 — 448-3002
Great-West Life ASSURANCE COMPANY

REAL ESTATE

Sales • Appraisals • Mortgages

9¾ % RESIDENTIAL
First Mortgages
"The Best Deal For Homeowners"
• Buying A Home • Selling A Mortgage
• Consolidating Debts • Home Improvements
• Mortgage Coming Due • Cash For Any Purpose
12% Second Mortgages
Vic Blake
443-3633 - 443-3735
596 NOTRE DAME,
EMBRUN, ONTARIO
"Your Independent Mortgage Broker"

JOHN A. ALLISON
REAL ESTATE BROKER
MORRISBURG, ONT. PHONE 543-2044
RESIDENCE - 543-2989

REAL ESTATE

BRINSTON — Large lot housing 2 storey frame home. Double livingroom, kitchen, dining room and summer kitchen as well as additional room. Three bedrooms and full bath. Priced reasonably at $37,000.

WILLIAMSBURG — Frame home with concrete building included. Three bedrooms, livingroom and large kitchen and dining area as well as 3 pce. bath. Building 29x44 and includes 11x11 office with both side and front doors, and completely insulated. $35,000.

MORRISBURG — Corner lot well landscaped with cedar hedges. Three bedrooms, livingroom and good sized kitchen as well as finished rec room and 1½ baths. Garage houses workshop. Excellent value $46,500.

MORRISBURG — 8 Merkley St., Three bedroom bungalow with spacious cathedral ceilings in living area. Large sun deck on rear and attached two car garage. Many extras include walk in closet in master bedroom $63,000.

WILLIAMSBURG — Large home on large lot. Kitchen, livingroom, dining room and two bedrooms as well as three bedrooms upstairs. Two full bathrooms and finished rec. room. This home has been well maintained and is in excellent condition. $62,500.

WINCHESTER — New bungalow, fireplace, living and dining room, 3 bedrooms, 4 piece bath. Wall to wall carpet and vinyl flooring. Good residential location. $48,500.

LEON MARCELLUS
CHESTERVILLE • 448-2444

IRENE ALGUIRE
REAL ESTATE
904 Tollgate Rd.
CORNWALL

MORRISBURG VILLAGE — 3-bedroom bungalow, new kitchen cabinets, central air conditioning, in-ground pool, well landscaped, fenced back yard. Priced at $49,900

RR1 MORRISBURG — At Upper Canada Road, 3-bedroom 2-storey. Lot 100x300, aluminum siding. Price $18,000.

LUNENBURG VILLAGE — Large older home, on 3½ acres. Idea for a market garden or garden centre. Approximately 200 ft., frontage on street. Priced $46,900.

AVONMORE — Hwy. 43, country estate on large well landscaped property, with income cottage as well $79,000. The price has to be right, must be seen.

RR1 FINCH — 190 acre farm, very good buildings, on a main pved road, complete with machinery, 120 acres workable land, balance pasture and bush. $145,000.

SALES STAFF

Jane Moss	534-2575
Marion Greenslade	534-2671
Jim Kirkey	932-6812
Mary Price	534-2391
Keith Acres	537-2105
Orv Brownell "Broker"	932-7061

933-5154
or 933-2020

SAUVÉ
REAL ESTATE LIMITED
39 Main Street North
ALEXANDRIA
(613) 525-2940

NEAR MONKLAND — Large nearly new 3-bedroom bungalow, dairy barn with cleaner, 32 acres. A real hobby farm. (MLS)

SOUTH OF FINCH — County Road 14. Nicely renovated 3-bedroom bungalow, large garage and workshop, beautifully landscaped, 1½ acre lot, early possession. (MLS)

3-BEDROOM — Large nearly new 3-bedroom bungalow, finished rec. room. Price reduced, immediate possession. (MLS)

NINTH CONCESSION, OSNABRUCK — Large 2-bedroom bungalow with family room, garage, large ½ acre lot, priced to sell with terms. (MLS)

FINCH VILLAGE — Centrally located solid 2-storey home, nicely landscaped lot. Early possession. (MLS)

Many properties available — Give us a call

Wallace Morris
FINCH — 984-2227

BICCUM McINTOSH
Real Estate Limited
Broker
504 Main Street, WINCHESTER

HOME OF THE WEEK



1½ STOREY, 3-BEDROOM HOME ON MARY ST. IN CHESTERVILLE
$34,000

1½ STOREY FRAME HOME ON MARY STREET IN CHESTERVILLE
$32,000

150 ACRE FARM NEAR CHESTERVILLE, 1½ STOREY, 4-BEDROOM HOME, CATTLE BARN, MACHINE SHED, SILO AND PIG BARN
$140,000

49½ ACRE HOBBY FARM ON PAVED ROAD NEAR WINCHESTER, 9-ROOM HOME AND BARNS
$79,900

OFFICE HOURS
Monday to Friday 8 a.m. to 5 p.m.
Saturday 9 a.m. to 1 p.m.
774-2832

AFTER HOURS CALL

Larry Stevens	448-2875
Doug Vasey	774-2213
Neal Lachance	774-3881
Bill Gibson	989-5319
Lana Larson	984-2072
Kathy Gibson O'Regen	821-1163

PIGEON-ROY LTEE LTD.
1052, BOUL. ST-LAURENT BLVD. OTTAWA
REALTOR TELEPHONE: 746-4383

RUSSELL — Dairy Farm on paved road, all going concern 237 acres, 120 acres tiled drained, modern machinery and out buildings, 3 silos, milk quota, Pool No. 1, 1003 lbs. per day, plus industrial milk.

RUSSELL — Dairy and horse farm, with built-in race track, 4 bedroom home with attached garage, nicely decorated large barn with 16 box stalls.

RUSSELL — Split-level brick and aluminum, 3 bedrooms, dining-room, small rec-room double attached garage. Asking $44,900.

CHESTERVILLE — 100 acres farm land with barn.

MARCEL LACROIX
448-3211

Sell with BELL

L.O. Bell

Real Estate Broker
510 Main St. Winchester, Box 149
tel. 774-2281

CHESTERVILLE — Spacious 4-bedroom home, 2 storey, aluminum siding, 1½ baths, family room with fireplace, large bright eat-in kitchen, laundry room, original pine floors on second floor, new F.A. oil furnace with humidifier, water softener - a beautiful family home with a large lot priced to sell at $49,900.

CHESTERVILLE — 2 storey stucco home, 3-bedroom, 100 amp. service, hardwood floors in living room and dining room, a beautiful sunporch, convenient laundry room, cold storage room, bright sunny eat-in kitchen, on a well-treed street. Price reduced to sell.

BUSINESS OPPORTUNITY — In Chesterville. Ski-doo franchise. Machines, parts, equipment, rental of building 24x40, - $13,000. in skidoo machines, $10,000. in parts, plus $5,000. in skidoo clothing. This is a well established business in a good area.

LOVELY 3-BEDROOM — Brick high-rise, 1½ baths, carpeting in living room, hall and bedrooms. Located in a new subdivision on town water and sewage, electricially heated, 200 Amp. service. Owner transferred.

8 NEW BUNGALOWS — With many extras in Chesterville. Prices range from $37,000. to $41,000. An unbelievably low range for homes with 1½ baths, 200 amp. service, quality carpets, 3 bedrooms, large lots, on town water and sewage, with Hudac Warranties. Call for an appointment to view these beautiful homes.

SUBDIVISION

IN CHESTERVILLE — Featuring 8 new 3-bedroom bungalows. All have electric heat, oak cupboards, oak stair treads, quality rugs, and 200 amp services. Some are high ranch style with 2 baths, dining rooms, patio doors and have Hudac home warranties. All have poured concrete foundation and engineered roof trusses. On large lots, these lovely homes are selling at the unbelievable prices ranging from $37,900 to $41,500. Call for an appointment to see these homes.

SUZANNE COYLE
448-3007

VANSLEUWEN REAL ESTATE LTD.
WINCHESTER — 774-2106

NEAR CHESTERVILLE — Mobile home, 12-65 on two acres. Nicely treed. Small barn with three box stalls. Asking $25,000.

NEAR WINCHESTER — ... dairy farm. Excellent herd of cattle. Full li... ...nt. New machine shed. Solid brick house. SOLD

IN CHESTERVILLE — Nearly new 3-bedroom brick and siding bungalow on a fenced lot, wall-to-wall throughout, modern kitchen with dining area. Price greatly reduced to $40,500.

WINCHESTER MANOR SUBDIVISION — Building lots, fully serviced, paved streets from $14,500.

42 ACRES — Of choice property in Village of Chesterville, beautifully remodelled 4-bedroom home. This property has speculation potential.

IN CHESTERVILLE — 3-bedroom house on corner lot, nicely treed, outbuilding with workshop. Priced to sell at $20,000.

80 ACRE HOBBY FARM — Chesterville area, new 3-bedroom bungalow on 1500 square feet, 1½ baths, fireplace, quality carpeting, oak cupboards, patio doors onto sundeck, attached garage, outbuildings, stream through property. Asking $87,500.

4 ACRE LOT — On Nation River, high and dry, $12,500.

BERWICK AREA — 3-bedroom high ranch bungalow, on one acre corner lot, attached garage, 1250 square feet of living space, carpeted throughout, patio doors, electric heat, $52,000.

IN CHESTERVILLE — Older, 2-storey frame house, newly renovated, on town water and sewer. Priced right at $24,500.

EVENINGS — 523-1940

Osnabruck's recreation director:

"We're administrators, not jocks"

OSNABRUCK CENTRE (Staff) - Cradling the phone under his chin he barks into the receiver.

"I was given the impression I could have the school until August 25."

A brief pause then he continues, "As far as I'm concerned an agreement is an agreement."

After another 20 minutes of haggling over the phone, Joe DuVall finally hangs up. For his efforts he has managed a compromise of sorts.

On the other end of the line was an offical of the school board. Mr. DuVall, Osnabruck Township's new recreation director, had been talking to the board trying to get an extension of the time allowed for use of the facilities at Newington Public School for the Osnabruck "Experience '78" playground program.

An agreement made with the principal at Newington had given Osnabruck use of the facilities until August 25, but now the board stated this was against policy. All school facilities had to be cleared two weeks before start of the new academic year so the board could prepare for this year's batch of students.

While he didn't manage to get the full extension he had been led to believe Osnabruck was entitled to, Monday and Tuesday were allowed as extra days - a compromise.

Such haggling is all part of Joe's job. He says many people misunderstand the nature of his duties.

"Everybody thinks we're jocks, but we're not." Recreation directors are administrators.

"I think what a recreation director should really be devoted to is providing as many services to as many people of different age groups".

This means keeping up with developments on all government levels in so far as they relate to recreation. It includes being aware of changes in grant legislation, Ministry of Labor regulations, facility regulation and safety standards, he says.

"You're always thinking of the long-term benefits, which take time. You can never walk into a municipality and get long-term projects planned after six months. You may do it in a year though."

What is involved in the planning, explains Joe, is budgeting, program planning, community development, therapeutic recreation, facility maintenance and encouraging public relations.

Joe, twenty-four years old, became Osnabruck Township's first recreation director this spring after having spent 1½ years working in that capacity for neighboring Cornwall Township.

He spent two years at Ottawa's Algonquin College, graduating with a diploma in Recreation Leadership, but attributes most of his current knowledge in the field to work experience.

"I learned more in the first six months of my job than I ever did in the two years of school."

Joe says he like the job because there's very little routine, an aspect he finds "challenging".

"When I walk in the door in the morning, I may have most of the day planned, but something always comes up - ideas that may grow into big things. I think it's fun".

For Osnabruck Township Joe has a number of new projects planned, but all these depend upon their practicality.

Among his program ideas for the fall and winter are cross country ski instruction, fitness excercises, continuation of previous volleyball and badminton programs, arts and crafts for adults including a macrame program run in conjunction with St. Lawrence College in Cornwall, square dancing and fitness for senior citizens and maybe a woodworking program.

"It's going to be a variety of things, we'll have to sit down with the people and offer them and see what happens."

Joe would also like to see expansion of existing facilities in particular a swimming pool for the township. "More facilities would encourage more participation," he explains.

Joe says the most difficult part of a recreation director's job is keeping all the area needs satisfied.

"Every time a person calls they've got their needs to be satisfied. You've got to satisfy all their needs collectively and try to satisfy them on an individual basis at the same time. If you can do it for a group and satisfy their individual needs as well - you're laughing."

Theatre sorts out minor problems

UPPER CANADA VILLAGE (Staff) - Prince of Wales Theatre experienced a few production problems during the past week, but these have been sorted out and increasing attendance has theatre members optimistic about next year's financial prospects.

A rainstorm last Tuesday caused cancellation of the evening's performance because rain filtered in through the caulking between the tent and the metal portion covering the stage giving the orchestra an unsolicited "Stanislavsky Method" class in inundation.

Thursday lead actress Joy Thompson collapsed in the middle of the performance with what has been reported as a case in internal flu.

Miss Thompson's condition is reported to have improved considerably and at press time Tuesday afternoon playwright George Blackburn told The Record she could be performing as early as that evening.

During the weekend Miss Thompson's role was performed by her understudy, Andrea Seim-Blackburn.

Mr. Blackburn said the caulking has been repaired and withstood a thunderstorm Friday night.

"Being blessed with quite a dry summer, we assumed the caulking was in place and it was in place at first, but I guess the extreme heat must have affected it," he told The Record.

Mr. Blackburn said attendance had improved to the point where weekend performances averaged over 200 people in the 450-seat theatre. This compares with a low of 25 on the first Sunday matinee.

One of the innovations designed to improve attendance has been a package tour from Ottawa to the theatre which includes a visit to the site of old Wales Village and an explanation of the historical background by members of the cast.

Mr. Blackburn said he hopes to have similar tours arranged from Montreal and Kingston next year and plans to work out overnight tours from more distant places like Toronto and possibly have the theatre included on the schedule for long-term excursions originating from over Canada and the United States.

He said there are no plans to include a second play on the bill next year because of limited storage and rehearsal space and the company wishes to establish "A Day to Remember" first.

Nevertheless, a project similar to the Charlottetown Festival in Prince Edward Island which performs "Anne of Green Gables" and one other play is "in the back of everybody's mind".

Another project Mr. Blackburn has in mind is arranging school tours in the spring and fall if arrangements can be made to extend the summer run.

PYRAMID HOMES — the Ontario series — The Frontenac

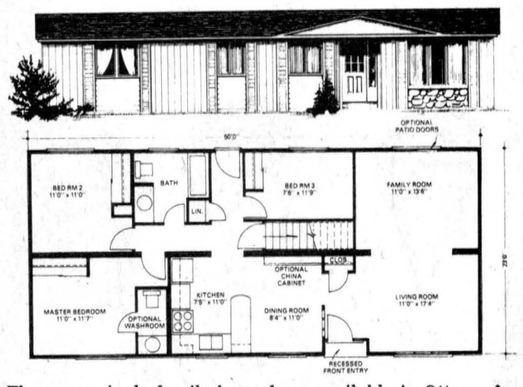

There are single family bungalows available in Ottawa for less than 24,000 dollars, CHMC approved... with one year home service program, complete with carpeting, major appliances and maximum insulation.

Relocatable Homes Limited in Stittsville moves you into your own home in four days. You pick the spot wherever you want to go. Buy now, and for less. Call **836-3005** and find out more about **Relocatable Homes**...owned and operated by the **Sweetnam Family**... Open Sundays.

One Mile East of Stittsville.

RELOCATABLE HOMES LTD.
(Ottawa Division)
Hwy. 15 - R.R. 2, Stittsville, Ontario
HARRY SWEETNAM AND SONS 51-1

EASTERN STAR BALL
Sat., Sept. 9
9pm - 1am
MORRISBURG COMMUNITY CENTRE
REAL McCOY'S BAND
Refreshments and Buffet
Tickets $5.00 each — Semi-final
Sponsored by **Morrisburg Chapter 83**
1-2

Attention Farmers



TIME TO ORDER YOUR
Lime Requirements
CALL
PURDON'S
LIME HAULAGE & SPREADING
RR 3 — PERTH
Phone 267-5724
267-4408
Order now for fall application
ALL NEW EQUIPMENT

THE CORPORATION OF THE VILLAGE OF CHESTERVILLE
REQUIRES A
CLERK-TREASURER

The Corporation of the Village of Chesterville invites applications for the position of Clerk-Treasurer.

Applications shall be submitted to the undersigned, in confidence, sealed and marked "application", on or before 4:00 p.m. Tuesday, September 5th, 1978.

Applicants shall apply in his or her own handwriting stating qualifications, experience, personal data, references and salary expected.

The undersigned is retiring on January 31, 1979.

G.L. GRAHAM,
CLERK-TREASURER,
P.O. BOX 190,
CHESTERVILLE, ONTARIO.
K0C 1H0
51-1

PRINCE OF WALES THEATRE presents

A DAY TO REMEMBER!

"A night to enjoy"
(Toronto Star)



Performances TUES. — SUN. 8:PM
Matinee SAT. — SUN. 2:PM

Only an hour's drive from Ottawa

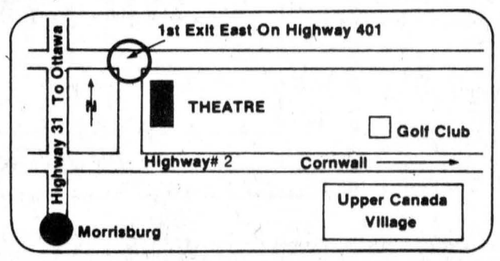

Theatre tickets available at
Treble Clef (Sparks St.) or
Phone 729-4318 for RESERVATIONS
$5.50 Adults / $3.00 Children

"Sparkling production reveals human side of history"
The Chesterville Record

Special Bus Tours on SAT. and SUN.
via Voyageur Colonial
Buses leave Winchester at 10:15 AM
- Tours conducted by cast members in costume.
- Buffet lunch served at Golf Club
- Matinee performance 2:PM
- Returning to Ottawa before 6:00PM

$15:00 per person **$12.60** children

A COMPLETE ENTERTAINMENT PACKAGE

Call **Voyageur** **238-5900**

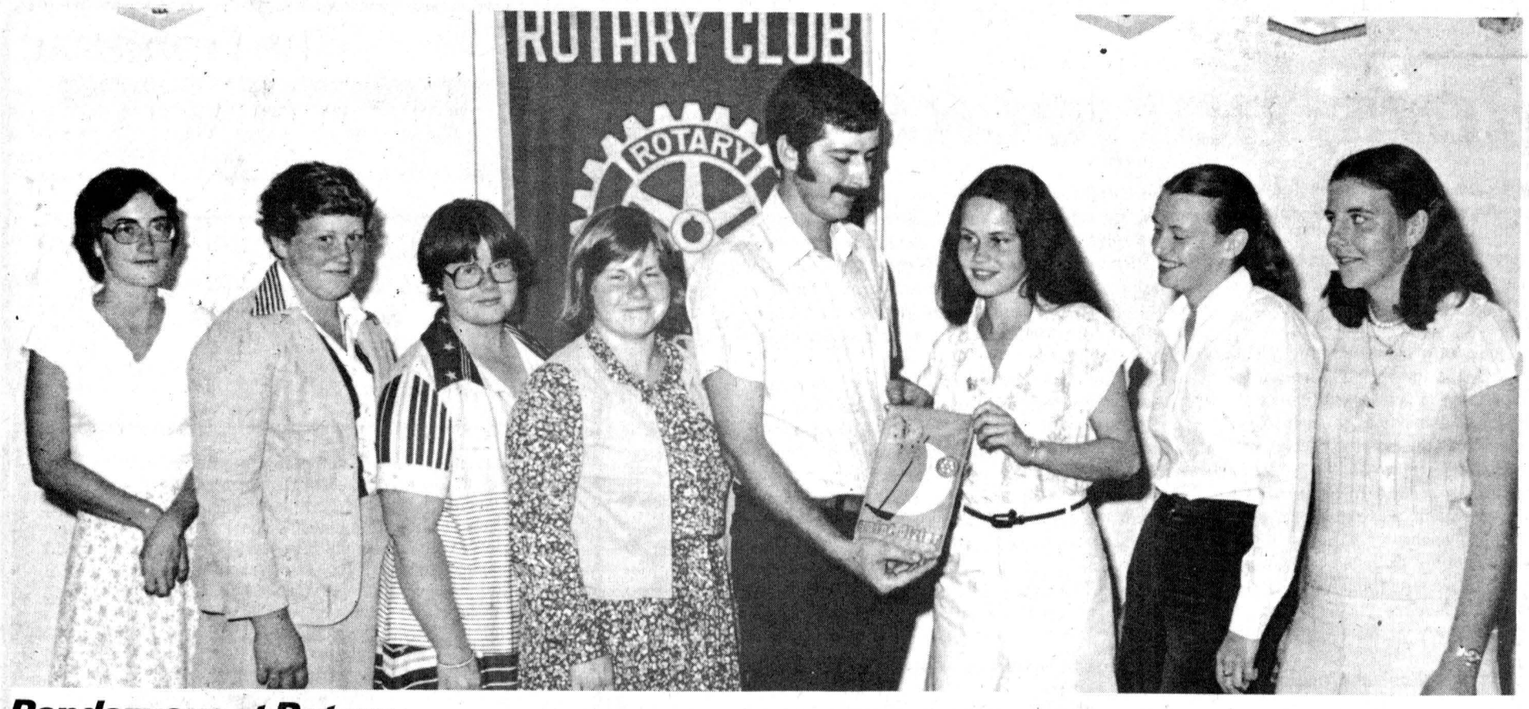

Rendezvous at Rotary

Chesterville Rotarians played host to three visitors from France and their local hosts Monday night with 17-year-old Sophie Simart expressing the trio's thanks by presenting club president Brian Doherty with a banner from her father's club, in Saint Dizier. The other French students are 19-year-old Michele Maurel of Lucon and 21-year-old Helene Leroy of Chantilly. The girls are part of a 40-student contingent which arrived in Canada Aug. 3. They will leave for home Aug. 29 and during their time in Chesterville have been hosted by several families. Included among their hosts have been, from left, Susan Rance, Carol, Cathy and Lorilea Cross. The French students are all children of Rotarians.

- staff photo -

Raisin farmer raps local council

LUNENBURG (Staff) - Part-time Raisin River farmer John Milnes has blasted Cornwall Township Council for its rejection of his proposal that representatives to the Raisin Region Conservation Authority be elected on a popular basis.

At a public meeting at Long Sault last Monday Mr. Milnes made this proposal, but Saturday Deputy-Reeve John Moss and three other councillors made public statements opposing such a measure.

In a statement issued to the press Monday Mr. Milnes took the council to task for not stating its position earlier.

"They sat mute at a meeting attended by nearly 100 people which saw a close to unanimous vote in favor of a motion to have members of the RRCA elected rather than appointed and now Deputy-Reeve Moss says he and three other councillors are opposed to it."

"I am undecided whether this shows more a willingness to defend the right to scratch the backs of those whom they choose, a lack of guts to speak out publically at a meeting, or simply low intelligence. Low intelligence I could undertand and respect, but the first two reasons I would strongly object to. These councillors should be reminded that they were elected to represent the wishes of the taxpayers. Taxpayers most affected by particular circumstances will be more knowledgeable than others".

Mr. Milnes continued that council representatives are incapable of performing their duties on the RRCA effectively because of too-large workloads.

"A councillor who is doing his job properly on council has not the time to sit on any authority such as this and the performance record to date proves this."

Mr. Milnes was particularly incensed the four council members did not voice their objections at last Monday's meeting and, in his opinion give adequate reason for their objections.

"We, the affected taxpayers clearly showed Deputy-Reeve Moss and his fellow councillors what we wanted and it is their duty to follow our wishes or come forward with a balanced rationale as to why the taxpayers might be wrong. ...Osnabruck Reeve Edwin Waldroff had the guts to accept the invitation and he even voted publically in opposition to the taxpayers' motion."

Raisin River Landowners' Association President Curtiss Stephenson said he agreed representatives should be elected, but declined comment on the rest of Mr. Milnes' statement, explaining this isn't the right time to issue one of his own.

He said he had a meeting scheduled with the rest of the committee and would wait until the matter had been discussed by the other farmers before making any statements.

Mr. Moss said he was offended at Mr. Milnes suggestions regarding councillors' level of intelligence.

"I feel that it's sort of a low grade method of approaching someone in the press and maybe reflects on his own intelligence, but I'd prefer not to discuss this thing," he told The Record Tuesday.

Mr. Moss said councillors did not make any statements at the Long Sault meeting because they were there as observers and defended his municipality's performance on the authority.

"Our representative John Cleary (Reeve of Cornwall Township and RRCA Chairman) without a doubt ... has been the one member on the RRCA to bring the problems of the landowners to the public eye".

He said council believed the proposal to elect members to the authority impractical because it was difficult to get feedback from the constituents.

"Who are they (elected representatives) going to be responsible to? It's normal for any member of council to relate back complaints. If we set up another bureaucracy with members responsible to no one what might happen is the most popular man in the township, who might not even live close to the river, might get elected and not have to answer to anyone for two years until election time comes along again."

District News

MOREWOOD (Special) - Mr. and Mrs. Mark Glowacki and family, New Zealand, visited Mr. and Mrs. Harry Hutchinson.

Mrs. Margaret Barnes, Ottawa, spent a few days with her brother, W.B. Carlyle.

Mr. and Mrs. Jack James have moved to Winchester. We are sorry to lose them.

Mr. and Mrs. Cecil MacNabb returned from their trip West. Sorry about Mrs. MacNabb's health.

Avonmore horticultural results

Sweet Peas: first, Julie Johnston, Avonmore. Asters-Powderpuff: first, Geraldine Schwartz, Moose Creek. Asters - Cogo Giant: first, Mrs. Robert Singleton, Apple Hill.

Dahlias-Cactus: first, Mrs. W.M. Campbell, Avonmore. Single Petunias: first, Geraldine Schwartz; second, Mrs. W.M. Campbell; third, Maria Baas, Moose Creek. Double Petunias: first, Geraldine Schwartz.

Snapdragons: first, Irene McIntyre, Avonmore. Pansies: first, Mrs. W.M. Campbell; second, Geraldine Schwartz. Double Zinnias: first, Mrs. Robert Singleton; second, Mrs. Rutherford MacIntyre, Avonmore; third, Mrs. W.M. Campbell.

Zinnias-Pom Pom: first, Mrs. Robert Singleton. Marigold-African: first, Mrs. W.M. Campbell; second, Karen McIntyre, Avonmore; third, Geraldine Schwartz. Marigold-French: first, Mrs. W.M. Campbell; second, Mrs. Robert Singleton; third, Julie Johnston, Avonmore.

Gladioli-Single-Red: first, Vera Clancy, RR1 Lunenburg. Cosmos: first, Maria Baas.

Potted Plants

Begonia-Tuberous: first, Mrs. W.M. Campbell; second, Maria Baas. Begonia-Rex: first, Mrs. W.M. Campbell; second, Maria Baas. Plant not in bloom (decorative): first, Mrs. Ray Cardinal; second, Mrs. Rutherford MacIntyre, Avonmore; third, Karen MacIntyre.

Geranium in bloom, any color (new cutting): first, Mrs. W.M. Campbell. Geranium in bloom, any color (Ivy variety): first, Mrs. W.M. Campbell. Coleus: first, Mrs. W.M. Campbell; second, Mrs. Robert Singleton.

Bunny's
CLOSING OUR BRIDAL DEPT.
SAMPLE SELECTION OF GOWNS
BRIDAL GOWNS $50. & $75. (SIZES 8-18)
ALL BRIDAL VEILS $20.
SPECIAL ALL BRIDES MAIDS HATS $10
BRIDESMAIDS GOWNS (SIZES 5-15) $20 & $25
YOUR STYLE CENTRE FOR BETTER VALUES
Bunny's FASHIONS LIMITED
111 Pitt Street 933-3281

Rejoice Together
ECUMENICAL SERVICE
Let's put our hearts together in love . . . as we find peace within ourselves through His message.
CHESTERVILLE ARENA
CHESTERVILLE
Sun., Aug. 27
8 P.M.
FEATURING MUSIC BY
THE SNYDER FAMILY
WESTPORT, ONT.
appeared on Tommy Hunter Show, The Family Brown & New Faces
ALSO BILL & BILLY STEWART ON THE BAGPIPES
EVERYONE WELCOME TO ATTEND

the bridal shop
Voque
500 MONTREAL ROAD
CORNWALL 932-1312

We'd like to light up YOUR life!
LOWEST PRICES
HIGHEST QUALITY
BEST SELECTION
TRAINED STAFF
FIXTURES TO FIT YOUR BUDGET
HOUSE OF LIGHTING
16 JOHNSON CRES.
North of the Shopping Centre
LONG SAULT, ONT.
Whether looking for one fixture or lamp, or a contractor looking for many; check our prices and service before deciding. An evening appointment enables both parties concerned to brouse at their convience, the largest selection of lighting in the area. For those wanting that extra distinction and different fixture, we have 24 karat gold Strass crystal fixtures, in stock, also models of Strass in silver or bronze available. We also carry the Lava Light.
HOURS: EVERYDAY — 9AM-6PM
OPEN ALL DAY WEDNESDAY
FRIDAY — 9AM-9PM
And of course they are open any time for evening appointments — just call 534-2912 for appointments
A visit to the House of Lighting is always a pleasant surprise. Our satisfied customers are our best advertisement. Our business reflects it.
WE'RE THE NOBODY WHO UNDERSELLS EVERYBODY!
Phone for evening appointments
534-2912

Turn of the Century Value...
Times have changed ...but we haven't. Some things are worth keeping, and that's good old fashioned "quality". The way things were made to last and last...and the way merchants stood by the products they sold. We believe integrity and business go hand in hand... so we practice just that!
FORD'S
JEWELLERS LIMITED
155 PITT ST. — CORNWALL, ONT.

Come... Sample Our Fine Cuisine
PIZZA • FRIED CHICKEN
STEAKS AND CHOPS
TAKE OUT ORDERS
LOUIS' Restaurant
CHESTERVIILE
448-2051 • 448-3392



Former Chesterville-area resident Mrs. Mae Shay celebrated her 100th birthday Sat., Aug. 19 and five generations of her family were on hand Sunday to help her mark the occasion. Mrs. Shay, now a resident of the Durant Nursing Home, RR2 Mountain, is surrounded by great, great granddaughter Shari Hoople, son Asa Shay, great granddaughter Judy Hoople and grandson Hubert Shay. Mrs. Shay has two children, 10 grandchildren, 30 great grandchildren and four great, great grandchildren.

- staff photo -

Former Chesterville resident celebrates 100th birthday

On Sat., Aug. 19 Mrs. George Shay, a former resident of Bethune Bush, celebrated her 100th birthday at the Durant Nursing Home, RR2 Mountain.

Mrs. Shay, the former Mae Ball, is one of six children born to Robert Ball and Susan Bailey, two of whom were local residents, Mrs. Harold Durant and Abram Ball.

She was educated in Chesterville and on August 10, 1898 married George Shay. He operated a harness shop in Chesterville for a time and then bought the home farm, known as the Charles Carlyle farm in Bethune Bush, from Roy Hendrick.

There are two children in their family, Asa and Edna (Mrs. Walter Ouderkirk) of Ottawa. She has been blessed with 10 grandchildren, 30 great grandchildren and four great, great grandchildren.

On Sat., Aug. 13, there was a gathering of her family at the Shay home and Sun., Aug. 20 her family, relatives and friends met again at her home to wish her well. After many photographs were taken tables were set on the lawn and food was enjoyed by all. Mrs. Graham, Misses Addie and Madge Campderros and Mrs. Orma McElheran visited her at the Nursing Home and presented her with a potted plant, a gift from Chesterville Trinity U.C.W. Besides this she received many messages and cards of congratulations.

Funeral Sat., July 29 for Elmer Flegg

The funeral of Elmer Flegg, Finch who died July 27, at Winchester Memorial Hospital after a lengthy illness, was held from Brownlee Funeral Home, Finch, Sat., July 29. Rev. W.H. LeGrow of Ottawa conducted the service. There was a large attendance with many floral tributes and donations to the Canadian Cancer Society.

Mr. Flegg was born 70 years ago at Cannamore, the son of the late Albert Flegg and Ella May Burd. He moved with his family to New York State in 1924, returning to Canada in 1933. He had a trucking business for a few years before going to work at W.G. Brownlee & Son as a mechanic where he stayed until retiring in 1967 for health reasons. From 1969 until 1975 he drove a school bus for Shirley Godard of Berwick.

On July 29, 1939 he married Olive Brownell of North Valley, Rev. LeGrow also being the minister who performed the wedding ceremony. He is survived by his wife Olive, one son and one daughter, Brian and Bonnie, both of Ottawa, a sister Ella (Mrs. Bruce Moore) of Spencerville, a brother Mansel of Newington and several nieces and nephews. He was predeceased by two brothers, J.T., of North Valley and Eldon of Toronto.

Burial was at North Valley Cemetery, Osnabruck. Pallbearers were nephews Douglas Moore, Keith Brownell, Boyd Brownell and neighbors Ted Moran, Fraser Hanna and Terry Ouderkirk.

Stop-Don't Start

If you smoke, stop. If you don't smoke, don't start. Each individual's decision not to smoke is the only effective means of preventing lung cancer.

NOTICE
A PERFECT JOB EVERYTIME

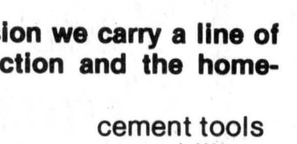

Bélanger's Construction
Now Serving Surrounding District
— SPECIALIZING IN —
Carpentry • Roofing • Siding • Framing
General Repairs • Electrical • Renovations • Alterations
342-5493 Head Office
448-3530 Branch Office
R.R. 1, Brockville, Ontario

CELERY .49¢ EACH

CARROTS 2 LB. BAG .33¢

AYLMER CANNED PEAS 19 OZ. TINS 3 $1.00

CHRISTIE PREMIUM PLUS CRACKERS 1 LB. PKG. .79¢

ALLENS APPLE JUICE .85¢

LIBBY'S TOMATO JUICE 48 OZ. TINS .79¢

GRADE "A" ROASTING CHICKENS .79¢ LB.

BALDERSON MILD CHEESE $1.69 LB.

GRADE "A" HEIFER SIDES OF BEEF 225-250 LB. AVERAGE $1.25 LB.

CANNED SOFT DRINKS CASE OF 24 CANS $5.69

MIKE DEAN BUTCHER
"A MOST COMPLETE GROCERY STORE"
CHESTERVILLE • 448-2822

AUCTION
Farm, Household And Miscellaneous Articles
Saturday, August 26th, 1978
1 p.m.
Former Cecil Weaver Property 1½ miles north of Williamsburg on Highway 31.
Wood cookstove; Pine cupboard; stools; chairs; fridge; portable TV; Old time radio; wringer washer; beds; Chesterfields; Cream separator; dressers; dryer; pots; pans; Preserving jars; tools; Lawn mower; Rototiller; Grinder; Extension ladder; rope; grass scythe; wheelbarrow; aluminum windows (9½' x7½'); lumber; manure spreader; buggy seat; cement mixer and many other articles too numerous to mention.
TERMS — CASH
DUVALL AUCTION SERVICE
RR 2 Brinston, Ont.
Phone 652-4901 or 537-2688
"Large or Small call Duvall"
Auctioneer will not be responsible for accident or injury to persons or property at sale.



WEAGER'S GIFT SHOP
NOW OPEN
ACROSS FROM THE SHELL GARAGE
MOREWOOD
448-3330
COME IN AND BROWSE AROUND

Winchester Feed & Rental LTD.
In our rental division we carry a line of tools for construction and the home-user.
eg. ladders, scaffolding, air compressor
cement tools, saw, drills, etc.

Hy-Gate®

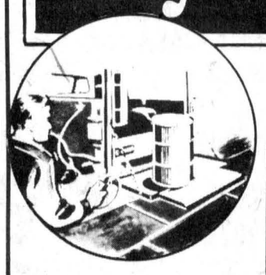

Allows one man to handle heavy loads & reduces injuries
Put a work crew in your pickup... PERMANENTLY with a JET HOIST (Will fit ½ to 1 ton truck) Available for immediate installation
We have a complete line of animal health products, animal chows, dairy and hog chows, and milkhouse supplies.
Located immediately south of Winchester's CPR Tracks
For information call 774-3185 or 774-3186

OVERWEIGHT STUDENTS
BACK TO SCHOOL SPECIAL
AT
a new you
(RUSSELL, ONT.)
CANADA'S ONLY RESIDENTIAL WEIGHT REDUCTION AND FITNESS SPA
commencing
Sun., Aug. 27
RESERVATIONS VERY LIMITED ON FIRST PHONED, FIRST SERVED BASIS
PHONE TODAY FOR FULL INFORMATION
RUSSELL — 445-2891
OTTAWA — 725-2748

Welcome to The Pop Shoppe
South End Pop Shoppe
POP SHOPPE HOURS
Mon. thru Sat., 7 a.m. to 10 p.m.
Sunday 10 a.m. to 9 p.m.
Located ½ mile South of Winchester's CPR Track just off Hwy. 31 & 43 By-Pass

BACK TO SCHOOL
NORTH DUNDAS DISTRICT HIGH SCHOOL

Students planning to attend North Dundas District High School are reminded that all school buses will run on schedule Tuesday morning September 5. Registration procedures will begin at 9:00 a.m. The buses will leave to return the students home after the registration procedures have been completed. Students will not require a lunch.

TEXTBOOKS AND SUPPLIES

On Tuesday morning, lockers will be assigned and combination locks will be available for purchase at a cost of $1.50. Textbooks will be distributed by individual subject teachers on Wednesday, September 6. Physical Education uniforms will be available for purchase during the first Physical Education period. Students will be expected to wear the standard Physical Education uniform consisting of shorts, socks, running shoes and a T. shirt.

The Students' Council will collect $3.00 from each student for their Student's Card.

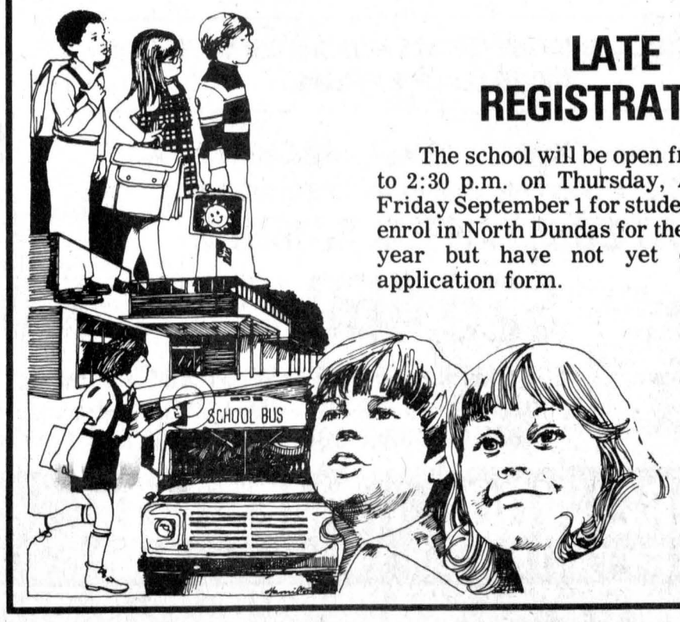

LATE REGISTRATION

The school will be open from 10:00 a.m. to 2:30 p.m. on Thursday, August 31 and Friday September 1 for students who plan to enrol in North Dundas for the 1978-79 school year but have not yet completed an application form.

51-1

Avonmore fair beef results

B. Henderson, Avonmore, won first for 1977 Bull Calf in the beef category, third in Female born before 1977.

Wallace McEwen, Finch, took first in Female before 1977, first in Female before 1976, second in Female before 1977.

Linda Ferguson, Lunenburg, won prime honors for female with 1978 calf and second in 1977 Bull Calf.

Paul Andre, St. Andrews, took first in Steer, Betty Leitch, Cornwall, second and Norma Leitch, Cornwall, third.

In the pre-4-H, it was Greg Markle first, Jan McEwen, second and Alex McEwen, third.

Avonmore fair horse results

Heavy Draught

Best Team over 1,800 lbs.: first, George Hope, Glen Robertson. One Year Old Colt: first, George Hope. Two Year Old Colt: first, George Hope. Brood Mare and Colt: first, George Hope.

Mare or Gelding In Harness: first, George Hope; second, George Hope. Special Allen McHugh Trophy: first, George Hope.

Light Draught

Best Team, 1,400-1,800 lbs.: first, George Hope; second, Louis Moriarity, RR2 Chesterville. Brood Mare and Colt: first, Louis Moriarity. Mare or Gelding in Harness, 1,400-1,800 lbs.: first, Louis Moriarity; second, George Hope. Best Four Horse Team: first, George Hope.

General Purpose

Best Team Under 1,400 lbs.: first, Louis Moriarity; second, George Hope; third, George Hope. Brood Mare and Colt: first, Louis Moriarity.

Mare or Gelding in Harness, under 1,400 lbs.: first, George Hope; second, George Hope. Best Colt, Heavy Draught: first, George Hope. Best Pair of Heavy Horses: first, George Hope.

General Purpose Style and Action: first, George Hope. Best Team General Purpose: first, Louis Moriarity. Heavy Daught Mare and Colt: first, George Hope. Best Gentleman Driver: first, George Hope. Best Team of Hackney Horses: first, Gordon McNeil, Summerstown.

Best Road Mare: first, Geo. Hope. Best Pair of Road Horses: first, George Hope.

IT'S NEVER  TOO LATE

you name it! we've got it!

LET THESE PEOPLE MAKE YOUR "HOME SWEETER HOME"

ROADS RESURFACING COMPANY LIMITED

CONTRACTORS

Hwy. 43, West Finch



PAVING

There's No Job Too Big or Too Small

We're tops when it comes to paving construction, repairs and maintenance!

FOR COST ESTIMATES WITH NO OBLIGATIONS

DROP IN AT OUR NEW OFFICE

OR CALL: FINCH (613) 984-2906

CRYSLER HOME CENTRE

Home Hardware

LAWN & GARDEN EQUIPMENT
HARDWARE • FARM SUPPLIES
LOG SPLITTERS

CRYSLER • 987-2802

Splash in and save with

POOLCHEM

Canada's 'clean' home pool care chemicals

WE'VE GOT THEM ALL

- Stabilized Tabulated 90 per cent Chlorine
- Granular 70 per cent Chlorine
- Ph Up Ph Down
- Muratic Acid
- Stabilizer & Conditioner
- Algaecide

POOLCHEM

If your pools are using too much chlorine you may need stabilizer and conditioner.

CHECK OUR FACILITIES FOR SERVICE, PARTS AND CHEMICALS — WE SERVICE WHAT WE SELL.

BUSTER CRABBE POOLS

AQUA-FUN POOLS
490 Fred St., Winchester
Sales — Larry Berry
Installation — Lyman Holmes
Inground and Above Ground
Telephone 774-2341

WE CUSTOM BUILD TO YOUR SPECIFICATIONS PROVIDING YOUR PLANS CAN BE ADAPTED TO MODULAR CONSTRUCTION

MORE THAN 60 DESIGNS TO CHOOSE FROM



ASHTON NO. 2

NOW WE CAN OFFER A COMPLETE PACKAGE

LOT • FOUNDATION AND A MORE-WOOD MODULAR HOME

(ON YOUR CHOICE OF OUR LOTS IN CHESTERVILLE, ONTARIO)

THE ASHTON NO. 2 TOTAL COST READY TO MOVE IN $41,745

OTHER LOCATIONS AND MODELS AVAILABLE IN MOREWOOD AND INGLESIDE, ONTARIO.

If You Own Your Lot, More-Wood Can Place A 2-3 or 4 Bedroom Home On Your Foundation AT SUBSTANTIAL SAVINGS

WE HAVE EIGHT MODELS ON DISPLAY AT OUR PLANT IN MOREWOOD, ONT., OFF HIGHWAY 31 NEAR WINCHESTER.

$25,460 (THE ASHTON NO. 2 ON YOUR FOUNDATION WITHIN 60 MILES FROM MOREWOOD)

FOR FURTHER INFORMATION AND BROCHURES PLEASE CALL 448-2911 — 238-5121 OR WRITE BOX 10, MOREWOOD, ONTARIO K0A 2R0

MORE-WOOD HOMES LTD.

QUALITY FACTORY BUILT MODULAR HOMES

CO-OP HEAT IS IN

with FIBRE THERM INSULATION

For Your Comfort! FIBRE THERM Works Two Ways

1 IT PROVIDES RESISTANCE TO HEAT ESCAPING FROM A HOUSE IN WINTER

2 OR ENTERING A HOUSE IN SUMMER

$7.19 30 LB. BAG

HIGH R-VALUE PER INCH
FIRE RETARDANT
NON-CORROSIVE
BLANKET COVERAGE
FAST AND EASY TO INSTALL
NON-IRRITATING
VERMIN RESISTANT
NEGLIGIBLE SETTLING
SOUND ABSORBING
CMHC APPROVED (7989)
U.L.C. LISTED (UNDERWRITERS' LABORATORIES OF CANADA)

Insulate & Save with



R-12 COVERS 52.5 SQ. FT.

R-20 COVERS 29.5 SQ. FT.

DO IT YOURSELF POURING METHOD!



HOW TO POUR IT YOURSELF INSTALLATION PROCEDURE:

1. Open the Bag.
2. Pour over existing insulation between celling joists.
3. Level to desired thickness by use of a garden rake.

Note: Strong polyethelene bags can be used as a garbage disposal bag.

(Note: estimated coverages and R values for pouring are on the Fibre Therm bag).

PRE-SEASON SPECIAL

Check These LOW Prices!

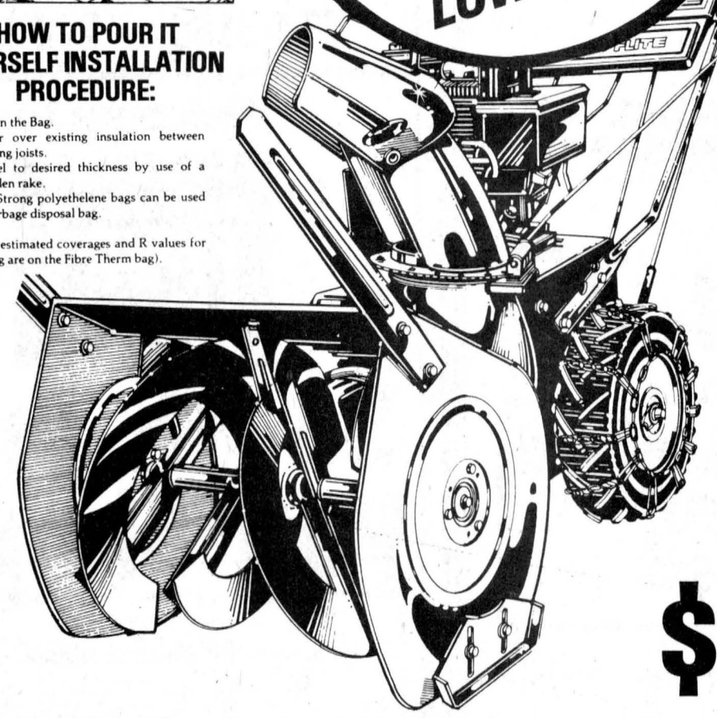

8 HP TWO-STAGE 26" SNOW THROWER

$734.95 CHAINS AND ELECTRIC START INCLUDED

10 HP TWO-STAGE 33" SNOW THROWER

$869.95 CHAINS AND ELECTRIC START INCLUDED

UNITED CO-OPERATIVES OF ONTARIO

CHARGEX WHERE AVAILABLE

CHESTERVILLE — FINCH — CORNWALL

448-2377 984-2450 933-4935

FINANCING AVAILABLE THROUGH ETROYS ACCEPTANCE LIMITED

Dear Ann Landers:

Dear Ann: Re: Breast feeding in public.

I have read in your column that some folks feel that breast feeding is a natural and beautiful thing it is perfectly OK to do it in public. Well, sexual intercourse is also a natural and beautiful thing. Do you believe that, too, should be done in public.

—Rather Not Be Exposed To It

Dear Rather Not: You know the answer without asking. You also know there's a world of difference between copulating and breast feeding. But when the same question is raised by over 1,000 readers, it deserves to be reprinted. So I'm printing it.

Hundreds wrote and asked why not perform bathroom functions in public also, since this too is "normal and natural." The answer lies in cultural taboos, taste, esthetics, mores, etc. Now lay off, will you please?

Dear Ann Landers: My older brother Larry, who is 16, is a terrific skateboarder and belongs to a skateboarding club. He had a custom-made skateboard which cost $85. Larry worked very hard to earn the money to pay for it.

Last weekend our dad, who is 43, insisted on trying out the skateboard. (He used to be a good athlete.) Larry warned him it was not as easy as it looked. Well, to make a long story short, Dad fell off the skateboard and sprained his ankle. He declared skateboarding was unsafe, took the skateboard into the garage and put if through the power saw.

I think this was very unfair. Larry is a good skateboarder and has never had anything more than a few minor scapes and bruises. I also think Dad should pay Larry for the skateboard he destroyed. What is your opinion, Ann?

—Trouble In Skateboard Land

Dear Trouble: Skateboards have put a great many kids in hospitals and plaster casts. I cannot in good conscience defend them as "safe." They are dangerous.

I do believe, however, that a 16-year-old boy who earned his own money to buy a skateboard should be allowed to have one. I also believe your father owes Larry $85.

Dear Ann Landers: I am boiling over your reply to "Married Miss in Mass." I, too, opted to keep my maiden name after marriage. Perhaps I'm more fortunate than most women because my husband is secure. He doesn't need to BRAND me with his name.

As far as the children are concerned, let's face it. They call their parents "Mom" and "Dad" and couldn't care less whether their last names are the same.

Women are becoming more assertive and it's about time. I don't know of a better way to be my own person than to use my own name. Using one's husband's name is merely a custom - not a legality. In the future I predict these minor complications will disappear and women will have the courage to be individuals and not "one of a pair." **K.B. Chicago**

Dear K.B.: Marriage means being "coupled" - bound together. Any woman who doesn't want to be "one of a pair" shouldn't get married.

As for the children not caring - bullfeathers! It must be great to introduce friends to "My Mom, Mary Grant, and my Dad, George Hanson." I'll bet they just love it when the questions begin.

Is alcoholism ruining your life? Know the danger signals and what to do. Read the booklet, "Alcoholism - Hope and Help," by Ann Landers. Enclose 50 cents with your request and a long, stamped, self-addressed envelope to Ann Landers, P.O. Box 11995, Chicago, Illinois 60611.

Empey-Bedard wed

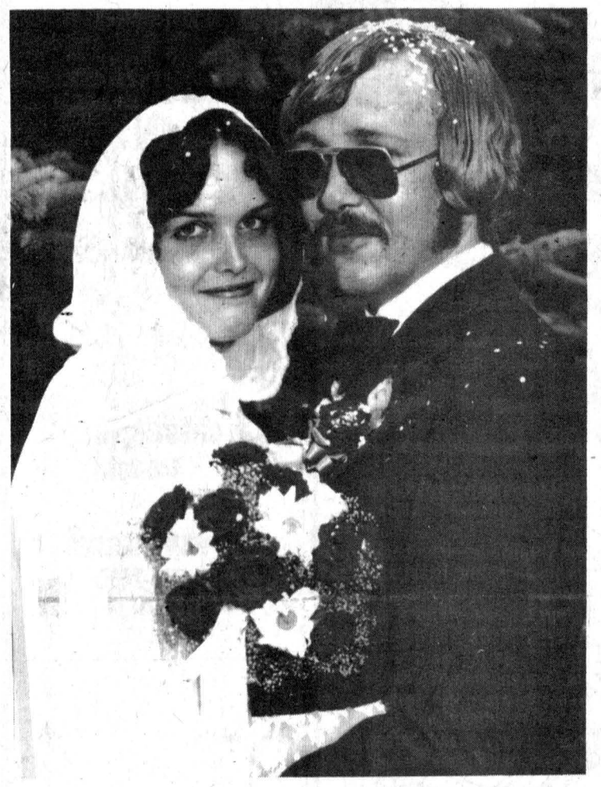

Shona Empey, daughter of Cyril and Laura Empey, Berwick, and Michel Bedard, son of George and Rhea Bedard, Ottawa, were united in marriage at 5pm July 22 at St. Luke's Presbyterian Church, Finch. Mrs. Brenda Ouderkirk was organist for the occasion.

The bride, given in marriage by her father, wore a gown of bridal satin with a chantilly lace insert at neck and lace sleeves and a flowing long hooded cape of georgette edged with lace, and carried a nosegay of baby sweet roses, daisies and baby's breath.

Her maid of honor was Susanne Begg, Crysler, friend of the bride. Bridesmaids Debbie Fleming, Crysler, friend of bride, and Wendy Empey, the bride's sister. Susanne wore a plain coral chiffon halter dress with floral cord chiffon jacket tied at waist. Debbie and Wendy wore floral chiffon halter dresses with plain coral jackets tied at the waist. All carried nosegays of coral roses daisies and baby's breath.

Best man was Paul Benoit, Crysler, friend of groom, and ushers were Dave Nugent, Berwick, friend of groom, and Perry Empey, Toronto, the bride's brother.

The groom, best man and ushers wore chocolate brown polyester suits with brown velvet collar, satin lapels and satin stripes down the trouser legs, beige shirts with ruffled fronts and brown bow ties. The groom wore a coral rose boutonniere. The best man, ushers and fathers wore white carnations.

The mother of the bride wore a long blue sleeveless gown with gathered bust and accordian pleats in the skirt with matching elbow length cape and wore a corsage of white and yellow carnations.

The mother of the groom wore a soft blue polyester gown with empire waist and low neckline with flounces of tiny pleats about the neck. She wore a corsage of white carnations tipped with blue. After the ceremony a dinner and dance was held at Finch Community Centre.

Shona and Mike left at midnight, dressed in identical beige three-piece suits, brown figured shirts and coral rose corsages, for Niagara Falls. On their return they will live in Cornwall. Guests from a distance were from Ottawa, Cornwall, Toronto, Kingston, Montreal, Joliette, Mississaga and Sudbury.

District News

5TH AVE. WILLIAMSBURG (Special) - Miss Charlene Gallinger spent Monday, with Miss Penny Hall of Morrisburg.

Mr. and Mrs. Oliver Gallinger and Charlene, also Redvers Rupert, Kerrobert, Sask., were dinner guests of Mr. and Mrs. Harris Rupert, Oxford Mills last Friday.

Mr. and Mrs. Jimmie Logie, of Morrisburg were Sunday guests of Mr. and Mrs. Dave Rutter last Sunday.

Mr. and Mrs. Earl Eligh, North Valley, also Mrs. Gwen Brownell, Kingston, were Sunday evening guests of Mr. and Mrs. Oliver Gallinger, Mrs. G. Brownell remained for a week.

Mr. and Mrs. Floyd Thompson, Brinston, visited Mr. and Mrs. Claude Weegar last Sunday.

Charlene Gallinger visited friends in Iroquois last Wednesday.

Mrs. Oliver Gallinger, Mrs. Gwen Brownell and Redvers Rupert spent Thursday evening with Mr. and Mrs. William Brownell and boys of Ingleside.



Celebrate Golden Anniversary

Mr. and Mrs. Mack Curran, Chesterville, celebrated their 50th Wedding Anniversary with a reception at the Chesterville Legion Sunday afternoon with over 200 friends, relatives and neighbors gathering to mark the occasion. Mr. and Mrs. (nee Anne Connor of Iroquois) Curran were married at St. Anne's Roman Catholic Church, Dixon's Corners, by Father James Ryan Aug. 22, 1928 and moved to the Curran homestead farm, where they have lived since and where Mr. Curran still farms. Mrs. Curran taught in village and area schools - at St. Mary's Separate School and in public schools in Dunbar, Connaught and the Limerick - for 32 years before retiring. The Currans have one daughter, Jean (Mrs. E.B. Barry), and two sons, Pat and Jack, and nine grandchildren. They received congratulations from Governor-General Jules Leger, Prime Minister Trudeau, Premier Davis and MP Ed Lumley. - staff photo -

Tree project raised $9,300 for Scouts

CORNWALL (Special) - Cornwall District Council, Scouts Canada report the returns for the Trees for Canada project that took place May 6, show that over 15,000 trees were planted and that pledges totalling $9,353 were collected.

Fifteen groups from Ingleside, Long Sault, Cornwall, Lancaster, Alexandria, Avonmore, Glen Walter and Maxville each collected between $254 and $1,229. The three boys who collected the greatest amounts won prizes of $50, $30, and $20. These boys were Ken McLaughlin, 3rd Cornwall, $350; Marc Lafleur, 1st Maxville, $176; and Jeff MacDonald, 2nd Alexandria, $156.

The money collected is shared between the groups, District, Provincial and National Councils and is used to further the Scouting movement locally, Nationally and Internationally.

Trees for Canada is normally one of only two ways that the General Public is asked to financially help the work of the District Council. The second district fund raising project will take place on October 14, 1978 when the council will sponsor Apple Day.

Scouts traditionally try to return a service or something of value for donations and this tradition will be upheld on Apple Day when both a tag and an apple will be given to all those donating to the uniformed Scouts who will be out.

Birthday surprise at Elma WI meet

ELMA (Special) - Elma Women's Institute held their monthly meeting Sun., August 13 at the cottage of Mr. and Mrs. Burrill Beckstead.

A total of 32 were present to enjoy a most delightful pot luck dinner. For dessert, WI members surprised Mr. Beckstead with a lovely birthday cake in his honor.

The weather was ideal, and during the afternoon the youngsters enjoyed swimming while the elders were content to watch from shore and catch up on the latest news.

Members returned home at 5pm.

Births at WDMH

WINCHESTER (Staff) - Births of four girls and two boys were recorded at the Winchester District Memorial Hospital during the second week of August.

A daughter was born to Mr. and Mrs. Barry Carruthers, RR1 Berwick, Mon., Aug. 7.

On Tues., Aug. 8, a son was born to Mr. and Mrs. Scott Robertson, Iroquois.

A son was born Thurs., Aug. 10 to Mr. and Mrs. Raymond Disotell, Chesterville.

On Thurs., Aug. 10, a daughter was born to Mr. and Mrs. William Rumble, Iroquois.

A daughter was born to Mr. and Mrs. Carl Mayhew, RR4 Winchester, Fri., Aug. 11.

On Sat., Aug. 12, a daughter was born to Mr. and Mrs. Kenneth Thomas, South Mountain.

J.M. SEGUIN
DISTRIBUTOR OF WINDOWS & DOORS
ROOF TRUSSES • KITCHEN CABINETS
BATHROOM VANITIES
629 NOTRE DAME
EMBRUN • 443-3508

SAMUEL J. PATTERSON, C.G.A.
CERTIFIED GENERAL ACCOUNTANT
ACCOUNTING • BOOKKEEPING
INCOME TAX SERVICE
P.O. BOX 100 — MOREWOOD, ONT.
448-3015

MacGILLIVARY'S Outfitters
315 Clark Ave.,
CORNWALL, ONT.
933-4867
BAGPIPES
HIGHLAND SUPPLIES
TARTAN BY THE YARD
ANYTHING SCOTTISH
WE HAVE IT

Domestic
Import
Antique
PARTS & SERVICE
Cars
&
Trucks
OPEN UNTIL MIDNIGHT 7 DAYS A WEEK
BEAUPRE AUTOMOTIVE SERVICE DAY & NIGHT
OUVERTE JUSQU'A MINUIT SEPT JOURS PAR SEMAINE
DIAL 232-9684
577 GLADSTONE AVENUE
OTTAWA, ONTARIO K1R 5P2

R. LAFRANCE ALUMINUM
AWNINGS • WINDOWS • DOORS
FREE ESTIMATES
EMBRUN
443-5384 • 443-3360

DIETRICH
BROS. Construction Ltd.
P.O. BOX 570, WINCHESTER, ONTARIO
HYDRAULIC EXCAVATOR • DRAGLINES
DOZERS, LARGE & SMALL
TRACTOR BACKHOE • DUMP TRUCKS
OFFICE: SHOP, HIGHWAY #31 774-3800
Mike Dietrich (Res.) Highway #31 774-3649
Larry Dietrich (Res.) Winchester, Ont. 774-3614

ATTENTION FARMERS
WE PICK UP YOUR DEAD, SICK AND DISABLED COWS AND HORSES
PROMPT SERVICE
CALL COLLECT
HERB LOUCKS
WINCHESTER
774-6916 or
MACHABEE ANIMAL FOODS LTD.
ST. ALBERT
(613) 987-2818

PROFESSIONAL DIRECTORY

FRED S. COONS
INSURANCE AGENCY LTD.
Fire, Auto, Casualty and Life Insurance
Chesterville 448-2398
Nov. 1978

DOUGLAS W. MILLS
CARTERED ACCOUNTANT
219 AUGUSTUS ST.
CORNWALL, ONTARIO
932-8595
Mar. 79

CLEMENT INSURANCE AGENCY
Since 1893
GENERAL INSURANCE
Our knowledge and experience in Insurance enables us to give you first class, prompt, efficient service.
JOHN CLEMENT
Chesterville Ph. 448-2598
Dec. 1978

HAROLD D. POAPST
Insurance and Real Estate Broker
Representative
GRENVILLE INSURANCE CO.
Automobile, Fire, Casualty, etc.
Phone Us Collect
Ph. 774-2602 WINCHESTER
Aug. 1978

BICCUM AND McINTOSH LTD.
FOR COMPLETE INSURANCE SERVICE
Fire—Casualty—Life
Phone Collect
Chesterville
Phone 448-2854
Oct. 1978

LICENSED AUTIONEER
I solicit your attention:
I can give you a Complete Business-Like Sale Management Service. Costs no more.
R. HAROLD BROWN
Cornwall, R.R. 2
Phone 932-7925 Area Code 613
March 78

JAMES R. MORAN
Life Assurance, Disability Income
Registered Retirement Plans
Family Plans
GREAT WEST LIFE CO.
College St. Chesterville, Ont.
Phone: 448-2834
Sept. 1978

KINNKAID AND LONEY MONUMENTS
Smiths Falls, Ontario
Monuments erected anywhere in Eastern Ontario
Smiths Falls Morrisburg
283-3480 543-3184
Chesterville Area—
GERALD HOLMES
Evenings — 774-3544
Authorized Dealer for
ROCK OF AGES MEMORIALS
Sept. 1978

BUD ATKINS
MOOSE CREEK, ONT.
538-2331
For all your seed needs!
—Stewart 2501
—Stewart New 255
(78 days to maturity)
For late planting
—Steward 2300
(67 days to maturity)
—We custom apply your anhydrous ammonia
— BACKHOE SERVICE
Jan. 78

WARD & BERGEVIN
G.H. WARD & PARTNERS
Comptables Agréés
Chartered Accountants
CASSELMAN, ONTARIO — K0A 1M0
TELEPHONE 764-5553
EMBRUN, ONTARIO — K0A 1WO
TELEPHONE 443-5201
Feb. 1979

CUSTOM PRINTING
RINTING
• Wedding Invitations
• Business Forms
• Letterheads & Envelopes
• Brochures
• Office Supplies
• Magnetic Signs
• Roll Tickets
• Business Cards
• Rubber Stamps
• Booklets
• etc., etc. . . .
448-2137
Eastern Ontario Graphics
Hwy. 43 By-pass
CHESTERVILLE, ONTARIO

Are You Interested in a New or Used Car?
A SUPER SALE! OF LIKE-NEW LATE MODEL CARS!
GERALD (MICKEY) McMILLAN
PONTIAC AND BUICK TOP QUALITY USED CARS
Phone For Appointment: 448-2908
BROOKSHELL PONTIAC BUICK
Office: 932-1724

THREE SALESMEN or WOMEN
REQUIRED IN EASTERN ONTARIO
By the largest pre-mix and mineral feeds Manufacturing Company in Canada.
Plants operating in Western Ontario, Alberta and Plants operating in Western Ontario, Alberta, Manitoba and just opening in Berwick.
Agricultural background. Sales experience or University Degree preferred.
Training Program provided. Vehicle supplied, above average salary. Excellent fringe benefits plus profit sharing plan.
Send Resume attention of
RON DAVIS
DACO LABORATORIES LTD.
Berwick, Ont.
All replies held confidential.

THE NEWINGTON WESLEYAN CHURCH
Rev. G.W. Orr
346-5422
10:00am - Christian Education
11:00am - Family Worship
7:30pm - Evening Fellowship
Location To Be Announced
SUNDAY, AUGUST 27, 1978
Dec. 78

Sunday Services
Let us Worship Together

PRESBYTERIAN CHURCH
Chesterville - Morewood
Rev. Fred J. Reed
Minister
Services For United Church And Presbyterian Church Congregations To Be Held In Chesterville and Morewood Presbyterian Churches For The Month Of August
Rev. Fred J. Reed
Minister-In-Charge
Chesterville — 9:45am
Morewood — 11:15am
SUNDAY, AUGUST 27, 1978

CHRISTIAN REFORMED CHURCH
WILLIAMSBURG
Rev. L.T. Schalkwyk, B.A., B.D.
SUNDAY, AUGUST 27, 1978
Morning Service — 9:30am
Evening Service — 7:30pm
All who read this are invited to worship the Lord with us.
May 79

UNITED CHURCHES
Chesterville - Morewood
Rev. L. Mac D. Ferguson
SUNDAY, AUGUST 27, 1978
CHESTERVILLE — MOREWOOD UNITED CHURCHES
Minister — Rev. L.M. Ferguson
Combined Services For August With The Presbyterian Church. Regular Services Sept. 6.
EVERYBODY WELCOME
Dec. 78

PRESBYTERIAN CHURCH
DUNBAR
SUNDAY, AUGUST 27, 1978
9:30am — Service
The Rev. W. Lloyd MacLellan, D.A.B.D.D.D. Minister
Apr. 79

HOLY TRINITY ANGLICAN CHURCH
Rev. J.D.A. Dobson
774-2236
Time of Service - 9am
SUNDAY, AUGUST 27, 1978
Feb. 78

CHESTERVILLE CHRISTIAN FELLOWSHIP
Albert St., Chesterville
Pastor DANNY LARONDE
SUNDAY, AUGUST 27, 1978
Sunday School — 10am
Morning Worship — 11am
Midweek Service, Wed., 7:30pm (starts September)
ALL WELCOME
May 79

ST. MARY'S CATHOLIC CHURCH
CHESTERVILLE, ONT.
SUNDAY, AUGUST 27, 1978
Holy Mass:
8:00pm — Saturday
9:00am and 11am Sunday
9:00am — Weekdays
Rev. J. Appelman. Pastor
Sept. 78

COMPLIMENTS OF
LANNIN'S GARAGE & STAFF
CHESTERVLLE • 448-2361

DAN'S SHOPPE
CLOTHING FOR GUYS & GALS
CHESTERVILLE • 448-2592

GLEN ROBINSON
PLUMBING & HEATING
CHESTERVILLE • 448-2894

This Message Sponsored By These Community Minded Businesses

JACK MacMILLAN FUELS
TEXACO DEALER
CHESTERVILLE
448-2360

SEAWAY VALLEY PHARMACY
DALE McNAUGHTON, B. Sc. (Phm.)
CHESTERVILLE
448-2492

UNITED CO-OPERATIVES OF ONTARIO
HARDWARE
FEED • SEED
FERTILIZER
CHEMICALS
FARM SUPPLIES
CHESTERVILLE
448-2377
FINCH
984-2450
CORNWALL
933-7881

ACRES EQUIPMENT
PATZ FARM MACHINERY
WINCHESTER
774-2834

Entertainment For All Ages

Admission at gates
That's all it takes
Except Midway and meals
Isn't that a good deal!

4 BIG DAYS!

CHESTERVILLE FAIR

47th Annual Exhibition
Class B

AUGUST 24, 25, 26 & 27

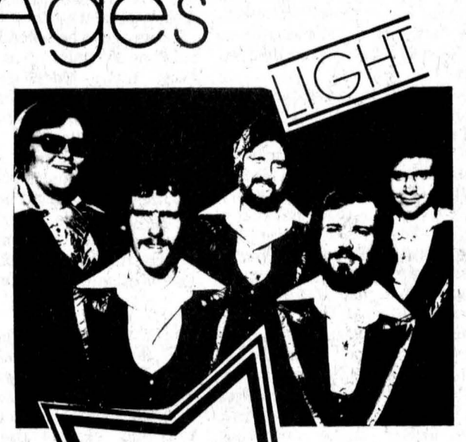

Sat., Aug. 26 9PM

UNDER 6 YEARS OF AGE FREE TO ALL EVENTS

1978 HIGHLIGHTS

Thursday, August 24

—6:00p.m.—
Girls Softball Chesterville Squirts vs Finch Squirts

—8:15p.m.—
Girls Softball Chesterville Midgets vs Finch Midgets

— 7 p.m. —
Ayrshire Cattle Show

ENTERTAINMENT

Friday, August 25

Admission $1.00, Under 16, .50c

— 8 a.m. to 11 a.m. —
Entries in the Domestic, Educational, 4-H Homemaking & Commercial Features will be received in the Exhibition Hall

— 10:00 a.m. —
Judging of Junior Fair Classes

— 11:00 a.m. —
Judging of entries in the Exhibition Hall Domestic, Educational, Hay, Grain & Cheese

— 2:30 p.m. —
Exhibition Hall will be open to the public
MIDWAY & Beef Bar-B-Q
All day and evening

— 7:00 p.m. —
Children's Pleasure Horse Show

— 9:00 p.m. to 12 p.m. —
DISCO TEEN DANCE
Admission to dance $1.00

Saturday, August 26

Admission $2.00; under 16, .50c; Cars, $1.00

MIDWAY

— 12 noon —
Chicken Bar-B-Q

— 8:30 a.m. —
The Exhibition Hall will open for the viewing of Exhibits

— 10:00 a.m. —
Displays and Concessions in the Arena to interest all

— 12 noon to 5 p.m. —
BEER GARDEN — in the Arena

— 1:00 p.m. —
Judging of Holstein, Jersey and Guernsey Cattle and Heavy Horse Classes

— 1:30 p.m. —
A Fashion Show in the Arena
"STARWARS", presented by Al-Mor Ladies Wear and Dan's Shoppe

— 2:00 p.m.
Horse Races, $400.00 in purses, and Farmers Race

— 3:00 p.m. —
"LIGHT" will present a Show in the Arena for your enjoyment

— 8:00 p.m. —
Social Hour

— 9:00 p.m. —
Dance in the Arena — Music for your listening or dancing pleasure provided by "LIGHT"
Admission: $5.00 per couple; Refreshments Available

Nestlé Day
See Nestle on display at Chesterville Fair
Admission $2.00; Under 16, .50c; Cars, $1.00

Sunday, August 27

— 9:00 a.m. —
Western Horse Show
Tractor Rodeo

— 2:00 p.m. —
Mini Tractor Draw

— 12 noon —
CHICKEN BAR-B-Q

— 1:00 p.m. —
Judging of Sheep and Beef Cattle Classes
Craft Show, in the Arena

— 2:00 p.m. —
"STARWARS" — Fashion Show

— 3:00 p.m. —
Presentation of Awards

— 3:15 p.m. —
Baby Show

— 4:00 p.m. —
Beef Draw

—4-5p.m.—
Football Game

— 8:00 p.m. —
Ecumenical Church Service, with Special Music
SNYDER FAMILY
Bill and Billy Stewart

MIDWAY

HELICOPTER RIDES
ALL DAY FRIDAY, SATURDAY AND SUNDAY



LOUIS' RESTAURANT
PIZZA • LASAGNA
SPAGHETTI
FRIED CHICKEN
CHESTERVILLE
448-2051
•
448-3392

BICCUM & McINTOSH LTD.
INSURANCE
CHESTERVILLE
448-2854
WINCHESTER
774-2410

FRED S. COONS INSURANCE AGENCY LTD.
ALL CLASSES OF INSURANCE
CHESTERVILLE
448-2398

C&M TEXACO
CHESTERVILLE
448-2388

SHORT FARM EQUIPMENT LTD.
CHESTERVILLE • 448-2375

UPPER CANADA MOTOR SALES LTD.
MORRISBURG • 543-2925

CLEMENT FEED & FARM SUPPLIES LTD.
CHESTERVILLE • 448-2161

BYERS BUILDING SUPPLY
CHESTERVILLE • 448-3318

the farmer's wife

by wyn thompson

A reader very kindly sent me a recent copy of the Royal Bank of Canada newsletter noting that he thought it might be the kind of reading material in which I might be interested. Indeed it was!

And since I, in turn, think that it might be the kind of reading material that the readers of this column might be interested in, I am taking the liberty of passing some of these thoughts on to you.

"There is a growing recognition of man's deep-seated need for nature. In the long run, this may be the salvation for all of us.

"Among the faculties which the human species possesses and others do not is something called the spirit. The Oxford Dictionary defines it as the "animating or vital principle of man; soul". Call it what you will, it is there; and human spirit needs beauty and tranquillity as the human body needs food and water.

"People deprived of spiritual sustenance are subject to emotional distress, and are prone to harm themselves by attempting to satisfy the emptiness they feel by reaching for placebos such as drugs.

The spiritually undernourished are usually found in cities. In North America today, most of us are obliged for economic reasons to live in large concentrations of population whether we like it or not. The more we cram ourselves into urban surroundings, the more we need a lifeline to the outdoors to find the satisfaction that comes of being rounded human beings. We need fresh air - not so much for our bodies as our minds.

"It is heartening to observe that --- in North America, at least --- more and more urban dwellers are now responding to this spiritual requirement. Every summer the roads fill up with cars carrying tents and canoes on their roof racks and hauling house or boat trailers, self-propelled "campers" and the like. Young people tramping the land with packs on their backs are to be found in the most out-of-the-way places. Add to these the great numbers of urban dwellers who go to summer cottages and other country retreats, and it all amounts to a mass movement back to nature. It is perhaps the healthiest social development, both physically and psychologically, in many years.

"Yet, having sought out nature, many people seem to be somewhat at a loss when they find it. Their education has not equipped them to appreciate the world of interest that is all around them outdoors. Severed from their television and stereo sets (although some, indeed, carry these implements with them) they tend to find life in the lap of nature boring. It is anything but - as they would find out if they brought along a few readily available and inexpensive nature guide books to consult.

"It reflects badly on the order of priorities in our society that a school boy can tell you the brand names of all the cars on the road but cannot identify any but the most familiar trees and wildflowers. This is because, generally speaking, the educational system in North degree which stifles young minds.

"Few schools take advantage of the vast classroom of the outdoors to teach the things that really matter - the basics of life or a threatened plant. Children study insect larvae and tadpoles in paper cups inside a classroom instead of having their knowledge filled out by examing the complex environment in which these creatures actually live.

"This is a pity, because a child is normally nature's most avid student. Every parent knows the propensity of small children to bring home caterpillars, grasshoppers, toads and other small living things. But parents rarely encourage this instinctive attraction by imparting knowledge of nature to children. Too often, the interest of children in the natural world is diverted by the example of their elders into a concentration on the inaminate objects that money will buy.

"'To speak truly, few adult persons can see nature,' wrote Ralph Waldo Emerson. 'The sun illuminates only the eye of man, but shines into the eye and heart of the child.' Children should be led to explore the manifold mysteries of natural life while their curiosity is still blooming. A child thus prepared may grow into Emerson's ideal nature lover; 'He whose inward and outward senses are truly adjusted to each other, who has retained the spirit of infancy even into the era of adulthood.'

"This surely is the fundamental reason for people of all ages to learn something of nature: to keep their minds fresh by feeding their sense of wonder. There are wonderful things all around us, if only we could see. What may be commonplace to one man may be a living miracle to another. In his 1939 book Wind, Sand and Stars, Antoine de Saint-Exupery told of how he had talked to some Bedouin Chieftains on their return to the North African desert from a tour of France. Saint-Exupery expected them to be full of admiration for the achievements of civilization they had witnessed. But, he said, they evinced a "freezing indifference" to the Eiffel Tower, the steamships, the locomotives. "What they thought admirable was not a locomotive, but a tree. When you think of it, a tree does possess a perfection that a locomotive does not know."

"Coming from a land which offers easy access to a rich variety of natural settings, Canadians in particular tend to take the wonders of nature for granted. For example, the most common tree of the Canadian Shield, the black spruce, is a marvel of endurance in the struggle for survival in the wilds. Everything around this unimposing tree seems to conspire towards its extinction.

"Squirrels clip off its cones; spruce grouse eat the seeds it scatters; matted caribou moss prevent the seeds it does manage to spread from penetrating the soi . High winds often blow it up from its shallow roots; yet it will grow on practically bare rock and on the fringes of the tundra. If a black spruce can propogate itself no other way, its life force is transmitted through its lower branches. When an old tree falls over, the branches send roots into the soil to become new trees in their own right.

"As familiar an animal as the porcupine is a truly intriguing phenomenon. The porcupine is a typically tropical rodent from South America which has somehow managed to adapt itself to conditions as far north as the Arctic tree line. Perhaps its foreign origin is what makes it so formidable. A grown procupine carries up to 30,000 quills with which to repel its predators. The painful shock of receiving a dose of quills causes an animal that touches it to recoil, allowing the porcupine time to waddle safely away.

"Unlikely as it seems, the porcupine is a killer. The quills can spell slow death to the most powerful timber wolf or the cleverest fox by dooming it to die of starvation because it is unable to eat, or by working their way into its brain. It is said that only one Canadian animal can kill a procupine with impunity. This is the big member of the weasel family called the fisher, which has developed the knack of flipping procupines over on their backs and attacking the unprotected underside.

"Why one creature alone should be able to do this, no one knows - but such mysteries are part of the endless fascination of nature. It is impossible for an intelligent person not to stand in awe of its mysterious logic, which goes far beyond human ken. A flight of wild geese is a study in aerodynamics. The leader of the "V" formation breaks trail through the air, and each bird thereafter gains "lift" from the updraft created by the wind action of the one in front of it.

"Being the leader is not easy, and that is why you will see the birds change the lead position periodically, as if by prearrangements. It all works so smoothly that spectators rarely stop to ponder what a remarkable system it is.

"Nature is full of many secrets to tantalize the inquiring mind. Many creatures specialize in deception. That beautiful cooper-colored butterfly may be what is known as a monarch - but then again it may not. The caterpillars of the monarch feed on milkweed plants. As adults they contain a poison from the milkweed which kills predators such as birds, bats, and frogs. Most predators have learned not to touch a monarch. So non-poisonous butterflies like the viceroy "mimic" its appearance to frighten their own predators away."

To be continued next week --- meanwhile go to your nearest bookstore, natural food store or public library and look under nature studies - it may just open a whole new world for you!

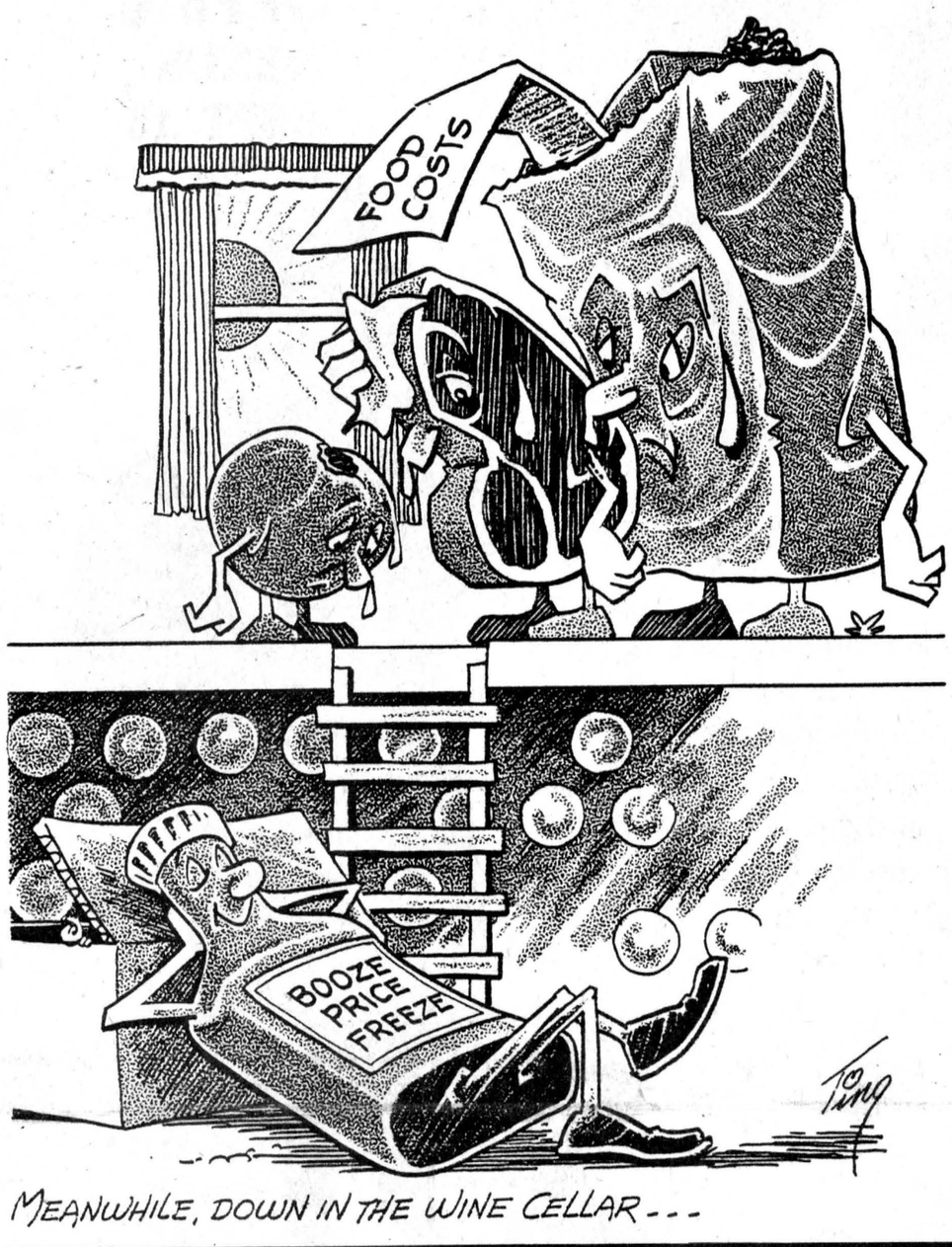

MEANWHILE, DOWN IN THE WINE CELLAR - - -

THE CHESTERVILLE RECORD
Second Class Mail Registration No. 0242
P.O. Box 368 — Chesterville — 448-2321 - 2322
Subscription Rates: $8.00 per year, within a 40 mile radius of Chesterville, $10.00 per year, outside the 40 mile radius
U.S.A. and Foreign, $15.00 per year
Member of the Ontario Weekly Newspaper Association

one for the record

by marco levytsky



Part-time Raisin farmer John Milnes has blasted his township for rejecting his proposals for popularly elected representatives on the Raisin Region Conservation Authority. Among other things he has made references to councillors ineffectiveness, cast doubts upon their intelligence and suggested "back-scratching" and "lack of guts".

It should be noted Milnes issued this statement on his own behalf and does not speak for the farmers collectively. Nevertheless one wonders if his statement wasn't ill-timed. It's easy to understand both Milnes' and other farmers' frustrations. For years they've been trying to get drainage, but have been getting the runaround instead. Although Cornwall Township has been pushing for their demands on the authority they've still to see some results.

Proposals for popular election of representatives to the authority do have some merit, but at the same time there are problems to be ironed out. For one, how would these representatives report back to their constituents? The representative would have to be available by telephone at all time and might have to arrange some regular meeting time when he or she could meet with concerned electors.

For another, there is the problem of voter apathy. Osnabruck and Cornwall Township residents who live along the river would probably be interested enough to turn out, but what about the rest of the ratepayers. How many people in Cornwall City for example really care what goes on in the authority? But the city does have two representatives.

On the other hand, Milnes has a valid argument in his assertion municipal representatives already have too large a workload to perform effectively on the authority. A good solution would be to send one of the Raisin farmers to represent Cornwall Township and another for Osnabruck. After all, these are the people most affected by the authority and speak for others directly affected.

There's no rule stipulating an authority representative must be a member of council. In fact, Charlottenburgh has shown the way by selecting a representative outside council.

The Raisin River squabble has brought a lot of these questions into the open and they should be discussed. It is unfortunate, however, that Milnes didn't temper his language somewhat. True it is often necessary to issue strongly-worded statements and "raise hell" (so to speak) in order to get action, but, at this time, antagonizing the township on this particular issue brings little benefit. While the authority and the province are still going through the motion of studying this problem there remains a faint glimmer of hope something might be done. But all this needs unity among the pro-drainage forces and a concentrated effort to bring the whole authority around to their point of view.

•••••••

Ten years ago this week, the Soviet Union and her Warsaw Pact allies effectively declared war. Few people realized this at the time, and few do now, but if violation of a peace treaty could be considered a declaration of war, then there is no doubt about it.

When the Warsaw Pact countries moved into Prague that fateful day in August 1968 to crush the spirit of democracy which had manifested itself in Czechoslovak Party Leader Alexander Dubcek's "Socialism with a human face", they violated all bilateral and multilateral agreements which had signalled the end of World War II. One of the main planks of the U.S.-Soviet agreements was that at no time would Germany be allowed to invade another European country.

Yet it happened. Along with the Soviet Union, Poland, Hungary, Bulgaria, troops from East Germany goosestepped their way through St. Wenceslaus Square evoking memories of 1938 when the Nazis, assisted by Western indifference and naivete grabbed part of Czechoslovakia. Throughout this the West sat mute.

Oh yes, there were protestations over the Soviet invasion, for a few weeks at least. But no Western nation challenged the Soviets on their violation of peace agreements. In fact it was the Russians who realized their mistake first and yanked the East Germans out.

After a few weeks the verbal protests dies down as well, the United States, was too preoccupied with its own problems, like bombing Vietnamese peasants and clubbing anti-war protestors, to worry abou the Czechs and Slovaks.

This weekend in Ottawa, about 80 Czechs and Slovaks gathered in front of the Soviet embassy in a peaceful vigil commemorating a day most of them would like to forget. Their protests will be noted but later forgotten.

Ten years after the fact, Czechoslovakia remains oppressed by the most suppressive and subservient of the satellite regimes. Both in Czechoslovakia and the Soviet Union dissidents are jailed with complete disregard to both Soviet and Czechoslovak judicial procedure and international agreement. Meanwhile the Russians and their Cuban shock troops proceed to spread their influence across the globe with little opposition.

Sure U.S. President Jimmy Carter makes grandiose verbal statements but these aren't followed through with concrete actions like effective trade sanctions. Canada, on the other hand isn't even sure whether to object to Soviet violations or to continue treating the octopus as "friend".

How little have things changed since 1968, or 1938 for that matter.

chesterville's past

FROM THE RECORD
THURS., AUG.26, 1948

Escaping death by only a few inches, Archie Latulippe, 18-year-old son of Mr. and Mrs. Henry Latulippe of Northfield Station, seven miles south of Avonmore, jumped off a loaded wagon of grain just as the evening New York Central express train crashed into the wagon killing a valuable team of horses and completely destroying the wagon and its contents. The accident occured Saturday evening at 6:30 during threshing operations on the farm of Norman Arbuthnot, one-half mile west of Northfield Station on the New York Central Railway line between Cornwall and Ottawa. The team of horses and wagon were owned by Mr. Arbuthnot. A short time before the accident occurred the threshing mill had been moved to the Arbuthnot farm and the grain was being drawn from a field beyond the right of way. Apparently the driver did not see the approaching passenger train until it was roaring down upon him. The engineer of the train, realizing that a collision was inevitable, shouted to Latulippe who jumped free of the wagon into a ditch.

Tuesday morning, about 8:30, as Eddie Moore was motoring to town, he had the nerve-wracking experience of being narrowly missed by a chunk of rock weighing about two pounds dropping from the clouds, almost. He was driving west on South St. near Thos. Allen's when the rock came from apparently nowhere, almost missed his car, just touching the left mudguard cutting it slightly, hit the hard road and had sufficient force to bounce clear of the road and land in Mr. Allen's field. It is understood that blasting operations in the building of a road along the north side of the Nation River may have been the cause of the flying rock.

When the car driven by Wilfred Lannin of Winchester crashed into the rear of the car of Lawrence Phair of Winchester Springs last night, damage amounting to more than $300 was caused to both vehicles. Mrs. Phair suffered from shock and bruises and was treated at the office of Dr. W.M. Byers. Ray Cooke, who was a passenger in the Lannin car, escaped from his second crash within three days without further injury.

A largely attended meeting of the executive of the Grenville-Dundas Progessive Conservative Association was held at Mountain Station Friday evening, August 20th, for the purpose of electing delegates to the national convention to be held in Ottawa on Sept. 20th, Oct. 1st and 2nd to choose a new national party leader. Mrs. Marion Storet, Kemptville, Mr. Fred Broder, Morrisburg and Mr. F.M. Cass of Chesterville were elected as the official delegates from the local riding.

A by-law will be presented to the voters qualified to vote on such questions for their decision, on Monday, Sept. 20th for the purpose of granting the Nestle's Milk Products Limited a fixed assessment of $140,000 on their lands, buildings and plant in Chesterville for ten years beginning next January 1st. The fixed assessment shall not apply to or affect taxation for school purposes or for local improvements.

FROM THE RECORD
THURS., AUG. 21, 1958

Liberals throughout the riding are stirring and working as they have not for some time. Prospects of a lively campaign are evident and after Tuesday night, August 26, when a Liberal candidate will be chosen, the activity will sharpen more. Candidates for Liberal nomination have been burning the roads and claiming the ear of executive members and poll captains. There are at least two prospects in the running, Mrs. Lillian Allison, Chesterville, and Mark P. Salmon, Prescott, businessman and mayor of the town. Mrs. Allison has been covering the riding up, down and around in the past week. She is trying to see just about everyone there is to see. Crossing her track, ahead or behind, is candidate Salmon, bent on the same endeavor. A large crowd is expected at the Tuesday meeting. To cope with it executive members have arranged to have a full-dress speaker system installed. It will pipe sound to all parts of the township hall and outside on the grounds. The Hon. L.B. Pearson will be the featured speaker of the evening.

Lightning struck and killed a young Holstein bull belonging to Eddie Moore last Sunday night. It is assumed the accident occurred during the sharp storm that passed over early in the evening. Monday evening when the cattle were being watered at their pasture on the second farm, just east of Wm. Servage's, the bull was missing. After a search it was found dead under a tall tree at the side of the pasture. Dr. B.W. Lapp, DVM, was called and pronounced the bull dead due to lightning. Mr. Moore estimates the value of the good animal at a minimum of $200.

Mrs. Donald Newbury and her two children, Gary 3, and Janet 2, barely escaped from their blazing frame home at about 5:30 Friday morning clad only in their pyjamas. Mrs. Newbury was awakened by the reflection of light on an upstairs window and found all the rear part of the house in flames. Snatching her two children from their beds she raced down the stairs and jumped out an unused front door (about four feet from the ground). Only three kitchen chairs and an electric tea kettle were saved. Mr. Newbury, an employee of Ault's Creamery, Winchester, rose at 3:30, ate breakfast and went to work. Origin of the fire has not been determined.

The Dundas Soil and Crop Improvement Association held a twilight meeting at the farm of Gerald Adams, Williamsburg. About 25 members and 4-H Club members had an opportunity of seeing the well-managed grain variety tests, pasture program and drainage demonstrations on the farm.

The regular monthly meeting of Crysler Women's Institute was held in the Rod and Gun Club Hall on Tuesday evening, Aug. 5. Motto for the meeting was "There is nothing more pleasing to the old than to be remembered by the young." The president, Mrs. Johnstone, opened the meeting with the Ode, Mary Stewart Collect and Lord's Prayer. Sixteen members answered roll call with "My grandmother's maiden name."

the editor's notebook

We hope Chesterville and area residents will make good use of the commuter bus service between the village and Ottawa which went into operation Monday morning. The service began without much fanfare - taking most of the persons who had expressed an interest in the extension of the Winchester-Ottawa line - by surprise, but still, word seems to have got around and Tuesday morning there were three passengers. There has been some concern expressed by newcomers to the village who fled the city because of high housing prices but who continue to work there. Chief among the concerns are the high price of gasoline and the dreadful driving conditions on highway 31 during the winter months. The new bus service costs $5 for a round trip and a week's worth of tickets can be purchased for $20. We seriously doubt if the average car can be driven to Ottawa and back five days a week for that amount. The amount saved on tranquilizers alone by those who have to battle the drifts on windswept 31 during the winter months would probably be doubt that. According to the busline, the extension is on a trial basis and will be run until the end of September to see if its continuation will prove profitable. If you or your neighbors live in Chesterville and work in Ottawa, we strongly suggest that you be down in front of Al's Lunch at 6:30 one of these mornings.

The Chamber of Commerce deserves to be congratulated and can take full credit for the inauguration of the service. We don't mean to be critical here, but we would like to see the Chamber involved in more such ventures, rather than being just another of the community's fund raising organizations. - **- robin morris -**

This weekend's Chesterville Fair, like other area fairs, is less an agricultural exposition than it is a celebration of life in the rural areas and an acknowledgement of our raison d'etre. They are the days, more than any other throughout the year, on which agriculture is saluted for its importance to the economy. It's been stated that one in three Canadians is directly or indirectly employed as a link in the food chain and while Chesterville may be a union town and a village of shopkeepers, its major employer is a food processor and the shopkeepers couldn't make a healthy living without catering to those involved in the industry. Likewise, our doctors, lawyers, dentists, bankers, teachers and journalistics would find the area pretty slim pickings without those involved in the primary and secondary stages of the industry. So if you consider the fair as just another agricultural gathering, think again. There won't be another event in the village this year which carries as much significance of the Chesterville Fair. And besides, where else can you have as good a time for the price? **- robin morris -**

1918
Don't Miss This SALE Of Furs.
ENDS SEPT. 15

OUR 60TH ANNIVERSARY EVENT

FURS

1978
Don't Miss This SALE Of Furs.
ENDS SEPT. 15





An explosive array of all types and grades of furs. It's a thrilling pleasure to buy your furs in our August Sale, for you can count on the excellent quality, be sure of the fine workmanship, revel in the luxury and fashion . . . and get substantial savings. Now, for a dream fur at a dream of a price, see the fabulous group—in our 60th Anniversary event.







STORE HOURS:
Mon. Thru Sat.
9:00 A.M. To 5:30 P.M.
Friday Nights Til 9:00 P.M.
Until Christmas.

In The Reilly Tradition

Unlike anything else you buy, furs must be chosen with utmost confidence. This is possible only where the finest in quality, in styling and craftsmanship is the standard. The Reilly tradition for the finest in furs is a famous one. Now celebrating their 60th anniversary of serving Brockville and area.

EDWARD REILLY & CO.

MANUFACTURING FURRIERS

CORNER JOHN AND JAMES STS. **BROCKVILLE, ONTARIO** **342-4603**

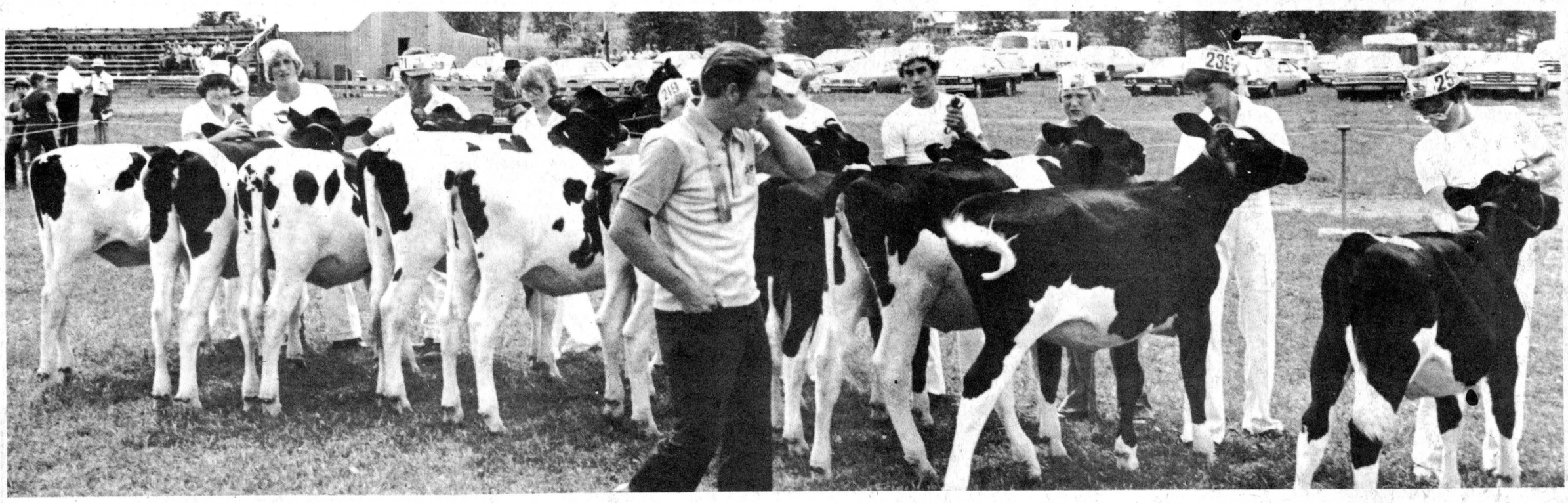

Fair reaches 'a new high'

AVONMORE (Staff) - A billowing chute flutters in the sky one mile above Avonmore - suddenly there are two more.

Trailing red smoke, the skydivers rapidly descend, circumventing dangerous trees and landing square on the ball diamond at Avonmore Fair Grounds.

This year's Avonmore Fair offered a new feature, as three members of Ottawa Sport Parachuting Club brought festivities to a new "high".

At 2:45pm Saturday Rudi Snel, Ron Pinder and Sheryl Shaw jumped out of their plane and landed at Avonmore. Just as he jumped out, Mr. Snel released a red smoke bomb to help the public view the descent.

"If you're careful with them, they can add a lot to the jump," he told The Record. "Generally the plane is hard to see, so we use the smoke bombs to give people some idea that we're falling. Otherwise you just see some blobs in the sky that gradually get bigger."

The jumpers were performing free-fall which means they take a 20-second delay before pulling their rip chords.

The jumpers were performing free-fall, which means they take a 20-second delay before pulling their rip chords.

Their chutes are attached to a steering mechanism on the ropes which allows them to maneuvre the chute where they want it without falling into trees.

Mr. Snel explained there have been great technical improvements in parachutes over the past 10 years. It used to be the military which was in the foreground of developing new parachutes, but with the increase in the popularity of sport parachuting, enthusiasts have been generating the impetus in recent years.

At 1,560, the attendance this year was up a bit over last.

Besides the skydivers, this year's Avonmore Fair also featured a Midway, livestock, produce judging and horse races.



Crops competition results

Field Crops

Oats, one bushel: first, John Van Loon, Martintown; second, Fay Beckstead, RR1 Newington.

Barley, one bushel: first, John Van Loon; second, Brenda Miller, Cornwall; third, Jim Cumming, Maxville; fourth, Fay Beckstead.

Ensilage corn, six stalks: first, Fay Beckstead; second, Terry Brown, Avonmore; third, Jean Canham; fourth, Nora Clancy, RR1 Lunenburg.

Sweet corn, six stalks: first, Geraldine Schwartz, Moose Creek; second, John Van Loon; third, Nora Clancy; fourth, Fay Beckstead.

Oats in sheaf: first, Fay Beckstead.

Barley in sheaf: first, Fay Beckstead.

Haylage, 10 pounds: first, John Van Loon.

Special tallest sheaf corn: first, Fay Beckstead; second, Jean Canham; third, Terry Brown.

Vegetables

Potatoes, early: first, Fay Beckstead; second, Geraldine Schwartz.

Potatoes, late: first, Fay Beckstead.

Carrots, six: first, Ruthie Singleton, Apple Hill; second, Jean Canham; third, Fay Beckstead.

Beets, six: first, Fay Beckstead; second, Maria Baas; third, Ruthie Singleton.

Onions, six: first, Geraldine Schwartz; second, Walter Hare; third, Fay Beckstead.

Tomatoes, six: first, Fay Beckstead; second, Mrs. W.M. Campbell, Avonmore; third, Mrs. Rutherford MacIntyre, Avonmore.

Green peppers, six: first, Fay Beckstead; second, Mrs. Rutherford MacIntyre; third, Geraldine Schwartz.

Green cucumbers, four: first, Mrs. Keith McMillan, RR2 Newington; second, Maria Baas; third, Fay Beckstead.

Cabbage, two heads: first, Fay Beckstead; second, Nora Clancy; third Walter Hare.

Cauliflower, two: first, Nora Clancy; second, Fay Beckstead; third, Geraldine Schwartz.

Celery, two heads: first, Walter Hare; second, Fay Beckstead; third, Geraldine Schwartz.

Citrous, two: first, Fay Beckstead.

Watermelons, two: first, Fay Beckstead; second, Geraldine Schwartz.

Musk melons, two: first, Carol Hollingdrake, Avonmore; second, Fay Beckstead; third, Geraldine Schwartz.

Hubbard squash: first, Fay Beckstead; second, Walter Hare.

Pie Pumpkins, two: first, Mrs. Keith McMillan; second, Fay Beckstead.

Any vegetable not mentioned: first, Nora Clancy; second, Ruthie Singleton; third, Carol Hollingdrake.

Best vegetable display: first, Fay Beckstead.

Heaviest squash: first, Fay Beckstead.

Largest potatoes: first, Fay Beckstead.

Hay Feature

First cut, alfalfa: first, John Van Loon.

First cut, other legume: first, John Van Loon; second, Jim Cumming; third, Tony Vogel, Williamstown.

First cut, mixed legume and grass: first, John Van Loon; second, Tony Vogel; third, Jim Cumming; fourth, Nora Clancy.

First cut, grass: first, Jim Cumming; second, Norm Leitch; third, John Van Loon; fourth, Dawn Wert.

Second cut, alfalfa: first, Norma Leitch; second, Dawn Wert; third, Helen Leitch; fourth, Tony Vogel.

McRae scores triple

Gordon McRae, Avonmore, took a triple crown in the Holstein competitions winning three first prizes; for Junior Yearling Heifer, Five Year or Over Cow and the Best Group of Four.

Douglas Ferguson, Newington, won first prize in the Bull Calf class, Casey Michels, second. Pattie Campbell, Moose Creek won first in the Heifer calf class, Frank VanderWielen, second and Gerald Jans, both also from Moose Creek, third.

Oran Montgomery, Avonmore, won second in the Junior Yearling Heifer, C. Michels first and third in Senior Yearling Heifer, Nora Clancy, Lunenburg, second, O. Montgomery also took first in the Two Year Cow, C. Michels, second and third.

First and second Cow Three Years went to O. Montgomery, third to G. McRae. Second in Cow, Four Years went to C. Michels, third to G. McRae. First in Five Year went to O. Montgomery as did second, third, to C. Michels, who also took second in Group of Four Animals.

D. Ferguson took first in Special Grand Champion Bull, C. Michels, second. Special Junior Champion Bull went to C. Michels, second to N. Clancy. Best Group of Four went to G. McRae, second to C. Michels.

Grand Champion Cow went to O. Montgomery as did second. First in Special Display of Five animals was taken to G. McRae, second by C. Michels.

North River, Payneside share Jersey honors

North River Farms and Payneside took three each of the Jersey class.

North River took firsts in Bull Calf, Senior Heifer Calf and Junior Yearling Heifer, settling for third in Senior Yearling Heifer.

Payneside took first in Two-year-old cow, four-year-old cow, and Breeders' Herd, settling for second in three-year-old cow and third in Bull Calf.

Marvelside snatched first spot in Senior Yearling Heifer, second in Junior Yearling Heifer and third in two-year-old cow, three-year-old cow, four-year-old cow, five-year-old cow and Breeders' Herd.

Spruce Vine Farms took first in three-year-old cow, second in Bull Calf, Junior Yearling Heifer, two-year-old cow, four-year-old cow and Breeders Herd, and third in Senior Heifer Calf and Junior Yearling Heifer.

Henry Zwarts, Mountain took second in Senior Heifer Calf.

In the special categories, North River took first in Grand Champion Bull, Marvelside took first in Junior Champion Heifer, second in Best-Uddered Cow.

Floyd Dingwall, Berwick, cleaned up with firsts in Grand Champion Cow, Best Uddered Cow and seconds in Junior Champion Heifer, and Best Display of Five Animals.

Payneside took first in Best Group of Four and Best Display of Five Animals. Kenneth Campbell, Russell, took third in Best Uddered Cow.

Douglas Robinson won first in pre-4-H, Richard Dingwall second and Brenda Dingwall third.

Vankleek Hill breeders top 6 Ayrshire classes

The Mode Brothers, Vankleek Hill, cleaned up in the Ayrshire competition taking six out of nine prizes including Best Bull Calf, Heifer Calf, Junior Yearling, Senior Yearling Heifer, Three Year Cow, Four Year Cow.

Kenneth Campbell, Russell, was the other three in Two Year Cow, Five and Over Cow and Group of Four Animals.

The Mode Brothers also took second in Cow, Two Years, Cow Five Years and Group of Four Animals and third in Cow Four Years.

Mr. Campbell took second in Bull Calf, Heifer Calf, Senior Yearling Heifer Cow Three Years, Cow Four Years and third in Heifer Calf, Cow, Two Years.

B. Henderson won third in Cow, Three Years and Five Years.

In the special classes, the Mode Brothers took first in the Grand Champion Bull, Junior Champion Heifer, Grand Champion Cow and Display of Five Animals while Mr. Campbell took second in Junior Champion Heifer, Grand Champion Cow and Display of Five Animals.



Winchester driver tops roadsters

Duncan Levere, Winchester, took two out of three in the roadster horse category with the best mare or gelding, three years or over, and best team in harness.

Gordon McNeil, Summerstown, took first in Best Lady Driver and Turnout, while second to Clarence Tyo.

Mr. McNeil also swept the Hackney Division taking all three firsts in Single Horse and Harness, in both under 15.2 and over 15.2 hands and Team in Harness Open.

Mr. Levere took second in over 15.2 and Team in Harness, while Mr. Tyo took second in Single Horse and Harness under 15.2.

In the pony competition, Mr. Tyo took firsts in Pony in Harness not over 11 hands, Child's Saddle pony not over 11 hands, Best Child's Turnout, Line Class Pony Stallion and Pony in Harness over 11 hands. He also took second in Child's Saddle pony over 11 hands, Ponybrook Mare with Foal, Pair of Ponies in Harness Line Class Mare and Gelding and Best Pony that received no prize.

Mr. Levere took first in Pair of Ponies in Harness, Ponybrook Mare with Foal, Best Pony which received no prize, second in Best Ponies in Tandem and third in Best Line Class Mare or Gelding.

Lillian Provost, Cornwall, took first in the Child's Saddle Pony over 11 hands and Mr. McNeil took first in the Best Show Pony in Tandem.

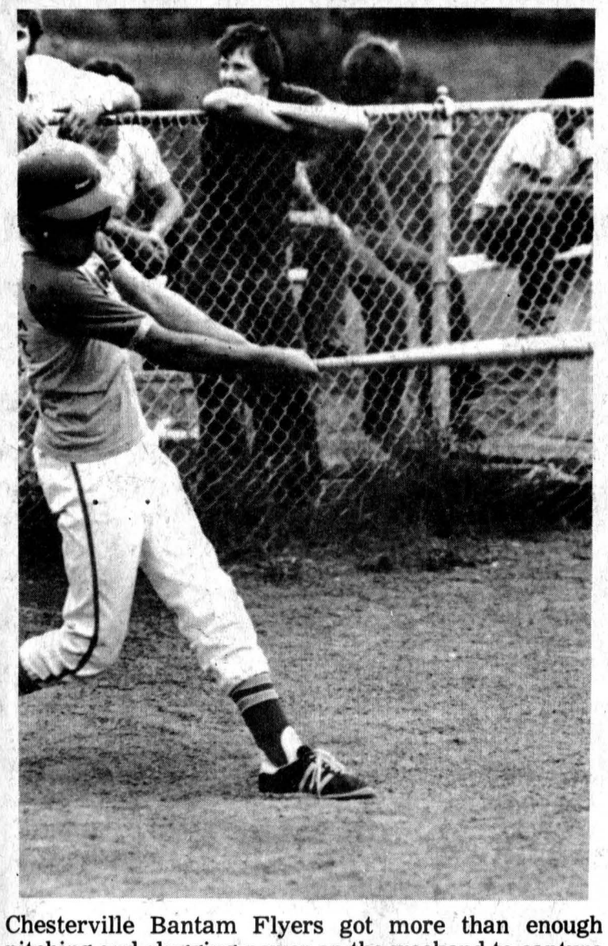

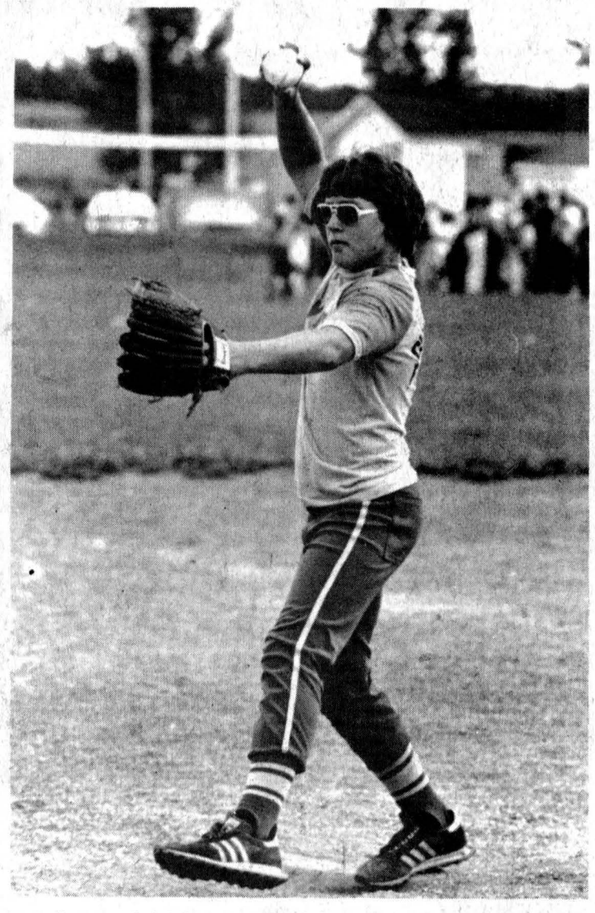

Chesterville Bantam Flyers got more than enough pitching and slugging power on the weekend to capture the top award at Avonmore Bantam Fastball Tournament. Chesterville downed Newington 14-3 and Riverside Heights 13-4 before taking Green Valley 7-4 in the final. Crysler claimed the tournament's consolation round award with a 5-4 decision over St. Raphaels. On the left, Doug Froats pounds out another long hit for Chesterville in opening round action. To the right, Mike Beckstead prepares to unleash another strike.

- staff photo -

Flyers slug way to Avonmore title

AVONMORE (Staff) - Playing their best games of the season, Chesterville Bantam Flyers were unbeaten in three games on the weekend to capture the top award at the Avonmore Fair Bantam Fastball Tournament.

Chesterville got a solid team effort in the two-day eight team event as they dropped Green Valley 7-3 in the championship match Sunday afternoon.

Saturday, Chesterville got by Newington 14-3 in the first round and Riverside Heights 13-4 in the semi-finals.

Mike Beckstead was the mound victor in the final game but he needed help in the fifth inning from Danny Docksteader.

Chesterville scored three runs in the top of the first but the margin was reduced to one when Green Valley rallied in the fourth.

Clean-up slugger Gary Beckstead put the game out of reach in the top of the fifth when he delivered a grand slam homer off Luc St. Denis.

Green Valley got their final run in the bottom half of the inning.

Beckstead was a one-man wrecking crew driving in five of the seven runs. Mike Beckstead and John O'Connor each had one RBI.

In the first round, Mike Beckstead held Newington to just three hits and three walks in fanning six as his mates pounded out four homers.

Doug Froats collected two round-trippers and others went to Marque Laflamme and Mark Thompson.

Newington counted one run in the third and two in the seventh as Chesterville got three in the first, six in the second, three in the fifth and two in the sixth.

Docksteader pitched the win against Riverside Heights.

The Riverside team counted single runs in the first four innings.

Chesterville got five in the second and fourth, two in the third and one in the sixth.

Crysler won the tournament's consolation round crown with a 5-4 decision over St. Raphaels. They had been beaten Saturday, 12-10 by Riverside Heights before they beat Newington 9-1.

Tournament Scores

Opening Round
Green Valley over Bonville by default
Ingleside 31, St. Raphaels 3
Riverside Heights 12, Crysler 10
Chesterville 14, Newington 3

Consolation Round
St. Raphaels bye to final
Crysler 9, Newington 1

Championship Round
Green Valley 5, Ingleside 2
Chesterville 13, Riverside Heights 4

Consolation Final
Crysler 5, St. Raphaels 4

Championship Game
Chesterville 7, Green Valley 4.

Avonmore sulky race results

AVONMORE (Staff) - Rex Alguire was the big winner Saturday of a Silver Plate Trophy donated by Terry MacDonald of Rideau Carelton Raceway.

Sunday, Be A Mouth was the winner of the Labatt's blanket and it was presented to Jimmy Thompson. Several other prizes donated by Labatts and the Roxborough Agricultural Society were distributed to other participating drivers.

The following are the results from four sulky races held at Avonmore Downs Saturday.

First Race: Time 2:13: first, Bengara Brook (Robert Pyke); second, Midnight Leah (Art Pyke); third, Algor Oneda (J.M. Blais). Lincoln Apache (Steve Ingram) also finished.

Second Race: Time 2:08: first, Chico Boy (Rex Alguire); second, Northwood Oakie (J.M. Blais); third, Billy Miller (Robert Pyke). Harry Zeran (Art Pyke) and Glendale King (Steve Ingram) also finished.

Third Race: Time 2:12.3: first, Bengara Brook (Robert Pyke); second, Midnight Leah (Art Pyke); third, Algor Oneda (J.M. Blais). Lincoln Apache (Steve Ingram) also finished.

Fourth Race: Time 2:07.3: first, Chico Boy (Rex Alguire); second, Harry Zeran (Art Pyke); third, Billy Miller (Robert Pyke). Northwood Oakie (J.M. Blais) and Glendale King (Steve Ingram) also finished.

The following are the results from the six races held Sunday afternoon.

First Race: Time 2:22: first, Late For Supper (Harvey Bovin); second, Hastings Kate (Dan McCourt); third, Richelieu Bill (Jim Thompson).

Second Race: Time 2:20: first, Tony Cass (Rene Aube); second, Lucys Girl (Joe Hebert); third, Be A Mouth (Jimmy Thompson).

Third Race: Time 2:15: first, Vamps Image (Ray Seguin); second, Francis K. Abbe (Ray Thompson); third, Nova Scotia Blue (Jim Thompson).

Fourth Race: Time 2:15.2: first, Richelieu Bill (Jim Thompson); second, Late For Supper (Harvey Bovin); third, Hastings Kate (Dan McCourt).

Fifth Race: Time 2:23: first, Lucys Girl (Joe Hebert); second, Tony Cass (Rene Aube); third, Be A Mouth (Jim Thompson).

Sixth Race: Time 2:15: first, Francis K. Abbe (Ray Thompson); second, Vamps Image (Ray Seguin); third, Nova Scotia Blue (Jim Thompson).

Crysler ball team consolation finalist

WINCHESTER (Staff) - The four Chesterville entries in the First Annual Winchester Town Fastball League tournament came away empty handed on the weekend.

Union Auto blanked Vernon 5-0 for the grand championship and the Acres Equipment Trophy and $200 as Marvelville got by Crysler 5-1 to claim the consolation title. Vernon won $100 and the Winchester Sporting Goods Trophy as Marvelville claimed $100 and the Ault Foods Trophy and Crysler got $50.

Sixteen teams participated in the tournament which started Friday night and continued Saturday and Sunday.

Crysler, agter losing 13-1 to Union Auto in the opening round, hit the winning trail by blasting Morewood 22-2 and edging past the Chesterville Funky Farmers 10-7 to earn a final berth.

Morewood was levelled 11-0 by Ault Foods in the first round.

Funky Farmers had lost 7-5 to Ormond in the opening round before beating the Golddusters by a similar score to advance against Crysler. The Golddusters had lost to Perkins Construction in their first round game.

Chesterville Bens lost 7-4 to Prescott Road and 7-1 to Marvelville as Chesterville Rockets bowed 9-5 to Toyes Hill and 8-1 to Osgoode Dueces.

Entries accepted for ladies tourney

(Staff) - Four new team applications have been accepted by officials for the Seventh Annual Chesterville Labor Day Weekend Ladies Fastball Tournament.

New teams entered in this year's 16-team event are Ottawa Bank Note Beavers, St. Pascal, Ottawa Don's Variety and Alfred.

A total of 22 games will be played with action starting at 7pm Fri., Sept. 1 and continuing all day Saturday, Sunday and winding up with the finals Monday.

Defending grand champion Mountain and consolation round winners, Ottawa Valley Jrs., will be back to defend their respective titles.

Other entries are Chesterville, Ingleside, Brockville, Ottawa Panthouse, Kingston, Metcalfe, Montreal, Oshawa- Whitney (two teams) and St. Catharines.

DON ACRES ELECTRIC
• RESIDENTIAL
• COMMERCIAL
• ELECTRIC HEAT
• FREE ESTIMATES
• GUARANTEED
RR1 — FINCH
448-2501

Fisher Stoves
NOW AVAILABLE AT
Berry Farm Stores
Considering the cost of oil, gas and electric heat these days, it's easy to see why hundreds of thousands of homeowners across North America have turned to wood heating.
It's more ECONOMICAL (it can trim a big percentage off your heating bill). Wood smells and sounds as good as it burns. And it's one form of energy that's still growing.
But what do you burn wood in to get the most heat out of it? We'd like to suggest a Fisher Stove.
The Fisher's unique two-step combustion chamber recirculates wood gases back into the flames, resulting in more heat and fewer ashes. Its patented spin draft controls and virtually airtight construction mean you can regulate how much heat it puts out. And because it's made from carefully welded, heavy plate steel, it will give you years of remarkable heating efficiency.
Fisher stoves come in a variety of attractive models. And they're on display now at most Berry Farm Stores. So why not come in soon and find out more about cutting heating costs with a Fisher stove.
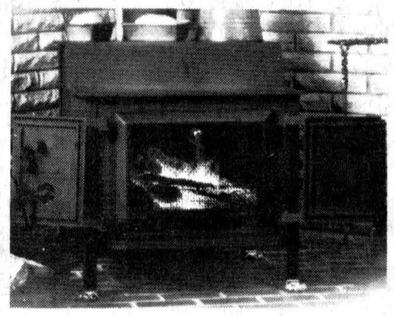
BERRY FARM STORES
WINCHESTER — 774-2522
AVONMORE — 346-2229

Dundas County Association for the Mentally Retarded
HELP WANTED
RESIDENCE MANAGER
Position: To administer and direct duties within a Group Home for Mentally Retarded Adults.
Qualifications: University Degree or Community College Diploma in Behavioural Sciences.
Applications will be accepted until Sept. 2. If you are interested, please mail resume outlining your qualifications to:
Secretary,
Dundas County Association for Mentally Retarded Inc.,
Box 696,
Winchester, Ont.
K0C 2K0

Attention Farmers . . .
WE ARE NOW OPERATING A
CUSTOM FARM SERVICE
COMBINING & SILO FILLING
(13-FT. GLEANER COMBINE)
SPECIALIZING IN HIGH MOISTURE GRAIN & CORN
MAKE YOUR ARRANGEMENTS FOR GETTING YOUR SILO FILLED BEFORE MUDDY CONDITIONS ARRIVE

JOHN McLEAN & SONS
RR 1 • WINCHESTER
774-3478


VISIT TORONTO
Home of the CN Tower and the Blue Jays
Enjoy the
LORD SIMCOE'S
GETAWAY 2 NITE SPECIAL
for two includes:
• Free admission to the CN Tower
• Modern guest room for 2 nights
• Dinner one evening at the famous Captain's Table
• Continental breakfast one morning, full American breakfast one morning.
• Free overnight parking (From 6:00 p.m. to 8:30 a.m. only each day)
$76.50 subject to advance registration and you can stay an extra night for only $23.00 double
See your travel agent or reserve direct. Inquiry for Blue Jay tickets can be made through our transportation desk.
Lord Simcoe Hotel
150 King St. West, Toronto Tel: (416) 362-1848
© CN TOWER LTD 1973 ™

JANMART
WRANGLER AND BIG BLUE CORDS
SIZES 26-38
$5.00 OFF
Back to School sale
We're Ready for You



WHITE QUE BIBS AND JEANS
$15.00 PAIR
ALL CHILDRENS CLOTHING
SIZES 3 MONTHS TO SIZE 18
10% OFF
CHESTERVILLE
448-3396
OPEN MONDAYS
JANMART

THE CHESTERVILLE
RECORD
SPORTS
PAGE 17, WED., AUGUST 23, 1978



Hell Drivers coming to Newington

The 111th edition of the Stormont County Fair in Newington will get off to another dust churning, metal crunching start this year. The Trans Canada Hell Drivers, with such performers as John Meconi, Cliff Varey, Dave Evans, clown Jack Cook, Bill and Walt Williams, Doug Hennessey and motorcyclists Jeff Tonner and Chuck Kemp will be appearing at the fair at 8pm Fri., Sept. 1.

Plummer hurls two shutouts

Berwick faces elimination

(Staff) - With two straight shutout victories, Chesterville has backed Berwick Hotel up against the wall in their best-of-five North Stormont Intermediate Fastball League semi-final series.

The pennant-winning Berwick nine won the series opener 3-2 but Chesterville rallied last week with a 2-0 win Tuesday and a 6-0 verdict Thursday.

Righthander Steve Plummer has been Chesterville's salvation so far in the series, scattering only seven hits in last week's two games.

Last Tuesday, Plummer limited Berwick to five safeties as they threatened to score in only the first inning. He delivered strikeout pitches to seven batters as Steve St. Pierre collected two hits and singletons went to Bob Heagle, Jim Hume and Gary Lefebvre.

As it turned out, Plummer needed only one run and shortstop Dan Clement delivered that in his first trip to the plate, slapping a Lefebvre service over the left field fence with two out.

Chesterville, a first-year team in the league, got the insurance run in the bottom of the sixth when Richard Desormeaux doubled to left field and scored on Plummer's single back up the middle.

Lefebvre went the distance in suffering the loss, striking out four batters.

Clement, Plummer, Desormeaux and Andy Windsor each had a pair of safeties and singletons went to Jack Ace and Steve Guy.

Thursday night, Plummer twirled a two-hitter and Gord Beaupre suffered the mound loss with a six-hitter.

Again, Chesterville hit the scoreboard quickly with Larry Erwin leading off the game with a triple. Dave Cross went down swinging before Dan Clement doubled, Steve Plummer tripled and Richard Desormeaux grounded out to produce three runs.

Beaupre tamed the Chesterville bats until the fifth when they struck for two more runs. With one out, Erwin singled and scored on Cross' triple. He went home when Plummer grounded out.

Chesterville added their final run in the next inning when Jack Ace singled and scored on Steve Guy's two out single.

Berwick almost snapped their scoreless streak in the fifth frame when they loaded up the bases but failed to push a run across.

Don Foster and Beaupre got singles off Plumer as seven other Berwick batters went down swinging.

Beaupre also collected seven strikeouts. Erwin had two hits as Cross, Clement, Plummer and Guy had one each.

Grisel off to Ottawa

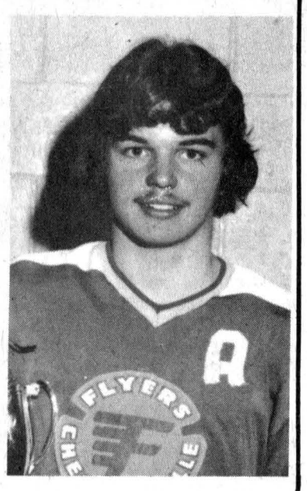

(Staff) - Rudy Grisel, son of Mr. and Mrs. Peter Grisel, Main St., Chesterville, has received an invitation to try out for the Ottawa 67s of the Ontario Major Junior A Hockey League.

A left winger with the Chesterville Midget A Flyers last year, Rudy won the divisional scoring race of the Carleton Dundas Minor Hockey League with 61 points. He had 26 goals and 35 assists.

Rudy was also named the most valuable player on his team at the Alta Vista tournament.

He is to report in his best physical condition for a briefing and examination Thurs., Aug. 31 with on-ice training to start the following day.

Berwick tournament set for this weekend

BERWICK (Staff) - Berwick sports field will be the hot spot for area fastball fans to visit this coming weekend with 32 top teams, 16 men's and 16 ladies, vying for a share of $1,700 in prize money.

The Sixth Annual Berwick Fastball Tournament will feature double elimination play in both sections with a total of 44 games to be played, starting Friday night and continuing all day Saturday and Sunday.

Prize money has been increased by tournament organizers for this weekend's event with the men playing for $1,100 and the ladies $600.

A chicken barbeque will be served Saturday and Sunday and the Berwick Women's Institute will again serve breakfast from 9:30-11:30am Saturday and Sunday at the Berwick Community Hall.

The campionship games in both sections will be played Sunday afternoon. The ladies' consolation final is set for 3pm with the championship game at 5pm. The consolation match in the men's section is scheduled for 4pm with the grand championship for 6pm.

Ladies' division play starts Friday with Kemptville meeting Berwick Midgets at 6:30pm and Casselman playing Ingleside at 9pm.

Opening round action in the ladies' division concludes Saturday with Finch playing Sue Quinn (Ottawa) and Berwick Ladies meeting Alexandria at 10:30am. At noon, Chesterville plays Cardinal and Bell Telephone of Ottawa meets Ottawa Penthouse Disco.

Vanier plays Newington at 1:30pm. Denny's Smoke Shop of Cornwall meets Crysler at 9am Saturday.

In the men's division, five games will be played Friday night. Berwick Hotel plays Casselman Reality and Chesterville Rockets meet Williamsburg at 6:30pm. Aylmer meets Casselman Speedy at 8pm while the ODHA Referees play Riverside Heights at 9:30pm and Cornwall meets Morrisburg at 11pm.

Saturday, Silver City plays an unconfirmed entry at 9am as Brinston Arrows play Ottawa Senators at 10:30am and Mountain meets Russell at noon.

FOR YOUR OFFICE EQUIPMENT NEEDS
SUPERIOR BUSINESS MACHINES LTD. • MACHINES DE BUREAU LTÉE
SUPERIOR
I.B.M. TYPEWRITERS • CALCULATORS
PHOTOCOPIERS • BOND COPIERS
SUPPLIES AND SERVICE
KENNETH HERMAN 235-7285

AUTHORIZED RETAILER FOR SEIKO, ASBEC & TIMEX WATCHES
KAVOUKIAN
WATCHMAKERS • 443-3344 • JEWELLERS
375 NOTRE DAME ST.
EMBRUN

Levi's
PANTOMINE
FIRST IN THEIR CLASS FOR BACK TO SCHOOL!



MORRISBURG 543-2556
Biba
CASSELMAN'S SHOE STORE
IROQUOIS 652-4823

For Electrical work call...
KELLY'S ELECTRIC
COMMERCIAL & RESIDENTIAL
ALTERATIONS & REPAIRS A SPECIALTY
ERIE WATER SOFTNERS
ELECTROHOME AIRCONDITIONERS
HONEYWELL SMOKE DETECTORS
Phone: 448-2013

MONAST'S
HAULAGE & EQUIPMENT RENTALS
TRUCKING • BACKHOE
DOZER • TRACK LOADER
PIT-RUN GRAVEL • FILL
SAND • TOPSOIL
EXCAVATING
MONAST'S
CHESTERVILLE
448-2856
OR 448-2168

LOUD AND CLEAR
you are invited to save at our
GRAND OPENING
at our new location
305 McConnell Ave.
Cornwall, Ontario
3 DAYS OF SPECIALS
August 24th - 25th - 26th
OVER $1000.00 IN DOOR PRIZES
To Be Drawn Aug. 28th
DOWNHILL SKIS
SKATES • JACKETS
SPORTS BAGS
Come in and fill out an entry form. No purchase necessary. Children under 10 must be accompanied by an adult to be eligible
AMPLE FREE PARKING
FIRST 10 CUSTOMERS
to purchase a pair of Addidas Shoes over $20.00 Value will receive a Free Sports Bag by Addidas Model 722 at no Charge
Retail Value $9.98
ALL FISHING TACKLE
25% OFF
ALL LADIES TENNIS WEAR
⅓ OFF
ALL TENNIS RACQUETS
25% OFF
BICYCLES
10% OFF
ALL GOLF EQUIPMENT
25% OFF
SOFTBALL & BASEBALL EQUIPMENT
⅓ OFF
ALL MEN'S GOLF SHIRTS & T-SHIRTS
⅓ OFF
ALL AMMUNITION
10% OFF
PLUS MANY OTHER UNADVERTISED SPECIALS IN THE STORE
NO REFUNDS ON SALE ITEMS
TELEPHONE 933-0294
305 McCONNELL AVENUE
CORNWALL, ONTARIO K6H 4L4
Dalbec CYCLE & SPORTING GOODS
DIVISION OF JA-RO-CO ENT. LTD.
PLAY MORE LIVE LONGER / LA SANTE PAR LES SPORTS



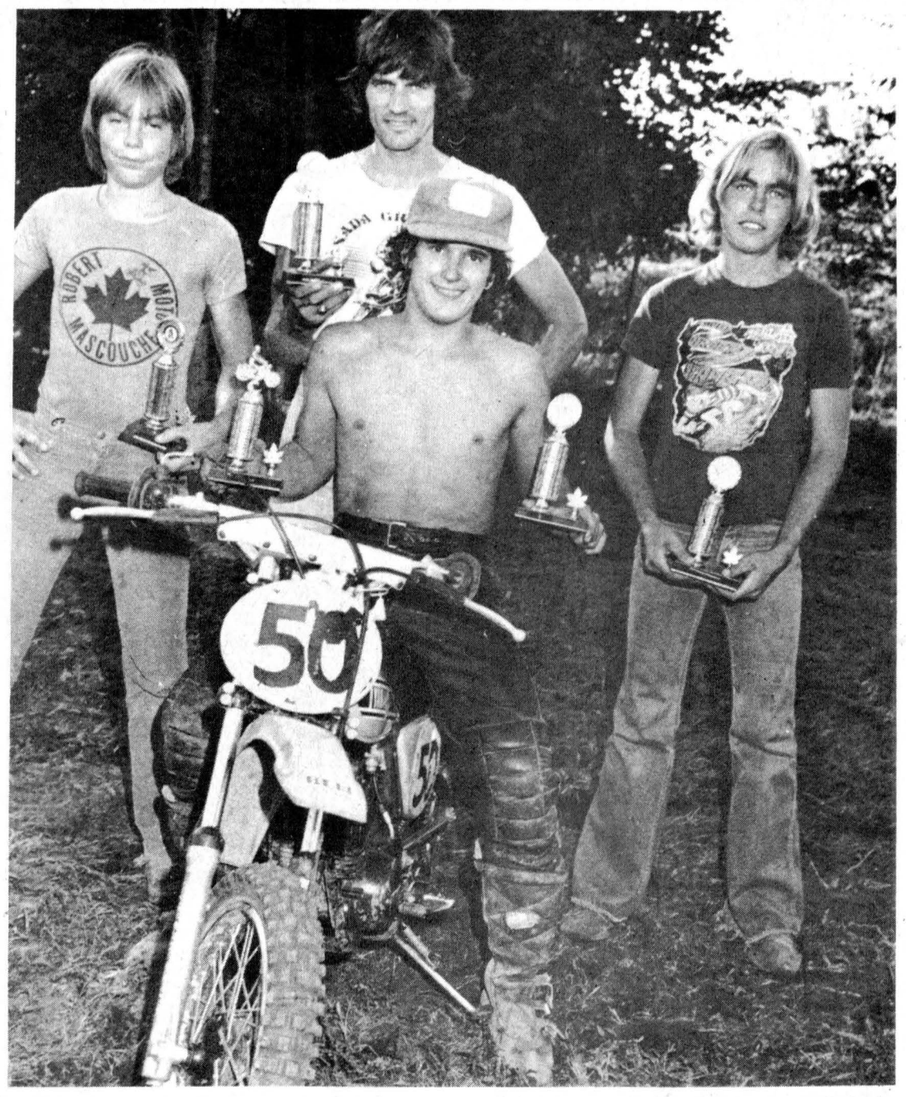

The first Moto Cross Races in SD&G in 20 years were held at the farm of John Milnes, Lunenburg, Sunday. Sponsored by the Cornwall Township Lions' Club they brought 69 participants and close to 1,000 spectators. Above: participants start off on their run. Right: Winners of the tourney; seated on his motorbike, Mario Paquette, back row left to right; Luc Robert, Bob Thicke and Marc Robert. - staff photo -

Moto Cross racing returns to SD&G

LUNENBURG (Staff) - Close to 1,000 attended the first Moto Cross Races held in SD&G in 20 years, Sunday, at the farm of John Milnes, RR1 Lunenburg.

Sponsored by the Cornwall Township Lions' Club, the races drew 69 participants in five classes, the Enduro open to vehicles of all sizes, the School Boy Small Wheel, for vehicles up to 80 cubic centimetres, the School Boy Large Wheel, for machines up to 100cc, the 125cc class and the 250cc and over class.

Mario Paquette, St. Jerome, PQ, won both the 125 and 250 classes, Marc Robert, Mascouche, PQ, the large wheel, brother Luc the small wheel and Bob Thicke, Ottawa, the Enduro class.

The closest local rider was Tom Irwin, Cornwall, who placed fourth in the 250 class.

Organizer Bert Irwin said the contest was open to smaller vehicles. The largest machine contending was a 400cc, he told The Record.

The races, formerly called "scrambles", were held on difficult terrain, the track being rough and contestants required to make one jump in the circuit.

Winners were judged on the basis of points accumulated during their "motos" or runs. Each contestant had to make two runs - one of 15 minutes and one of 20. Points were accorded on the basis of the number of laps completed on the three-quarter-mile-long track during the alloted time.

Green Machine wins consolation title

All-Chesterville final at ball hockey event

WINCHESTER (Staff) - The first ever Winchester Ball Hockey League tournament featured an all-Chesterville consolation final here Saturday afternoon.

Six teams were entered in the single-day event with two from Chesterville and the remaining four entries from the sponsoring Winchester league.

Eight games were played with each lasting one hour in duration, using the full ice surface at the Winchester Community Centre for the playing area.

Chesterville's Green Machine blasted the Chesterville Dusters 10-1 for the consolation crown while the Mean Machine got a late goal from Darryl Shelp to edge the Bombers 4-3 for the grand championship.

Shelp was also named the MVP on the championship side of the tournament. Kevin Blair, who scored five goals for the Green Machine from Chesterville, was named the MVP in the consolation round.

Blair scored twice in the final game as Lyle Servage got a hat trick. Neil Beckstead also scored twice as single markers went to Greg Beckstead, Dave Barkley and Dave Arnold.

Lorne Cook counted the lone goal for the Dusters.

In the tournament's opening game, the Dusters played to a 2-2 draw with Lecour Lightning but the Winchester-based team was awarded the win by scoring the first goal of the game. Steve Guy and Rudy Grisel had scored for the Dusters.

Bill Moran, Dave Arnold and Dave Barkley got goals for the Green Machine as they lost 4-3 to Brown Bombers in their first game.

They rebounded by taking Castle's Ramparts 5-1 in the consolation semi-final. Blair scored three times for the winners as single goals went to Doug Shay and Carmen Carruthers.

Ingleside, Crysler in final

(Staff) - First will meet fourth for the Stormont Ladies Fastball League playoff championship.

Ingleside and Crysler both advanced to the final round Monday by winning their respective best-of-three semi-final set in straight games.

Ingleside blasted Berwick 20-3 and Crysler got by Chesterville 17-14 on the strength of a seventh inning surge.

Crysler went into their last bat here Monday night down 12-10 but a combination of a couple of good hits and a couple of errors enabled them to move in front 17-12.

Chesterville came back in the bottom half of the seventh to score twice and leave the bases loaded.

The best-of-five final set will open in Ingleside Monday, starting at 8:30pm. Game two will be in Crysler next Wednesday with the same starting time.

Cedar Glen Report

WILLIAMSBURG (Special) - Last Wednesday the lady members were host to the Morrisburg Ladies for a night of fun and refreshments. It was unfortunate that the weather did not match the amicable mood that prevailed during the first night in Morrisburg and the return match at Cedar Glen. The golfing was stopped, and according to some reports, also a few hearts, as lightning and torrential rains forced everyone to take shelter in the clubhouse.

Prizes were awarded in an equitable manner and the winners were Joan Farlinger and Burla Timmins, Cathy Price and Gwen Armstrong, and Betty Merkley and Thelma McMillan.

On Thurs., Aug. 17, in the weekly Men's Night Tourney, Gary McMillan carded a four-over par 39 to capture the low gross in A class. Jim Angel's net of 34 was matched by "Dutch" DeRooy but Jim took low net by the playback method while "Dutch" had to settle for second. Al Stewart's 41 earned him seeond low gross.

In B class, Don McMillan's 40 earned him first low gross. Bill Casselman's net of 31 was good for low net, while Jack Hunter's 42 took second low gross. Earl Jeacle won the second low net, narrowly missing the low net by a ½ stroke.

In C class, Francis Barkley carded a 43 to take the low gross prize. Ron Timmins had the lowest net of the night, a 29½. Erik Thompson's 47 earned him second low gross while Eric Johnson had a second low net of 32½ to close out C class. Earl Jeacle was a double winner as he also picked up the hidden hole award.

On Saturday, the third leg of the annual four-club tournament was staged in Morrisburg, with the boys from Cedar Glen coming away victorious. The order of finish for the four 18-man squads was Cedar Glen 1471, Kemptville 1529, Morrisburg third with 1547, and Iroquois with 1570. This gives the team from Cedar Glen a lead of 85 strokes to take into the final round to be held at Kemptville Sept. 23.

On Sunday, a Junior Members Strife Play Tournament highlighted the days activites. Jeff Phifer shot a fine round of 84 to take the low gross prize in B class. Jeff Derue carded a net of 67 to capture the low net award in B class.

In C class, Eddy Witteveen needed a par on the 18th hole to win the low gross with a 90, and he did it in his "Nicklaus" style. His third shot was over the green and about 15 yds. from the pin. He calmly proceeded to chip it in from there, to snatch victory from Mike Guy. Doug Barkley won the low net in C class with a net of 66.

In the Atlantic Division, Barry Whitteker came out with the low gross with a round of 101. Jeff McClatchie captured the low net with a 75. Hidden Hole prizes went to Tyler Alton and Dave Phifer. A speical thanks to the senior members who participated in this tournament. Your advice and influence were greatly appreciated by the junior golfers.

Chips and Putts:

...Don't forget Labatt's Day Aug. 26th with Steak dinner - open to members and green fee players as well.

...Cedar Glen Open on Sept. 4th with $1000. in prizes. Open to golfers with an established handicap.

...Graham Garlough got his second career hole-in-one on Aug. 20th, on the No. 8 hole.

6th Annual Intermediate
BERWICK
DOUBLE ELIMINATION
FASTBALL
TOURNAMENT

BERWICK BALL PARK

AUG. 25,26 & 27

Starts at 6:30 Friday Evening - All Day Saturday - All Day Sunday

16 Teams MEN'S DIVISION $1,100. Prize Money

$1,700 in prizes

16 Teams LADIES' DIVISION $600. Prize Money

TEAM TROPHIES — INDIVIDUAL TROPHIES

CHICKEN BAR-B-QUE on Saturday and Sunday

Meals and Refreshments all week-end

TOURNAMENT BREAKFAST Saturday and Sunday 9:30 - 11:30

In the Berwick Community Hall

Sponsored by the Berwick W.I.

Did You Miss A Snowblower Deal Last Year...

NOW YOU'LL BE GLAD YOU DID!

SPECIAL PRE-SEASON PRICES ON

MTD SNOW FLITE SNOW THROWERS!

Two stage, 8 H.P. ONLY $650.

BEAT THE INCREASE IN SALES TAX BUY NOW & SAVE

ELECTRIC START $50.00 EXTRA

STORM CLEARING POWER!

Come see our big selection of new MTD Snow Flite Snow Throwers. Choose from hard-working single stage, 3 H.P. models . . . through rugged two stage, 11 H.P. units with big 33" clearing widths.

- Winterized engines • Easy to operate
- Convenient controls • A size for every need

STEWART ELECTRIC

OSNABRUCK CENTRE 537-2101

Home Hardware

INGLESIDE 537-2733



New location for Dalbec

Dalbec Cycle and Sporting Goods in Cornwall will be reopening for business at its new location at 305 McConnell Avenue at 9am tomorrow (Thursday). Stormont-Dundas MP Ed Lumley and Cornwall mayor Gerald Parisien will be in attendance to cut the ribbon. The new store has three times the floor space as the former location to permit faster service and better merchandising.

ODMSL teams in semi-finals

(Staff) - All seven divisions of the Osnabruck District Minor Softball League have advanced to the semi-finals.

In the squirt girls division, Finch ousted Chesterville in two straight games and Ingleside went the limit against Crysler before winning that semi-final set.

Berwick took two games to eliminate Chesterville from the bantam girls playoffs while Finch has a one game lead over Crysler in the other series. The second game of that best-of-three series was to be played last night (Tuesday).

Berwick and Finch have also advanced in the midget girls section. Berwick beat out Osnabruck and will meet Crysler as Finch ousted Newington to advance against Chesterville.

In the squirt boys division, Ingleside won the opening game over Newington and Chesterville has dropped Crysler to the sidelines and will play Berwick. Finch will meet the winner of the Ingleside-Newington series.

No report has been made on the peewee boys' semi-finals which feature Ingleside-Newington and Crysler-Chesterville.

Play will start this week in the semi-finals of the bantam boys division. Riverside Heights eliminated Berwick to advance against Chesterville as Crylser downed Newington to advance against Ingleside.

Berwick won the midget boys division pennant and will play third place Osnabruck in a best-of-three semi-final series. In the other set, second place Riverside Heights will meet Newington.

ROLLER SKATING
TOWNSHIP OF CORNWALL
CENTENNIAL ARENA
LONG SAULT ONT.
TUESDAY, WEDNESDAY, FRIDAY, SUNDAY — 7PM-9PM
DAILY ADULTS: $1.00 STUDENTS & CHILDREN — 50¢ RENTAL — 75¢
HOW MUCH?
SEASON ADULTS — $20. STUDENTS & CHILDREN — $13.00 FAMILY — $25.00
BONUS — SKATE RENTAL 50¢ WITH SEASON PASS
ARENA: 534-2419
Come One! Come All!

MASON 5-FOOT
Patio Doors
Exceptionally Low Price
$335.50 while quantity lasts
Always A Buy At A Pal Yard
Retail Lumber and Building Supplies
STORE HOURS Monday thru Friday, 7:30 to 5:00 Saturday, 8:00 to 12:00 noon
LANNIN LUMBER MART & CONSTRUCTION LTD.
774-2830 HIGHWAY 31, JUST SOUTH OF WINCHESTER

BECKER'S STORE
Open 9:00 a.m. to 11:00 p.m.
7 days a week
KING ST. CHESTERVILLE

MIKE DEAN BUTCHER
CHESTERVILLE
448-2822

Claude's Manufacturing & Upholstery
Free Estimates
MOREWOOD, ONT. 448-2233

WINCHESTER SPORTING GOODS
FROM PEANUT TO PRO WHERE THE GOOD SPORTS GO
774-3346
STORE HOURS Mon., Thurs. - 9:00-5:30 Fri. - 9:00-9:00 Sat. - 9:00-5:30

LOUIS' RESTAURANT
Take Out Pizza
448-2051 448-3392
CHESTERVILLE, ONT.

Home Hardware
FULTON BROS LTD.
Your Home Hardware Centre and M&M Grocery
FULTONS TV AND APPLIANCES 448-2195
GE

you can have this space for only $2.00 per week

A&R Grégoire Automobile Ltée., Ltd.
EMBRUN
443-2885

Community Shopping Centre
A. T. DAVID & SONS
Ladies & Gent's Ready to Wear
Home Furnishings, Gift Wear & Foot Wear
CHESTERVILLE 448-2370

CARL'S RADIO & TV
DEALERS IN PANASONIC, MAYTAG, ADMIRAL
FINCH, ONT. 984-2050

Ron Armstrong INSURANCE AGENCY LIMITED
GENERAL & LIFE INSURANCE
BOX 128 — CRYSLER
987-2117

N. Beehler Electric Ltd.
SPECIALIZING IN ELECTRIC HEATING
Commercial & Industrial
BERWICK, ONT. 984-2877

Compliments of
RECREATION DEPT.
Village of Chesterville

Compliments of
RECREATION ASSOC.
Village of Finch

dan's shoppe
Ladies' & Men's Clothing
CHESTERVILLE
448-2592

"Sporting Goods" is our business
D. LATREMOUILLE LTÉE
EMBRUN

H & L CONSTRUCTION
CUSTOM HOMES • GARAGES
RENOVATIONS
Aluminum Siding
FRED LOBB 448-2955
ROY HANSMA 774-3931

GORDON ROSS
AUCTIONEER
28 Maple St. • Ingleside
537-2289

CHESTERVILLE HOTEL
CHESTERVILLE 448-9108
"Good Luck" Chesterville Jets

COMPLIMENTS OF
NANCY'S BEAUTY SALON and MAC'S BARBER SHOP & HAIRSTYLING
CHESTERVILLE 448-2393

EMBRUN GLASS CO.
SPECIALIZING IN
Glass Repairs • Mirrors • Aluminum Doors
Windows • Glass Shelving
SCREEN MANUFACTURING & REPAIRS
WE DO COMMERCIAL STORE FRONTS & REPAIRS
443-3634 56 FORGET

Monast's HAULAGE AND EQUIPMENT RENTAL
CHESTERVILLE, ONT.
448-2856 448-2168

SERVICE Bryon: 984-2369 Shop: 984-2991
SURGE DAIRY SANITATION
PETER BABCOCK LTD.
Dairy Farm Equipment Sales & Service
SURGE
448-2909

THOMPSON ELECTRIC
ELECTRIC HEATING
Domestic & Rural Wiring
CHESTERVILLE 448-2083

Earl's Meats
Custom Slaughtering
CHESTERVILLE 448-2324

SULLIVAN BROS.
GENERAL CONTRACTORS
Air Compressors - Building Moving
Dozers - Loaders - Building Heaters
CHESTERVILLE 448-2332

AL-MOR LADIES WEAR
NUMBER ONE IN QUALITY AND SATISFACTION
CHESTERVILLE 448-3370

THE COUNTRY BOY The Complete Man's Shop
Winchester, Ontario
774-3341

ROBERT LALONDE CONSTRUCTION
CABINETS • SIDING
REMODELLING
MOREWOOD • 448-2290

Nestlé (Canada) Ltd.
CHESTERVILLE ONT.

W.G. BROWNLEE & SON SPORTING GOODS
BAUER - LANGE - ADIDAS
COOPER - KOHO
C.C.M. - LOUISVILLE
984-2234 • FINCH

REALTOR Royal Trust THE SIGN THAT SELLS
BERT BEGG
Real Estate Sales
2679 Alta Vista Drive
Ottawa, Ontario, K1V 7T5
Bus. 733 9100
Res. 1-987-2922 (Chrysler, Ont.)

Compliments of
QUEENSWAY TANK LINES
448-2381

FRED S. COONS INSURANCE AGENCY LTD.
CHESTERVILLE
448-2398

McCLOSKEY HOTEL
FULLY LICENSED
FOOD — ROOMS
448-2302 Chesterville

LANNIN'S GARAGE
General Repairs Tune-Ups
WELDING
CHESTERVILLE • 448-2361

L. MONTCALM
See our large display of quality bedding and Hot-Point Appliances
Open Evenings
Moose Creek 538-2251

ELIE'S PIZZA AND GROCERY
Canadian & Italian Food
PIZZA — SUBMARINE
3 Queen St. E.
Chesterville — 448-3212

613-537-2140 18 AULT DRIVE INGLESIDE, ONT.
INGLESIDE PRINTERS
W. T. BAMFORD

Ted MORAN & Sons
BACKHOE • TRUCKING
BULLDOZING • COMPRESSOR
& SANDBLASTING SERVICE
FINCH • 984-2363

BICCUM McINTOSH Real Estate Limited Broker
Chesterville 448-2854
Winchester 774-2832
South Mountain 989-2157

ROBIN'S SERVICE CENTER
448-2072
"24-HOUR TOWING SERVICE"
448-2740
MAIN ST. • CHESTERVILLE

LEITRIM READY-MIX LTD.
Concrete Ready-mixed
GUARANTEED STRENGTH
QUALITY & SERVICE
LEITRIM — 822-0513

Mike's AUTO BODY
MAIN ST., CHESTERVILLE
448-3325
Complete Collision Repairs
Wheel Alignment — Painting
& Customizing
"The Quality goes in before the paint goes on"

MOREWOOD SHELL SERVICE
Sales and Service of all tires pick-up & deliver
24 hr. towing service & minor repairs
448-2635 G. Baker

SPORTS CALENDAR

THURS., AUGUST 24

7pm - Gates open for first day of events at the 47th Annual Chesterville Fair

7:30pm - Berwick Hotel Intermediates host the CFRA Happy Blunderers for exhibition softball game at Berwick sports field. Proceeds will go to the Berwick Minor Sports Association

Fri., August 25

8am - Gates open for second day of events at the 47th Annual Chesterville Fair

6:30pm - Opening games in Sixth Annual Berwick Fastball Tournament

8pm - Williamsburg Pioneers host Cardinal Pats in second game of their best-of-seven Dundas Fastball League semi-final series

Sat., August 26

9am - Action resumes at Sixth Annual Berwick Fastball Tournament

1pm - Hellenic Stars host Osnabruck Township Cosmos at La Citadelle pitch in Cornwall and District Soccer Association action

Sun., August 27

9am - Gates open for final day of events at the 47th Annual Chesterville Fair

9am - Final day of action at Sixth Annual Berwick Fastball Tournament. Final games in ladies' and men's divisions start at 3pm

1pm - Hellenic Stars host Avonmore Pacers at La Citadelle pitch in Cornwall and District Soccer Association action

2pm - Cardinal Pats host Williamsburg Pioneers in third game of their best-of-seven Dundas Fastball League semi-final series

Mon., August 28

8:30pm - Ingleside hosts Crysler in opening game of best-of-five Stormont Ladies Fastball League final series

Tues., August 29

8pm - Williamsburg Pioneers host Cardinal Pats in fourth game of their best-of-seven Dundas Fastball League semi-final series

Wed., August 30

8:30pm - Crysler hosts Ingleside in second game of best-of-five Stormont Ladies Fastball League final series



Wade Roles

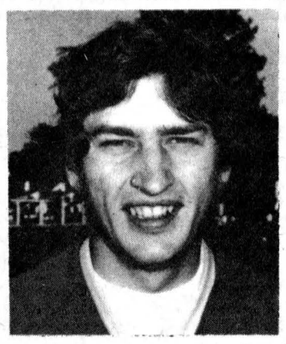

Larry Cooper



Jim Shaw

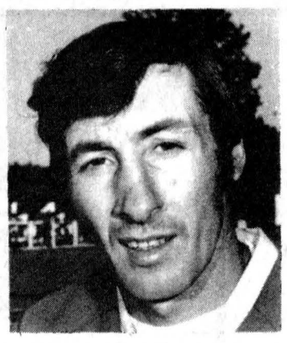

Gerry Belanger

Pioneers place four on all-star teams

WILLIAMSBURG (Staff) - Brockville Commercial Stars and Cardinal Pats claimed 12 of the 18 positions on the Dundas Fastball League's two all-stars which were named by league officials on the weekend.

Brockville and Cardinal each placed six players on the two teams while the Williamsburg Pioneers had four, Domville Aces and Maynard Roadrunners one each.

Brockville easily captured the league's regular season pennant and they placed six players on the first team. That included pitcher Roger Hodgkinson, catcher Roy Pyke, first baseman Ernie Metcalfe, second baseman Dale Shannon, third Baseman Gary Bates and shortstop Don Snider.

Cardinal players completed the first team roster with Tom Hare in left field, Ed Orzel in centre and Dave Kiah in right with Lloyd "King" Casselman the coach.

Brockville's Bob MacDonald was the second team coach as Ken Dicson of Domville was the catcher and Ted Hoy of Cardinal was the pitcher.

Completing the team were Wade Roles of Williamsburg at first, Gary Christie of Cardinal at second, Mike Skakum of Cardinal at third, Larry Cooper of Williamsburg in left field, Glen Robinson of Maynard in centre field and Gerry Belanger of Williamsburg in right field.

Tom Hare was chosen as the league's most sportsmanlike player and Brockville's versatile Dave Dixie was named the most valuable player.

In DFL

Domville earns playoff spot, Williamsburg plays Cardinal

WILLIAMSBURG (Staff) - With the Williamsburg Pioneers dropping a 3-9 decision to the Maynard Roadrunners last Thursday night, the Dundas Fastball League regular schedule went down to the final game in deciding the fourth and final playoff position.

Domville Aces won that position Monday night by blasting Maynard 7-2 before a home town crowd. The win lifted the Aces one point ahead of Maynard who finished out the regular campaign.

Brockville, Cardinal, Williamsburg and Domville all have one game remaining but the results will not alter the final standings.

Best-of-seven semi-final series opened on two fronts last night (Tuesday) with Cardinal entertaining Williamsburg and Domville in Brockville against the pennant-winning Commercial Stars.

The Cardinal-Williamsburg set switches back to Williamsburg for an 8pm game Friday. Game three goes at 2pm Sunday in Cardinal with a fourth at 8pm next Tuesday in Williamsburg.

During the regular season, Cardinal clearly dominated over the Pioneers, winning four and tying one in their six meetings.

In last Thursday's loss to Maynard, the Pioneers only came close to scoring in the third inning when they left runners stranded on second and third base. They left seven runners on in the game and Maynard left four.

Mike Knapp was the winning pitcher, giving up six hits and two walks in striking out seven batters. Gerry Morrell had two of those safeties as singletons went to Paul Beckstead, Doug Casselman, Wade Roles and Owen Shortt.

Roles was the mound loser, yielding six hits and collecting eight strikeouts.

Maynard counted single runs in the second, fourth and eighth innings.

In Monday's defeat, Maynard could not get untracked as three pitchers went to the mound in giving up 12 safeties to the Aces.

Domville and Brockville started their series last night (Tuesday) with the second game tonight and third Friday.

DFL Final Standings

	GP	W	L	T	F	A	PTS
Brockville		23	20	3	0	148	53	40
Cardinal		23	14	7	2	79	63	30
Williamsburg		23	9	11	3	62	76	21
Domville		23	6	17	1	55	97	13
Maynard		24	6	18	0	53	108	12

Hawks pres. happy

WINCHESTER (Staff) - To say the least, Winchester Hawks president Joel Steele is pleased with the announcement that the Metcalfe Jets will once again be competing in the St. Lawrence division of the Ottawa District Junior B Hockey League this coming season.

Winchester and Metcalfe hockey teams had a long standing rivalry for a number of years and it was split up a couple of seasons ago when the Jets were transferred to the ODJHL's north-east division.

ODJHL Commissioner Peter McCooeye recently made the announcement. Ottawa South Canadians will also be moved to the north-east division from the north-west section.

The shuffle of the teams will leave the ODJHL with four divisions - two with six teams and two with five teams.

Commenting on the announcement of the Metcalfe transfer, Steele said, "we filled their rink for them and they filled ours".

The division opened with five teams last season but finished with four teams when the Long Sault Pats disbanded operations two weeks into the regular season. That meant the four remaining teams all qualified for the semi-finals of the division.

Metcalfe will join Winchester, Cardinal, Morrisburg and Prescott.

Steele said the Hawks' training camp will open during the first week of October.

Dundas Jr. Farmers compete at Guelph

GUELPH (Special) - Once again Dundas Jr. Farmers competed with several other zones in the Jr. Farmer Summer Games, which was held at the University of Guelph Campus.

Dundas rifle shooting team of Tony and Leo VanderLaan, Ted Ceelen and Bernard Roosen placed fifth.

Anne Roosen and Gertrude VanGurp lost out in their final game of tennis.

Eileen Rose place second in the 25m race and third in the 100m swimming event.

Connie VanderLaan placed second in the 400 metre race and third in the 200 metre sprint.

Dundas two-pitch softball team lost their final game to Essex County by a score of 13-8.

The Dundas Club camped at Rockwood.

MANAGER WANTED

We are looking for a capable person to manage one of our Berry Farm Stores. We offer good starting salary, fringe benefits and incentive plan. We would like a person with previous selling experience, preferably in farm related products.

This is a good opportunity for someone who would like to operate their own store and have a chance to make an excellent income.

Please contact: Rae Berry

BERRY FARM STORES

WINCHESTER — 774-2837

51-1

CLEARANCE SALE

ROUGH PINE LUMBER
1"x8", per ft. 23c
1"x10", per ft. 31c
11-16"x12", per ft. 36c
Ideal for Sheathing and Repair Jobs

OUTDOOR WOOD
Pressure Treated Pine
2x4x12', ea. $3.96
2x4x16', ea. $5.28
2x6x12', ea. $6.00
2x6x16', ea. $8.00
2x8x12', ea. $9.60
4x4x16', ea. $10.39
Ideal for Patios, Decks or Fencing
Can be Stained or Painted

STORE HOURS MON.-Mon.-Fri. — 8am-5pm Sat. — 8am - 12 noon

PREFINISHED PANELLING
Entire Stock
20% OFF
Must be sold to make room for Fall stock arriving soon!

PREFINISHED SIDING
(Masonite)
$55 PER SQUARE
12"x12' Clapboards
White Only
1st Quality — 5-yr. Guarantee

CHARGEX VISA master charge

537-2433
537-2020
INGLESIDE LUMBER LTD.

WATCH FOR THE GRAND OPENING OF OUR 5,000 SQUARE FOOT SHOWROOM IN LATE OCTOBER

REAL ESTATE FOR SALE



2-STOREY HOUSE WITH VINYL SIDING AND SINGLE GARAGE, IN AVONMORE
$24,500
FOR MORE INFORMATION CALL:
MARGARET CAMERON
534-2924
SALES REPRESENTATIVE FOR:
M. JEAN CAMERON REAL ESTATE
933-3860

ATTENTION
GM PARTS
School bus operators
Now is a good time to overhaul your vehicles and get them ready for September
For all your GM truck parts call the parts dept. at
ROY'S GARAGE
(GREEN VALLEY) LTD.
Green Valley, Ontario Tel. 525-2300
"WE KNOW ALL ABOUT TRUCKS"
52-8

DAVID BROWN CONSTRUCTION
WE ALWAYS DO A Super Job
EXCAVATING & EQUIPMENT RENTALS
SEWER & WATER INSTALLATION
BACKHOE, TRUCKING & BULLDOZING
SAND & GRAVEL ASPHALT PAVING
Residential & Commercial
For FREE Estimates Call: INGLESIDE — 537-2260

Winchester FAMILY STYLE ENTERTAINMENT
DOORS OPEN 7:00 P.M. CONTINUOUS FROM 7:30
One Complete Show Each Evening at 7:30 p.m.
THURSDAY 24 FRIDAY 25 SATURDAY 26
RETURN FROM WITCH MOUNTAIN
Starring Bette Davis and Christopher Lee. A witch mountain flying saucer pilot flies two children with supernatural powers to Los Angeles to help make a mind control device. By Disney.
MONDAY 28 TUESDAY 29 WEDNESDAY 30
MOONSHINE COUNTY EXPRESS
Starring William Conrad, Susan Howard and John Saxon. The fastest women drivers—The State's best moonshine—The toughest federal officers.
Recommended Adult Entertainment

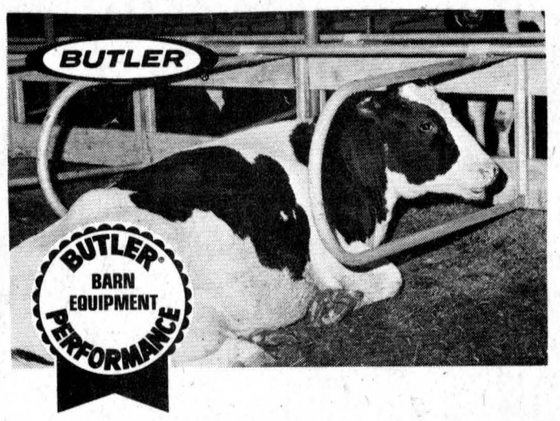

BUTLER BARN EQUIPMENT PERFORMANCE
"CAREFREE"® STALLS
Butler "CAREFREE"® stalls are hot-dip galvanized inside and out for long life. Nothing is anchored in concrete. Attractive design simplifies cleaning, provides show-barn appearance and cow comfort.
PHONE 448-2185
We also install cups, stanchions, pens, and ventilating and manure-handling systems.
BUTLER BYERS FARM EQUIPMENT
CHESTERVILLE, ONT., PHONE
After Hours 613-448-2182

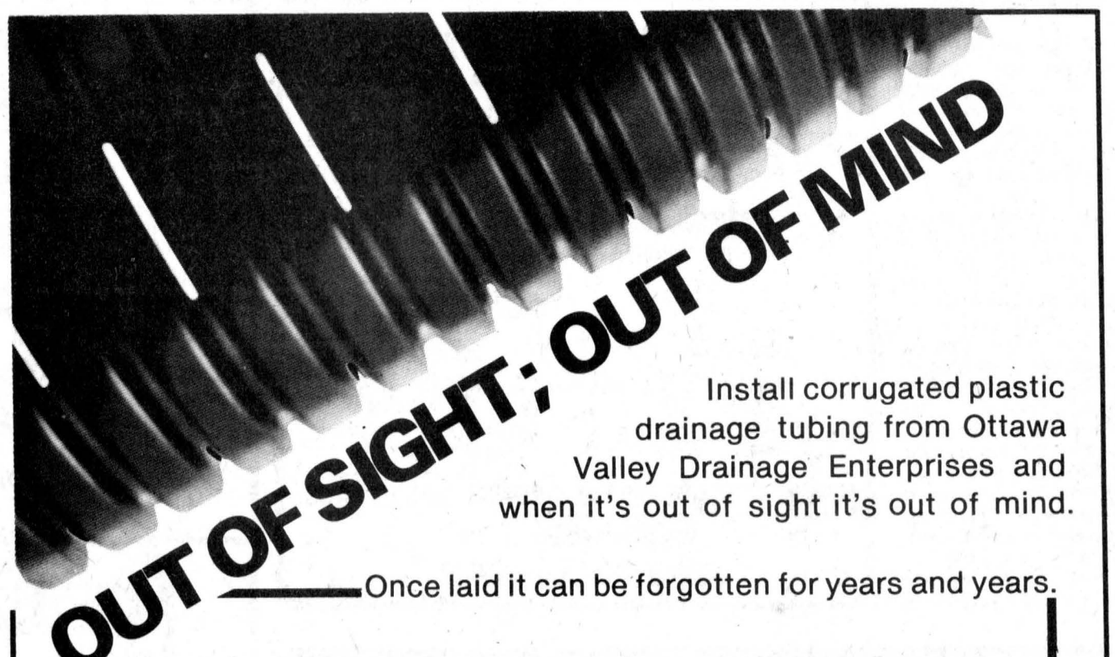

OUT OF SIGHT; OUT OF MIND
Install corrugated plastic drainage tubing from Ottawa Valley Drainage Enterprises and when it's out of sight it's out of mind.
Once laid it can be forgotten for years and years.
OTTAWA VALLEY DRAINAGE
"The Best Tile Around"
Visit our booth at the . . .
CHESTERVILLE FAIR
47th Annual Exhibition
Class B
BROKEN FRONT CONCESSION
OSGOODE, ONTARIO
PHONE: (613) 826-2046
Write or call for details, quotations and technical advice.
Ottawa Valley Drainage ENTERPRISES INC.
P.O. Box 149
K0A 2W0
"YOU'LL BE YEARS AHEAD"