THE WINCHESTER PRESS

VOL. FIFTY-THREE. WINCHESTER, ONT., THURSDAY, FEBRUARY 1st, 1940. NO. 39

Coming Events

DATES TO REMEMBER

VALENTINE TEA & MONEY SHOWER

United Church S. S. Rooms, Saturday, Feb. 10th, from 3 to 6 p.m., under auspices of the Evening Auxiliary (formerly Mission Circle). Reserve date and plan to attend. Program. 39-40c.

NOTICE

A Public Meeting will be held on Friday, February 2nd, at 8 o'clock, in the United Church, under the auspices of the W. C. T. U. Dr. George Little, of Toronto, will be the chief speaker. Silver Collection will be taken. 39c

NOTICE TO RADIO OWNERS!

All radio owners have been, or will be, supplied with a form requesting information about radio reception in their homes. This form is to be filled in and returned to the undersigned, when payment of next Hydro bills is made. This is a co-operative step on the part of the Hydro Commission and Radio Division to have all unnecessary radio interference removed, as far as possible, and local radio owners are asked to give what assistance they can by filling out the questionnaire and returning it to the undersigned.

E. M. Shaver, Secretary,
39-40c Winchester Hydro Commission

WATCHES and CLOCKS
Cleaned For $1.00
All Work Fully Guaranteed.
Highest Prices Paid For Old Gold.
W. E. BARNARD
Watch Maker & Jeweller
Centre Street - - Winchester

Picadilly
THEATRE
Williamsburg, Ont.

Now Showing
THIS THURSDAY, FRIDAY & SATURDAY
February 1, 2 and 3
"RENEGRADE TRAIL"
—with—
Bill Boyd, Russell Hayden and George Hayes
—also—
"NIGHT SPOT"
—with—
Parkyakarkus, Joan Woodbury and Lee Patrick

For Next Week
MONDAY, TUESDAY & WEDNESDAY
February 5, 6 and 7
"OUR NEIGHBORS THE CARTERS"
—with—
Fay Bainter, Frank Craven and Edmund Lowe

This grand family picture talks straight to the heart....Step right into the family circle on the screen and laugh and cry with "THE CARTERS"

THURSDAY, FRIDAY & SATURDAY
February 8, 9 and 10
"IN OLD MONTEREY"
—Starring—
Gene Autry with Smiley Burnette and George Hayes

See your No. 1 cowboy in a different western story....hear him sing "It Happened In Monterey," "Little Pardner," and "Born in the Saddle..."Tumbling Tumbleweeds" and "My Buddy" by Gene backed by a male chorus..."Vacant Chair" the Autry-Storey duet number and "Columbia, Gem of the Ocean," by Gene and Gabby Hayes.

MATINEES
Wednesday & Saturday Afternoons Only.
At 3.00 p. m.
Admission 25c, Children 15c
NOTE: — SPECIAL PRICES FOR CHILDREN ON SATURDAYS
Saturday Matinees 10c; Saturday Evenings 35c, if unaccompanied by parents.

Mr. A. T. Allison Dies At Inkerman

Inkerman lost one of its most highly esteemed citizens on Saturday last, in the sudden passing of Mr. Andrew Thomas Allison, business man and resident of that district for the past 28 years.

Deceased had been in ill health for about one year, but his condition did not become serious until a week prior to his death.

Born at Chesterville 58 years ago, he was a son of the late Andrew Allison and his wife, Sophia Hill.

Following his marriage in 1907 to Miss Ethel Barkley, he took up residence on a farm near Inkerman. Later he started in business as a machine agent, and for the past 12 years had conducted a general store at Inkerman under the firm name of A. T. Allison & Sons. Through this medium he became very widely known and his passing will be regretted by a host of intimate friends, as well as a number of business associates.

The late Mr. Allison was a devoted member of Inkerman United Church and for many years acted as treasurer. He was a former trustee of Inkerman Public School and at the time of his passing was Recording Steward of the United Church.

As a citizen, the late Mr. Allison always took a keen interest in community welfare. He was a true friend of everyone with whom he made an acquaintance, and his straightforward manner in conducting his business won for him the honour and integrity of a wide circle of friends.

Largely attended, the funeral took place on Monday afternoon from his late residence to Inkerman United Church, where a very impressive service was conducted by the pastor, Rev. S. Burman, assisted by Rev. R. McConnell, of Ottawa, a former minister of Inkerman, and Rev. Mr. Chatreau, of the Wesleyan Methodist Church. The pastor took his text from Thess. 4:13-18: "But I would not have you to be ignorant, brethren, concerning them which are asleep, that ye sorrow not, even as others which have no hope. Wherefore comfort one another with these words."

During the service, the choir sang: "Good Night Here, But Good Morning Up There."

Interment was made at Maple Ridge Cemetery. The pall bearers were: Messrs. Wm. Timmins, Wm. Higginson, Frank Barkley, Ira Ennis, John Miller and Fred Hutt

Besides his wife, the late Mr. Allison leaves two sons, Ralph and Bernice, and one daughter, Miss Jean, all of Inkerman; also one grandchild and two brothers, Parnham and William Allison, of Chesterville.

Testifying to the high esteem in which the deceased was held, were the following floral tributes:—Pillow, Wife and family; Wreaths, Official Board of the United Church; Mr .and Mrs. Bismark Barkley, Mr .and Mrs. Andrew Barkley and Mr. and Mrs. Roy McMillan.

Double Spray: Mr. W. B. Allison and Mr. and Mrs Parnham Allison and family.

Sprays: Mr. and Mrs. H. E. Saunders and family; Mr. and Mrs. Geo. Whipps and family; Miss Kathleen Hurley; Geo. Robertson & Sons, Smiths Falls; International Harvester Co., Ottawa; Mr. and Mrs. Delmer Timmins, Mr. and Mrs. Cecil Rae and Mr. and Mrs. Claude Timmins.

Noted among those in the funeral cortege were friends from Ottawa, Brockville, Morrisburg, Chesterville, Williamsburg, Finch, Cardinal and Winchester.

Firms represented at the funeral, or whose representatives called at the home prior to the service, were: Lewis Bros., Montreal; Imperial Oil, Ottawa; International Harvester Co., Ottawa; National Drug Co., Ottawa; E. V. Dodge & Sons, Cardinal; Canada Bread Co., Ottawa; Ottawa Fruit Co.; Williams Chemical Co., Russell; Geo. Robertson Co., Smiths Falls; Crown Bakery, Winchester; Summers' Bakery, Winchester, and Fennell Feed Co., Winchester.

Local and District Citizens In Florida

(By John Lodwick)

St. Petersburg, Fla., Jan. 31—Special)—In this salubrious climate, February is considered the first month of Spring, although it is difficult for one reared in the North to distinguish between the seasons. February also sees the winter tourist season at its peak, with the normal population here quadrupled and with the month so crowded with entertainment that it is not always easy to decide just what to do and where to go.

Tops on the month's social calendar, undoubtedly, is the annual Cabaret Ball of the Junior League, which takes place at the Hotel Vinoy Park the night of the 16th. This hilarious event, which this year takes the name of Casa Banana, sees the young Leaguers themselves taking all the roles in the floor show after many nights of rehearsal. Mrs. Henry S. Baynard is general chairman.

Headlining the month's sports program is the annual St. Petersburg Open Golf Tournament, at Lakewood, the 28th and 29th, when big galleries of fans from every State in the Union will follow stars of the links from green to green. Practically all of the topnotchers in the game will compete for the $5,000 in purses offered by the sports committee.

Other February events include a dozen or so golf tournaments open to winter visitors on all the five links in the city; the Florida winter trapshooting tournament opening the 17th; National Symphony orchestra the 25th; National winter stamp show, 19th to 25th; Army and Navy Club Washington's birthday dinner, 17th; H. V. Kaltenborn, noted news analyst, 6th; Edward Tomlinson, expert on South American affairs, 12th; visits of the U. S. submarine Sea Lion and destroyer Rowan; and arrival of the World Champion New York Yankees and St. Louis Cardinals for baseball training the 28th.

Arrivals from Winchester and district who are enjoying their stay in this tropical paradise, are: Mr. J. W. Ault and Mr. and Mrs. Thos. Edgerton, of Winchester; Mr. and Mrs. J. E. Woods and Billie, and Miss Ida Cameron, of Metcalfe; Mr and Mrs. W. R. McMenomy, of Inkerman; Mr. and Mrs. Wesley McCaslin, Allen and Russell McCaslin and Mr and Mrs. Tusal, of Iroquois.

Frost & Wood Team Ties League Leaders

There were no winners in Monday night's Town League Hockey Doubleheader, all teams scoring two goals. The score between the Frost & Wood team and Williamsburg in the initial game was 2-2, and this was the closest that the latter team has come to defeat this season. In fact, the Williamsburg sextette are travelling in high gear and have won all their games with the exception of two, which were tied—both by the Frost & Wood. Throughout Monday night's game the local team had a slight edge on Williamsburg, but the stellar net-minding of Lyle Schell kept them from scoring the winning goal. Both teams played nice hockey and the contest was the fastest to date. H. Casselman and F. Soucie scored for Williamsburg, while Art. Summers and G. MacDonald counted for Frost & Wood.

The line-ups were:

Frost & Wood—Goal, G. Coons; Def., E. Marquette and D. Hutt; centre, Dan Robertson; wings, A. Summers and G. MacDonald; alternates, W. Clark, R. Allison, W. Lannin.

Williamsburg—Goal, L. Schell; Def., Smith and K. Schell; centre, Garlough; wings, Soucie and C. Casselman; alternates, R. Casselman, H. Casselman, D. Barkley, D. Casselman.

Second Game.

When the Cubs crossed sticks with Metcalfe in the second game, another 2-2 score resulted. This contest saw the visitors overcome a two-goal lead to tie the count before the final whistle sounded. Arn. Barkley and Ed. Boyd put the Cubs two goals up in the second period, but they were unable to hold their lead against the power plays of the Metcalfe team, who succeeded in scoring two goals via Latour and Woods. Doug. MacLean, playing manager of the Cubs, had to retire for repairs early in the game, due to a severe ear injury sustained when he was struck with the puck. Six stitches were required to close the wound. He was attended by Dr. H. S. Gross.

In the first game, Art. Summers was clipped over the head with a stick, while participating in a scramble, and received a nasty gash. He was attended by Dr. J. J. McKendry, and later returned to the game.

In the spectator's gallery, Donnie Billings, young son of Mr. and Mrs. Wm. Billings, received minor injuries when he was struck by a flying puck. He was attended by Dr. Gross.

The line-ups for the second game were Metcalfe—Goal, McCaffrey; def., H. Quart and D. Craig; centre, F. Latour; wings, K. Miller and Twiname; alternates, F. Mulvey, Morrison, Woods.

Cubs—Goal, Williams; Def., Arn. Barkley and R. Hitsman; centre, F. Curtis; wings, K. Boyd and J. Lennox; alternates, E. Boyd, R. Wylie, H. Allison, L. Summers.

Referee—Dan O'Neil.

LAST FRIDAY'S GAMES

Williamsburg shut out the local Cubs to the tune of 3-0, in the first game of last Friday's doubleheader. The visitors were in rare form and the best efforts of the local team failed to bring them any goals. Hubert Casselman scored twice and Ralph Casselman once for the victors.

The line-ups were:

Williamsburg—Goal, L. Schell; def., M. Smith and K. Schell; centre, J. Garlough; wings, C. Casselman and Soucie; alternates, M. Coleman, D. Barclay, H. Casselman, R. Casselman, S. Barkley.

Cubs—Goal, H. Williams; def., R. Hitsman and D. MacLean; centre, Elliott; wings, R. Wylie and J. Lennox; alternates, E. Boyd, K. Boyd, F. Curtis, L. Summers, A. Barkley and H. Allison.

Referee—Dan O'Neil.

Second Game.

Walter MacDonald's Frost & Wood team staged a fine exhibition of hockey in the second game to defeat the fast-travelling Metcalfe squad 3-1. This game was keenly contested throughout and created plenty of excitement. Art. Summers led the F. & W. attack with a pair of counters, while Dan Robertson netted the third goal. Fred Latour was the sharp-shooter for the Metcalfe team.

The line-ups were:

Metcalfe—Goal, L. Graham; Def., H. Quart and D. Craig; centre, F. Latour; wings, J. Rowan and Twiname; alternates, F. Mulvey, D. Morrison, K. Miller, F. Woods

Frost & Wood—Goal, G. Coons; Def., E. Marquette and D. Hutt; centre, Dan Robertson; wings, A. Summers and G. MacDonald; alternates, W. Clark, R. Allison, W. Lannin.

TOWN LEAGUE STANDING

Team	P.	W.	L.	T.	F.	A.	Pts.
Williamsburg	7	5	0	2	20	10	12
Frost & Wood	7	2	3	2	20	19	6
Cubs	7	2	4	1	11	18	5
Metcalfe	7	2	4	1	12	16	5

Next Games—Friday, Feb. 2nd, Cubs vs. Frost & Wood; Williamsburg vs. Metcalfe. Monday, Feb. 5th, Williamsburg vs. Cubs; Metcalfe vs. Frost & Wood. Wednesday, Feb. 7th, Williamsburg vs. Frost & Wood; Metcalfe vs. Cubs.

United Church Ends Year With Surplus

(By Mrs. Geo. E. Earle)

Winchester United Church held its annual meeting last night with the pastor, Rev. W. S. Atchison, presiding. After singing "The Church's One Foundation," part of Eph. 2 was read and prayer was offered by the pastor.

The financial statement was read by the church treasurer, Mr. N. W. Beach, and showed that the total receipts for the year were $4276.04. Balance on hand, $41.43. The sum of $1022.87 had been raised for the M. and M. Fund. Mr. J. D. Stewart reported for the Board of Stewards and gave an estimate of the 1940 budget.

The total amount raised from all sources for Missions was $1667.79.

Although there were 33 new members, there were 21 deaths; also 8 marriages, 13 baptisms and 672 visits were made by the pastor, who reported the above.

The minutes of the last meeting were read by Mr. W. J. Cass; the report of the Baby Band by Mrs. T. O. Keyes; Mission Band by Joyce Crawford; Trail Rangers by James Carlyle; Tuxis Boys by Raymond Annable; C G. I. T. by Ethel Annable; Sunday Schools, town, Mr W. J. L. Boyd; the pastor reported for Harmony, Maple Ridge, Summers' and Melvin Sunday Schools; Young People's Union, W. S. Atchison; Mission Circle, Mrs. Bower Potter; W. M. S. by Mrs. O. Wallace and Mrs. H. L. Hughes—raised $446.53 and sent away $429.87; Women's Association, Mrs. Albert Johnston—raised $398.82; Property Committee, Mr. W. J. Stewart, who told of changes made in church sheds; Missions and Maintenance Fund, Mr. N. W. Beach; Senior Choir, Mr. E. M. Shaver; Junior Choir, Patti Cass, the latter was a very fine report. Mr. J. D. Stewart reported for the Music Committee.

These reports indicated advances in the various organizations.

The meeting passed a resolution expressing the thanks of the congregation to the pastor, Rev. W. S. Atchison, and Mrs. Atchison, for their splendid work during 1939. This was moved by Mr. J. D. Stewart and seconded by Mr. N. W. Beach.

The Decoration Committee was commended for its excellent work during the year, also the Press reporter, and Mrs. Atchison for her good work among the girls, as well as Mr. Fred Cass for similar work with the boys. The retiring Property Committee and the caretaker received a vote of appreciation.

Th following Stewards were elected to the Board of Stewards: Messrs N. W. Beach, W. J L. Boyd, G. T. Dixon, H. E. Fennell, E. J. Merkley, E. M. Shaver, J. L. Mill, Willis Robinson, Fred Cass and Wm. McVey.

The following elders were elected to the Session: Roy Docksteader, Dr. H. S. Gross, Mrs. D. Nesbitt, J. D. Stewart. Roy Annable and Wm. Steele.

The new Property Committee consists of Messrs. Geo. E. Earle and Samuel Robinson.

At the close, a social hour was enjoyed in the S. S. Rooms during which a programme, under the chairmanship of Mr. S. Lindsay, was carried on. A number of girls of the Junior Choir contributed two pleasing selections, with Mr. Johnson at the piano. A solo by Mr. Wendell Atchison, with Miss Luella Allison accompanying, was enjoyed. Mrs. F. Johnson contributed a reading in her usual good style.

Refreshments were served by the ladies of the Evening Auxiliary, assisted by gentlemen of the Official Board.

WARDEN STRICKEN WITH APPENDICITIS

Stricken suddenly with an acute attack of appendicitis, Robert McNaught, warden of the United Counties' council, underwent an operation for removal of his appendix, last Thursday night at Cornwall General Hospital. Hospital authorities reported Mr. McNaught's condition as satisfactory.

Mr. McNaught became ill on Wednesda evening of last week while paying a visit to St. Lawrence Sanatorium along with other members of council. The next morning he held a consultation with a doctor, but his case was not diagnosed definitely until the following evening. Throughout Thursday, Warden McNaught attended committee meetings of council, although he complained of not feeling well. Late that night, Dr. M. J. Sproul performed an emergency operation, removing the appendix. During his absence from Counties' Council, Dr. J. H. Munro, reeve of Maxville, and an ex-warden, was appointed acting Warden.

HEALTH UNIT FORMED IN UNITED COUNTIES

All efforts to block the establishment of a Health Unit in the three United Counties failed last Friday, when the Counties' Council adopted the report of the public welfare committee recommending the unit be established and gave three readings to a bylaw providing for the setting-up of the unit, which will create an expenditure of $30,000

The bylaw provided that Dr. Murray Thompson, director of the present unit, become medical officer of health of the new Health Unit. It provided also that a board of health for the counties be established. Members of the board are Warden McNaught, J. L. Johnston, of Cornwall, and Reeve T. O. Keyes, of Winchester. An additional member of the board will be appointed by the Department of Health for Ontario. Proposed cost for the operation of the unit has been set at approximately $30,000, of which the Ontario Government has guaranteed to pay 50 per cent. The government's guarantee is for one year only, at the end of which the matter will be reviewed.

Presyterial Honours Mrs. W. D. Turner

(Contributed)

The Executive of the Brockville Presbyterial of the Women's Missionary Society of the Presbyterian Church in Canada, held their January meeting in the St. Andrew's Church, Prescott, on the 26th inst. to review the work of the past year and pass the 1939 reports.

In view of the cloud under which the members had gathered, and the great all important work to which all there were pledged, fitting subjects were taken for meditation and prayer. The Lord is our strength, the Lord is our peace, the Lord is our victory; from the Lord would come the spiritual strength, for two things especially needed at such a time, endurance and work, if they would obey the call of Isaiah to his people under conditions very similar to those of our day. Trust ye in the Lord forever, for in the Lord Jehovah is everlasting strength. From Him would come the spiritual peace which is based on unshaken faith in God and His unshakeable purposes. Having turned defeat into victory, from the Cross Christ reigns, and our victory will be won, in so far as His indwelling spirit is in us, as that power dominates our life. As we catch the spirit of Christ, will we be fitted to do His work.

Like the traveller who found that, to see aright a statue of Christ before which he paused, he must do as a small boy told him, kneel down and look up into the face of Christ. We, too, if we were to meet the needs of these days with service and sacrifice, must look up into His face.

This executive meeting was for another purpose. Mrs. W. D. Turner, of Winchester, who for the past five years had been our president of the Brockville Presbyterial, to her we had come to say farewell and record our deep appreciation of the strong leadership and thank her for her devoted service, wonderful patience on all occasions, our deep sense of obligation and profound admiration for her wholehearted devotion to our Presbyterial.

Mrs. Jas. Riddell, first vice president, was at this moment in charge of the meeting and spoke sincerely and frankly of our sorrow in the departure of our beloved president, Mrs. Turner. Mrs. Riddell has a wonderful command of the English language. In her choice of words we realized more fully just what we were losing in a president and friend in the departure of Mrs. Turner from our Presbyterial. Mrs. Riddell's closing words were, Mrs. Turner has added dignity to the office.

Mrs. Nesbitt escorted Mrs. Turner to the front and Mrs. R. I. Davidson, of Iroquois, read an address that bespoke all Mrs. Riddell had said and much more. Mrs. Irwin, of Cardinal, presented Mrs. Turner with an honorary certificate and honorary gold bar to be added to her life membership pin. The certificate, address and bar were fairly smothered in Presbyterian blue and gold ribbon.

(Continued on Back Page)

Mrs. A. D. Carkner Passes At Ottawa

A former outstanding resident of Ormond, Ont., Mrs. Annie Carkner, passed away at an Ottawa hospital on Saturday after a brief illness. She was 71 years of age.

Rev. John McDowall of Parkdale Baptist church conducted a service at the parlors of A. E. Veitch and Son, Parkdale avenue at Gladstone, on Sunday afternoon. Rev. George M. Edwards of McPhail Baptist church assisted. The service was largely attended by many friends and acquaintances of the late Mrs. Carkner.

Later the body left the parlors for Ormond, where Rev. Mr. McDowall, assisted by Rev. J. G. B. Armstrong, of Ormond, conducted the funeral service During the service, Mrs. J. G. B. Armstrong sang a solo, "That Ivory Palace." Burial was made in Ormond cemetery. on Monday afternoon at 2 o'clock. The pall bearers were Messrs. Dan Campbell, Garfield McVey, McKinney Rodney, Sandy McLean, Dr. D. L. MacLean and Donald MacLean.

Born in Osgoode, Mrs. Carkner was the daughter of the late T. G. MacLean and Jessie MacDonald. She moved to Ormond at an early age and resided there until going to Ottawa about a year ago. She married A. D. Carkner on September 2, 1896, at Ormond.

Both Mrs. Carkner and her husband were prominent residents of Ormond for nearly 70 years. She devoted a great deal of her time to the work of the community, held offices in the different women's organizations of Ormond Baptist church and for many years was a a teacher in the Sunday School.

At the time Mr. and Mrs. Carkner left for Ottawa they were given a farewell reception in the Baptist church at Ormond.

Since going to the Capital Mrs. Carkner had attended Parkdale Bapitist church.

Surviving, in addition to her husband, are four sons, Cecil N. and John Carkner, both of Ottawa; T. Elmore, of North Bay, and Austin N. Carkner, Ormond; four daughters Mrs. J. W. Johnston and Mrs. H. G. Francis, both of Ottawa; Mrs J. A. Reoch, Ormond, and Mrs T. E. Francis, South Mountain; four brothers, A E. MacLean, T. D. MacLean, and Jas. P MacLean, all of Ormond, and J. Allen MacLean, Chicago; five sisters, Mrs. D. Kennedy, of Vernon; Mrs. E. D. Bertrand, Oshawa; Mrs. W. Cumming, of Westboro; Mrs R. McCannel, of Regina, and Mrs. Alec MacDonald, Weyburn, Sask.

Among the many floral tributes received were pieces from the husband tist Church; and Staff of Poultry Divand family, members of Parkdale Bapision of Experimental Farm, Ottawa.

Youth Temperance Federation Banquet

The Youth Temperance Federation of Winchester High School held their annual banquet in the Sunday School Rooms of Winchester United Church last Thursday evening. The banquet was preceded by a Skating Party on Winchester Rink.

Mrs. John D. Stewart, B. Sc., M A., Honorary President of the Youth Temperance Federation and also Superintendent of the Youth Temperance Federations for the Counties of Dundas, Stormont and Glengarry, acted as Chairman. Rev. W. S. Atchison, of Winchester United Church, welcomed the Federation and their guests. Words of commendation and advice were spoken by the Rev. D. W. Summers, of the Wesleyan Methodist Church, and also by the Rev. R. F. Willson, of the Baptist Church, while Mr. N. W. Beach gave a brief resume of the Temperance movement in this locality. Mr. E. J. Spinks. B. A., Principal of Winchester High School, also addressed the young people as did Mrs. N. W. Beach, President of the Winchester W. C. T. U., and Mrs. J. J. McKendry, President of the W. C. T. U. for the United Counties of Dundas, Stormont and Glengarry.

Pleasing features of the evening's entertainment were the presentation of the Charter by Mrs. Stewart to Rowat Deeks, President of the Youth Temperance Federation, and also the presentation of Waterman pencils to the retiring President, Wendell Atchison; the retiring Treasurer, Pauline McKendry, and the retiring Secretary, Edrie Boyd. A very enjoyable programme was supplied by the young people under the direction of Mr. Boothe, B. A., of the High School staff. Mr. T. J. Hawkins, M. A., and Mr. Froats, B. A., also of the High School staff, aided greatly in making the evening an outstanding success.

The Youth Temperance Federation has a membership of fifty, drawn from the surrounding localities of Metcalfe, Vernon, Ormond, Vancamp, Dalmeny, Inkerman and Winchester. The organization is as follows:

Honorary President, Mrs. John D. Stewart, B. Sc., M. A.
President, Rowat Deeks
Vice President, Jean Stewart.
Secretary, Dorothea Blair.
Treasurer, Glen Campbell.
Group Representatives, Beatrice Fader, Max Boyd, Edwin Boyd, Doris Suffel, William Spinks.
Entertainment Committee, Helen Stewart, Orma Acres, Gerald McKendry.

The ladies who assisted were: Mrs. T. D. MacLean, Miss McConnell, Mrs. J. W. Nesbitt, Mrs. Smith and Mrs. Boyd.

The young ladies who served were: Miss Mary Cumming, Miss Jean Wyatt, Miss Ada McConnell, Miss Jean Smith, Mrs. Jessie Summers, Miss Gladys Smith, Miss Edrie Boyd.

BROCKVILLE PRESBYTERY MET AT PRESCOTT

A special meeting of the Brockville Presbytery of the Presbyterian Church in Canada was held in Prescott on Friday to consider the call extended by the congregation of Hillsburg in the Orangeville Presbytery to Rev. W. D. Turner of Winchester.

The call was accepted by Mr. Turner and was sustained by the Presbytery. Rev. M. W. Heslip, pastor of the Presbyterian church, Prescott, represented the congregation extending the call.

Rev. J. M. MacKenzie was appointed interim moderator of the Winchester charge. Rt. Rev. Dr. Stuart Parker of Toronto, moderator of the Presbyterian Church in Canada, gave a brief address, and following a banquet, served by the Ladies' Aid, was the speaker at a largely attended meeting held in the church.

Local Curlers Defeat Metcalfe By 17 Points

In the first round of a series of inter-club matches for the District Medals, donated by the Royal Caledonia Club, of Montreal, local curlers took a lead of 17 points from Metcalfe, when two rinks from that club visited Winchester on Friday evening last. The aggregate score for the two games was: Winchester 37, Metcalfe 20.

Raymond Summers skipped his rink to a decisive 20-7 victory over Robert Little's quartette, while Howard Fetterly's quartette out-shot Alex Latimer's Metcalfe squad 17-13. Both matches were keenly contested. Following the games, refreshments were served in the club house and a social time enjoyed.

The rinks and scores were:

Dr. C. H. Meredith, Albert Johnston, Harold Helmer, Raymond Summers, skip, 20.

R. McNath, Len Fisher, Rev. Mr. Wootten, Robert Little, skip, 7.

Harold Lannin, Wm. Watson, W. J. Stewart, Howard Fetterly, skip. 17.

J. H. Caskey, J. P. Grant, A Mullins. Alex Latimer, skip, 13.

High School Hockey

Winchester H. S. hockey team defeated Morewood 4-1 in an inter-scholastic game, played here, yesterday afternoon. The local scorers were: Gerald McKendry 2, and Ed. Boyd and Max Boyd one each, while H. Bezanson netted the visitors' lone goal The line-ups were:

Winchester—S. Dawley, goal; K. Boyd and H. Allison, defence; Ed. Boyd, centre; Les. Summers and Max Boyd, wings G. McKendry and F. Kellogg, subs.

Morewood—G. Loughridge, goal; Baker and Steinburg, defence; Flynn, centre; Miller and Worsfold, wings; Bezanson, Carlyle, Dupuis and Swerdfeger, subs.

Referee—Arnold Barkley.

Hints For Eats

Oranges "Sunkist" 25c, 30c & 50c
Grape Fruit .....6 for 25c
Mixed Nuts .....2 lbs. 35c
Diced Carrots or Beets 12c
Whole Carrots or Beets 15c
Bee Hive or Crown Brand Corn Syrup 2 lbs. 20c; 5 lbs. 39c
York Choice Quality Tomato Juice, Small 5c; Large 10c

Waxed Turnips or Parsnips
Carrots
Fresh Lettuce or Celery

This Month's Ice Cream Special "Cheery-Marshmallow Bricks" You'll Like It—Have Some Soon!

HARRY L. FLORA
Telephone 33 Prompt Delivery

Poultry Wanted

All kinds of Poultry Wanted at All Seasons. Also Hides and Wool. Highest Prices Paid and You Are Assured of a Square Deal.

Morris Ross
PHONE 171. WINCHESTER, ONTARIO.

BESSIN'S Hardware Dept

GENUINE
IRWIN AUGER BITS
Set of six on card—one each 1-4, 5-16, 3-8, 1-2, 5-8 and 3-4 inch.
A Set Every Farmer Should Have
$2.00 each

ADJUSTABLE
HACK SAW FRAMES
Pistol Grip Handle
50c each
Complete With Blade

Dr. Hess' UDDER OINTMENT
For Swollen or Bruised Udders, Cracked or Chapped Teats
7 oz. Can 65c

The New Flashlight!
"EVEREADY"
FLOODLIGHT
Complete with Fresh Dated Eveready Batteries
$1.25 each

HIGH GRADE
Stillson Pattern
PIPE WRENCHES
14 INCH 18 INCH 24 INCH
$1.65 $1.85 $2.90
Buy Now And Save!

YOU CAN HAVE
Modern White Light
WITH AN
"ALADDIN" Mantle Lamp
With Ordinary Kerosene. Instant Light, no pump or pumping, absolutely safe. Price Each
$5.50 to $8.30

We are Authorized Dealers for Genuine Aladdin Lamps and Repairs.

BESSIN'S BIG STORE

"THE WINCHESTER PRESS"

E. B. ROSS, Proprietress. W. F. WORKMAN, Editor.

The Press has a guaranteed circulation of over 1000 in Dundas and adjoining counties. It was established in the year 1887 and is today the Largest and Leading Newspaper in the County of Dundas.

The Press is published every Thursday. Subscription $1.50 in advance, foreign $2.00. Member of the Canadian Weekly Newspapers Association.

We invite inquiry and answer questions cheerfully. Write or Phone 21.

Transient Display Advts., 40c per inch single column. If for issues without changes 25c per inch. Any advt. inserted for less than six months at above rates.

Small advertisements such as For Sale, Wanted, Found, Lost, etc., not over one inch, 50c for first insertion and 25c for each subsequent insertion. If not paid in advance the price is 60c and 30c. In Memoriam Notices 50c and 25c for each verse. Card of Thanks, 50c.

ADVERTISING RATES

Legal, Municipal and Government Advertising 12c per line first insertion and 6c per line for each following. 12 lines to inch.

THURSDAY, FEBRUARY 1st, 1940

THE FEDERAL ELECTION

A Federal Election will take place on March 26th. What will happen? Will Canada swap horses while crossing a stream? Without permitting politics to narrow our views, we will prophesy that the King Government will be returned to power, probably with a smaller majority than it had five years ago. Had the election taken place prior to the war, with a real live issue at stake, there might have been a change at Ottawa, but since the country is at war and the present Federal Government appears to be doing its best to prosecute that war to a fitting and victorious conclusion, there is good reason to believe that the country will stand behind the present administration.

Of course, from a political angle, there will be reasons suggested during the forthcoming election campaign, just why a change of government is necessary, but there are some good substantial reasons why a change of government is not desirable at the present time. One of these is, that the present government has the Empire training scheme well in hand and it would be just as well to permit it to see the scheme completed before making a change. Another reason is that the present government has taken steps to have the St. Lawrence Waterway Scheme put into action and are making progress towards having a treaty signed at Washington. Still another important reason for returning the present government, would be to convince Mr. Mitchell Hepburn that the people of Canada respect their Prime Minister and have confidence in him, in spite of all the sarcastic remarks made by the Ontario Premier, and the vote of censor railroaded through the Legislature recently. So much for the King Government.

Now let us see what advantages there would be in a change at Ottawa. Hon. Mr. Manion, the Conservative chieftain, has stated that if his party is returned to power, he will form a truly National Government. Here are his own words: "Such a government, to be really effective and to achieve the results desired by all Canadians, must be a truly national government in the sense that the very best brains obtainable among our people are drafted to serve in the cabinet. Therefore, if the the National Conservative Party is successful at the coming election, I shall form such a government."

We have always been in favour of a National Government when a country is at war, but it's a pity that such a government could not be brought into power without putting the country to the expense of an election.

To form a "truly" National Gooveornment, Mr. Manion would have to select men from the Liberal ranks as well as from his own party, because the "best" brains in the country are certainly not all Conservatives, any more than they are Liberals. No doubt he has plenty of Conservative M. P.'s already clamoring for a cabinet berth, if he should be elected to power at the next Federal election. Will he ignore them, in favour of some of the present Liberal Ministers, who are thoroughly experienced and quite capable of holding down a cabinet position in a National Government? If he intends to do that, in an effort to give Canada a good strong administration to prosecute the war, he has a good reason for asking the country to give his party a majority. Hon. Mr. Manion is untried as a Government Leader, but he has had plenty of cabinet experience in the past, and there is no reason to believe that he could not head a National Government with honour and dignity.

As far as a straight Liberal or Conservative Government is concerned, there is little difference between the two. Both have their good points as well as their bad ones. Neither party is independent of the monied interests and both practice patronage while in power. Both have had black marks chalked up against them in the past, and as neither party is reconcillatory towards the other, crooked politics will continue to infest our governments. These may not be kind words, but they are true and there is no use in beating around the bush. Of course, it is difficult to convince the die-hard Liberals or Conservatives, but the quicker they break away from party ties and vote according to their conscience, the better it will be for the country.

The Press is not trying to influence its readers into voting one way or the other—that day is past. As we see it at the present time, if the King Gvernment is returned to power, it will convince the entire world that Canada is united and has every confidence in its government. On the other hand, if Hon. Mr. Manion's National Conservative Party is given a mandate on the promise that he will form a National Government, it will show that Canada is not interested so much in party politics as she is in electing the strongest government possible to prosecute the war.

Even if the Conservative Leader's decision to form a National Government is only an excuse to gain votes, it's a good one and deserves serious thought. No doubt Mr. Manion is aware of the fact that it would be foolish to ask the people to oust the present government for the sake of changing from Liberal to Conservative. He is right, and that is why his "National Government" idea is a timely one.

RADIO VS. NEWSPAPER

The other evening we listened, with interest, to a radio debate on "Which is Mightier, the Pen or the Microphone?" After the pros and cons were discussed from nearly every angle, it was decided that the opinions expressed had failed to settle the question and the debate was called a tie. Personally, and possibly quite naturally, we were in sympathy with the arguments presented on behalf of the newspapers. Of course, there is much that can be said in favour of the radio as a newscaster, but it can never take the place of a newspaper, in our opinion. We like to get more than the headlines or big news stories, and that's about all we get from the news broadcasts. In reality, these brief news periods over the radio only make us all the more anxious to get a late edition of our favourite newspaper and read the details of the story. Often, just when a radio announcer is giving us the low-down on some sensational piece of news, a blast of static or some kind of interference will come through the loud speaker, and we miss that particular story—there is no way of asking the announcer to repeat his lines—possibly this is one reason why we get the same news two or three times a day.

In reading the news in a newspaper, one can do so at his leisure and take time to study the details.

Another angle about the "radio vs. the newspaper" is, that one's opinion is often changed after he reads the complete story of some important news in the paper, from what it was when he heard the skeleton facts over the radio.

From our point of view, the newspaper serves a purpose which the radio, as it functions at present, will never be a desirable substitute or can never hope to replace. On the other hand, there is nothing, except the musical programs and sound effects, that the radio offers that the newspapers cannot supplement. We have in mind advertising, news broadcasts, speeches, educational talks, etc. All of these can be printed and kept for reference at any time. On the radio, once a program is ended, all one has is his memory to keep a record of what he has heard—and this is not a very convenient method of keeping records.

The radio has advantages over the newspaper in many ways that are not competitive to a newspaper. For instance, the phonograph is a dead issue in the majority of homes, and home-made music is gradually declining, according to musical authorities. This is where the radio offers its greatest competition—not in the newspaper field. How many people buy a radio and then cancel their newspaper subscription? Not many. On the other hand, how many people discard their phonograph when they purchase a radio—yes, and in many cases, their piano or organ!

WHY DUNDAS WANTS A TWO-STAGE DEVELOPMENT

When G. H. Challies, the member of the Ontario Legislature for Grenville-Dundas, endeavored to interest that body in advocacy of a two-stage instead of one-stage development of the St. Lawrence rapids, he was informed by the Premier that this was no time in which to discuss such a matter, says the Brockville Recorder & Times.

Most people will, however, agree that before any final arrangements may be made for developing the river is the time for Dundas and neighboring counties, which would be seriously affected by its damming, to record their opposition to a single-stage development and their preference for one involving two dams.

It is not without interest to learn why the people of Morrisburg and neighboring parts of the county of Dundas have reached this conclusion. They have "strongly and most sincerely" approved of a two-stage development on the following grounds:

"1. Throwing an unbearable tax burden upon the land less the flooded parts, by single stage plan.

"2. Destroying many beautiful homes built by the Loyalists as well as numerous cemeteries, churches, schools, historic landmarks, etc., changing what is now a scenic asset of immense value to an unsightly liability by single stage plan.

"3. Returns from invested capital in the form of power sales would start in four or five years by the plan of the two-stage development, while such return would not occur for a period of eight to ten years by the single-stage plan.

"4. The two-stage plan would preserve the present C. N. R. Railway, provincial highway No. 2. which skirts the high shore line, and would eliminate the necessity of miles of unsightly dykes.

"5. The two-stage plan reduces the calamity hazard to a minimum, while the single-stage produces the maximum hazard, not only to immediate towns, but to municipalities and cities down stream.

"6. The two-stage plan gives the opportunity of greater employment, while the single-stage gives the largest to American labor.

"7. Two-stage plan gives greater national security free from American dominance than the single-stage plan."

These arguments on the part of the Morrisburg people are entitled to all possible consideration on the part of the governments which are now negotiating another St. Lawrence treaty, which may or may not secure ratification. After all, the people whose lands and buildings are to be flooded or who may be compelled to spend the rest of their lives in holes behind unsightly dykes if a single-stage development goes through ought to have something to say about the form the damming of the river shall take.

PREMIER CHANGES HIS MIND

No drastic legislation regarding the rights of Ontario voters was proposed in the Speech from the Throne, at the opening session of the Ontario Legislature, a few days ago, as threatened by Premier Hepburn and Minister of Welfare, Eric Cross. Not only was there no reference made to postponing municipal elections for the duration of the war but it was even decided to leave with municipalities the right to decide at the 1941 elections whether or not Councils should be elected for a two-year term.

In view of the considerable opposition which developed against the proposals, Mr. Hepburn could not have done anything else but change his mind if he expects to remain in public life. Not that the set-up of municipal government will always be as restricted as it is at present but that when the time comes for a change the proposal will come from below, not from above.

"While we admire Mr. Hepburn for being big enough to change his mind when he discovers he is wrong, it would save wear and tear on the nerves and much valuable newspaper space if he would follow through with his thinking," says an exchange.

A FARMER'S PHILOSOPHY

It is refreshing at times to turn from the war news in the daily papers to the far from warlike stories in the agricultural press. With a censorship, one fears that what is published in relation to the war may not be a complete story, and thus each scrap of news becomes the basis for speculation about the truth behind it. As an intellectual exercise, this search for truth is as healthy as working out cross-word puzzles, but less rewarding, because there is nothing to indicate the right answer.

The pages of the agricultural press picture another world. The names of Adolf Hitler or Joseph Stalin have little significance there, unless by chance they have been bestowed on prize hogs. Much more important are such names as Klaymore Royal, Macdonald Dorothy or Johanna Pabst Rag Apple. The names seem strange to a city man, but to breeders of Shorthorns, Ayrshires and Holsteins they are important and full of meaning. Their pictures reveal a pride of race based on real achievement. They are content with their lot, unworried about war or economics. World politics does not affect their primary duty of supplying milk and beef and leather to the human race.

It may be that the inherent sanity of the average Canadian farmer comes from his association with the animals who hold themselves aloof from the turmoil of the world. He is not free from cause of worry, but he always has so much to do that his time for worry is restricted. He comes, no doubt, to accept the joys and sorrows of life with the same nonchalance as his cattle accept his ministrations, taking for granted that his general scheme of hard tasks are important in the things and leaving the outcome to a higher power. The city man, who may get more in the way of material reward, has reason to envy the farmer's philosophy.—The Printed Word.

"The Voice of the Press"

LIKES PUNCTUALITY

(Bowmanville Statesman)

One of the several reasons why we admire Miss Agnes Macphail, Federal member for Grey County, is that when she speaks her mind in public she hits right out. The other night in Peterboro she made an audience of farmers blush as they rubbed their eyes and pricked up their ears when she told them she was "furious" because the meeting was so late in starting. Detailing the inconvenience she experienced to keep her engagement she went on to remark: "Will we ever see a time when to farmers eight o'clock means eight and not nine o'clock." Don't think for a minute that this late habit rests only with the farmers. Town folks are just as bad.

SENTENCE TOO LIGHT!

(Hanover Post)

Down near Brampton, a man was recently sent to jail for six months. Evidence showed that he had gone to a boootlegger and got five quarts of beer which he drank. Then he went home. When a 21 year-old daughter of the house went to take a sandwich to her young sister in bed, the father flew into a rage, knocked the lamp from her hand and stared to throw things about the kitchen. When his wife entered the room, he threw a 15-inch knife at her, which struck her in the abdomen, and she was rushed to a hospital and underwent an emergency operation, which was successful in saving her life. The sentence of six months at hard labor followed. Every one is free to draw his own moral.

DR. CHRISTIE SPEAKS

(R. A. J. in Ottawa Citizen)

Dr. G. I, Christie, the former Winchester lad who became an authority on some aspects of agriculture and is now president of the O. A. C. at Guelph, is under no illusions as to what in the final analysis will effectually decide the issue of this European conflict. He wasn't in the least evasive or vacillating when he spoke to a dairying association that met over at Brinston a few days ago and declared with some finality, "Food will win this war." He agreed that manpower is vitally essential, so are money and munitions, but economics are paramount. He didn't dwell greatly on the British blockade, but he did tell those producers of agricultural products out by the St. Lawrence that the greatest need at the moment, greater even than men on the firing stopes, is food for the Allies, the Canadian quota of bacon and ham alone being four and one-half million pounds per week. He agreed it was stupendous, but he was firmly convinced it could be met and the market thus secured could be maintained after the war, provided the quality is right. Probably never in the history of the industry did the Canadian farmer face such opportunity!

HOW TO BE A SALESMAN

(Almonte Gazette)

Most people have read "How To Be A Detective," but we wonder if many of our readers have read "How To Be A Salesman?" We would like our farmer readers to ponder the dont's of this profession. To them it would seem like surrendering their liberty. They must not lay their hats on customers' desks. That annoys the customers. They must not talk too much. That is nervousness and irritating to the buyer. They must not adjust their ties, spectacles, scowl when serious, wiggle their left legs or jingle coins in their pockets. They must strive to be as devoid of irritating mannerisms as a gutted herring is of sex appeal, but they must have plenty of personality and at all times be natural. We recommend the troubles of the salesman to one and all, who feel that any other line of business would have been velvet. We feel sorry for the salesmen too, for there are probably many other men like ourselves who are irritated by the absence of the proscribed mannerisms because we suspect they have studied "How To Be A Salesman."

KEEP YOUR TOWN ALIVE

(Amherstburg Echo)

A town is very much like an individual. To be flourishing, it must have energy and enterprise. The people in a town should remember that the individual prosperity depends to a large extent upon the character of the place in which their business is located. Every public measure should be liberally supported by all, especially the businessmen. At the present day there is much competition between towns as there is among persons and business enterprises. A man seeking a location will invariably select a town that is up to the times, and is eagerly in favour of every modern improvement. A town in these modern times can't afford to be peopled with old fogies or antediluvian fossils who are constantly kicking at every enterprise. To make a flourishing town you must believe in its future and work for it, encouraging every improvement. Make a special effort to exhibit some evidence of improvement in your own work and character. Help every worthy man, every enterprise, and encourage every good man to locate in your town.

EDITORIAL NOTES

The individual who is always a little late in appointments reveals a weakness of character that punctual people are quick to observe, and that it is interesting to note that successful men are almost always punctual. It is a hard thing to hold man's confidence while he waits for you to keep an appointment.

"King must go," declares Col. George A. Drew, Opposition leader in Ontario, and he thinks that should be "the slogan for Canadians." One would expect Col. Drew's first concern to be with Premier Hepburn—"Hepburn, must go" would be, for him, an intelligent war cry. But it is "King must go"—in favor of Hepburn? No, thanks; the war already has horrors enough.—Ottawa Journal.

Dr. G. I. Christie, president of the Ontario Agricultural College, in outlining the war task confronting the Canadian farmer, says it will consist of producing food for the Allies, growing products to replace those that no longer can be imported and keeping down the cost of living at home. "The cost of food will not increase to anything like the extent it did in the last war," the professor stated. "The farmer is a much more efficient producer than he was, not so many years ago."

Just to prove that Premier Hepburn is as changeable as the weather, we give you a quotation from a speech he made at Port Arthur in 1935:—"We want men at the helm who have vision, statesmanship, and all those qualities that we need so badly today. Canada needs King! I say that because I sat under him for eight years. I know the calibre of man he is."

What a contrast! At the recent session of the Ontario Legislature he said: "Mackenzie King has not done his duty by his country, and he never will. It isn't in him. I sat with him at Ottawa for eight years, and I know him."

It is a law of life that what we give unselfishly multiplies and returns to us. In helping others we enrich ourselves in the real things—the things that endure. We develop character—we grow in power and usefulness—we become real men and women, not dwarfs.

The moment you fling open the door of your heart, and let your sympathy and helpfulness flow out to shed their fragrance and beauty upon lives that are starving for human fellowship, you begin to develop power. The moment you bottle them up you begin to strangle the best things in you, then you begin to dwarf your power and possibilities. Give and grow!

Our Column

The worst thing about appearances is trying to keep them up.

It is better to have loved a short girl than never to have loved a tall.

Some people's idea of pleasure is to do things they can't afford to do.

Helium now costs about one cent per cubic foot; in 1917, the price was around $2,000.

In a dictatorship you know who runs the country. In a democracy you don't know—but you have your suspicions.

I love the man that can smile in his troubles, that can gather strength from distress and grow brave by reflection.

If a man wants a word picture of himself that isn't at all flattering he should arouse the ire of a sharp-tongued woman.

Every man may not be the architect of his own fortune or misfortune, but he is the sole contractor of his own character.

Sergeant (on riflle range)—This new bullett will penetrate nearly two feet of solid wood, so remember to keep all your heads down.

There are very few friends with whom you can be equally intimate on all subjects. Discover the range of your intimacy with each friend, and never go beyond it.

All men must recognize the advice of necessity. All men are willing to listen to agreeable advice that will support them—unless it be that they are ambitious and want this brand of help.

The difference between man's law and God's law is that, whereas we may reach the highest standard set before us by the former, the more we advance in striving to fulfil the latter the higher it keeps on rising above us.—Julius Hare.

Reading furnishes the mind only with materials of knowledge; it is thinking makes what we read ours. So far as we apprehend and see the connection of ideas, so far it is ours; without that it is so much loose matter floating in our brain.

THE POET'S CORNER

FORGET THE PAST

They open but one way,
The doors of life,
To places unexplored
Free from all strife;
We now are on the march,
Climbing a stair,
To where God's Kingdom reigns,
Perfect and fair.
There peace shall rule the world,
The glorious morn
The Golden Age, for which
The Christ was born.

—Dorothy Sproule.

FLAG OF THE WORLD

If but the Flag of Christ, could be unfurled
To cover all this sad, and war-torn world;
If hands of man. could reach across the seas
To hearts of brothers, and to bring them ease,
Clasping in bonds of love—forgetting hate,
Making of all the nations one great state;
Then would the Kingdom prayed for all these years,
Come to this earth, to dry the mourners' tears.

—Dorothy Sproule.

FIGHTING MEN

Said the sailor to the soldier: -'Once again we'er on the sea
In that twenty-year revival known as the "War with Germany."
Once again we're running convoy to some trans-Atlantic line
And hoping we'll be lucky and not bump into a mine."

Said the soldier to the sailor: " Once again in mud we stand
On the borders of that country which is known as No Man's Land.
But when generals and colonels turn their heads the other way
The men of either army have a game they like to play."

Said the sailor to the soldier: "I suppose it has to be.
If you buy yourself a warship, how it works you'll want to see."
Said the soldier to the sailor: '-That's the truth beyond a doubt.
But at times I wish they'd tell us what's the shooting all about."

—Edgar Guest.

THE MAN WHO WINS

The man who wins is an average man,
Not built on any peculiar plan;
Not blessed with any peculiar luck,
Just steady and earnest and full of pluck.
When asked a question he does not "guess."
He knows the answers, "No," or "Yes."
When set at a task that the rest can't do,
He buckles down till he's put it through.
So he works and waits, till one fine day
There's a better job with bigger pay,
And the men who shirked whenever they could
Are bossed by the man whose work made good.
For the man who wins is the man who works,
Who neither labor nor trouble shirks,
Who uses his hands, his head, his eyes—
The man who wins is the man who tries.

IN LIGHTER VEIN

"How's the food at your boarding house?"

"Not so good—I can hardly eat my second helpings."

* * * *

"Why have you got "Push" printed on that door when it opens outward?"

"That's so people will be sure to pull it."

* * * *

"You can take it as an elementary conception that when an article is sold it goes to the buyer," said Mr. Winter in the economics class.

"With the exception of coal," chirped the bright third-former.

"And why coal?" asked Mr. Winter.

"When that's bought, it goes to the cellar."

SALT!

YOUR CATTLE NEED IT

FEED LIVERPOOL

A Natural Sea Salt Rich In Iodine.

LAKKO LAYING MASH

O. A. C. FORMULA

A Consistent Mash For Continuous Laying.

Hugh McMaster

PHONE 43, WINCHESTER

Church Notices

United Church

10.30 a.m., Morning Service
11.30 a.m S. S. and Bible Classes.
3 p.m., Communion at Harmony.
Evening Service withdrawn, to unite with St Paul's Congregation on the occasion of Mr. Turner's Farewell Service.

Monday, 4.15 p.m., Trail Rangers; 7.00 p.m., C. G. I. T.
Tuesday, 7.30 p.m., Tuxis Boys.
Wednesday, January 31st, Annual Congregational Meeting.
Thursday, 6.30 p.m. Junior Choir.
7.30 p.m., Senior Choir.
Rev. W. S. Atchison, Pastor.

Church of England

St. Matthia's Church, Winchester, Holy Communion at 8.30 a.m.
St. Peter's Church, Soutth Mountain, Holy Communion at 11.00 a.m.
Holy Trinity Church, Chesterville, Evening Prayer at 7.30 p.m.
Rev. J. A. L. Ellacott, Rector.

St. Paul's Presbyterian Church

Minister—Rev. W. D. Turner, B. A.
11.00 a.m., Morning Worship.
7.30 p.m., Farewell Sermon.
Organist and Choir Leader, Miss Clara Irving.

Wesleyan Methodist Church

Preaching at 10.30 a.m. and 7.30 p.m.
Wednesday, 7 30 p.m., Prayer Service.
Friday, 7.30 p.m., Young People's Meeting. A cordial welcome to all.
Rev. D. W. Summers, Pastor.

Baptist Church

10.00 a.m., Sunday School.
11.00 a.m., "Pierced, but not Broken." Communion Service.
2.45 p.m., Service at South Gower.
7.30 p.m., "An Honest Thief."
Monday, 7.45 p.m., B. Y. P. U.
Wednesday, 7.45 p.m., Prayer Meeting.
"Let us go to the House of the Lord."
Rev. R. F. Willson, Pastor.

Wesleyan Methodist Church Inkerman

10.00 a.m., Sunday School.
11.00 a.m., Divine Worship.
7.30 p.m., Evangelistic Service.
Tuesday, 8 p.m., Prayer Service.
A Cordial Welcome awaits you.
Rev. D. R. Chatreau, Minister.

Politeness is a coin that passes current in every land.

Order Your BRAY CHICKS Here!

No writing. No money orders. No bother. Just call or phone, 100% live delivery guaranteed.

Fennell Feed Company
WINCHESTER - ONTARIO

METCALFE

Mrs. J. E. Craig entertained the Ladies Bridge Club on Monday evening, when Mrs. K. W. Stuart won highest score. Light refreshments were served, the hostess being assisted by Mrs. J. E. Craig.

Two rinks of our lady curlers were guests of Mrs. W. B. Timm, of Westboro, at the Bridge and Tea, held in Ottawa Curling Club last week. Mrs. R. K. Runnels won the door prize presented by Mrs. G. H. Carson of the City Club.

An old time dance party was held in the Township Hall on Tuesday evening. Mrs. W. J. Fisher, Mrs. J. C. Woods, Mrs. G. E. Morris and Mrs. H. McKeown were patronesses and a large crowd was in attendance

Annual Meeting Held.

The annual vestry meeting of Holy Trinity Church, Metcalfe, was held on Friday evening with the rector, Rev. H. A. Irwin presiding. Reports from various departments were given and a financial statement given by the treasurer showed a credit balance of about $100.

In giving the report for the A. Y. P. A., Miss Amy Irwin showed a successful year. An outstanding item on this report, was the fact that 60 per cent. of the male members had enlisted for active service and several were already overseas.

Officers for 1940 were elected as follows: Wardens, Harry C. Latimer, Geo. E. Morris Jr.;Advisory Board, J. Wm. Jeacle, Wm. R. Loney, Milton Jeacle, Stewart Jeacle, Bernard Lowe and E. H. Rolston. Stewart Jeacle was re-elected as lay delegate to Synod.

BUSINESS NOTICE

The business of the late A. T. Allison, Inkerman, will be carried on as usual under the firm name of "A. T. Allison & Sons," and will not be closed for adjustment of the estate, as has been rumored. All branches of the business, as conducted by the late A. T. Allison, will be continued in future.

Ralph and Bernice Allison,
39p. Inkerman, Ont.

READ THIS

To get anywhere in business these days you have to keep moving. Manufacturers of farm equipment seek to improve their lines each year, both because they wish to contribute to better farming and because they know that if they do not keep up with changes made throughout the industry they will soon be left far behind in the keen competition for farmers' business.

But they don't get ahead of Cockshutt! No Sir! Their engineers are on their toes—they aren't missing any bets that will make it possible to give you a line to use that is second to **none.**

So you see, they are not letting any grass grow under their feet, and when better equipment is built, Cockshutt—Frost & Wood will have a hand in it. With January behind us spring is not so far away. Now is the time to check over your needs for the coming season. Drop in and talk things over or give us a call. We are always ready for business.

"FARMERS' SUPPLY STORE."
Walter C. McDonald
PHONE 109 - - WINCHESTER



HELP PLAN HIS TOMORROW—today!

The Canadian Legion's War Services are undertaken with the approval and active cooperation of the Canadian Government.

On Monday, February 12th, the Canadian Legion launches a financial appeal for $500,000 to carry on a great, new and much needed program of educational and personal services among our enlisted men.

While the first job is to win the war, every man must be prepared for the inevitable return to Civil Life. The Canadian Association for Adult Education is collaborating with the Legion to provide educational and vocational training for our men.

Through its 1100 branches in Canada the Legion will assist in the solution of personal and business problems. Soldiers free of private worries are better soldiers. Legion services will also include facilities for leave, sports, reading, soldiers' concert parties and other entertainment.

Give generously to this great new cause. Send or take your contribution to your nearest Legion branch.

GIVE FREELY - GIVE NOW!

NATIONAL APPEAL, FEBRUARY 12th

CANADIAN LEGION WAR SERVICES
EDUCATIONAL AND PERSONAL SERVICE APPEAL

DISTRICT NEWS

MELVINS

Mrs. Errington Stewart spent Tuesday and Wednesday at the home of her parents, Mr. and Mrs. Ira Ennis, of Inkerman.

Mr. and Mrs. J Presley and Mr and Mrs. Clarence Presley spent Thursday with the former's daughter, Mrs. Bernice Ouderkirk, who is quite ill in the General Hospital, Cornwall.

Mr. John Barrett spent the week-end at the home of his parents, Mr. and Mrs. F. W. Barrett, of Leitrum

Mr. Willie Jackson, of Kemptville, had dinner on Friday with his cousin, Mr Morley Erratt.

Mr. Lloyd Walker, of Cornwall, had tea at the home of Mr. and Mrs. J. A. Erratt on Thursday

NORTH MOUNTAIN

Miss Florence Thompson is spending a few days with her parents, Mr. and Mrs. Russell Thompson.

Rev. G. A. Beatty and Mrs. Beatty spent Friday afternoon with Mr. and Mrs. Wm. Allen, on Kerr's Ridge.

Miss Margaret Christie spent the week-end at the home of her parents.

Mr. Oliver Smyth, his mother and sister, Jean, spent Friday afternoon with Mr. and Mrs. Ralph Shaw.

Mr. Gordon Robinson was calling on friends in this community the latter part of the week.

Several of the young people of the community spent a very pleasant time at the home of Mr. and Mrs. Fenton Hyndman on Saturday evening.

We are pleased to report the return home on Friday of Cleaveland Russell, after having an operation in the Civic Hospital, Ottawa.

Mrs. Stanley Coleman spent Friday afternoon with Mrs. Ralph Shaw.

The community extends sincere sympathy to the parents, brothers, sisters and friends of the late Mrs. Franklin Robinson who passed away on Saturday afternoon.

CLOVERDALE

Messrs. Jas. Durant and Morton Stobo made a business trip to Hallville last Friday.

Messrs. Alex Barkley and Jas. Durant were visitors at the home of Mr. and Mrs. Morton Stobo on Wednesday evening.

Mr. Harold Larocque is reported on the sick list at the home of Mr. and Mrs. Benson George.

Mr. Walter Larocque was a visitor at the home of Mr. and Mrs. Benson George on Monday of this week.

Mr. Jas. Durant visited his brother, Mr. Isaac Durant, on Monday.

Mrs. Morton Stobo and family spent Monday afternoon at the home of her parents, Rev. and Mrs. D. W. Summers of Winchester

Messrs Morris Murphy and George Goodman made a business trip to Prescott last Friday.

Mr. Cyril Lamoureux was a visitor at the home of his mother on Saturday last.

A number of people from this community attended the funeral of the late Mrs. A. D. Carkner at Ormond on Monday last.

One of Cloverdale's winsome young ladies in the person of Miss Ada Lamoureux, became the bride of Mr. Harold Rombough, of Cornwall, on Saturday afternoon last.

TOYES HILL

Miss Vera Haggerty, of Aultsville, spent the week-end with her parents, Mr. and Mrs. E. Haggerty.

Mrs. Mary Smyth, Fielding, Eileen and Jean Smyth, were guests of Mr. and Mrs. D. Coons on Sunday.

Mr. H. Williamson spent the week-end at his home at Chesterville.

Mr. and Mrs. Jno. Wylie spent one day recently with Mr. and Mrs. Walter Murphy of Haddo.

Mrs. K. Houlahan spent a few days with friends at Morrisburg.

We are sorry to report Mrs. Clifford Wylie and Mr. Levi Casselman are on the sick list.

Mrs. V. Steele, Mrs. B. Steele, Mrs. Z. Harper, Mrs D. Coons and Mrs Joe Steele attended the Ladies' Aid meeting at Mrs. Abe Bailey's on Tuesday.

Mrs. Jack Adams and family, of Cardinal, spent a couple of days with her parents, Mr. and Mrs. Howard Wylie.

STRADERS HILL

Miss Laura Johnstone, R. N., who has been spending her holidays with her parents, Mr and Mrs. Edwin Johnston, went to Brockville on Friday to resume her duties.

Mrs. Blanche Hanson, Mrs. Cecil Hanson, Edward and Foster Hanson, Mrs. Wilbert Strader, Ruth and Audrey Strader had tea on Monday evening at Mr. Geo. Foster's.

Mr. Herbert Hanson spent Thursday with Mr. and Mrs. Clifford Wylie at Toyes Hill.

Mrs. Wilfred Henophy of Williamsburg, spent Thursday with Mrs. Blanche Hanson.

Mr. and Mrs. Bernice Strader, Jean and Raymond, and Miss June Bayman had tea Wednesday evening with Mr. and Mrs. Guy Strader.

Rev. and Mrs. Wm. Lister and Miss Ruth Lister of Dundela, Mr. and Mrs. Esly Pitt and Miss Olive Strader had tea Friday evening with Mr. Cecil Hanson's.

Mr. and Mrs. Edwin Johnston and family entertained the community at a crokinole party in their home Thursday evening.

Mr. and Mrs. Homer Patterson of Winchester, spent Wednesday with Mr and Mrs. Mason Hanson.

Miss Mary Strader, of Brockville, spent the week-end with Mr. and Mrs. Guy Strader.

Mr. and Mrs. Guy Strader, Donald and Mary, had tea Saturday evening with Mr. and Mrs. Edwin Johnstone and family.

Mr. and Mrs. Gordon Christie of Spencerville, spent Sunday with Mr. and Mrs. Wilbert Strader.

Mr. and Mrs. Philip Strader of Smiths Falls, spent Sunday with Mr. and Mrs. Guy Strader.

CASS BRIDGE

The meeting of Cass Bridge Young People's was held in the schoolhouse on January 25th. The president, Miss Mabel Robinson, presided. The meeting opened with a hymn, and prayer by Mr. Ray Munroe. The Scripture lesson was read by Mr. Bert Link. The minutes of the last meeting were read. An attendance contest was suggested by Eldon Turner. The following took part in the program: Eldon Turner, Bliss Bowman, Walter Johnston, Elgin Bowman, Misses Mabel Robinson, Irene and Dorothy Coons. Miss Dorothy Coons invited the young people to her home for the next meeting. The meeting closed with the National Anthem.

Mrs. Lorne Cooke is spending a few days with her brother, Mr. James Fawcett, at Hainsville.

Mr. and Mrs. James Patterson, Wilda and Fred, had tea with Mr. and Mrs. Will Cooke on Thursday evening.

Guests of Mr. and Mrs. Ford Baker on Sunday were Mrs. Silas Bellinger, Mr. and Mrs. Herb Allen Mr, and Mrs. Ernest Monroe and Ray, and Mr. and Mrs. Gordon Baldwin.

Mr. Lorne Bell of Dixons, and Mr. Carl Bell, of Dundela, were visitors of Mr. Howard Bell on Friday.

Mr. and Mrs. Dan Shaver of Vancamp, visited Mr. and Mrs. Kenneth Durant and Mrs. Durant on Wednesday.

Mr Reginald Strader visited Mr. Arnold Hogaboam over the week-end.

Mr. and Mrs. Kenneth Durant were guests of Mrs. Johnston at Bouck's Hill on Friday.

Miss Dorothy Coons had tea with Miss Wilda Patterson on Wednesday evening.

Cass Bridge Red Cross held their weekly meeting at Mrs. Gordon Baldwin's on Jan. 16th, with 23 present; on Jan. 23rd at Mrs. Sherwood Coons, with 26 present, and at Mrs. James Johnston's on Tuesday.

Mrs. Ernest Monroe visited Mrs. Alex Summers on Tuesday.

Mr. Harold Clark visited his sister, Mrs. James Patterson, and Mr. Patterson, on Friday.

Mrs. Hattie Baldwin visited Mr. and Mrs. Gordon Baldwin a couple of days last week.

Guests of Mr. nad Mrs. Ernest Monroe during the week were Mr. and Mrs. Jack McDiarmid, Mr. and Mrs. Thomas Johnston and Miss Elsie Coons.

Mr. and Mrs. James Patterson entertained their friends and neighbours to a social evening on Friday. The evening was spent in games and music, after which a lunch was served by the hostess.

Mr. and Mrs. Ernest Monroe and Ray had tea with Mr. and Mrs. Geo. Coons on Tuesday.

Miss Gladys Cooke had tea with Miss Wilda Patterson on Tuesday evening.

The Cass Bridge unit of the Red Cross, which was organized on Nov. 27th, report the following articles made, up to January 29th: 32 hospital gowns, 41 pneumonia jackets, 80 triangulars, 61 abdominal bandages, 47 bed pads, 15 pillow cases, 14 pairs pyjamas, 33 pairs of knitted wristlets, 1 pair knee caps, 41 pairs socks, 19 scarfs

MOREWOOD

Mrs. A. Dillabough and Sybil, and Miss Doreen Campbell spent Saturday in Ottawa.

Mrs. A. Steinburg spent Monday with Mrs. James Bogart.

Mrs. Harry Hutchinson is in Cornwall Hospital, having undergone an operation.

Mr. Colin Cheney is able to be around again after being on the sick list.

Mrs. A. Bowles and daughter, Vera, spent Saturday with Mr. and Mrs. Chet Marcellus.

Mr. Cameron Fauklner, contractor, is building the cheese factory south of Morewood.

Mrs. Minerva McGregor and family, of Russell, visited with Mrs. Peter McLaren on Thursday.

Rev. A. C. McLean has returned from Lindsay where he was called, owing to the serious illness of Rev. and Mrs. McLean's brother-in-law. who passed away last week. The funeral was held on Tuesday last.

Mr. Kellock Moffat and Mr. and Mrs. W. S. Feeley spent a day in Ottawa visiting Mrs. Feeley's sisters.

The Sunshine Mission Band of the United Church held its first meeting of the year on Saturday afternoon at the home of Mrs. Russell Swerdfeger. The Assembly period was conducted by Mrs. Archie Coulthart. A membership campaign was planned, and it was decided to give pins. The theme of the worship service was "The Good News of God's Love."

Mrs. Russell Swerdfeger gave the worship story. Phylis Reveler sang a solo, "Tell Me the Story of Jesus." The first chapter of the new study book was given by Mrs. Archie Coulthart. The February meeting will be held at the home of Mrs. Archie Coulthart.

Classified Ad. Column

WANTED

WANTED—Grain and Springers wanted. Apply to Hugh Edgerton, Winchester. 39p

WANTED AT ONCE—A girl to do general house work. Apply to Mrs. J. W. Ault, Winchester. 39-40c.

WANTED—A good respectable middle-aged woman to keep house for bachelor. No outside work—farm rented. Apply to Box 16, Winchester Springs. 38tfc.

WORK WANTED—Farm Work wanted by experienced and reliable single man. Can furnish references. Apply to J. Dolph Bergeron, co Geo. A. Larmour, R. R. 1, Morrisburg. 39-41p.

TENDERS WANTED — For Electrical Wiring of S. S. No. 16, Mountain. Tenders accepted up till February 12th. Apply to S. M. Graham, South Mountain. 39p.

MEN WANTED—ARE YOU THE MAN? You can have a solid business established within three months. If you are tired of working to earn profits for someone else OWN YOUR BUSINESS and enjoy amazing profits every hour selling 200 guaranteed necessities used in every home. NO OBLIGATION. Get details and catalogue FREE. FAMILEX PRODUCTS, 570 St. Clement, Montreal. 39-44c.

AMBITIOUS MAN to handle dealership for Fuller Brush Company. Qualifying applicant will handle Winchester, Morrisburg and Chesterville and surrounding country and villages. This is a real opportunity to handle a nationally known line that everyone uses. Personal sales training given. Earnings about $30.00 weekly with special drawing account. Car owner given first choice. References required. Write, Sales Manager, Room 503, 56 Sparks Street, Ottawa, Ont. 39c.

FOR SALE

FOR SALE—Two Tamworth Brood Sows, one to farrow in February and the other in March. Apply to Homer Patterson, Phone 611 r 5, R. R. 1, Mountain. 39c.

FOR SALE—Eighteen pigs, 4 1-2 weeks old, for sale or exchange for cattle. Apply to Garfield McIntosh, Winchester Springs. 39p.

FARMS FOR SALE—Good Dairy Farms for sale in Dundas, Grenville and Leeds Counties. Terms at 4 per cent. No farm sold without reasonable cash payment. Apply to W. P. Gardiner, Box 53, Brockville, Ont. 31tfc.

BABY CHICKS—Leghorn Chicks, 9c; Rocks, Reds, Hybrids, 10c; 90 per cent Pullets, $18.00. Bloodtested, satisfaction guaranteed. Immediate shipment. Cornwall Chick Hatchery, 825 Pitt St., Cornwall, Ont. 35-52p.

FOR SALE—Connor Thermo-Top Engine Drive Washer, $75.00. Easy Terms. In A-1 condition. Apply at Alex Davidson's Jewellery Store. 39c

WOOD FOR SALE—Prices range from $2.00 to $3.00 for Soft Wood. Hard Wood from $3.00 to $3.50. This is all a good quality wood and good value for the price. Prices include delivery within reasonable distance. P. E. Beckstead & Son, Williamsburg. Telephone 606 r 13, Morrisburg, Ont. 37-39p.

FOR SALE—A quantity of good hay in barn at the Peter McIntosh Farm, Cass Bridge. Apply to N. W. Beach. 37tfc.

BARGAIN—Beatty Electric Washer for balance of payments. Inquire at Alex Davidson's Jewellery Store. 39c

NOTICES

FLOOR SANDING—Now is the time to have your hardwood floors resurfaced before spring-cleaning begins. Floor finishes of all kinds. Phone 44, or write, Robt. Jackson, Iroquois. 39-42p

CARD OF THANKS—We wish to take this opportunity of thanking all those who so kindly assisted in any way during the illness and death of our father, the late Joseph A. Cass.
39p. The Family.

CARD OF APPRECIATION—A. D. Carkner and family wish to give expression to their appreciation of many acts of kindness shown them at the time of the loss of a beloved wife and mother. 39p

CARD OF THANKS—Mrs. A. T. Allison and family, of Inkerman, wish to thank the many friends and neighbors who were so kind to them during their recent sad bereavement, in the loss of a loving husband and father. 39p

NEXT WEEK AT THE
"Picadilly Theatre"
WILLIAMSBURG, ONT.

MONDAY, TUESDAY AND WEDNESDAY

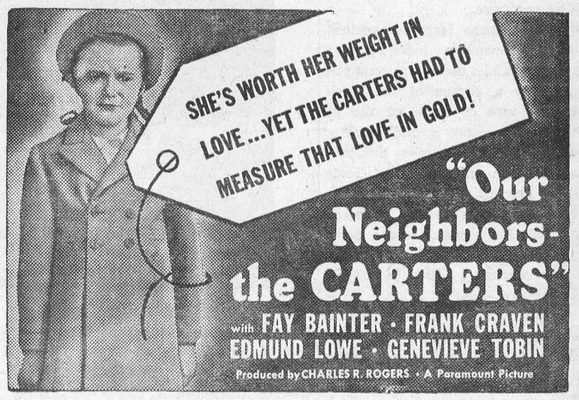

THURSDAY, FRIDAY AND SATURDAY

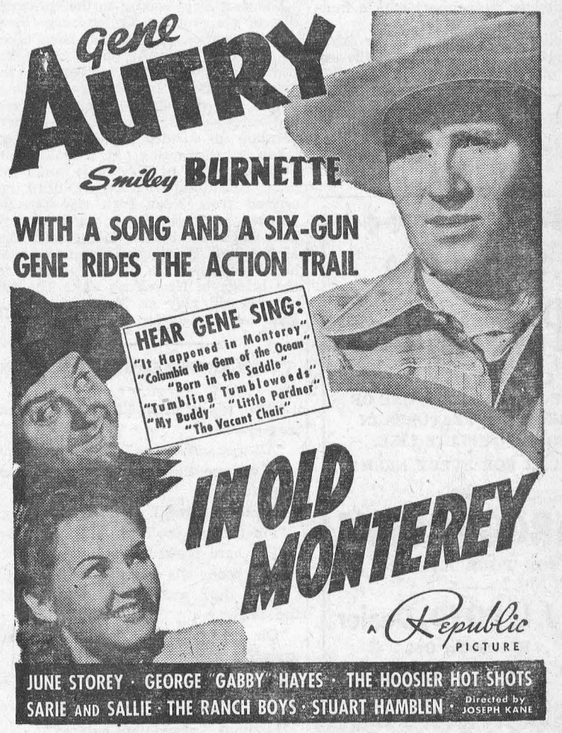

THIS FRIDAY & SATURDAY



—also—



THE WAR AND THE KILT

Scotsmen and Scotswomen all over the world will feel a twinge of disappointment when they hear that this work-aday war has caused the War Office to abolish the wearing of the kilt in all kilted regiments, and to substitute the unromantic battle dress.

Always the symbol of the daring heroism of Scottish regiments, the kilt was worn during the last war, but with the addition of a khaki apron as camouflage when going into action. Although now banned when on duty, even in training, officers and men at home or overseas will still be allowed to wear the kilt when off duty or on leave.

Tartan manufacture is an important section of the woollen industry, for apart from Scotland's own requirements, there is hardly a corner of the earth where the colours of some of the 96 different Clans are not proudly worn, either in the kilt or as scarves, ties, and otherwise, by men and women of Scottish birth or descent.

"Eight yards of tartan are required to make a kilt for a man," said a Scots tailoring expert. "The abolition of the kilt for war service is likely to stimulate the demand for it among Scots 'exiles' throughout the Empire, who will thus be able to 'keep the flag flying.' The decline of Army orders will make greater supplies available for sending overseas."

MORE HOWLERS

Herrings travel in the sea in shawls.

Cereals are stories that last several weeks.

A centimeter is an insect with a hundred legs.

An oculist is a species of spider fish.

Afforestation is the one before the one you get out at.

HARRY HARPER
Electrical and Radio Service
Winchester, Ont.

See The 1940
"Plymouths"
AND LET US TELL YOU ABOUT THE LUXURY RIDE, ONE OF THE MANY FEATURES IN OUR COMPLETE LINE.
A CAR FOR EVERY NEED!
Also
FARGO TRUCKS
FOR YOUR HAULING
W. J. L. BOYD, Dealer
Winchester, Ont.
W. J. IRVING, Associate Dealer, Mountain, Ont.

He Brings You "Neighborly News"



Brief items from approximately 35 Ontario weekly newspapers were broadcast Sunday morning between 10 and 10-15 o'clock over the Canadian Broadcasting Corporation chain by "Andy" Clarke from Toronto. The broadcast is a weekly feature of the C. B. C. and Sunday was the fourth appearance of "Neighborly News" on the air. Interesting items from various towns and villages of the province were given in a simple manner with a keen sense of news value.

ENGINEER WILL MAKE SURVEY AT PRESCOTT

The first step leading to the construction of the proposed Ogdensburg- Prescott international bridge has been taken by the two engineers, John Geise and Raymond Tyo, representatives of the firm of Modleski and Masters, Washington, D. C., who have been making physical surveys and triangulations in preparation for further work to be undertaken in the spring. M. Harold Warfield, engineer of Coverdale and Colpitts, consulting engineering firm, has arrived from New York city for the purpose of conducting a traffic survey. Mr. Warfield's report, along with that of the two Washington engineers, will be submitted to the financial backers of the bridge in New York city. The two reports will play an important part in final negotiations for the structure.

COMPLAINTS FROM THE KITCHEN

"Well, it's a 'grate' life," said the nutmeg-grater.

"All ups and downs," said the window.

"Gives me the pip," said the lemon-squeezer.

"Makes me boil," said the kettle.

"I'm full up, too," said the sauce-pan.

"I'm hard-pressed," said the iron.

"Everybody sits on me," said the chair.

"And they walk all over me," said the linoleum.

"Oh, dear," said the bread-saw, "your grumbles set my teeth on edge."

—Elsie James, Montreal.

Has your Subscription expired?

IN MEDITATION

The Word of God is bringing reassurance
That all is well in every height and deep;
This truth sustains the prophet in endurance,
That there is wealth for men which they can keep.

Men gather things which with the using perish,
They build their hopes like phantoms in the air;
They see the fading of the loves they cherish,
They cannot find a respite from their care.

Yea, men have many burdens, many sorrows,
But be no critic, giving weight to woe;
Despair beclouds for some all their tomorrows,
Let Love illumine the right way they can go.

No one shall fail of knowing God's perfection,
No one defeated be by death or hell;
The Christ hath conquered and shall win affection
Till all mankind in heaven's kingdom dwell.

—Christian Science Journal.

The Dark Ages may have been dark, but they didn't have "black-outs."

SOUTH MOUNTAIN

The people of this village are pleased to announce the coming of Dr. Frank E. Earle, who for the past two years has been medical Superintendent of the Children's Hospital, Ottawa, and who will open a practice here in February in the office occupied by the late Dr. Ferrier.

We extend our sympathy to Mrs. Jas. McKee on learning of the death of her brother, Mr. John Farmer, of Vankleek Hill, which occurred this week. Mrs. McKee attended the funeral.

We are sorry to report the death of Mrs. Birmingham (nee Agnes Graham), of Calgary, and to her brothers, Messrs. Elgin and Roy Graham, of this place, we extend our sincere sympathy.

We are pleased to have Mr. and Mrs. Orval Kirker and little son, Garry, back in town with us again. They have moved into part of Mrs. Orpha Anderson's house.

Great excitement was spread through the village on Friday evening when it was learned that the Oddfellow's Hall was on fire. The caretaker had not been in the hall since Wednesday night when a concert was put on for the Red Cross, so the fire must have been smouldering from that time. The damage was not so bad, as the hall was tinned inside and out, and will be covered by insurance.

We are sorry to report Miss Jane Johnston, who was injured in a fall last week and who is in the hospital at Brockville, is not improving.

We are pleased to report Mr. Archie McCrae improving after being laid up for the past two weeks.

Mr. and Mrs. Victor Barton were visitors of Mr. and Mrs. Hilliard Boyd and Mr. James Latimer.

Mrs. Lorne Boyd and Miss Hattie Ferrell were Sunday guests of Mrs. M. Moore.

Those who purchased new cars last week were Messrs. Wm. G. Ferrel, Frank Berry and A. Hartman.

Mr. and Mrs. F. R. Barrigar and Mr. and Mrs. Ernest Boyd and little son, Douglas, spent Sunday with Mr. and Mrs. Merrill Foster, Mr. Edgar Foster and Gerald of Shanly.

Mr. John Shaver was in town on Monday.

Mr. Victor Barton and Robert Armstrong were up to Prescott on Sunday.

The sympathy of the vicinity is extended to the family of the late Thomas Allison, of Inkerman.

Miss Doris Cameron spent last week with Miss Beatrice McMenomy of Inkerman.

Mrs. Thomas Shaver spent Monday afternoon with Mrs. Hilliard Boyd.

The many friends of Mr. Thos. Barkley are sorry to learn of him being laid up with pneumonia.

OAK VALLEY

Mrs. Earl Tinkler spent Friday with Mrs. Harold Crowder of Inkerman.

The sympathy of the community is extended to Mrs. John Jackson in the death of her father, Mr. Joseph Cass, of Cass Bridge.

Mr. and Mrs. George Baldwin and baby, Jean, and Mrs. Ida Baldwin spent Friday with Mr. and Mrs. John Corry of Inkerman.

Mr. and Mrs. Carson Kerr and son, Gordon, of Mountain, spent Sunday with Mr. and Mrs. Frank Kirkwood.

Mrs. Everett Morris and family, of Winchester, spent a few days last week with her parents, Mr. and Mrs. John Jackson.

Mr. Leslie Sheldrick, who has been confined to his bed with influenza, is slightly improved.

Sunday visitors of Mr. and Mrs. A. Tinkler and Mr. and Mrs. Earl Tinkler were, Mr. and Mrs. George Peters of Cardinal, Mr. John Munro, Albert and Ed. Munro of Nation Valley.

Mr. and Mrs. Cummings and family, of Ottawa, spent Sunday with Mr. and Mrs. Harold Sheldrick.

A pleasant evening was spent at the home of Mr. and Mrs. Earl Baldwin on Monday evening when their neighbours gathered to congratulate them on their twenty-seventh wedding anniversary. Mrs. Frank Kirkwood read an address, and they were presented with an electric sandwich toaster.

The sympathy of the community is extended to the family of the late Mr. A. T. Allison, who passed away last week.

HULBERT

Mrs. Wesley Flegg visited relatives in Ottawa last week.

The funeral of the late Mrs. Alex Hannah was held on Tuesday in Hulbert United Church. Mrs. Hannah died on Sunday, Jan. 21st, after a long illness. We extend our sympathy to Mr. Hannah at this time.

Mr. and Mrs. Wilbur Morrison had tea with Mr. and Mrs. Arthur Graham on Thursday.

Mr and Mrs. Jas. Flegg visited Mr. and Mrs. Ira Ellis on Friday afternoon.

Mrs Ed. Locke has returned home after visiting her sister, Mrs. Ed. Roode, in Brockville.

"If you had a little more spunk," a Jefferson teacher said sternly to one of her boys, "you would stand better in your class. Now do you know what spunk is?"

"Yes, ma'am," replied the boy. "It's the past participle of spank."

PLEASANT VALLEY

Mrs. Ivan Berry returned home after spending the past week with her daughter, Mrs. Ambrose Gilmer.

Mr. and Mrs. Royal Froom of Shanly, took dinner with their daughter, Mrs. Gordon Gilmer and Mrs. Gilmer on Tuesday.

Mr. Alex Millar, of Cardinal, spent Sunday at Mr. Wesley Kirker's.

Mr. and Mrs. Charlie Hunter and Miss Audrey Hunter spent Friday evening with Mr and Mrs. Harvey Brown.

Mr. and Mrs. Gordon Gilmer and Keith took tea on Tuesday evening with Mr and Mrs. David F. Gilmer

Mrs. Thos. Gilmer and Mrs Sam Hamilton spent Tuesday with Mrs. Harvey Brown. We are sorry Mrs. Brown is still on the sick list.

Mr. and Mrs. Kenneth Hunter, Burt and Donna, spent Sunday evening at the home of Mr and Mrs. David F. Gilmer.

Miss Lillian Gilmer took dinner with Mrs. Sam R. Hamilton and tea with Mrs. David R. Gilmer on Thursday.

The annual business meeting of the Pleasant Valley United Church was held on Monday evening. It was pleasing to know that the church had met its allocation, and all reports were well received. It was decided to hold an oyster supper in the near future.

Mr. and Mrs. Gordon Gilmer spent Friday with Mr. and Mrs. Harry Gilmer, of Iroquois.

HYNDMANS

Miss Winnie Francis spent Saturday with Mrs Lyman Hess of Pleasant Valley.

Mrs. Laurel Beach and son, Dennis, had tea with Mr. and Mrs. Melvin Desjardine on Thursday evening.

Mrs. Robert Conley spent Friday afternoon with Mrs. J Sommerville.

Mrs. Gordon Francis and son, Wayne, spent Friday afternoon with Mrs. Laurel Beach.

Miss Addie Grant spent the week-end with her parents, Mr. and Mrs. Allan Grant.

Mr. and Mrs. Howard Conley of Prescott, visited his parents, Mr. and Mrs. Robt. Conley, over the week-end.

We extend our sincere sympathy to Mrs. Ed Francis in the loss of her mother, Mrs. A. D. Carkner, of Ottawa.

Mr and Mrs. Cecil Wylie and Lloyd, of Prescott, spent Sunday with Mr. and Mrs. John Francis.

We are sorry to report that Mr. Carl Nesbitt had the misfortune to get his head hurt Wednesday night at South Mountain rink, while playing hockey. He was taken to Dr. Hamilton who rendered medical aid.

Mr. and Mrs. Ray Grant and children visited Mrs. T. Canning of Pleasant Valley on Sunday evening

THE UNITED CHURCH

Rev. W. S. Atchison brought a good message Sunday morning from Luke 5:27 on the freedom that comes through bondage to Christ. We are not willing to accept the bondage and discipline to take us into liberty. Reference to habits that enslave us was made. The greatest enemy we are facing to-day is the drink evil.

"Higher Ground" was sung by the choir with Mr. F. Johnson at the organ.

John 1:46 was the evening text—Words spoken by Nathanael concerning Nazarette. Nathanael had a deep sense of honesty but he was prejudiced against Nazareth. "Come and See" was the invitation given him by Philip, to which he responded. So if we make our way to God, He will do the rest.

Views of Europe were shown at the close of the evening service.

Air-raids will wipe out everything except the disgrace to humanity.

JAKE ROSS
All kinds Poultry wanted at all seasons
Wool wanted. I buy all kinds of Hides.
Phone 81 - - Winchester

CAREFUL THOUGHT!
Due to the tremendous strain caused by sudden bereavement, careful thinking is hindered by increased responsibilities. Because decisions must be made quickly, it is imperative that you have the valuable assistance of a reliable funeral director. We are trying to serve this community as faithfully as we can.
'LORNE ARMSTRONG
Funeral Director and Furniture Dealer. Phone 34
SOUTH MOUNTAIN, ONT.

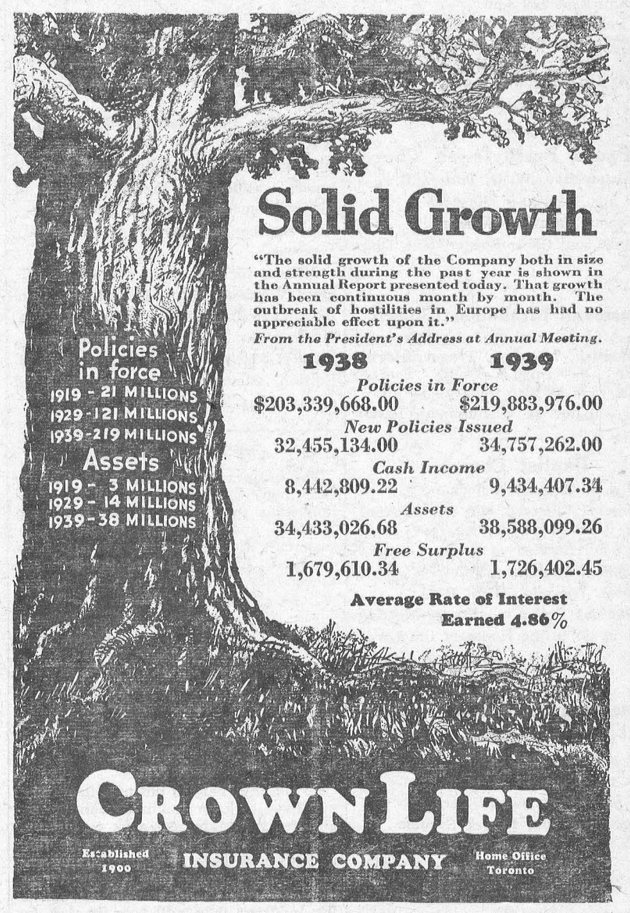

H. F. GRAHAME, Manager. Ottawa.
W. M. EASTER, Manager, Leeds, Grenville & Dundas.
J. A. Campbell, General Agent, Carleton County.
C. L. Keyes, General Agent, Kemptville.
B. R. Casselman, General Agent, Williamsburg.



Every little child that's admitted to The Hospital for Sick Children . . . there were more than 9,000 last year . . . wears an imaginary tag that reads "Return to Mother in Good Condition".

For more than sixty years, this Hospital has been receiving the sick and crippled children of Ontario, treating them, healing them, and sending them home to grow up and become healthy, USEFUL citizens.

Now, more than ever before, children have a greater chance to be sent home in "Good Condition".

Advances in medical science have increased greatly the scope and services of this Hospital. New treatments have been discovered to improve . . . even cure . . . the crippled children once doomed to a life of misery. Great strides have been taken to reduce the horrible effects of Poliomyelitis. New cures have been discovered for Pneumonia and many other diseases.

All these wonderful developments, plus the increase in emergency accident cases, add to the operating expenses of the Hospital.

But nothing new has yet been developed that will add, in the same proportion, something to the OPERATING REVENUE, except, of course, the generous support of kindly Ontario citizens who make many sacrifices to send a donation to help The Hospital for Sick Children.

Please appoint yourself a benefactor of sick and crippled children . . . send a generous gift to the Hospital TODAY. Your financial assistance is urgently needed.

THE HOSPITAL FOR SICK CHILDREN
67 COLLEGE STREET, TORONTO



Here's the thrifty, economical way to subscribe for this newspaper and your favorite magazines at prices that are really sensational. These offers are good either for new or renewal orders. It will pay you to look them over and send us the coupon TODAY

BIG FAMILY OFFER
This Newspaper, 1 Year, and Any Three Magazines
CHECK THREE MAGAZINES — ENCLOSE WITH ORDER
ALL FOUR ONLY 2.50
[ ] Maclean's Magazine, 1 yr.
[ ] National Home Monthly, 1 yr.
[ ] Chatelaine Magazine, 1 yr.
[ ] Canadian Home Journal, 1 yr.
[ ] Canadian Horticulture & Home Magazine, 1 yr.
[ ] Rod & Gun, 1 yr.
[ ] American Boy, 8 mos.
[ ] Parents' Magazine, 6 mos.
[ ] Home Arts (Needlecraft), 1 yr.
[ ] American Fruit Grower, 1 yr.
[ ] Christian Herald, 6 mos.

SUPER-VALUE OFFER
This Newspaper, 1 Year, and One Magazine Group A, Two Magazines Group B
ALL FOUR ONLY 3.10
GROUP A—Select 1
[ ] Liberty Magazine, 1 yr.
[ ] Collier's Magazine, 1 yr.
[ ] True Story Magazine, 1 yr.
[ ] Woman's Home Companion, 1 yr.
[ ] Newsweek, 6 mos.
[ ] Silver Screen, 1 yr.
[ ] Christian Herald, 9 mos.
[ ] Open Road (for Boys), 1 yr.
[ ] Magazine Digest, 6 mos.
[ ] Screenland, 1 yr.
[ ] McCall's Magazine, 1 yr.
[ ] Parents' Magazine, 1 yr.
GROUP B—Select 2
[ ] Maclean's Magazine, 24 issues, 1 yr.
[ ] National Home Monthly, 1 yr.
[ ] Chatelaine Magazine, 1 yr.
[ ] Canadian Home Journal, 1 yr.
[ ] Canadian Horticulture & Home Magazine, 1 yr.
[ ] Rod & Gun, 1 yr.
[ ] American Boy, 8 mos.
[ ] Parents' Magazine, 6 mos.
[ ] Home Arts (Needlecraft), 1 yr.
[ ] American Fruit Grower, 1 yr.
ONLY ONE SELECTION FROM GROUP "A" IS PERMITTED

These Offers Are Positively Guaranteed

FILL OUT COUPON MAIL TODAY
Please clip list or magazines after checking ones desired. Fill out coupon carefully.
Gentlemen: I enclose $ ..... I am checking below the offer desired with a year's subscription to your paper.
[ ] SUPER-VALUE [ ] BIG FAMILY
Name .....
Post Office .....
R.R. ..... Province .....

HINTS FOR THE HOME

Soiled Photographs.

Old, soiled photographs can be cleaned by rubbing over the surface with soft white bread. They will clean very nicely.

Before Using Crocks.

Stoneware jars and crocks should have cold water and a little soap placed in them, and should be boiled, before being used.

Starch Substitute.

For delicate fabrics which will not stand starch, melt a little granulated sugar in boiling water, and add to the rinsing water.

French-Fried Potatoes.

Let potatoes that are to be French-fried stand for at least half an hour in cold water before frying. This will make them crisp.

Black Kid Gloves.

Black kid gloves may be renovated by touching the worn spots with a camel's hair brush, dipped into a mixture of olive oil and ink.

Button Bag.

A button bag near the clothes washer is convenient or holding any buttons that may be wrung off the clothes; they are sometimes hard to match.

Washing Sieves.

Wash sieves in soda water and never in soapy water. Particles of soap may adhere to the sieve and impart a soapy flavor to the foods that are put through it.

Cough Remedy.

Coughs can often be relieved by a home mixture of honey and lemon juice. Butter in hot milk, taken before retiring, will ease the throat and induce a pleasantly drowsy feeling.

Splinter Under Nail.

When one has caught a splinter under the fingernail and it will not come out readily, a cold water bandage around the top of the finger will in time loosen the splinter and prevent festering.

The Workbag.

A clever way to carry thimble and scissors in the workbag is to fit the thimble over the small end of a cork and stick the scissors into the large end. Then the scissors are always protected and the thimble is very easy to find.

Turkey Roasting.

If one likes to cook turkey uncovered and yet finds a wing or leg is apt to become a bit scorched from standing too high in the oven, place a large pie plate over the top of the bird after it has browned. This is easily removed to baste, and yet it does not cause the turkey to steam as a lid would.

Remove Mildew Before Painting.

If there is mildew present on a surface to be repainted, be sure to remove all trace of it before proceeding with the work. This is done by washing with a strong soap solution to which a little household ammonia has been added. Flush the surface with clean water and allow several days to dry.

—o—

Tommy (reading from book): It says here, dad, that in olden days folks were pounced upon by outlaws.

Dad: Yes, and in these days folks are pounced upon by in-laws.

I'll Take Pudding!

By Frances Lee Barton

A good recipe makes a good pudding. A good pudding makes a good dessert. A good dessert is a good finish to a good meal. Here is your good recipe. The rest is up to you!

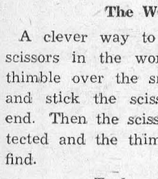

Chocolate Masquerade Pudding

2 squares unsweetened chocolate; 3 cups of milk; ⅓ cup sugar; 4 tablespoons cornstarch; ¼ teaspoon salt; 2 egg yolks, slightly beaten; 1 teaspoon vanilla; 2 egg whites; 4 tablespoons sugar; ¼ cup shredded coconut.

Add chocolate to milk and heat in double boiler. When chocolate is melted, beat with rotary egg beater until blended. Combine sugar, cornstarch, and salt; add small amount of chocolate mixture, stirring until smooth; return to double boiler and cook until thickened, stirring constantly. Then continue cooking 10 minutes, stirring occasionally. Add small amount of mixture to egg yolks, stirring vigorously; return to double boiler and cook 2 minutes longer, stirring constantly. Add vanilla and turn into greased baking dish. Beat egg whites until foamy throughout; add sugar, 2 tablespoons at a time, beating after each addition until sugar is blended. Then continue beating until mixture will stand in peaks. Pile lightly on chocolate mixture and sprinkle with coconut. Bake in moderate oven (350° F.) 15 minutes, or until delicately browned. Serves 6.

Striking Gains For Crown Life In 1939

Hon. G. H. Ferguson, President, Reviews Strong Report. New Appointments Made.

Toronto.—Declaring that the outbreak of hostilities in Europe has had no appreciable effect to date on the business of the Crown Life Insurance Company, Hon. G. Howard Ferguson, president, announced at the company's 39th annual meeting held today that insurance in force had increased by $16,554,308. to $219,883,976., an increase of approximately 8%. New policies issued totalled $34,757,262., more than in any previous year.

Assets increased to $38,588,099., a gain of approximately 12%, the largest in the history of the company. The greater part of this increase was represented in government and municipal bond holdings. There were also increases in holdings of public utilities and industrial bonds and first mortgages on real estate, with smaller increases in preferred and common stock.

"The average rate of interest earned was 4.86%. Under present conditions in the money markets, this achievement is strong evidence of the efficiency of our investment departments," said Mr. Ferguson.

Mortgages totalled $10,489,594., representing a little over 27% of the assets. The amount of the interest overdue on December 31st last was $1,618., an exceedingly small total in relation to the principal amount of the mortgages.

Payments to policyholders and beneficiaries totalled $3,146,439., while reserves for all policy liabilities gained more than 12%, and now amount to $34,199,015.

Income Up.

The total cash income amounted to $9,434,407., compared to $8,422,809. in 1938.

Surplus for the year's operations was $653,882.. of which $344,769. was applied to policyholders' dividends; $33,412. as shareholders' dividends; $182,406. to further writing down of ledger assets; and the balance of $93,294. added to surplus funds which now stand at a new high $1,726,402.

New Appointments.

Mr. H. R. Stephenson, general manager announced the appointment of four new officers: Mr. Peter MacDonald, acting secretary; Mr. J. D. Jamieson, manager of the mortgage department; Mr. W. D. Stewart, assistant treasurer; and Mr. A. F. Williams, agency supervisor.

Highlights of President's Address

In the course of his address, the president, Hon. G. Howard Ferguson, said:

"There is every reason to anticipate a continuance of satisfactory progress during the current year on the part of our own Company as well as of other Canadian life insurance companies. One of the chief reasons for this optimism is the excellent outlook for business generally throughout the Dominion. Business conditions were definitely on the up grade during the first eight months o the year, and since September improvement has been still more marked. The second largest wheat crop on record has been harvested, and not only agriculture but business generally has greatly benefitted. There has been marked improvement in the newsprint and woodpulp industries, and our mining industry has exceeded all records Manufacturing in many lines has been greatly accelerated.

"It is inevitable that the production of all kinds of raw materials with which Canada is so richly endowed, as well as the development of a wide range of industries for which this country is naturally adapted, will be greatly stimulated as a result of the war. Canada is the fourth nation of the world in foreign trade, and already during the last three months our trade figures have shown important advances which are attributable to the very striking increases in trade with the countries of the Western Hemisphere, especially with the United States.

"It is interesting to recall that at the outbreak of the war of 1914-18 considerable uncertainty was felt as to what effect it might have upon the earnings and progress of the life insurance business but the exeprience of those years proved that any such apprehension was groundless. Canadian life insurance companies without exception, as well as life insurance companies in Great Britain and in the United States, emerged from that period of war and the influenza epidemic which followed it, stronger than ever before.

"The strength of the well managed life insurance companies, so clearly demonstrated during the years 1914-18, was in fact the primary cause of the phenominal growth of life insurance in the succeeding decade. There is no reason to doubt that the record of the life insurance companies during the present war will be equally impressive, and that in consequence the prestige of the business will be still further enhanced.

It is important to remember that never in the history of Canada has any life insurance company failed to meet its obligations at all times. The record of Canala's life insurance companies is unique as regards their unwavering financial soundness and stability. Credit for this splendid record is largely due to the careful supervision exercised by the Dominion Department of Insurance. The same thing may be said as to the soundness of our Canadian Banks, Trust Companies and other financial istitutions.

"Canadian companies carrying on business abroad, either in the United States or other countries, do so in conformity with the laws of the country in which they operate. Their policies are normally written payable in the currency of the country where issued and their investments are diversified and payable in the various currencies in order to offset the effects of exchange fluctuations.

"As we look into the future, taking account of all the inevitable tragedy and burden of the war, the outlook inspires us with confidence, not only of victory in the conflict, but of the great era of expansion and prosperity that will come to our own country.

"Our present strength, economically is enormously greater than when we entered the war of 1914-18. If one looks at just a few of the most important factors in our business structure, we at once realize how much better we are equipped to meet the difficulties of the situation and to develop a well-organized scheme of recovery after the war. In 1914 the deposits in our chartered banks were $1,003,000,000; in 1939 they are $2,600,000,000. Gold production alone in 1914 was about $16,000,000; in 1939 it is upward of $180,000,000. An essential factor both during the period of the war and during the period following the war is electric power. In 1914 we had installed 1,900,000 horsepower; in 1939 we have about 8,500,000 horse-power. We have the largest grain-growing area in any of the Allied countries, and this year our crop exceeded anything in the history of the country except one single year. In transportation we have, in mileage and equipment, in steam, electric and highway transport, a system capable of caring for many times the population and production of the present day.

"All these, and many other factors that are fundamental to a strong business structure, point to Canada as one of the most attractive countries for investment and increased population. What we must keep in mind is the readjustment to peace conditions after war has been won. We are trustees for the generations of the future, and must safeguard the interests of those who come after us. Faith in our cause and confidence in our country are the two essentials, not only to bring the war to a successful issue, but to inaugurate a period of growth greater than ever before."

Board of Directors.

The board of directors, re-elected at the meeting is: Hon. G. H. Ferguson, P. C., K.C., L.L.D.; C. W Somers, Toronto. H. R. Stephenson, Toronto; F. Erichsen Brown, K. C., Toronto; H. D. Burns, Toronto; Captain W. M. Crawford, Vancouver; G. A. Morson, Havanna; W. R. Morson, Toronto; His Honour The Hon. E L. Patenaude, P. C., K. C., LL. D Quebec; G. O. Somers, Pasedena; G. E. Spragge, Toronto; W. F. Watkins, Toronto, and N. F. Wilson, Ottawa.

—o—

CROWN LIFE MANAGER



H. R. STEPHENSON

General Manager of the Crown Life Insurance Company, who reported new policies issued and cash income as the highest in the history of the Company.

—o—

TELEPHONE VOICE SAID REVEALING

The Bell Telephone Company recently conducted a contest to find the operator with the nicest voice technique. Has it ever occurred to you to give any thought to your own telephone voice and what it conveys to the listener at the other end of the wire? asks a letter to the Montreal Star.

There is the voice whose "Hello" says "Oh D— the telephone for interrupting me." It is annoyed, turned down at the corners, short and grumpy. You wish you hadn't called the person who owns it and you will not do it again unless you just have to.

There is the "sorry-for-itself" voice and you know you caught the owner in a fit of self-pity which may even be chronic. After you've talked a minute it begins to perk up as long as you do not ask it "How are you feeling?" when it goes back to its former whining, dragging tones.

Full of Human Sympathy

There is a doctor I have occasion to call now and then and his voice is always the same: "If you hadn't been in trouble you would not have called me and whatever it is keep your shirt on, it may not be as bad as you think"—always calm, patient, soothing and never exasperated. Its owner is full of human sympathy and understanding and used to dealing with all types of people. It takes practice to get a voice like that.

There is the voice which sings out "hello" as though it hadn't a care in the world and hopes you are the same.

There is the "in a hurry voice" of the owner, who was just going out or in the midst of a dozen things. It is quick and decisive and tells you to state your business as. quickly and concisely as possible because it hasn't time to gossip or soliloquize but will give polite attention to anything of importance.

There is the voice which is saying one thing and thinking another—it doesn't ring true. It is just making an excuse.

Oh, yes! Your telephone tells a great deal more by its tones than by what it says—it tells the kind of person you are."

—o—

LEAP YEAR FORECASTS

Says an Exchange—Girls will be out to get their man—from each other.

In general, the technique will be that of taking flying leaps—encouraging their following to do the same; she who hesitates too much will lose her following.

As for rules, it will be a matter of catch-as-catch-can, look before you leap, and the demure—but inhibited take the hindermost.

A bachelor will have as much individual security as a pedestrian in a big city safety zone.

The timorous male will suspect every girl he meets, the lug.

Girls will go out of their way, resort to naively subtle devices and give chase with the persistence of a U-boat.

In short, leap year will be no different from any other year in the world's history.

A Modern Treasure Chest



Mr. Burpee at the Treasure Chest — Photo of Single Bloom

By RICHARD S. BOND

During many years of Luther Burbank's life he cherished an iron-bound trunk in which he religiously stored little sacks and packets of his experimental seeds. This romantic old relic, battered and scarred by journeys with Burbank since 1875, is really his legacy to the world's flower lovers. Time alone can tell the horticultural wonders that may emerge from this treasure chest of a famous man.

Today it is owned by David Burpee of Philadelphia, who by the way is not only a horticulturist of note but a cousin of Mr. Burbank. The chest still contains many packages of rare seeds, carefully labeled by the original owner. Among them Burpee found seeds of the Giant Zinnia in pastel shades —the offspring of zinnia seeds once secured by Burbank from David Burpee's father. Last year there were only fifteen ounces of the new David Burpee Zinnia seed in the world. This year the seed is comparatively plentiful and the David Burpee Zinnia will be grown in thousands of gardens. It is an astonishing flower, five and a half to six inches across, and sometimes four inches deep. Actually, it looks more like a big Chrysanthemum than a descendant of the "Old Maid" grown by our grandmothers in their little plots of ground.

The colors are soft and rich — soft pastel shades of apricot, buff, salmon pink, burnt orange, peach and terra-cotta-cerise. Many of the flowers are bi-colored and some are tri-colored in combinations that are very pleasing.

Best of all, this zinnia is still a foolproof flower — one that will grow anywhere, as its great-grandparent, the "Old Maid" grew From the treasure chest of Luther Burbank one more wonder has been produced.

CROWN LIFE PRESIDENT



HON. G. H. FERGUSON

who presided at the annual meeting of the Crown Life Insurance Company, and reviewed the striking gains made by the company in 1939.

MODERN ETIQUETTE

Q. If a girl has not been going with a young man very long, and his folks invite her to have dinner, should she accept or refuse?

A. There is no reason why she should not accept, unless the young man is becoming too serious in his attentions, which she does not want, and she thinks it might be inferred that she too was serious.

Q. When you have been dining with a friend, and your hostess has no maid, is it all right for you to help her clean off the table, stack dishes, gather crumbs, and the like?

A. It is not well to do this unless the hostess has asked you, or you happen to be a very intimate friend.

Q. Isn't there an old proverb that compares a gossip to a frog?

A. Yes. "Gossips and frogs drink and talk."

Q. What should one do when someone relates something that is very disagreeable?

A. Call upon your self-control, and do not allow it to upset you. Change the subject as soon as possible, then proceed to forget it. But above all, do not repeat it to someone else. Only the pleasant things of life are worth remembering and repeating.

Q. When there is a punch bowl at the party, and a girl and her escort approach, which one should fill the glasses?

A. The man should fill a glass for the girl, then one for himself.

Q. How far in advance of a theatre party should the invitations be extended?

A. Not later than a week in advance.

—o—

TAKE STOCK OF YOURSELF

It is always a good plan, at this time of year, to give yourself a "once over," to find what progress you've made from the point of view of beautifying yourself, and also, what additional steps you must take to improve your looks and appearance.

How's your hair? Is it lustrous and soft—or is it dull and faded? To restore its lustre, give it a good hair tonic now and then, and every week or so, cleanse it thoroughly with a lathering shampoo.

Above all, don't neglect daily brushing, for vigorous and frequent brushings will do much to brighten your tresses.

Next look at your skin. It should be clear and smooth, and of course free from wrinkles. Oh, I know it sounds easier than it is, but you must try and maintain a youthful complexion. Are you using the Three-Purpose cream I've been telling you about? It will help to keep your skin smooth and fresh-looking. And if you will always wash with gentle palmolive soap, you'll find it such an aid to beauty

If you've wrinkles (look closely around your eyes, mouth and chin for these worrisome lines), resolve to get rid of them. Massage with Three-Purpose Cream each night and leave a little on overnight.

A further article will continue this beauty stocktaking. In the meantime, write me about your personal problems, enclosing four one-cent stamps for my interesting new booklet on Beauty Care. Address: Miss Barbara Lynn, Box 75, Station B., Montreal, Que.

—o—

The most powerful temptations in life are to do nothing to acquiesce, to be still rather than speak, to be neutral when one should take sides.

—o—

"Dad, I have managed to raise two dollars."

"Good—a youth should try as early as possible to make himself independent of his father. What did you do to get it?"

"Borrowed it from mother."

Special Bargain EXCURSIONS

TO ALL STATIONS IN WESTERN CANADA

GOING DATES
DAILY FEB. 17 TO MAR. 2
RETURN LIMIT: 45 DAYS.

TICKETS GOOD TO TRAVEL IN COACHES

Excursion tickets good in Tourist, Parlor and Standard sleeping cars also available on payment of slightly higher passage fares, plus price of parlor or sleeping car accommodation.

ROUTES—Tickets good going via Port Arthur, Ont., Chicago, Ill., or Salut Ste. Marie, returning via same route and line only. Generous optional routings.

STOPOVERS—will be allowed at any point in Canada on the going or return trip, or both, within final limit of ticket, on application to Conductor. also at Chicago, Ill., Sault Ste. Marie, Mich., and west, in accordance with tariffs of United States lines.

Full particulars from any agent

CANADIAN PACIFIC

A Jew and an Englishman were having an argument about the ways of their respective races.

"You people," said the Jew, "have been taking things from us all your lives. The Ten Commandments, for instance."

"Well, yes," said the other, "we took them from you, all right, but you can't say we've kept them."

STORE TO RENT

The store, recently occupied by the Dainty Food Shoppe, in the Gardner Block, is now vacant and available to rent. Immediate possession. Apply to Miss Ida Gardner, Winchester.

HENDERSON LODGE, NO. 383
A. F. & A. M., WINCHESTER

Meets on Second Friday of each month in Sweet's Block, at 8 o'clock.

Visiting Brethren always welcome.

Rufus Keyes. W.M. W. A. Rowat, Sec.

INSURANCE

FIRE, HAIL, ACCIDENT, LIVE STOCK AND AUTOMOBILE

Apply to

WALTER MOFFATT, Winchester, Ont.

CANADIAN PACIFIC



Time Table

WEST-BOUND

From Montreal—at 1.27 a.m., daily, flag stop for Belleville and beyond to Toronto, Ont., Detroit, Mich., and Chicago, Ill.

From Montreal—11.58 a.m., daily except Sunday, stopping at intermediate stations to Toronto, Ont., and Hamilton, Ont. Parlor Car and Buffet Service.

From Montreal at 7.00 p.m., daily except Sunday, stopping at intermediate stations to Smiths Falls, Ont., and Perth, Ont.

Sunday Only—at 10.14 a.m.

EAST-BOUND

From Chicago, Ill.—at 5.38 a.m., daily, flag stop for Montreal and beyond.

From Perth, Ont.—at 8.41 a.m, daily except Sunday, stopping at intermediate stations to Montreal.

From Toronto, Ont.—at 4.34 p.m., daily except Sunday, stopping at intermediate stations to Montreal. Parlor Car and Buffet Service.

For further particulars, apply to O. L. Worthen, local agent. Telephone No. 9
Sunday Only—5.52 p.m.

There is no other tobacco **JUST LIKE OLD CHUM**

ROSS MORROW, Auctioneer.

For the Counties of Dundas, Stormont, Glengarry, Carleton and Russell.

Sales of all kinds handled.

Tel. 610 r 15 - Winchester Springs.

If You Have EYE STRAIN

THERE IS NO SUBSTITUTE FOR GLASSES!

GEO. J. HUNT,

Registered Optometrist
OFFICE IN REXALL DRUG STORE
CHESTERVILLE - - ONTARIO
Residence Telephone No. 10-W.
Evenings By Appointment

Motor Service

Let Us Put Your Car In Shape For Cold Weather Driving

WITH THE PROPER GRADES OF OIL, TRANSMISSION AND DIFFERENTIAL GREASE.

Cars Washed and Greased.
Tires Repaired or Repaced.
Up-to-date Booth, Rest Rooms and Waiting Rooms.
Best Grades of Gasolines, Oils & Greases always on hand.
Satisfaction is our motto.

George Robinson

Phone 65, Winchester, Ont.

Enjoy Summer Activities ALL WINTER

Canada's Evergreen Playground

RETURN FARES
WINCHESTER
—To—
VANCOUVER
VICTORIA
SEATTLE

*Standard $128.10
*Tourist $111.80
*Coach .....$ 97.15

*Sleeping car fares extra.

Low meal rates on trains.

ATTRACTIVE FARES AND TRAIN SERVICES TO PACIFIC COAST

For rest or play—Vancouver and Victoria are ideal for a thoroughly enjoyable winter vacation.

Warm days and cool refreshing nights. Excellent golf courses—myriad sights in the mountains and by the seashore. Riding, tennis, motoring, fishing..... Canada's Evergreen Playground offers them all, in unexcelled setting.

Special Winter rates at hotels. Attractive rail fares now in effect with generous return limit and stopover privileges.

Winter Golf Tournament Victoria—March 3-9, 1940

SKIERS—Ask about ski-ing in Canadian Rockies—Reduced Rail Fares.

Full information from any ticket agent.

Canadian Pacific

The M. F. Beach Co., Limited

Operating Continuously Since 1856.
WINCHESTER - - ONTARIO.

MANUFACTURERS and DEALERS in all kinds of BUILDING MATERIAL
HOUSE TRIM in Pine, Basswood, Oak, Gumwood, Walnut, B. C. Fir
End Match FLOORING in BIRCH and OAK
Specialties such as Modern Built-In KITCHEN CABINET OUTFITS, IRONING BOARD CABINETS, Etc.

WE CARRY A FULL LINE OF

MILL FEEDS specializing in PURINA FEEDS, LAYENA MEAL and CHECKERS

also 32% CHOWDER (to use with your grain) for your hens, and CHOWS for sows and hogs
PIG STARTENA, GROWENA, Etc.

"WEST INDIES MOLASSES" in Barrel Lots or Less.

NOTICE

A Public Meeting will be held on Friday, February 2nd, at 8 o'clock, in the United Church, under the auspices of the W. C. T. U. Dr. George Little, of Toronto, will be the chief speaker. Silver Collection will be taken. 38-39c.

BORN

At South Gloucester, on Sunday, January 21st, 1940, to Mr. and Mrs. Jay Sheldrick, a daughter—Marion Gail.

Telephone 21, The Winchester Press, when you need any job of printing.

BABY CHICKS

S. C. WHITE LEGHORNS, BARRED PLYMOUTH ROCKS AND LEGHORN-ROCK CROSS

Mixed as Hatched. 90 per cent. Pullets, or All Males.

BERRYHOLM CHICKS are **all** from Legbanded Blood-Tested Hens.

Berryholm Chicks will live and develop into good big birds that will lay big eggs and lots of them.

Seventy-Seven thousand Berryholm Chicks sold last year and all locally.

NO PRICE ADVANCE THIS YEAR

While prices in general are advancing, prices of Berryholm Chicks will be the same for 1940 as in 1939. Now booking orders, write or telephone your order right away and be assured of your chicks just when you want them.

Berryholm Poultry Farm, South Mountain

Phone 29 r 21. D. LEROY BERRY, Prop.



You are assured of a constant supply of 'blue coal' from

R. H. HUTCHINSON

TELEPHONE No. 4. WINCHESTER, ONT.

Monthly Sale Now On

Drop in and see our display of New Goods at Old Prices.

New Chiffon Neck Squares, all cols. 25c
Never in town before.

5000 VALENTINES 5000
All Sizes, All Prices, All Styles
See Them and Buy Early.

New Designs in TABLE OILCLOTH
New and Different, 49c sq. yard.

Choice Ontario Potatoes, graded, $1.49
2 lbs. PURE LARD for - - - 25c
Pure Amber Honey - - - No. 5 tins 39c
2 lbs. Extra Large Prunes for - - - 25c
2 lbs. of Assorted Cakes for - - - 25c
Roasted PEANUTS 10c per pound.
MINCEMEAT 2 lb. tin 25c

Pure Alnminum Tea Tea Kettles $1.25

Aluminum or Enamel Water Pails 98c

SATURDAY SPECIALS
12 Quart Heavy Tin Pails - - - 25c each
Bought Specially.
6 Pkgs. JELLY POWDERS for 25c

T. O. KEYES

TELEPHONE 16 - - WINCHESTER, ONT.

LOCAL AND DISTRICT NEWS

Plan To Rebuild Hotel.

At a meeting in Kemptville last week, it was decided to try to form a company to rebuild the Allen Hotel destroyed by fire in December.

Leaves Hospital.

Miss Stella Mallen returned to her home at Morrisburg on Monday after having been a patient in St. Vincent de Paul hospital, Brockville, receiving treatment for injuries suffered in a motor accident recently.

Was Guest Speaker.

Mr. H. G. Graham, principal of the local public school, was guest speaker for the "Burns' Night" of Kemptville Rotary Club, held last Friday evening. The subject of his address was "The Immortal Bard."

Elects Trial By Judge.

Harry Mueller, Toronto, charged with armed robbery of the Bank of Toronto branch at Cardinal, who had previously elected trial by jury, appeared before His Honor Judge M. B. Tudhope at the court house, Brockville, and changed his election to trial before a judge without a jury.

Reeve Keyes Appointed Delegate.

Reeve T. O. Keyes was appointed delegate from Dundas to the Ontario Agricultural Council, which meets in the Parliament Buildings, Toronto, next Wednesday and Thursday. Reeve Keyes received the appointment at Counties' Council last week, and will attend the Convention on both days.

May Join Division.

A report in circulation but as yet lacking confirmation is that the 4th Princess Louise Dragoon Guards, the squadron of which has its headquarters in Prescott, will be asked to contribute a unit to the Third Canadian Division, the formation of which is forecast for later this year. The cavalry regiment has just been mechanized on conversion into armored cars.

Watch Mexican Notes.

Cornwall police issued a warning on Tuesday that several Mexican 10 peso notes, which closely resemble a Canadian $10 bill, may be floating about that town. One was recovered on Monday following a complaint by a restaurant proprietor, who recognized the bill when it was handed to him. But other less alert merchants may be victimized if more of the bills are in circulation.

Fighting Static.

In an effort to improve radio reception in Kemptville, the Dominion government in co-operation with the electric light commission and a radio committee composed of prominent local men, is launching a community-wide campaign against man-made static caused by the operation of interfering household electrical appliances, electric motors, etc. Winchester could stand to have a lot of this unnecessary radio interference investigated also.

Received Letters From Sons.

Mrs. W. R. McConnell, mother of Ross and George McConnell, members of the Royal Canadian Engineers, now located at Aldershot in England, has received letters from her sons, informing her that they enjoyed the trip over and are in good health. Both boys are well satisfied with their training quarters in England and state that they are having a wonderful experience. George and Ross were two of the first young men from this district to enlist.

Successful Needlecraft Course.

A very successful Needlecraft Course was held in the Town Hall last week, sponsored by the Women's Institute. The classes were attended by 18 ladies. The Instructress was Miss Evelyn Frisch of Toronto. At the close of the Course, Mrs. W. F. Workman, on behalf of the class, thanked Miss Frisch for her kindly efforts to make the course most interesting and educational, while Miss Helen Elliott presented her with a small token of remembrance, to which Miss Frisch replied.

To Interview Premier.

A. C. Casselman, M.P. for Grenville-Dundas, voiced keen regret to an Ottawa newspaper on Thursday that, apparently the Canadian government delegation which went to Washington last week on St. Lawrence development negotiations has substantially agreed to a one-stage development, rather than the two-stage plan generally talked of for many years past. The one-stage plan, Mr. Casselman pointed out, will mean the flooding of an additional 20,000 acres of land along the St. Lawrence river, most of it on the Canadian side, and practically completely eliminating the town of Morrisburg. The member is seeking to arrange an early interview with Prime Minister King and the cabinet ministers concerned on behalf of a delegation from Morrisburg and Williamsburg areas to protest against the one-stage development proposed.

Juvenile Hockey Games.

Juvenile hockey has been organized into a four-village league with two teams from each place—A, 11 to 13 years, and B, up to 15 years, participating in single schedules with all the games on Saturdays. The schedule started on Janary 13th. The scores to date are as follows: Jan. 13—Team A, Chesterville 6, Williamsburg 0; Team B, Williamsburg 2, Chesterville 1. Jan. 20—Team A, Chesterville 7, Winchester 1; Team B, Chesterville 10, Winchester 1; Team A, Williamsburg 5, Morewood 1; Team B, Williamsburg 3, Morewood 2. Jan. 27th at local Arena—Team A, Williamsburg 4, Winchester 4; Team B, Williamsburg 4, Winchester 0. Morewood at Chesterville—Team A, Morewood 2, Chesterville 1; Team B, Morewood 4, Chesterville 4. This Saturday the local teams will play at Morewood. The line-ups of the Winchester teams are:

Team A—Goal, Reggie Workman; def., Bert Smith and Burt Hodgson; forwards, Gordon Fader, James Carlyle, Gordon Heimer; alternates, Charles Utman, Bob DesRiviers, Bob Saunders; manager, Leslie Summers.

Team B—Goal, Raymond Clements; def., Earl Empey and Jim VanBridger; forwards, Max Boyd, Douglas Hitsman, Frank Kellogg; alternates, George Carlyle, Roy Campbell, Gordon Fader, Jas. Carlyle; manager, Bob Barkley.

Referees, Leslie Summers and Bob Barkley.

Will Preach Farewell Sermon.

Rev. W. D. Turner, who has accepted a call to become pastor of Hillsburg Presbyterian Church in the Orangeville Presbytery, will preach his farewell sermon at St. Paul's Presbyterian Church, here, on Sunday evening. Rev. and Mrs. Turner will leave for their new home next week.

Local Minister's Brother Passes.

Mr. Arthur Edwin Turner, of Appleton, Ont., brother of Rev. W. D. Turner, passed away at his home on Monday evening. The funeral was held yesterday afternoon. The Press joins with his many friends in extending sympathy to Rev. Mr. Turner in the loss of his brother.

Found 19 Reactors.

During the past week officers of the health of animals branch, Dominion Department of Agriculture, tested 146 head of cattle in Dundas county and found 19 reactors. To date in the third general retest in that county 4,431 head have been tested with 141 reactors. The test is carried out for the eradication of bovine tuberculosis.

Winchester Springs United Church.

The annual Congregational Meeting of the United Church, Winchester Springs, was held in the church on Monday afternoon, January 29th, 1940. The meeting was presided over by the pastor, Rev. R. E. Smith. Reports were received from all church organizations, showing that the church had completed a successful year in all its departments.

Buys Fine Bull.

Samuel H. Sparks, of Kemptville, was in Vaudreuil, Que., a few days ago and visited the Raymondale farm owned by Senator Raymond, making the purchase of a fine pure-bred pedigreed Holstein bull. Mr. Sparks was accompanied by Russell Rennie, president of the Holstein Association of the Kemptville district, and H. G. MacLeod, Grenville county agricultural representative.

Name Returning Officers.

Under a statement issued at Ottawa by Jules Castonguay, chief electoral officer, N. Cuthibertson, Brockville, is listed as returning officer for the federal riding of Leeds, with J. A. Campbell, Kemptville, serving in a similar capacity in Grenville-Dundas; James M. Shields, Smiths Falls, in Lanark; J. O. Ellerbeck, Westbrook, in Frontenac-Addington; and D. G. Cunningham in Kingston city.

Birthday Party Held.

Mrs. Wm. H. Barkley and Misses Edna and Wilda Barkley were entertained at a twelve o'clock dinner at the home of Mrs. M. Reid on the 25th of January, in honour of little Miss Mary Barkley, daughter of Mr. and Mrs. Robt. Barkley, on the occasion of her first birthday. Little Miss Barkley received many useful and delightful gifts, also cards of congratulations. Those who assisted in serving were Mrs. R. Barkley and Mrs. M. Reid. A very delightul day was enjoyed by all.

Married At Williamsburg.

Married at the United Church Manse, Williamsburg, on January 23rd, Adaline Lauers and Abram Louis. Rev. C. A. Adey officiated. Following the ceremony, they drove to their home near Williamsburg where they received their friends. Among those who called during the evening were Messrs. Bernice Louis, Willis Tupper, Fred Weaver, Cecil Weaver, Ora McIntosh, Willie Armstrong, Isaac McIntosh, Aden McIntosh and Wilfred McIntosh. Other friends in the community extend congratulations and best wishes.

Died At Cornwall.

Mr. Frederick Thomas, son of Mr. and Mrs. Casey Thomas, passed away at his home at Cornwall on Monday, in his 51st year. He was a former resident of this place, having worked in Mr. M. Bailey's garage for several years. His wife was the former Vera Smith, of Campbell's Bay, who survives, with two young sons. Mr. Thomas had been in ill health for the past two years.

The funeral is being held this afternoon with service in the Wesleyan Methodist Church, Cornwall, and interment in Cornwall cemetery

Owns Old Clock.

An old fashioned clock which is over 108 years old is the prized possession of R. J. Maley of Oxford Mills. The clock which runs by weights has run continuously keeping perfect time and has only been once to the repair shop when two cogs broke and new ones were put in. This fine timepiece was purchased, second-hand in 1832, at Bytown, now Ottawa, by Mr. Maley's grandfather, William, who emigrated from Belfast, Ireland, and settled in Oxford township on land which is at present in possession of his grandson, R. J. Maley.

HALLVILLE LITERARY SOCIETY

The regular meeting of the Hallville Literary Society was held in the Assembly Hall of the Consolidated School on Friday afternoon last. Forms IV and V were in charge of the meeting.

The meeting opened with the singing of "O Canada," followed by the minutes of the last meeting, which were adopted on the motion of Margaret Loughlin. Mr. Mason was appointed critic for the meeting. It was decided that the next meeting be in charge of Grade IX. The members of Form IV and V then sang a number of Stephen Foster's songs. The boys offered a play entitled "Buying A Farm." Those taking part were Walter Allen, Oscar Milne, Milton Crowder and Clarence Hovey.

Corienne Hyndman played a piano solo, which was followed by a play, "Thursday's At Home." Those taking part were Olive Dagg, Corienne Hyndman, Betty Kerr, Helen Kerr, Margaret Loughlin, Vivian MacDonald and Lois Wright.

The Literary Paper was then read by Walter Allen and was enjoyed by all.

Mr. Mason offered some very helpful criticisms and the meeting was closed with the National Anthem.

"Do you love me, darling?"

"You know I do, Harry."

"Harry? My name's Sam."

"Of course! I keep thinking today is Monday."

SOCIAL AND PERSONAL

Mr. and Mrs. R. J. Empey and Sybil mother, Mrs. Jas. Currie, at Crysler, on Tuesday.

* * * *

Mrs. Harold Droppo, of Chesterville, spent the week-end here with her parents, Mr. and Mrs. Geo. E. Earle.

* * * *

Signaller Lloyd Fanning, of Barriefield, spent last week with his sisters, Mrs. Ralph MacPherson, and Mr. Macpherson, and Miss Ann Fanning.

* * * *

Mrs. Ralph Allison, of Winchester Springs, and Miss Freda Fawcett, of Inkerman, spent Wednesday afternoon with relatives and friends at Morewood.

* * * *

Mrs. J. J. Gray entertained a few ladies at the tea hour on Tuesday, in honour of Mrs. W. D. Turner, who leaves next week to take up residence at Hillsburg, where Rev. Mr. Turner has accepted a call to become pastor of the Presbyterian Church.

COUNTIES' COUNCIL HIGHLIGHTS

Highlights of the January session of the United Counties' Council, which opened January 16th and was concluded on January 27th.

Formed counties' health unit at a cost of $30,000 after a long, heated debate.

Hired expert valuators to assess all taxable land in the United Counties.

Appropriated $240,000 for maintenance and building of counties' roads, the same sum as last year.

Agreed to memorialize the Ontario Department of Agriculture for an agricultural representative for Stormont.

Went on record as favouring a two-stage development of the St. Lawrence waterways and sent copies of the resolution to Premier Hepburn and Prime Minister Mackenzie King.

Deferred until June the question of a grant to the Red Cross.

Heard S. L. Joss, secretary of the Ontario Cheese Producers' Association, and H. S. Arkell, agricultural expert, discussing problems of importance to farmers.

Chose Robert McNaught, reeve of Charlottenburgh, as warden at their initial meeting.

PRESBYTERIAL HONOURS MRS. W. D. TURNER

(Continued from Page 1)

It is quite understandable that Mrs. Turner, taken utterly by surprise, would be overcome, so much so that tears were in evidence, but she shortly rose to the occasion (as only Mrs. Turner could do) her reply served to endear her more (if under such trying circumstances, and that were possible) in the hearts of her co-workers, and her closing prayer to God for the executive and members of the Presbyterial she was leaving with such reluctancy, was that God would help them resolve to make 1940 a notable one, through the self-sacrificing effort, put forth individually and collectively, realizing all they have, and are, their lives, their gifts, their power to give, come from God, their loving Heavenly Father, knowing that those who give of themselves in the helping of our Missionary cause will have a vision of the Christ which will ever be to them a well of water springing up into everlasting life.

Through the courtesy of Mrs. Heaslip in putting the Manse at the disposal of the Executives as the Presbytery met in the church, the Executive were invited over to the church to hear the Moderator of the General Assembly, Rev. Dr. Parker, of Toronto, and to attend the banquet held at 6 o'clock in the dining hall of the church.

Good Buys

Ladies' SWEATERS

Ladies' Short Sleeve Pullover Sweaters in colours of Pink, Rose, Green, Orange, Blue and Shrimp. Sizes 34 to 44. Specially priced at

69c

Ladies' SKIRTS

Navy, Brown, Black, Rust, etc. Sizes 10 to 20. Regular $1.98 and $2.25 to clear at

$1.59

CREPE DRESSES

We have a large assortment of Crepe Dresses. Sizes 13 to 20 and 38 to 44. Regular $2.98 and $3.98

$1.98

Sales of FELT HATS
39c each

HEATHER YARN
For Work Mitts or Socks.
59c per lb.

Jo-Anne Shoppe

PHONE 96, WINCHESTER.

Tea At Its Best

"SALADA" TEA

WINCHESTER SPRINGS W. A.

The Women's Association of the United Church, Winchester Springs, was held at the home of Mrs. A. Bailey on Tuesday, Jan. 23rd, with the President, Mrs. Clifford Robinson, in charge.

The meeting opened with a hymn, and the Scripture reading was taken from Matt. 6. Prayer was offered by Rev. Mr. Smith. The secretary read the minutes and roll call was responded to by 18 members. Mr. Smith gave a few encouraging remarks for the coming year.

Mrs. Joe Steele extended an invitation to meet at her home for the February meeting. The meeting closed with a hymn and the Lord's Prayer in unison. A social hour was enjoyed by all present.

Skating Party Held.

A large number of young people enjoyed the annual skating party of the Mutual Improvement League of Winchester Springs, which was held on Tuesday evening on the Winchester Arena. When the skating was over, a weiner supper was enjoyed at the home of Mr. and Mrs. C. Thompson. The meeting was in charge of the citizenship committee, Miss Amy Adams and Mr. Gerald Adams. A paper entitled "A War To Be Won," was given by Gerald Adams. Miss Amy and Mr. Gerald Adams rendered a very pleasing duet, "Nothing Satisfies But Jesus." The meeting closed with the Mizpah Benediction.

NOTICE TO HYDRO CONSUMERS!

Notice is hereby given that in future all electric light and power bills are to be paid at the Clerk's Office in the Town Hall, instead of at the Bank as has been the usual custom. This applies to all future billings, including those coming due in February. Hydro users are asked to remember this when paying their accounts.

E. M. SHAVER, Secretary,
39-40c **Winchester Hydro Commission**

CASS & CASS

W. J. CASS, K.C. Winchester Phone 11 and F. M. CASS, M.A. Chesterville Phone 13

BARRISTERS, SOLICITORS, NOTARIES

Evening Appointments on Request

WM. HILL, Optometrist
196 Sparks St., Ottawa
Specializing in the Correction of Visual and Muscular Defects of the Eye.
In attendance at John Burke's Feb. 8th and Feb. 22nd.

BIRTH

At Winchester, Ont., on Friday, January 26th, 1940, to Mr. and Mrs. Earl Hamilton, a daughter.

Notice!

To my customers who have any Coupons for Dishes, Silverware, etc., from my store, would you kindly leave your order at the store for the dishes or other articles you would like, so I can order same as soon as possible.

On Saturday of this week, Feb. 3rd, I will give DOUBLE COUPONS for your Purchases, so do not Fail to be Here.

Cowan's Grocery
For Speedy Delivery.
PHONE 79 - WINCHESTER

Chance to Save!

We have a small quantity of Red Rose and Lipton's Tea at the old price, 33c per ½ lb. pkg. Why not take advantage of this?

Chopped Olives, 8 oz. jar 25c
Mustard Pickles, 19½ oz. jar ...21c
Sweet Gherkins, 28 oz. jar 29c
Sweet Pickles, 27 oz. jar 25c

Cooking Figs .....15c lb.
Choice Prunes, ...2 lbs. 23c
Choice Quality Golden Bantam Corn, per tin 10c
Choice Quality Pumpkin.. 2 for 23c
Tomato Juice .....3 tins for 27c
Carrots, Turnips, Cabbage, Lettuce Tomatoes, Celery, etc.

M. Harper & Son
Phone 72 for Prompt Delivery.

BEEF 10 lbs. Mixed Cuts, Stews and Roasts for only **$1.49**

This Offer for Saturday Only

All Kinds Fresh Fish

We Sell Beef By The Quarter.

3 Nice 2-Year-Old Holstein Heifers For Sale.

Reynold's Meat Market
Telephone 85 - - Winchester.
WE BUY ALL KINDS OF LIVE STOCK.

SPECIAL For Month Of FEBRUARY

6 Piece Bedroom Suite

Bed, Dresser, Chest of Drawers, Hi-Riser Spring, Mattress and Bed Lamp, complete **$48.95**

EVERYTHING ELSE PRICED ACCORDINGLY

J. L. DIXON, Furniture Dealer
Funeral Director—Packard Ambulance Service
TELEPHONE 13 - - WINCHESTER, ONT.