Dunbar-area residents justifiably proud newly renovated C.C. officially opened

The work and enthusiasm of the residents of Dunbar and area can be used as a perfect example of what a small community can do if they put their minds to it.

Williamsburg Township Councillor Hubert Casselman was on hand at last Monday night's euchre party at the Dunbar Community Centre to officially open the newly renovated hall.

The former one-room school, which was bought from the township for a dollar in 1964, now has a new entrance, a substantial addition on the east side which houses a kitchen and change room facilities, not to mention a general better overall appearance.

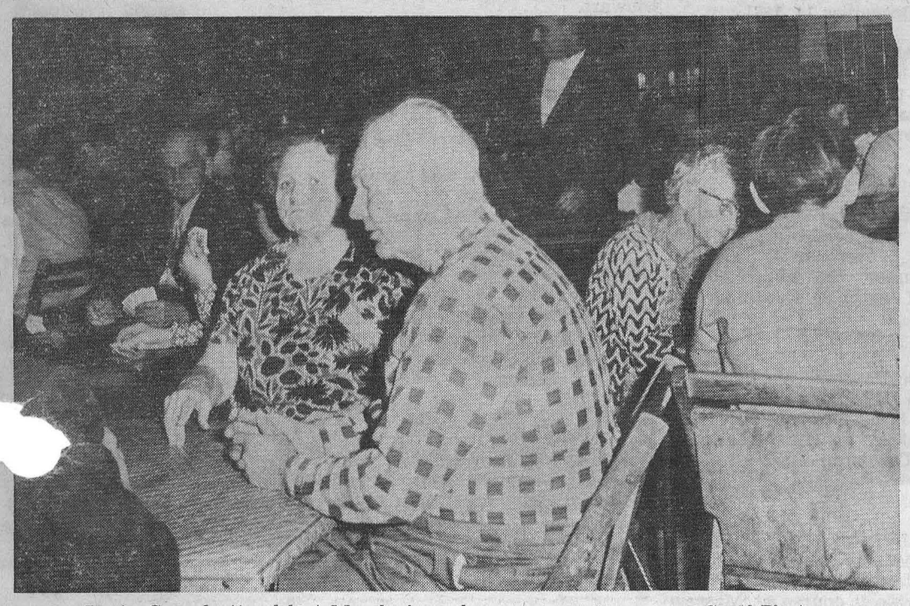

Large Crowd attend last Monday's euchre p arty at Dunbar. — Staff Photo

Although president of the Dunbar Community Centre, John Witteveen says there are no immediate plans for improvements he says the centre board hasn't stopped thinking.

The first community recreation facility was started in Dunbar back in 1961. Freeman Beckstead spearheaded the forming of the Dunbar Rink Association and at that time the rink and rink house were located in a vacant lot just south of McMillan's Store.

It wasn't a flashy set up, and the rink had to be dismantled in the spring and put up again in the fall, but at least it was a start.

In 1964 the opportunity came along for the Rink Association to purchase the former one-room school house from the Township. The deal was made and the Association moved their operation to the school grounds using the play yard north of the school for the establishment of the permanent rink.

But as facilities improved so did the demand. And after a few years of operation here, the Dunbar Community Centre Association was formed.

Plans were made to renovate the hall and community minds started thinking about ways to raise the money.

In the winter of 1970-71 the fund raising campaign started. Dollars were added to the kitty from such events as the snowmobile rally, the winter carnival and the weekly euchre parties along with many outside donations.

This past summer community residents using the money they raised and adding lots of free labor put up the $1,500 addition and renovated the hall.

With a table loaded with prizes at last Monday's euchre party, Mr Witteveen said they weren't expecting to make any money that night. They were just offering a small appreciation to those who helped them to build the Dunbar Community Centre.

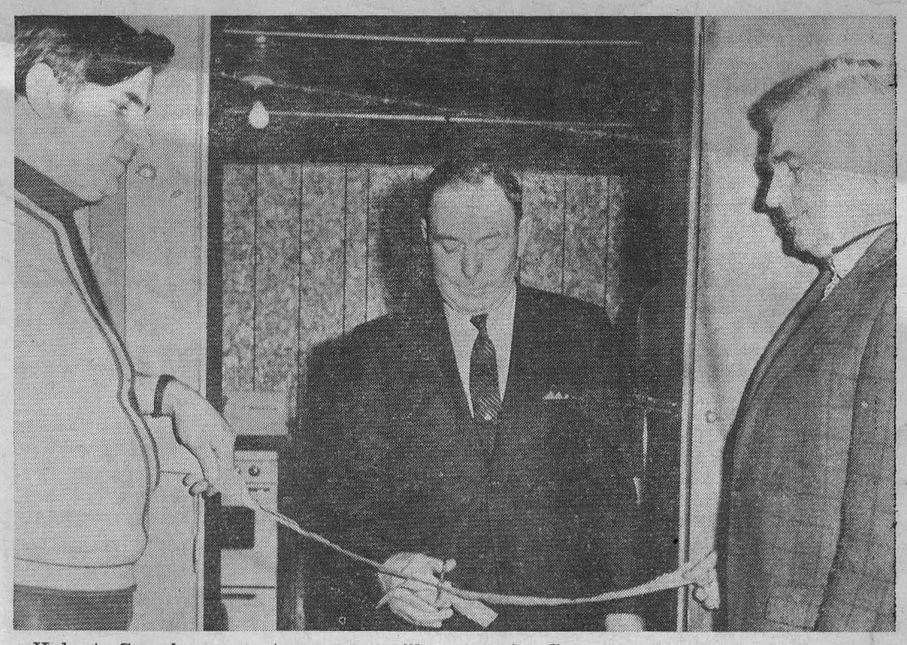

Hubert Casselman, centre, a councillor with Williamsburg Township Council, officially opens the newly renovated Dunbar Community Centre, last Monday night. Left is John Witteveen, president of the Community Centre Board and right is Freeman Beckstead the founder of the original rink association which took place in 1961. Staff Photo.

THE LAND OF MILK & HONEY"

COVERS EASTERN ONTARIO'S GREATEST DAIRYING SECTION

CHESTERVILLE Record

Seventy-eighth Year, No. 15 | Chesterville, Ontario, Thursday, December 23, 1971 | TWENTY-EIGHT PAGES | Single Copies, 10c

Pictures available

Copies of pictures used in the Record, taken by the Record camera, may be purchased from us. Just call 448-2144.

Bits and Pieces

Schuttes' New Zealand bound

Mr and Mrs Joe Schutte and children left Chesterville on Wed., to take up residence in Christchurch, New Zealand, The Schuttes are well known in the village after living here for 15 years. Mr Schutte is a former employee of the Liquor Control Board and plans to start a new business in the New Zealand city.

Famous Family to visit Avonmore

After many years of service as missionaries in the Congo, Mrs Hector McMillan and family are returning to Avonmore next week for a visit and to relate some of their experiences to the hometown people.

The last time Mrs McMillan and her six sons were home was in December, 1964, shortly after the death of her husband, Rev. McMillan.

Another Reminder

Just another reminder to our correspondents, that the Post Office will be closed Dec. 27, Boxing Day and December 28. We are asking all those with news, following the Christmas week-end, not to mail it because of the postal shut down,

Instead we ask that you either try and deliver it to us at the office, or if it is not too lengthy, give us a call at either 448-2144 or 448-2137. We will be open Boxing Day.

Ingleside hosts Santa's visit

Ingleside Firemen played host to the pre-school children Saturday at their annual Christmas Party. Starting at 2 p.m. and running continuously until 5.30 the tots met Santa Claus. The real Saint Nick couldn't make it so he had Keith Acres take his place. The children received a bag of candies along with some fruit and a book.

Usually the party is financed from a fund set by the Ingleside Volunteer Fire Dept. but this year the firemen were presented with a rug which was raffled providing the money needed.

'Info on the Earth Quake'

The Federal government is interested in finding out if anyone felt that earth quake which shook the Ottawa Region last Saturday morning around 10:30 a.m. If you did the Department of Energy, Mines and Resources would be interested in hearing about it.

You are being asked to write down what you heard or felt and mail it to "Earth Quake", Earth Physics Branch, Department of Energy Mines and Resources, Ottawa.

Merry Christmas

All indicators "GO" for arena

C.C. committee & Agr. Society reach decision on project site

The lights are flashing green for the Chesterville and District Community Centre project and the committee backing the idea have just tramped on the accelerator.

Everything has shaped up rather well for the committee and in a relatively short time, at that. They now have decided on the Fair Grounds as the location for the building and set the cost at a tentative $190,000.

Of the projected figure it is estimated that approximately $90,000 will be realized in grants.

There have been two meetings in the past week on the arena project. The first one last Tuesday night, December 14, dealt with the financial end while another Friday night solved the location problem.

Jack Pearson of Pearson Building Ltd., Peterborough, Ontario, and Tom Akister, also from the company, explained the type of building they put up and grants available.

Mr Pearson said that the company has been operating for 15 years and during that time built more than 250 arenas.

Mr Akister who is involved primarily with obtaining grants just for arena projects, told the meeting of those available if the arena is built at the fair grounds.

Using the project cost of $190,000 which involves an arena and artificial ice, he said there were no grants available for the ice so $30,000 would have to be deducted to arrive at a figure which grants could be based from.

A $160,000 building would be eligible for an agricultural grant of $50,000 or 25 per cent of the cost, whichever is less (in this case it would equal $40,000).

There is another $10,000 grant for recreation facilities and if applications are made to the winter work's program, another $38,000 could be available.

This would bring the original cost of the building down to $72,000 which would be the amount the Community Center Committee would have to raise plus the $30,000 for artificial ice.

Mr Akister told the meeting he had looked at alternative sites in Chesterville but they would not qualify for the agricultural grant.

The membership decided that the fair grounds would not only bring in more grants but also provide parking facilities needed for an arena and would also benefit the Agricultural Society during their fair days.

The meeting Friday night ironed out the location with the Agricultural Society in favor of the building on their land.

Arena Committee members are now in the process of seeing what municipal donations would be available before they start on their major fund raising campaign and processing of the necessary application forms.

So it looks as if 1972 will see an arena rise in Chesterville. Village and area residents will no doubt be called on to give generously towards the project in both dollars and labor but as was said at the meeting Tuesday night "Now is the time for a major community project, now is the time for everyone to get involved again."

Santa visits Berwick

BERWICK — Santa arrived in Berwick last Saturday afternoon, December 18, amid the cheers of over 150 children and adults.

A parade was formed at the Township Buildings and Santa along with marching clowns, clowns on bicycles, prancing horses and six well decorated floats made their way from the village to the Municipal building.

Santa handed out over 150 bags of candy which was donated by the Berwick Recreation Centre.

The prizes for best floats were as follows: first, Berwick Sunday School, depicting Santa's workshop; second, The Berwick Hotel and Nick Beehler float, with Christmas music and decorations; and third, Forsythe Fina Station, showing the Big Bad Wolf and the Three Little Pigs.

Finch firemen perform 'Mortgage-burning-ceremony'

FINCH — Fire broke out in the fire hall here last Thursday night and although the entire Volunteer Brigade was on hand along with village council, everyone agreed the best thing to do was to let it burn itself out.

Finch Volunteer Fire Department and village council had waited since 1966 for the night they could burn the mortgage to the five year old fire hall here.

And while Bank of Montreal Manager, Richard Willie, held the slip of paper, which had meant a $10,000 debt to taxpayers, Reeve Hough set fire to it.

Building plans for the present fire hall were started in 1966 as a centennial project. Prior to its construction, the municipality rented garage space from a local businessman.

The 36 by 36 foot cement block building with a steel roof went up for a cost of $10,000 and today is used not only to house the fire truck and provide meeting facilities for the firemen, but also as a library. And to top it off it's paid for.



Councillors and firemen gathered in the Fire Hall at Finch, last Tuesday night to attend the ceremonies of burning the mortgage on the five-year-old fire hall. Above, front row from the left are: Village councillors Keith MacMillan, Don Volrath and Barry Brownlee, Bank of Montreal manager Richard Willie, Reeve Lynden Hough and councillor Gordon MacIntyre. Back row from the left are Ellery Ouderkirk, a former ouncillor and Fire Chief Archie Lang. — Staff Photo.

Sr. Citizens enjoy Christmas party

The senior citizens held their Christmas party in the Legion Hall Wednesday, December 15, with 90 members present.

At noon a pot luck dinner was served and following this the Chesterville Community Orchestra, consisting of Mrs Corry de-Rooy, Mrs Helen Cross, Mrs Elsie Graham, Mrs Margaret Casselman, Mrs Una Merkley, Miss Madge Campderros and Leon Marcellus, entertained with Christmas music.

Miss Addie Campderros, accompanied by Helen Cross at the piano, rendered two solos.

Following a second performance by the orchestra, when the club members sang many favorite carols, gifts were exchanged.

A few special presents were given by the senior citizens in appreciation of those who worked with the club during the year.

Mrs Harold Sharkey showed a number of handicraft articles she had made and offered to attend future meetings and instruct any interested members.

St. Bernard's C.W.L. hold Christmas meeting

BERWICK — The Christmas meeting of St. Bernard's Catholic Women's League of Finch parish, met here this week at the home of Mrs Stanley Murphy with Mrs Harold Holland presiding.

Rev. Danis read a paper "God Understands" and "Christmas Greetings" while Mrs Bernard Foley, convenor of Church Life, read a poem. Members also exchanged gifts.

Mrs Thomas Grady read the minutes of the last meeting while Mrs Thomas Sullivan gave the financial report.

An invitation was sent to the Diocesan Council to hold their annual meeting in Finch this coming May.

Mrs Leonard O'Donohue, social action convenor, will assist Mrs Holland in packing Chrstmas gifts for the sick and shut-in of the parish.

Rev. Danis thanked Mrs Murphy on behalf of the members for the lunch and the use of her home for the meeting.

Mainly About People

Mr Hubert Shane, Detroit, Mich., spent last week with his sister Mrs Jas. O. McMillan and family. While here he attended the funeral of a sister Mrs Jay Quart of Winchester

Clifford McMaster of Finch, is spending the Christmas holidays in England.

CORNWALL TWP. BROOMBALL LEAGUE —

St. Regis and Eamer's Corners tied for lead

The Cornwall Island girls' broomball team met Long Sault team recently in a hard-fought game whicih resulted in a 1 - 0 win for the Cornwall Island girls. Scoring the only goal for the Island team was Angel Francis.

North Eamers Corners took on St. Andrews team in another meeting, with Eamers Corners coming out the victor with a 3 - 0 lead. Scoring were Susan Grant with a double and Elizabeth Neill with a single.

Standings show the St. Regis team and North Eamers Corners tied for first place with 11 points each. Osnabruck Centre and Cornwall Island are tied for second with 8 points each and Long Sault and St. Andrew are holding onto third with 2 points each.

DIED

CLINE — Leslie Cline, of Brockton, Massachusets, Wednesday, December 15, 1971. Husband of the former Ruby Edgerton, brother-in-law of Carl Edgerton and Mrs Hilda Belsher. 15-1

Mainly About People

Mr and Mrs Clinton Hall of Cardinal spent Saturday evening with Mr and Mrs Edward Servage.

The Reverend and Mrs E. Earle Eaton were in Ottawa for business and medical appointments on Tuesday. On Wednesday, Mrs Eaton attended a Christmas meeting of the Morewood Presbyterian Ladies Aid Society.

THE CHESTERVILLE RECORD

P.O. Box 368 — Chesterville — Phone 448-2144

B. A. Feeley, W. E. LaPrade, Editors;

Member of Ontario Weekly Newspapers Association

Member of Eastern Ontario Weekly Newspapers Association

Subscription rates: $5.00 per year, anywhere in Canada, payable in advance, United States and Foreign, $6.50 per year.

Second Class Mail Registration Number 0242
Published every Thursday

Editorial Comment . . .

A Time for Symbols

Chrsitmas! — that sparkling in the long winter's cold — is a day when words are not enough. To capture its glow and its potential we have to resort to songs, symbols, for this is the day of the heart.

What does it mean? Watch the face of a small child as a little voice pipes "Away in a Manger, no Crib for a Babe", smell the tangy fragrance of mince pies and cookies as preparations are made for a grand family reunion. These delightful sights, sounds and odors provide a partial clue.

But Christmas is much, much more. It is rapping at the door of our spirits, a call (unless we deaden it with a surfeit of things), to our warmest and best actions. It is a time to remember that life, with all its shadows and frustrations is wonderfully good, a gift to be savoured and appropriated no matter what our circumstances.

It is time to marvel at the mystery of a snowflake — "What heart could have wrought you, O filigree petal" — to enjoy the blue shadows that lie across the drifts, to appreciate the sturdy evergreen standing straight against the wind. It is a time to worship and to revel in the joyful carols the cradled Babe has inspired over the centuries.

At Christmas let us be grateful for the past and let us give ourselves to the future. Technological accomplishments are useful and impressive, but it is the human values that give life quality and depth. This well-loved interlude calls us to a new respect for ourselves and for others, who, with us, shape or share this chapter of the human story.

"Bless Their Little Hearts"

The annual Children's Day is coming up this weekend and bless their little hearts, they've done it again.

Let's face it, Christmas is primarily for the little ones. Parents can complain about the cost of toys, games, clothes, etc., but at six o'clock Christmas morning when those feet are heard pounding down the stairs towards the tree and the gifts that Santa left, parents start to get the value back from the money they spent. And in the ensuing rush when beautiful wrappings are torn to shreds, and eyes brighten with the sights of the gifts they dreamed about, the cost is forgotten.

We say that Christmas has become too commercial, but then again what hasn't. We can say, "When I was a child I was happy if I received crayons and a colouring book'. But let's give the children credit. They're probably a little smarter today, than when you were a child and with the cost of living and the standard of living increasing, so have the wants of children.

We can only blame the toy manufacturers and their advertising agencies for part of the Christmas cost. All they do is come along with an idea. If the child is any kind of a salesman at all, he can usually persuade dad or mom into speding a few more dollars.

And for one whole day, you forget about the costs, because you figure it was worth it. Worth fighting the shopping mobs at large stores, waiting in line to get to the cash, worth suffering the bereavement of leaving your money behind worth the planning and scheming you went through to get the gift into the house, wrapped and hidden, before you-know-who with the big nose, found it.

You figure it as one of the phases of rearing children. And although you may complain, deep down you love it. Because before you know it, bless their little hearts, they've grown up. They're no longer runniug dowu stairs at 6 a.m. Chances are you have to go and call them at 9 to get them up and moving, because they were out at a party Christmas eve.

And at the same time the gifts are harder to buy. They no longer want the little fantacies that use to bring delight to their faces. Now it's something practical. Something they can wear or use. And trying to buy clothing or accessories for a fashion-conscious teenager is rough.

And then there's another phase. The phase when your children are no longer babies, no longer teenagers, but mature adults who have probably married.

And now the gift buying is even harder. You probably only see them a few times a year. They've moved away, set up their own house keeping, buying their own clothes and furnishings, looking after their own needs and wants.

At this phase the Christmas shopping for parents is really tough. They don't have much chose. It's either a $4.95 cushion for the living room sofa (which really wasn't needed but it was something) or a $495 washer and dryer unit (which isn't the easiest thig to wrap and put under the tree).

No, at this stage in life, the parents are looking back at the days when they were able to complain about buying gifts for their little children and remembering the joy of Christmas morning. But as nature would have it, they have one more chance, but this time they don't complain. They'll tell you right away they love buying gifts for their "grandchildren", bless their little hearts.

William C. Johnstone

A well known and respected Finch business man and a lay leader in the United Church was buried Dec. 7 in Maple Ridge Cemetery, following funeral services in Chalmer's United Church.

William C. Johnstone, a feed merchant, died Dec. 5 following a short illness. He was 84.

Born in Finch he was the son of the late James A. Johnstone and former Edytha Hanes.

He married the former Zella Marcellus in Dunbar in 1910.

Attending local public schools Mr Johnstone also went to Winchester High School and was a member of the Masonic order for more than 50 years.

He was affiliated with Lodge A.F. & A.M. 557.

The business man was an elder, outstanding lay leader and choir member with his church. He also served as Sunday School superintendent for 30 years until he retired in 1965.

Mr Johnstone was an honorary elder at Chalmer's United Church, the highest honor a layman can receive.

Surviving are his brothers and sisters: Mrs Leslie Cass (Margaret) of Inkerman; Mrs George Marcellus (Winnifred) of Ottawa; Harold Johnstone of Brockville; Edith Johnstone; Mrs Clark Garlough and Mrs W. Braithewaite (Della) all of Ottawa and Frank Johnstone of Oshawa.

Rev. H. A. Funge conducted the service at 2 p.m. Pall bearers were nephews: Ralph McMillan, Harold Marcellus, Leon Marcellus, Roy Marcellus, William Marcellus and Bert Gillard.

Remember When . . .

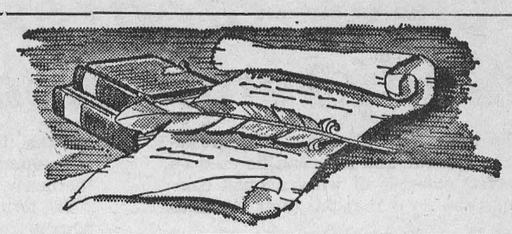

10 years ago

December 14, 1961

Members of the municipal body met for a small social gathering in the Legion Hall to honour Chas. Marcell who is retiring the end of December.

* * *

Congratulations to Mr Will Prunner who celebrated his 86th birthday November 30 and to Mrs Prunner who will celebrate her 85th birthday December 16.

* * *

A miscellaneous shower for Marjorie Swerdfeger was attended by a large number of friends and relatives in the Osnabruck Centre Township Hall.

* * *

Bill Mesman, of McMillan Bros., Massey-Ferguson dealer in Chesterville, recently attended a one-week course at Massey-Ferguson in Detroit.

* * *

Mr and Mrs Bernie Campbell of White Lake were recent visitors of Mr and Mrs Earl Stewart and Mr and Mrs Robert Stewart.

* * *

20 years ago

December 20, 1951

Mrs Ann Merkley was the winner of a fine turkey at a guessing game held at the Community Theatre.

* * *

Jack Kelly, son of Mr and Mrs Murray Kelly, was fatally injured in a fall down an elevator shaft in Ottawa.

* * *

Mr and Mrs Stewart Swan and daughter, Iroquois, were recent guests of Mr and Mrs Phil Casselman.

* * *

Gordon Mulholland of South Mountain was elected president of the Holstein Freisan Association at the annual meeting held recently.

W. R. Wells was elected president of the Finch Board of Trade at the annual meeting.

* * *

30 years ago

December 25, 1941

Roy Shaver was elected president of the Eastern Counties Ploughmen Association at the annual meeting held in Russell.

* * *

December reports at S.S. No. 6, Finch, Grade VIII; Evano Forgues, Harold Irven, Doreen Perras, and Allan McMahon.

* * *

Last week O. L. King of [illegible] Milk Product (Canada) Ltd., visited New York where he attended the 75th anniversary of the founding of the company.

* * *

Corporal and Mrs A. A. Nichols and Beverley of Aylmer West, Ontario, arrived here to spend five days at their home in Berwick and near Winchester.

* * *

Morewood United Church Mission Band elects officers for the coming year; president, Jean Loughridge; Secretary, Rita Stevens; Treasurer, Enid Barrington.

* * *

40 years ago

December 17, 1931

A heated CPR car will stand at Chesterville all day Friday awaiting contributions of food for the relief area in Saskatchewan.

* * *

Piano solos by Irene Allen and Eric Barwick were presented at the High School Commencement held in the Music Hall.

* * *

Mr Garnet McLean is confined to his home with a severely sprained ankle which he sustained at work.

* * *

Ernest Bogart, Francis Beehler and Melford Rutley attended the Montreal-Chicago hockey match in Montreal last week.

* * *

Mr and Mrs Henry Smirle of Morewood celebrated their 50th wedding anniversary at their home December 14.

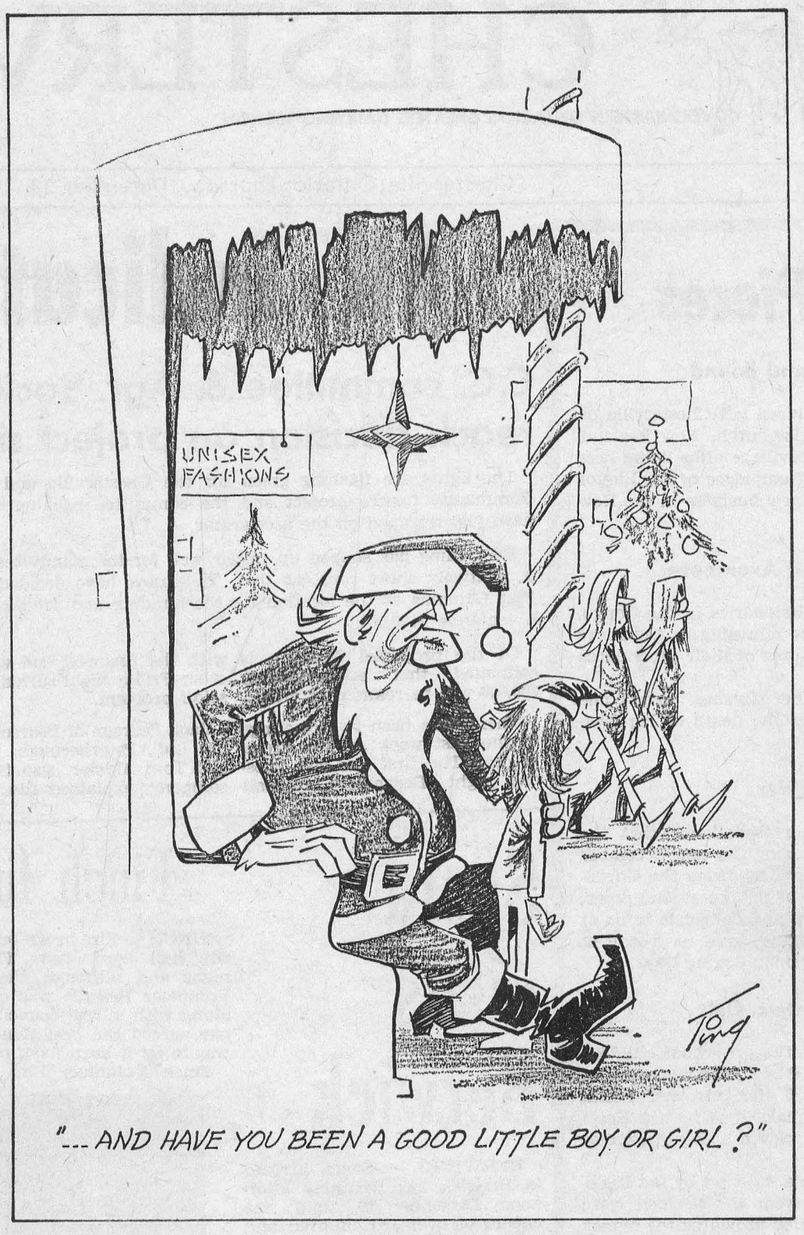

"... AND HAVE YOU BEEN A GOOD LITTLE BOY OR GIRL?"

RECENT BIRTHS

December 7, 1971 — Mr and Mrs George York, R.R. 4, A Son; Dr. and Mrs Gabriel Slowey, Chesterville, Ontario, A Daughter.

December 8, 1971 — Mr and Mrs Homer Geertsma, Chesterville, Ontario, A Son; Mr and Mrs William Fleury, R.R. 2, Newington, A Son.

December 10, 1971 — Mr and Mrs Edward Gibson, R.R. 4, Winchester, A Daughter.

December 13, 1971 — Mr and Mrs Clarence Turmaine, Finch, Ontario, A Son.

OPP Report

Ontario Provincial Police in Dundas County patrolled 12,790 miles while working 971 hours the week of December 6. Officers laid 27 charges while issuing 82 warnings under the Highway Traffic Act of Ontario.

Provincial Constables from Morrisburg and Winchester detachments investigated 1 break and enter, 5 disturbances and 15 miscellaneous complaints. Five persons were charged under the Liquor Control Act of Ontario.

Officers were kept busy on area roads investigating nine property damage accidents and one personal injury accident in which two persons received minor injuries.

Thirty-six convictions were logged following 8 hours in provincial court.

Ann Landers . . .

Dear Ann Landers: I was interested to note that Laurie Schaefer, the newly crowned Miss America for 1972, is against premarital sex. This makes two people that I know of. You and Laurie.

I ran across this wonderful passage by none other than William Shakespeare. Here is what he has to say on the subject. It is from Act IV, Scene I of the Tempest. The Duke of Milan is speaking to Ferdinand, the son of the King of Naples. Ferdinand is asking the Duke for his daughter's hand. The Duke gives Ferdinand his approval, but warns him to behave himself until they are married — and he states his reasons. Here is the priceless passage:

"If thou doest break her virgin knot before
All santimonious ceremonies may
With full and holy rite be minist'red
No sweet aspersions shall heavens let fall
To make this contract grow but barren hate,
Sour-ey'd disdain, and discord shall bestrew
The union of your bed with weeds so loathly
That you shall hate it both;
Therefore take heed,
As Hymen's lamp shall light you!"

So you see you are in good company, Ann. — Also in Accord

Dear Also: Thanks for the research. You couldn't have found a better authority on pre-marital sex. William Shakespeare, at the age of 18, married Ann Hathaway, who was 26 — and pregnant.

* * *

Dear Ann Landers: That letter written by the teen-ager who was killed in the auto accident gave me plenty to think about. Here is another side of the story that young drivers ought to consider.

When I was 17 I worked and paid for my own car. Before long I had smashed in the front end and had to have it repaired at a terrific price. At age 19 I got a new car — bigger and better. I had lots of little accidents and plenty of traffic tickets, but what was $15 here, $40 there? I was working and I paid for all the damage myself so whose business was it? One day I rolled over in a ditch, the car was totaled, but I considered myself lucky because I walked away from the accident.

Now I am a married man, plenty settled down and my crazy days are behind me. But my car insurance comes to $600 a year. It would be a fraction of that if I had a decent record. We are expecting our first baby in a few months and this extra money means a lot. So here's a message to all you teen-age drivers: the record you build yourself from 16 to 21 is what you'll have to live with for many years. If I could start over I'd do things a lot different. I'd keep my name off the accident list and the traffic violation roster. I thought I was getting away with something in my younger days but I was kidding myself. I am paying for it NOW. — Slow Study Who Learned The Hard Way

* * *

Dear Ann Landers: I don't know who is dumber — you or the person who signed the letter "Pennsylvania Dutch and Proud Of It".

There is no connection between the Holland Dutch and the Pennsylvania Dutch. The Pennsylvania Dutch are of German descent. The word "Dutch" comes from "Deutsch" which means German. If the lady is so touchy about her heritage why doesn't she learn something about it before she blows a crack in her dike. — Pella, Iowa

Dear Pell: Ten lashes with a tired tulip. Thanks for writing.

* * *

Unsure of yourself on dates? What's right? What's wrong? Should you? Shouldn't you? Send for Ann Landers' booklet, "Dating Do's And Don'ts," enclosing with your request 35c in coin and a long, self-addressed, stamped envelope.

Editor's Note: Our two-week survey to see how many of our subscribers read the Ann Landers column is completed. We have received sufficient replies to our question and based on these we will retain the column.

Mrs E. M. Alguire

Mrs Eva M. Alguire, a resident of 422 A Bedford Street, Cornwall, for the past eight years, died at Cornwall General Hospital on her 87th birthday, December 6, 1971.

The daughter of the late William Stephenson and his wife, Nancy Elizabeth Hough of Avonmore, she was born December 6, 1884.

Mrs Alguire married David Albert Alguire of Northfield, September 21, 1904 They moved to a farm at Gallingertown April 1905 and lived there until Mr Alguire died January 5, 1960.

The funeral was held at McArthur Bros. and MacNeil Funeral Home, Cornwall, December 8, with the Ven. Archdeacon Wilfred Bradley officiating.

The 23rd Psalm was sung and Everett Rush sang a solo. The organist was Mrs Winnifred Jerrom.

Surviving is her only daughter, Mrs Mary E. Ault of Cornwall, a brother, Capt. James P. Stephenson, also of Cornwall, and several nieces and nephews

Many friends called at the funeral home and attended the funeral from Ottawa, Avonmore, Monkland, Ingleside, Newington, Morrisburg, Eamer's Corners, Chesterville, Lancaster and Gallingertown.

Pall bearers were: Leonard Hart, Lionel Grant, Don Branch, Harold Alguire, Sterling Conley, and Donald Sanderson, all nephews and grand nephews of the deceased.

Many cards of sympathy were received and donations made to the Heart Fund and Refurbishing Fund for Trinity Church. Lucien Lamoureux, M.P for Stormont Dundas and Speaker of the House of Commons, also sent a letter of sympathy.

Burial was in Pleasant Valley Cemetery.

Mainly About People

The Reverend and Mrs E. Earle Eaton motored to Lansdowne on Sunday. Mr Eaton preached the Christmas sermon, celebrated Holy Communion, and performed the rite of Christian Baptism in one of the Lansdowne churches, and also preached at Caintown. The Eatons were dinner guests of Pastor and Mrs Nelson Trafford of Lansdowne.

MacINTOSH'S

FURNITURE & APPLIANCES

PHONE 774-2636 WINCHESTER, ONT.

FREE

CHRISTMAS GIVE-AWAY

1ST PRIZE: Singer Recliner Chair

2ND PRIZE: Swag Lamp

1 Free Entry will be given with each $5.00 of purchase or paid on account from now till Christmas.

Draws will be made Dec. 24, 1971



Late Shoppers **SPECIALS...**

CHAIRS

— Recliners
— Swivel Rockers
— Platform Rockers

Excellent Selection (Fabrics and Vinyls)

LAMPS

Just Arrived 2 Shipments

* Tree or Floor Lamps
* Pole Lamps
* Swag Lamps
* Table Lamps
* Novelty Lamps

COLOR TELEVISION

ADMIRAL

19 in. & 26 in.

FROM

$450.00

Dundas Soil & Crop Improvement Assoc.--

H. Pemberton is 'Farmer of the Year'

WINCHESTER — Harold Pemberton of Williamsburg was presented the County Farmer of the Year award at the annual meeting of the Dundas Soil and Crop Improvement Association held here December 10.

Other highlights included the nomination of Malcolm MacGregor of Morewood for the Regional McNish Award and the presentation of the Champion Grain and Silage Corn Awards to Herman Jansen, R.R. 4, Osgoode.

John Curtis, director of the Soils and Crops Branch, Ontario Department of Agriculture and Food, was the featured speaker for the afternoon program.

The election of officers resulted in the following executives: past president, Martin Schneckenburger of Morrisburg; President, Lorne Henderson of Brinston; first vice president, Baden Renwick of Mountain; second vice president, Aurelien Cayer of Chesterville; and Secretary Treasurer, W. D. Keys of Winchester.

Directors named were Sam Keyes, Gordon Cooper, Karle Groniger, and Landon McInnis of Matilda Township; Herman Jansen, Neil Williams, Hugh Blaine, and Russel Arbuthnot, of Mountain Township; Bruce Garlough, Glen Pemberton, Wilburn Robinson, and Graham Hess of Williamsburg Township; Keyes Smith, Stan Vanden Bosch, John Van Wylick, and Gerry Brugmans of Winchester Township; Eric Casselman, Angus Smith, Mason Robinson, and Mahlon Zeron were named directors at large.

Martin Schneckenburger was chairman of the meeting. The morning program dealt with 1971 projects and special committee reports.

Finch youth injured in collision

FINCH — Garry Duff, 20, of Finch, was admitted to Cornwall General Hospital early Saturday morning, December 10, after he collided with a car as he walked along Highway 43 here.

He was reported in fair condition with multiple fractures and lacerations.

Const. Michael Richards o n-Smith of Long Sault OPP said the car was driven by 72-year-old Morris Beckstead of Morrisburg. The vehicle sustained $200 damage in the collision.

Avonmore Visit friends in Morewood

Mr and Mrs Ernest Poapst and Stella Warner of Northfield were recent visitors with Mr and Mrs D. H. Runions of Morewood.

Miss Beverley Warner and Miss Joan Bowie of Ottawa visited Saturday with Mr and Mrs Ford Warner.

Mrs A. A. Roussy of Surrey, B.C., visited with her aunt, Mrs Wm. Campbell, Mr Campbell and the Canham family. Mrs Roussy attended her father's funeral. The service for Mr Robert Munro of Ottawa was held on Thursday at the Brownlee Funeral Home, Finch.

Brian Robilliard of Timmins, Ontario, spent a few days with his parents, Mr and Mrs Dan Robilliard.

Mr and Mrs George Faith and daughter and Mr Tony Stephens of Ottawa, spent the weekend with Mr and Mrs Maldyn Watkins.

Mr and Mrs Norman Arbuthnot were recent visitors with Mrs M. F. Price of Maxville

Mr and Mrs James Coke and Miss Ruth MacRae visited Sunday with Dr. and Mrs W. M. Stevenson

Mrs W. M. Campbell attended the Eastern Star Rebeccah Banquet held at the Jade Gardens, Cornwall, Friday night.

Mrs Dunc McMaster spent a couple of days in Cornwall with her daughter, Mrs Adelard Quenneville and sons.

Visitors on Sunday with Mrs Fraser MacRae were Mrs Heber Johnston, Mr and Mrs Albert Blair and family of Smiths Falls.

Miss Penny Tinkess, student at Queen's University, Kingston, spent the weekend with her parents, Mr and Mrs James Tinkess

Mainly About People

A meeting of the Mariners With Christ was held at the home of the Reverend and Mrs E. Earle Eaton in Chesterville, Tuesday evening. Christmas meditations were given by Mr and Mrs Eaton, and Mr Eaton led in a carol-singing service. Prayer time and praises were led by Mrs Duart McLean and W. Ethan McElheran. Mariners' reports were given by Mrs Milton Shay. A social hour with refreshments concluded the meeting.

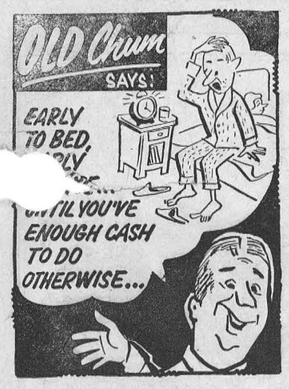

Rick's Tire Service
WINCHESTER, ONT.
Corner Hwy. 43 & 31
Phone 774-2124

Our Aim is to GIVE YOU SERVICE

BOURGIE - LEPAGE AUTOMOBILES
FORD DEALERS

Centre Town
EMBRUN — ONT.
— 443-2942 —
— Ottawa 236-4989 —

Contact:
R. LEPAGE
Saleman

OPEN EVERY NIGHT UNTIL 9.30

ROMBOUGH'S

Merry Christmas and Happy Holidays to Everyone.

Crisco Oil, 38 oz. btl. 99c	Baby's Only Toilet Tissue, pack of 2 ..... 33c
Aylmer Catsup, 15 oz. 29c	Javex Bleach, 64 oz. 49c
Heinz Tomato Juice, 19 oz. 16c	Ocean Spray Cranberry Sauce whole or jellied, 14 oz. 25c
Purity Flour, 5 lb. bag 39c	Allan's Apple Sauce, 28 oz. jar .. 39c
Bicks Baby Dills or Sweet Mixed Pickles, 48 oz. .. 79c	

MEAT

Fresh Frozen Utility Turkeys, 6 - 20 lb., ... lb. 36c
Fresh Frozen Grade A Turkeys, 20 lbs. up, lb. 39c

FULL LINE OF GEESE AND DUCKS

Maple Leaf Ready-to-Serve Smoked Hams 5 - 6 lb. av., shank portions ..... lb. 49c

U. S. No. 1 Fresh Tomatoes 14 oz. cello tube 39c	York Frozen Orange Juice 6 oz. tin 21c
Green Calmeria Grapes, lb. 33c	Blue Bonnet Soft Margarine 1 lb. 49c
Tender Sweet Carrots or Yellow Cooking Onions, 3 lb. .. 29c	Halo Shampoo, 8 oz. btl. 89c
Valley Farm Frozen French Fries 9 oz. pkg. 10c	

NEWINGTON, ONTARIO M-M FOODLINER PHONE 346-5529

DECEMBER SPECIALS

RENOVATIONS OR REMODELLING
Kitchens - Bathrooms - Rec Rooms

- FREE ESTIMATES -

INGLESIDE LUMBER

Phone 537-2433 Dickenson Drive
16-4

TRY OUR

PIZZA

— also —

FLAVOR-CRISP CHICKEN

Country Kitchen Restaurant

PHONE 774-2417 WINCHESTER



SAVE! CO-OP CHRISTMAS TOY CLEARANCE

ALL TOYS MUST BE SOLD

STARTS THURSDAY, DEC. 23rd

DUTCH AUCTION

THURS. 5 p.m. till 9 p.m.	20% off Reg. price	SAVES YOU $2.00
FRI. 9 a.m.	Reg. Value Less 25%	SAVES YOU $2.50
10 a.m.	Reg. Value Less 30%	SAVES YOU $3.00
11 a.m.	Reg. Value Less 35%	SAVES YOU $3.50
12 Noon	Reg. Value Less 40%	SAVES YOU $4.00
1 p.m.	Reg. Value Less 50%	SAVES YOU $5.00
2 p.m.	Reg. Value Less 60%	SAVES YOU $6.00
3 p.m.	Reg. Value Less 70%	SAVES YOU $7.00
4 p.m.	Reg. Value Less 80%	SAVES YOU $8.00

EXAMPLE BASED ON A $10 REGULAR PRICED TOY ITEM



CLEARANCE INCLUDES ALL CHRISTMAS DECORATIONS AND LIGHTS

LIMITED STOCK · · · *FIRST COME · · · FIRST SERVED*

YOUR CO-OP WILL BE CLOSED THE MONDAYS FOLLOWING CHRISTMAS AND NEW YEARS

UCO CHESTERVILLE BRANCH

FEED

SERVICE

We can offer you a feed service unequalled in the area — ground and mixed right in your own yard— where you can see what goes in your mix.

Concentrates — soyabean — fresh molasses — added in proper proportions — to help produce more milk.

For Feed — bulk or bags — give us a call.

WHERE PRICES ARE RIGHT

CLEMENT FEED AND FARM SUPPLIES LTD.

Phone 448-2161 Chesterville, Ont.

SAM MARTIN

MERCANDISE OF ANY DESCRIPTION

SPECIALIZING IN WORKCLOTHING, WORK BOOTS AND SNOWMOBILE WEAR

WHOLESALE and RETAIL

If we don't have it in stock, we'll order it

ORDERED GOODS AVAILABLE IN ONE WEEK

RETAIL OUTLET

OPEN 8 A.M. to 8 P.M. - WEEKENDS

PHONE 537-2723

46 Dickinson Dr Ingleside, Ont.
9-1



MONAST LANES
OPEN BOWLING
Friday Night
7 to 9
Wedesday Night
7 to 9
Saturday
All Day
Sunday afternoon
ANYONE WISHING TO JOIN THE LEAGUE
Please Call
MONAST LANES
448-2168
8tf

Bowling News

Newington Thursday Night Ladies Bowling — High Single and Triple, Joyce Helmer, 273 and 706. High Averages, H. Winters, 208; J. Helmer, 205; S. Fetterley, and H. Zeron, 204. Team Standings: Susan, 46, Madeline, 32, Joyce, 32, and Thelma, 26.

Community Bowling League — Men's High Single, Lorne Byers, 313; Men's High Triple, Harold Armstrong, 715. Ladies High Single, Joyce Armstrong, 279; Ladies High Triple, Edythe Cameron, 738. Team Standings: Harold, 51; Earl, 45; Bob, 44; Lorne, 40; Gord, 37; Lyle, 35.

Busy Matrons — Ladies High Single, Lucille, 233; Ladies High Triple, Sharon, 584. Team Standings: Shirley, 59; Jean, 52; Lois, 52; Muriel, 42; Wilda, 35; Elizabeth, 31.

Defenders — Ladies High Single, Lise Steinburg, 311; Ladies High Triple, Pat Monast, 685. Men's High Single, Ron Kuno, 260; Men's High Triple, Alex McMillan, 637. Team Standings: Elizabeth Brooks, 62; Lise Steinburg, 55; Len Moran, 45; Warman Barnard, 41; Ron Kuno, 36; Willa Harper, 34.

Avonmore Mixed League — Men's High Single and Triple, Oarn Flanagan, 199 and 601. Ladies High Single and Triple, Jean Canham, 226 and 573. Team Standings: Glen McIntyre, 46; Kevin Flanagan, 25; Allen McIntyre, 44; Ernie Fillion, 42; Len Smythe, 39; Oarn Flanagan, 36.

Monday Young People's League — Men's High Single and Triple, Billy Moran, 258 and 617. Ladies High Single and Triple, Pat Monast, 284 and 657. Team Standings: Pat, 47; Ted, 43; Tootie, 40; Pete, 38.

Monday Mixed League — Men's High Single, Gerald Kittle, 272; Men's High Triple, Chris VanDongen, 636; Ladies High Single and Triple, Aldea Lafrance, 247 and 577 tied with Simone Lafrance also with 577. Team Standings: Sis, 55; Aldea, 47; Conrad, 44; Rejeanne, 41; Father, 39; Paul, 26.

Boy's Little League — Men's High Single, Kevin Smith, 212; Men's High Triple, Derek Van Gessel, 543.

Team Standings: David McCadden, 21; Greg Casselman, 35.

North Stormont Ladies Monday League — High Single, Vera Fleming, 234; High Cross, Mary Beehler, 608. Team Standings: Rita, 66; Edith, 62; Elaine, 54; Mary M. 47; Irma, 44; Lillian, 41.

Berwick Thursday Night Mixed Bowling — Ladies High Cross and Single, Dorothy Meldrum, 599 and 235. Men's High Cross, Jim Hopmans, 570; Men's High Single, Percy Jackson, 224. Team Standings: Irene Ouderkirk, 54; Annie Manley, 51; Jean Moran, 46; Irma Johnston, 44; Janet Rutley, 44; Dorothy Meldrum.

Last week's issue should have read Jean Foster with High Single and High Cross, 551 and 263.

Major League Standings — Ingleside Lumber 37, Gillard's BP 28, Villa Nova 23, Thompson Transport 21. Villa took the pinfall from Gillard's. Top man for Villa was Fred Moss with a 712 cross and Shaler Hill scored a 324 single. In another match Thompson Transport took the pinfall from Lumbermen. Top bowler for the transport was Lou Bray 838 (370 single. Jack Grant rolled a 629 triple and 294 single.

Commercial League Standing— Konink 19, Slykhuis 22, Wells Ford 10, Fina Fuels 24, Legion No. 1 27, Legion No. 2 18. Long Sault Legion stayed on top of the league by taking Slykhuis Construction three to one. Best effort for Legion - G. Dewe 628 and 278 and for Slykhuis - Fred Moss with 675. Good competition between Wells Ford and Konink Construction. The points were split two each. For Konink Ray Lapensee and I. Cutt 672 and 662, for Wells Lou Bray rolled a 706. Fina Fuels and Long Sault Vets also tied. Tops for Fina was Shaler Hill with a 692 and for the Vets Glen Smith rolled a 737.

Ladies League Standings — Asters 19, Criepies 37, Zebea 23, Orchids 30 1-2, Beatles 27 1-2, Rovers 31. Top bowler for the week was Bonnie Finlayson with a 383 single and 721 triple.

Family of African martyr to visit Avonmore area

AVONMORE — The wife and family of the late Rev. J. Hector McMillan martyred in the Congo a little more than seven years ago, are returning to this district to report to their many friends on their activities in the intervening years.

Mrs McMillan and her six sons ranging in age from 17 to 24 years, will be speaking in St. Andrew's Presbyterian Church in Avonmore on Wednesday evening, December 29th, beginning at 8 o'clock.

Mrs McMillan completed in August another term in the Congo. She returned to her home in Pontiac, Michigan, at that time. It is her plan to return at a later date to the mission field in which she has served for many years.

It was on November 24, 1964, that news flashed around the world that Mr McMillan, a native of the Avonmore district, was among white hostages killed by Congolese rebels after Belgian troops landed in Stanleyville in a rescue operation. On that same day a son, Kenneth, was wounded.

Within hours of the announcement of Mr McMillan's death, a public meeting was held at Avonmore at which time a Memorial fund was established. In the days and weeks that followed, contributions poured into the fund from all parts of the country.

On December 13 a memorial service was held in St. James United Church in Avonmore. National attention was focused on that service as Mrs McMillan and her sons arrived home safely from the Congo two days prior to the service.

Mrs Leone Reed, Mrs McMillan's aged mother, will also be attending next week's special service in Avonmore. A cordial invitation has been extended to their many friends and to all those interested in the drama of the life of a missionary family.

Berwick

Attend wedding in Williamsburg

Mrs Lois Montgomery of Berwick spent Saturday with Mrs C. Fawcett in Winchester Springs and attended the wedding of Mr and Mrs James Fawcett at the United Church, Williamsburg, and the reception at the Pioneer Hotel.

The many friends of Mr Arnold McIntosh will be sorry to hear that he is a patient in the Ottawa Civic Hospital.

Mr and Mrs Cyril Cockburn of Ottawa spent Thursday with Mrs Frank Baker and Mrs Lois Montgomery in Berwick.

Mrs Jessie Ouderkirk, Mrs Walter Smirle, Mrs Jack Forsythe, Mrs Reg Burd and Lorie, and Mrs Lois Montgomery attended the Christmas meeting of the Berwick Women's Institute held at the home of Mrs Marcel Glaude, Berwick.

Friends in the district of Mr Bernice Ouderkirk and Mr Alcide Lebrun who are both patients in the Cornwall Hospital are happy to hear that they are on the improving list and will soon be home.

Miss Gail Empey of Carleton University, Ottawa, is home spending the holiday season with her parents Mr and Mrs A. V. Empey.

Cost of Finch arena now tops $95,000

FINCH — With Chesterville Chamber of Commerce seriously considering the building of an arena in 1972, they have been looking around at area facilities and comparing prices.

Barry Brownlee, who was involved with the construction of the arena here, told the Record the building itself cost the village about $95,000 in actual dollars and cents.

The Finch resident said the building, which was one of the Butler structures, cost approximately $57,000. Work done by Wiseman and Thompson Construction Co. came to about $12,000, lights were $4,800, puck boards another $3,000 and the plumbing and heating added about $7,000 to the bill.

He said the local residents contributed a substantial percentage of free labour and materials but this was above the approximate $95,000 paid by the tax payers and residents.

Colquhoun

Sunday guests at Countryman home

Mr and Mrs James Jordan and family of Morrisburg were Sunday tea guests of Mr and Mrs Clarence Countryman and John.

Miss Connie Gow of Ottawa spent the week end with Mrs Muriel Gow.

Mr Ernie Bellemore is a patient in Ottawa Civic Hospital.

Mr and Mrs Charlie McNairn entertained their family at a Christmas dinner Sunday.

Mr and Mrs Roy McConnell and Mr an Mrs Roy Hart were Saturday tea guests of Mr and Mrs Charlie McConnell, Ingleside.

Mr and Mrs Lloyd Gallinger visited Mrs Aleatha Williams, and Mr Sam Carbino at Newington Sunday evening.

Mr and Mrs Roy Hart attended the christening of their grandson and were guests of Mr and Mrs James Cleary Sunday.

N.S.D.H.S. News

The sewing, drama, and art clubs are well under way now. Everywhere you look on Days 1 and 4, you see girls crocheting or sewing. The Art Club's first attempt was to sketch a local scene. This past week, students have been busy as bees in spring preparing for our Christmas dance and party. Christmas is everywhere in the school as all the classrooms have been decorated by the students.

The only other notable event is the trip the Grade nine and tens took. This excursion was to the National Art Centre in Ottawa where they viewed an enjoyable performance called "The Nutcracker Suite". On behalf of NSDHS, a very Merry Christmas and a Happy New Year to our readers.

Mainly About People

The Reverend E. Earle Eaton was at Brockville for a meeting of the Presbytery of Brockville, of which he is past moderator, and for a Bible lecture. He also participated in a choral rehearsal at Morrisburg and a Prayer Breakfast at Winchester.

Dutch Auction
ON TOYS AND CHRISTMAS DECORATIONS
AT YOUR CO-OP
STARTS:
THURSDAY
at 5 p.m.
See Ad on Page 3

Season's Greetings

Mr. and Mrs. Ian M. MacLeod of Osborne Ave., Cornwall, wish all relatives and friends a Joyful Christmas and the Very Best in the New Year. Donations have been made to various organizations instead of the usual card greetings.

Thank You,
Ian M. MacLeod,
1011 Osborne Ave.,
Cornwall, Ontario

DEEP CUT SPECIALS

Devon Sliced Bacon Lb. 59c
Ready-to-Eat Hams Lb. 59c
Picnic Hams, lb. .. 55c
Cottage Roll, lb. 69c
Legion Peas, 19 oz. 3 ..... 59c
Schneiders Yellow Waxed Beans 19 oz. tins, 2 .... 39c
Provigo Fruit Cocktail Large 28 oz. tins 2 ..... 99c
Tangerines, 2 doz.: 89c
Sunkist Oranges Large size, doz.: 65c
Lettuce lg. head .. 39c

— STORE HOURS —
Fri., Dec. 24:
7 a.m. to 5.30 p.m.

LAFLAMME'S GROCERY
KING STREET
— Phone 448-2822 —

MOVIES
NOW SHOWING

Wed., Thurs., Fri., Sat.
Dec. 22, 23, 24, 25
"THE LITTLE BIG MAN"
Starring DUSTIN HOFMAN FAYE DUNAWAY, CHIEF DAN GEORGE and MARTIN BALSAM
ADULT
The story of a young man raised by the Cheyennes works as Gunfighter, Storekeeper and Scout for Custer.
A Great Show for All

Sunday Night Special
December 26
"HORROR HOUSE"
Starring Frankie Avalon and Jill Hayworth.
(Color)
A Haunted House of Ghosts and Death
"THE QUEEN OF BLOOD"
Starring Basil Rathbone & John Saxon
(In Color)
SHOWING AT 10 P.M.
DOORS OPEN AT 9:30

Sun., Mon., Tues., Wed.
Dec. 26, 27, 28, 29
"THE OWL AND THE PUSSYCAT"
(Sunday show at 2 p.m.)
Starring Barbra Streisand and George Segal
George Segal is a stuffy intellectual who loosens up after falling for Prostitute Streisand
Admittance Restricted to Persons 18 years of age or over

The WINCHESTER

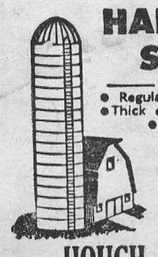

HALLMAN SILOS
3 TYPES
• Regular corrugated stave
• Thick corrugated stave
• Poured concrete with 6" wall.
HALLMAN SILOS LTD.
HOUGH BROS.
— PHONE 984-2622 —
Finch Ontario

Who Says There Is No Christmas Spirit?

CAN SANTA TOP THIS GIVEAWAY FROM . . .

PHILCO Ford
The better idea people



Philco Model 7H202CH

— 70 watt chassis
— AM FM stereo tuner
— 6 speaker sound system
— earphone jack for private listening
— lighted record changer area
— external speaker jacks and switching
— French Provincial cabinet in cherry veneer.

REGULAR PRICE $619.95
CHRISTMAS DISCOUNT $60.00
Also included in this SPECIAL OFFER
COMPLETELY FREE

NOW $559.95

Stereo Tape Recorder ..... valued at: $139.95

— 6 push button controls
— 2 Vu recording level meters
— tape counter
— 2 microphones
— separate left and right level controls
— woodgrain cabinet
— designed to fit above Hi-Fi cabinet



TR1100WA

Enter Our Christmas Contest
with every $5.00 purchase you receive a chance to win
1. Panasonic "Panapet" AM Radio
2. Proctor Silex Blender - Mixer
3. Ingraham Electric Wall Clock

BLACK'S TV and APPLIANCES
WILLIAMSBURG
PHONE 535-2561

FREE GIFT...

EACH WEEK UNTIL CHRISTMAS !
SPECIAL DRAWING CHRISTMAS EVE
on our
CROWN LYN DISHES
(in Roydon Harvest)
44 piece set — Retail value $49.95
Last Week's Winner - Theresa Masterson



MEAT

Fresh Frozen Utility Turkeys, 6 - 20 lb. ..... lb. 36c
Fresh Grade A Turkeys, 6 - 16 lb. av., lb. 43c
Fresh Frozen Grade A Turkeys, 20 lbs. up, lb. 39c
Maple Leaf Ready-to-serve Dinner Hams, lb. 99c
Eversweet Sliced Side Bacon, 1 lb. vac pak 55c
Maple Leaf Ready-to-serve Smoked Hams Shank Portion, 5 - 6 lb. av., lb. 49c
Red or Blue Brand Short Rib Roast or Blade, lb. 79c

U. S. No. 1 Fresh Tomatoes 14 oz. cello tube 39c
California Red Emperor or Green Calmeria Grapes lb. 39c
Canada No. 1 Tendersweet Carrots 3 lb. bag 29c
Yellow Cooking Onions, 3 lb. bag 29c

COME IN AND SEE OUR DISPLAY OF MIXED NUTS, CANDY AND BOXED CHOCOLATES
CHRISTMAS TREES
7' Blue Spruce, 2 only ..... Reg. $19.97, Now $14.98
2 1-2' Scotch Pine, 4 only ..... Reg. $3.97, Now $2.95

Ocean Spray Whole or Jellied Cranberry Sauce 14 oz. tin 25c
Bick's Baby Dills or Sweet Mixed Pickles 48 oz. jar 79c
Club House Stuffed Manzanillo Olives 12 oz. jar 69c
Cornet Choice Tomatoes, 28 oz. tin 25c
Heinz Fancy Tomato Juice, 19 oz. tin 16c
Purity Flour, 5 lb. bag 39c
Aylmer Tomato Catsup, 15 oz. btl. 29c
Shirley Gaye Fruit Cake, 1 lb. 65c
VALLEY FARM FRENCH FRIES 9 oz. pkg. 10c
YORK FROZEN ORANGE JUICE 6 oz. tin 21c
Halo Shampoo, 8 oz . btl. 89c
Allen's Apple Sauce, 28 oz. jar 39c
Alcan Foil Wrap, 25' roll 69c
Javex Liquid Bleach, 64 oz. jar 49c

FULTON BROS. LTD.
HOME HARDWARE, ELECTRICAL APPLIANCES & M/M
Grocery & Home Hardware 448-2345
Electrical Department 448-2195

GO CLASSIFIED

IF YOU BUY, SELL, TRADE, HIRE OR RENT

CLASSIFIED ADVERTISING RATES

FOR SALE, FOR RENT, HELP WANTED, ETC., MARRIAGE, ENGAGEMENT and COMING EVENTS, 15 cents a line, counting 5 words to a line, minimum $1.00 first insertion. Subsequent insertions at 10c a line, with a 70c minimum. CARDS OF THANKS, 15 cents per 5-word line, minimum $1.00. IN MEMORIAMS, $1.00 plus 40c for each 4 line verse.

The Advertiser agrees that the publisher shall not be liable for damages arising out of errors in advertisements beyond the amount paid for the space actually occupied by the portion of the advertisement in which the error occurred whether such error is due to the negligence of the publisher's servants or otherwise, and there shall be no liability for non-insertion of any advertisement beyond the amount paid for such advertisement.

FOR SALE — Three year old Polstein bull. Available to someone interested in helping to develop a breed of naturally hornless black and white dairy cattle. Also Red Poll and Hereford Crossed brood cows. — Phone 346-2054 after 7 p.m. 17

FOR SALE — Stereo Tape Cartridges, reg. $7.95, now $6.95. — Apply Carl's Radio and TV, Finch Ontario, Phone 984-2050. 41tf

QUICK SALE — Two single unit universal milkers. — Apply Murray Manley, Berwick. Phone 984-2647. 16-2

FOR SALE — Government inspected sides of beef, 63c lb.; sides of pork, 39c lb. Cut and wrapped for freezer. — Earl's Meats, Phone 448-2324, Chesterville. 48tf

FOR SALE — Quantity of round quart milk bottles. Any dairy interested — Contact Charles S. Dixon, R.R. 3, Ingleside, Ont. 19-3

FOR SALE OR RENT — Modern House on Riverside Dr., Chesterville, electric heat, 3 bedrooms, recreation room, large yard and extras. — Apply James Brannen, Chesterville, phone 448-2004. 14tf

FOR SALE — Boy's Snowmobile suit, size 10; portable G.E. dishwasher; corner china cabinet. — Apply to Harold Smith, Finch, phone 984-2963. 151

CHRISTMAS TREES — For sale. All trees prunned, both Scotch Pine and Spruce. Shop early for the best choice. — Archer's, Highway 43 near Chesterville. 15-3

FOR SALE — 1972 Sno-Jet, 443, SST, Snowmobile, $1,000. — Apply Dale Beckstead, 448-2666. 15

NOTICE

All tickets have been sold for the Finch and District Lions Club New Year's Eve Ball. No admtitance will be allowed without presenting ticket on the night of the ball. 15-2

TRESPASSING — No Trespassing signs available. 25c each. — The Chesterville Record. 6tf

FREE PUPPIES — Phone 448-2149. 15-1

NEED ONE COPY — Our copier will turn it out in one minute or less for 50c. Need copies of special letters, invoices, licences, etc., then come in and let the new 3M copier do the job. Quantity copies at special rates. — The "Record" Office, Phone 448-2144, Chesterville. 30tf

WANTED — Baby sitter for two pre-school children and light housekeeping, five days a week. — Phone 448-2718 after 4:30 p.m. 15

HAY WANTED — A quantity of hay. — Apply John Heuff, Morewood, Phone 448-2653. 34tf

WANTED — Subsidy industrial milk quota with market sharing quota; also small herd of registered or grade Holstein cows. — Apply F. C. McLennan, Lancaster, Ont. 16-2

ANTIQUES WANTED—Old glass; coloured pieces, any style, clear pattern glass and old china. Wooden ware: butter bowls, prints, pine corner and flat cupboards, small pine washstands, sinks, chests, desks, tables, cobblers' benches settees, spice and coffee mills. Old brass: candlesticks, kettles, mirrors, picture frames, vases. Old iron: pots, coffee grinders, etc. Oil lamps: fancy table oil lamps, hanging oil lamps, wall oil lamps. No matter how large or small, give us a call. If you wish to sell or just want a free appraisal write or call.—Gordon and Doris McDonald, The Castor Shop, Box 138, Phone 445-2129, Russell. Dec., 1971

HELP WANTED

Applications in writing will be received until Tuesday, December 28th at 4 p.m. for the position of Field Worker for Dundas County. Applicants with minimum Grade 12 given preference. Prior experience in a related Field would be helpful.
Apply to:
Director,
United Counties
Department of Social Services
P.O. Box 605
Cornwall. 15-1

HELP WANTED — House keeper for day work and care of one child. — Reply in writing to Box C999, c/o Chesterville Record. 15-2

NOTICE — Store hours for Begg Home Hardware, Crysler, Ont., during the Christmas season are as follows: open every night from Monday, December 20 to Friday, December 24. (Open every Friday night to 9 p.m. Closed Saturday at 5 p.m.) — Phone 987-2802. 15-1

ARTICLES WANTED — Antiques, corner — and flat too — wall cupboards, washstands, chests of drawers, clocks, all kinds of coal-oil lamps, clear and coloured glass, wash sets, round diningroom tables and round glass china cabinets. — Please write Lawrence Shaver, Box 218, Long Sault, Ont., or Phone 534-2047. 50tf

REAL ESTATE

FINCH — Five-bedroom House, ideal for large family. Grey Brick, modern conveniences, central. Terms.

DUNBAR — Country Home, lots of rooms, modern conveniences, good size lot. Terms.

VILLAGE STORE — High volume, excellent building, stock and equipment. Financial assistance available from large company for this fast growing business.

NEWINGTON — 50 acre Farm, 4-bedroom home, aluminum siding. Barn ties 38, new hay barn. Terms.

Listings Invited

By Campbell
528-4237

Charles Giroux
Realtor
1617 Pitt St. Cornwall
15-2

CUSTOM SLAUGHTERING—We will pick up and slaughter your beef and pork, cut, wrap and freeze. — Earl's Meats, Phone 448-2324, Chesterville. 22tf

NEW — Be sure to see the 1972 Ski-Doo's. We have a complete line for you to choose from. If you want the best in snowmobiling fun this year, buy from — Bogart Motor Sales. Phone 448-2488, Chesterville, Ont. 51tf

TYPEWRITERS — New and Used; portable, full-size, electric. Also typewriter rentals. — The Chesterville Record. 6tf

NOTICE

The Council of the village of Chesterville have declared December 27, 1971, Boxing Day, as an official holiday.
G. L. Graham, Clerk
15-2

ATTENTION, FARMERS

You will receive the best prices for your dead, sick and disabled cows and horses. We have no collectors. You deal directly with us. You have added benefits of the monies usually paid to collectors. 24-hour service, 7 days a week.—Call collect to Herb Loucks, Winchester 774-5256, or Guy Machabee, Crysler, 987-2818. Collector's Licence No. 182C69, Receiving Plant Number St. Albert 134RP-69. 20tf

EQUIPMENT RENTALS — Air compressors, 'dozers, sand, gravel, building heaters, house moving.—Sullivan Bros., Phone 448-2660, Chesterville. 16tf

INGLESIDE LANES — The best in bowling and billiards. Make your reservations now at Ingleside Lanes. — Phone 537-9400 or 537-2095. 15-4

COUNTRY MEAT MARKET

RETAIL AND FREEZER ORDERS

CALL 448-2538
"Buy Direct from the Producer"

Bill Marcellus
Dunbar, Ontario

Headquarters for well-aged Black Angus Steer Beef
By side or quarter

ALSO IN STOCK
Fresh Slaughtered Sides of Pork, cut and wrapped

ALL STEAK
Any Cut
99c lb.

Open Hours
1:00 to 6:00 p.m. - Thursday and Friday
Open all day Saturday
(until further notice)
Phone
BILL MARCELLUS
448-2538
CHESTERVILLE

FOR MEN, WOMEN AND CHILDREN

Sweaters
Over 1,200 to chose from. Both Coat Sweaters and Pullovers.
Snowmobile
Suits, Boots, Mitts and Helmets
A very large selection
Winter Coats and Jackets
Slacks
Dresses
and two-piece Suits
All at Clearance Prices.
For Women
Long-waisted Tops.
And a large selection of other Gifts and Novelties

* * *

THIS YEAR WE ARE PRESENTING THE LITTLE EXTRAS TO MAKE A PERFECT CHRISTMAS

* * *

Visit and choose from our EXTENSIVE CANDY BAR featuring Bulk Candy and Chocolate Specials, daily.

* * *

Don't forget our CHRISTMAS CAKES, PUDDINGS and TARTS all now at discount prices.

* * *

Remember too, that our Green Houses specialize in Chrysanthemums and Poinsettias. Thousands of blooms to choose from.

* * *

Just like in the summer, we have a very large selection of fresh fruits and vegetables, from all over the world.

* * *

We're the little store with the large assortment. Something for everyone.

* * *

ARCHER'S
Highway 43
Near Chesterville
15-2

Vice & Craig Ltd.
FUNERAL HOMES
METCALFE, WINCHESTER AND CHESTERVILLE
774-2120
one convenient phone number serves all three locations
Ambulance Service
17tf

CARDS OF THANKS

CARD OF THANKS

We wish to express our sincere thanks to relatives, friends and neighbours for their lovely floral tributes, sympathy cards and all acts of kindness received at the time of the death of a dear husband, father and grandfather.
The Ross Family
15-1

CARD OF THANKS

A sincere thank you to my friends and relatives for kind and cheery messages during my illness in hospital.
Bertha Foley
15

CARD OF THANKS

Mr and Mrs Joe Schutte and family wish to thank all their friends and neighbours for the many kindnesses shown them during their 15 years in Chesterville. We wish to extend to them our best wishes for Christmas and the New Year. Special thanks to the girls at Monast Bowling Lanes Wednesday Afternoon League for their wonderful gift. 15-1

CARD OF THANKS

I wish to express my sincere thanks to all who visited me, sent cards, gifts, treats and flowers while I was a patient in Cornwall General Hospital. Special thanks to Dr. Nayak, Rev. Funge and Rev. Kellog and the nursing staff of third floor north.
Mrs Elmer Park
15-1

CARD OF THANKS

I would like to give my sincere thanks to all who remembered me while I was a patient in Winchester Memorial Hospital. Special thanks to Dr. Duane Justus and nurses and staff on first floor.
Robert Lajoie

CARD OF THANKS

Many thanks to our neighbours and friends who were extremely kind and generous to me and my family while I was a patient in Winchester and Ottawa Civic Hospital.
John Maxwell

CARD OF THANKS

We would like to express our thanks to our friends for their kind expressions of sympathy during our recent loss of a dear sister, Lillian.
Martena and Harry Hutchinson

CARD OF THANKS

I wish to extend my sincere thanks to my relatives, friends, and neighbours for cards, visits, gifts and flowers while I was a patient in Winchester District Hospital. Special thanks to Dr. H. W. Justus and nurses and staff on first floor.
Alice Casselman

CARD OF THANKS

I would like to take this opportunity to thank my friends for their cards, gifts and visits while I was a patient in Winchester Hospital. Special thanks to Dr. H. Justus and the nurses and staff on first floor.
Mrs Susie Cass
15

CARD OF THANKS

I would like to express my thanks to all my friends and relatives who visited me and sent cards and gifts while I was a patient in Winchester Hospital. Special thanks to Dr. Howard Justus and the staff of second floor.
Marion Elliott
15-1

IN MEMORIAM

BARKLEY — In loving memory of our dear son, Larry, who passed away June 24, 1971.
Six lonely months have passed
Since that sad day
From hospital bed to heavenly rest
God took you home to be his guest
In tears we saw you sinking
We watched you fade away
Our hearts were almost broken
You fought so hard to stay
But when we saw you sleeping
So peacefully free from pain
We could not wish you back
To suffer that again
Oh you who have a son
Cherish him with care
For you will never know the heartache
Till you see his vacant chair.
Sadly missed by Mom and Dad
15

Rotary Club plans auxiliary ice service

The Chesterville Rotary Club is planning to build a second natural ice rink at the Fair Grounds and Chesterville Village Council has agreed to plow a roadway into the area this winter when the project is started.

Rotary vice president Carl Ward explained the club's idea to the village fathers at a council meeting held recently.

Mr Ward said it was the contention of the Rotary, due to a heavy hockey and broomball schedule at the municipal rink, there wasn't enough time for the younger children and girls to skate.

He said the service club had received permission from the Fair Board to use the new cattle barn to house the skating surface, and the Chesterville Fire Department had agreed to use their equipment to provide the first few inches of ice base needed.

The Rotary executive said the local rink was taxed heavily and there wasn't enough skating time for the smaller children who were just learning or the girls who weren't interested in broomball or hockey.

He said if the town would provide an open roadway into the cattle barn, the Rotary would carry the ball from there.

Councillors thought it was a good idea and offered to supply a plow, but questioned the kind of setup there would be. Mr Ward informed them that there would be no change room facilities and the rink would probably be open only one, two, or possibly three nights a week, supervised by the Rotary.

TOWNSHIP OF OSNABRUCK

PROPERTY SALE

Sealed offers, plainly marked as to content, will be received by the undersigned until Tuesday, January 4, 1972, on the following properties:

(1) 15½ acres, more or less of vacant land in the east half of Lot 27 in the third Concession together with a right-of-way 20' in width running south from the given Township road crossing said lot a distance of 396 feet more or less.

(2) House and Lot in Osnabruck Centre on the north-east corner of the intersection of County Roads Numbers 18 and 18A.

(3) 35 acres more or less of vacant land in the E½ Lot 12 Concession 4. This property fronts upon the unopened road allowance between Concessions 4 and 5.

Anyone wishing further information on the above properties may contact the undersigned at 537-2362.

Highest or any offer not necessarily accepted.

L. E. Marcellus, Clerk-Treas.,
Box 340,
Ingleside, Ontario.
15-1

U.C.W. hold Christmas meeting

FINCH — The Chalmers United Church Women held their Christmas meeting here last Thursday afternoon at the home of Mrs Lida Henry, a former member.

Mrs Henry's home was beautifully decorated for the festive season and the worship service, conducted by Mrs Lynden Hough, was on the Christmas theme.

Mrs E. Droppo presided at the organ for the singing of the carols while Mrs E. Funge gave a detailed explanation of the meaning of the Christmas symbols and illustrated her talk by showing some symbols made by the Avonmore Couples Club. Mrs Lois Montgomery read several short pieces on the meaning of our Christmas symbols.

Discussion centered on the purchase of new hymn books for the Church, during the business session. It was decided to buy them in memory of several recently deceased members of the congregation.

Boxes for the sick and shut-ins were to be packed by members. A committee consisting of Mrs L. Montgomery, Mrs J. MacMillan, Mrs I. Nugent and Mrs L. Hough was named to make out new yearly programs.

The members exchanged gifts and lunch was served by Mrs Henry assisted by her sisters, Miss Hazel Werely and Mrs A. Atchison.

Mrs L. Hough, on behalf of the membership, thanked Mrs Henry for her hospitality.

Hawks win two in week-end action

Winchester Hawks won two out of three weekend games in St. Lawrence Junior B Hockey League action and maintained their hold on first place in the Northern Division.

The Hawks neatly disposed of Metcalfe Jets on Friday night by a 6-3 count on the Jets home ice to run their season record two to zip over the highly touted Metcalfe crew.

Saturday night in Kemptville, a vastly improved Maxville team extended the Hawks to the limit before bowing 5-3.

On Sunday afternoon the Hawks suffered their fourth loss of the season when they invaded the home of the Glens in Alexandria and came out on the short end of a 6-4 score.

With the halfway mark coming up in their 34 game schedule, Winchester Hawks find themselves in first place in the Northern Division of the League. The Hawks have played sixteen games as have second place Metcalfe. Winchester has 23 points on eleven wins and a tie, while the Jets have managed nine wins and a tie.

Alexandria with a seven, seven record are third and Maxville is in the cellar with one lone point.

Ninth Com. Centre hosts successful euchre

Some 16 tables were in operation at the euchre held in the Ninth Community Centre, December 16.

Prize winners were as follows: ladies first, Mrs Harlem Helmer of Winchester; ladies second, Mrs Delbert Young of Winchester Springs; ladies low, Cindy Young of Elma.

Gent's first, Charles Garlough of Williamsburg, second to Charlie Flegg of Winchester Springs; gent's low to Weldon Irven.

Mrs Charlie Flegg won the door prize. Convenors for the euchre were Bert Whittaker and Weldon Irven.



FLOWERS — are always appropriate. They express your thoughts best.

Muriel's Flowers
Winchester, Ontario

For Christmas



SAY IT WITH FLOWERS

SANDTOWN GREENHOUSES
— WE DELIVER
Newington, Ontario
PHONE 984-2238
15-1

SULLIVAN Bros.
CHESTERVILLE, ONT.

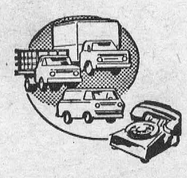

Phone 448-2660
— Crushed Cement Gravel
— Crushed Road Gravel
— Pit Run Gravel and Stone

NOTICE
FARMERS
As of
August 2, 1971
A modern new plant is in operation for the processing of the carcasses of Crippled Disabled or Dead Horses or Cows only.
"In Business as Usual"
We pay current pricesf for Carcasses
24 Hour Service
RENALD MOSS
Phone 445-2859
Russell, Ontario
Licence No. 292-C-71
1tf

WANTED
DEAD OR ALIVE
I WILL PICK UP YOUR DEAD CATTLE FOR THE BEST PRICES
* * *
24-hr. Service! Call Collect
GERARD HEBERT
Phone 987-5364, Crysler or 448-2612, Chesterville
Licence No. 179-C-69
8tf

Professional Directory

SMITH'S BROS. GRANITE
"The Monument People"
Established Known and Trusted Since 1882
Granite for Every Purpose
LIFETIME GUARANTEE
Sales Representative
DOUG PRIEUR
R. R. 2, Lunenburg
PHONE 346-5909
Oct. 72

KIM'S KEY SERVICE
Licensed Locksmith — Mobile Truck Service
Saw Filing — Lock Repair
32 Gallinger Ave., Tel. 932-7382
Cornwall, Ontario
Saws and Locks can be left at
BYERS HARDWARE
FULTON'S HARDWARE
Chesterville, Ontario
Sept. 72

H. W. ALGATE, R.O.
OPTOMETRIST
Opens Office again in New Location for the Practice of Optometry in
CHESTERVILLE COMMUNITY HALL
THURSDAYS
BY APPOINTMENT ONLY
TELEPHONE P. J. GILROY'S 448-2807
June, 1972

MONUMENTS
Guaranteed for Every Requirement
NO. 1 GRANITE ONLY
Fred L. Stevens
Phone 448-2846 Chesterville
Mar. 72

ROSS McCONNELL
(Successor to L. D. Wells)
MONUMENTS
CEMETERY LETTERING
Displayed under Lights
On call — 24 hours a day.
"We Service What We Sell"
Ottawa Street
Winchester - 774-3349
Ingleside, Mrs. L. D. Wells
March 72

MONUMENTS
Where You Buy the Best for Less
Satisfaction Guaranteed
No. 1 Granite Only
Cemetery Lettering
DWIGHT H. CROWDER
Williamsburg — Ontario
— Phone 535-2683 —
1 Mar 71

Clement Insurance Agency
Since 1893
GENERAL INSURANCE
Our knowledge and experience in Insurance enables us to give you a first class, prompt, efficient service.
JOHN CLEMENT
Chesterville — Ph.: 448-2598
Dec., 1971

MAC'S BARBERSHOP
Open Days:
Tuesday to Saturday
Open Evenings:
Tuesday and Friday
Closed all day Monday
King Street
Chesterville, Ont.
July, 1972

LICENSED AUCTIONEER
I solicit your attention:
I can give you a Complete, Business-like Sale Management Service. Costs no more.
R. HAROLD BROWN
— Cornwall, R.R. 2 —
Phone 932-7925, Area Code 613
Mar. 72

JACK H. BUSH
GENERAL INSURANCE AGENT
Automobile
Fire — Casualty
Farm
Mutuals
AVONMORE and FINCH, ONT.
June, 1972

HAROLD D. POAPST
Insurance & Real Estate Broker
Representative
Grenville Insurance Co.
Automobile, Fire, Casualty, Etc.
Phone Us Collect
PH. 774-2602 — WINCHESTER
Aug. 72

DELBERT HUMMEL
Licensed Auctioneer for all kinds of sales, at reasonable charge, Chesterville. Dec. 71

LICENSED AUCTIONEER
Will handle all kinds of Farm or Household Auctions. Guaranteed results. Reasonable rates. Write or phone for dates at my expense.
DWIGHT TUPPER
CHESTERVILLE, RR1

FOR COMPLETE INSURANCE SERVICE
Fire — Casualty — Life
Phone Collect
Biccum and McIntosh Ltd.
Chesterville
— Phone 448-2854 —
Oct. 71

Phone
Mrs Jessie Runions
RR2, Winchester Ph.: 448-2266
for
All Lines Co-op Insurance
or
FARM FIRE A SPECIALTY
with Glengarry Farmers Mutual
Chesterville Co-op
Dec. 71

United Counties clerk to retire in August

CORNWALL — The announced retirement of Counties Clerk Cameron Kennedy, was the last piece of business handled by the United Counties Council as the December sessions came to a close here December 9.

The council passed a by-law making August 31, 1972, the official retirement date which will end Mr Kennedy's 23 years as clerk.

Among other matters, the council approved by-laws which will lead to agreements with the Ontario Minister of Communications and Transportation to establish development roads.

One of these is north of Highway 43 to Greenfield, another is from the boundary of Lochiel and Lancaster townships south to the boundary between Lancaster and Quebec.

Since the percentage apportionments for county levies among the municipalities of the counties were thought somewhat inequitable, according to the official provincial formula, new ones were agreed on by the finance committee.

Cornwall township will pay 11.157 percent of the entire levy, Charlottenburg with 10.970 percent and the town of Alexandria with 7.079 percent are some of the major ones.

Morrisburg will make the largest contribution, paying 6.098 percent of the total levy while Finch will pay the smallest amount of .547 percent.

By-laws provided for the purchase of three properties for reforestation, the Heagle and McNairn properties in Osnabruck and the Fraser property in Kenyon.

Councillors again decided to protest the opening of a deer season locally. The counties had asked for a "no hunting" ban last season but it was over ruled by the provincial government.

Warden Lynden Hough was presented with a gold watch for his year's service and veteran councillor Mahlon Zeron congratulated Mr Hough for his work during that time.

Foster Parents meet 'Challenges of Teenagers' topic for discussion

Challenges Teenagers Face Today was the topic of a panel discussion sponsored by the Foster Parents Group held in the Anglican Church Hall, Chesterville, November 30.

A large number of foster parents and interested citizens listened as the panel, consisting of Mrs M. E. Stapleton, after-care officer with the Department of Correctional Services, Ottawa, Rev. Ralph Neil, Winchester, Dr G. Slowey, Chesterville, Harry Craig, Guidance teacher, North Dundas District High School, Jim Wylie, social worker with the Children's Aid Society and teenagers, Jean Paul Duchanes, discussed the topic

The panel was introduced by the moderator, C.A.S. social worker, A. Grundy, and thanked by F.P.G. chairman, A. Lager of Martintown. Mr Lager also thanked Rev. Slocombe and church officials for the use of the hall.

Local council reviews Main Street North estimate $11,000 for necessary revamping

The matter of improving Main Street North came up again at Chesterville Village Council recently and if all grants available are picked up, the corporation will have the pleasure of getting $10 worth of goods for $4.50.

Reeve Keith Graham said that he and councillor Stuart Allen had gone into the costs of resurfacing the street, filling the ditches, and installing sidewalks.

The reeve said Counties Council will pick up 100 per cent of the tab for resurfacing Main Street North from the Chesterville Hotel to the Nestle homes, since the street is actually a county road.

The only cost for the village is putting in the sidewalks, catch basins, laying culvert tile in the ditches and putting fill over the culverts.

The total cost of this work was estimated at $14,000. The reeve said that there were no grants available for the basic $3,000 sidewalk, and so the town would have to carry the burden of that expense. But of the remaining $11,000 work, the Counties paid fifty per cent. And of the remaining $5,500 the town could receive provincial grants of fifty per cent of the cost, leaving the village with $2,750, plus $3,000, or a total cost of $5,750 for an $11,000 project.

Chesterville W. I. play Santa Claus to shut-ins

Highlights of the Christmas meeting of Chesterville Women's Institute held Monday, December 13, was the presentation of gifts which will be given to shut-ins. Carol singing, exchange of gifts and a quiz were also part of the program.

The business was conducted by Mrs Allison Graham. Reports were given by Mrs Harold Edwards and Mrs George Johnston.

Mrs Eric Casselman was pianist.

The W.I. agreed to help sponsor a Carnival Supper on January 29.

Lunch was served by Mrs George Johnston and Mrs Allan Gain assisted by Mrs Harold Edwards, Mrs Harold Loughridge and Mrs Mansel Brownlee.

NORTH DUNDAS DISTRICT HIGH SCHOOL — DOCTRINA ARTE CONJUNCTA

Man and

MOOD-MODIFYING

DRUGS

A Night School Course which will review what is known about mood-modifying drugs and their effects. Social, historical and legal considerations will be presented along with discussion of effective methods of prevention, treatment and education.

Emphasis will be given to an open forum approach. Enrolment may be limited.

PLACE — North Dundas High School Library.

TIME — Thursdays - 7:30 - 9:30 p.m.

January 6 - March 9th, 1972

REGISTRATION FEE — $5.00.

COURSE DIRECTOR — Peter Barkway, Addiction Research Foundation of Ontario.

15-1

Dutch Auction

ON TOYS AND CHRISTMAS DECORATIONS

AT YOUR CO-OP

STARTS: THURSDAY at 5 p.m.

See Ad on Page 3

Ford

MacEWEN

FORD SALES LIMITED

MAXVILLE ONTARIO

- COMPLETE BODY SERVICE
- SALES
- SERVICE
- LEASING

"REMEMBER IF YOU DON'T BUY FROM MacEWEN YOU'LL PAY TOO MUCH"

GORDON McINTOSH

Sales Service

— PHONE 987-2923 —

CHRYSLER ONTARIO

Christmas GIFT SUGGESTIONS

* House Coats
* Sweaters
* Slacks
* Ski Jackets
* Blouses
* Dresses
* Pant Coats
* 2-piece Slack Sets
* Genuine Sheepskin Coats
* Shells

All At Popular Prices

Bunny's

111 Pitt St.

CORNWALL, ONT.

PONTIAC BUICK BONNEVILLE CHEVROLET CHEVELLE NOVA CORVETT CAMERO OLDSMOBILE VEGA TEMPEST VENTURA SKYLARK OLDS CUTLASS LEMANS

"Yuletide" BUYS

• • •

1971 DEMONSTRATORS

CHEVROLET IMPALA
4-Door HT, Fully Equipped, Color Green. Stock No. 2467

CHEVROLET CAPRICE
4-Door HT, Electric Windows, Air Conditioning, AM - FM Radio and Many Other Features, Color Gold. Stock No. 2976.

TWO TEMPEST LEMANS
2-Door HT, V-8, Fully Equipped, Colors Green and Blue. Stock No. 2604 and 2609

THREE PONTIAC CATALINAS
2-Door HT, Fully Equipped, Colors: gold and blue. Stock No. 2632, 2638 and 2611

These cars are all in excellent condition & come with unexpired portion of General Motors Warranty

Easy Terms available through GMAC or Bank of Nova Scotia

NO PAYMENTS UNTIL 1972
All cars have extra specail discounts

• • •

A. & R.

GREGOIRE AUTO LTD.

Embrun 443-2885/42
Ottawa 237-0870

EMBRUN - ONTARIO

NO MATTER WHAT THE OCCASION

SAY IT WITH FLOWERS

Floral Arrangements

Durant's Flowers and Gifts

Chesterville, Ont.

PHONE 448-2060

"ALEK TRICIAN" SAYS

WHEREVER ELECTRICAL PROBLEMS DO EXIST, THIS IS A CHALLENGE WE CAN'T RESIST !!!

CALL NOW

COUNTRYMAN ELECTRIC

PHONE 448-2474

Chesterville, Ont.

12 MONTHS WARRANTY ON JAMESWAY POWER CHORING EQUIPMENT

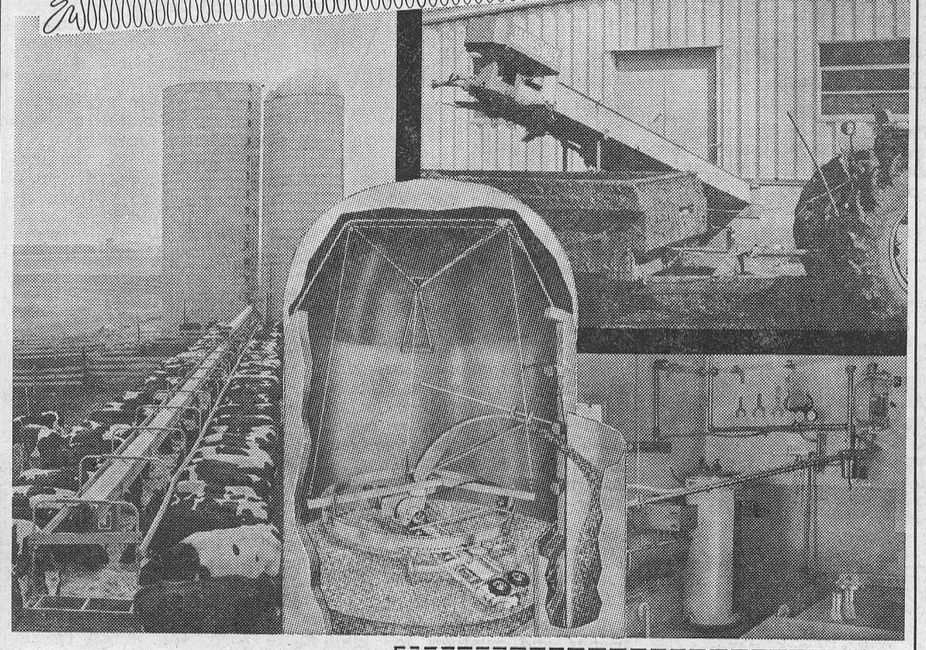

Only Jamesway and its Power Choring Dealers across Canada provide a full 12 months warranty. Don't be satisfied with anything less.

Get full details on this Warranty Program from your Jamesway Power Choring Dealer or write to Jamesway for information and name of your nearest Jamesway dealer.

USE COUPON TO GET MORE INFORMATION

JAMESWAY CO. LIMITED, BISHOP STREET, PRESTON, ONT.

Please rush information on the following:

☐ Cattle Feeders ☐ Barn Cleaner
☐ Silo Unloaders ☐ Pipeline Milkers

NAME.....

ADDRESS.....

TOWN..... PROV.....

JAMESWAY

JAMESWAY CO. LIMITED, Preston, Ontario

MEMBER OF MARMON GROUP

JAMESWAY

BYERS BUILDING SUPPLY

PHONE EDSEL — 821-1562
PARTS DEPT. — 448-3318

CHESTERVILLE, ONT.

ATTENTION FARMERS

CUSTOM BULLDOZING

WE ARE NOW EQUIPPED TO HANDLE YOUR BULLDOZING REQUIREMENTS

HOUGH BROS

Finch, Ontario

PHONE 984-2622

42tf

NICK BEEHLER

Electrical Contractor



Electric Heating, and Wiring Farm Commercial

— Phone 984-2877 —

BERWICK, ONTARIO

4tf-69

Save $$ on CASH

FOR BEST PRICES MAKE YOUR DEAL NOW

COME IN FOR DETAILS

• FERTILIZER

D. L. Berry & Sons Ltd.

WINCHESTER 774-2522

TAKE DELIVERY EITHER NOW OR PLANTING TIME

Headquarters For . . .

ART CARVED DIAMONDS and WEDDING RINGS

Exclusive at

Murray's CREDIT JEWELLERS

224 Pitt St., Cornwall

Phone 933-4382

Open Thursday and Friday evenings until 10 p.m.

Fire Prevention • Chief Fyke issues warning

Fire safety precautions should head the list of every sensible family's preparations for Christmas, says Fire Chief Grenville Fyke in a seasonal warning that a happy Christmas can change in a few seconds into a family tragedy.

The Chief urged the public to exercise special care in the setting up and decoration of Christmas trees and drew attention to the following points:

If plans call for a natural tree, it should be bought fresh and green and kept outdoors or in an unheated garage before being brought into the home for decorating. A one or two inch cut should be made diagonally across the butt and the tree set in water.

Check strings of electric lights carefully for worn insulation, broken plugs or loose bulb sockets, said Chief Fyke. Only CSA-approved lighting sets and non-flammable decorations should be used. Declare the tree a no-smoking area and keep matches out of the hands of children.

Keep discarded Christmas wrappings away from the tree and keep the tree away from fireplaces, TV sets or radiators. Always remember to switch off lights at bedtime or when leaving the house.

Fire Chief Fyke points out that tests have proved the safest tree is a tree with it's butt set in water. However, if a tree has dried out before being set up, it cannot regain its safe moisture level.

Even artificial trees can be dangerous. Metallic ones are conductors of electricity and should only be illuminated with floodlights.

Some plastic strees made from styrene materials are flammable, unlike those made from polyvinylchloride.

All trees should be removed from the home as soon as possible after the Christmas celebration.

Honoured at surprise Party

Mr and Mrs Sydney Morris of Chesterville were surprised last Sunday with a dinner party given by their family to mark their 45th wedding anniversary. The celebration was held at the home of their daughter, Mrs Hubert Fleming.

Mr and Mrs Morris were married at Williamsburg Lutheran Church December 22, 1926.

The couple have four daughters, Mrs Charles Hess (Marjorie), Mrs Ronald Droppo (Marion), Mrs Fleming (Sheila), and Mrs George Anderson (Sharon), and ten grandchildren. The family presented them with a television set on the occasion.



Osnabruck Centre

Recent guests at Brownell home

Recent callers with Mr and Mrs J. A. Brownell were Rev. H. Giffin, Ingleside, Mrs Maude Brownell, Mr and Mrs Elmer Flegg of Finch.

Mr and Mrs Ronnie Swerdfeger of Oshawa spent the weekend with relatives here. They were accompanied home by Wayne Cryderman who will spend a few weeks in Oshawa.

Mr Randy Bartch was a weekend visitor with Mr Randy Prieur at Lunenburg.

Mr and Mrs K. Swerdfeger attended the Baptism Service at St. Andrews Church, Williamstown, where their grandson, Edward Allen Swerdfeger, was one of the infants christened. They were later guests at the family dinner at the home of Mr and Mrs Stanley Swerdfeger, Summerstown Station.

Nation Valley

Spend Sunday at Northfield Stn.

Mrs Glen Robinson and children spent Sunday with Mr and Mrs Neil Loynachan at Northfield Station.

Mrs Ron Fulton of Chesterville visited Mr and Mrs Ralph Gray on Sunday.

Mr and Mrs Lloyd Merkley, Eileen and Doug, accompanied by Mr and Mrs William Coulthart of Ottawa, were supper guests of Mr and Mrs Charles Pollock, Toyes Hill, Friday night.

Mrs Edwin Forward visited Mrs Malcolm Moran and family of Brinston Sunday and also called on Mrs Alice Nash and Mr and Mrs David Clemens of Williamsburg.

Mr and Mrs Morris Dewe and Tracey of Cornwall and Mr and Mrs William Coulthart of Ottawa were Sunday visitors with Mr and Mrs Lloyd Merkley, Eileen and Doug.

Mr and Mrs Nelson Scharfe, Brinston, called on Mr and Mrs Edwin Forward Sunday evening.

Mainly About People

Mr and Mrs Arthur Hewitt and Pat of Bancroft were weekend guests of Mr and Mrs Allison Graham.

The Reverend and Mrs E. Earle Eaton participated in a concert given by the Seaway Singers at Morrisburg Friday evening. They attended a rehearsal of the choral group on Wednesday evening.

Give a Cat for Christmas

ARCTIC CAT SNOWMOBILES

LORNE ACRES

FARM EQUIPMENT

WINCHESTER, ONTARIO PHONE 774-2643

PRE-INVENTORY

CLEAN SWEEP SALE!

CLEAN SWEEP OF ODDS AND ENDS PLUS OVERSTOCKED MERCHANDISE

Floor Tile
Peel & Stick 12" x 12"
3 colours
19 3-4c ea.

Wall Panelling
Prefinished to blend with any decor
4' x 8'
$3.49 sh.

Power Tools
Black and Decker
Drills — 1/4", 3/8", 1/2"
$10.35 up

Plywood
Factory Grade Firply
1/4" x 4' x 8'
$4.89 sh.
3/4" x 4' x 8'
$10.85 sh.

OTHER MONEY SAVING FIX-UP VALUES

Interior Flat Latex Paint, gal. 4.99
Crystal Chandelier ..... ea. 99.95
Panelling, Plantktone almond, Sht. 4.30
Panelling, 18 Karat Sht. 5.25
Panelling, Riviera Ash Sht. 5.40

Always a BUY at a PAL Yard

H. S. LANNIN LTD.

LUMBER AND BUILDING SUPPLIES
BUILDING CONTRACTORS

Phone 774-2830 Winchester, Ont.

IT'S NEVER TOO LATE LAST MINUTE GIFTS

SPECIAL

Cyclamen

$5. - $6 - $7

(AT THESE PRICES — CASH AND CARRY)

LARGE WHITE POT MUMS

(With Bright Red Poinsetta)

$7.00

(CASH AND CARRY)

Durant's Flowers & Gifts

CHESTERVILLE PHONE 448-2060

THE IDEAL WAREHOUSE FOR SILAGE

THE CO-OP SILO

DEPENDABLE FEATURES

* Tightness
* Economy
* Strength
* Long Life

MONAST FARM SUPPLY

Chesterville, Ont.
Phone 448-2462
47tf

HOW TO MAKE HIS CHRISTMAS



All he wants for Christmas is awaiting your inspection here. Our group includes separates, outerwear and accessories to keep him looking mighty fine.

Sweaters -
— Jantzen
— Terry Williams
— Warren Knit

Shirts -
* B. V. D.
* FORSYTHE
* MANHATTEN

Pants -
— RIVIERA
— TAILOR'S BENCH
— MR. SABRE

Clothing -
Samuelsohn
Suits — Sport Sets
Top Coats

All Goods Attractively Boxed
COURTEOUS SALES STAFF

Brookdale Shopping Plaza

Open 10 a.m. Till 10 p.m.

Cornwall, Ontario

The Squire Shop
CORNWALL - CANADA

MEN'S All Wool SUITS

One Group Reg. $100 Now 49.95

One Group Reg. $125 Now 59.95

V&L DEPARTMENT STORE

134 Montreal Road
Cornwall, Ont.

FOR THE PROTECTION YOU NEED-



Play it safe and sure. It may be time to have your present policy updated.

Let's Talk Soon

WE HANDLE ALL TYPES OF INSURANCE

FRED S. COONS INSURANCE

Home — Business
Automobile — Farm — Life

— Phone 448-2398 —

Coming... EVENTS

NEW YEAR'S EVE PARTY
Everyone is cordially invited to the Berwick Hotel annual New Year's Eve party. Dancing from 9 to 1 a.m. Besides good music a free lunch is served, and there is no cover charge. 15-1

NOTICE
Tickets for the Chesterville Rotary Club New Year's Eve Dance have been sold out. Only those with tickets will be admitted. 15-1

COUNCIL MEETING
The next regular council meeting will be held January 3, 1972, at 7:30 p.m.
G. L. Graham, clerk
16-2

"AT HOME"
Mr and Mrs Arthur Baker, R.R. 1, Williamsburg, celebrate their Fiftieth Wedding Anniversary on Thursday, December 30. They will be "At Home" to their friends at the residence of their daughter and son-in-law, Mr and Mrs Edward Smith, Henderson Crescent, Winchester, from 2 - 4 and 7 - 9 p.m. 16

Correction
In last week's account of the Chesterville Hospital Auxiliary's card marathons, a typographical error resulted in the last paragraph saying $10.50 had been raised. It should have read $101.50.

ANNOUNCEMENT
Mr and Mrs George Dupreau (nee Sharon Thompson) are the proud parents of an eight pound baby boy, born in Cornwall General Hospital, Friday, December 17, 1971. A grandson for Mr Ed Thompson and Mr Clair Dupreau.

On way to get back on your says the Ontario Safety League, is to have teenagers who drive.

Formation of S.D.&G. Library Board paramount factor in improved service

Formation of the Stormont, Dundas and Glengarry County Library at the beginning of this year, has been the paramount factor in the great improvements made in Library service to the counties and Cornwall alike. The county and city boards have from the start cooperated closely to avoid duplication, said Mrs Anne Hyland, director and chief librarian. The boards work together under the name Seaway Valley Libraries. The result is, that more money has become available for the things that really count in Library service: books and other lending material.

The book stock of the system has been increased considerably. More than 11,000 volumes were added this year. This has greatly speeded up the service to borrowers requesting special titles. At one time, most of such requests had to be filled by Ottawa, through interlibrary loan. Now the great majority of books is available in the holdings of Seaway Valley Libraries. That this has been achieved despite the staggering increase in the number of requests is a measure of the progress made. In 1969, Cornwall filled 974 requests from the city and counties; 1,847 in 1970; 3,412 in the past year, nearly doubling each year's figures.

Highlights in Cornwall have been the opening of a branch at East Court and the formation of a lending collection of phonograph records, put into circulation shortly before Christmas.

The greatest number of changes, however, has occurred in the counties. Early in 1971 the Chesterville library was completely overhauled, refurnished and redecorated. Morrisburg library had already been moved to larger quarters in the former high school, in 1970, but a great deal of work had to be done to catalogue its considerable book stock, restore the useful volumes to proper shape and make additions. Of this collection, 2,200 books have been repaired, more than 800 rebound.

Lancaster library has been completely restocked and pending interior restoration of the old building, only the front part is being used. Since the improvements were made, circulation here has doubled.

A similar operation at Winchester, during the latter part of the summer, was interrupted when it became apparent that the branch would have to be moved. It was hoped that the new post office would be constructed in time to use the old post office as a library. However, this construction hit a snag and is not expected to be completed until the late summer of 1972. So the county board has leased part of the old bank building across from the present library premises, for one year, and this much larger space will be taken into use early in the new year. The Winchester branch at its new location will have a book stock larger than any previous holdings in this community.

Highlights of the year were opening ceremonies of two new libraries, one in Maxville, and the other in Alexandria. Both branches have proved to fill a great need in their communities and circulation is most satisfactory.

New libraries and the increased use of existing ones has shrunk the area served by the bookmobile. It is significant that despite this factor, which took two large circulation areas away from the bookmobile, total circulation from the riding library has only decreased marginally. In 1970 bookmobile circulation was 90,600, during the current year 86,000 books were circulated.

For the new year plans have been formulated for the opening of a library in Long Sault and, if the funds allow it, another one in Charlottenburg Township. Several exhibitions in county branches are being planned and the work of improving these branches will continue. Extension of book service to institutions such as Glen-Stor-Dun Lodge is also on the 1972 program. Such service will be patterned on the pilot project carried out in Maxville Manor.

Among all the cheerful progress during the past year, tragedy struck the young county library board in July, with the sudden death of its highly regarded first chairman, Malcolm F. MacRae, deputy reeve of Roxborough. His place was taken by Reeve Keith Graham of Chesterville. Chairman Keith Graham summed up both past and present when he said "Much has been achieved in the first year and much remains to be done, but the board is driving ahead as fast as finances allow."



Mr and Mrs Gil Leduc are seen following their wedding in St. Bernard's Catholic Church, Finch on Dec. 4. The groom is the son of Mr and Mrs Germain Leduc and the bride is the daughter of Mr and Mrs William MacNaughton of Finch. The couple are residing in Finch. — Photo by LaSalle.

H. E. Ross

Rev. L. M. Ferguson conducted the funeral services in Brownlee Funeral Home, Finch, December 11, for a well known area resident who died December 9.

Hugh Edward Ross, of R.R. 4, Crysler, a retired farmer, died at the age of 85 following a long illness.

Mr Ross was born in Lochiel Township of Glengarry County in 1886, the son of the late George G. Ross and the former Jane MacDougall.

The retired farmer married the former Florence Steven at Cornwall in 1929 and lived at Finch until six years ago when they moved to Crysler.

Surviving are his wife and three sons, Gordon of Ingleside, Allan of Crysler, and Neil of Oakville. Also surviving are five grandchildren, a sister, Mrs Thomas Hay of Alexandria, several nieces and nephews and a cousin, Duncan Ross of Valleyfield, Quebec.

Following the 2 p.m. service, burial took place in Morewood Presbyterian Cemetery. Pallbearers were John MacLeod, James Hesson, Bruce MacLeod, Allan McMahon, Edward Gillard and Donald Casselman.

Mainly About People

The Christmas meeting of St. Andrew's WMS and Aid Society was held Wednesday evening at the home of Mrs E. Earle Eaton.

Avonmore

Ambassador's daughter visits area home

Sunday dinner guests with Mr and Mrs Dan MacDonald were Miss Nasrene Baig, daughter of the Pakistani Ambassador and grand daughter of Ago Khan, Moslem leader; John MacDonald, Deputy Minister of Public Works, Ottawa, Roger Tremblay and Mr and Mrs Kenneth MacMillan.

Miss Rae Sutherland, Reg. N., Los Angeles, is spending some time with Mr and Mrs Leonard McIntosh and her mother, Mrs Mary Sutherland, who is a patient in the Hotel Dieu Hospital, Cornwall.

Mr and Mrs Glenn McIntyre and family attended a family dinner at the home of Mr a[nd] Mrs Russell McMillan, Finc[h]

Dr. W. M. Stevenson and M[r] Stevenson spent a few days in Kingston.

Mr and Mrs Gordon Rowley, Ottawa, were Sunday guests of Mr and Mrs Norman Arbuthnot.

Mrs Duncan McMaster spent a few days in Cornwall with her daughter, Mrs Adelard Quenneville, Mr Quenneville and sons.

Dean McIntyre, Waterloo, spent the weekend with her parents, Mr and Mrs Glenn McIntyre and family.

Mrs Angus MacLean is spending some time in Montreal.

Mr and Mrs Ford Warner spent last week in Ottawa with Mr and Mrs Cecil Warner and Miss Beverley Warner.

CHURCH NOTES

PRESBYTERIAN CHURCH IN CANADA
Rev. W. J. Morrison, Minister
St. Luke's, Finch
10:00 a.m. - Sunday School
11:00 a.m. - Worship Service.
Theme: "What Makes a Happy Christmas?"
Knox Church, Crysler
2:00 p.m. - Worship Service.
All Are Welcome

NEWINGTON WESLEYAN METHODIST CHURCH
Rev. R. T. Benson
SUNDAY, DEC. 26, 1971
Sunday School - 10:00 a.m.
Morning Worship - 11:00 a.m.
Evening Service - 7:30 p.m.
Tuesday - Prayer meeting 8 p.m.
Friday - Youth Meeting, 7.30 p.m.
New Year's Eve Service
10:30 p.m.
Dec. 71

OSNABRUCK BAPTIST CHURCH
R R. 3, Ingleside
3 miles North of Hwy. 401 on Dickinson Drive
SUNDAY, DEC. 26, 1971
A. J. W. Cheesman
Services - 10.30 & 11.30 a.m.
YOU ARE WELCOME
Feb. 72

CHESTERVILLE - MOREWOOD
UNITED CHURCH OF CANADA
Rev. L. MacD. Ferguson, Minister
SUNDAY, DEC. 26, 1971
SUNDAY, DEC. 26, 1971
Morewood 9:30 a.m. - Morning Service and Sunday School.
Trinity Chesterville 11:00 a.m. - Morning Service and Sunday School.
Christmas Eve Service
MOREWOOD
8 p.m.
Everyone Welcome
Dec. 71

UNITED CHURCH OF CANADA
Williamsburg — Colquhoun
Rev D. L. Gordon, Minister
SUNDAY, DEC. 26, 1971
9.45 a.m. - Elma
11.00 a.m. - Williamsburg
2.00 p.m. - Colquhoun
Dec. 71

UNITED CHURCH OF CANADA
AVONMORE - FINCH
PASTORAL CHARGE
Rev H. A. Funge, Minister
SUNDAY, DEC. 26, 1971
Avonmore - 9.30 a.m.
Finch - 11.00 a.m.
Dec. 71

PRESBYTERIAN CHURCH
Dunbar - Chesterville - Morewood
Rev. T. H. Boyd, Morrisburg
Interim Moderator
SUNDAY, DEC. 26, 1971
"CHRISTMAS SERVICE"
9:55 a.m. - Chesterville.
11:15 a.m. - Morewood.
2:00 p.m. - Dunbar.
Rev. Roy MacGregor, Montreal
All are welcome
Dec. 71

CHRISTIAN REFORMED CHURCH
WILLIAMSBURG
SATURDAY, DECEMBER 25
Christmas Morning
9:00 and 10:30 a.m.
Text: Luke 2, vs. 10, 11, 12.
Theme: "Good News from Heaven.
SUNDAY, DEC. 26, 1971
9:30 and 10:30 a.m.
Text: Luke 2, vs. 21.
Theme: "How Baby Jesus got His name.
3:00 p.m.
Text: Luke 2, vs 29 - 32.
Theme: "Simeon's Chrismas Solo."
Come and Worship the Lord with us
May, 1972

BOYD'S
COMPARE BOYD'S
TOP QUALITY USED CARS
WINCHESTER

1968 Plymouth
Fury 1, 4-Door, "8" Auto., "One owner"
Stock: 72061A
Was: $1595.
Compare: $1414.

1967 Plymouth
Fury I, 4-Door, "8" Auto., R. "Black Beauty"
Stock: 7408A
Was: $1495.
Compare: $1303.

1966 Corvair
2 Door HT "6" Auto. "Snow White"
Stock. 72077A
Was: $735.
Compare: $499.

1965 Chrysler
Windsor, 4-Door "8" Auto., R., PS, PB.
Stock: 72010C
Was: $695.
Compare: $444.

Many Other Fresh Trades to Choose From
ABOVE PRICES EFFECTIVE UNTIL JAN. 1, 1972
THINKING NEW CAR OR TRUCK
"SEE US" — We Need Late Model Used
BOYD'S Your Authorized CHRYSLER — PLYMOUTH — FARGO TRUCK DEALER
WE SERVICE WHAT WE SELL
W. J. L. BOYD and SONS LTD.
WINCHESTER 774-2520 Telephones OTTAWA 236-6505
Open 7.00 A.M. to 9.00 P.M.



May Santa make your every wish come true! We wish you a merry Yule and thank you for your friendship!

TO ALL OUR CUSTOMERS
"A VERY MERRY CHRISTMAS"
And may the Christmas spirit remain within your hearts and homes throughout the coming year.
Norah and Francis Moriarty and Staff at Moriarty's

SUPPLIES FOR NEW YEAR'S — Gibson New Year Cards, Tablecloths, Serviettes, Blow-outs, Horns, Hats, Noisemakers, Balloons, Serpentines.

MORIARTY'S
THE FAMILY DEPARTMENT STORE
Chesterville, Ont. Phone 448-2354

LEDUC'S
WEEK-END Specials

Pure Orange Juice, 48 oz.	49c
Salami Ham Chubs	79c
Maple Leaf 'Hint of Maple' Bacon, lb.	59c
Thrifty Bacon, 3 lbs.	$1.00
Tomato Juice, 48 oz.	37c
Gingerale, 4	89c
12	$2.49
Corona Assorted Drinks, 30 oz., 8	$1.00
Jello Assorted Jelly Powder	13c
Purity Flour, save 20c, 7 lbs.	69c
Christie Premium Crackers, lb.	37c

SPECIAL!

Bananas, 3 lbs.	39c
No. 1 Fancy McIntosh Apples, 5 lbs.	49c
Sunkist Navel or Easy-Peel Tangerines, 2 doz.	89c
No. 1 USA Iceburg Lettuce	33c
Indian River, large size Grapefruit, 6	59c
Save 48c, 15 oz.	
Dill or Sweet and Sour Pickles, 4	$1.00

Meat PRICES TRIMMED

Fresh Frozen Grade A, Wide Breasts, Spec. Bred TURKEYS, 8 to 30 lbs.	lb. 37c
Burns Ready-to-Eat, Skinless, Defatted LEG HAM, shank end, 4 to 5 lbs.	lb. 59c
Half or Whole, no centre slices removed Butt End, lb.	69c
GEESE, DUCKS, Grade A, lb.	69c
CAPONS, 6 to 8 lbs.	lb. 49c

Free Draw
New Year's Eve
— Oil Painting — Hockey Game — Ladies' Sweater — Cell Lantern — 10 lb. Ham
— PLUS —
10,000 Free Stamps
— We Reserve The Right To Limit Quantities —
STORE HOURS
Thursday, December 23 - 8 a.m. to 9 p.m.
Closed Friday, Christmas Eve at 6 p.m.
CLOSED ON: Saturday, Dec. 25; Sunday, Dec. 26 and Monday, Dec. 27.
Phone 984-2270 Finch, Ontario

ORNAMENTAL IRON WORK

Railings — Columns
Interior and Exterior
RAY'S WROUGHT IRON
Phone 774-3025
(after 5)
WINCHESTER, ONT.
May

Dutch Auction
ON TOYS AND CHRISTMAS DECORATIONS
AT YOUR CO-OP
STARTS:
THURSDAY
at 5 p.m.
See Ad on Page 3

Now Open!
SULLIVAN'S REST HOME
— CARE AND KINDNESS —
— ROOM AND BOARD —
SOUTH MOUNTAIN PHONE 989-2932
11-1, 13-1, 15-1