THE CHESTERVILLE
RECORD

Vol. 92, No. 22 | Wednesday, January 21, 1987 | Chesterville, Ontario. | Single Copies 35¢

Inside

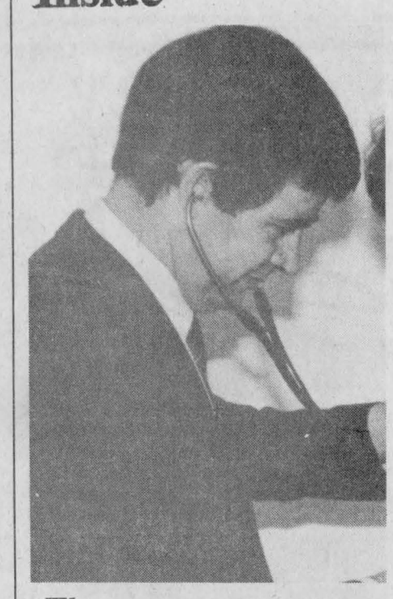

Flu season 2

Newsbriefs

Charges

LONG SAULT (Staff) - OPP here report four impaired-driving charges, three Liquor Licence Act charges and one narcotics charge laid over the past week. Police also handed out three 12-hour suspensions and seized two radar warning devices.

Pole struck

WINCHESTER (Staff) - OPP are investigating a hit-and-run which occurred here Jan. 18, sometime prior to 3:10am, the victim, a hydro pole in the area of the Ottawa Street, Queen Street intersection.

Police believe the vehicle which hit the pole was northbound on Ottawa Street, and veered onto the right shoulder, striking the pole and sheering it off. Const. Howard Smith, of the Winchester OPP is investigating.

$12,000 damage

LONG SAULT (Staff) - A single vehicle accident on Highway 2, 10 metres west of Concession 2, in Osnabruck Township, resulted in $12,000 damage Jan. 19.

Lawrence Roderick, 64, of Ingleside, was driving his '86 Chevrolet pick-up when it hit an ice patch and went out of control, skidding into the north ditch, police said. Roderick was uninjured. No charges were laid.

Traffic jam

CRYSLER (Staff) - Although it may seem a little unusual for a town this size, there was at least one case of bumper-to-bumper traffic here Friday morning. Diane Stockli, 37, and Pierre Masse, 17, both of Crysler, had their rear bumpers collide as they backed out their respective driveways, and into each other early Friday morning. The Stockli vehicle received $350 damage while the Masse vehicle received $850 damage as a result of the collision. They were both charged by the Long Sault OPP with failing to yield the right-of-way.

Job counselling

CHESTERVILLE (Staff) - "What are you and your staff doing on these fine winter days to be properly and gainfully employed," Chesterville Reeve Carl Ward asked Jack Smith, the village foreman, at a council meeting last Thursday night. Smith assured him the village crew was indeed busy, citing work on the hall washrooms, painting floors and touching up walls, and cutting trees.

"They haven't been idle. We've been catching up," Smith said.

Skate guard

The South Nation ice may be safe for skating by the weekend. "It ranges anywhere from 5 to 11 inches," said Chesterville Recreation Director Tom Lee Tuesday morning. "Where it's shallowest is where we go on the river so I would think we're a couple of days of getting on the river yet."

The testing of ice depth at eight locations found ice in the centre of the river the thickest, becoming more shallow as it reached the shore.

"If it stays cold, I would think we'll be on it by the end of the week."

One over-anxious snowmobiler discovered too late last Tuesday night the danger of thin ice. While he was able to jump clear, his snowmobile plunged through a spot near the boat ramp.

Osnabruck board to have final say on development

OSNABRUCK CENTRE (Staff) - Quoting his lawyer, the president of a group opposing Ault Island development described an Ontario Municipal Board decision to allow an 83-lot subdivision on the island as an "insult".

John Lawrence raised a number of concerns but got few answers at the meeting Monday attended by various government ministry officials, three township councillors, Ault Island residents, and local MPP Noble Villeneuve, the meeting organizer.

Problems he foresaw included loss of wildlife on the island, and environmental pollution. The meeting was not an official meeting but more of a public information session.

But none of the ministry officials seemed willing to give a firm commitment to either Lawrence or Villeneuve concerning controls they may have over the proposed development. One by one, representatives from the Ontario Ministry of Environment, (MOE), Ministry of Natural Resources and the Eastern Ontario Health Unit told them there wasn't anything they could do concerning the development, or passed the buck to someone else.

When told by Lawrence of oversights made by the OMB in its decision, all Kingston MOE representative, W.C. Stevens did was assure him he "certainly made a note of it".

It was said at the OMB hearing in July that the drilling of additional wells shouldn't affect the resident's water quality, Lawrence told about 50 people packed into the township council chambers.

"I woke up one morning and found black water...and that's not very funny," he said. The contamination of his well occurred after one well was drilled on the island, he said. It took more than four days for the water to return to normal, he added.

Lawrence and Villeneuve agreed that the well contamination was virtually all but ignored at the hearing.

"We feel they (developers) didn't satisfy claims that there's sufficient water, and quality of water," Lawrence said. "We knew the water was bad."

The island's water level fluctuates 8 feet each spring and even during the summer the ditches remain full of water, Lawrence said. If septic tanks are put in at the other side of the island, "where's the water going to go?" he asked, "Our wells are going to be contaminated."

"How the health unit can say that's good land, I really don't know."

A hydro-geological report brought to the OMB hearing claimed that with proper swales and ditches, drainage on the island would be no problem. It was just a diagram drawn with arrows, Lawrence said. "There's not a fact in it -- it's hypothetical. I don't call that a professional report."

The Ministry of Natural Resources should also take an in-depth look at how the proposed development will affect the Island's wildlife, he said. "That's going to be all wiped out (if the development proceeds)."

But Ministry representative Mike Eckersly contended neither deer nor water fowl on the island would suffer negative effects from the development.

Neither it nor the MOE have any control over the cutting of existing vegetation, he said, and therefore can't implement conditions to protect the island's wildlife on those grounds, he said.

During flights ministry officials have made over the area, few deer have been seen, he said, and added the area is not an important nesting place for water fowl.

"I live there. I know there are deer there," said island resident Bill Girard. If the developer comes in and cuts all the bush off the deer will have no place to hide. "Take 63 acres and cut it all off -- there's nothing left," he said.

"We're looking for support from you people," he explained.

But Eckersly refused to back down from his stance. "It's our opinion that adverse effects in the area will be negligent," he reiterated. "There's no point in objecting to something that can be handled."

Both Villeneuve and Lawrence maintained throughout the meeting they'd rather

Continued on Page 2

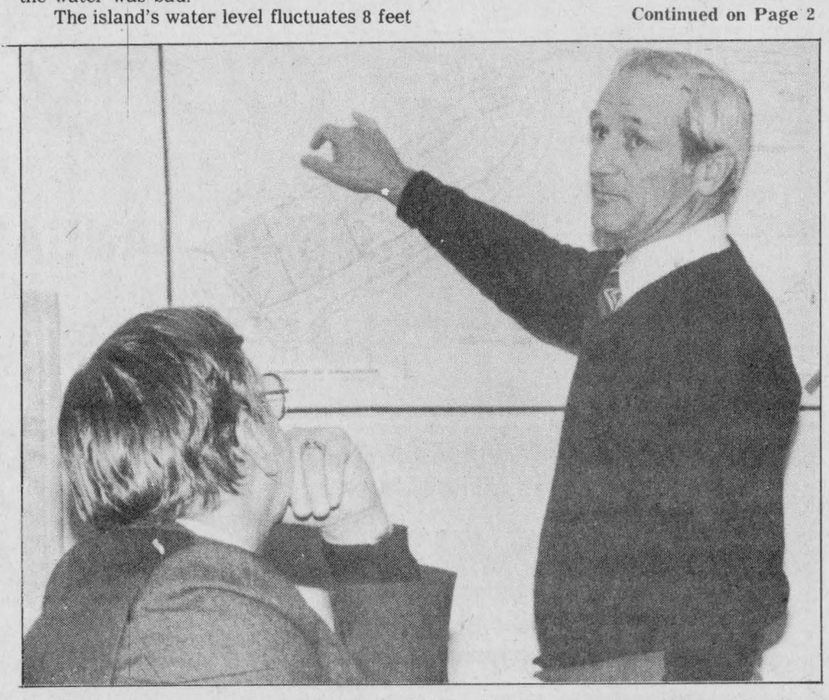

Ault Island resident Bill Girard explains how a development will affect wildlife on the tiny island as John Lawrence, president of the Cottage Owner's Association, looks on. Girard and Lawrence were two of about 60 people attending a meeting at Osnabruck Centre Monday concerning a proposed development for the island. Record Photo-Kielec

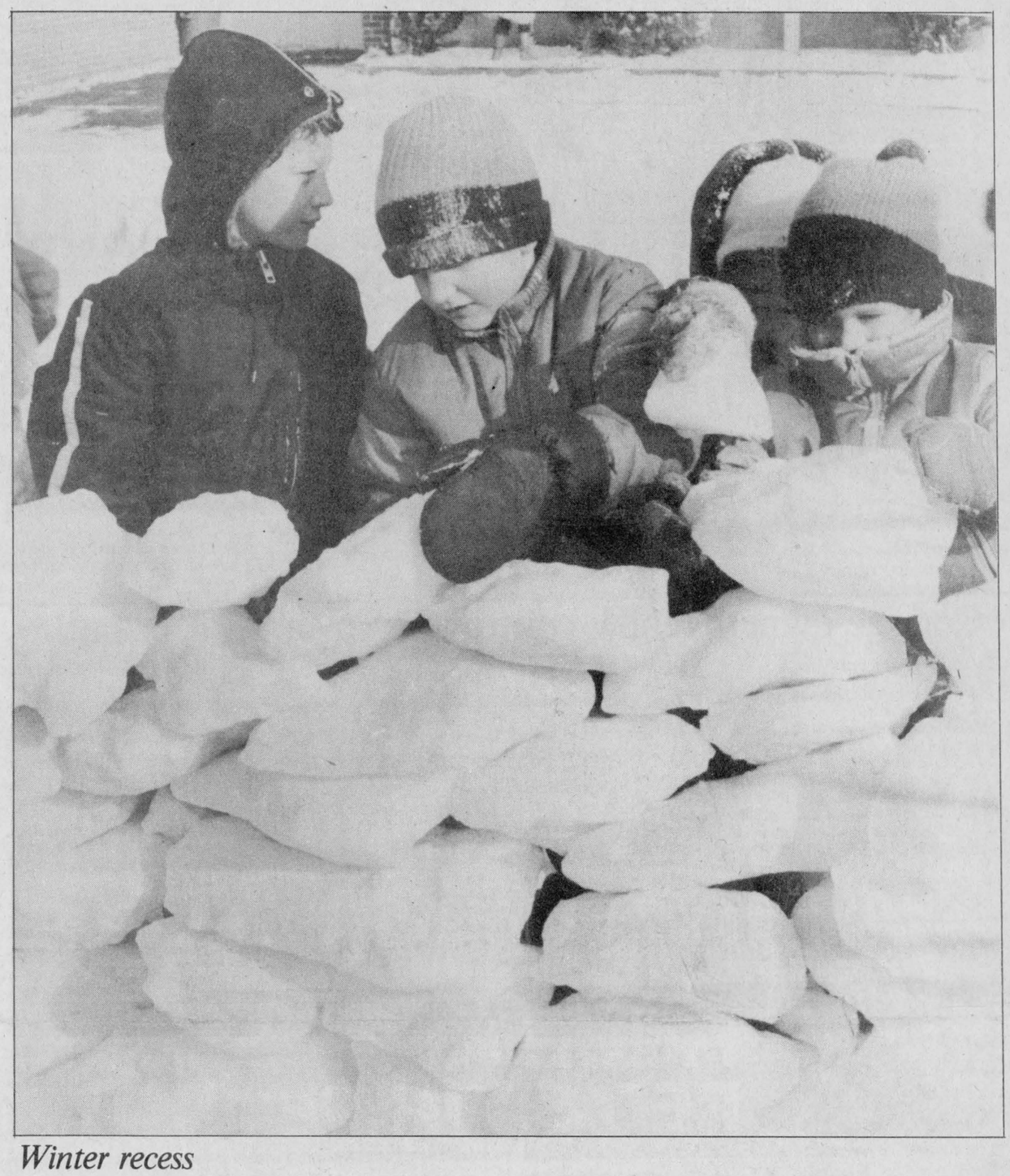

Winter recess

Grade 2 students at St. Mary's were well fortified by the bright noon sunshine and low temperatures Tuesday. If the cold weather continues, the ice on the South Nation could be judged safe for skating as early as this weekend.

Record Photo-Johnston

Zoning near industrial park disputed

CHESTERVILLE (Staff) - The zoning of two lots adjacent to Chesterville's industrial park is the subject of confusion.

The property's owner, Martin Derks, believes the land is zoned residential. But Bob Casselman, the village's clerk-treasurer, says it was probably included in the parcel of land rezoned for the village's industrial park.

At a meeting last Thursday, Chesterville council learned of the conflicting reports.

In 1980, the land north of Queen Street West off Highway 43 was rezoned from residential to industrial to accommodate an industrial park. Last year, the park's zoning was changed again to allow for larger industrial development.

But as far as Derks is concerned, his land wasn't included in the rezoned parcel and continues to be zoned for residential development.

On Monday night, he said he contacted the municipal office "just very recently" because he was considering building a small shop on his property. He said he was told then the land was zoned residential. Casselman said he can't recall the incident.

In November, Derks called the office inquiring about building houses on the lots. "I figured the land is there, the village needs the tax base, so build on it."

He said he was later informed the property was zoned for industrial development.

"If it's zoned residential, I'll probably build on it," he said. If it isn't, he said, the land will wait.

At last week's meeting, Casselman said Derks had come to him when the park's zoning was being changed once again. Casselman said Derks said he had been reassured in 1980 that his land wasn't affected by the rezoning.

When the park was rezoned last year, Casselman said he requested that Derks not appeal the proposed zoning changes. "It would have created problems for us," he said.

Casselman said he sees two options for council: it can either say Derks had been misinformed in 1980 and take responsibility for the problem, or hand the issue back to him, saying he had had ample time in 1980 and since to appeal the zoning.

Reeve Carl Ward asked whether Derks had received anything in writing. Casselman said the assurances had been verbal.

Councillor Roger Cole said he'd like to hear Derks' side of the story and Ward said it's also important that council talk to former clerk Gary Thompson.

"It just leaves us as a council guessing," he said.

"It certainly warrants more investigation," Casselman said Tuesday. "We have to look at a few things, that's for sure."

Among the things to be reviewed are detailed maps of the property and what's been said in the past, Casselman said.

Minus temperatures a plus for carnival

CHESTERVILLE (Staff) - Safe ice on the South Nation would smooth the way for Chesterville's winter carnival next week.

Recent cold temperatures have speeded the thickening of the ice, which organizers hope will be the focus of many of the carnival's activities Jan. 30, 31 and Feb. 1.

Tom Lee, Chesterville recreation director, said earlier this week organizers aren't counting on the ice but they're still hopeful.

This year's events are being organized by the six-member steering committee working on a proposal to construct a recreation centre in the village. Lee, a member of the committee, admitted organization began late.

"It's late, there's no question about it, it's late. We're doing the best we can with the limited time and resources we have."

Commitments to stage events are still coming in and he said a contest to find royalty to reign over the carnival may be organized. "We've got a possible solution to the problem," he said Tuesday.

While the schedule of events is still sketchy, some events, both old and new, have been confirmed.

Lee hopes to take advantage of the professional development day scheduled for Friday by staging a sponge-puck hockey game, in which players wear helmets but no skates.

The Knights of Columbus are sponsoring a Monte Carlo night at the Legion Hall Friday, beginning at 9 p.m. On Saturday and Sunday mornings, the Rotary Club will once again host pancake breakfasts.

Saturday's agenda includes a junior novice hockey tournament, euchre games at the Nelson LaPrade Centre, a tug-of-war, skate races for kids, an egg tossing contest, ringette, costume parade, horse-drawn sleigh rides and a log-sawing competition.

A dance will be held Saturday night and Lee said a figure skating exhibition will be presented but has yet to be scheduled.

The only events that will raise money for the steering committee are Saturday's dance and the sale of buttons. But Lee said the committee's work at the carnival may raise its profile.

The committee was established after the presentation of a study last March that said the village could construct a $800,000 community centre. The proposed hall, to be located by the arena, would include kitchen and bar facilities, a meeting room, space for the village library and agricultural society and twin halls with a capacity for up to 500 people.

The village must raise about $200,000, or about 25 per cent of the total cost. "Six people cannot raise $200,000," Lee said.

The carnival will also give the committee a chance to gauge community reaction to the proposal.

"If it's 95 per cent negative response, why should we go ahead, we can't go ahead," Lee said.

If the project doesn't get the public support it needs, he said money already raised -- about $2,000 from a Hallowe'en dance -- can go to another community project.

But the carnival's purpose is not to promote the rec centre proposal, he said. It's a chance for Chesterville residents to enjoy outdoor winter activities and "have fun," Lee said.

Winchester centre's opening delayed for another month

WINCHESTER (Staff) - The opening of Naomi's Resource Centre has been delayed once again until mid-February.

The tentative opening date for the Winchester shelter and counselling centre for victims of family violence in the United Counties is Feb. 16.

On Monday, the centre's complete staff of four full-time and two part-time workers reported for the first day of work and training.

Mary Anna Zelenka, the centre's administrator, said major renovations to the St. Lawrence Street house -- including the conversion of a two-car attached garage into office and counselling space -- is almost complete.

Volunteers are now cleaning up the premises and buying appliances, "basically setting up the house so it can be ready when the first woman walks in," said Zelenka.

The demand for the shelter appears to be strong. Since Zelenka began work three months ago, she said people seeking help have been calling members of the centre's board of directors as well as her office.

"Everybody's just waiting for the day. There's no problem -- we'll be full."

She said the board had hoped to open the centre Feb. 2 but there proved to be too much work to be finished.

The opening of the centre in October was delayed by the province's requirement that it authorize contractors to carry out the necessary renovations.

The centre was first proposed for Winchester almost a year and half ago when a study revealed that SD&G, and Dundas in particular, lacked services to help victims of family violence.

With a grant of $155,000, the six-bedroom house in the village was purchased. The province has also committed $72,800 annually to offset the centre's operating expenses. The United Counties will chip in $23.65 per day per resident.

As well as Zelenka, the centre will employ five full-time and part-time house staff. Full-time staff include Erva Durant, who resigned as president of the board to work at the centre, Susan Hanson-Johnstone and Linda Gray. Carla Muldoon and Sharyn Summers will work part-time.

Sniffles aside, local doctor says flu and colds 'nothing new'

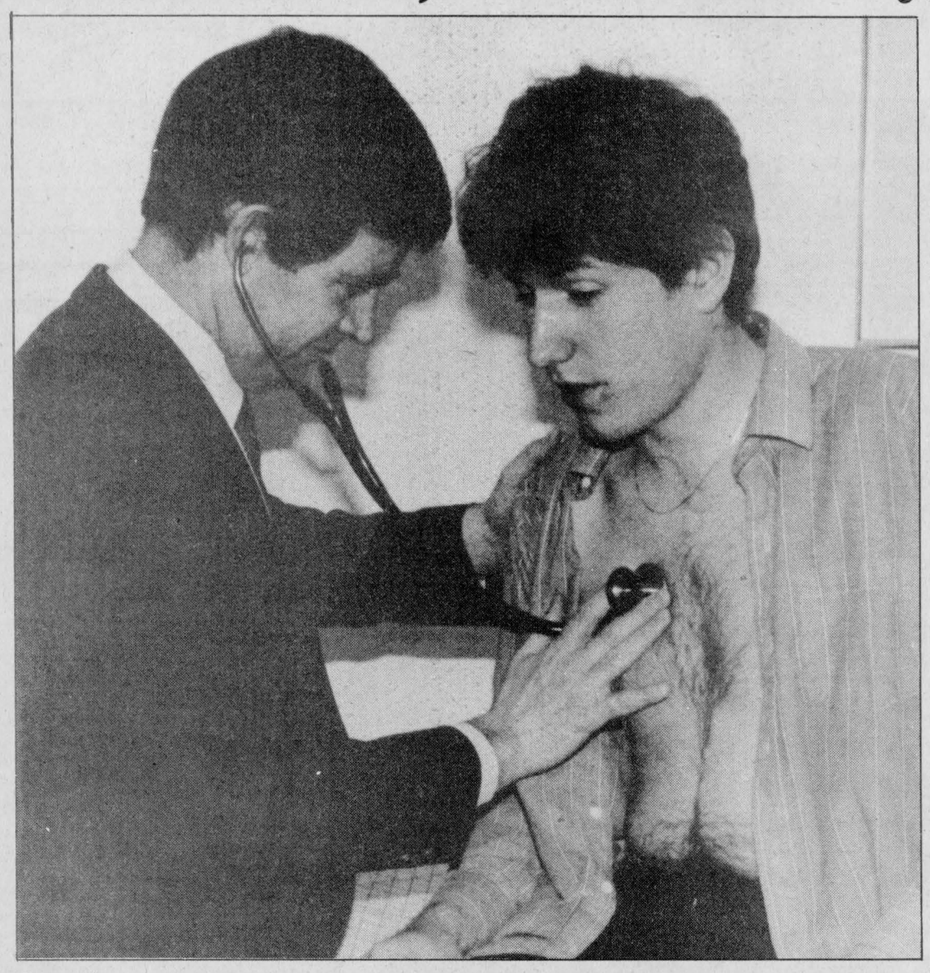

Record reporter Greg Kielec gets a going-over from village physician Gabriel Slowey after an interview concerning winter illnesses Monday.

CHESTERVILLE (Staff) - Although most people afflicted with pesky winter bugs may not agree, there's "nothing new" about the flu or colds people are suffering this winter, says Dr. Gabriel Slowey of Chesterville.

People may feel like they've caught a new virus but according to Slowey, certain ailments may acquire new names but no matter what the name may be, they've always been here. "These things have been around all the time," he said. "It actually seems to be better this year."

One bug that's being diagnosed quicker and better is mycoplasma pneumonia, a bug that Slowey described as being "halfway" between a bacteria and a virus. The difference between it and a common cold is that the sufferer's resistance drops if he or she doesn't rest, Slowey said.

A person affected by the bug feels "a generalized sense of weakness", develops a cough and a pain in the chest and side, he said. Not taking care of a cold leads to this or other types of pneumonia, he explained.

"The virus sets you up, and then the bacteria sets in."

In the past mycoplasma pneumonia was treated with antibiotics such as penicillin and cephalosporins but they lost their effectiveness and the bug is not effectively treated with the antibiotic erythromycin, Slowey said.

Mycoplasmas are the smallest known free-living organism, says an essay about the bug in the 1979 Scientific American. Mycoplasma pneumonia is the cause of 4 to 9 per cent of all cases of pneumonia in civilian adults, it said. In an urban population of children and adults, 20 per cent of all pneumonias are due to mycoplasma pneumonia.

According to Slowey, this is one of the better years for both influenzas and mycoplasma pneumonia. "A lot of people are more practical," he said. They usually treat themselves, and if they don't make any progress, then they go see a doctor, he said.

"There've been fewer cases of mycoplasma pneumonia this year than in other years, Slowey said.

Influenzas are more known for their epidemic proportions and their symptoms include muscle aches, weakness, fever and a dry cough, Slowey said.

He also recommended people between the ages of 15 to 35 receive a vaccination for Taewon A flu. Symptoms of it are the same as the basic flu symptoms, he said.

Cottage owners renew controversy over Ault Island

• Continued from Page 1

"error" on the safe side and not proceed with the development than to proceed and have thousands of dollars of pollution problems in the future.

Villeneuve cited pollution problems in Newington, Crysler, Glen Robertson, Green Valley and Maxville as a few of the local municipalities with pollution problems.

"Pollution of the environment is still a big problem in this area," he said. "I am gun shy, and that's why we're here," he explained.

Ministry officials seemed content in taking the wait and see and approach, solving any problems after, should they crop up, in the future.

"Why do they keep insisting there's not a problem when they know there is," said Lawrence.

Like at the beginning, once again the ball will end up in the court of municipal council, and planning board. Developer Bill Buchanan's draft plan is to be brought to council planning board here Jan. 26 for approval.

Both township councillors Jim Bancroft and Carson Elliott vowed they wouldn't approve the plan unless every item is addressed concerning the development. OMB approval of the development was in principle, providing the developer follow draft guidelines supplied by the province.

When told that Buchanan hasn't fulfilled all the requirements for approval of his draft plan, Bancroft replied, "I would say he's got some work to do then."

Lawrence said that a complete hydrogeological survey hasn't been completed by Buchanan, and two test wells have yet to be drilled.

Ault Island residents have been overlooked by the OMB, said councillor Carson Elliott.

Lawrence criticized Reeve Stewart Hart's absence at meetings on the issue. When told the reeve was at counties council, he suggested since Hart is in turn for Warden, that counties council had a higher priority for him.

"I find it very strange that he isn't here today," he said. "He certainly wasn't at the OMB meeting. He didn't seem to have any concern regarding our concerns, or problems."



And there was light.

One of the United Counties' leading stores of home lighting.

Hundreds of styles of domestic and imported lamps, shades, fixtures and chandeliers.

We're the nobody who undersells everybody!

SATISFACTION GUARANTEED
Lowest Prices — Highest Quality
Our customers are our best advertisement and our business reflects it!
OVER 3,000 LIGHTING DISPLAYS!

House Of Lighting

16 Johnson Crescent
(Third street north of shopping centre.)

HOURS: DAILY 9am to 6pm, FRIDAY 9am to 9pm

Long Sault 534-2912 8 miles west of Cornwall

GIGANTIC INVENTORY CLEARANCE CONTINUES



Sale

Sofa beds
With innerspring mattress. Starting at $449

Sectionals
2 piece, living room. From $499

Roxton Collection
In-stock items. YOU CAN SAVE ... 25%

Oak occasional tables
Starting at only $119 ea.

Upholstered occasional chairs
Starting at $189

Sale

Incliner Sofas
Starting at $699

Mattress Sets
Starting from $169
(twin size price quoted above)

Dinette Suites
Includes 4 wooden chairs with wood-look top. From $319

All advertised specials not necessarily available at both stores.

Regular store hours: Tuesday, Wednesday, Saturday, 10:00am to 6:00pm; Thursday and Friday, 10:00am to 9:00pm

The Furniture Loft
HOME • OF • FINE • FURNISHINGS

Main St., Winchester 774-2636

Highway 43 Finch 984-2051

ONE OF THE FINEST SELECTIONS IN YOUR AREA.

BRAND NAME NO NAME OUR NAME

FINCH RED & WHITE

Owned and operated by: KEES VAN ENGEN and LOUISE GODBOUT

STORE HOURS
Monday - Thursday 8 A.M. - 6 P.M.
Friday 8 A.M. - 9 P.M.
Saturday 8 A.M. - 6 P.M.
Sunday 10 A.M. - 1 P.M.

PRODUCT OF SPAIN Clementines 85¢ lb.

MAPLE LEAF 500 g Bacon 2.99

MEDIUM Ground Beef 4.17kg 1.89 lb.

DUTCH MEDIUM GOUDA 4.59 lb.

NABISCO, ASSORTED Royal Pie Mixes 255-355g 1.99

AYLMER CHOICE SELECTED VARIETIES 19 oz. TIN Vegetables 79¢

RENT 2 MOVIES GET A FREE BAG OF CHIPS (200g)

CATELLI, 28 FL. OZ. SPAGHETTI SAUCE 99¢

BURNS, 175 g. PKG. LUNCHEON MEAT 99¢

KRAFT DELUXE, 8 SLICES, 8.8 OZ., PROCESS CHEESE SLICES 99¢

DUTCH, PER 100 G PAARDEN ROOKVLEES SMOKED BEEF 99¢

NOW OPEN FRIDAYS UNTIL 9PM

NIAGARA, 12 OZ. FROZEN ORANGE JUICE 89¢	PURITAN, 400 G CORNED BEEF HASH 1.79	NO-NAME, 400 G SOCIAL TEA BISCUITS 1.49	NO-NAME, 24 OZ. ICED TEA MIX 2.79
SUNLIGHT, 300 G, 2 BARS PURE SOAP 1.39	NOBO, (NABOSPRITS) SHORTCAKE COOKIES 1.19	NO-NAME, 350 G RICE CRISPY 1.69	PEPPER SQUASH 79¢ Ea.
SUNSPUN, 1 LB. MARGARINE 69¢	WELCH'S, FROM CONCENTRATE GRAPE JUICE 2.09	NO-NAME, 3 OZ. DESSERT TOPPING MIX 2.79	PRODUCT OF USA, CANADA NO. 1 CELERY 99¢ Ea.
SUNMAID, PKG. OF 14 BOXES RAISINS 1.69	CLARK, 14 FL. OZ. WITH TOMATO SAUCE BEANS WITH PORK 1.09	PRODUCT OF USA BROCCOLI 1.29 Ea.	PRICES EFFECTIVE UNTIL SATURDAY JAN. 24/87 *We Reserve The Right To Limit Quantities*

PHONE 984-2268

MOOSE CREEK MALL

inventory sale

Starting

WEDNESDAY, JANUARY 21

Ending

JANUARY 31

FINAL CLEARANCE ON FALL & WINTER MERCHANDISE

EVERYTHING HAS TO GO!

Most Sale Items Re-Grouped & Prices Slashed!

UP TO 70% OFF

COATS — DRESS BOOTS — MEN'S SUITS — CHILDREN'S SNOWSUITS — DRESSES — MEN'S SWEATERS — BABY SETS — AIRSTEP SHOES — LADIES SKIRTS — MEN'S PANTS — CHILDREN'S PANTS — LADIES PURSES — SLACKS — MEN'S JACKETS — CHILDREN'S SWEATERS — LADIES GLOVES — BLOUSES — CASUAL BOOTS — CHILDREN'S SCARVES & MITTS & MORE, MORE, MORE AND MORE!

Sale Continues
Until Clearance of Sale Merchandise



VIMI SHOES 538-2475

CHEZ THERESE 538-2333





CHARGEX VISA

master charge



BOUTIQUE DES ENFANTS 538-2445

MERCERIE RICHARD MEN'S WEAR 538-2465

IT'S WORTH THE SHORT DRIVE FOR GREAT SAVINGS AT THE MOOSE CREEK MALL'S ANNUAL JANUARY SALE

SHOP MOOSE CREEK MALL AND SAVE

Grade 8 students making high school choices

By Don Stephen,
Head of Guidance,
North Dundas District
High School

(Special) - Call all grade 8 students in the North Dundas school area and their parents. It's that time of year when choices of courses for your Grade 9 program have to be made and this column will explain some of the things you have to consider as you prepare to enter high school and begin the credit system.

Making choices isn't going to be as hard as you may think. You and your parents are responsible for deciding what courses you will take, but you will be able to ask for advice from the principal and teachers in your own school and Mary Taylor and I are always ready to assist you at the high school.

While making your choices of courses, you should keep in mind your future goals and career plans and your personal interests and abilities. It is probably that you haven't decided what you want to do as a career during your lifetime. In that case, you will find that secondary school - particularly Grade 9 and 10 - will give you an opportunity to explore new fields, to find out what you like and are good at and perhaps also what you do not like. Remember that everything you learn adds to what you are as a person; don't be afraid of entering new fields of study.

High school subjects are taught in varying degrees of difficulty, that is, levels! A course may be available at the following three levels: Advanced (A). General (G). and Basic (B).

Courses offered at the Advanced level are designed for a capable student who applies himself or herself to school work very well and who is presently achieving good grades in his or her work. These courses are considered as preparation for Grade 13 courses and university.

A course given at the General level is designed for the student who has some difficulty in that subject area. These course are in that subject area. These courses are good preparation for college courses .

Courses at the Basic level stress basic skills and fundamentals and are designed to provide students with the opportunity to obtain reinforcement in basic concepts in the subject areas in which they are offered. This year at North Dundas all compulsory or required courses will be available at this level.

Certain course are required or compulsory and must be passed in order for a student to be eligible for a diploma. These courses may be taken at any of the levels mentioned. The 16 compulsory courses will be discussed with the during my visit to your school. This leaves 14 other courses that you will be able to choose in order to complete the 30 credits necessary for the Ontario Secondary School Diploma (O.S.S.D.).

I will be in each of the elementary schools from Jan. 23 to Jan. 29. I will meet with you, your teachers and any parents who wish to come in and ask questions or seek advice about the choices. My schedule is as follows: Jan. 23 A.M., Maple Ridge; Jan. 27 A.M., Russell; P.M., St. Bernard's; Jan. 28, A.M., Nationview; Jan. 29, A.M., St. Therese, Marionville; P.M., Timothy Christian.

Any parents with students in schools other than those mentioned above should contact me at the school for registration forms.

Chesterville applies for provincial funds

CHESTERVILLE (Staff) - The village has applied for grants to cover everything from emergency planning to renovations to the fire hall.

At a meeting Thursday night, Chesterville council approved an application for about $5,000 under the Joint Emergency Planning Program, administered by the Ontario Ministry of the Solicitor General.

The grant will cover half the costs of updating the village's emergency plan, which outlines who must be called in the event of an emergency such as a train derailment, explosion at the Nestle plant or chemical tank truck spill. The village's plan dates back to 1973 and was updated three years ago.

Also included in the grant application is part of the cost of equipment and training .

Total cost of the plan's review, equipment and instruction is estimated at $10,500.

The village has also applied for about $6,500 under the Municipal Oil Conservation and Energy Program. The application covers about 40 per cent of the costs of last year's renovations to the Park Pavilion and work completed four years ago at the fire hall and public works building.

The village also applied for about $1.6 million to continue reconstruction of Mill, College and Church streets through to 1990.

In-service volunteers log 60 hours

WINCHESTER (Special) - The January meeting of the Winchester District Memorial Hospital Auxiliary took place on Tues., Jan. 8 with 21 members present.

In the absence of the past-president, past-president Rose Campbell presided. Gift Shoppe chairman Betty Barton reported a very successful Christmas season and the girls are taking advantage of the January lull to get ready for a busy spring season. Buyers will be making purchasing trips soon so be sure to drop into the shoppe within a month or two to see the new spring merchandise.

In-service volunteers have been very busy, logging 601¼ hours in the last month.

Teen volunteers have been filling in for seniors on vacation. The teens have always been very active on a summer time basis but this year the auxiliary does not have a teen co-ordinator.

Anyone interested in a rewarding job and enjoys working with teens should contact Olive Cass at 448-2674.

Winners of the lucky Christmas Draw were Sandra Johnstone of Iroquois, who won the lovely doll house and Mary Joustra, the Raggedy Anne doll.

June Anderson and Evelyn Cowan will again host the dessert and card party on April 7 and the next blood donor clinic will be held Feb. 25.

Holstein Club to host futurity

SOUTH MOUNTAIN (Staff) - For the first time in Dundas, the county Holstein club will host a futurity class at the 1989 county show.

Calves born between Sept. 1, 1986 and Aug. 31, 1987 will be eligible for the prize money which grows as the number of entries increases.

Bell to bury cables

CHESTERVILLE (Staff) - Chesterville council wants Bell Canada to return its calls.

At a meeting last Thursday night, council gave permission for Bell to bury 23 metres of cable behind the curb on South Street. But the village is also seeking the same co-operation in the removal of two poles near the town office.

Deputy-Reeve Bert VanKessel was the only member of council to vote against the move to allow the burial of cable. When the poles are gone, he said, Bell would be welcome again.

He said the location of the poles cost the village money during the construction on Mill and Victoria streets last summer.

Reeve Carl Ward agreed Bell's co-operation "was less than we felt was satisfactory". It's hard to be enthusiastic over the company's request, he said, "when the same thing is really not reciprocal."

But he said the company had assured the village the offending poles will be removed before final construction on the streets.

VanKessel wasn't swayed. "They had all summer to do it," he said.

Council is trying to arrange a meeting with the company's new area representative and discussion of the poles will be on the agenda.



GOOD ◇ NEWS

YOUR CANADA PENSION PLAN HAS CHANGED FOR THE BETTER.

On January 1st, 1987 your Canada Pension Plan changed and its good news.
The Plan provides important protection for you and your family.
These changes put your Plan on a solid, long-term financial foundation and improve the benefits.

For booklets about your Canada Pension Plan, fill out the coupon below and mail it to:

CPP-INFO
P.O. Box 5400
Postal Station "D"
Scarborough, Ontario
M1R 5E8

CANADA PENSION PLAN
Changed for the better. Find out.

I'd like to know more about my new Canada Pension Plan.
Please send me the "good news" in English ☐ in French ☐ about...

NAME_____
ADDRESS_____ 03
_____ CITY_____
PROV._____ POSTAL CODE_____

Retirement Pension ☐
Disability Benefits ☐
Survivor Benefits ☐
Pension Credit Splitting ☐
Flexible Retirement ☐
Financing your CPP ☐

Health and Welfare Canada / Santé et Bien-être Social Canada
Canada

CHESTERVILLE WINTER CARNIVAL
January 30, 31, and February 1

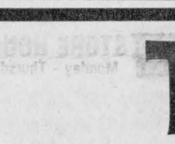

TREAT YOUR FEET
TO BETTER WORK BOOTS
BY TUFMAC, GORRILLA, KAUFMAN, GREB OR BOULET.
SIZES 4-13 · CSA
from $ 49.95
LINDSAY & McCAFFREY
GENERAL MERCHANTS
42 MAIN ST.
MANOTICK
TEL.: 692-3368

LORILEA'S CLIP SALON
WILL BATH, BOARD, CLIP & GROOM DOGS & CATS.
NOW AVAILABLE!
Day & Evening Appointments
Discount Rates
CALL:
448-3507
FOR APPOINTMENT
CHESTERVILLE

FINAL WEEKEND
Sale Ends January 25th
SELL OFF SALE
33 1/3% OFF TO 1/2 PRICE
ALL LADIES COATS & JACKETS
WINTER DRESSES, SWEATERS, BLOUSES, PANTS, SUITS & SKIRTS
ALL MENS WINTER JACKETS, SWEATERS AND MIAMI LOOK SUITS
SPECIAL RACK OF MENS SWEATERS
Regular Fit $10.00 Ea.
THE CLOTHING Barn
STORE HOURS: Sunday 10 to 4 — Monday, Sorry Closed
Tuesday, Wednesday, Thursday 9 to 6
Friday 9 to 9 — Saturday 9 to 6
Highway 31, 2 miles north of Morrisburg 543-2744

TEMPO MAKES MATH EASY!
ADD UP THE FEATURES; SUBTRACT THE DISCOUNT.
$9,995*
* Plus freight & P.D.I.
NO WONDER IT'S CANADA'S #1 SELLING CAR!
YOU GET ALL THIS:
● Air conditioning ● Power steering ● Power brakes ● Front wheel drive ● 5-speed manual transaxle ● AM/FM radio ● Tinted glass ● Interval wipers ● Rear window defroster ● Dual remote control power mirrors ● Instrumentation group ● Steel belted radial tires ● Quartz clock ● Bodyside mouldings ● Maintenance-free heavy-duty battery ● 5-year unlimited distance corrosion warranty ● 3-year unlimited distance powertrain warranty ● ...and over 46 more great features!

Mfr's suggested list price	$11,884
Discount	$1,889
SPECIAL PRICE	$9,995

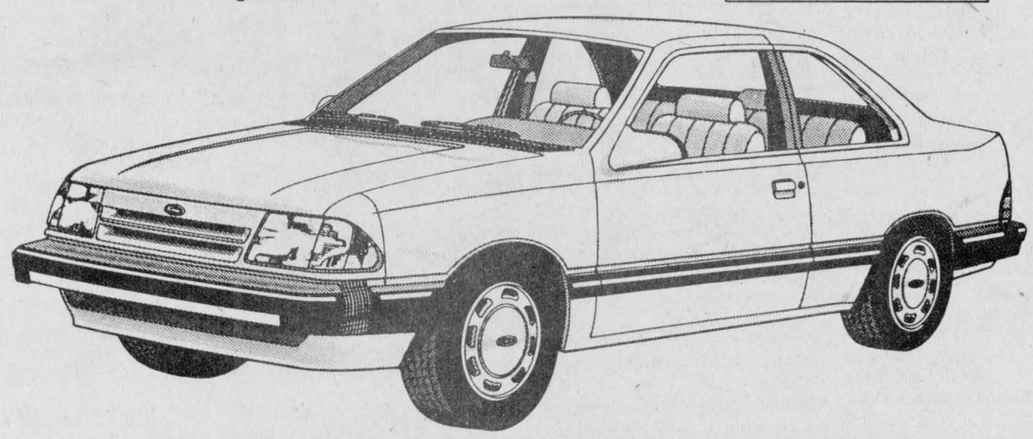

FIND THE ANSWER AT
GLENGARRY FORD - MERCURY
MAXVILLE · ONT.
(At the former MacEwen Ford location)
Where You, The Customer, are always No. 1
5 YEAR DRIVELINE DISTANCE CORROSION PERFORATION WARRANTY
Built Ford Tough
527-2007
527-2009
528-4518

THE CHESTERVILLE Record Editorial / Opinion

Winter re-runs

Like summer tv programming, the issue of capital punishment returns annually to Canadian political life.

This time, the federal government is suggesting that each Canadian have a chance to give his or her opinion on the hotly debated issue through a referendum.

The results of such a poll are almost a foregone conclusion -- more than three-quarters of Canadians favor a return to the death penalty. The national referendum could be a prelude to a free vote in Parliament on capital punishment, the fulfillment of a government promise.

But the government has also said it won't be bound by the results of either a referendum or a free parliamentary vote.

And while an overwhelming majority of Canadians support the death penalty for at least some degree of crime, it's improbably the government will re-instate hanging.

A majority of Canadians favored capital punishment when it was abolished by the Liberals a decade ago and the cries for its return have increased with the death of each police officer. But that government resisted demands to bring back hanging and Tory enthusiasm for its return has also diminished since the 1984 election campaign.

If that's the case, why bother with a referendum or a free vote?

Canada is not governed by referendum. True, voters elect men and women to represent their interests. But they're also elected to study issues with greater time and resources than are available to most of their constitutents.

The interests of the people they represent are diverse and members are bound to at least consider the sometimes conflicting opinions. The system, which critics could say is paternalistic, is based on the trust that electors place in their representatives.

And every four years or so, voters have a chance to assess the overall performance of their representatives.

Referendums -- if the government must abide by their outcomes -- certainly allow the people to make their voices heard. But their opinions may also have been formed in isolation, in ignorance of relevant information or in prejudice.

In the Canadian case, they're a neat way of letting the government off the hook -- policy makers can appease their constituents in a free vote and everybody can let off steam.

But the benefits of such national polls are short-lived. When the government doesn't implement the stand the people voted for, the electors will be angry -- and perhaps they'll remember when they do have a chance to place a vote that counts.

Diane Johnston

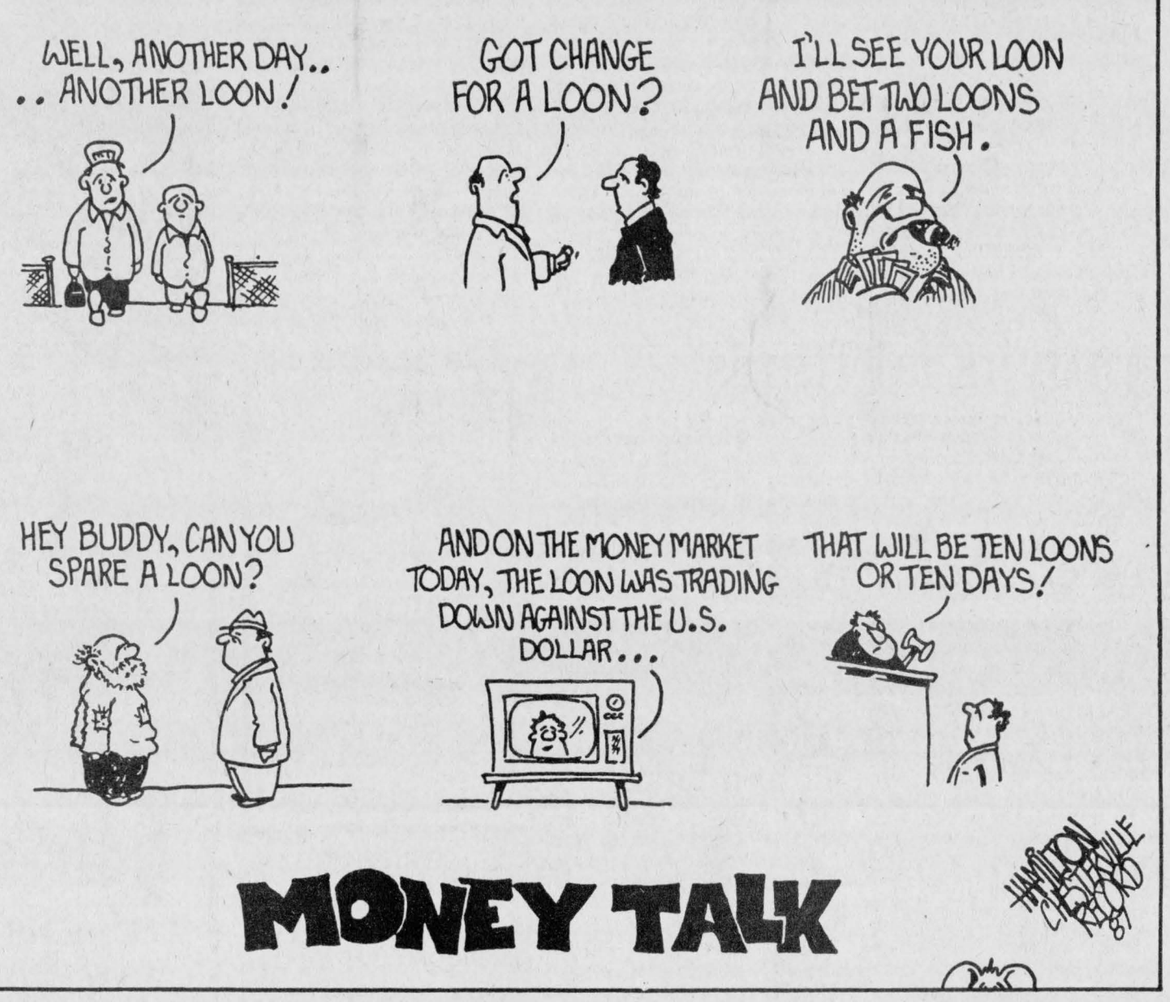

The Farmer's Wife

by Wyn Thompson

A very weak and diluted sunlight creeps through the window of the office brightening my desk momentarily. I open the window just a crack, to freshen the air.

Letting in the natural scent of evergreens, and hearing a light winter wind in the birch by the window, are simple antidotes for the weariness cast about by "The blackest month of all the year."

Today with the Roman god Janus on the calendar, represented with two faces looking in opposite directions, I am doing some looking to and fro myself. A new month in a new year puts us in that introspective-retrospective frame of mind.

Remembering can be a funny business, particularly if we allow our thoughts to meander merrily, instead of dealing with long lists of New Year's resolutions. Looking forward with a hope and a grin is a tonic in itself.

A big event for us last winter was feeding and identifying the many birds that came to our feeder. This winter though, I am asking where have all the birds gone?

Beyond the big flock of grosbeaks that swept in Christmas morning, a few chickadees, a couple of pine siskins, several sparrows and one bluejay, there has been a noticable absence of birds as compared to last year.

Through the open window I hear the Dee! Dee! of a couple of chickadees in the cedars. I do wish they'd tell their friends I set a good board, for their merry little song brightens each day.

In Europe the weatherman is adhering to the motto, "Janiveer. Freeze the pot upon the fire.", Here in Canada we are mighty close to, "If the grass do grow in Janiveer. It grows the worst for it all the year."

Living in a country place and having access to acres of land over which one may ski is one of my pleasures in this 'blackest month of all the year'. That six inches of new snow we received recently was like manna from heaven for we skiers. Today though, I am grounded for my one ski is being repaired in the farmer's workshop. Yuk, what a bummer!

But, there is a bright side to this occurence and, that is, that it will allow me to get caught up on some work that I have very conveniently pushed aside in my celebration of new, white snow.

Life, like a coin, always has two sides. If I turn the weeks after Christmas, when we were sheathed in ice, over, I find that we had time for many pleasant things. Trying out a new raspberry jam recipe for the diabetic in my life is one of the fancy, time-consuming ones, for example.

Or rereading a favorite Charles Lynch book which we already know practically by heart.

Or writing leisurely letters to friends. I never attempt this until the Christmas and new year rush is over, and then it is a fine way to share oneself with one's dear but faraway friends. It is, I am sad to say, a luxury most of the time, and I always regret dashing off a few lines saying we are all right.

During an icy time of no skiing and little leisurely walking in my country domain, I can visit without feeling the pressure of everything I ought to be doing. I have a few very special friends I could almost write a book to and at least now I can write a chatty letter instead of a hastily written post card.

Also the shut-in days give me time to think.

"What are you doing?" calls the Farmer in from outside, and glancing toward me in my desk chair.

"Sitting and thinking," I say.

It is good to take time to think about the experiences we have had in the past year. For the richness of living can be best appreciated as we think it over. Or so it seems to me.

I like to just sit and remember the great breakers on the beaches of South Carolina. To remember the red rose that bloomed after the black frost, and the wedge of Canada geese going over, and the first time a friend sang "The Rose".

Or the woman at the roadside market who offered a clean bowl of water to the spoodle riding in the back seat of the car. Or another day, when a man at a nursing home offered to carry some of the parcels I had breaking my arms. Everyone's life has many such small moments, and they are worth treasuring.

Also, I think there is much to be said for an un-birthday gift which is a surprise and very nice. It has nothing to do with conventions or dates. I received just such a gift recently, two loaves of homemade bread, something I dearly love and which I never fail to pig out on.

I get up from my desk chair to close the window. The voice of the wind is strange and wonderful. There has been a change in the voice of the wind in these few minutes, I reflect. It sounds colder and fiercer now.

A winter wind, a real winter wind, makes me feel as I beat my way through it, that I should be rubbing sticks together to make a fire in some snow-covered cave, and facing the bears with a proud smile.

"Mush on," I say to Lady, who has no idea of mushing at all. As the wind stings my eyelids, I almost expect to raise a mittened hand and look for caribou drifting like smoke along an icy river. But this adventurous spirit last only briefly, and I am glad to return to the house and smell the vegetable soup simmering gently on the back of the stove.



Chesterville's Past

07 From the Record Thurs., Jan. 24, 1907

Mr. Jos. Crump of near Crysler, held a successful auction sale under the management of Mr. James Currie, auctioneer of Crysler. His ten cows netted the fine sum of $612.50, or an average of $61.25 per cow.

Mr. Dan Beckstead of this place is the owner of a rare novelty in the form of a Texas cowboy bridle, which he received a short time ago from Mr. Simon Beckstead of Hamburg, Iowa. It is made of rawhide and neatly and tastily woven together. It is something out of the ordinary and you should not miss seeing it. Different valuations have been put on it, but nothing less than $100, so Dan feels quite proud of his curiosity.

The first meeting of the Osnabruck council was, from unforeseen causes, a rather more spirited session than usual. Protests were made against the declaration of office being taken of Deputy Reeve elect James E. Daugherty, and that of property qualifications by Councillor Alfred E. Ault.

27 From the Record Thurs., Jan. 27, 1927

Last night at the Finch Arena, contrary to expectations, Chesterville's puck chasers grabbed another victory from the Diamond-town boys by a score of 3 to 1 in sixty minutes of play. The very severe weather kept many away from the game which was one of the most interesting and hard-fought of the season.

Monday night, Russell aspirants for championship honors of the Central Ottawa Valley Leabue came to town to grab a victory at the expense of the champions but the best they could do was sag the twine for one counter while Chesterville was gathering in four.

The January session of the Counties Council of the United Counties of Stormont, Dundas and Glengarry, opened in Cornwall on Tuesday night. The first business after the members were called to the places by the clerk, James R. Simpson, was the election of a warden. Charles F. Marselis of Dunbar, reeve of Williamsburg township, was the only one proposed for the position and he was elected unanimously.

47 From the Record Thursday., Jan. 23, 1947

Chesterville Village Council endorsed, at a special meeting held Friday evening, a memorial for presentation to the Hon. George H. Doucett, requesting that consideration be given to the erection of a new bridge to carry Highway 43 over the Nation River in Chesterville.

The new type street lights, ordered last September, arrived on Friday and plans are proceeding for their erection as soon as possible. The installation of the 18,300-watt fixtures, should have a very beneficial effect on the approaches to the bridge and the business section of Chesterville.

77 From the Record Wed., Jan. 19, 1977

On Saturday last, the Snowmobile Rally was held here on the fair grounds and the new hall which has been newly renovated and made warmer and more comfortable for winter festivities. The people came from surrounding districts and all enjoyed the trails and in the evening a supper was served in the hall

Letters

Information available on doghouses

The Editor:

It is a sad and unacceptable fact that every year thousands of dogs suffer through long and harsh Canadian winters with inadequate shelter or no shelter at all. These dogs cannot obtain shelter and are forced to endure terrible weather conditions. Tremendous cold spells, vicious blizzards and freezing rain can prove fatal for even the hardiest of dogs. Most of us would not even consider being out in these elements, even for a short period of time, so how can we expect dogs to live in these conditions? What kind of existence is this anyway?

While winter emphasizes the need for adequate shelter, "outdoor" dogs also need adequate housing the rest of the year to protect them from the intense heat of the sun as well as the rain. Under the Criminal Code of Canada all dogs are, by law, required to have "adequate" shelter. A doghouse should be large enough for the dog to stand up, sit down, turn around and stretch out comfortably to the fullest extent of its limbs. It should be insulated, have an interior windbreak, exterior door flap and be elevated 6 inches off the ground, facing away from the prevailing winds. These are the minimum standards the Ontario Humane Society has set regarding a doghouse.

Realizing that not all dogs are "indoor" dogs, the Ontario Humane Society has published a pamphlet detailing how to construct an "ideal" doghouse. The pamphlet, "Ideal Doghouse for Ontario's Outdoor Dogs", provides the dog owner with all the necessary information to construct a "custom fit" doghouse that will, if constructed properly, provide an outdoor dog with good shelter. Copies of this pamphlet can be obtained by simply contacting the Ontario Humane Society at: 620 Yonge Street, Newmarket, Ontario. L3Y 4V8.

Sincerely,
N. Glenn Perrett
Director, Humane Education
Ontario Humane Society



The Life of Riley

by Wayne Riley

In Ottawa the newest craze for singles is a computerized message board and a crowded room of people that is called Selectrocution.

There would-be suitors replace introductory small talk with glowing-red announcements on the message board. The message, which carried the I.D. code of the person you want to see the message, is flashed to the room full of people whether the intended receiver of the message is in the room at the time or not.

Cupid meets the micro-chip.

It was while reading the newspaper account of Selectrocution that I realized just how many years it had been since I had gone on a date. It also occurred to me that I hadn't missed it. Despite the freedom which being single allows -- namely the freedom to eat instant Cream of Wheat for supper while wearing pyjamas -- I had grown comfortably accustomed to the family life.

And the nightmares had stopped.

I think I first became aware of the importance of dating in Grade 7. That was when I announced to my parents that I would be attending my first school dance.

My father, recognizing this as one of the rites of passage, took me aside and showed me how to hold a girl when dancing with her. It was good advice and I used it seven years later when I first danced with a girl. I remember the girl asking me if I had ever danced before. "Well, just with my father," I said.

As for the Grade 7 dance, the girls lined up against one wall of the gymnasium and the boys lined up against the opposite wall until the music started. Then the girls went into the middle of the floor and danced together like a chorus line while the boys watched. Sometimes we threw balls of tinfoil at them and hid, giggling.

Then our parents picked us up and we went home.

The difficulty with dating began in high school when no one, it seemed, wanted to throw tinfoil balls anymore.

I remember one girl in particular from those high school years. She was tall with brown, shoulder-length hair and a pretty smile and she had a very professional way about her when she discussed the cat in biology class. I was smitten.

For several months I tried to unsuccessfully start a conversation that might lead to a relationship. I tried falling against her locker. I tried dropping my books. I even tried to engage in stimulating conversation ("Gee, have you ever wondered how cats can think with a brain this small?").

Nothing seemed to work.

And then fate stepped in. Both she and I were invited to a party. I was overjoyed and immediately began practicing speeches in the mirror.

When I arrived at the party she was already sitting cross-legged on the floor watching the others. She was alone. I immediately sat down beside her.

She smiled and nodded to me and for a brief moment a blackness spread over me. But I did not faint. Instead, I propped myself up with my hands and tried to clear my mind in preparation for a response. She had recognized my existence. How should I reply?

I smiled at her, shaking off the last corners of blackness. I said, "Nancy, you really have a straight back."

I believe this is when I had my first out-of-body experience. The words were uttered and I was suddenly on the ceiling looking down at myself screaming, "Nerd, nerd, nerd." Nancy was staring blankly at the Wayne on the floor.

Then I called my father and I went home.

After a few other disastrous dates, including one during which I sat through a French play pretending I knew what was being said and laughing five seconds after everyone else had stopped, I met my wife-to-be.

Because I cared so much for her, I was determined that our first real date would be a special one. To that end, I arranged reservations at one of Ottawa's finest restaurants and got my suit cleaned.

High over Ottawa in a revolving restaurant, I looked at Heidi through candlelight. The waiter interrupted and took our orders and then asked for my choice of wine.

I looked at the wine menu thoughtfully and not seeing any Kool-Aid flavors, decided to ask the waiter for help.

"What do you recommend?", I asked.

He named a 1952 vintage red wine and suggested a cheaper 1953 alternative.

"What's the difference," I said, motioning to the wallet I now had open under the table.

He bent down and whispered, "Eighty dollars, sir."

"I think 1953 was a very good year," I said loudly to Heidi. "Something about the weather that year."

Following one tense moment at dessert -- "Excuse me, do you have any desserts under one dollar? Including tax." -- the dinner ended gracefully and successfully.

I got up from the table, discreetly sweeping the food off my lap, and escorted Heidi outside. We walked around Parliament Hill in the moonlight and talked about nothing in particular.

"What a wonderful night," Heidi said when we returned to her residence in university. "Would you like to come in for coffee?"

I agreed and we spent another pleasant half hour talking over coffee.

As the evening drew to a close I knew I was in love. I held her head and kissed her tenderly. I ran my hand through her hair.

"Hey," I said suddenly. "You really have a large back of the head. It's a lot bigger than mine."

And that was when I decided I better quit dating and get married.

THE CHESTERVILLE RECORD

John A.H. Morris, President
Wayne Riley, Assistant Manager
Diane Johnston, News Editor
Donna Rushford & Lori Marriner - Sales Representatives

Subscription Rate: $16.00 per year, within a 40 mile radious of Chesterville, $18.00 per year, outside the 40 mile radius, U.S.A. and Foreign, $35.00 per year.
Advertising Rates On Request

P.O. Box 368, Chesterville, Ont., K0C 1H0, 613-448-2321
Published by St. Lawrence Printing Company Limited
Second Class Mail Registration No. 0242

Obituaries

Rupert Clare Pollock

Funeral services were held Jan. 9, 1987 at the Brownlee Funeral Home, Finch, for Rupert Clare Pollock, a resident of the village of Avonmore. He died Jan. 6 at the Hotel Dieu Hospital, Kingston, after an illness of four months. He was 66.

Born in Moose Creek on April 29, 1920, he was the son of Dr. and Mrs. John M. Pollock, the former Fern Rupert. When he was eight years of age, he moved with his parents to Avonmore. He attended the Moose Creek and Avonmore Public Schools and the Avonmore High School.

He was a member of St. James United Church, Avonmore. At the time of the Avonmore High School reunion in 1982, he was a member of the organizing committee.

He is survived by his wife, the former Marguerite Hamilton; dear father of John and his wife Peggy, Winchester, and Jane and her husband, Allan Lloyd, of Orillia; three grandchildren, Sarah and Emily Pollock and Jennifer Lloyd; and his mother-in-law, Freeda Hamilton of Napanee.

He was predeceased by his parents and a brother, James Arthur.

The funeral service was conducted by Rev. Philip Guaudine, minister of St. James Church, Avonmore, and Rev. Donald W. Pipe, Beamsville, Ont., a former minister of the Avonmore Church.

Pallbearers were Murray Barkley, David and Douglas Bergstrome, nephews; Robert MacGregor, John McIntyre and Garry Stevenson.

Interment was at Memorial Hill Cemetery, Lunenburg.

Roy Rupert

Former Finch resident Roy E. Rupert died Jan. 8, 1987 at the Dundas Manor, Winchester, his home for the past two years. He was 92.

A former county road supervisor, he was a member of St. Luke's Presbyterian Church in Finch and the Masonic Lodge A.F. and A.M. No. 557, Finch.

He was born May 18, 1894 in Finch, the son of Dolly (Bender) and George W. Rupert. On Dec. 29, 1915, he married Grace D. Gallinger in Aultsville. His wife died in 1985.

He is survived by a daughter, Ruth M. Davies of Cornwall; brothers Cecil Rupert of Finch and Corrie Rupert of Edmonton; a sister, Addie McCurlie of Hamilton; a grandson, William R. Davies, and his wife, Patricia, of Saskatoon, and great grandsons Richard and Michael.

Rev. D. Henry, pastor of St. Luke's Presbyterian Church, officiated at funeral services, held Jan. 11 from Brownlee Funeral Home.

Interment was at Finch Cemetery.

Hugh MacDougall, Gordon McIntyre, Sherwood Rutley and Gladstone Winters were pallbearers.

Adelard Emell

Adelard Emmell, a retired Moose Creek farmer, died Dec. 14, 1986. He was 95.

The son of the late Euphosine Aube and William Emmell, he was born Aug. 21, 1891. In 1915, he married the former Gilbert Lafrance of Moose Creek.

The couple farmed at Moose Creek until 1950, when they moved to the village. In 1952, his wife died. He married the former Helen Ryan of Moose Creek, who predeceased him Sept. 29, 1986.

In 1982, he moved to the Maxville Manor.

He served a number of years on Roxborough Township council and as secretary-treasurer of the local cheese factory. He was a member of Notre Dame des Ange Parish church, Moose Creek.

He is survived by a son, Raymond, of Chesterville; Mrs. Rolland Poirier of Gloucester; five grandchildren; six great-grandchildren, and by several nieces and nephews. He was also predeceased by brothers and sisters.

The funeral mass was held at Notre Dame Des Ange church, with burial to take place in the spring.

Pallbearers were Barry Ryan, Luc Emmell, Pierre Clement, Wlfred Dupuis, Richard Emmell and Hubert Ryan.

THE Biway Dollar Days
1 WEEK ONLY JAN. 19-JAN. 24
CLIP & SAVE CLOSE-UP TOOTHPASTE 150 mL YOU PAY ONLY $1 WITH COUPON COUPON VALID JAN. 19-24/87
BABY'S OWN SOAP 3 BAR PACK $1
CHUM-DOG FOOD 708 g 2 FOR $1
SHIRRIFF JELLY POWDERS 3 oz. 5 FOR $1
LIPTON CUP A SOUP 4 POUCHES CHICKEN NOODLE $1
PAM NON-STICK SPRAY 255 g $2
WEBBER VITAMIN E 400 I.U. 100s $2
750 mL HERSHEYS BROWN COW 2 FOR $3
KINGSMILL HOT CHOCOLATE REG. OR LITE- 5-28 g PKG. 5 SERVINGS 2 FOR $1
LADIES PANTIES 100% COTTON BRIEFS OR BIKINIS PRINTS or SOLIDS S.M.L. $1
PLASTIC HANGERS DURABLE 6 FOR $1
ROYALE FACIAL TISSUE 60s 2 FOR $1
COW BRAND BAKING SODA 500 g 2 FOR $1
SPICES GARLIC POWDER CELERY SALT CHILI POWDER GROUND CINAMMON ONION SALT BACON BITS, ETC. $1
VALENTINE CARDS BOX OF 40 FOR BOYS, GIRLS & TEACHER $1
BIWAY BRAND RUBBER GLOVES LINED-GROOVED EXTRA LONG CUFF SIZES S,M,L $1
LEMON GROVE LEMON JUICE 1 LITRE $1
HERITAGE BY BRECK SHAMPOO OR CONDITIONER 200 mL $1
GOOD NEWS DISPOSABLE SHAVERS PACK OF 6 $1
GARBAGE BAGS FULL SIZE 10s 2 FOR $1
SANI-FLUSH AUTOMATIC 12 oz. $1
WIZARD-AIR FRESHENERS STICK-ONS $1
JHERI REDDING or AQUA VELVA MOUSSE FOR MEN 150 mL ea. Your Choice $1
MENS DRESS OR CASUAL SOCKS $2
COFFEE MUGS STONEWARE 10 OZ. CAPACITY 3 FOR $2
PANT HANGERS HEAVY DUTY PLASTIC 3 FOR $2
ZERO LIQUID COLD WATER WASH 455 mL $2
SYLVANIA LIGHT BULBS 40-60-100 WATT PACK OF 2 3 PACKS OF 2 6 FOR $2
AUTO SNOW BRUSHES $3
SYLVANIA TRI-LITE BULB 50-100-150 watt $2
DOVE LIQUID DETERGENT 1 LITRE $2
E. D. SMITH JAM 500 g RASPBERRY or STRAWBERRY $2
LYONS FUDGE or GRANOLA CHOC. CHIP COOKIES 150 g 3 FOR $2
LYSOL SPRAY 350 mL $2
QUIKKI SANDWICH BAGS 100s 3 FOR $2
SUPER FUNNEL $1
VAN HOUTEN CHOC. CHIPS DARK SEMI-SWEET 350 g 2 FOR $3
FLAKED COCONUT SWEETENED 400 g 2 FOR $3
HARVEY WOODS "STATESMAN" MENS DRESS SOCKS 60% SUPERWASH WOOL/ 40% NYLON 3 FOR $5
MITCHUM ROLL-ON 45 mL + 15 mL Bonus $3
2-14 GIRLS COTTON PANTIES 6 FOR $5
MENS WORK SOCKS 2 PR. PACK $3
DUNDEE BATH TOWELS 100% COTTON 20" x 40" 2 FOR $7
BiWay MINTS OR JU JUBES $1
REGENCY MIX NUTS 350 g Almonds, Raisins & Cashews 2 FOR $5
ASSORTED TEA TOWELS $1 EACH
MORRISBURG SHOPPING CENTRE MON.-WED.-SAT. 9-6 THURS.-FRI. 9-9
Ragu 1 L Size SPAGHETTI SAUCE 2 FOR $3

THE RECORD

CLASSIFIED ADVERTISING

For Sale

FOR SALE — Used 1250 gal. bulk tank, full automatic wash. Peter Babcock, Surge Dairy Farm Equipment, Finch 984-2991. 8tf

FOR SALE — 2" stainless steel Surge pipeline milker for 60 cows. Complete with auto. wash, electric, pulsation and orbit milkers. Peter Babcock Ltd. 984-2991. 49tf

FOR SALE — 1976 Chev Impala. Excellent shape. Two 1973 Capri snowmobiles. Call after 6pm. 984-2213. Ask for Dan. 23

FOR SALE — Water softeners, Myers pump, iron or sulphur filters, chlorinators, plumbing supplies. Garry Murphy Sales and Service, Brinston 652-4802. 21tf

FOR SALE — Cedar fence posts, large selection. Picked up or delivered. Morrisburg 543-2666. 6tf

FOR SALE — DeLaval pipeline milkers, new and used bulk tanks, vacuum pumps, pail milkers and other dairy equipment. Garry Murphy, Brinston, 652-4802. Evenings 652-2319. 25tf

CLEARANCE SALE — On weathered utility grade material. 1'x4's, 1x5's, 1x6's. Random lengths. Discounts up to 75 per cent. Prost Cedar Products, RR2, Williamsburg, 543-2666. tf

FOR SALE — Ground feed. Oats, barley, wheat, shelled corn mixed. For dairy beef, goats, poultry. $7.00 hundred. Your bags. George Crites. 527-5393. 23

FOR SALE — 1985 Suzuki quad racer, 4 wheeler. Liquid cooled, yellow with mono-suspension and very fast. A-1 shape. $2500 or best offer. 448-3848. 23

FOR SALE — Dry Shelled & Cracked corn. Excellent feed for poultry and horses. Wheat $7.00 per bag. Bird feed $4.50 per 40 lbs. Bring own bags. Harry Dusomos 346-5625. 25

FOR SALE — Laurentide antifreeze. $.97 litre. Delivered. 989-2705. 23

FOR SALE — Good quality mixed hay. Stored inside. Easy access. Priced right. Also straw. 448-2442. 23

FOR SALE — Organ - Conn Strummer. Like new, speaks for itself. $1500.00. 448-3418. 22

FOR SALE — Wood-ash, mixed. Call after 6pm. Will deliver. 448-3864. 20tf

FOR SALE — 3hp electric snowblower, 195x14 radial tires (new), 1 hot water tank & '81 Ford Capri (best offer). 448-3642 after 6pm. 24

HOUSES FOR SALE — NORTH LUNENBURG — 3 bedroom raised bungalow on a 1 acre lot & a 4 bedroom raised bungalow on a 3 acre lot with acceptable assumable mortgage at 9¾ per cent C.M.H.C. approved. Both homes are M.L.S. and priced in the 80's. Marleau Bros. Ltd. 932-0404. Sales Representatives Marcel Pilon 932-5614. Louis Latulippe 938-8636. Urban Kyer 932-7798.23-4

HOUSES FOR SALE — NEWINGTON — Fresh on the market. 10 acre hobby farm, excellent 2 bedroom home, centre of village, clean little barn and double garage. $68,000. M.L.S. Marleau Bros. Ltd. 932-0404. Sales Representatives Marcel Pilon 932-5614. Louis Latulippe 938-8636. Urban Kyer 932-7798.23-4

HOUSE FOR SALE — NORTH LUNENBURG — New exclusive listing. 4-year old log home, super clean, 3 bedrooms, garage, 3½ acre lot with mature pine trees. Very lovely $105,000. Exclusive only with Louis Latulippe, Denise Latulippe, Sales Representatives. 938-8636. 23-4

FOR SALE — Used farm tractor parts, heads, gears, blocks, spindles, tires, hydraulics, wheels. We buy tractors for wrecking. Byers Tractor Supply, RR4 Crysler. Res. 448-3791. Bus. 448-3015. 30tf

FOR SALE — Two free-listed Holstein 1st calf heifers, due to calf soon. Peter Ross 537-2289.22-1

FOR SALE — 1 service age Holstein bull, sired by Puget Sound Shiek, dam Excellent Majesty. 984-2465. 22

FOR SALE — Handcrafted hutch and buffet made of solid pine and pine veneer. Will sell unfinished or finished to your preference. Call Jack at 448-3800 after 6pm. 22

FOR SALE — 1 refrigerator $75.00; 1 utility cupboard $60.00. Call 448-2395. 22

FOR SALE — Pork and Beef. Sides of pork $1.09 lb. Sides of beef $1.59 lb. Earl's Meats, Chesterville, Ont. 448-2324. 22-1

For Sale

FOR SALE — 1980 Motoski Futura snowmobile 464. Liquid cooled. 984-2809. 22

FOR SALE — Used Electrolux vacuum cleaner. Excellent condition. Price negotiable. Call LaBelle's Beauty Salon. 448-2223. 15tf

YARNS AT DISCOUNT PRICES — Patons, Beehive, Phentex, etc. Extra discounts on full bags. Manufacturers clearance, 32 cents per ounce. Excellent pattern selection for beginners and experts. Berker's General Store & Yarn Shop, South Mountain. 989-2865. 13tf

FOR SALE — 2 bedroom, 2 storey, completely renovated home with garage, located at 5 Nelson St., Finch. Accessible to stores, schools and churches. For further information call 984-2054 between 6-10pm. 15tf

FOR SALE — 1983 Honda Sabre V45, 15,800 km, liquid cooled drive shaft, saddle bags, digital readout. Immaculate. Sacrifice $2150. New exhaust to be installed worth $200. 984-2700 after 6pm. 10 10tfs

FOR SALE — Neville Bros. - We have cleaned oats and cleaned rolled oats for horse feed for sale. Also rolled, cleaned barley, oats and corn mixed. Call Neville Bros. 984-2427 or 984-2849, RR1 Finch. tf

APPLES
MANY VARIETIES
ALSO APPLE CIDER
Smyth Apple Orchards
DUNDELA
3 mi. west of flashing light in Williamsburg
Open 7 Days a Week
9:00am until dark
Tel.: 652-2477

FOR SALE — Approx. 3000 bales of hay. 1985 crop. Also 2000 bales barley straw. 1985 crop. 984-2809. 22

FOR SALE — Great savings on Hitachi televisons, the one with 20 year warranty on all solid state parts. Excellent picture quality and color lock in on all stations. Prices starting as low as $298.00 at Fulton's T.V. and Appliances Sales-Service. 448-2195 Chesterville. 22-1

FOR SALE — New Universal milking machine and hoseline, includes vacuum pump (no motor). Especially adapted to milk dairy goats, 2 at a time. $350. 448-3013 after 6pm. stf

FOR SALE — G.E. 30" range with rotisserie, good condition; 1 sink with legs, towel bar, taps; 1 pair drapes 50"x45"; 1 bunk size bed spread, nearly new. 984-2455. 22

FOR SALE — 1977 Monte Carlo, P.S., P.B., tilt steering, 305, 4 extra tires on rims. $1,000 as is. 448-2720. 20

FOR SALE — 90-watt GBX guitar amp and head. $300.00 or best offer. Call 346-5532 weekdays after 6pm. stf

FOR SALE — 2000 bales of hay. Last year's crop. No rain. Call 448-2681. 23

FOR SALE — Just arrived more wringer washers with heavy duty safety wringer, stainless steel tub and pump for fast draining! On sale now for $519.95. Fulton's T.V. and Appliances Sales-Service. 448-2195 Chesterville. 22-1

FOR SALE — 5 piece bedroom suite and crib. 984-2541. 23

FOR SALE — John Deere Trailfire 340; Polaris Colt 340. 448-3447. 22

Notices

MCHAFFIE AUCTION HALL — Morrisburg. Open every Monday and Tuesday evening 6-7pm to receive your consignments. 22tf

WINNER — Of the Rebekah Lodge 50-50 draw held On Dec. 10, 1986 was Mrs. Debbie Wood, Chesterville, Ont. 22

TAKE NOTICE — That the next council meeting for the Village of Chesterville is scheduled for Thurs. Jan. 29, 1987 at 7pm. This meeting will be held in council chambers and is open to the public. 23-2

INCOME TAX RETURNS PREPARED — B. Vestervelt. Qualified Tax Consultant. 448-3501. 25-4

NOTICE — Licensed and insured household movers. Call 543-2523. 23tf

Notices

E E TOYS
VIDEO MOVIE RENTALS
King St. Chesterville
(613)448-2083
NEWEST RELEASES
- KGB The Secret War
- Back To School
- The Check Is In The Mail
- Club Paradise
- Making Contact
- Howard The Duck
- Out Of Bounds

GETTING MARRIED? Have your personal wedding story captured by an experienced photographer. We also take family, anniversary and personal photographs. Book early by calling Wayne LaPrade, Chesterville, 448-2852. 20tf

Don's service tip of the week
Squeaks and rattles usually mean something is loose - have it checked.
"We don't just talk about GREAT SERVICE, we GIVE it!"
Drewery
PONTIAC BUICK GMC LTD.
WINCHESTER 774-2360
1-800-267-7608
Don Nizman, Service Manager

A CAREER IN TRUCKING — Transport drivers needed. Now is the time to train for your Class A license. For pre-screening interview and job placement information contact Merv Orr's Transport Driver Training. Ottawa 1-800-1260. tf

NOTICE TO CREDITORS AND OTHERS
In the matter of the Estate of
Charles Ivan McMillan
late of the Township of Finch, in the County of Stormont, deceased.

All persons having claims against the Estate of Charles Ivan McMillan, late of the Township of Finch, in the County of Stormont, who died on about the 21st day of June, 1986, are hereby notified to send full particulars of their claims to the undernamed on or before the 1st day of February, 1987, immediately after which date the assets of the deceased will be distributed among the parties entitled thereto, having regard only to claims of which the Executrix shall then have notice.

Dated at Winchester, Ontario, this 2nd day of January, 1987.

Theresa Isobel McMillan
Executrix
by her Solicitor
W.J.S. Workman
Cass, Workman
13 Ralph Street
Chesterville, Ontario
K0C 1H0
22-3

LEARN TO KNIT — Crochet, Needlework or sew. 6 lessons $25.00. Playpen available, choose your own time. After school lessons for teens. Pastimes Unlimited, 448-2900. (Beside Sears in Chesterville). 22-4

Al-Mor Ladies Wear
IN TIME FOR CARNIVAL FUN
We've restocked our
FLEECE TOPS & BOTTOMS
As well as our
JEANS
WINTER CLEARANCE CONTINUES WITH SAVINGS UP TO
60%
20 KING STREET
Chesterville - 448-3370

Notices

NOTICE
Calf Receiving Dates at
Mutual Research Farm
Lightning Street
Williamsburg
JANUARY
13, 20, 27
Mutual Research Farm

In the Matter of Subsection 2 of Section 35 of the Assessment Act

Extension of Time for Return of Annual Assessment Rolls

in the Township of Matilda.

Pursuant to Section 35 of the Assessment Act, I hereby further extend to the 26th day of February, 1987, the day upon which the assessment roll for the year 1986 is required to be returned pursuant to the provisions of the said Act in the Township of Matilda.

And notice is hereby given that the final date for lodging a complaint with the Assessment Review Board in respect of any assessment contained in the assessment roll that is required to be returned on the 26th day of February, 1987, is further extended to the 19th day of March, 1987.

Hon. Robert F. Nixon
Minister of Revenue

Dated at Toronto
this 18th day of December, 1986.

THE FINCH HAIR SHOPPE
PERMS $25-$30 SALE
COLOURS $13 SALE $10
HIGHLIGHTS $18 SALE $15
SALE ENDS JAN. 31st
CALL BONNIE AT 984-2654
2 WILLIAM ST. FINCH, ONT



Happy 18th Birthday Laurie!
(January 24)
Lots of love, Mom, Dad, Randy, Ashley and Danny

Notices

NOTICE — Roger's Barber Shop will be closed from Jan. 12, 1987 and will re-open Jan. 27, 1987. 22-3

LA-BELLE'S BEAUTY SALON — We are now a depot for all makes and models of vacuum cleaners needing repairs. Service man to make repairs every Monday. 38 King St., Chesterville 448-2223. 15tf

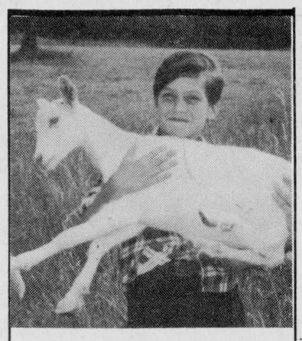

HAPPY 16TH T.M.
"You're the Greatest with the "Kids"
Love: Mom & Dad

Young Drivers of Canada
When Is The Best Time To Learn How To Drive?
WINTER: With a professional Young Drivers of Canada instructor at your side, you will learn how to conquer ice, snow and slush. Drivers of all ages will be taught how to recognize high risk situations and how to perform collision avoidance manoeuvres. Together we will meet the challenge of winter driving.
A large percentage of traffic accidents occur during the winter months because newly licenced drivers learned to drive in the summer and have never experienced snow covered roads.
DON'T LET THAT HAPPEN TO YOU!
Young Drivers of Canada is famous for teaching defensive driving. This, combined with our winter driving skills, will dramatically reduce your chances of collision. We know you have the capability to learn how to drive during the winter months. Let us teach you right!
Young Drivers of Canada cares about everyone's safety. We can provide you with the knowledge, the skills and the self-confidence that every new driver should have. Register today. You can do it.
For more information call
D. MARTEL 448-3013
(After 6 P.M.)

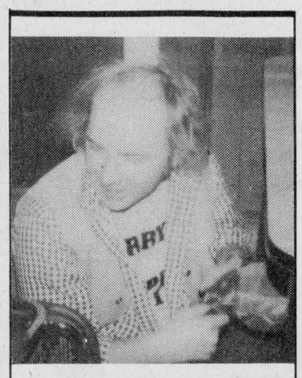

HAPPY 29TH BORRIS
Keep Off The Floor
"The Boys"

Free

FREE — Puppies to good home. German Shepherd-Golden Lab mix. 6 weeks old. 774-2063. 23

Wanted

WANTED — Ride to downtown Ottawa, 160 Elgin, Place Bell Canada Building. Mon.-Fri. Please call 448-2528 after 6pm. 22

WANTED — Meat cutter, experienced preferred, but not necessary. Apply with resume. Fulton Bros. Ltd. 448-2345. 23

WORK WANTED — Experienced mother of 2 will babysit. Excellent references. Nutritious hot meals, close to both schools. Large backyard on quiet circle. 448-3468. 24

WANTED — To buy antiques, household furniture and appliances. We buy complete and partial households. 543-2523 or 543-2226. 23tf

WORK WANTED — Man with 1-ton truck and saws will clean fence lines or bush for free in return for the wood or brush cut. Call after 6pm. 448-3864. 20tf

WORK WANTED — Man with 1-ton flat bed truck will do all types of hauling - bales, wood, timber, large courier services. Call after 6pm. 448-3864. 20tf

WANTED TO BUY — Beef hides. Earl's Meats Ltd., Chesterville. 448-2324. 16tf

Wanted

WANTED — To Buy BEEF HIDES. Higher prices paid. Call Ed Hartle, 346-5961. 25tf

WANTED TO BUY — Old record albums, 33 rpm and Comics. Will Pay Cash. For further information 448-3514 after 6pm. 23

WANTED — Nurses Aide or RNA needed for evening shift. Crysler Residence. 987-5562. 22-2

WANTED — Babysitter for 3 pre-school children, preferably in my home in the Berwick area. 984-2398. 22

For Rent

FOR RENT — In Chesterville Village. Half-house completely renovated. 2 bedrooms. Livingroom with restored original tin ceiling. Formal diningroom. Eat-in kitchen. Fridge, stove and washer included. New top of the line pine 4-piece bathroom. Maintained grounds right on riverfront. Ample parking. Ideal for older couple. $375.00 per month. No utilities. References required. Telephone 448-3493. 22-1

FOR RENT — 2 bedroom apartment. Electric heat, livingroom, dining room and kitchen. Available immediately. 448-3619, Box 113, Chesterville. 23

FOR RENT — LARGE 3 bedroom apartment in Chesterville. Eat-in kitchen, livingroom, diningroom. $321.00 per month plus utilities. 774-3984. tf

FOR RENT — 1 bedroom apartment in Chesterville. Available Feb. 1. Fridge and stove supplied. 448-2077 or 448-2223. 21tf

FOR RENT — 3 bedroom mobile home on the Dunbar Road. 448-2332. tf

FOR RENT — New 3 bedroom apartment. Electric heat, all modern conveniences, living room, dining room, kitchen. Now renting. 448-2332. 10tf

Cards of Thanks

CARD OF THANKS
The family of the late Rupert Pollock wish to express their heartfelt gratitude to relatives, friends and neighbors for their care, concern and support over the past months. Our thanks to those who sent cards, gifts, flowers and visited and telephoned while Rupert was in Kingston. Special thanks to Dr. McMillan and Dr. Slowey, the VON and Red Cross Homemakers who made it possible for Rupert to remain at home in Avonmore during December. We also appreciated the many gifts of food received at our home before Christmas. Our deepest gratitude to Rev. and Mrs. P. Gaudine, Rev. and Mrs. D.W. Pipe, the pallbearers, staff of Brownlee's Funeral Home and the U.C.W. of St. James United Church and to everyone who sent cards, flowers, memorial donations, brought food to the house and visited us in our sorrow at the passing of a dearly loved husband, father and grandfather. These many acts of kindness are greatly appreciated and will forever be remembered.

Marguerite Pollock,
John and Peggy Pollock,
Jane and Allan Lloyd
and families
22

CARD OF THANKS
David Larmour would like to thank all his friends and relatives for the cards and gifts he received on his birthday. Special thanks to Mrs. Steele for bringing the Senior Citizens Band and also Mrs. Cross and her grandson Troy. Your kindness will long be remembered.

Thank you
David Larmour
22

CARD OF THANKS
I wish to express my sincere thanks and appreciation to my relatives, neighbors and friends for their visits, cards and flowers sent to me while I was in the Winchester Hospital. Special thanks to Rev. Harwood for his visits and prayers, also thank you to Dr. D. Justus and to the nurses and staff. I deeply appreciate the thoughtfulness of everyone who sent food and gifts to my home and those who helped at the house. Your kindness will always be remembered.

Audrey Durant
22

CARD OF THANKS
I would like to thank everyone for their kindness during my stay in hospital. Special thanks to Dr. C. Adamson and Dr. D. Justus.

Dudley Craig
22

Coming Events

Winchester Theatre
FRIDAY, JAN. 23
SATURDAY, JAN. 24
PEGGY SUE GOT MARRIED
Starring Kathleen Turner and Nicholas Cage. A "Back To The Future" style show about a 1960's girl who as a houswife in the 1980's has a chance to live her life over. (P.G.)

DUNDAS COUNTY HOLSTEIN CLUB — Open Barn Rally. We are pleased to inform you that the Dundas Holstein Club is once again sponsoring an Open Barn Rally. This rally will be held on Sat., Jan. 31, 1987. Please note that barns will not be open before 10:30am and will be closed after 4pm. Please make sure your stops are made between these hours. The following farms will welcome your visit on Jan. 31. Raymond Porteous, Winchester; Eldon Davidson, Winchester; Keyes Smith, Chesterville; Delbert and Graham Link, Winchester; Bert and Ronnie Smail, Brinston; Charles Farlinger, Morrisburg. 23-2

DUNBAR SNOWMOBILE RALLY — Jan. 31, 1987. Bouck's Hill Legion. Registration 12 noon-2pm. $5.00 entry fee. Meals and refreshments served. 23

BONNIE GLEN, HWY. 43, ALEXANDRIA 525-2646 or 525-3078 — Sat. Jan. 24 - 8th Annual Fiddling Contest and Dance. Contest starts at 4:45pm. Smorgasbord at 6pm. Dance with "Mike Gibbs and the Fiddlers" at 9:15pm. Lunch at 12:30am. All this for $12.50, tax included per person. Dance and lunch only $5.50, tax included per person. Sat. Jan. 31 - Western Night and Dance - Western Show at 10pm and 12am with Marei, Bob and Carole King. Dancing music with the band of Bob King's son. Admission $6.00 per person. We are now taking bookings for our "Maple Sugar Parties" starting in March. 22-2

FRANK'S TOURS 1987 — Atlantic City N.J. - Feb. 6-8. Starting at $179.00 p.p. Daytona Beach Express - March 13-22. Staying at Hawaiian Inn. Starting at $399.00 p.p. Nashville at Easter - April 16-20. Starting at $319.00 p.p. For more information contact: Frank's Tours, Box 69, Williamsburg, Ont. K0C 2H0. Phone 543-2818 or 535-2659. 24-4

VALENTINE LUNCHEON & BAKE SALE — Come as you are to St. Luke's Presbyterian Church Hall, Finch. Sat. Feb. 14 11am-2pm. Adults $3.50; Children $2.00. Everyone Welcome.22,24,25

ADVANCED CAKE DECORATING COURSE — 4 weeks starting Feb. 2, 1987. Monday night 7-10pm. Country Cake Boutique. 448-2065. 23

DANCE — Chesterville Legion Feb. 7, 1987. Music by Don Morell. 24-3

BINGOS — For February at Chesterville Legion Hall will be Sat. Feb. 7, 1987 and Sat. Feb. 21, 1987 beginning at 1pm. Jackpot $300.00. Sponsored by Ladies Legion Auxiliary, Branch 434.30-5

1987 CARNIVAL DANCE — Sat. Jan. 31 from 9pm-1am at the Chesterville Community Hall. Music by Mojo. Tickets available at Brookslyn, Seaway Pharmacy, Town Hall and the Post Office. Dance is held under the authority of a special occasion permit and is restricted to those 19 years of age and over. 23-2

EUCHRE — Berwick Community Hall, Friday, Jan. 23 at 8pm. Everyone Welcome. 22stf

Cards of Thanks

CARD OF THANKS
I would like to express my sincere thanks to my family, relatives, friends and acquaintances for their kindness during my stay in the Ottawa Civic Hospital. Many thanks to all who sent cards, gifts, flowers and visited me at the hospital and at home. Special thanks to Dr. A.C. Scott and the attending nurses.

Stanley David
22

Births

BIRTH ANNOUNCEMENT
GAINES — Richard and Denise Gaines are pleased to announce the birth of their son, Kyle Richard James, born Jan. 9, 1987, weight 7 lbs., 4½ ozs. Proud grandparents are Mr. and Mrs. Martin Gaines and Mr. and Mrs. Albin Scrbic. Special thanks to Dr. Adamson, nurses and staff at Winchester and District Memorial Hospital. 22

Coming Events

CHESTERVILLE CARNIVAL
presents
ROTARY BREAKFAST
at the
Chesterville Legion Hall
on
SAT., JAN. 31
(7AM - 11AM)
and
SUN., FEB. 1
(7AM - 1PM)
YOUR CHOICE OF
Ham & Eggs
with lettuce, tomato, toast & jam, juice or coffee
or
Pancakes & Sausages
with syrup, butter, juice & coffee
Adults $3 Each
Children 12 & under $2 Each

ANNUAL DINNER MEETING — Of Roxborough Agricultural Society Fri. Jan. 23, 1987 7:30pm. Avonmore Community Centre. Guest speaker, Miss Valerie Wert. Tickets $10.00. Available from fairboard members. 22

WINCHESTER & DIST. COMPUTER DEN COURSES — Word processing, introduction to computers, starting February. Nights will be chosen to suit majority. Monday, Wednesday, Thursday, Friday nights available. Registration: Laurie Summers 774-3749 or 774-3002. 22

ANNUAL WINTER DANCE — Sponsored by Williamsburg I.O.O.F. No. 349. To be held at Matilda Hall Sat. Jan. 31, 1987. Music by Gary and Mickey Code and The Running Kind. Tickets $5.00 each. For advance tickets call 448-3471 or 535-2265. 23

FINCH NORTH STAR SNOWMOBILE RALLY
SAT., FEB. 7
Registration
10AM-12 NOON
at the Ski Doo Club
$10 PER MACHINE
$5 RIDER
HOT MEAL & DANCE AT THE COMMUNITY CENTRE
Music By: Mojo
Prizes distributed at 5 P.M.
For Tickets Call:
(Day) 984-2991
(Evening) 984-2683

GETTING MARRIED IN 1987 OR 1988? — Everything you need to plan your wedding will be at the Winchester and District BRIDAL SHOW Tues. Feb. 3, 1987. By invitation only. For invitation call 774-3825, 774-2121, 774-2205. 22

CHESTERVILLE FIREMEN'S DANCE — Community Hall Jan. 24, 1987. Music by Power Pak. Admission $5.00 per couple. $3.00 single. 22

Births

BIRTH ANNOUNCEMENT
CARDINAL — Maurice and Susie announce the arrival of their daughter, Nicole Joy, weighing 7 lbs. 11 ozs., on December 31, 1986. Little sister for Joshua and Samuel. Thanks to the maternity staff at W.D.M.H. Special thanks to Drs. Domanko and Rosenquist. 22

CLASSIFIED ADVERTISING
DEADLINE:
Tuesday Noon
MINIMUM $3.00
(20 Words or Less)
Over 20 Words..
Additional Charge
15¢ Per Word
ALL CLASSIFIEDS MUST BE PREPAID

Auction Sale

AUCTION SALE
on
SAT. JAN. 24
Viewing at 10 AM
Sale at 1 PM
234 Pitt St. O.K. Corral

Complete contents of bar and restaurant. All items must go.

40' bar, can be sold in 5 sections; 10' wall bar with cooling unit; 8' bar cooler; 1 large 3-door cooler unit; solid pine table; 2 complete draught units with compressors; 28 arm chairs; 45 stained glass tiffancy lamps; 6 solid pine western style sitting booths; 8 professional dart boards and cases; 8' stainless steel work counter; 1 large 10'x20' walk-in cooloer; 10 sidewall light fixtures; 15 pine frame mirrors; 4 solid pine waiting benches; fridge & stove; ice machine; double sink; 30'x30' stainless steel dance floor; cash register, Victor 1105; large Grand piano; large pine hutch; glasses; lumber; 8 complete bathroom sets; vanitys; stools; carpet; old barn board; antique lamps & tools; large patio door; plus other small items.

TERMS — CASH OR GOOD CHEQUE

Owner and Auctioneer not responsible for accidents. All items paid for day of sale. All items must be removed by the following Wednesday.

AUCTIONEER
Blair Auction Service
Avonmore, Ont.
346-5568

22-1

AUCTION SALE
SAT. JAN. 24, 1987
11 AM
Estate of
Mrs. Margaret McKinnon
Alexandria, Ont.
at
Brown's Auction Center
South Branch Rd.
Cornwall, Ont.

Kelvinator electric range; white Westinghouse 12 cu. ft. frost-free fridge; kitchen set & 6 chairs; maple bedroom includes 6 drawer dresser with mirror, night stand & maple bed including mattress & box spring - all above 2 yrs old; Inglis Normandie auto. washer & matching dryer - both Almond, 9 mts. old; Berkline reclining easy chair, beige velvet; coffee table & 2 end tables; sofa & chair; davenport; stereo hi-fi with AM-FM, turntable, 8 track player; pots & pans; dishes & others; Super Star exercycle; easle; collapsible bike; rubber-tire wheelbarrow; Coleman camp stove; Propane tent warmer with bottle; Workhorse scaffold with 10' 2x4's; doll house; boat bumpers; garden tools; deomstic shop tools include 6" bench vice; floor jack; tap & die set; electric 220V portable heater; pr. of water pumps; quantity of moulding 16' lengths; plus many others.

TERMS — CASH
Executrix
Mrs. Janet McDonald
AUCTIONEER
Robert Brown
Snack Bar

22-1

In Memoriams

IN MEMORIAM

McINTOSH — In loving memory of a dear mother and grandmother Ada May who passed away January 19, 1986.
When evening shades are falling
And we sit in quiet alone,
To our hearts there comes a longing
If she could come home.
Friends may think we have forgotten.
When at times they see us smile.
But they little know the heartache,
Our smiles hide all the while.

Sadly missed by
son Melvin
daughter-in-law Anna
and Family

IN MEMORIAM

La PIERRE — In loving memory of a dear friend, Doris La Pierre who passed away Jan. 23, 1986.
Time takes away the edge of grief,
But memory turns back very leaf.

Albert and Kathleen Bowman
Gary, Terry and family

IN MEMORIAM

LANG — In memory of my precious family - Stirling, who died February 1986, Bob, and my mom and dad, Mr. and Mrs. B.C. Lang, all of Avonmore, Ont.
"The years pass by, but the good family memories remain and are still remembered."

Lovingly
Bertha
22-1

IN MEMORIAM

BELCHER — In loving memory of a dear husband and father August (Gus) Belcher, who passed away January 21, 1973.
Just a few words, but they mean a lot,
To tell you "Gus" we haven't forgot.
Ever loved and always remembered.

By wife Germaine,
Bill, Sandra and families
23

BENOIT'S LUCKY WINNERS

Benoit Furniture's draw winners for the Buffet at Mr. Poppin's are listed below:

The 1st 10 customers were:

Eileen McMahon, Crysler
Joanne McMahon, Crysler
Kim Johnstone, Berwick
Lillian Johnstone, Berwick
Jim Reeves, Crysler
Eugene LaPlante, Crysler
Blaine McElheran, Finch
Ida McElheran, Finch
Harvey Armstrong, Ingleside
Dr. S.M. Martin, Embrun

The 1-Day For 10 Days Draw Winners were:

Gladys Edgerton, Chesterville
John DeJong, Chesterville
Rosario Beriault, Casselman
Sharron Summers, Winchester
Medina Adam, St. Albert
Therese Dion, Windover
Rosaire Richer, Crysler
Maurice Brisson, Limoge
Carol Gratton, Embrun
Lynn Loucks, Morewood

HEATHER'S VIDEO
VCR RENTALS
VHS & Beta
• Howard The Duck
• Out Of Bounds
• Club Paradise
• Fool For Love
CRYSLER
987-2164

PASSPORT PHOTOS
I.D. — CITIZENSHIP
FINISHED WHILE-U-WAIT
WAYNE LAPRADE PHOTOGRAPHY
448-2852
Industrial Avenue
CHESTERVILLE

CLOSEOUT
LADIES 2 PC. OUTFITS Including Skirts, Slacks & Tops — 40% Off Reg. Price
BOYS JACKETS SIZE 7-14 REG. $19.98 — NOW $11.99
ALL CHILDREN'S CLOTHING FROM SIZE 0-14 — 40% Off Reg. Price
ALL STUFFED TOYS — NOW 1/2 Price
MANY MORE ITEMS NOW ON SALE
UP TO 75% Off Reg. Price
KIDS 'N MOM
CHESTERVILLE
448-2471



ATTENTION DAIRY FARMERS
Winter Production Sale
DO YOU NEED MORE WINTER MILK?
Then why not purchase some high producing, high testing, good looking AYRSHIRES at the
EASTERN ONTARIO & WESTERN QUEBEC WINTER PRODUCTION SALE
to be held at
Fawcett's Sales Arena, Winchester
MONDAY, JANUARY 26
1:00 P.M. SHARP
35 Head Selling
THERE IS MORE FOR YOUR MONEY — WITH AYRSHIRES!
Catalogues or Information Contact:
NEIL G. KITTLE
Box 964, WINCHESTER, Ontario, K0C 2K0
774-2663

TENDER
FIREWOOD CONCESSIONS
SEALED TENDERS, clearly marked on the outside as to content will be received at the address below until 12:00 Noon on February 5, 1987, to operate a concession for the supply and sale of firewood at the following campsites:
Region No. 5 - Farran and Morrison & Nairne
Region No. 6 - Long Sault Parkway
McLaren
Woodlands
Mille Roches
Region No. 7 - Raisin River and Charlottenburgh
Tenders must be submitted for an entire region; however, a bidder may tender on concessions for more than one region.
Complete tender information is available by writing to address below or by calling 543-2951.
The St. Lawrence Parks Commission
P.O. Box 740, Second Street
MORRISBURG, Ontario. K0C 1X0
The Commission reserves the right to reject any or all tenders.

RE/MAX Above the Crowd!
RE/MAX homestead realty ltd., realtor
491 main st., winchester
774-2880
IF YOU'RE SITTING ON THE FENCE ABOUT WHAT TO DO WITH YOUR HOUSE OR WHEN TO DO IT, PERHAPS A SHORT CHAT WITH ME WILL PROVE USEFUL.
WHAT'S IT WORTH?
WHO'LL BUY IT?
HOW LONG WILL IT TAKE?
WHAT DOES IT COST?
I SPECIALIZE IN YOUR AREA!
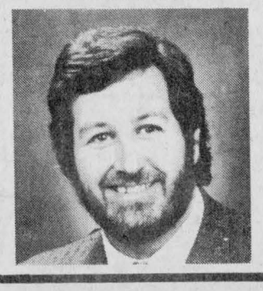

Call TONY WELLAND
984-2273 (Res.)
774-2880 (Office)
RE/MAX
INTERNATIONAL AWARD WINNER
4 CONSECUTIVE YEARS

CHESTERVILLE'S HAIR STUDIO
CREATIVE IN ALL ASPECTS
MEN, WOMEN & CHILDREN
OPEN 6 DAY A WEEK!
MONDAY - WEDNESDAY: 9-5
THURSDAY - 9-8
FRIDAY - 9-5
(SATURDAYS BY APPOINTMENT ONLY)
448-3674

CARMAN REFINISHERS
UPHOLSTERING

FURNITURE FOR SALE
Iroquois 652-2011

Albert Gale Real Estate Ltd. — Division
Delburn Baker
Crysler, Ont.
Res.: 987-2805
Representative
Albert Gale Real Estate Ltd.
KEMPTVILLE — 258-5795
WINCHESTER SPRINGS - 155 acre farm by the airport, 100 acres tiled. This farm can be severed into a 65 acre parcel and a 90 acre parcel with or without house and barn. List K11186
ALSO HOBBY FARMS, ACTIVE COMPLETE DAIRY FARMS, PRICED RIGHT AND CASH CROP LAND. IF INTERESTED GIVE ME A CALL PERHAPS I CAN HELP YOU.

Carleton REAL ESTATE LTD REALTOR
PEGGY FICKES
346-5541
(Sales Representative)
MARGARET JOHNSTON
938-5430
(Sales Representative)
$49,500. - 4 bedroom home, modern kitchen, approx. 3 acres, double garage, shed, near Finch.
$57,000. - Village of Newington, 3 bedroom brick and aluminum bungalow, large lot, good water, house shows well.
$17,500. - Vacant land, zoned rural and agricultural, well drained and treed. Some clearing done. Close to Avonmore.
$12,500. - Cottage, Village of Newington, lot 66' x 150'.
$23,000. - Newington, handyman special, 6 bedrooms.

Century 21 Mcintosh & Proulx
504 MAIN ST., WINCHESTER 774-3990

SALES REPRESENTATIVE: HENRY POST - 448-2759
IF YOU ARE THINKING OF LISTING YOUR PROPERTY, AND WANT YOUR PLACE SOLD THEN CALL HENRY POST - ASK MY PAST CLIENTS.
• Lot 88'6"x119'96" irreg. Zoned R-2 with buildings. Convert to rent. Money available.
• 11/2 storey home, 3 bedroom, 2 small barns, Brinston area. $35,000.
• 3 bedroom, treed lot, south of Chesterville. $41,900.
• 4 bedroom, large treed lot, Berwick. $45,500.
• 3 bedroom, 21/2 storey, completely renovated. Williamsburg. $66,900.
• Farm, 246 acres, 210 workable. 4 bedroom home, barn ties 44 head. Can be bought with machinery. Osnabruck Township. $150,000.
• 3 bedroom bungalow with barn and 24 acres. $49,900. Osnabruck Township.
• Dairy & Beef Farm, going concern. 287 acres, 250 tile drained. 4 silos, barn 48'x140' beef, 36'x84' free stall. West of Winchester. For more details call.

ALBERT GALE REAL ESTATE LTD REALTOR
Everywhere You Look...

Lorraine Lefebvre
448-2454
Sales Representative
$41,500. - 3 bedroom home, move in condition. Located Chesterville Village. (SOLD)
$51,900. - 2 bedroom, renovated, oak cupboards, Chesterville Village. Call today for a viewing.
$52,000. - 3 bedroom brick bungalow, Moose Creek, available immediately. EXCELLENT RETIREMENT HOME.
$60,000. - 7 acres, plus 3 bedroom home in Newington Village, high & dry.
$74,500. - 3 bedroom, commercial zoned, brick, immaculate condition. Chesterville Villag (SOLD)

RE/MAX homestead realty ltd. realtor
an independent member broker
john roosendaal
sales representative
491 main street east
winchester, ontario K0C 2K0
bus: (613) 774-2880
res: 774-3351

John Roosendaal
COUNTRY LIVING close to Winchester, 3 bedroom, comes with 2 acres and barns. $57,500.
GOOD STONE HOUSE, $120,000 includes a big barn and 96 acres, north of Iroquois. Fantastic financing.
AN AFFORDABLE dairy farm, complete with machinery, quota, livestock. Looking for offers
For all your real estate needs call the Dutchman!
Specializing in rural properties.
RE/MAX HOMESTEAD REALTY LTD. REALTOR, 774-2880
RESIDENCE 774-3351

STEPHEN DILLABOUGH
BICCUM McINTOSH LTD
Winchester 774-2832

504 Main St., Winchester, Ontario
Stephen Dillabough
Registered Insurance Broker
2 Car Discounts
Monthly Payments at No Charge
Home • Auto • Farm • Commercial
* PLUS NO CHARGE FOR DRIVING TO WORK OVER 10 MILES
Call for a Quotation Today
Office 774-2832 (Collect) Home 448-2254

SAUVÉ REAL ESTATE LIMITED
ALEXANDRIA (613) 525-2940
COUNTRY PROPERTY
TAYSIDE AREA - Private large older farm home in excellent shape. Requires modern services. Sitting on this 4 acre property is also a 3 year old log sauna home imported from Finland. All for $50,000.
HOMES
MAXVILLE - Approximately 10 years old. 3 bedroom split level. Only $51,000. (SOLD)
LAND
FINCH AREA -50 acres, some bush - excellent spot to build. $25,000.
OSNABRUCK - 25 acres. Mostly bush. $9,600.
CORNWALL TOWNSHIP - Approx. 68 acres. 17 open, balance bush and rough.$20,000. (SOLD)
1ST CONCESSION, ROXBOROUGH TOWNSHIP - 245 acres. Approx. 160 workable. $60,000. (SOLD)
FARMS
ST. ISIDORE - 90 acres. Prime flat land. Creek goes through one side of property. Excellent set of modern buildings ties 50 head plus, with 2 stable cleaners, 2 stackers, silo & unloader, grain and storage bins. 3 bedroom home that would require some work. Priced to sell. $92,000.
THINKING OF SELLING
Start 1987 by having your property Advertised here!
FOR MORE INFORMATION IN THESE & OTHERS
CONTACT:
HERB SCHWARTZ
at
THE BERRY PATCH
Located on Avonmore Road, just north of Avonmore
346-5721

Century 21 Mcintosh & Proulx REAL ESTATE LIMITED member broker
504 MAIN ST., WINCHESTER 774-3990
RESIDENTIAL BUILDING LOTS IN VERNON - Two 1/2 acre lots priced at $28,500. One almost a full acre of $35,000. All have potential for commercial zoning if desired. $28,500. and $35,000. L74-86-16 and L75-86-16.
INCOME PROPERTY - 3 bedroom home in Winchester. Presently rented. Good starter home or use as income property. $69,900.00 R250-86-00
WILLIAMSBURG - 2 1/2 STOREY - 3 bedroom on 100' x 152' nicely landscaped lot. New well in 1986. Completely renovated and insulated. Lots of closet and storage space. Outside storage shed, concrete patio. $66,900. R234-86-00
WATERFRONT PROPERTY - 3 bedroom bungalow (cottage) on 118' x 166' lot with large trees. House well insulated with paved carport. Boat house with electric wench and boat ramp. Just west of Mariatown. $81,900. R234-86-00
MANOTICK STATION - Owner transferred. Raised ranch, 2 + 2 bedrooms, living room with fireplace, patio door off master bedroom leading to 10 x 40 cedar deck. Owner anxious. 9 months old. Call today! $139,000. R281-87-01.
Don McIntosh, 821-3956
Barbara Guffroy, 774-2746
Maurice Eyre, 543-2391
Dick Gaiser, 543-3589
Linda Fisher, 821-3774
Neil Williams, 774-2233
Aline Foubert, 821-3393
Jim Gibbard, 826-3316
Allen McCaslin, 989-6011
Henry Post, 448-2759
Carole Berthiaume, 543-3505
MLS Multiple Listing Service
MAKING HOMES AFFORDABLE, CENTURY 21.

UCW winter program set

MORRISBURG (Special) - Riding on horse-drawn sleighs, skating on the canal, snowmobiling and cross-country skiing on nearby parklands and shopping for Canadian-made crafts are all part of the winter program at Upper Canada Village, 11 km east of here.

Most people think that the village will open for the 1987 season in May. But each weekend afternoon from 1pm to 3:30pm in January and February, weather permitting, the village gates swing wide to accommodate horse-drawn sleighs taking visitors through the streets of this nineteenth century outdoor museum, operated by The St. Lawrence Parks Commission. (The village's houses, mills and artisan shops remain closed and will open for the season on May 15.)

This year, this popular activity has seen an 8 per cent increase in riders over the same period in 1986.

The cost of the half-hour rides is $1.50 for adults and $1 for children six to 12 years of age. Children under six ride free-of-charge. Tickets for the rides may be purchased at the Village Store.

This store at the entrance to the village features an extensive line of Canadian handicrafts, village-made products and a wide variety of crafts and Canadiana books. It is open daily from 9am to 4pm except statutory holidays.

The village canal is groomed for skating enthusiasts and is open daily during daylight hours. Cheery bonfires are set on the canal's banks and heated change huts are available for the comfort of skaters.

Each Sunday, the village's Harvest Barn Restaurant opens its doors from 11:30am to 4pm, offering light refreshments to winter program participants.



Forthcoming marriage

Mr. and Mrs. Hector Courville of Chesterville announce the engagement of their daughter, Shirley Ann, to Gilbert Andrew, son of Mr. and Mrs. Jean Paul Desjardins of Kars. The wedding is to take place on Feb. 14, 1987 at the Courville residence. Special Photo

OPP seeks public's help in solving theft

WINCHESTER (Staff) - OPP here are seeking the public's help in solving a theft at Hamilton Graf Equipment, which occurred either Sunday evening of early Monday morning.

Stolen from the premises was a model 180 John Deere lawn tractor which had been stored in a crate at the equipment yard. Police believe the theft occurred between 6pm and 1:20am and may involved a one-ton truck or a box van with dual axles.

The Winchester OPP is asking that anyone with information relating to this occurrence contact them at 774-2603. Const. Norm Sarault is investigating.

Long Sault OPP is investigating a break-in which occurred Friday at a private residence on Concession 5 in Osnabruck Township while the residents were away. A basement window was smashed and a box of unknown contents taken, police said. Const. Gordon Mackillop is investigating.

WARD MALLETTE
CHARTERED ACCOUNTANTS
Providing services in the areas of:
- Financial statement preparation
- Personal and corporate taxation
- Farm tax returns
- Bookkeeping services

Municipal Buildings 774-3549
Winchester, Ontario 774-3403

LISA D. MORRIS
Chartered Accountant
Providing Services In:
•Bookkeeping
•Accounting
•Audit
•Tax
159 King St. E.,
PO Box 1059
Prescott, Ont. K0E 1T0
613-925-5092
613-345-2172

VILLAGE OF CHESTERVILLE
HELP WANTED
The Clerk of the Village of Chesterville will accept applications until noon, **January 29, 1987** for the position of
DOG BY-LAW ENFORCEMENT OFFICER
Bob Casselman
Clerk
Village of Chesterville

Brownlee Funeral Homes
A DIGNIFIED SERVICE WITH COURTESY
FUNERAL DIRECTORS
W. BARRY BROWNLEE
FRONT STREET
FINCH, ONTARIO
984-2234
STUART RADLEY
MAPLE STREET
INGLESIDE, ONTARIO
537-8376
SERVICE MEASURED NOT BY GOLD BUT BY THE GOLDEN RULE
ONTARIO FUNERAL SERVICE ASSOCIATION (Incorporated)

PROPERTY ASSESSMENT
and your 1987 Municipal and School Taxes

Regional Assessment Offices located throughout Ontario are responsible for assessing all real property for the purposes of municipal and school taxation.

The resulting Assessment Rolls are delivered to municipalities which use them to set their mill rates and compute municipal property tax bills.

The amount of property tax you pay on your home or business depends on the assessed value and the mill rate set by your municipality. The assessed value multiplied by the mill rate will determine your 1987 property taxes.

Open House Sessions
Open Houses are your opportunity to fully understand your assessment and to evaluate its equity.
Open Houses are held in every municipality at convenient times and locations to provide you with the opportunity to discuss your assessment with staff of the Regional Office.
An assessor will be pleased to explain the basis of your property assessment and is authorized to amend any inaccurate information prior to the delivery of the Assessment Roll to your municipality.
If you have any questions but are unable to attend the Open House, please contact your Regional Assessment Office at the address or telephone number shown below.

Assessment Notice
Property owners and tenants will receive an Assessment Notice ***only if information relating to their property or assessment was changed during the past year, if the assessment was appealed last year, or if there has been a general reassessment in the municipality.*** If you receive an Assessment Notice, it may reflect changes you have requested in your school support designation, in the amount of your assessed value, or other recorded information on last year's Notice.

Appeal Procedure
If, after attending your local Open House, you are still dissatisfied with your assessment, you have the right to appeal it to the Assessment Review Board. The Assessment Review Board conducts informal hearings and is responsible for determining whether the assessment under appeal is fair and equitable with the assessments of similar properties in the vicinity or neighbourhood, and may alter your assessment accordingly.

Appeal Deadline
The final date for appealing your assessment is February 26, 1987.
Your appeal must be forwarded, either on a Notice of Appeal Form or as a letter, to the Regional Registrar of the Assessment Review Board on or before February 26, 1987, noting your property address, roll number and the reason for the appeal.
To assist you, Notice of Appeal forms and the address of the Regional Registrar of the Assessment Review Board are available at Open Houses, your Regional Assessment Office, or your municipal office.

Schedule of Open Houses

Village of Chesterville	Tues. Jan. 27, 1 p.m. – 8 p.m., Williamsburg Municipal Office
Township of Osnabruck	Tues. Jan. 27, 1 p.m. – 8 p.m., Finch Village Municipal Office
Township of Finch	Tues. Jan. 27, 1 p.m. – 8 p.m., Finch Village Municipal Office
Village of Finch	Tues. Jan. 27, 1 p.m. – 8 p.m., Finch Village Municipal Office
Township of Roxborough	Tues. Jan. 27, 1 p.m. – 8 p.m., Finch Village Municipal Office
Township of Williamsburg	Tues. Jan. 27, 1 p.m. – 8 p.m., Williamsburg Municipal Office
Village of Morrisburg	Tues. Jan. 27, 1 p.m. – 8 p.m., Williamsburg Municipal Office
Village of Iroquois	Tues. Jan. 27, 1 p.m. – 8 p.m., Williamsburg Municipal Office
Township of Mountain	Tues. Jan. 27 & Wed. Jan. 28, 1 p.m. – 8 p.m., Winchester Village Municipal Office, 546 St. Laurence St., Winchester
Township of Winchester	Tues. Jan. 27 & Wed. Jan. 28, 1 p.m. – 8 p.m., Winchester Village Municipal Office, 546 St. Laurence St.
Village of Winchester	Tues. Jan. 27 & Wed. Jan. 28, 1 p.m. – 8 p.m., Winchester Village Municipal Office, 546 St. Laurence St.

Ministry of Revenue
Ontario
PRESCOTT & RUSSELL STORMONT, DUNDAS & GLENGARRY
REGIONAL ASSESSMENT OFFICE
132 Second Street East, Box 219
Cornwall, Ontario K6H 5S7
(613) 933-7100, 1-800-267-7194



UNITED CHURCHES
Chesterville - Morewood
Minister: Rev. Roy Harwood
448-3549
SUNDAY, JANUARY 25, 1987
Worship & Sunday School
Morewood - 9:30 A.M.
Chesterville - 11:00 A.M.
EVERYONE WELCOME
June 1987

NATIONSIDE PENTECOSTAL CHURCH
13 Albert St., Chesterville
Pastor: Rev. L. Armstrong
448-2094
SUNDAY, JANUARY 25, 1987
10 A.M. - Sunday School
11 A.M. - Morning Service of Worship
7:30 P.M. - Evening Service
Affiliated with the Pentecostal Assemblies of Canada
May 1987

PRESBYTERIAN CHURCH
St. Andrew's, Chesterville
Morewood
Minister: Rev. Bert de Bruijn
448-2516
CHESTERVILLE
9:30 A.M. - Sunday School & Nursery
Sunday Worship
SUNDAY, JANUARY 25, 1987
MOREWOOD
11:15 A.M. - Sunday Worship & Sunday School
Come Expecting Leave Rejoicing

ST. MARY'S CATHOLIC CHURCH
Chesterville
Father Don Cummings
SUNDAY, JANUARY 25, 1987
September 1986

DUNBAR PRESBYTERIAN CHURCH
Dunbar
Rev. Bruce Kemp
543-2160
SUNDAY, JANUARY 25, 1987
9:30 A.M. - Sunday School
Sunday Service
EVERYONE WELCOME
May 1987

HOLY TRINITY
Chesterville
Rev. Pat M. Johnson
SUNDAY, JANUARY 25, 1987
NO SERVICE

CHRISTIAN REFORMED CHURCH
Williamsburg
Minister: Rev. Wieger DeJong
Assistant Pastor
Walt DeRuiter - 543-2597
SUNDAY, JANUARY 25, 1987
9:30 A.M. - Morning Service
7:30 P.M. - Evening Service
Nursery provided during both services. You are invited to worship with us.
Faith 20 can be viewed every morning at 5am on Channel 5.
May 1987

JANUARY CLEARANCE

PLAYTEX CROSS-YOUR-HEART BRAS REG. $12.50 Now $8.69	SNOWBOOTS MENS, LADIES & CHILDRENS 25% Off	MEN'S SUITS 25% Off
PLAYTEX SUPER-LOOK PANTIES REG. $7.50 Now 3/$15.89	LADIES BLOUSES DRESSES & WINTER COATS 1/2 Price	CORO JEWELLERY 1/2 Price
MEN'S WINTER JACKETS Special $29.95	SCARVES & TOQUE SETS Values to $10 Special 4.95	SNOWSUITS, 4-6X Reg. $29.95 Now $19.95
MEN'S SPORT SHORTS (All Size Small) $2.98	Hurry In!	SNOWSUITS, 7-14 Reg. $39.95 Now $24.95
		DISCONTINUED COLOURS IN SAYELLE, CHUNKY, DIANA, CHUNKY TWIRL 1/3 Off



A. T. David's
Community Shopping Centre Ltd.
CHESTERVILLE
448-2370



CHESTERVILLE: 448-2324
MON-SAT 7:30AM-9PM SUNDAY 10AM-6PM
EARL'S MEATS (SINCE 1962) LIMITED
WE RESERVE THE RIGHT TO LIMIT QUANTITIES
NO PRE-PACKAGING – MEAT CUT FRESH DAILY

PRICES EFFECTIVE TILL CLOSING TUES., JAN. 27/87
COMPARE "AT THE BUTCHER SHOP"

10 lbs. P.E.I. POTATOES 1.39	3 lbs. IDA RED APPLES 1.49	PINK or WHITE GRAPEFRUIT 4/99¢	NIPPY GREEN ONIONS 4/89¢	BETTY HARD CRUSTY ROLLS 1.09 Doz.	PREM, 12 oz. TIN LUNCHEON MEAT 1.33	BREAD: BETTY SPECIAL, 675g .69¢; DEMPSTERS WHITE, 675g .69¢
OUR OWN SMOKED HAMS 1.89 lb.		SIRLOIN STEAK 3.49 lb.	CHICKEN WINGS 1.09 lb.	*BUY 1 - GET 1 FREE* Agree Shampoo Agree Conditioner 300 ml 3.49 Ea.	FRITO LAY, 200 g POTATO CHIPS 1.29 & Tax	DAVID, 350 g CELLO, PKG. RAINBOW MALLOWS 1.89
SCHNEIDERS, 900 g BUCKET OF CHICKEN 5.49 Ea.	PORK RIBLETS 99¢ lb.	HOTEL STYLE BACON 1.79 lb.	OUR OWN SAUSAGE PATTIES 1.49 lb.	BABY BEEF LIVER 89¢ lb.	MAPLE LEAF MAC & CHEESE or CHICKEN LOAF 1.99 lb.	AYLMER, 10 oz. TIN VEG. or TOMATO SOUP 2/79¢

FREEZER SPECIALS
CUT, WRAPPED & FROZEN INCLUDED
GOVERNMENT INSPECTED GRAIN FED LOCAL UNGRADED BEEF
Hinds, lb. $1.85
Fronts, lb.....$1.35
Sides, lb. $1.59
A-1 BEEF AVAILABLE FRONTS, lb. .$1.49
SIDES OF PORK 1.09 lb.

TYLENOL, 12's REGULAR TABLETS 1.19 Ea.	WHITE SWAN, 8 ROLLS TOILET TISSUE 3.69 & Tax	HIGHLINER, 750 g FISH & CHIPS 2.59	FABRIC SOFTENER 40's BOUNCE 3.69 & Tax	3.6 L JAVEX BLEACH 1.63 & Tax



"The Country Friends", Emilie Pruner and Hector Courville stand proudly behind their new Roland computer and Yamaha mixer. The duo purchased the just marketed high-tech computer and keyboard recently, allowing them to do with two people what the average five-man band can do.

Local country duo goes hi-tech with new digital computer music system

By Greg Kielec
Record Staff

FINCH — With a computerized music system rivaling equipment used by many contemporary music groups today, a local country duo is ready to take the area by storm.

The Country Friends have been playing together for a year and a half, but the high-tech computer and keyboards it received two months ago definitely makes it a country group with a difference.

Hector Courville of RR3 Chesterville, does vocals and plays the fiddle for the group while Emilie Pruner, of Finch, sings, plays guitar, drums and bass guitar, thanks to a Roland EP-50 keyboard and computer.

The system, developed by Roland, just hit the market a few months ago. In layman's terms, it's like a multi-track recorder except on computer disc. But even that is a poor description of the state-of-the-art outfit.

Through the keyboard, Pruner can simulate a bass guitar and drums -- two of about 100 sounds the system's capable of producing. The computer records the base line and the drum parts note for note on a disc and when it plays the background music she's just entered, she's free to sing and play guitar along with it. That's how Pruner can actually play bass, drums, guitar and do vocals all at once.

"We've gotten a good response," Pruner said about the band so far. "It's really worked for us. I think it's worth the sacrifices," she said, sitting crosslegged on her equipment-cluttered livingroom floor.

The group performs songs from performers such as Hank Williams and Ricky Skaggs and even includes fiddling and step-dancing by Hector Courville in its repertoire, she said. "Anything you hear on CKBY (radio station), we'll do."

Disadvantages of using the system include a lack of both spontaneity and stage presence, but there are many advantages also, said Emilie's husband, Bob. Stage presence - how the band visually affects the audience - is not as important as what the people want to hear, he said. "When people come to dance... they're more interested in sound." For dancing, the group's ideal, he said, for a concert, maybe not.

"We just love music to the degree that we want to do it every minute," explained Emilie Pruner. "We're there to please the crowd. We're really excited about it.

"It's my whole dream -- I always wanted to do this."

Pruner said she began performing with Courville about a year and a half ago after meeting him at the Berwick winter carnival. She was asked to do a guest spot with a band he was then with and hasn't looked back since. Her husband became involved when Pruner and Courville decided to get the new Roland computer system. He now handles all the technical aspects of the band.

Emilie Pruner "puts in" a song a day into a computer, averaging anywhere from two hours to eight hours of work to complete the process depending on the difficulty of the song, she said.

"It's more or less our intention to get across to the public what we have done," Courville said, and stressed that by no means is the band a disco. Courville's a well known area fiddler and he "always did some vocals too," in country groups, he said.

All three agree that the group's vocal harmonies are its big selling point. "Our vocals really are our high point," agreed Pruner.

"We're a duet with a full band sound," she said, but added that the type of system they're using will "never replace the true musician."

Alternative School to sponsor WSA course

CRYSLER (Staff) - Weeks of struggling for support to repeat a course for farm women have paid off.

Dorothy Middleton, president of Women for the Survival of Agriculture (WSA) and co-ordinator of the annual winter course, said the Alternative School under the auspices of the SD&G County Board of Education has agreed to sponsor the course.

"We used a new resource in the area," Middleton said Monday. "Now farm women are for the first time in my knowledge being included by the school board in the Alternative School."

Participants will earn one-third of a credit towards a high school social studies course. But there are no exams.

The eight-week course, which begins Jan. 28, had been threatened when the funding mechanism for farm business management courses was cut in what Middleton said was an inadvertent slip.

Middleton said that funding was once made available when an individual wishing to give a course approached Canada Manpower. But under the new Canadian Jobs Strategy program, she said individuals requesting a course must approach a federal agent in Cornwall. If there are ten requests, she said a course may be given.

Organizing interest in a possible course and gathering ten people to meet in Cornwall is a difficult task, especially for rural residents, she said.

Last December, after lobbying various federal offices, the WSA made a plea to the local advisory committee on employment. Bill Dickie, principal of the Alternative School, attended the meeting in Avonmore and later offered his help.

As a qualified secondary school teacher, Middleton said she was eligible to lead the course.

The course will once again be offered at Kemptville College of Agricultural Technology on Wednesdays at no cost to participants. Middleton expects about 40 women will attend daily.

The course begins Jan. 28 with a discussion of Naomi Family Resource Centre, a $155,000 shelter and counselling centre to open in Winchester to serve battered women and their children throughout SD&G.

The theme of the first day, Middleton said, is the meaning of neighbor. "As a person in our society, what is my role," she asked.

The Canadian Rural Transition program, a federal program that helps farmers facing bankruptcy leave agriculture, will be explained the morning of Feb. 4. In the afternoon, holistic medicine is on the agenda.

On Feb. 11, the women will attend the financial seminars sponsored by the college during its annual Farmer's Week. Among the topics to be discussed are the impact of the American Farm Bill, a presentation by the Agricultural Council of Ontario, the Beginning Farmer Assistance Program and assets transfer.

On Feb. 18, the affirmative action consultant with the SD&G County Board of Education will explain how to prepare a professional resume. In the afternoon, the federal farm debt review boards will be discussed by Vera Mitchell, a member of the Ontario board, and a member of the Ontario Federation of Agriculture.

The topic on Feb. 25 is the future, when Sylvia Gold, president of the Canadian advisory board on the status of women, and a member of the Ontario Farm Products Marketing Board discuss women and agriculture in the year 2000.

In the following two weeks, women will hear the stories of local women entrepreneurs who turned their skills into dollars. They'll also discuss what Middleton described as the myth of the superwoman, who can master a career and family life with ease. Which topic will be discussed March 4 or 11 hasn't yet been decided.

There will be no class March 18 because of the schools' winter break.

The course resumes March 25, when an Oxfam Canada worker recently returned from Eritrea describes life in the war-torn, poor region of Ethiopia. The class will preview slides taken by the WSA to be incorporated into a video postcard to an Eritrean women's group.

The course wraps up that afternoon with a presentation by Kathy Simpson, SD&G rural organization specialist, on short-order cooking for the farm wife.



Twenty-five years ago to the day, a provisional committee was struck at Trinity United Church in Chesterville to discuss the amalgamation of the Women's Missionary Society and the Women's Association into the United Church Women. On Sunday, Virginia Ferguson presented the congregation with a banner marking the twenty-fifth anniversary of the UCW, which combines an interest in the local church, outreach into the community and missions.

Record Photo-Johnston

CHASE & SANBORN, 369 G PKG. REGULAR GROUND COFFEE 2.79
GREEN GIANT, 341 ML TIN. NIBLETS FANCY KERNEL CORN 69¢
CANADA GRADE 'A' FRESH, AVG. 3-4 LB. WHOLE CHICKENS 1.09 lb.
MADELEINE, 796 ML TIN VEGETABLE or PEA SOUP 1.19
CAMPBELL'S, 284 ML TIN TOMATO SOUP 39¢
FRESH ONT. PORK FAMILY PACK, 6-9 Quarterloin Chops 1.89 lb.

GARDEN FRESH FRUITS & VEGETABLES: Delivered Fresh Daily

PRODUCT OF U.S.A., SIZE 48's White Grapefruit 4/99
FROM THE TROPICS DOLE Golden Yellow Bananas 39¢ lb.
PRODUCT OF U.S.A. TABLE FRESH Red Emperor Grapes 89¢
PRODUCT OF USA FRESH Cello Spinach 99¢
PRODUCT U.S.A., 2 LB. BAG, GARDEN FRESH Cello Carrots 79¢
PRODUCT OF U.S.A., 2 LB. BAG MILD Yellow Onions 79¢

HOME HARDWARE

FUJI, 3's 90 MINUTE Cassette Tapes 6.99
HOME, 2's Air Deflectors 1.49
BEAUTI-TONE SUPER DELUXE Tray & Roller Set 10.99
SCOTTIES, 200's WHITE Facial Tissue 89¢
VIVA, 2 ROLL PKG. WHITE Paper Towels 99¢
DOWNY, 3 L JUG LIQUID Fabric Softener 4.49
MISS MEW, 170 G TIN Assorted Varieties Gourmet Cat Food 2/99¢
RAFFLES, 666 G TIN BEEF CHUNKS BEEF STEW LIVER CHUNKS Dog Food 69¢
COMET, 3 L JUG Powdered Cleaner 79¢
CADBURY, 10 'S REGULAR or MARSHMALLOW Hot Chocolate 1.49
SAICO, 184 G TIN FLAKED Lite Tuna In Oil 95¢
NESCAFE, 227 G JAR RICH BLEND Instant Coffee 5.99
KRAFT, 500 ML JAR SALAD DRESSING Miracle Whip 1.79
LANTIC, 2 KG BAG FINE White Sugar 89¢
DELMONTE, 540 ML TIN FANCY Fruit Cocktail 1.19
SUCCESS, 796 ML TIN Choice Tomatoes 89¢
ROYAL, 85 G PKG. Assorted Flavours Jelly Powders 5/99¢
HEINZ BABY FOODS Strained 4/1.29 Junior 3/1.49
FASCINATION FRESH SLICED White Bread 69¢
WESTON, 675 G LOAF 60% Whole Wheat or Cracked Wheat 89¢
EXPO, 1 LB. BRICK 100% VEGETABLE OIL Margarine 69¢
PICNIC, 341 ML CONT. FROZEN Orange Juice 79¢
VALLEY FARMS, 1 KG BAG FROZEN French Fries 69¢
PHILADELPHIA, 250 G PKG. PLAIN Cream Cheese 1.59
SEALTEST, 4 L BAG 2% Fresh Milk 2.29
CANADA GRADE 'A' LARGE SIZE Fresh Eggs 1.19
KRAFT, 500 G PKG. 24's SINGLES Cheese Slices 3.39

COLD MEATS - CHEESE - SALADS - DELI

MARY MILES EXTRA LEAN Cooked Ham 1.99 lb.
MAPLE LEAF REGULAR or WAXED Bologna 1.69 lb.
MAPLE LEAF Mac & Cheese & Mock Chicken 1.99 lb.

FRESH MEATS FROM OUR BUTCHER SHOP

FRESH ONT. PORK PORK LOIN Rib End Roast 1.79 lb.
CUT FROM CANADA GRADE A BEEF BONELESS Blade & Short Rib Roast 1.99 lb.
FRESH & GROUND DAILY MEDIUM Ground Beef 1.59 lb.
STORE PACK Pork & Beef Sausages 1.39 lb.
MARY MILES 1/4's Dinner Hams 2.59 lb.
MAPLE LEAF, 500 G REG. THICK Bacon 2.99
MAPLE LEAF BONELESS SMOKED Picnic Shoulders 2.69 lb.
MAPLE LEAF SWEET PICKLED Corn Beef Brisket 2.59 lb.
MAPLE LEAF, 450 G REGULAR & ALL BEEF Hot Dog Wieners 1.89

Fulton Bros. Ltd.
SUPERMARKET
HOMEHARDWARE
TV&APPLIANCES
SALES & SERVICE
Chesterville Ont.

STORE HOURS:
MON. - WED.
8AM - 6PM
THURS.- FRIDAY
8AM-9PM
SATURDAY
8AM-6PM

CHESTERVILLE AGRICULTURAL SOCIETY

1987 FAIR ADVANCE PRIZE LIST

RULES & REGULATIONS

1. Membership Fee - Four Dollars ($4.00)
2. Entry sheets must be in secretary's hand not later than August 4, 1987. Secretary is Carol Barkley, 448-2234.
3. In Classes 1, 2 and 3 the exhibitor must be actual grower.
4. The removal of any prize winning exhibit before 4:00pm on Sunday without the consent of the director in charge will forfeit prize money.
5. No prizes unless worthy.
6. All exhibits must be work of exhibitor.
7. Exhibits must be placed on Friday, August 21, 1987. Doors will open between the hours of 8:00am to 11:00am for receiving exhibits.
8. Exhibits of soiled, defaced or old work will not be judged.
9. No exhibitor shall be allowed more than one entry in the same section of a class.
10. While the directors will take every possible **precaution to insure** the safety of the articles sent to the exhibition, yet they wish it to be distinctly understood that the owner themselves must take the risk of exhibiting them and that should any article be accidentally injured, lost or stolen, the directors will give all the assistance in their power towards the recovery of the same. But will not make any payment of the value thereof.
11. Please fill in entry tags and forms very carefully.
12. Judging begins at 11:30 sharp.
13. Exhibitin hall will be closed at 3:30pm Sunday and opened again at 4:00pm to take out entries.
14. Exhibitors removing their entries Sunday will be admitted free of charge if membership card is shown after 4:00pm only.
15. Exhibits are to be picked up between the hours of 4:00pm and 5:00pm Sunday, August 23, 1987.
16. Directors will not be responsible for any exhibits left.
17. No entry fee for first year entering but the next year's membership will be taken off of prize money.
18. Items marked no baggies will be displayed in showcase.

CLASS 1 - VEGETABLES

Root vegetables are to be wiped and tops trimmed with 1" stem left on. Please read rule book.

Section:

1. 6 Potoates, any white variety — $2.00 $1.75 $1.50
2. 6 Potatoes, red
3. 6 Table Carrots
4. 6 Table Beets
5. 6 Ears of Sweet Corn - partly husked
6. The Longest Ear of Sweet Corn
7. 5 Sweet Peppers
8. 3 Spanish Onions
9. 6 Red Onions
10. 6 Yellow Onions
11. 5 Ripe Tomatoes, red
12. 5 Green Tomatoes
13. 6 Pickling Cucumbers
14. 2 Table Cucumbers, green
15. 2 Heads of Cauliflower
16. 1 Kohl Rabi
17. 3 Pepper Squash
18. 2 Heads of Cabbage, flat
19. 2 Heads of Cabbage, red
20. Kale, 2, 1 red - 1 white
21. 6 Radishes, red
22. 6 Parsnips
23. 6 Stalks of Rhubarb (tops off)
24. 2 Zucchini (no more than 12")
25. 1 Sunflower Head, large
26. Centerpiece made from vegetables — $3.50 $2.50 $1.50
27. Largest Potato — 1st $2.00 (One Prize Only)
28. Root Vegetables Collection — $2.00 $1.75 $1.50
29. 1 Freak Vegetable — $2.00 $1.75 $1.50
30. Cucumber grown in a wine bottle

CLASS 2 - FRUITS

Section:

1. Cantaloupe, 2 specimens, with stem attached — $2.00 $1.75 $1.50
2. Watermelon, 2 specimens, with stem attached
3. Apples, 5 red of one variety
4. Apples, 5 yellow of one variety
5. 2 Pie Pumpkins
6. Largest Pumpkin
7. An Arrangement in a Pumpkin using home grown fruits & vegetables — $5.00 $4.00 $3.00

CLASS 3 - FLOWERS

Cut flowers in glass jars only, not vases unless stated. Use elastics to hold entry tags in place (not scotch tape). Unless colour is stated, any colour may be used. Entries not conforming to specifications will be disqualified. Please read descriptions carefully.

SECTION

1. One Rose in Bud Vase — $2.00 $1.75 $1.50
2. Phlox, any colour, 3 stems
3. **Sweet Peas, 7 stems with any foliage in a coffee mug**
4. Carnations, 5 blooms, with any foliage in a bud vase
5. Vase of Pom Pom Dahlia, 3 blooms, max. 3" across
6. Dahlia, over 4" across, 3 blooms
7. Bachelor Buttons, 7 blooms with any foliage in a water glass
8. Petunias, 5 stems, single
9. Petunias, 5 stems, double mixed colours
10. Powderpuff Asters, 8 blooms
11. Giant Asters, 5 stems in a vase with own foliage
12. Snapdragons, 6 spikes, any colour
13. Marigolds, 2"-4" in diameter, 6 blooms
14. Marigolds, over 4" in diameter, 4 blooms
15. Zinnia, Pom Pom, 5 blooms
16. Cosmos, large, 7 blooms
17. Gladiolus, white, single spike with any foliage
18. Gladiolus, best single spike, any colour with any foliage
19. Gladiolus, 3 spikes, any colour with cedar foliage in a vase
20. Pansies, 7 blooms with own foliage in a bowl
21. Cup and Saucer Arrangement of Mixed Cut Flowers — $3.50 $3.00 $2.50
22. Floral Arrangement for a dining room table with one candle
23. An Artistic Arrangement of Asters, in a suitable container , any color or colours, not over 12 blooms
24. An All White Arrangement using some greenery
25. Most Artistic Arrangement of Dry Flowers and Grains
26. Any Annual Flower, not listed, 3 stems
27. An Arrangement of Cut Geraniums in a container of your choice
28. Novel Arrangement of Wild Cut Flowers
29. "Octoberfest", An Arrangement of Fall Colours in a Beer Stein
30. Arrangement for a Kitchen, using a vegetable for a container
31. An Arrangement using Salvia and Dusty Millar — $3.50 $3.00 $2.50
32. An Arrangement of Dahlia, mixed colours
33. Basket of Flowers, suitable for a church
34. Annuals, collection of 5 different kinds, no more than 15 stems in one container
35. Perennials, collection of three different kinds, no more than 10 stems, in one container

POTTED PLANTS

Container to be considered. Plants to be grown in container in which they are exhibited.

Section

36. African Violet, in bloom, double, single crown — $2.00 $1.75 $1.50
37. African Violet, in bloom, single, single crown
38. Indoor Hanging Plant with hanger
39. Geranium, in bloom
40. A Very Unusual Plant
41. Coleus, 1 specimen
42. Begonia, waxed in bloom
43. Begonia, tuberous in bloom
44. Plant Grown for Bloom, in flower other than classes listed, must be named
45. Baby Tears, one container
46. Collection of House Plants, 3 varieties in separate pot, on a tray

Special

Best Specimen of the Show, Section 1-46 **$6.00**

CLASS 4 - BAKING

Baking disqualified if not in baggies. All baking should be displayed on a base or plate. Secure tags to plate. Pint jars only. All jars not easily opened will be not judged and no marks on jars as to contents. Positively no commercial products.

Section

1. White Bread, ½ loaf — $5.00 $3.50 $2.50
2. Brown Bread, ½ loaf
3. White Dinner Rolls, 3 on a plate
4. Bran Muffins, 3 on a plate (not in paper cup)
5. Blueberry Muffins, 3 on a plate (not in paper cup)
6. Carrot-Pineapple Muffins, 3 on a plate, see recipe (not in paper cup)

Carrot-Pineapple Muffins

2½ c. sifted all purpose flour
1 cup sugar
1 tsp. soda
½ tsp. salt
1 c. finely grated raw carrot
½ c. crushed pineapple with juice
1 tsp. vanilla
1 tsp. baking powder
1 tsp. cinnamon
2/3 c. mazola oil
2 eggs

Heat oven to 325 degrees. Sift flour, sugar, baking powder, soda, cinnamon and salt together into a large bowl. Add oil, eggs, carrots, pineapple and vanilla. Blend on low speed of mixer until all inaredients are moist, then beat for 2 minutes. Fill greased muffin tins ½ full. Bake approx. 25 minutes or until top springs back. Makes 24 muffins.

7. Apple Muffins, 3 on a plate (not in paper cup)
8. Tea Biscuits, 3 on a plate
9. Zucchini Bread, ½ loaf
10. Banana Loaf, ½ loaf — $5.00 $3.50 $2.50 $2.00 $1.50
11. Cherry Loaf, ½ loaf
12. Doughnuts, not yeast, 3 on a plate
13. Plain Oatmeal Cookies, 3 on a plate — $3.50 $3.00 $2.50 $2.00 $1.50
14. Chocolate Chip Cookies, 3 on a plate
15. Peanut Butter Cookies, 3 on a plate
16. Molasses Spice Cookies, 3 on a plate (see recipe)

Molasses Spice Cookies

2½ c. sifted flour
1 tsp. cloves
2 tsp. cinnamon
1 c. brown sugar
4 tbsp. molasses
2 tsp. soda
2 tsp. ginger
¾ cup shortening
1 unbeaten egg
1 tsp. vanilla

Sift flour once, measure and add soda and spices, sift 3 times. Cream shortening, add sugar, egg, beat and add molasses, then add flour gradually. Chill. Roll into small balls. Dip in sugar. Place on ungreased pan. Bake 15 to 20 minutes at 350 degrees.

17. Date Squares, 3 on a plate — $5.00 $3.50 $3.00 $2.50 $1.50
18. Chooclate Brownies, 3 on a plate
19. Dollie Squares, 3 on a plate
20. Butter Tarts, 3 on a plate
21. Blueberry Tarts, 3 on a plate
22. Rhubarb Pie, two crust
23. Dutch Apple Pie
24. Pecan Pie
25. Microwave Apple Sauce Cake (see recipe)

Microwave Apple Sauce Cake

500 ml flour
300 ml sugar
7 ml baking soda
5 ml cinnamon
2 ml nutmeg
1 ml ground cloves
200 ml shortening
250 ml applesauce
4 eggs
50 ml milk
125 ml raisins

Mix dry ingredients together in processor or mixer bowl. Add remaining ingredients except raisins and mix until just blended. Stir in raisins. Turn batter into ungreased microwave safe plastic 10-12 cup ring mold. Micro-cook on a rack at medium power for 22 minutes, then let stand 10 minutes. Turn out and when cool, drizzle with lemon glaze.

Lemon Glaze

30 ml butter
15 ml lemon juice
250 ml icing sugar

Combine butter and lemon juice in small bowl. Micro-cook on High power 30 seconds, to melt butter. Stir in icing sugar, micro-cook on high power 20 seconds. Beat with a spoon to blend. Drizzle over cooled cake.

26. Microwave Pineapple Upside Down Cake
27. Dark Fruit Cake, ½ lb. — $7.00 $5.00 $4.00
28. Cake Decorated for 25th Anniversary, 8"x8", No baggies required. All decorations must be edible.
29. Food Basket for Shut-In, 5 different homemade items — $7.00 $5.00 $4.00
30. One Slice Pizza, homemade crust — $3.50 $3.00 $2.50
31. 1 Pint Raspberry Freezer Jam
32. 1 Pint Raspberry Jam, cooked
33. 1 Pint Peach Jam, cooked
34. 1 Pint Apple Jelly
35. 1 Pint Strawberry Jam, freezer
36. 1 Pint Strawberry Jam, cooked
37. 1 Pint Orange, Lemon & Grapefruit Marmalade
38. 1 Pint Peaches, canned
39. 1 Pint Applesauce, with spices
40. 1 Pint Corn Relish
41. 1 Pint Chili Sauce
42. 1 Pint Green Relish
43. Icicle Pickles
44. 1 Pint Tomato Juice
45. Tomato Butter, 1 pint (see recipe)

Tomato Butter

10 lbs. tomatoes
2½ lbs. brown sugar
1 tbsp. salt
1 tbsp. cloves
1 qt. white vinegar
1 tbsp. cinnamon
1 tbsp. powdered allspice

In large pot chop up peeled tomatoes, add sugar, spices, salt and vinegar. Bring this to a boil then simmer until good and thick (approx. 4 to 5 hours depending on desired thickness). Put in sterilized jars and seal. This is an excellent meat sauce.

46. 1 Pint Mustard Yellow Beans
47. 1 Pint Dilled Carrots (see recipe)

Dill Carrots

Clean small carrots, pack lengthwise in jars. Put a few stalks of dill in each jar and add garlic if desired. Then:

3 cups vinegar
4 cups water
4 tbsp. sugar
4 tbsp. salt
alum

Bring to a boil and pour over raw carrots and seal jars.

48. 1 Pint Beet Pickles
49. 1 Pint Dill Pickles
50. 1 Pint Bread & Butter Pickles
51. Spaghetti Sauce with no meat
52. Collection of 6 Jars of Jams & Jellies, decorated for gift giving in a suitable container — $5.00 $4.00 $3.00

CLASS 5 - JUNIOR BAKING

Girls and Boys - 11 years old and under. Entries will be disqualified if age not visible. Items #4, 5, 6, 7, 8 to be enclosed in a baggie with tag visible.

Section

1. 3 Cup Cakes, decorated — $5.00 $4.00 $3.00
2. Peanut Butter Squares, 3 on a plate, see recipe

Peanut Butter Squares

¼ cup peanut butter
1 6 oz. pkg. butterscotch chipits
Melt over low heat.
ADD 1 cup miniature coloured marshmallows & 2 cups rice krispies when first mixture is sufficiently cooled as to not melt marshmallows. Spread in 8"x8" pan. Refrigerate and cut.

3. Nutritional School Lunch
4. Chocolate Chip Cookies, 3 on a plate — $3.50 $2.50 $2.00
5. Tasty Dry Snack in cereal bowl
6. Mud Pies, 3 on a plate (see recipe)

Mud Pies

½ cup butter
2 cups white sugar
½ cup milk
3 tbsp. cocoa

Mix together in a saucepan. Bring to a boil for 3 minutes. Remove from heat and ADD:

3 cups oatmeal
1 tsp. vanilla
½ cup chopped walnuts
1 cup coconut
¼ tsp. salt

Mix well. Drop by teaspoon on buttered tin or wax paper.

7. Bran Muffins made from a mix, 3 on a plate

CLASS 6 - SENIOR YOUTH BAKING

Girls & Boys - 12 to 16 years. Entries will be disqualified if age not visible. Items #4, 5, 6, 7, 8, 9 to be enclosed in baggies.

Section

1. Cake decorated for Valentine's Day, no baggie — $5.00 $4.00 $3.00
2. Sugar Cooies, 3 on a plate
3. Plain White Rolls, 3 on a plate — $3.50 $2.50 $2.00
4. Bran Muffins, 3 on a plate, (not in paper cups) — $3.50 $2.50 $2.00
5. Peanut Butter Cookies, 3 on a plate
6. Sweet Marie Squares, 3 on a plate
7. Maple Fudge, 3 on a plate
8. Microwave Tapioca Pudding (see recipe)

Microwave Tapioca Pudding

2 cups milk
3½ tbsp. minute tapioca
¼ cup sugar
¼ tsp. salt
2 eggs, separated
2 tbsp. white sugar

In a 4 cup measure combine milk, sugar, tapioca and salt. Separate eggs. Add yolks to mixture. Beat well. Microcook 5 minutes or until mixture boils - stir occasionally. Beat whites and add sugar gradually until stiff. Fold pudding into whites. Mix well. Serve warm or cold.

CLASS 7 — ARTS & CRAFTS

Open to either sex. All articles must be new unless otherwise stated and have not been exhibited before at this fair. S.M.A. meas sample of material attached

Section

LADIES WEAR

1. Vest, knit — $3.00 $2.50 $2.00
2. Vest, crocheted
3. Casual Dress (SMA)
4. Long Sleeve Pullover Sweater
5. Skirt (SMA)
6. Nightgown (SMA)
7. Housecoat (SMA)
8. Slippers, not knit or crochet
9. Long Sleeve Blouse (SMA)
10. Knitted Cardigan
11. Scarf and Hat Set, knit or crochet
12. Slacks (SMA)

MEN'S WEAR

13. Sleeveless Pullover Sweater — $3.00 $2.50 $2.00
14. Longsleeve Pullover Sweater
15. Fine Socks

CHILDREN'S & INFANT WEAR

16. Child's Dress (SMA) — $3.00 $2.50 $2.00
17. Child's Hat and Scarf Set
18. Child's Knit Cardigan, Size 1-6
19. Child's Pullover Sweater, Size 1-6
20. Boy's Toque and Mitt Set, knit
21. Baby's Dress, knit or crochet
22. Baby's Hooded Cardigan, knit or crochet
23. Baby's Bonnet & Sweater, knit
24. Baby's Bonnet & Sweater, crochet
25. Baby's Shawl, approx. 30"x30"

SIZE 7 to 14

26. 2 Piece Jogging Suit — $3.00 $2.50 $2.00
27. Pullover Sweater, knit
28. Long Sleeve Blouse (SMA)
29. Nightie (SMA)

NEEDLEWORK

30. 1 Pair Oven Mitts — $3.00 $2.50 $2.00
31. Pair Practical Pot Holders
32. Practical Bib Apron
33. Afghan, knit, approx. 48"x68" — $10.00 $8.00 $6.00 $4.00
34. Afhgan, crochet, approx. 48"x68"
35. Pieced Quilt — $15.00 $10.00 $5.00
36. Appliqued Quilt
37. Crib Quilt
38. Comforter
39. Lace Trimmed Pillow Cases — $5.00 $4.00 $3.00
40. Luncheon Cloth, approx. 45"x45"

Special - First Day of School "Dress A Child"

Must have at least three articles of clothing, handmade and mounted on a bristol board. Prizes 1st, $20.; 2nd, $15.00; 3rd, $10.00

HOBBY CRAFT

41. Decorated Cushion, other than knitted or crocheted — $5.00 $4.00 $3.00
42. Candle-wick Cushion or a Candle-wick Picture, framed
43. Set of 3 Different Refrigerator Ornaments
44. Crewel Embroidered Article
45. Crocheted Collar For Dress or Sweater
46. Handmade Hat, any kind
47. Knitted Collar for Dress or Sweater
48. 12" Doily, crocheted
49. Piece of Needlepoint, framed
50. Piece of Needlepoint, unframed
51. Creative Stichery, Wall Hanging or Picture
52. Liquid Embroidered Pillow Case
53. Macrame Article for Fall
54. Crocheted Centre Piece

ART & PHOTOGRAPHY

55. Painting in Oil, any subject — $5.00 $4.00 $3.00
56. Pencil Sketch, any subject — $3.00 $2.50 $2.00
57. Charcoal Sketch, any subject
58. Painting in Water Colour, any subject
59. Specimen of Handwriting, 4-8 Lines on unlined paper
60. An Addressed Envelope done in "Caligraphy"
61. One Humorous Snapshot with suitable caption
62. A Collection of Colored Pictures of 4 Different Heritage Buildings in or around Chesterville area, mounted.
63. 1 Coloured Picture of 1987 Chesterville Fair, Action Shot. eg: Opening of Fair, Ribbon Cutting, Midway, Horses or Rides. Minimum 3x5, mounted. Entries become the property of the Agricultural Society and must be forwarded to Mrs. Carol Barkley, Box 601, Chesterville before Sept. 30, 1987.

CERAMICS

64. Novel Ceramic Article — $3.00 $2.50 $2.00
65. Ceramic Wall Plaque
66. Useful Ceramic Article
67. Ceramic Article, suitable for kitchen
68. Ceramic Christmas Article, done in stains
69. Ceramic Article, free form

MISCELLANEOUS

70. Christmas Wreath, any material — $3.00 $2.50 $2.00
71. Christmas Stocking, any material
72. 3 Different Handmade Christmas Tree Decorations, mounted
73. Wall Decoration of Dried Flowers
74. Hallowe'en Novelty
75. Reversible Doll
76. Parcel Gift Wrapped For Any Occasion
77. Any Craft From A Kit
78. Dried Apple Doll, dressed
79. Corn Husk Doll, dressed
80. Fancy Pin Cushion
81. Kleenex Box Cover, knit, crocheted or needlepoint
82. Any Unusual Craft
83. 4 Placemats, crocheted
84. Flower Arrangement made from material, in a vase or container
85. Something useful from something useless

CLASS 8 ORGANIZED GROUPS & CHURCHES

Entries must be the work of members of organization. Must choose 8 items with group name displayed. A space of approximately 3'x6' to be attractively arranged. Ribbons to be awarded and $20.00 for each group entering.

1. Christmas Wreath, any material
2. Ladies Fine Mitts
3. Mens Socks, knitted
4. Pair of Embroidered Pillowcases with lace
5. Christmas Parcel Wrapped, not over 12"
6. Afghan Crocheted
7. Afghan Knitted
8. Baby Quilt
9. Needlepoint Picture, framed
10. 6 Plain Buns on a plate
11. 6 Donuts on a plate
12. 6 Squares, 2 varieties

* Baking must be in baggies

CLASS 9 - SENIOR CITIZENS

Unisex, 65 and over. No entry fee required.

SECTION

1. Specimen of Handwriting, 4-8 Lines — $3.00 $2.50 $2.00
2. Cushion, any type
3. Article of Sewing
4. Pair of Pillow Cases, embroidered
5. 2 Novelty Pot Holders
6. Knitted Socks
7. Knitted Mitts
8. Christmas Tree Ornament, any material
9. Crocheted Belt
10. Knitted Vest
11. Tea Cosy, knitted or crocheted
12. Knitted Afghan — $10.00 $8.00 $6.00 $4.00
13. Crocheted Afghan
14. Any One Article or Craft, not listed in section 1-15
15. Crocheted Vest
16. Grandma's Favourite Recipe — 1st Prize - $10.00

CLASS 10 — GIRLS & BOYS, 12-18 Years

Please fill entry tags very carefully. No entry fee required. Entries will be disqualified if age not visible.

SECTION

1. An Article made in Industrial Arts — $3.00 $2.50 $2.00 $1.75 $1.50
2. 6 Snapshots, related to one theme e.g.: farm, animals people, etc. mounted on ½ sheet of bristol board
3. Article made in Home Economics
4. Dressed Dried Apple Doll
5. Wall Hanging, any material
6. Pencil Sketch
7. Thanksgiving Arrangement of Garden Vegetables, not necessarily grown by exhibitor
8. Something that serves a useful purpose, handmade
9. Free Hand Drawing, coloured
10. 5 Pieces of Chocolate Fudge
11. Christmas Centerpiece using real flowers - not necessarily to be grown by exhibitor
12. Poem - between 6-12 lines
13. Cake Decorated for Birthday, decoration to be judged
14. Black & White Sketch of an animal and its' home, 12"x18" labelled

CLASS 11 - BOYS & GIRLS, 9-11 Years Old

Please fill entry tags very carefully. No entry fee is required. Entries will be disqualified if age not visible.

SECTION

1. Creative Nature Picture, using fungus, grass, bark, seeds, pine cones, etc., mounted on firm backing — $3.00 $2.50 $2.00 $1.75 $1.50
2. Corn Cob Pipe
3. Small Arrangement of Weed in a vase
4. Any Craft From A Kit
5. Kitchen Decoration
6. Something made from cardboard
7. Poster to advertise Chesterville Fair
8. Cartoon Character, coloured, any media
9. Christmas Place Mats
10. Article made from popsicle sticks
11. Sheet of hand printed gift wrap eg.: potato print
12. Bird Feeder made from a plastic container

CLASS 12 - GIRLS & BOYS, Ages 6-8

Please fill entry tags very carefully, no entry fee required. Entries will be disqualified if age not visible.

SECTION

1. Hallowe'en Mask, homemade — $3.00 $2.50 $2.00 $1.75 $1.50
2. Valentine Card, homemade
3. Sculpture of an Animal, made from play doh or homemade recipe
4. Christmas Tree Ornament
5. Decoupage on litre milk carton, top removed
6. Parcel wrapped for a Christmas Gift, using empty box
7. Canadian Flag, 20cm x 30cm using crayons
8. Article made from popsicle sticks
9. Any craft from a kit
10. Animal made from vegetables or fruit
11. Decorated Easter Hat using a paper plate base
12. Small Flower Arrangmenet using real flowers

DOUGH RECIPE

4 cups flour
1 cup salt
1½ cups water
food colouring (optional)

Mix all together, by hand, if too sticky add more flour. Knead 4 to 6 minutes. Can be used immediately or stored in air tight containers.

Reta Raymond honored for her work with the Stormont County fairboard

Involvement began with baking

AVONMORE (Staff) - Reta Raymond has worked on the Stormont County fairboard for so many years she's forgotten when she started.

On Saturday, she and her husband, Glenn, were awarded the Agricultural Service Diploma by the Stormont Agricultural Society in recognition of their long service to the county fair.

Her involvement in the fair began with baking. "At first I exhibited but then when I went in as a director I didn't exhibit," she recalled. Her husband also worked on the fairboard filling in, she said, "just wherever help was needed."

Until 1981, the couple had lived on a dairy operation in Newington. Although they now live in Ingleside, their commitment to the fair and the area remains strong.

Reta is serving on a committee planning events to mark the fair's upcoming one hundred and twentieth anniversary.



Saturday was a chance for the Stormont County fairboard to assess last year's fair and plan for the future. A new executive was also elected. Standing, from left, are Elmer Stewart, past president, Marvin Waldroff, first vice-president, Bert Zeran, second vice-president; seated are Bonnie Dingwall, secretary, Jim Bancroft, president, and Lynne Bancroft, treasurer. Record Photo-Johnston



Glenn and Reta Raymond were the surprised recipients of the Agricultural Service Diploma, presented by Elmer Stewart, right, past president of the Stormont Agricultural Society, at the county fairboard's annual meeting Saturday afternoon. Record Photo-Johnston

BUSINESS AND PROFESSIONAL DIRECTORY

BUICK · PONTIAC · Roy's PONTIAC BUICK Cadillac GARAGE (GREEN VALLEY) LTD. · GMC Truck Centre · GMC · CADILLAC · GOODWILL USED CARS · THE PRESIDENT'S TRIPLE CROWN · YOUR TRIPLE CROWN WINNING DEALER · We treat you Royally!
JEROME MASTERSON General Sales Manager — Bus: 613-347-7312 · Bus: 613-525-2300 · Toll Free - 1-800-267-7173
58 km from Chesterville. Take Hwy. 43 east to end. Turn right and go 4.5 km.
DRIVE A LITTLE TO SAVE A LOT!

FARM EQUIPMENT Byers · JAIDIG · Ribstone Silo · FARMATIC · WESTEEL-ROSCO
Complete Line of Materials Handling Equipment
BUTLER | Livestock Systems
CHESTERVILLE 448-2185

BRIAN LALONDE CARPENTRY LTD.
R.R. 3, CHESTERVILLE, ONT. K0C 1H0
(613) 448-3780
INSTALLERS OF Doors • Skylights • Kitchens • Windows • Greenhouses • Siding & Soffits •
BUILDERS OF New Houses • Decks • Additions • Garages •
RENOVATIONS

Armstrong Burner Service
Oil, Gas, Electric Furnaces
SERVICE AND INSTALLATION
Authorized Natural Gas Dealer For NORTHERN & CENTRAL GAS CORPORATION LIMITED
- Parts Plan
- Sheet Metal
- 24-hour Service
- Free Estimates
774-3522 ASK FOR DWAINE WINCHESTER

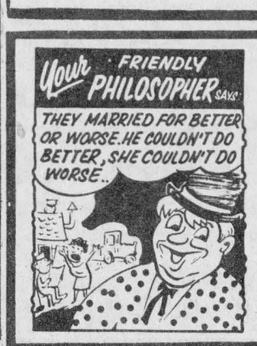

CAR-O-LINE AUTOS · YOU NAME IT WE SELL & SERVICE · Division of 135085 Canada Inc
VEHICLE Sales • Service & Rental
CHESTERVILLE 448-2488

Thom Travel Agency Limited
CHESTERVILLE - 448-3714
MORRISBURG - 543-2133

Edgerton-Baker Fuels
A Division Of Universal Terminals Ltd.
Winchester 774-3560 · Morrisburg 543-2800 · Cardinal 657-3496 · Chesterville 448-2182
ACCOUNTS MAY BE PAID AT THIS OFFICE
Call toll free: 1-800-267-8187 (After hours, weekends and holidays only)
- Fuel Oil, Gasoline, Diesel
- Oil Burner Sales and Service
- Insurance Plan and Budget Payment Plan Available

DALE ADAMS CONSTRUCTION
• Repairs & Renovations
• Custom Homes
Specializing in Preserved Wood Foundations
R.R.#2 Chesterville 448-3720

SEAWAY VALLEY GLASS
GLASS OF ALL TYPES-SEALED UNITS WINDOWS-DOORS
RICK LYNCH
20 YEAR WARRANTY ON SEALED UNITS
MOREWOOD: 448-2592
OTTAWA: 724-8189

SUMMERS INSURANCE BROKERS INC.
GENERAL INSURANCE
ALL THE CHOICE IN THE WORLD
WINCHESTER 774-2515 or 774-2519

the co-operators
Insurance Services
Lyle & Sandi Smith
Sales Representatives
Life, Auto, Home, Commercial, Farm
29 King St., P.O. Box 537
Chesterville, Ont., K0C 1H0
Bus.: 448-3300

New showroom
For refinished & restored furniture
Carman Refinishers
Iroquois, Ontario
652-2011
AFTER HOURS: 652-4282

CRYSLER RESIDENCE
"A HOME AWAY FROM HOME"

• Double & Single Rooms
• 24 Hour Supervision
• Reasonable Rates
"HOME COOKED MEALS"
All in a family atmosphere!
Roger & Denise Forgues
CRYSLER • 987-5562

DISCOUNT CARPET SALES
421 FOURTH ST. WEST
CORNWALL, ONT. – 938-0735 –
ART BUCHANAN
STORE HOURS
MONDAY - THURSDAY 9 a.m. - 6 p.m.
FRIDAY 9 a.m. - 9 p.m.
SAT (June 1 - Aug 31) 9 a.m. - 1 p.m.
(Sept 1 - May 31) 9 a.m. - 5 p.m.

Edie's House of Fashion
Sizes 3 to 26½
Known for FASHIONS.
'Round the clock wear'
Morrisburg Shopping Centre
Telephone 543-2561

NEVILLE BROS.
- Screened Topsoil
- Screened Mortarsand
- Screened Filtersand
- Bulldozer
- ⅝ Cement Gravel
- ⅝ Road Gravel
- Pit Run Gravel
- Sand
- Truck & Backhoe Rentals
FINCH 984-2849
984-2427 or 537-8282

MONAST Backhoe & Haulage Service
SCREENED TOP SOIL & SAND
Sand • Pit Run • Gravel • Granular A
448-2856 CHESTERVILLE 448-2168

WINCHESTER TOURS AND TRAVEL AGENCY LTD.
The best thing you can do for our business is leave town
Main Street Winchester
Vacation Tours · Package Holidays · Cruises
We handle all reservations · No Booking Fees
Airline Tickets at Airline Prices
774-2424 (Local)
1-800-267-0430 (Area 613)

Plante Farm Eqpt. Ltd.
- UNIVERSAL DAIRY EQUIPMENT
- HOULE BARN EQUIPMENT
- SILOS AND SILO UNLOADERS
- MUELLER BULK COOLERS
- WIC FARM EQUIPMENT
- VAL METAL FEEDING EQUIPMENT
Brinston 652-2009

24-Hour Towing
If your car lets you down we'll get you going.
24-HOUR ROAD SERVICE & TOWING
We don't just talk about GREAT SERVICE, we GIVE it!
Drewery Pontiac Buick Ltd.
ST. LAWRENCE ST. WINCHESTER 774-2360 or 1-800-267-7608

CO-OP
FOR ALL YOUR PETROLEUM NEEDS
24 HOUR SERVICE
FOR PEACE OF MIND - GIVE YOUR LOCAL CO-OP A CALL TO-DAY!
• Gasolines - Diesel Fuels - Motor Oils
Furnace Fuel - Stove Oil - Greases
Hydraulic Oils
• Oil Burner - Sales & Service
• Insurance Plans and Budget Payment Plan Available
Chesterville Co-operative King Street (613) 448-2377
Finch Co-operative Main Street, Finch (613) 984-2450
Cornwall Co-operative 3045 Pitt Street (613) 933-7881

Irwin Supply (Cornwall) Ltd.
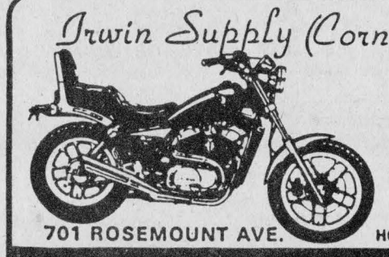
Serving the motorcyclists since 1937
701 ROSEMOUNT AVE. HONDA MOTORCYCLES
CORNWALL 933-4600

Shell B.M. Graham Fuels Ltd.
DISTRIBUTOR FOR SHELL OIL PRODUCTS
• Gasoline • Oils • Diesel Fuels • Motor Oils
• Furnace Fuel • Stove Oil
• Government Inspected Meters
• Furnace Repairs and Cleaning
527 Fred St., Winchester 774-2109

Fair planning underway with $14,000 to bank on

CHESTERVILLE (Staff) - Planning for the 1987 Chesterville fair is already underway, with some $14,000 in the bank and plans for the future.

On Saturday, the Chesterville and District Agricultural Society held its annual meeting. Martin Derks, who stepped down as president but will sit on this year's executive as second vice-president, reflected on last year's fair.

One of the biggest disappointments, he said, was the weather. "When I was there at seven o'clock in the morning (Sunday), I didn't think we'd see one poor soul come through the gate."

He blamed poor turnouts at the cattle shows ("The beef show was practically nothing.") on the enforcement of insurance policy requirements that exhibitors provide proof of personal coverage for any incidents that may involve their animals.

"They can't ask the directors of the fairboard to be responsible for their cattle," he said. Fairboard directors also have a responsibility, he said, to ensure that buildings and facilities are in as safe a condition as possible.

"Our policy is up July 1 and I don't expect any increase over last year, or very little," he said. What will change is the attention paid to insurance.

"It (insurance requirements) is no different that it used to be. It's just that we're aware of it now," he said.

Financially, last year's fair was a success. He said 1986 marked the first time in many years the fairboard didn't have to borrow money to make it through.

Derks stepped down as president after serving one year, following the precedent set last year by Bryan Kennedy. But the switch to a one-year term was criticized at the meeting.

While other fairboards may be able to function with presidents and executive members serving brief terms, director Keyes Smith said Chesterville was drawing on too small a group which will soon dry up.

"I don't think we can do it here and not suffer ten years down the road."

Carl Smith, a former director, said the fairboard could run into the same problem the Dundas Holstein Club is now experiencing with the switch to shorter terms. The club, he said, is running through the executive quickly.

Inexperienced young members are hesitant to become involved as directors when they might be faced with executive positions soon, Keyes Smith said.

But Derks said the pressures of the president's job are great. "Those two years you've got to decide the fair comes first and your family comes second in many cases."

And glancing through names of previous fairboard executives, he said past presidents seem to disappear.

"Maybe it's president's burnout," he said. "I think it's more important that we hang onto past president's with experience rather than having them quit on us."

"For the first time ever, we took a big leap and decided to spend $16,000 to raffle off a car." The car draw, which offered 200 tickets at $100 each, proved to be a hit and he credited the anticipation created by the draw for the large crowd that braved the cold weather Sunday afternoon.

A similar draw could be a suggestion for next year's fair, he said.

To improve future fairs, he suggested that work on the grandstand be completed to prevent deterioration and the enlargement of the horse ring to encourage participation in the western horse show.

But as the number of farmers continues to decline, he said the fair may have to alter its orientation.



The Chesterville and District Agricultural Society elected a new executive to lead it to a bigger and better fair in 1987. Seated, from left, are Martin Derks, past president and second vice-president, Gord Johnson, president, and Scott Erratt, first vice-president. Back row, from left, are Carol Barkley, secretary of the homecraft division, Tom Parker, treasurer, Lorilea Erratt, president of the homecraft division, and Bill Cook, secretary.



Scott Erratt's contribution to the Chesterville fair was recognized Saturday night by the Angus Smith award, which has been presented annually since 1975. Carolyn Cross was also honored with the Eric Casselman Memorial Youth Award, first presented three years ago. Record Photo-Johnston

"We'll see it lose some of its rural nature, or agricultural nature, we should say, but rural living is what Chesterville is," he said.

"So we'll have more for everybody as entertainment. Hopefully other parts of the community will become more involved to make this a continued success."

Derks will continue to sit on the executive as past president. He also accepted to serve as second vice-president.

Milk producer Gord Johnson is the new president. At the banquet following the meeting, Johnson said he will serve as president "for the next year or two". While he wouldn't commit himself to a two-year term, he said the directors appeared to favor a reconsideration of the length of term.

Re-elected as directors were Gerry Brugmans, Derks, Abe Douma, John Douma, Scott Erratt (first vice-president), Johnson, Sars O'Connor, Keyes Smith, Jack Durant, Cory VanDelst, John VanDelst, Gary Derks, Lorilea Erratt (homecraft president), Keith Durant, Ron Jones and Doug Hess. New directors are Peter Guy and Judy Buske.

Brent vandenBosch replaces Peter VanKessel, who declined to serve again, as one of five junior directors. Re-elected as junior directors were Gary Brugmans, Carolyn Cross, Stephen Jones, Derek VanDelst and Greg VandenBosch.

vanWylick chosen as provincial delegate

(Special) - Highlight of the January meeting of Nation Valley Guide Leaders was a presentation by Division Commissioner Vi Steele on "International". Assisted by Brockville Ranger Leader Marla Gilliland, Vi showed slides of two World Centres and used games and songs to support her talk. A table display of badges, pins, scarves and photos was available for Guider perusal. Twenty-eight Guiders were present to take advantage of ideas to use in their own units.

Three Guiders were presented with their five-year service bar. They were Ann Banford, Elizabeth Porter and Helen Wells.

Alice vanWylick of Chesterville Guides was chosen as one of four delegates from Division to attend the provincial annual meeting in Toronto May 1 and 2.

A District Rally is planned for Oct. 3, 1987 at Camp Kagama, Morrison Island. It will run from 10am to 2pm. The theme will be nature. More details will be available at the March meeting.

Embroidered district crests will be ordered and may be available for sale at the March meeting.

District Council will be purchasing pins earned by Guiders for the leadership trainings that they take and qualify for under the Leadership Development Program. Presently at least two-thirds district personnel qualify for their first stage pin, a red Maple Leaf.

The meeting was held on Jan. 12 at Williamsburg in St. Peter's Lutheran Church Hall.

GET INTO HI-TECH

ELECTRONIC ASSEMBLY

To meet the growing local demand for trained assemblers the Electronic Manufacturers Group of the S.D.&G. Industrial Training Council is sponsoring a sixteen week course at St. Lawrence College Saint-Laurent.

Closing Date: **January 30, 1987**
(Course starts February 9)

YOU CAN BE TRAINED

This Canada Employment and Immigration course is open to all who are manually dextrous, can read English, and who qualify under the Canadian Jobs Strategy programme.

DO IT TODAY

Get your written application in today. Forms can be obtained from Marleen Kelly at Ontario Ministry of Skills Development, 801 Fourth Street East, Cornwall (938-9702) or contact your local CEC.

Attention!
Calling All...
BODY SHOPS
"We Want Your Business"
TOYOTA
GENUINE PARTS
FREE DELIVERY
ON MINIMUM ORDERS OF $100 or MORE
Immediate Pick-up On In-Stock Parts
TOYOTA
Call MURRAY
527-2735
HIGHLAND MOTOR SALES
(MAXVILLE) ONT.
"We Believe In Service"

RENT REVIEW UPDATE FROM THE MINISTRY OF HOUSING

Important message to tenants and landlords of rental units first occupied after 1975.

The Residential Rent Regulation Act, 1986, extends the protection of rent review to cover *all* tenants in private rental units in Ontario. This includes buildings, mobile homes and mobile home sites first occupied as rental units after 1975.

In the past, tenants living in units which first came on the market after 1975 – post-'75 units – were not protected by rent review. Under the new legislation, tenants living in post-'75 units are now protected by rent review along with all other tenants in private rental units in Ontario.

As well, the provisions extending rent review to cover post-'75 units are *retroactive* to August 1, 1985.

This means that the four per cent Guideline which was in place from August 1, 1985, to December 31, 1986, applied to post-'75 units during this period.

Thus, landlords who charged tenants of post-'75 units more than the four per cent Guideline during this period must now justify those rent increases or refund to tenants the difference between four per cent and the higher amount charged.

Tenants in post-'75 units: do not make immediate deductions from your rent.

For the present, tenants living in post-'75 units should pay the amount requested in the notice by their landlord until the matter is resolved through rent review.

Under no circumstances should tenants make immediate deductions from their rent cheques because an illegal deduction could lead to eviction by the Courts.

Tenants in post-'75 units: obtaining a rent rebate.

- If the landlord of a post-'75 unit has not made an application to rent review by March 2, 1987, the tenant is entitled to a rebate of rents paid above the 4 per cent Guideline between August 1, 1985, and December 31, 1986.
- If the landlord does not voluntarily pay the tenant the rebate owing, the tenant is advised to file an application with the local Rent Review Office for an order requiring the landlord to pay the rebate.
- If the tenant is *certain* of the amount of the rebate, the tenant may deduct the amount from a rent cheque.

Requirements for landlords of post-'75 units.

- Landlords who have charged tenants more than the 4 per cent Guideline from August 1, 1985, to December 31, 1986, have until March 2, 1987, to apply to rent review to justify these rent increases.
- To apply, a landlord must file an application form and supporting information with the local Rent Review Office, showing that the rent increases were justified.
- Landlords who apply to justify these rent increases must give a copy of their application to all of their tenants within 10 days of applying. Tenants are entitled to examine all the materials filed and to make submissions to the local Rent Review Office.
- Landlords who do not apply to rent review on or before March 2, 1987, must rebate excess rents charged to tenants between August 1, 1985, and December 31, 1986.

Landlords of post-'75 units who have already served notice of a rent increase above the 1987 Guideline:

Under the new legislation, the Rent Review Guideline for the year 1987 is 5.2 per cent.

Some landlords of post-'75 units have already served tenants with notice of a rent increase effective on or after January 1, 1987, which exceeds the 5.2 per cent Guideline.

These landlords also have until March 2, 1987, to apply to rent review for approval of a 1987 rent increase above the 5.2 per cent Guideline.

If the landlord applies to rent review, tenants will receive a copy of the application and be given a full opportunity to participate in the rent review process.

If the landlord does not apply to rent review and the time period for doing so expires, the landlord must rebate the difference between 5.2 per cent and the higher amount charged during 1987.

Ministry of Housing
Ontario
Hon. Alvin Curling, Minister

For more information, call toll-free 1-800-387-9060, or phone your local Rent Review Office:

Barrie	(705) 737-2111	Ottawa	(613) 230-5114	METROPOLITAN TORONTO	
Hamilton	(416) 528-8701	Owen Sound	(519) 376-3202	City of Toronto	(416) 964-8281
Kingston	(613) 548-6770	Peterborough	(705) 743-9511	East York	(416) 429-0664
Kitchener	(519) 579-5790	St. Catharines	(416) 684-6562	Etobicoke and York	(416) 236-2681
London	(519) 673-1660	Sudbury	(705) 675-4373	North York	(416) 224-7643
Mississauga	(416) 270-3280	Thunder Bay	(807) 475-1595	Scarborough	(416) 438-3452
North Bay	(705) 476-1231	Timmins	(705) 264-9555		
Oshawa	(416) 723-8135	Windsor	(519) 253-3532		

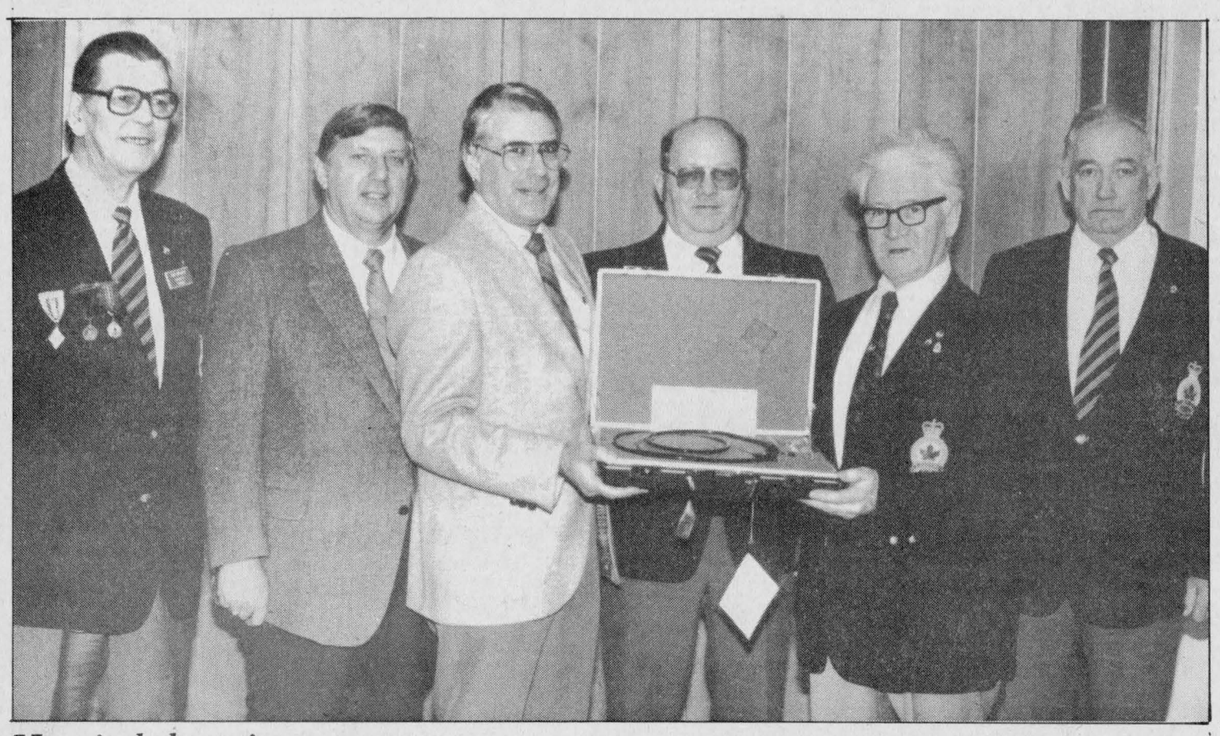

Hospital donation

The second donation to Winchester District Memorial Hospital from the Charitable Foundation, Ontario Command of the Royal Canadian Legion supplied this tracheal intubation fiberscope costing $5,025. On hand for the cheque presentation were (from left) Alex Bulloch, foundation director, Bert Stel, hospital executive director, Ron Workman, immediate past president of the hospital board, Ed Hutchinson, Zone G-3 commander, Lorne Brown, honors and awards chairman for the zone, and Dwight Hutt, president of Winchester Legion Branch 108.

Record Photo-Must

Soil and crop specialist speaks to Finch WI

FINCH (Special) - The Finch Women's Institute met at the home of Mrs. Joe Dingemans for a noon luncheon. The ladies enjoyed the Dutch soup, sandwiches and squares. Mrs. Adrian Dingemans welcomed all to the afternoon meeting, Mrs. Earl Lang was secretary.

The motto was: don't be afraid to take a big step, as you cannot cross a chasm in two small jumps.

The roll call was: what big step do you suggest for 1987, for agriculture and Canadian industry or yourself.

Our guest speaker was Herman TePlate, president of Stormont Soil and Crop Improvement. This organization was started in the early 1940's, in the province and later in Stormont county. George Pollock, of Berwick was the first president. Many farmers now are eager to learn of the new ways of dealing with the many varieties of seeds and crops, the testing of soil to find the best fertilizers and chemicals to deal with a lot of weeds and pests.

The use of soil drainage was a help to the low land, as the crops may now get planted at an earlier date. This helps in the harvest of all crops. As time is money on a farm.

There are many rewards for the farmers, it helps in all the work time and money spent in the testing of new seeds. Many companies are helping in this area also. The worldwide demand for good food is a challenge to our farmers. Trying to get a good price for the product is a concern to government and farmers alike.

On behalf of the ladies, Mrs. George MacLean presented Herman with a gift for a very informative talk of interest to farmers and consumers.

A W.I. bus trip is being planned for June 1 to the Erland Lee Home and the Niagara District. Names should be in before Feb. 15.

A resolution about rural mail will be sent in from Finch W.I.

A quilting bee will be held at the home of Mrs. Donald Casselman Jan. 22.

4-H leaders will be Mrs. Adrian Dingemans and Mrs. George MacLean. Wilma Buiting will be an assistant leader. The club is: Survival with Style.

A copy of the guest speaker's address at area convention was read by Lois Dillabough.

Mrs. Basil Crawford thanked the hostesses, Mrs. Joe Dingemans, Mrs. Ian MacMillan and Mrs. Edgar MacLean for a lovely luncheon.

The next meeting will be Feb. 15 at the home of Mrs. Henry Nugent at 1:30pm.

21 members at Newington UCW meeting

NEWINGTON (Special) - Twenty-one members of Newington UCW met at the home of Mrs. Chas. Tait for the first regular meeting of the New Year.

Lydia Pettit welcomed all present and presided over the business agenda. Secretary Ann Wereley read ten notes of thanks from friends and families who had been remembered in varying ways during the year. Discussions relative to church matters were shared and decisions made to its support.

Mrs. John Simpson, in presenting worship, emphasized that as an old year of endeavour passes we must look forward to the new with its calendar of fresh and untarnished days, with faith, hope and love which will cleanse the vessel of the flood. A day wasted is a disaster, a portion of life's opportunity lost, therefore we should resolve each to be kinder, more tender-hearted, and of goodwill to friend and foe alike which hold us on the road of all virtue and meld us into the people we were created to be.

We must practise the art of acceptance, appreciation and a willingness to change and integrate into the pattern of living. The art of receiving is also one of the earliest joys of human experience.

Ann Wereley, on behalf of Jean Shaver, presented program and also assisted the hostess at coffee hour.

NURSING
Excellence

You know how demanding nursing can be.
And now that you've chosen a career in nursing for your future, you owe it to yourself to be just as demanding when choosing your education.

For nearly 20 years, we've been training some of Ontario's finest and most successful nurses. Today, ST. LAWRENCE COLLEGE SAINT-LAURENT offers you one of the most highly respected Nursing programs in the province.

Of course, excellence in education does not come easily. We provide you with modern laboratories and facilities. We strive to hire only the most knowledgeable and dedicated teachers. Most of all, we keep our classes small and the atmosphere is always friendly; our people take the time to help you succeed.
Is it any wonder, then, that over 90% of our graduates are working as qualified nurses only three months after graduation?

To find out more about the Nursing program at St. Lawrence, visit your high school guidance office, drop by the College Registration Centre or call St. Lawrence at 933-6080

Now, you're on your way to a better tomorrow.

ST. LAWRENCE COLLEGE SAINT-LAURENT
BROCKVILLE CORNWALL KINGSTON

Our Kids Succeed

A child's first ski lesson is always a memorable event. But for Joshua, a member of The War Amps Child Amputee (CHAMP) Program, it means something extra special. He was born missing his hands and feet.

Your donations to The War Amps Key Tag Service help provide specially designed artificial limbs so child amputees can swim, ski, curl, skate, golf and even play baseball.



CHAMP Sports Consultant Karl Hilzinger coaches 4-year-old child amputee Joshua Black.

Your support makes it all possible!
The War Amputations of Canada

The War Amputations of Canada
2827 Riverside Drive, Ottawa, Ontario K1V 0E4

The War Amputations of Canada is a registered charitable organization operated by amputees for amputees on a non-profit basis. The War Amps does not receive government funds. Should you wish further information please do not hesitate to contact us. Toronto (416) 488-0600; area codes 519, 613, 705 dial toll free 1-800-268-8821; all other area codes dial toll free 1-800-268-8917.

Charitable Registration Number: 0286831 09 10

AIR DUCT CLEANING

Relief for Allergy Sufferers

House Work Made Easier

Better Air Flow & Heat Distribution

Clean Healthful Air

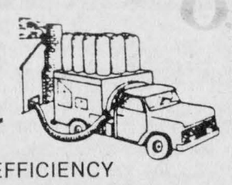

OVERALL IMPROVED EFFICIENCY
FIND OUT WHAT AIR DUCT CLEANING CAN DO FOR YOU TODAY
CALL

ANOTHER NEW SERVICE

EDGERTON-BAKER

WINCHESTER 774-3560 | MORRISBURG 543-2800 | CHESTERVILLE 448-2182

Electronic Controls
for Construction Trades

With the increasing use of electronic controls in industry the demand for electricians who can handle these new systems is increasing.

ST. LAWRENCE COLLEGE SAINT-LAURENT introduces a 20-week course designed to give you the skills that you need to diagnose, repair and service these modern electronic systems. This is the first of four units of a 80-hour program. The Electronic Controls for Construction Trades program will be offered every **MONDAY EVENING FROM 7:00 TO 10:00PM.**

This program will be presented by the Technology Department of **ST. LAWRENCE COLLEGE SAINT-LAURENT** and will cover topics including:

Semi-Conductor Theory, Diodes, Rectification, the Transistor, Soldering, use of test instruments.

Approximately half of the program time will be "hands-on" work in the electronics lab.

There will be no cost to you if you have a Certificate in Electrical Construction and Maintenance. Your tuition will be paid by the Ministry of Skills Development under the Trades Updating Program of the Ontario Training Strategy.

CLASSES START ON MON., JAN. 26, 1987. Enrolment is limited to 18 seats, so call early. Please contact the office of the Dean at **933-6080, ext. 2226** or call Ministry of Skills Development Office at **938-9702.**

ST. LAWRENCE COLLEGE SAINT-LAURENT
BROCKVILLE CORNWALL KINGSTON

- Air conditioning
- Power steering
- Power brakes
- Tinted glass
- Remote control power side mirrors
- Interval wipers
- Rear window defroster
- AM/FM radio
- 5-year unlimited mileage corrosion warranty
- 3-year unlimited distance powertrain warranty

...and much, much more!

WE'LL SELL YOU A 1987 FORD TEMPO WITH JUST ABOUT EVERYTHING ON IT!

Now Only

$9,995

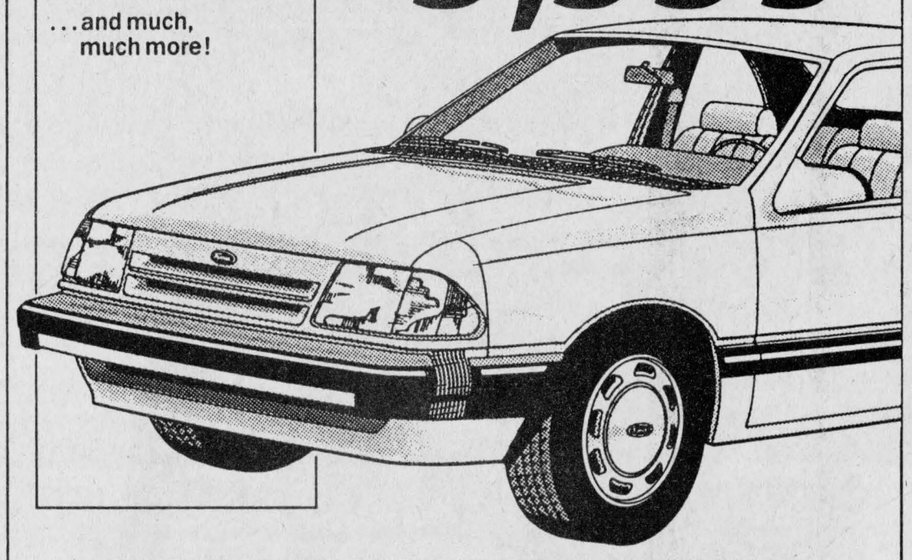

NO WONDER IT'S CANADA'S #1 SELLING CAR!



Petric Ford

"Call our service department, they'll keep you going."

Hwy. 31, Vernon 821-1252
Hwys. 43 & 16, Kemptville 258-5994

SUNDAY

JANUARY 25
"WE PAY THE TAX"
(7% Discount For Those Exempt)

CLOSED
FRIDAY, JANUARY 23
at 4 P.M.
and ALL DAY
SATURDAY,
JANUARY 24

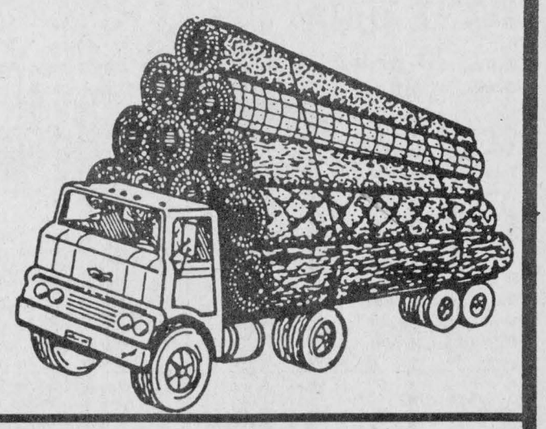

OPEN
SUNDAY, JANUARY 25
10 A.M. Till 5 P.M.

FREE ESTIMATES
FREE DELIVERY
DOMCO
EXPERIENCED INSTALLERS AVAILABLE
COFFEE & DONUTS

Discount Carpet Sales
421 Fourth St. West
Cornwall — 938-0735

JANUARY 25

THE CHESTERVILLE
Record Sports

Midget A Flyers fall prey to power play in Lower St. Lawrence tournament

LONG SAULT (Staff) - The Chesterville-Winchester Midget A Flyers advanced to the A final of the Lower St. Lawrence Midget Hockey Tournament held here on Saturday, before bowing to Alexandria 5-2.

Three straight power-play goals broke a 2-2 deadlock and spurred Alexandria to victory.

The Flyers struck for two goals in a 34-second span to take a 2-1 lead early in the first period. Jason Smith scored the first marker and set up Rodney Casselman for the other. Alexandria came back before the end of the period to take a 3-2 lead, the third goal coming with four seconds remaining in the period.

Flyer coach Kevin Mackler was disenchanted with the officiating: "It started out to be a good game but then the referee got carried away."

In the A semi-final, a strong goaltending performance by Kevin Eamon earned him the game's Most Valuable Player award and gave the Midget A's a hard-fought 2-1 victory over Prescott.

Dan Dubois' pair of first-period goals was all the Flyers needed as Eamon shut out Prescott the rest of the way. John Mackler assisted on Dubois' first goal and Jeff Holmes set up the other.

"Kevin Eamon had an excellent game," said Mackler. "The boys really played well in this game. There was a lot of effort."

Dan Dubois scored three goals, including one in a shoot-out, to pace the Flyers to a 4-3 win over Long Sault in the opening game of the tournament.

The teams were tied 2-2 after regulation time, with Dubois accounting for both of the Flyers' markers, and Jamie Whitteker adding an assist.

In the shoot-out, Dubois and Jason Smith replied for the Flyers.



The goaltender for the Chesterville Flyers midget team concentrates on the puck as a Prescott player attempts to tip it past him Saturday at tournament action in Long Sault. The Flyers won the game two to one but were defeated in the A division finals by Alexandria. Record Photo-Kielec

Standings

EASTERN ONTARIO JUNIOR 'B' HOCKEY LEAGUE
RECENT RESULTS:
Wednesday, January 14
S. Ottawa 10 - Char-Lan 7
Thursday, January 15
Ottawa West 12 - Winchester 5
Friday, January 16
Ottawa West 12 - Alexandria 5
South Ottawa 4 - Metcalfe 3
Winchester 5 - Navan 3
Saturday, January 17
Clarence Creek 8 - Char-Lan 4
Sunday, January 18
Clarence Creek 6 - Alexandria 5
Navan 3 - Ottawa West 3

ALEX ENGLISH DIVISION

Team	W	L	T	GF	GA	PTS
Metcalfe	17	7	2	184	139	36
Char-Lan	15	12	0	185	168	30
Winchester	9	15	3	135	182	21
Alexandria	8	18	1	133	203	17
METRO DIVISION						
South Ottawa	17	7	2	159	97	36
Ottawa West	14	10	3	181	153	31
Navan	9	13	3	124	125	21
Clarence Creek	8	15	4	132	161	20

TOP SCORERS

Player/Team	G	A	PTS
Kevin Poapst (C)	44	30	74
Pete Holmes (M)	27	40	67
Mark Smith (W)	26	40	66
Brian Downey (M)	36	28	64
Mike Jodoin (C)	32	29	61
Trevor McClatchie (W)	28	32	60
Ken Seguin (A)	34	21	55
Mike Upton (M)	18	29	47
Don Bissonette (M)	13	33	46
Kirk Barkley (W)	20	23	43

CHESTERVILLE MEN'S TOWN LEAGUE HOCKEY STANDINGS

Team	W	L	T	GF	GA	PTS
Green	7	3	0	44	23	14
Maroon	4	4	2	29	34	10
Blue	3	4	3	28	29	9
White	2	5	3	28	43	7

TOP SCORERS

Player/Team	G	A	PTS
Terry Barkley, Green	12	7	19
Pete Marriner, Green	7	9	16
Lyle Servage, Blue	6	7	13
James Utman, Green	3	10	13
Darrel Shelp, Maroon	7	5	12
Pat Imrie, Blue	7	5	12
Curtis McMillan, White	3	9	12

NORTH STORMONT INTERMEDIATE MEN'S HOCKEY LEAGUE STANDINGS

Team	W	L	T	GF	GA	PTS
Avonmore	10	2	6	107	62	26
Newington	11	4	2	83	70	24
Finch	7	8	2	73	73	16
Crysler	2	8	8	56	74	12
Lakeside	3	11	2	30	104	8

TOP SCORERS

Player/Team	G	A	PTS
Jeff Johnson (Avonmore)	34	29	63
Brent Theede (Avonmore)	20	36	56
Ed DeWitt (Finch)	13	18	31
Mike Kuhn (Avonmore)	8	23	31
Doug Coleman (Finch)	17	13	30
Randy McRae (Avonmore)	14	13	27
Ed Gove (Newington)	13	14	27
Blair Henderson (Avonmore)	13	12	25
Terry Gove (Newington)	13	11	24
Albert Herfkens (Crysler)	12	10	22

Jr., senior Devils even records at 3-3

MAPLE RIDGE (Staff) - The North Dundas junior and senior Devils evened their records at 3-3 after playing a pair of games each in recent SD&G boys basketball action.

The senior Devils split their matches, losing at home to La Citadelle 48-35 on Friday, and defeating Rothwell-Osnabruck 62-39 on Monday at Rothwell-Osnabruck.

The seniors started slowly in Friday's match, trailing 22-12 at half-time. In the third quarter they made their move, outscoring La Citadelle 18-11 and closing the gap to 33-30. The seniors ran into some foul trouble in the fourth quarter, however, and they weren't able to get the score any closer.

Victor Dorey netted 10 points in a losing cause, while Mike Molloy added nine points.

Victor Dorey led the way in Monday's match as well, picking up 11 points. Paul Straby chipped in 10 points and Gerald Luimes and Mike Molloy each added eight.

In junior action at home on Friday, the junior Devils lost a heartbreaker to a powerful squad from La Citadelle, 54-52.

Nineteen points in the third quarter had given the juniors a 37-35 lead, which they could not hang onto.

Phil Douglas paced the Devils with 15 points, while Mickey Saunders added 13 points and Peter Westonbroek 14 points.

On Monday, the junior Devils travelled to Seaway, where they always have trouble winning, according to coach Gerry Jean.

This game was no exception, the juniors dropping a 56-52 decision to Seaway.

Jean couldn't understand why his team lost: "La Citadelle just finished playing Seaway and they whomped them 91-38. We lost to La Citadelle by a single basket. Then we turn around and lost to Seaway. I don't know what happens. For some reason, We (North Dundas teams) just fnd it hard to win in their gym."

Both the seniors and juniors have four league games to play before the playoffs start.

Steinburg paces Atom Bs

CHESTERVILLE (Staff) - Two third period goals by Shawn Steinburg broke a 2-2 deadlock and lifted the Chesterville Atom B Flyers to a 4-2 victory over Prescott-Athens in Upper Canada Minor Hockey action here last Saturday.

Jason Desormeaux assisted on both goals, which came at the 8:15 and 3:05 mark of the period.

Chesterville's other goals were scored by Jamie Francis and David Empey, while Craig Beckstead and Jeff Holland chipped in assists.

In other minor hockey action, Greg Stewart's goal at the 10:46 mark of the final period earned the Chesterville Novice B Flyers a 1-1 tie with Winchester at home last Thursday. Jamie Hyndman replied for Winchester.

In other action on Thursday, Kevin Eamon's stalwart goaltending and Jason Smith's two-goal performance powered the Chesterville-Winchester Midget A Flyers to a 4-4 tie with the first-place Brockville Warriors.

Flyer coach Kevin Mackler thought his team deserved a victory: "We had a breakaway late in the game and missed. We also hit the crossbar late in the game as well. Any luck and we could have won." Mackler added that, "Kevin Eamon played great."

On Friday, three goals late in the third period launched Metcalfe to a 5-1 victory over the Chesterville-Winchester Midget B Flyers.

Daryl Robinson spoiled Metcalfe's bid for a shutout with 1:01 remaining in the game. John Tessier and Kevin Bell assisted.

Green sails to victory on Marriner hat-trick

CHESTERVILLE (Staff) - Pete Marriner popped in three of his team's give third-period goals to lead Green to a 8-1 victory over White in Chesterville Men's Town Hockey League last Wednesday.

The victory moved Green into a four-point lead atop the league standings. Maroon is marooned in second spot after dropping a 5-3 decision to Blue in Wednesday's other encounter.

Green's other goal getters were Scott Collins with a pair and Terry Barkley, Ken Shay and Jim Peters each with singles. Jamie Utman added three assists.

Four first-period markers were all Blue needed in defeating Maroon.

Lyle Servage led the charge with a goal and two assists, while linemate Pat Imrie contributed a goal and two assists. Darren Kirkwood and Mike Guy rounded out Blue's scoring, with Greg Beckstead adding a pair of helpers.

Scoring for Maroon were Ken Rose, Daryl Shelp and Shawn Chambers.

'Mental lapses' hurting Flyers' game

CASSELMAN (Staff) - Last week was a pivotal one for the Chesterville Junior C Flyers if they entertained any thoughts of winning the regular season title in the Eastern Ontario Junior C Hockey League.

The way things look now, they'd better watch that the North Stormont 86s don't overtake them for third place.

Last Tuesday the Flyers hosted the first-place St. Isidore Aigles with three defencemen missing from the lineup. For the first two periods, it showed.

The Aigles roared out to a 3-0 lead before the Flyers knew what hit them. With 41 seconds remaining in the opening period, the Flyers got one of those goals back to raise some hope in the fans and the players, but St. Isidore's nifty little sniper Jean Maissoneuve scored his second goal of the period with only 8 seconds remaining to restore St. Isidore's three-goal lead.

Mike Harper scored from the slot on a nice pass from Mark Guy to close the gap to 4-2, however, Chesterville fell asleep on a draw in their own end and allowed the Aigles centre to walk right in and pass to an open winger who made no mistake, making it 5-2 shortly thereafter.

Midway through the second period, the Flyers picked up a couple of quick penalties, but were able to effectively kill them off. Unfortunately, just seconds later St. Isidore walked in and upped the score to 6-2.

St. Isidore lengthened its lead to 7-2 in the second period before the Flyers mounted a comeback and made it interesting.

At 1:48 of the period, John Guy broke in alone and beat the St. Isidore netminder with a nice fake.

In the third period, the Aigles came out flying, but eventually the momentum swung Chesterville's way.

Chris Lynch made it 7-4 with a high wrist shot in the top corner of the net. Chesterville scored twice more before the period ended, thanks to a five-minute advantage, but that was as close as they got, losing the game 7-6.

Coach Mike Armstrong attributed the loss and other recent ones to "mental lapses. We need three solid periods of hockey. The last two years it was the opposite. When we had a bad stretch during a game we could overcome it. The kids are used to winning. It's frustrating for them."

Armstrong will welcome the break in the schedule for school exams: "That's the best thing that could have happened. Hopefully, we can get things straightened around."

On Sunday, the Flyers lost to Casselman 4-1. No statistics are available from the game.

Classics win B title

FINCH (Staff) - The Chesterville Classics Midget Girls Broomball team won the B title at the Berwick Ladies Broomball Tournament held here last Saturday.

In their opening match, the Classics got outclassed by the Gold Diggers 3-0.

The Classics bounced back in the B semi-final, shutting out George Ritchie 2-0. Leslie Rombough and Laurie Buske scored Chesterville's goals.

In the B final, the Classics overpowered Rossi Glass 3-0 to capture the title. Rombough, Valerie Shaver and Sherry Jordan scored the goals.

Rombough was named Chesterville's Most Valuable Player for the tournament.

The Classics extend a special thank you to the four midget players from Finch who played on the team.

Jeff Johnston still Avonmore's ace

FINCH (Staff) - The Avonmore Aces increased their lead over second-place Newington to two points after picking up a win and a tie in weekend action in the North Stormont Intermediate Men's Hockey League.

Newington failed to keep pace when it dropped a 6-4 decision to last-place Lakeside on Friday.

Mike O'Donahue led Lakeside with a goal and three assists. Randy Robertson added a pair of markers, while singles went to Mark Laroque, Chris Gordon and number 23. Replying for Newington were Jim Pennock, Jim Losey, Terry Gove and Steve Casselman. Grant Simpson chipped in a pair of assists.

In Friday's, other game, Crysler picked up its eighth tie of the campaign, this time against the league's leading team.

It was a battle of the number nines as Avonmore's Jeff Johnston and Crysler's Denis Landry each potted three goals. Crysler scored twice in the final 2:35 to earn the draw. Christian Brisson scored Crysler's final goal. Avonmore's other goal was notched by Randy McRae.

On Sunday, David Rumer scored a pair of goals to lead Avonmore to its tenth victory of the season, 4-2 over third-place Finch. Jeff Johnston and number 30 scored Avonmore's other goals, while Brent Theede chipped in a pair of helpers. The DeWitt brothers, Ed and Bill, scored Finch's markers.

In Sunday's other match, Crysler missed out on its chance to tie up its opponent once again, dropping a 2-1 decision to Newington. Ed Gove led the winners with a pair of assists. Scoring the goals were David Tait and Brad Shaver. Albert Herfkens replied for Crysler.



St. Isidore goalie Rejean Amyot searches for the loose puck during Eastern Ontario Junior C action at the Chesterville Arena last Tuesday. St. Isidore won the game 7-6, to strengthen its hold on first place.

Stormont 86s storming in '87

FINCH (Staff) - The North Stormont 86s ran their longest winning of the season to three games, drubbing the Russell Raiders 9-3 in Eastern Ontario Junior C Hockey League action here on Tuesday.

North Stormont's balanced attack received goals from eight different players. Greg Mesich, who picked up first star for his scoring exploits, led the 86s' attack with two goals and two assists.

The 86s scored three goals in each period on their way to victory. Frank Landry chipped in a goal and two assists, with single markers going to Bernard Grady, Marc Beehler, Denis Landry, Mike Van Delst, Steve Tait and Ellery Lafave.

"It wasn't that good a game," admitted North Stormont coach Steve McRae. "It was rather lopsided, and could have been even worse. We easily could have had three more goals.

McRae says Russell had a hard time getting out of their own zone. "Russell just tried to dump the puck out when we put pressure on them in their own zone."

Despite the high goal production from his team, McRae wasn't elated with their performance: "It wasn't one of our better games. Because the score was getting out of hand, we played sloppily at times."

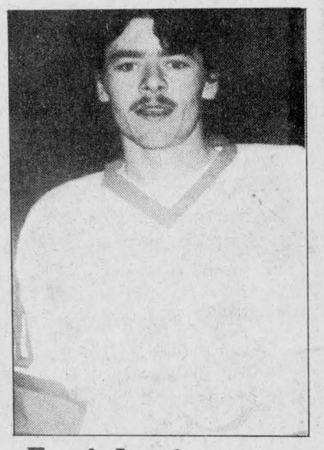

Frank Landry

McRae credits the 86's increased goal production of late to the improved play of the Greg Mesich, Frank Landry and George Michels line, which has been together all year but has just recently began scoring at a regular pace. "They're really starting to come around. Now we have three balanced lines that are all capable of scoring."

Standings

EASTERN ONTARIO JUNIOR 'C' HOCKEY
RECENT RESULTS:
Thursday, January 15
North Stormont 9 - Russell 3
Friday, January 16
St. Isidore 10 - Embrun 3
Sunday, January 17
Casselman 4 - Chesterville 1
Embrun 6 - Russell 4
STANDINGS

Team	W	L	T	GF	GA	PTS
St. Isidore	16	4	3	133	84	35
Casselman	12	5	3	109	82	27
Chesterville	10	8	4	96	88	24
North Stormont	7	8	5	93	111	19
Embrun	7	11	3	102	102	17
Russell	2	19	2	82	151	6

TOP SCORERS (Jan. 17)

Player/Team	G	A	PTS
Alain Lapointe (Emb)	30	17	47
Jean Maissoneuve (St. I.)	22	21	43
Stephane Lacoursiere (Cas)	14	24	38
Benoit Boulerice (Cas)	21	16	37
Ivan Clement (Emb)	18	21	39
Alain Lapointe (St. I.)	16	17	33
Bernard Grady (N.S.)	14	18	32
Sylvain Richer (Cas)	20	11	31
Mark Guy (Chest)	12	18	30
Chris Lynch (Chest)	17	10	27

Avonmore League's Noel Racine bowls 325 high single

Community League
Men's High Single, Barry Weldrick 278; Men's High Triple, Eric Ball 662. Ladies' High Single, Joyce Armstrong 258; Ladies' High Triple, Jean Lynch 629.

Team Standings
Joyce 74; Roxanne 61; Gord 60; Pete 59; Edythe 56; Pat 47.

Defenders League
Men's High Single, Oswald Linton 313; Men's High Triple, Oswald Linton 698. Ladies' High Single, Effie Wiaz 234; Ladies' High Triple, Effie Wiaz 577.

Team Standings
Hughie 72½; Debbie 59; Oswald 58½; Paul 58; Betty 55; Rae 54.

YBC Junior
Boy's High Single, Jeff Beehler 173; Boy's High Triple, George Johnstone 452. Girls' High Single, Vicki Wheeler 238; Girls' High Triple, Chantal Langlois 609.

Team Standings
Nasty Girls 49; Gutter Balls 30; Fireballs 28.

Williamsburg Mixed Friday Night
Men's High Single, Doug Peters 318; Men's High Triple, Doug Peters 717. Ladies' High Single, Dianne Hoogeveen 267; Ladies' High Triple, Dianne Hoogeveen 695.

Team Standings
Wilda Crowder 74; Robert Glaude 69; Doug Peters 69; Rita Cooper 69; Gordon Cooper 54; Catherine Van Moorsel 49.

YBC Pee Wee
Boy's High Single, Colin Sanders 173; Boy's High Triple, Colin Sanders 266. Girls' High Single, Julie Robinson 105; Girls' High Triple, Julie Robinson 195.

Team Standings
Short Circuit 25; The Wuzzles 24.

YBC Senior
Boy's High Single, Scott McAlear 266; Boy's High Triple, Brian Corrigan 627. Girls' High Single, Brenda Dingwall 208; Girls' High Triple, Marilyn Wheeler 565.

Team Standings
Bowling Express 36; Terri's Harem 31; Terminators 29.

Matilda League
Men's High Single, Phil Fleury 293; Men's High Triple, Percy Robertson 678. Ladies' High Single, Marilyn Payne 276; Ladies' High Triple, Marilyn Payne 744. Hidden Score (582) Roy Hansma 582.

Team Standings
Percy Robertson 38473; Barry Fawcett 38219; Wayne Byers 37842; Jack Hoogeveen 37737; Lois Keyes 37305; Denise Mellan 37259.

Les Copains
Men's High Single, Hubert Farley 238; Men's High Triple, Hubert Farley 674. Ladies' High Single, Claudette Racine 289; Ladies' High Triple, Claudette Racine 757.

Team Standings
Pierre Lafleche 85; Gislaine Lafleche 80; Micheline Cayer 67; Francois Leclerc 60; Claudette Piche 46; Gerard Piche 40.

Monday Night Men
High Single, Oswald Linton 343; High Triple, Oswald Linton 850.

Team Standings
Blue Max 72; Raiders 69; Mailmen 69; A-Team 61; Bombers 54; No-Names 53.

North Stormont Ladies
High Single, Mary Marjerrison 264; High Triple, Beth McIntyre 694.

Team Standings
Rae Kuno 73; Virley Edwards 69; Pat Middleton 68; Mary Marjerrison 59; Micheline Cayer 54½; Lillian Johnstone 54½.

Wednesday Afternoon Ladies
High Single, Virley Edwards 273; High Triple, Arlene Sharkey 666.

Team Standings
Arlene Sharkey 61; Debbie Hess 58; Bertha Barkley 57; Virley Edwards 52; Betty Wheeler 50; Lynnie Bowman 37.

YBC Bantam
Boy's High Single, Matt Vestervelt 165; Boy's High Triple, Matt Vestervelt 279. Girls' High Single, Carolyn Smirle 158; Girls' High Triple, Carolyn Smirle 293.

Team Standings
The Smurfs 48; Friday 13th 42; Alley Cats 37; Pin Destroyers 33.

Riverside Rollers
Men's High Single, Walt Barber 300; Men's High Triple, Walt Barber 749. Ladies' High Single, Candace Burns 295; Ladies' High Triple, Candace Burns 702.

Team Standings
Dale 65; Dianne 61; Candace 56; Dawn 54; Tammie 42; Liz 36.

Berwick Mixed League
Men's High Single, Nick Beehler 277; Men's High Triple, Nick Beehler 757; Men's High Average, Nick Beehler 229. Ladies' High Single, Betty McEwen 246; Ladies' High Triple, Betty McEwen 664; Ladies' High Average, Betty McEwen 211.

Team Standings
Donnie 82; John 63; Glendon 61; Jim 54; Hans 49; Bob 48.

Avonmore Mixed League
Men's High Single, Noel Racine 325; Men's High Triple, Noel Racine 698. Ladies' High Single, Ardis McIntyre 293; Ladies' High Triple, Mary Marjerrison 652.

Team Standings
Bill V. 187; Gordie 186; Danny 186; Charlie 170; Russel 170; Charles R. 170.

Finch Mixed League
Men's High Single, Frank St. Pierre 285; Men's High Triple, Elwood Thompson 675. Ladies' High Single, Lillian Droppo 288; Ladies' High Triple, Gail Sahver 633.

Team Standings
Danny St. Pierre 73; Audrey McIntyre 70; Noel Lalonde 63; Ursula Thompson 54; Gail Shaver 52; Maida Rowe 45.

Berwick Mixed Bowling
Men's High Single, Mike Kearns 255; Men's High Triple, Mike Kearns 665. Ladies' High Single, Jeanette Desormeaux 255; Ladies' High Triple, Jeanette Desormeaux 641.

Team Standings
Gerry Desormeaux 47; Mike Kearns 45; Michel Glaude 45; Uwe Loos 40; Henry TePlate 31; Frank Hakvoort 25.

Hawks rebound from loss

WINCHESTER (Staff) - The Winchester Junior B Hawks displayed schizophrenic tendencies in back-to-back games in Eastern Ontario Junior B Hockey League action last week.

The Hawks were bombed by Ottawa West 12-5 on Thursday. Friday, they reduced their goals against by nine in posting a 5-3 win over the Navan Grads.

Six second period goals by Ottawa West spelled defeat for the Hawks in the first game. Ottawa West's Bruce Lafranchise showed that he may well be the franchise, pacing Ottawa West with three goals and three assists.

Trevor McClatchie scored a goal and three assists in a losing cause. Winchester's other marksmen were Scott Konink, Mark Smith, Don Laroque and Brad Holmes.

The next evening, two goals in the final 4:39 of the third period broke a 3-3 deadlock and the gave the Hawks a victory over the Grads.

Trevor McClatchie led the Hawks once again with a goal and three assists, while scoring leader Mark Smith contributed a goal and two assists. Also scoring for the Hawks were Kevin Henry, Scott Konink and Finch's Tim Ouderkirk.

Winchester outshot Navan 35-29 on the game.

Ormond back in first

WINCHESTER (Staff) - Ormond gained sole possession of first place in the Winchester and District Broomball League by edging arch-rivals Dunbar 4-3 on Sunday.

The win moved Ormond's record up to 16-2, while Dunbar dropped into third place in the A pool standings with a 15-3 record.

Doug Sloan led the way for the victors with a pair of goals in the final period, including the winner. Ormond's other goal getters were Keith Young and Tony Vanderlaan, while Carl Patterson and Dan McDiarmid each added a pair of assists. John Larelle, Gary Gallinger and Alex McBride replied for Dunbar.

Morewood moved into second place in pool A when its game against Winchester was defaulted. Winchester neglected to show up.

In other action, two first-period goals by Stephane Rawlings were all Prescott Road needed in blanking Newington 4-0. David Peterson and Stu Patterson rounded out the scoring.

Brian Thatcher's three goals lifted Crysler to a 5-2 victory over Toyes Hill in Sunday's other matchup. Michel St. Pierre and Pierre Lafrance scored Crysler's other goals. Scoring for Toyes Hill were Paul Vriend and Joe Melenhorst.

Crysler's victory moved it into sole possession of first place in the B pool, two points up on Winchester. Toyes Hill remains third and Newington last.

Berwick bombs lowly Osnabruck

FINCH (Staff) - Berwick left little doubt as to who's in second place in the North Stormont Ladies Broomball Legue after thumping winless Osnabruck 8-0 on Monday night.

Gale Smith's three goals and Joyce Vanier's two goals and two assists led Berwick, while Lorna Smith-Gove, Maureen Robinson and Kathleen Wheeler added single markers.

The win leaves Berwick with 13 points, five back of first-place Finch, who was idle Monday.

In the other contest, Lynn Landry's two goals lifted Crysler to a 3-0 win over Ingleside.

Sylvie Laurin scored Crysler's other goal, and also added an assist.

Village of Chesterville Recreation Department

Offers

AEROBICS
by Pene Arnold
TUESDAY & THURSDAY EVENINGS
10 WEEKS
7:30 P.M. - 8:30 P.M.
Starting January 20th
CHESTERVILLE COMMUNITY HALL
FEE:
One Night Per Week: $20.
Two Nights Per Week: $30.
Registration First Night

GYMNASTICS
WEDNESDAY EVENINGS
10 WEEKS
6:00 P.M. - 7:00 P.M.
4-7 Years
7:00 P.M. - 8:00 P.M.
8-14 Years
Starting February 11th
NORTH DUNDAS DISTRICT HIGH SCHOOL
Qualified Instructors
FEE
$15. First Child, $12. Second Child, $7. Remaining
Registration First Night

The recreation department is looking at offering adult recreation programming for those interested. Arrangements have been made to have use of a gymnasium for those interested in volleyball. If interested please call the Recreation Department **NOW** at **448-3285.**

Sports Calendar

NORTH STORMONT JUNIOR 'C' 86s
Thursday, January 22
Finch Arena, 8:30 p.m.
Chesterville vs North Stormont
Sunday, January 25
St. Isidore Arena, 8 p.m.
North Stormont vs St. Isidore
Thursday, January 29
Finch Arena, 8:30 p.m.
Embrun vs North Stormont

CHESTERVILLE JUNIOR 'C' FLYERS
Tuesday, January 27
Chesterville Arena, 8 p.m.
Casselman vs Chesterville
Sunday, February 1
Embrun Arena, 8:30 p.m.
Chesterville vs Embrun
Tuesday, February 3
Chesterville Arena, 8 p.m.
Embrun vs Chesterville

WINCHESTER JUNIOR 'B' HAWKS
Friday, January 23
Alexandria Arena, 8:30 p.m.
Winchester vs Alexandria
Saturday, January 24
Winchester Arena, 8:15 p.m.
Alexandria vs Winchester
Friday, January 30
Winchester Arena, 8:15 p.m.
Char-Lan vs Winchester

NORTH STORMONT LADIES BROOMBALL LEAGUE
Monday, January 26
Finch Arena, 8 p.m.
Finch vs Osnabruck
Berwick vs Crysler
Monday, February 2
Finch vs Ingleside
Osnabruck vs Crysler
Monday, February 9
Berwick vs Osnabruck
Finch vs Crysler

NGS PEEWEES
Thursday, January 22
S. Stormont vs NGS
Maxville Arena, 8 p.m.
Sunday, January 25
NGS vs Alexandria
Alexandria Arena, 6 p.m.
Thursday, January 29
Alexandria vs Cornwall
Maxville, 8 p.m.

P. KONINK & SONS TRANSPORT LTD.
FINCH - 984-2878

J. V. K. DISCO
GOOD MUSIC FOR ALL AGES
CALL:
JOE VANKOPPEN
774-6150

R.R.#3 CHESTERVILLE 613-448-2950 KOC 1HO
Cecil van Wylick
DRYWALL
FREE ESTIMATES
• DRYWALL • DECORATIVE STUCCO
• DECORATIVE CEILINGS • REPAIRS
• PLASTER REPAIRS

Chesterville Bowling Lanes
PUBLIC BOWLING
SATURDAY AFTERNOON
SATURDAY EVENING
SUNDAY AFTERNOON
448-3535

POWER PAK DISCO
RECEPTIONS - STAGS - FUNDRAISERS
PARTIES - ETC.
LIGHT SHOW - EXCELLENT SOUND
Music For All Ages
FOR BOOKINGS:
BOB DUBOIS - 448-2886

LOUIS' RESTAURANT
TAKE OUT PIZZA
CHESTERVILLE
448-2051

TED MORAN & SONS
• Equipment Rentals
• Sand • Gravel • Fill
• Topsoil
• Licenced Septic Bed Installation
FINCH • 984-2363

Well Drilling
DONALD GAUTHIER
BOX 143
CRYSLER • 987-2973

MOJO'S DISCO
MUSIC FOR
ALL OCCASIONS!
CALL:
VINCE COUSINEAU
448-2233

NEVILLE BROS.
• Truck & Backhoe Rental
• Sand & Gravel
• Screened Sand & Top Soil
• Seed Cleaning
• Bulldozing
984-2427 FINCH 984-2849

VanKessel CONSTRUCTION 448-2832
• CUSTOM BUILT HOMES
• ADDITIONS
• RENOVATIONS
• REC ROOMS
• CEMENT FLOORS
• BACKHOE SERVICE
HUDAC NEW HOME WARRANTY PROGRAM
Peter VanKessel CHESTERVILLE

Century 21
McIntosh & Proulx
WINCHESTER
774-3990

WATTAGE DISCO
We play what you want to hear...
CALL:
Peter Gilroy - 448-2130
or
Barry Helmer - 448-3144

JOHN'S CONSTRUCTION
HOMES - FARM BUILDINGS - ROOFS
SIDING - DECKS - RENOVATIONS
JOHN KURVINK
MOREWOOD • 448-2683

SULLIVAN BROS. CONSTRUCTION
In Business Since 1950
• HY-HOE • DOZERS • TRUCKS
• BUILDING MOVERS
• BASEMENT CONSTRUCTION
CHESTERVILLE 448-2332

NEIL FLEGG CARTAGE
SAND — GRAVEL - TOP SOIL
TRUCK & BACKHOE RENTALS
LICENCED SEPTIC BED INSTALLATIONS
NEWINGTON • 984-2513

PRO SPORTS UNLIMITED
WINCHESTER - 774-3346 PRESCOTT 925-4556
KEMPTVILLE 258-5982
SUPREME CUSTOM 1000 Bauer FIT FOR PERFORMANCE
JUNIOR & SENIOR
CCM
SUPER TACKS & TACKS
CROSS-COUNTRY & DOWNHILL SKIS

Nestlé
DIVISION OF NESTLE ENTERPRISES LIMITED
CHESTERVILLE

A-K disco
Variety of Music
Box 87, CRYSLER
ANDY or KIM
987-2949

JAMIESON CAMPBELL LIMITED
PURINA CHOWS
RAY ROBILLARD
Sales Representative
Res.: (613) 346-5969
MONKLAND • 346-5920

COMPLIMENTS OF
RECREATION DEPT.
VILLAGE OF CHESTERVILLE

REGAL
Greeting & Gift Representative
DAVID LARMOUR
BOX 8
MOUNTAIN • 989-2303

FINCH PIZZERIA
SPECIALIZING IN ITALIAN FOOD
FULL COURSE MEALS
NOW FULLY LICENCED
OPEN 7 DAYS A WEEK
5 A.M. - 10 P.M.
984-2605

LANNIN'S GARAGE
General Repairs • Tuneups
WELDING
CHESTERVILE • 448-2361

ROGER SALMON MASONRY CONTRACTOR
BLOCKS - STONE - BRICKS - CEMENT WORK
TOP SOIL - SAND - GRAVEL
BACKHOE & DUMP TRUCK SERVICE
R.R.#1 KOC 1HO Chesterville
Phone 448-3683

CHESTERVILLE WINTER CARNIVAL



January 30, 31, and February 1

All Proceeds To:
Chesterville & District Community Centre Building Fund

HERE ARE JUST A FEW OF THE WEEKEND'S SCHEDULE OF ACTIVITIES.....

FRIDAY, JANUARY 30
- Sponge Puck Hockey Games
- Monte Carlo Night
- King & Queen Pageant

SATURDAY, JANUARY 31
- Rotary Annual Pancake Breakfast
- Hockey Tournament
- Log Sawing Contest
- Euchre Tournament
- Tug-O-War
- Carnival Dance

SUNDAY, FEBRUARY 1
- Rotary Pancake Breakfast
- Ringette Game
- Costume Parade
- Sleigh Rides
- Skate Races
- Soccer Game
- Egg Throwing Contest

DIRECT WAREHOUSE PRICES EVERYDAY EVERYWEEK — PLUS WEEKLY SPECIALS — PLUS THE FRESHEST PRODUCTS

OPEN UNTIL 9:00 P.M. MONDAY THRU FRIDAY | PRICES IN EFFECT UNTIL CLOSING TUESDAY, JAN. 27 | FRESH FRUITS & VEGETABLES EVERYDAY | MODERN MEATS FOR MODERN MEALS

MIKE DEAN BUTCHER LIMITED
SUPER FOOD STORE
CHESTERVILLE, ONT.

OPEN MON. TO FRI. 8AM to 9PM SAT. 8AM to 6 PM

COMMITTED TO SAVING YOU MONEY

GOLD SEAL
Pink Salmon
220 g TIN
1.19

PRODUCT OF U.S.A.
FLORIDA FRESH, SIZE 48
White Grapefruit
5/$1

BONELESS CHUCK
BLADE or SHORT RIB ROAST BEEF
1.99 lb. 4.39 kg

GOLD SEAL
MEDIUM DEVEINED
SHRIMP
3.99

GOLD SEAL, 184 G
IN OIL or WATER
Chunk Light Tuna
1.29

PRODUCT OF U.S.A.
CANADA NO. 1
Red Ripe Tomatoes
89¢ lb. 1.96 kg

PRODUCT OF P.E.I.
CANADA NO. 1, 10 LB. BAG
POTATOES
1.49

REGULAR
GROUND BEEF
1.19 lb. 2.62 kg

CHUCK BLADE STEAKS
1.69 lb. 3.73 kg

HUNTS 5 1/2 OZ. TIN
TOMATO PASTE
2/$1

HUNT'S, 28 OZ. TIN
TOMATO SAUCE
99¢

CHIPITS
350 g PKG.
Semi-Sweet, Mint, Orange Jumbo, Butterscotch
2.89

EAGLE BRAND, 300 ml
SWEETENED
CONDENSED MILK
1.99

PRODUCE OF U.S.A.
CANADA NO. 1
LARGE GREEN PEPPERS
79¢ lb. 1.74 kg

PRODUCT OF U.S.A.
CANADA NO. 1
CLEMENTINES
89¢ lb. 1.96 kg

BONELESS FULL CUT
ROUND STEAK
2.99 lb. 6.59 kg

BONELESS
STEWING BEEF
1.99 lb. 4.39 kg

250 ML PKG.
NUTRI WHIP TOPPING
79¢

ORVILLE REDENBACHER
285 G PKG.
MICROWAVE POPPING CORN
2.89

C-PLUS, 3X250 ml
TETRA PACK DRINKS
ORANGE-APPLE-GRAPE
99¢

KRAFT, 500 ml
MIRACLE WHIP
1.69

PRODUCT OF U.S.A.
CANADA NO. 1, 2 LB. BAG
CARROTS
69¢

PRODUCT OF ONTARIO
CANADA FANCY, 5 LB. BAG
McIntosh Apples
2.49

SMOKED SLICED
HOTEL STYLE
BUTCHER'S BACON
1.89 lb. 4.17 kg

BACK ATTACHED
FRESH
CHICKEN BREASTS
1.79 lb. 3.95 kg

YORK, 14 OZ. TIN
ASSORTED VARIETIES
Canned Vegetables
69¢

TENDERFLAKE, 1 LB. PKG.
PURE LARD
89¢

SUNCROP, 341 ml
ORANGE JUICE
89¢

OLD SOUTH, 12.5 oz. TIN
ORANGE JUICE
99¢

DANDEE, 675 g
JUMBO LOAF
89¢

DEMPSTER'S, 675 g
100% WHOLE WHEAT BREAD
89¢

BEEF & PORK SMALL LINK
BREAKFAST SAUSAGE
1.69 lb. 3.73 kg

BACK ATTACHED
FRESH
CHICKEN LEGS
99¢ lb. 2.18 kg

THE BUTCHER'S DELI - COLD MEATS - CHEESES - SALADS - FRESH

YORK, 10 OZ. TIN
ASSORTED VARIETIES
Canned Vegetables
2/$1

SQUIRREL, 500 G
SMOOTH or CRUNCHY
PEANUT BUTTER
1.89

BADEN, 500 g
CHEESE-IT
CHEESE SPREAD
2.89

CRESCENT, 500 g
CHEESE SLICES
2.99

MAPLE LEAF
ROAST PORK LOIN
4.99 lb. 11.00 kg

TAILFER SLICED
MOCK CHICKEN LOAF
1.89 lb. 4.17 kg

DUBISSON SLICED
COOKED HAM
1.99 lb. 4.39 kg

BURN'S
POLISH COIL
1.89 lb. 4.17 kg

3.6 L JUG
JAVEX BLEACH
1.69

DOWNY, 1 LITRE JUG
SUPER CONCENTRATE
FABRIC SOFTENER
4.99
1 Litre Plus 1 Litre Free

FABRIC SOFTENER
40'S, REG., UNSCENTED
BOUNCE SHEETS
3.99

DOWNY, 3 LITRE JUG
FABRIC SOFTENER
3.99

MAPLE LEAF
Colby or Farmers CHEESE
3.49 lb. 7.69 kg

MAPLE LEAF "NEW"
GERMAN SALAMI
4.99 lb. 11.00 kg

BURNS SLICED
PRIDE OF CANADA
COOKED HAM
2.69 lb. 5.93 kg

FRESH MADE DAILY
SAMMY SUBMARINE
1.99



SAVE 75¢ off the retail price of one box of Regular Scent/Unscented Tide 6L.
MIKE DEAN'S SUPER FOOD STORE

$3.74 with coupon

Thanks for the coupon (Signature) _____
$ 4.49 without coupon
Limit one coupon per purchase.
Coupon valid from ____ to FEB. 14/87
Valid only in Ontario.

For redemption mail to: Herbert A. Watts Ltd., Box 2140, Toronto, Ontario M5W 1H1

TDE075

TIDE
LAUNDRY DETERGENT
6 LITRE BOX
3.74
WITH COUPON
COUPON MUST BE SIGNED BY CUSTOMER TO BE VALID

SPECIAL RETAIL WITHOUT COUPON 4.49

DIRECT WAREHOUSE PRICES EVERY DAY OF THE WEEK EVERY WEEK OF THE YEAR

BEATRICE, 4 LITRE BAG
2% PARTLY SKIMMED
FRESH MILK
2.29

GRANULATED
2 kg BAG
WHITE SUGAR
89¢

ROYAL ASSORTED
JELLY POWDERS
5/$1

FIVE ROSES, 5 kg BAG
ENRICHED FLOUR
4.99

BETTY SPECIAL
SLICED, 675 g
WHITE BREAD
69¢

DANDEE, 450 g
SLICED WHITE
JUNIOR LOAF
59¢

MITCHELL'S, 48 oz.
APPLE JUICE
1.19

ALLEN'S, 48 oz.
APPLE JUICE
1.39

CHRISTIE, 250 G
TRISCUIT WAFERS
1.69

CHRISTIE, 250 G
SWISS CHEESE CRACKERS
1.69

CHRISTIE, 250 G
VEGETABLE THINS
1.69

CHRISTIE, 250 G PKG.
RITZ CRACKERS
1.49

BLOSSOM OF GLENGARRY
1 lb. PRINT
CREAMERY BUTTER
2.29

BLOSSOM BRAND
CANADA GRADE A
LARGE EGGS
1.19

PRIMO, 5.5 oz. TIN
TOMATO PASTE
3/$1

PRIMO, 1 LITRE
VEGETABLE OIL
1.69

FREE SOUP OFFER



BUY ONE 450g PREMIUM PLUS® (PLAIN OR SALTED)
GET ONE CAN (10 oz.) OF CAMPBELL'S SOUP FREE WITH THIS COUPON REGULAR VALUE 39¢ to 59¢

Redeemable only at: MIKE DEAN'S SUPER FOOD STORE

Please remit to: Christie Brown & Co., P.O. Box 3000, Saint John, N.B. E2L 4L3
Limit: One coupon per person or group. Offer expires JAN. 28/87
® Registered Trade Mark of Nabisco Brands Ltd © 1987 All rights reserved

0116883H

CHRISTIE
PREMIUM PLUS SODA CRACKERS
&
CAMPBELL'S SOUPS
A WINNING COMBINATION
SPECIAL PRICE ON PREMIUM PLUS PLAIN or SALTED
1.29

HEINZ
BABY FOOD
Strained 4/1.29 Junior 3/1.49

PURITAN ASSORTED
24 oz. TIN
STEWS
1.89

PREGO, 750 ml
SPAGHETTI SAUCE
PLAIN or MUSHROOM
1.69

CHINA LILY, 10 oz.
PIECES & STEMS
MUSHROOMS
69¢

RICH BLEND
INSTANT COFFEE
5.99

KRAFT, 500 G
CHEEZ WHIZ
2.99

CAPRI, 4 ROLL
BATHROOM TISSUE
99¢

WHITE SWAN
2 ROLL PKG.
PAPER TOWELS
99¢

KELLOGG'S, 675 g
CORN FLAKES
1.99

QUAKER OATS
QUICK, 1 kg
LARGE, 1 kg
MINUTE, 900 g
69¢

WHITE SWAN
4 ROLL PKG.
BATHROOM TISSUE
1.49

WHITE SWAN, 200's
FACIAL TISSUE
99¢

CHOOSE FROM ANY OF THE FOUR FLAVOURS BELOW AT SPECIAL PRICES



10 OZ. TIN **39¢**



10 OZ. TIN **2/$1**



10 OZ. TIN **59¢**



10 OZ. TIN **2/$1**

675 g BOX
NABISCO SHREDDIES
1.89

CAMPBELL'S, 8 oz.
ASSORTED SOUP
READY TO SERVE
3/$1

MISS MEW
ASSORTED, 170 g TIN
CAT FOOD
3/.99

DR. BALLARD'S
ASSORTED, 700 G TIN
CAT FOOD
69¢