Welcome home, Chesterville friends

The big Old Home Weekend is ahead and promises to be a fine time for everyone. Centennial atmosphere for 1967 has come to a head in Chesterville and the celebration of Canada's 100 years will find the town prepared. The welcome sign is out everywhere.

Everything will centre around the official opening of Chesterville's Centennial swimming pool. The village pool has been the major centennial project of the community and has proved immensely popular. The pool will be opened officially by the Hon. J. A. C. Auld, MPP and minister of Tourism and Information in the Ontario government. The opening will take place at 2 p.m. at the poolside.

The teenagers will stage the first event of the Centennial weekend when they stage a dance in Community Hall. Music will feature the Ever Lovin's and promises plenty of activity for the agile.

The only official building built in 1867 still standing and in use is the present firehall. Originally built as a township municipal building it became part of the village when Chesterville was incorporated in 1890. It will serve as a rendezvous for visitors on Saturday morning. Here registration can be made, a name badge typed up and a cup of coffee enjoyed through the courtesy of Nestle (Canada) Limited.

The firehall will serve as a starting point too of a tour of the expanded plant of Nestle and buses will set out from here in the evening for those who wish to tour the big central school, North Dundas District High School on the Ridge. Gordon Lannin will be providing the bus transportation.

Bert Gillard, parade master, has a whale of a parade lined up. It will be forming up at the fair grounds at the noon hour and will start across town at 1 p.m. Over thirty units are expected already with more being added all the time. It will be led by the Highlanders of S. D. & G. Highlanders Pipe Band and Drill Team from Cornwall.

The parade will leave the fair grounds, slip down east on Queen, out to Main, then north to the CPR lines across to King, out across the river bridge, up Victoria, down College then across South to the Community Park.

Here it may be suggested that an occasional lawn chair will come in handy. Spectators will find a folding type convenient during the events at the park. A stand will be set up for the official party and following the opening ceremonies sports events in the pool will be staged under the direction of Recreation Chairman Hulbert Henderson. Music and drill will follow when the Highlanders strut their stuff.

The ladies of the community have the baking in hand and at about 3.30 afternoon tea will be offered at the park. The active ones can drift over to the fair grounds and watch a ball tournament at 4 p.m. until it is time for supper.

The Rotary Club is staging a street fair and mock court in front of Community Hall. The club is planning a rousing game of mock trials and arrests. They will be wandering around putting the finger on some notorious characters so the public is warned. Fun and games will be in evidence and if the weather is too warm for inside dancing Russ Hays has promised to move down to the street and carry on there. Centennial dress is optional for all events and some lovely ones are known to be readied and waiting.

The Centennial committee under the direction of chairman E. Johnston and vice chairman Mrs F. M. Cass have done a tremendous amount of preparation for the Centennial weekend. The town decorations are excellent and striking and show up well. The flower beds came through nobly after a late start and greet a visitor with a colourful spread. And the centennial swimming pool in a setting of fir and grass is unequalled for colour and utility.

The whole effort will bang loudly at midnight Saturday night. Special events director Allison Graham has a small arsenal of fireworks on hand. He and village foreman Harold Sharkey plan a real daisy of a blast, probably from the point at the riverside at the rear of the village storerooms on Queen Street. A good view will be had from any part of the center of the village.

Sunday morning services at village churches will be as usual. There are five for your choice, Trinity United, St. Mary's Roman Catholic, St. Andrew's Presbyterian, Holy Trinity Anglican and the Pentecostal.

An interfaith Service as outlined by the Canadian Centennial Commission will be held at the fair grounds in front of the grandstand. Visiting clergy will assist the Rev. R. A. Mitchell. The Centennial choir will be in attendance under the direction of Mrs Allison Graham.

The final official event of the weekend will be a chicken barbecue at the fair grounds starting shortly after 4 p.m. This will be under the capable direction of members of the local IOOF Lodge. They are famous for their tasty chicken.

A full program is in this edition of the "Record." More programs are available at the desks at the firehall and from secretary Mrs Eric Casselman.



Built in 1867, the Chesterville Fire Hall will be the reception centre for the big Centennial and Old Home Weekend here this August 26-27. The hall was used for many things including an original use as a township hall before the village was incorporated. Called the Music Hall for many years, it finally has been put to good use as a fire hall. The volunteer firemen have done a first rate job of painting and fixing for the weekend. On Page Four will be found a picture story of Chesterville today. — Record Staff Photo.

THE LAND OF MILK & HONEY"

CHESTERVILLE Record

COVERS EASTERN ONTARIO'S GREATEST DAIRYING SECTION

Seventy-third Year, No. 49 | Chesterville, Ontario, Thursday, August 24, 1967 | TEN PAGES | Single Copies, 10c

CRUMBS from Graham's Loaf

Old Home Weekend or the Centennial Weekend is just about here and we have a mess of frazzled people who have had the longtime planning. It takes a lot of "git up'n go" for a thing like this but there is little doubt all we need is weather, smiling and bright, to make it a total success. There has been tremendous enthusiasm on every hand.

Nearly everyone in the village is expecting a friend or more for the holiday occasion. A lot of familiar faces will show on the streets we have not seen for many a moon. We will be around and if anyone forgets to holler at this ancient editor, we will send word to de Gaulle to send out a hex or two.

Back in August, 1938, Bill Dixon was running the Old Home Week and had everything swinging. He startled a lot of people one fine morning by bellowing instructions in fluent French to a couple of Quebec log rollers on the river. Bill spoke French before he could speak English on the farm at Pendleton where he was born. He has always been a born organizer and his talents showed back then in getting the first big Old Home Week underway.

We were busily selling farm machinery for Fred Marshall in those days. From this distance, we dimly remember the business was not too lively that week. There always seemed to be a mite of recovering to do in the sun on the steps of a morning following a street dance or so and perhaps a visit to a water hole out Williamsburg or Morrisburg way to end the evening.

One of the interesting relics of that week is the story of Chesterville, written by O. D. Casselman. It was called "The History of Chesterville" and is now a collector's item. We have one in the Castle and in spite of bribes, blandishments and threats we intend to hang on to it. The family journal people refer to it dozens of times a year in answer to questions from students, curious citizens and those who wish to settle an occasional argument.

We have a small plan to reprint the book sometime before we leave the hurly burly of the publishing business. A lot of vital village history is contained within its covers. The village is a growing thing and needs a reference book to reinforce fading memories.

It will be a happy time over the weekend. Welcome home again to Chesterville.

Five-day count down to Chesterville's two-day fair

Chesterville Fair has rolled around again and the gates will open enxt Tuesday. The Class B fair is getting bigger each year and improvements to the grounds show it.

The exhibition hall now boasts toilets, running water and a brand new asphalt interior floor surface. Roads Resurfacing crews finished laying it just at the week end. The water line has been run to the cattle area and there will not be a need now for a tanker of water on hand for thirsty animals.

Judging of hay, grain, domestic and educational exhibits will start at 1 p.m. on Tuesday. The kids will be on hand of course for their fun and games and there will be races, jumping and bicycle races. On Tuesday too, the juniors will spend the day with their 4-H calves, showing and demonstrating. The 4-H homemaking club exhibits will be set up and judged.

The evening show at the grandstand will start with entertainment by the Revelations Quartet, a highly regarded group who specialize in gospel singing. They will entertain at 7 p.m. The pony show will follow and at its completion, the Revalations Quartet will again entertain.

The big day is on Wednesday, Aug.30. All the cattle, and horses will be polished, new machinery lined up and waiting and every booth doing a rushing business. Sharp at 2 p.m. F. M. Cass, MPP, will officially open the fair in front of the grandstand.

Robertson's Rides will provide continuous entertainment as in other years. These rides and games are always well received.

Fair president Eric Casselman feels this year will be one of the best ever for Chesterville Fair. Nothing has been spared to make it a resounding success.

Come to Chesterville Fair.

Domestic fowl make up the largest segment of the world's 100,000,000,000 bird population.

NDDHS Grade 13 results

North Dundas District High School had two Ontario Scholars in Grade 13 this year, Urmas Vilmansen and Stephen Ault. Marlyn Ennis and Paul Thompson each obtained 78%.

The results of the Grade 13 examinations written in June, 1967, have been released by the Ontario Department of Education. In 1967 a Secondary School Honour Graduation Diploma is granted to a candidate who has obtained Ontario Grade 13 standing in seven credits other than Physical Education, chosen from the optional papers. The following students of North Dundas District High School have completed the requirements for a Secondary School Honour Graduation Diploma:

Helen Allison, Stephen Ault, Brenda Byers, Christina Coyne, Earle Droppo, Marilyn Ennis, Bonnie Freeland, Patricia Henderson, Gordon Hough, Marie McIntosh, Kathryn McLeod, William McLeod, Hart Melvin, Lindsay Melvin, Pierre Quesnel, Jean-Paul St. Pierre, Nancy Smirle, Larry Smith, Lawrence Stevens, Ardith Summers, Paul Thompson, Anne Van Delst, Anthony Verhoeven, Urmas Vilmansen.

Brenda Link of Grade 13 obtained an early entrance to Guelph University based on high term marks, so did not write the regular Grade 13 examinations.

Urmas Vilmansen has been notified that he has won the top Canadian award for the Essay competition conducted by Canadian weeklies.

Mainly About People

Mr and Mrs James Whiting, Cyracuse, and Miss Debbie Bladen, Albany, N.Y., spent the weekend with Mrs Evaleen Hehir and Bruce and Murray Rae. All attended the Don Messer show Friday night in North Dundas District High School.

Mr and Mrs James Whiting, Miss Debbie Bladen, Miss Lois Hehir, Mrs Evaleen Hehir and Mr Bruce Rae motored to Ste. Anne de Beaupre on Saturday.

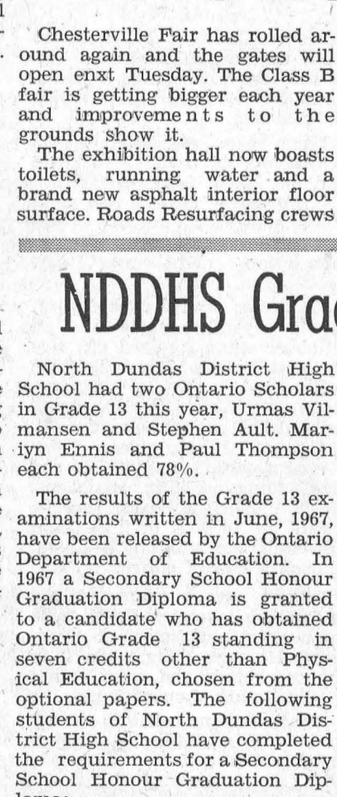

Ontario Scholar Stephen Ault

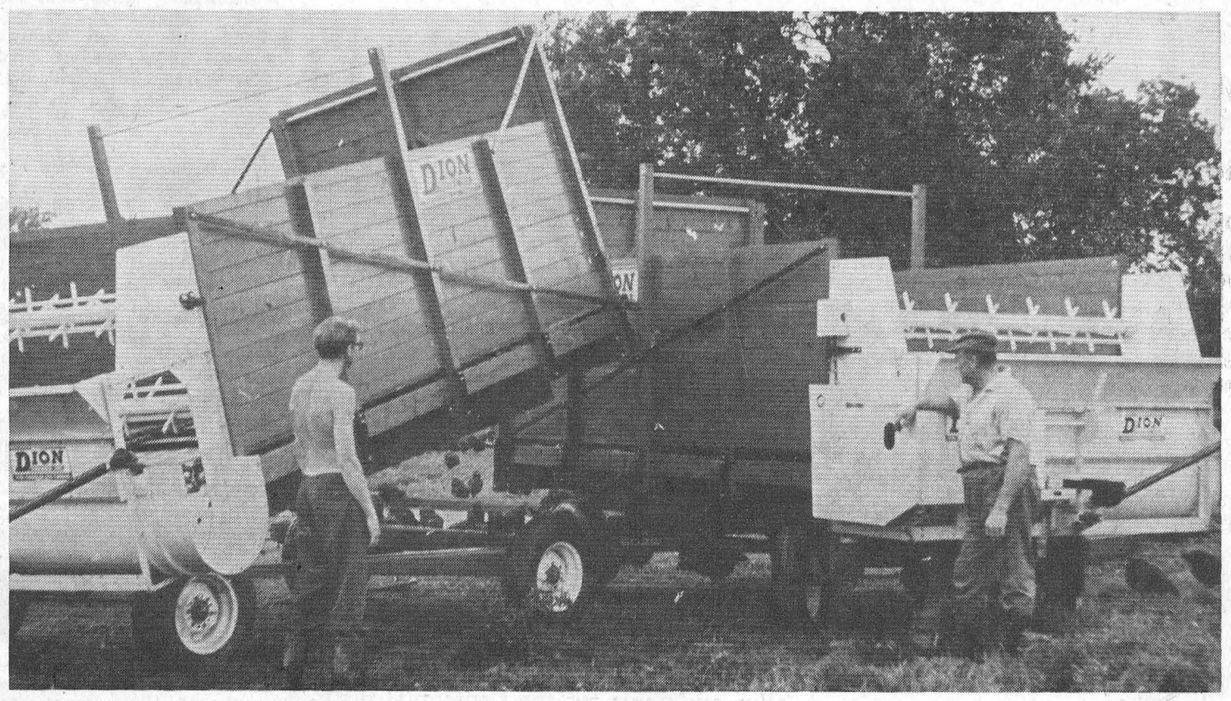

A tornado-like twister roared through Cannamore section last Friday afternoon. In its wake it left twisted trees, tumbled machinery and loosened roofing iron. Allan McMahon had a new forage wagon in his farm yard. Thehigh wind caught the big boxes and tossed them around, killing several hens and demolishing a colony house door. Owner Allan McMahon is at the right with his son Carl on the left looking in dismay at the twisted machinery. — Record Staff Photo.

Local student tops all Canada for best essay
Urmas Vilmansen wins CWNA scholarship

Urmas Vilmansen has been chosen winner of the Canadian Weekly Newspapers Association Centennial essay contest. His entry was chosen as best in the Ontario Weekly Newspapers Association section after winning a $50 prize as the winner in the "Chesterville Record" local contest. The subject of the essay was "My Responsibility a a Canadian."

The winner is the son of Mr and Mrs Konrad Vilmansen, R.R. 1, Chesterville, a farm family. He is one of six children and his family are of Estonian extraction. Three of the children were born in Europe.

Urmas Vilmansen was born in the district 18 years ago, and educated at Chesterville. He is a graduate of North Dundas District High School and this year was declared an Ontario Scholar. He was following family tradition. His older brother Toomas received an Ontario Scholarship last year. Two brothers and a sister are college students and Urmas has been accepted at Queen's University, Kingston, for the Fall term in Applied Science. He plans to enter law following completion of his engineering studies.

The CWNA awards will be made at the annual convention of the association at Ottawa during the week of September 5. John Fisher, Centennial Commissioner, of Canada, will make the presentation. Mr and Mrs Vilmansen and family will be guests of the convention at the time of the presentation to their youngest son.

The judging of the final essays from all of Canada was done by the Right Honourable Vincent Massey, former Governor General of Canada. Only one award was given and that for the winning essay.

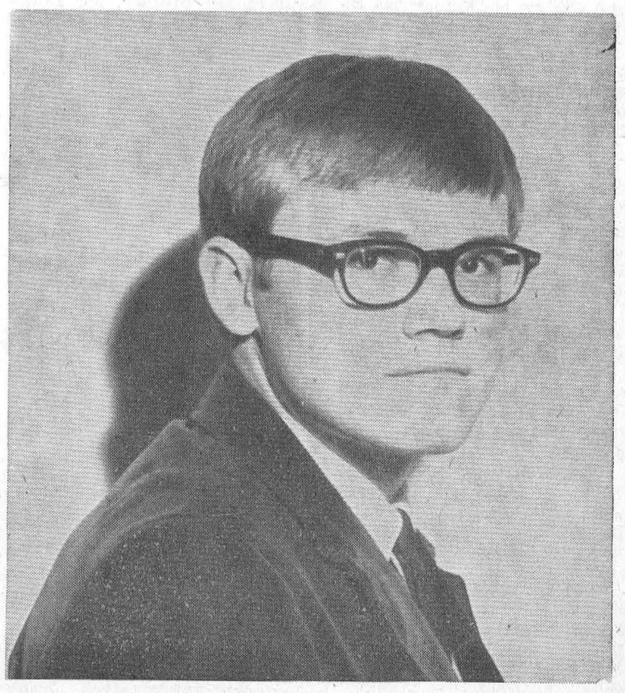

Urmas Vilmansen, son of Mr and Mrs Konrad Vilmansen, has just learned that he is an Ontario Scholar as well as Dominion winner of the CWNA competition.



Preparations are complete and the big Old Home Weekend Centennial celebration is ready. It has been in the works now for just about a year. The Centennial swimming pool has been in operation since June and the official opening will take place on Saturday. Shown here going over the last minute details are Father J. J. Collins, committee chairman of the interfaith service group; Mrs Eric Casselman, secretary; Emerson Johnston, chairman of the Centennial Committee; Mrs Fred Cass, vice chairman of the main committee, and Allison Graham, chairman in charge of special events. —Record Staff Photo.

Kittens have new mother a fur-lined nest

The mother instinct is strong in little children, medium sized boys and mothers. In that class we must place a bantam hen over at the home of Mr and Mrs Bert McIntosh. There they have a bantam hen who has taken a couple of small kittens litterally under her wings. She gathers the little furry things into a knot and with a cluck and a shuffle tucks them to sleep. The kittens only ask that they have a nose out for a bit of fresh air.

Mainly About People

E. B. McMillan left Tuesday for Vancouver where he will visit his son, Wm. H. McMillan, Mrs McMillan and granddaughter Nancy.

The CHESTERVILLE Record

P.O. Box 368 — Chesterville — Phone 448-2144
H. K. GRAHAM, Editor and Publisher

Member of Canadian Weekly Newspapers Association

Member of Ontario Weekly Newspapers Association

Member of Eastern Ontario Weekly Newspapers Association

1966 PRIZE WINNER CANADIAN WEEKLY NEWSPAPERS ASSOCIATION BETTER NEWSPAPERS COMPETITIONS

Subscription rates: $4.00 per year, anywhere in Canada, payable in advance, United States and Foreign, $5.00 per year.

Authorized as Second Class Mail by the Post Office Department, Ottawa, and for Payment of Postage in Cash.

Published every Thursday

OPINIONS . . .
OURS AND OTHERS

Congratulations, Urmas

Urmas Vilmansen, an 18-year-old students from the Colquhoun section just south of Chesterville, deserves solid congratulations. Along with Stephen Ault of Winchester, he has won an Ontario Scholarship on his Grade XIII results. To cap that happy win, his essay, "My Responsibility as a Canadian," has been declared the best in all of Canda in the final judging.

This newspaper started the ball rolling last March with a local competition for the best essay. The Vilmansen effort was judged best and won for its author a $50 cheque. We then entered the essay in the Ontario finals. It again came out on top and will mean a cheque of $100 from the Ontario Weekly Newspapers Association. Only one more mountain remained and the association office sent along his winning essay to compete against the other provincial finalists from all across Canada.

Word was received at the first of the week that the choice had been made. The Honourable Vincent Massey had graciously agreed to do the final judging. He chose the Chesterville student's essay as the best of them all.

We wish Urmas well and offer him our heartiest congratulations.

Come to the Fair

Next week on Tuesday and Wednesday, Chesterville Fair will be in full swing. Just about everything is ready including a new black top surface for the exhibition hall. Water has been laid in from town mains to the cattle area, the service has been fitted into the exhibition hall and workmen are busily cleaning up odd jobs this week.

Entries have been coming along well to secretary Mrs Gerald McMillan and the infield should be bursting at the seams with cattle and horses.

Chesterville Fair is an event in the countryman's life in Dundas. Everyone goes and it will be a swinging visiting affair from the opening address of F. M. Cass, M.L.A., right down to the last chicken bone from the last evening barbecue.

See you at the fair.

Welcome Home, traveller

What with flags, bunting, banners and other signs of celebration, one would think something was to take place in Chesterville soon. And it is!

Old Home Weekend is almost here and the welcome mat is out everywhere. As the printed program shows, it will be a busy time starting with a young folks' dance Friday night, right up to the ecumenical service at the fair grounds Sunday afternoon.

A lot of friends and neighbours we have not seen for a long time will be on hand. We hope everyone has a good time, a merry time and a Centennial Birthday time.

This would be a good place to hand out a few bouquets. Sadly enough, we know the pitfalls of naming names when it comes to thanking so many.

The job of getting ready for a Centennial homecoming has been long and tough. Tempers have been stretched a bit, smiles have been occasionally strained. In every case, the planning has not suffered one whit. Only with imagination and decision could so much have been accomplished, and in the process there was bound to be free exchange of opinion. The results of all the work and effort are here to see. Every member of the Centennial committee is to be congratulated. When asked to help, the answer was always "Okay." When extra hands were needed for any special work, citizens joined the hive with a fine willingness and a sense of civic pride. We are proud of the preparatios that have pointed the town and its people to Chesterville's Old Home Weekend.

May we voice the feeling of everyone and address a firm "Thank you" to so many who have helped Chesterville come alive and shine for the Centennial birthday party?

Gad! Must ALL Our Dreams Be Shattered?

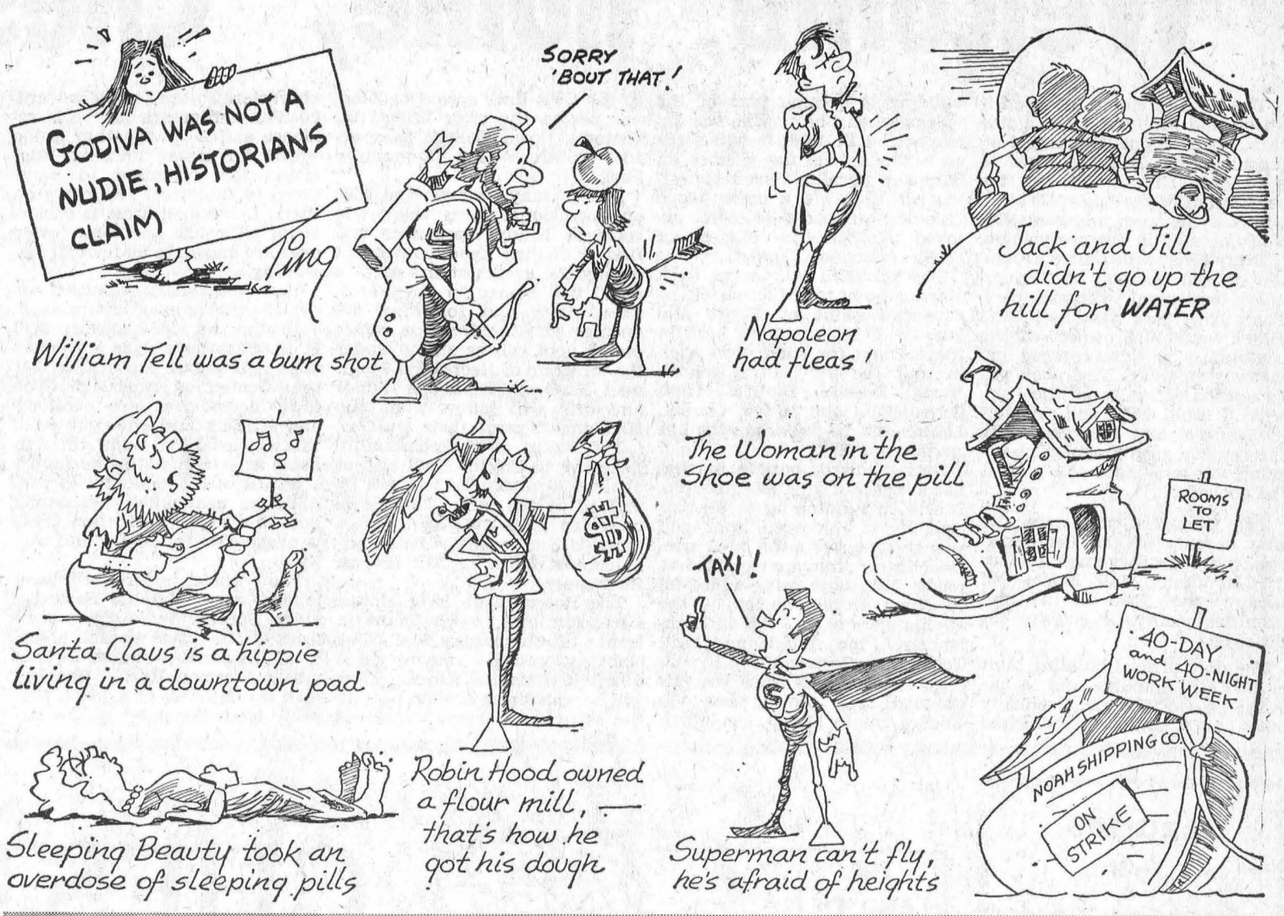

spent the past week with Mr and Mrs Eric Casselman, and Mr and Mrs F. M. Cass and Miss Marion Casselman.

* * * *

Mr and Mrs Dalton Loughridge, of Shilo, Manitoba, were guests of Mr and Mrs Keith Carruthers last week.

* * * *

Plans for a large beautiful civic centre for Morrisburg are nearing completion. It is expected that tenders will be called early in September.

* * * *

The Carkner family held their annual reunion at the home of Mr and Mrs Alfred Carkner, Orchardside, on Sunday. About sixty relatives and friends were present.

GARDEN CLEAN-UP

All diseased plant material should be removed from the garden and burned, as a protective measure against possible infection of next year's crop.

Plants suffering from powdery mildew, aster yellows, verticillium wilt or other diseases should be removed from the garden as soon as they are discovered.

These plants should not be used for composting or for digging into the garden as they will spread the disease to next year's plants.

ANN LANDERS

Dear Ann Landers: My problem is my mother. She is nice in many ways but she has a habit that makes me want to jump out of my skin. Every Sunday in church Mom sings so loud she drowns out the choir plus the congregation. Her voice isn't good. It is just loud. What's more, Mom is tone deaf and if she starts off in the wrong key she will stay in the wrong key for the whole hymn. Also, Ann, Mom prays so emotionally that the people in the church must think she is guilty of plenty.

When I ask her to please pipe down she gets mad at me. If you can come up with a solution to my problem I will remember you in my prayers. — Son of a Loud Worshipper.

Dear Son: It is good for people to sing and pray from the heart. If your mother did it on the bus, you would have reason to complain, but no one thinks less of a person who prays and sings "emotionally" in church. Forget it.

* * * *

Dear Ann Landers: I'll have to make this brief because my husband may walk in any time and he must not see this letter. This is the first moment I have had alone for months. My husband went to the dentist. I told him at the last minute that I had a backache or I would have had to go with him.

Three years ago Frank retired. We have been married 45 years and got along fairly well, until his retirement. Now I feel as if I am headed for a nervous breakdown. I just can't take this close association, night and day, around the clock.

Frank has always depended on me for everything. He was an onlooker while I raised our five children. I made all the decisions and learned early in our marriage that if anything was going to be done I would have to do it.

This man has no outside interests and doesn't want to do one single thing but hang around me. He is in perfect health yet he wants me to wait on him hand and foot. He will not even get himself a cup of coffee.

I can't have a woman friend in for a visit because Frank pulls up a chair and listens to every word. He tags along when I do the marketing and even comes to the beauty shop with me.

Please tell me what to do before I lose my sanity. — Prisoner of Retirement.

Dear Prisoner: It takes two people to create a problem like yours — a dependent, spoiled-rotten husband, and a wife who lets him get away with it.

This pattern was set years ago and it must have filled a neurotic need in you or you would not have tolerated it. Now, if it is driving you loony, insist on the freedom which is rightfully your and refuse to allow him to stick to you like adhesive tape.

* * * *

Confidential to Family Fights and Heartaches: In situations like yours someone always winds up mad. Let it be them. You befriended these ingrates at a time when they needed help. You are not asking them for favours. Come right out and tell them you want the money they owe you and ask how they plan to repay it.

* * * *

How far should a teen-age couple go? Can necking be safe? When does it become too hot to handle? Send for Ann Landers booklet, "Necking and Petting — What Are the Limits?" Mail your request to Ann Landers in care of your newspaper enclosing 50c in coin and a long, stamped, self-addressed envelope.

Ann Landers will be glad to help you with your problems. Send them to her in care of this newspaper, enclosing a self-addressed, stamped envelope.

The nuclear-powered freighter Savannah uses about a third of a teaspoonful of fuel a day.

Ancient History

FROM OUR RECORD FILES

40 years ago

September 1, 1927

Saturday, September 3, in Hamilton's Music Hall, Miss Arlie Marks present her Quality Players in "Dancing Youth."

* * * * *

John Carlyle of Dunbar has returned from a motor trip along the St. Lawrence River as far east as Murray Bay. He was accompanied by Leslie Cass, Harold Johnstone, Rob Marselis, Willie and Frank Johnstone.

* * * *

Mr and Mrs M. J. McGinty and daughters of Cleveland, Ohio, are the guests of Mr and Mrs P. J. Kirby.

* * * *

Mr Earl Droppo left on Friday for Moose Jaw, Saskatchewan, after spending two weeks with his parents at Goldfield. He was accompanied by his friend, Elmer Smith.

* * * *

Mrs Dave Allison entertained a party of friends at afternoon tea at Waddle Inn, operated by Mrs Fred Barlow on the St. Lawrence. Mrs Allison's guests included Miss Elizabeth McGee, Mrs A. E. Bolster, Mrs W. O. Dixon, Miss Rae Dixon and Mrs G. C. Lacey.

* * * *

Mrs Elmer VanDusen of Smiths Falls is the guest of Mr and Mrs E. W. VanDusen.

30 years ago

August 26, 1937

Tommy Ellis of Ottawa will hold a street meeting on Saturday evening, August 28, at 8.00 p.m.

Miss Mabel Rae has been the guest of her brother, Mr Douglas Rae, and Mrs Rae of Ottawa.

* * * *

Miss Dorothy Annable and Miss Lula Curry of Kenmore spent a few days this week with Mr and Mrs Stanton Helmer of the Ninth.

* * * *

Mr Bob Hanna of Lachine, Que., was a weekend guest of his parents, Mr and Mrs Jas. Hanna.

* * * *

Mr and Mrs Cecil McElheran of Ottawa spent Sunday with Mrs I. Garrow.

* * * *

Miss Helen Beehler of Ogdensburg, N.Y., is the guest of her aunt, Mrs Michael Walsh.

* * * *

20 years ago

August 28, 1947

The new smoke stack being built at the Nestlé plant will be 150 feet tall when completed and will be a Chesterville landmark for miles in all directions.

Miss Stella Merkley, daughter of Mr and Mrs J. H. Merkley, has returned home from a holiday spent with her aunt at Dover, Delaware, and with her uncle at Paramus, New Jersey.

* * * *

The Misses Joan and Betty King have returned to Montreal after spending August with their grandmother, Mrs Thos. Hornby.

* * * *

Mr and Mrs W. Hodges of Cumberland were Sunday guests of Mr and Mrs L. A. Mackie.

* * * *

A three-pound boost in the individual canning sugar ration for this year was announced by the Prices Board.

* * * *

Miss Lennie Bell of Berkley, California, was a recent guest of Mr and Mrs Andrew Carruthers. Miss Bell's father was a former resident of Nation Valley.

* * * *

10 years ago

August 29, 1957

Mr N. M. "Hugh" Hutchinson of Hamilton has been appointed to succeed Mr W. J. Stewart as Public School Inspector for Dundas county.

* * * *

Mr and Mrs Frank Van Wylick and Mr and Mrs Leo Monteg have returned from a trip to Ste. Anne de Beaupre and Cap de Madelaine, Que.

* * * *

Mr and Mrs Frank Casselman and Nancy of Sturgis, Mich.,

CHESTERVILLE

In the year 1825 two Merkley men came
To this vicinity before it had a real name;
They foresaw advantage of water power
And prepared to build, hour after hour.
When the building was nearly ready to raise
They made a trip to Waddington for two days
To get supplies and a barrel of whiskey
To treat the men at the raising bee.
Their canoe overturned on the way homebound,
And the two Merkley men were drowned.
Thomas Armstrong and son were interested
And built a sawmill here.
The young man died but his dad carried on
And built a grist mill near;
He disposed of these mills which later burned
And were constructed again by W. N. Barrie.
Armstrong Mills was the name of this place,
And many people came here to tarry.
Carriage makers, shoemakers and merchants came along,
The place began to grow;
Schools, churches, hotels, stores and shops were built
And houses row by row.
A Post Office was opened in 1845 under the Winchester name
Mr Chester Casselman, telegraph operator in 1875, renamed it
Chesterville, which is still the same;
George Hummel Sr. owned the land
Where this village made its stand.
The lawyers were W. B. Lawson, A. M. Fulton and C. B. Rae,
Mr Fred Cass is the lawyer who serves in this village today.
Doctors Miles and Wm. Brown, Geo. Ellis and Bert Casselman,
Were the faithful doctors of this town's early days.
Later, Doctors Justus, Lloyd and Barton
Were all good in their different ways.
Then Doctor Duane Justus came to the scene,
With all his new knowledge and skill.
A wonderful surgeon he has turned out to be;
He has moved, but we can call on him still.
Dr. J. Shields and Dr Bert Hutt were dentists here,
Dr Dodds, the latest dentist, has served us many a year.
Chesterville is the name of our little station,
Our water is the river Nation;
It runs right through this little place,
Helping industry to run its race.
Everything is progressing year by year
And people in Chesterville we hold very dear.
Cars have replaced horse and buggy of earlier days
And farming has changed in many ways.
We can't stop progress for improvements there'll be
With many kinds of industry.
Fulton Bros., Sr., owned a grocery store,
It was a great place for people to meet
Their neighbours and friends, who would shop for awhile,
And go down street to Fisher's for their meat.
This store was burned some years ago,
And was built up again quite grand.
The younger generation of Fulton Brothers took over
And that is how things now stand.
But things have changed in these little stores,
They are done the modern way;
You do your shopping with a cart,
And leave as soon as you pay.
People miss the fellowship of old,
In these, our modern times.
The store it has expanded
In many different lines.
The old Post Office stood at the water's edge,
Where the old bridge crossed the Nation;
It has been moved to a new building in the centre of town,
And the bridge is a new creation.
The Chesterville Record was first published in 1894,
R. L. Harrop's name was the name above the door.
For many a year Mr Lacey
Gave us the County news;
The printing office, too, has changed,
With many modern machines to use.
We'd all miss the Chesterville Record,
It tells all the important news of the week.
Mr and Mrs Keith Graham own it now,
And with their staff work hard, this news to seek.
The feed mill was built at the water's edge
Where the Barrie men were busy indeed;
It has changed over to Smith's name now,
But it still can handle feed.
In later years the Co-Op came to town,
And it is a busy place too;
It gives work to a number of Chesterville men
And they all have a job to do.
Nestlé's came to our town some years ago,
It was a wonderful thing,
To give work to so many Chesterville people,
And good business to town, it did bring.
It, too, changed over a few years ago,
But is progressing day by day.
They ship large orders to other countries;
We hope this plant is here to stay.
The old schools have been replaced and built modern
And the new High School has been built out of town.
It's the day and age of school buses,
Yellow buses travelling roads, up and down.
The Women's Institute was started in 1902
And did some wonderful things.
It has expanded and is still doing good work,
And fellowship, too, it brings.
This ,too, has many changes
As time goes marching o'er,
But it is a challenge for the young folk
To carry on, as in days of yore.
Chesterville is growing gradually,
Lovely homes are being built, by the way,
But we hope the friendly feeling
Will be always here to stay.

MRS ELLA YORK, Chesterville.

Congratulations . . .

. . . CHESTERVILLE CENTENNIAL SWIMMING POOL

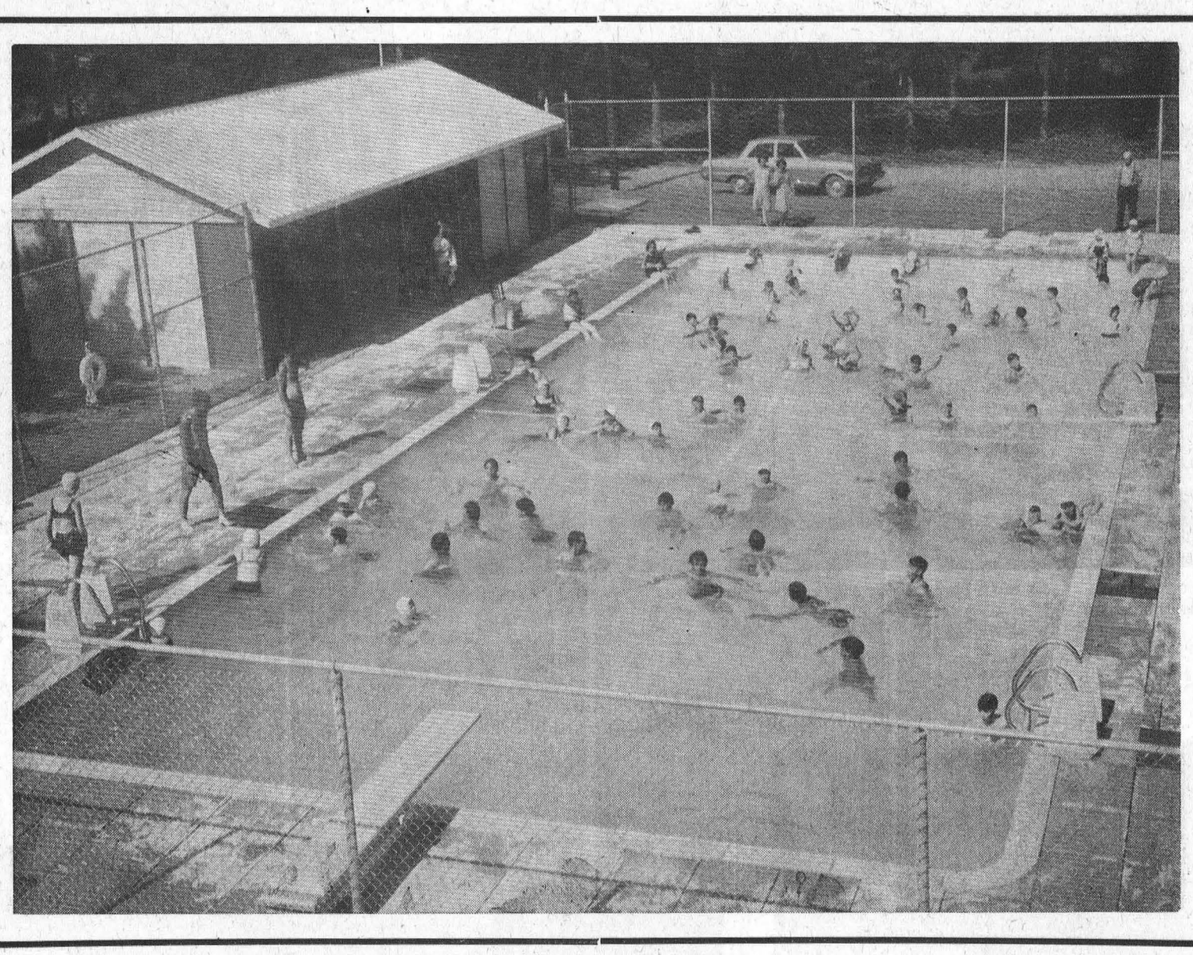

Congratulations To The Village Of Chesterville

A. BRUCE BENSON LIMITED

"Canadian Crystal Pools"

1810-A BANK ST. OTTAWA, ONT.

CONGRATULATIONS FROM

Wemerman Construction



CONTRACTORS FOR SWIMMING POOL CHANGE HOUSE

PHONE 448-2077

SOUTH ST., CHESTERVILLE ONTARIO

CONGRATULATIONS FROM

KING PLUMBING & HEATING



PLUMBING CONTRACTOR FOR CHESTERVILLE'S NEW POOL

PHONE 448-2333 CHESTERVILLE, ONT.

CONGRATULATIONS FROM

WILLIS PRICE

Electrical Contractor

ELECTRICAL INSTALLATIONS FOR THE CENTENNIAL POOL

PHONE 448-2186

CHESTERVILLE ONTARIO

CHESTERVILLE TO-DAY



The McCloskey Hotel still stands on the same location as it was in the 1880's, when the late Frank McCloskey purchased the building. It has seen numerous changes of ownership since the McCloskey family sold their interest. Clarence and Mary Hagan now own and manage the big hotel.

1867 1967

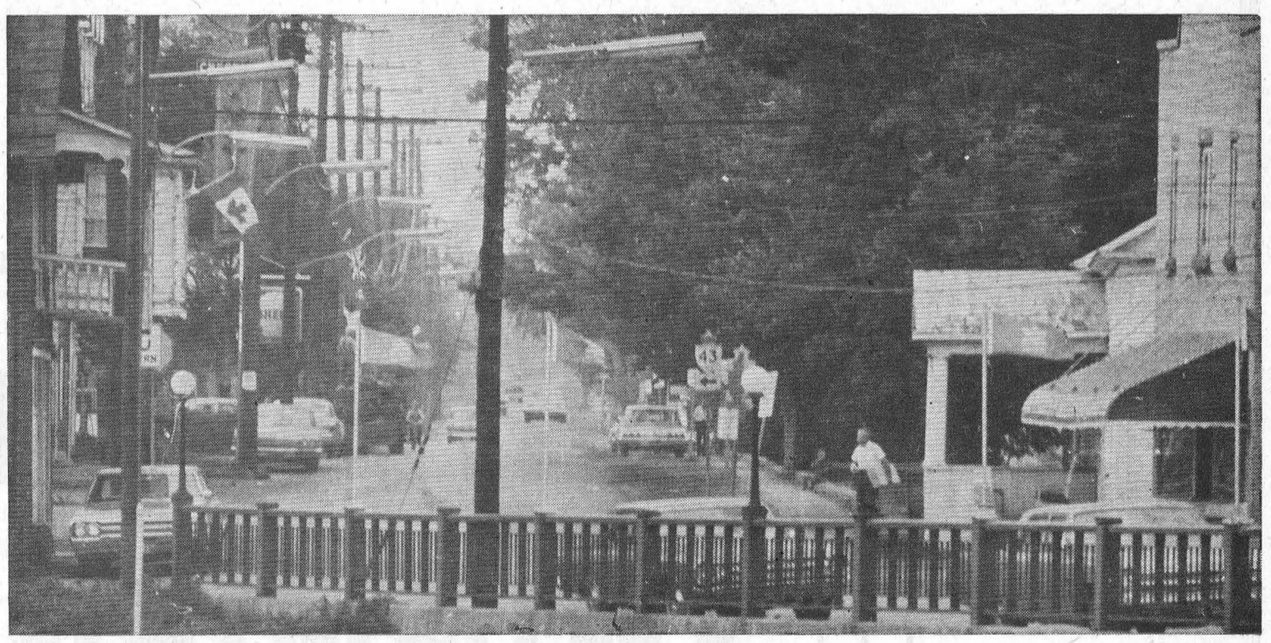

The telephoto lens squeezes life on Main Street into a different view. The photo was taken from the river bridge looking north up Main towards the CPR tracks.

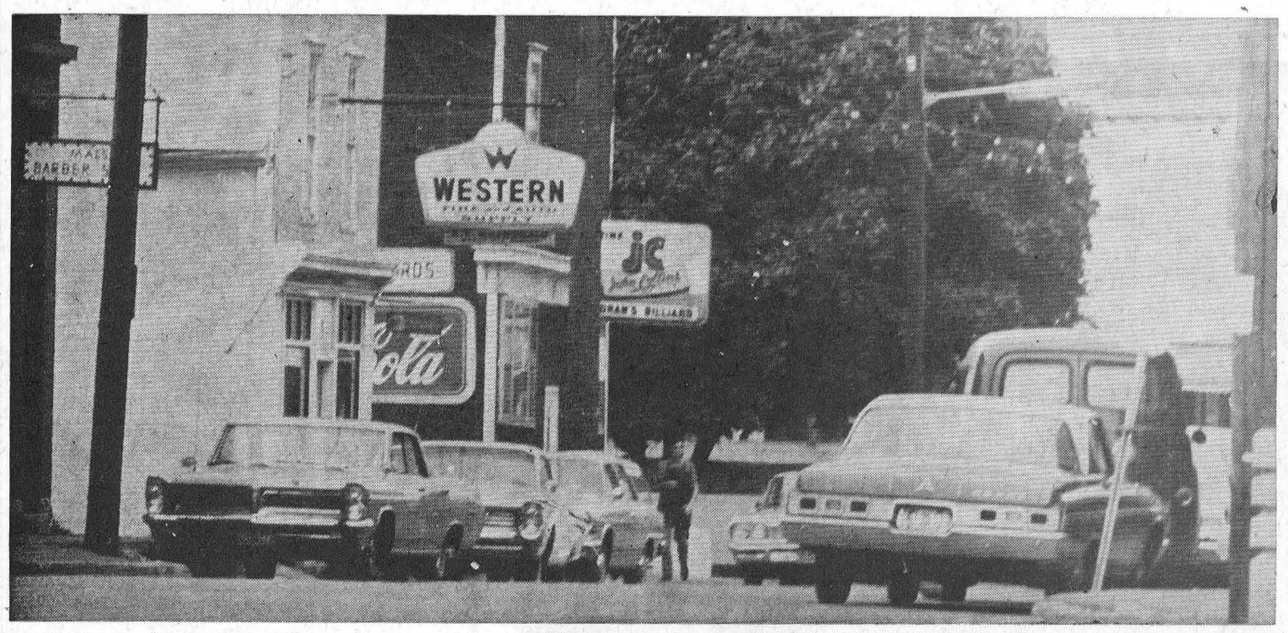

King Street taken from across the bridge is a busy place. Any normal morning will find the street busy and crowded. It is the centre of most business activity of the village.

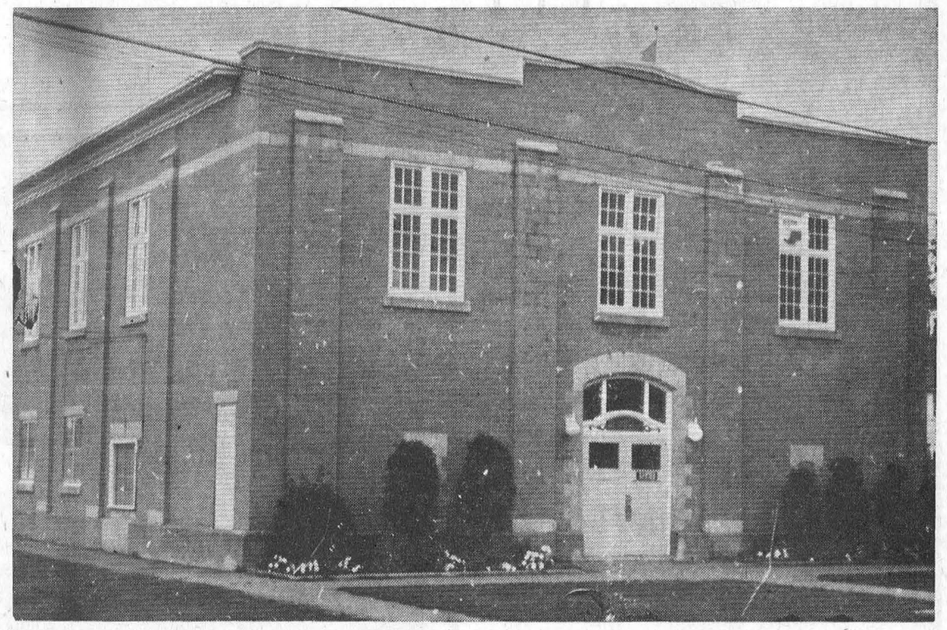

Chesterville Community Hall sports a fresh new look following a complete inside and outside renovation and redecorating job. The fine local government building has been in operation since early in January, 1936. It houses the village offices, quarters for the Health Unit of the Counties, a W.I. room and a fine library room. The big auditorium upstairs is equipped with a modern kitchen and all facilities for entertainment.

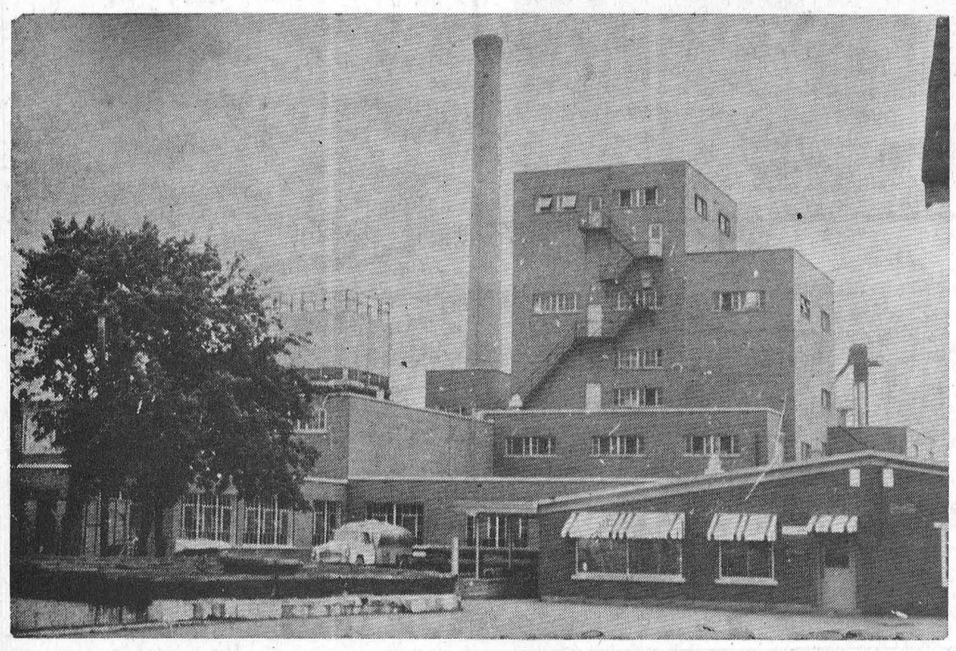

Nestlé (Canada) Ltd. has grown considerably since the days of the Canada Condensing Company. In September, 1966, the company celebrated fifty years of operation in Chesterville. A large addition was opened this year extending to the north of the present plant.

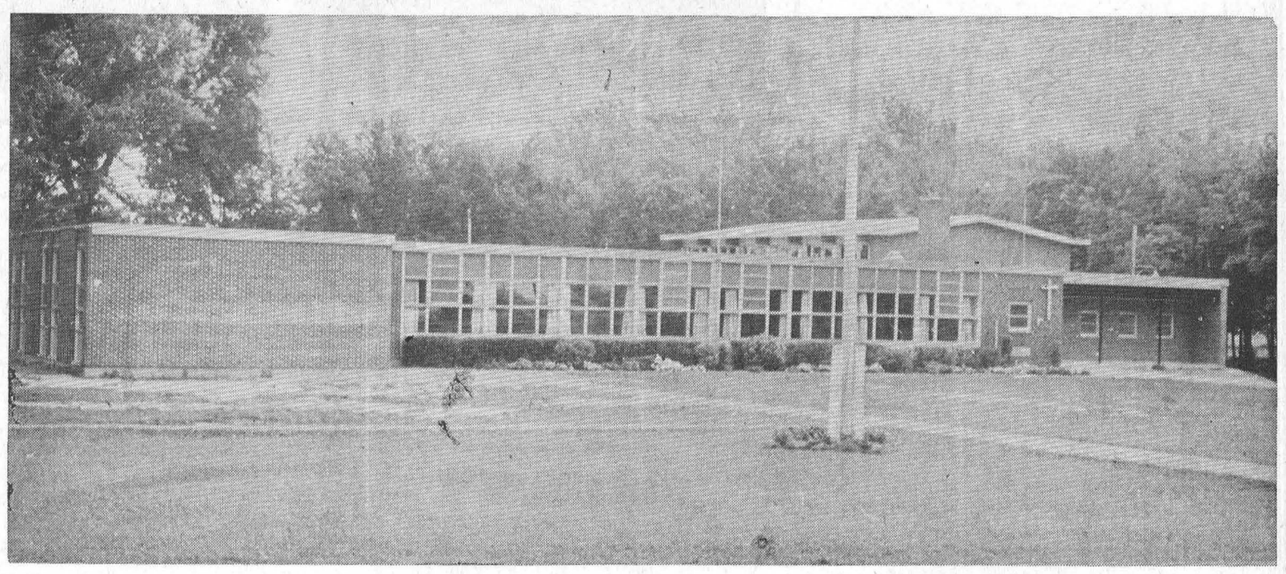

St. Mary's School followed the pattern of other schools and grew larger than the old school quarters would allow. A new school was built and a new addition added to that in the winter of 1967. The new school is on the site of the old school.

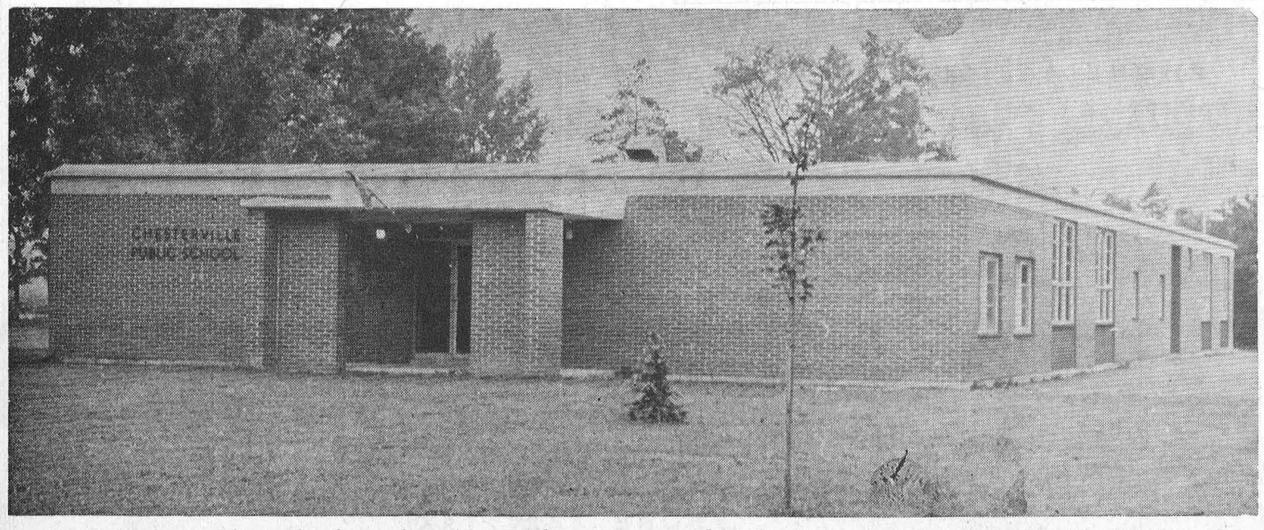

Chesterville Public School is looking for a place to expand even though the building is only four years old. The old school had served its time and was replaced by a one-storey model surrounded by the grounds of the old school and the former high school.

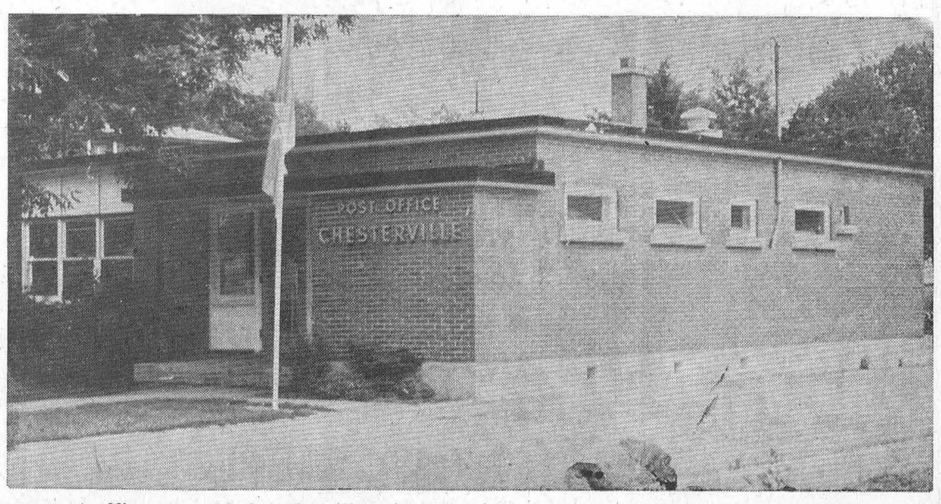

A new post office was added to the village in 1960 at about the same time the water system was put into operation. Situated on Queen between Main and King, it has proved most efficient.

Freak winds cause heavy damage

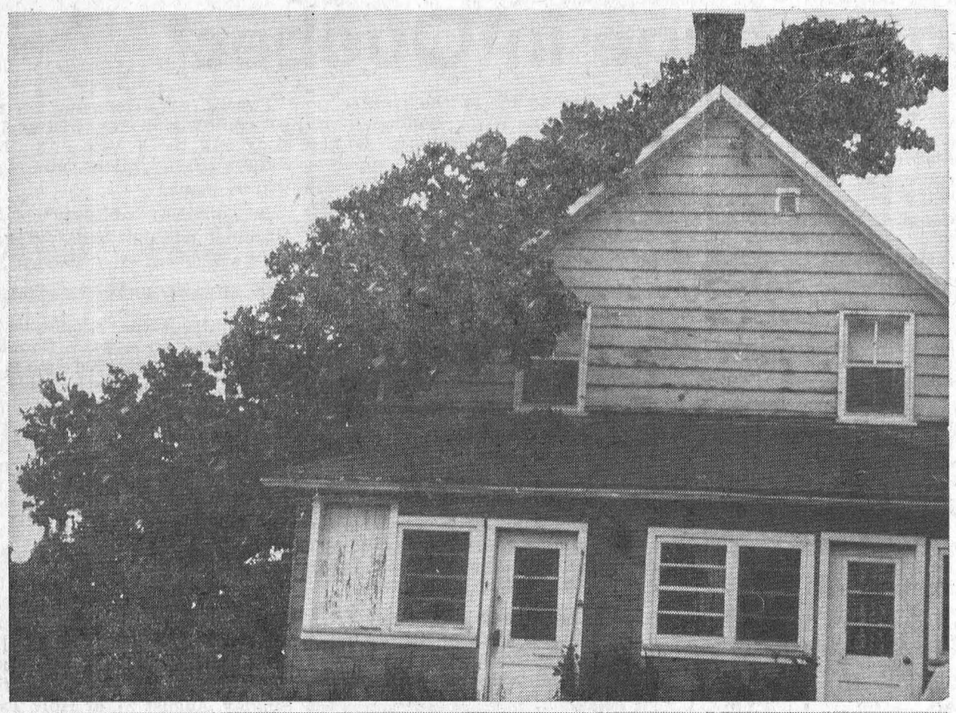

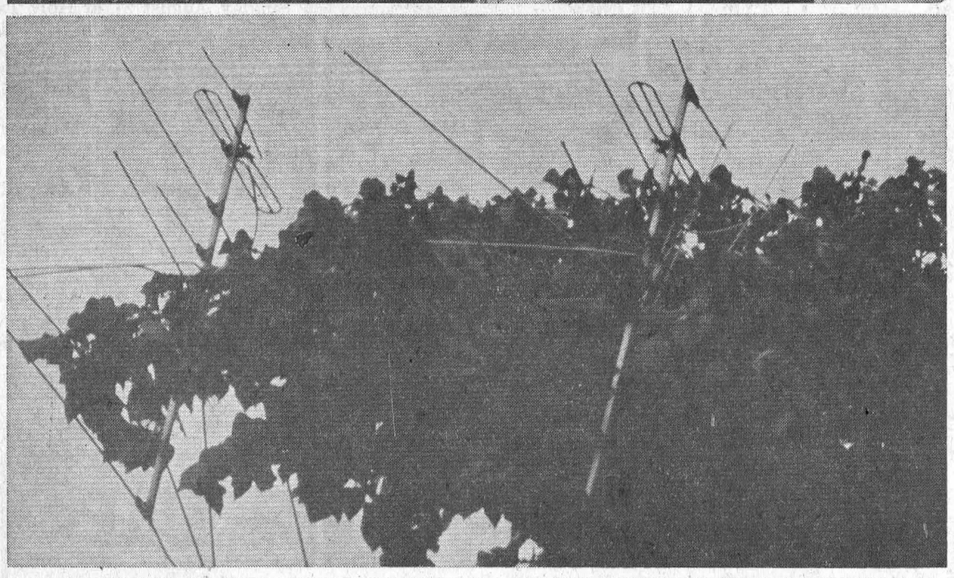

A raging wind last Friday evening caught the Cannamore settlement by surprise. Machinery was tossed about, grain flattened and the residence of Tom McMahon suddenly received a tree neck lace. The wind snapped off a tall maple at the side of the house and tossed onto the McMahon roof. In the fall, the TV aerial was swept from its mast and ended up in the fallen tree. The crash broke some windows and made some dents in the roof.

The McMahon farm is only one-ahlf mile away from the Byers farm which was extensively damaged by wind a couple of years ago.— Record Staff Photos.

Mainly About People

Miss Patti Rand, Pine Valley, Carlin, Nevada, one of the U.S.A. 4-H girls visiting Stormont County. was a guest of Mr and Mrs Donald A. MacIntyre and David, Donholm Farm, Finch, during the past week.

Mr Donald A. MacIntyre spent a few days last week at Prince Edøwrd Island, where he was placing the Ayrshire classes at the Charlottetown Exhibition.

Mr S. H. Markley, Cobden, Mr and Mrs Champagne, Sorel, Quebec, Mr and Mrs Archie Roy, Hawick, Que., were dinner guests of Mr and Mrs Donald MacIntyre and David on Friday.

Mr and Mrs Bert McMahon and Mr and Mrs Thos. McMahon spent some time in Timmins, visiting with relatives.

Dunbar - MacGregor

The marriage of Christena Catherine MacGregor, daughter of Mr and Mrs Alpin A. MacGregor of Williamstown, and John A. Dunbar of Finch took place on Friday, August 11, at St. Andrew's Presbyterian Church, Martintown.

Rev Kenneth McDonald performed the marriage ceremony. The wedding music was played by Mrs. Innes MarGregor, and Miss Cathy McDonald was soloist.

The bride was given in marriage by her brother, Malcolm MacGregor of Ottawa, and wore a floor-length sheath of white silk organza over taffeta. The bodice had long sleeves and a scoop neckline trimmed with lace and her train was attached at the shoulders with two bows. The shoulder-length scalloped veil was held in place by a coronet of pearls and she carried a cascade of white and yellow 'mums with ivy.

Mrs Earl Canham, sister of the bride, was ratron of honour and the bridal attendants were Mrs Malcolm MacGregor, sister-in-law of the bride, and Miss Isobel Dunbar, sister of the groom. They wore floor-length yellow gowns of silk organza over taffeta with lace bodices. They carried nosegays of yellow and bronze 'mums.

The best man was Earl Canham of Avonlore and the ushers were Alpin MacGregor, Williamstown, and Robert MacIntyre, of Finch.

For her daughter's wedding, Mrs MacGregor chose a pink arnel dress with matching jacket. Her corsage was of deep pink carnations. White accessories completed her outfit.

Mrs Dunbar wor a two-piece turquoise lace dress with white accessories. Her corsage was of pale pink carnations.

A reception was held in the church hall following the ceremony and later Mr and Mrs Dunbar left on a trip to the United States and Maritime Propinces. Going away, the bride wore a two-piece toast-coloured linen suit with tangerine hat and brown accessories. Her corsage was of Talisman roses. They will reside near Finch, Ont.

Out-of-town guests attended from Ottawa, Montreal, Finch, Avonmore, Ingleside and Maxville.

A bull named Flower, one of five bulls in a contest at the Teramo animal fair, apparently understood the judge when they announced another bull as the winner. He charged the judge's stand.

The Italian foreign ministry's monthly pamphlet, Italian Scene, says:

"The platform destroyed, Flower turned and charged the winning bull, scattering him and his companions too."

Flower's owner finally managed to quiet the bull and lead him away, and then the bull dropped dead.

"Heartbreak," said the veterinarian. "A poor loser, that's all."

ISLAND BEACHES MAY BE LADEN WITH GOLD

Vancover Island and the Queen Charlotte Islands have beaches which may be laden with gold, says Dr James W. Murray, oceanographer at the University of British Columbia.

Dr Murray said beaches have been submerged along the West Coast by shifting icecaps while placer gold has been washed out onto the continental shelf.

He said the main problem is finding gold on the ocean floor and determining the most efficient method of bringing it up.

In the United States, research vessels will soon conduct a major search for gold on the Pacific continental shelf. Persons in the mining industry and scientists at UBC are expected to watch the developments closely.

The vessels will criss-cross the shelf of California, Oregon and Alaska seeking deposits of floor gold washed out to sea before the great gold rushes of the last century.

Approximately $140,000,000 in gold was mined from the Klaamath Mountain during the American gold rush of 1849, and U.S. scientists believe erosion must have washed away many gold lodes long before the miners arrived.

After cotton, gum arabic from a species of acacia tree is the Sudan's most important export.

NATION VALLEY

Spend evening at Bowman home

Mr and Mrs Gerald Styles and Mrs R. Styles spent Saturday efening with Mr and Mrs Ben Bowman in Boucks Hill.

Miss Lorilee McMillan of Chesterville was an overnight guest with Miss Mary Styles.

Mrs E. Munro, Dianne and Lois Munro spent the past week in Milton, Ont.

Mrs Lloyd Walker of Winchester Springs was a guest on Saturday at the Styles home.

Miss Sharon Baker and Trevor Baker spent the past week with Mr and Mrs Alton Legrove in Brockville.

Miss Abbie Bogart of Chesterville was a recent guest with Mr and Mrs Lloyd Merkley and family.

Miss Linda Styles and Mary Styles spent the weekend with their grandmother, Mrs A. Meyers, Morrisburg.

RUSH CITY

Sunday callers at Fickes home

Mr and Mrs Clifford Fickes, of Long Sault, and Mrs William Cameron, Ingleside, were callers at the home of Harry Fickes on Sunday.

Mr and Mrs Herb Raymond, of Long Sault, were recent visitors with Mr and Mrs John Ferguson.

Clarence Hawn, Newington, was a caller at the home of Erna Eamon on Friday.

Recent visitors and callers with Mr and Mrs W. N. Eamer were as follows: Mr and Mrs Basil Loucks, Long Sault; Miss Rita Loucks, Toronto; Mr and Mrs George Greff and George, of Long Sault; Mr Steve White, Ottawa; James Webber, Newington; Elgin Alguire, Monkland; Gerald Duvall, Newington, Leslie Eamer, Northfield; John Robinson, Newington; Basil Crawford, Finch, and Cranston Welford, Avonmore.

Nearly 24,000,000 foreign tourists visited Italy in 1965.

-- Chesterville Fabrics --

SERVING YOU IN 1867 STYLE—
EARLY CANADIAN FASHIONS on Display,
While featuring a variety of NEW FABRICS
IN AUTUMN SHADES AT POPULAR PRICES.
New Fall Simplicity and Butterick Patterns,
Gay Assortment of Summer -Material Still Available.

1967

HAPPY CENTENNIAL WEEKEND

49-1

BEATTY DEALER

Your BEATTY DEALER is Now
KING PLUMBING AND HEATING in
Chesterville

REPAIRS — NEW EQUIPMENT
Free Estimates

WE HAVE TAKEN OVER ALL PARTS FORMERLY HELD IN STOCK BY COYNE'S HARDWARE

KING PLUMBING & HEATING



Phone 448-2333 Chesterville, Ont.
49-2

1867 Celebrating Its 100th Birthday 1967

Stormont County FAIR

HARNESS RACING

4-H CLUB EVENTS

NEWINGTON, ONT.

Fri., Sept. 1

Placing and Judging of Exhibits
FRIDAY EVENING:
Mutual Aid Firemen's Contest, free admission to grounds
Beard Contest

Sat., Sept. 2

Centennial Parade
Master of Ceremonies: Donald Auty
Official Opening
S. D. & G. Pipe Band
Ball Tournament
Dairy Princess Competition
Jersey, Holstein and Ayrshire Classes
Heavy Horse Classes
Horse Races
Sheep and Swine Classes
Local Talent on Grandstand
SATURDAY EVENING: Teen-age Dance, Open Air Pavilion on Grounds

Sun., Sept. 3

Religious Musical and Song Fest - 2 p.m.
All Rural Churches in Stormont County - Mass Choir
Come and Bring a Picnic Lunch

Mon., Sept. 4

4-H Day Farm Parade
Master of Ceremonies: Donald Auty
Official Opening: Stormont Dairy Princess
Ball Tournament - Finals
Horse Races
Smiths Falls Children's Hospital Band
4-H Competition
Guernsey Classes
Children's cattle class
Pony Classes
MONDAY EVENING: Dancing, Open Air Pavilion; Music by Charlie James

GIANT MIDWAY BOOTHS RIDES FOR ALL AGES MEALS
BALL TOURNAMENTS CATTLE JUDGING DOMESTIC EXHIBITS MACHINERY

Fair Admission: Adults 75c; High School, 50c; Cars, 50c; Public School, Free; Grandstand, Free

1867 1967

PROGRAMME of EVENTS for CHESTERVILLE CENTENNIAL WEEK-END

FRIDAY, AUG. 25—

9.00-12.00 p.m.: Teenage Dance — Community Hall — The Ever Lovin's.

SATURDAY, AUG. 26—

9.00-12.00 a.m.: Registration and coffee in the Fire Hall.
10.00-12.00 a.m.: Tourof Nestlé's expanded plant.
1.00 p.m.: Grand Parade, leaves the Fair Grounds, down Queen, north on Main, to station, out King, across the bridge, up Victoria, out College, down South to the Community Park.
2.00 p.m.: Official opening of the swimming pool by Hon. J. A. C. Auld, MPP, Minister of Tourism and Information.
Dedication Prayer by Rev. Father J. J. Collins
2.30 p.m.: Sports events in the pool, Mr Hulbert E. Henderson in charge.
3.00 p.m.: Music and drill by Stormont, Dundas and Glengarry Highlanders Pipe Band and Drill Team.
3.30 p.m.: Garden Party.
4.00 p.m.: Softball at the Fair Grounds.
7.30 p.m. to 9.30 p.m.: Guides will be on hand for those wishing to see the North Dundas District High School.
9.00 - 12.00 p.m.: Dance at the Community Hall — Russ Hay's Orchestra. Centennial dress optional.
8.00 - 12.00 p.m.: Street Fair on Community Square.

SUNDAY, AUG. 27—

MORNING CHURCH SERVICES
Trinity United — 11.00 a.m. — Rev. R. A. Mitchell.
St. Andrew's Presbyterian — 9.55 a.m. — Mr. J. K. Jensen.
Holy Trinity Anglican — 11.00 a.m. — Guest speaker: a delegate from General Synod.
St. Mary's Roman Catholic — 8.00, 10.00, 12.00 a.m. — Rev. Fr. J. J. Collins.
Pentecostal — 11.00 a.m. and 7.30 p.m. — Rev. Lorne Trimble.

* * * *

3.00 p.m.: Interfaith Service at the Fair Grounds. Speaker: Rev. R. A. Mitchell, visiting clergy assisting.
Centennial Choir.
4.15 p.m.: Chicken Barbecue at the Fair Grounds.

MURIEL'S FLOWERS

For Every Occasion

We Deliver
Phone 774-2201
WINCHESTER

DURANT FLOWERS & GIFTS
Chesterville

Let people know you care:
SAY IT WITH FLOWERS
or a GIFT FROM OUR SHOP
World-wide Wire Service
WE DELIVER
— Phone 448-2060 —

GORDON McINTOSH
Sales Service
— PHONE 987-2923 —
CRYSLER ONTARIO

Mr, Mrs John Ostler to celebrate 65th anniversary

Mr and Mrs John Ostler, Newington, residing in Sandtown district, will celebrate their 65th wedding anniversary Sunday, August 27.

Mrs Ostler, the former Laura Dafoe, is the daughter of the late Mr and Mrs Stanley Dafoe of Aultsville; Mr Ostler is the son of the late Mr and Mrs Edward Ostler of Newington.

They were married at the Presbyterian Church Manse at Woodands by Rev A. MacGregor, and have one daughter, Mrs Millan Mattice (Lottie), of Cornwall. One son, Harold, died October 21, 1922. Mrs Ostler's step-mother, Mrs Grace Dafoe, and sister, Mary, live at Ingleside. Mrs Evaleen Hehir, Chesterville, is a sister of Mr Ostler.

Mr and Mrs Ostler are in good health and Mr Ostler celebrated his 85th birthday August 21. Their many friends wish them many more years of happiness.

N.S.D.H.S. Student Ontario scholar

A North Stormont District High School student scored an 86 per cent average to become the school's final Ontario scholar.

Jack Van Gilst, one of five NSDHS students writing eight Grade 13 papers had two papers with 95 per cent.

Next year, students in Ontario will not write Grade 13 departmental finals. Instead they will be judged on their year's work.

Three other Grade 13 students at the school scored over a 70 per cent average. They were Donald Foley, 74; Michael Delaney, 73; Linda McRae, 72.

Soil judging contest attracts 88 entrants

Seven counties produced 88 contestants both young and old at a land judging contest last Thursday on the farm of Albert Thompson of Newington.

Contestants were taken on a bus tour in the morning to view several pits. Relative merits of the cuttings were discussed.

In the afternoon, the knowledge gained from the morning was put into practice. Four cuttings were examined and evaluations made.

The Stormont winners were: juniors, Billy Michaels of Finch, first; Mariane Buiting of Finch, second; Dan McNaughton of Finch, third.

Senior winners were: Robert Collier of Connecticut, first; Kathy Montgomery of Newington, second; Gwenythe Murray of Martintown, third.

In the class for adults, winners were: Henry Buiting of Finch, first; Wynand Vingerhoed of Finch, second; Gerald Duvall of Newington, third.

Mr Buiting won a half ton of fertilizer donated by International Fertilizer of Cornwall.

William Grant MacGregor

A well-known resident of Morewood, William Grant MacGregor, passed away Sunday, August 20. He had been post master and operated a general store for many years.

The deceased was the son of the late Dan MacGregor and his wife, Agnes Fraser. On August 31, 1940, he married, at Ottawa, Jean Cochrane, who survives.

He was educated at Morewood schools and Queen's University. Mr MacGregor was a member of the United Church.

Surviving relatives include his wife; a daughter, Mrs John Rous (Miriam); a brother, Dr J. A. MacGregor, New York City; two sisters, Mrs Edna MacLean, of Montreal, and Mrs Edith Saunders, Montreal, as well as several nieces and nephews.

The funeral service, conducted by Rev D. L. Gordon, Williamsburg, was held at Vice and Craig Funeral Home, Chesterville, at 2 p.m., August 23. Interment was made in Maple Ridge Cemtery.

Pall bearers were Colin MacGregor, Glen MacGregor, Adriaan Heuff, Bert Weegar, Cecil McNabb and Fred Weaver.

HOME INSULATION WILL SAVE MONEY

Probably number one improvement, vitally affecting both comfor and economy, is the home's insulation efficiency.

Research has demonstrated thoroughly the problems inherent in poorly insulated homes as being critical in physical discomfort — drafts, and uneven room heat distribution in winter; in summer, heat that is "absorbed" into the house rather than repelled.

Savings are a major factor to consider, as well. Heating costs can mount up to suprisingly higher fuel bills in winter, with corresponding extra expense for air-conditioning operation in summer, in inadequately insulated homes.

Either factor justifies the homeowner's checkup on his own home's wall insulation. One report says the majority of homes are inadequately insulated or not insulated at all.

Technological advances have produced many types of wall-insulating materials, which may be applied to the home without formidable cost. In any case it's been amply demonstrated that resulting savings can exceed costs of the job in a short period of time.

As a starter, direct examination of wall space — particularlf in attics, crawlways and other exposed walls—can give the owner some idea of his insulating problem, if any.

An even better indication of home insulation efficiency may be clues in terms of fuel and electric bills.

Harry C. Hummel passes at cottage in Quebec

The community was shocked on Tuesday to learn of the passing of Harry C. Hummel. He died quietly in his chair at his cottage at Notre Dame de Laus while enjoying his beloved outdoors. He was 79 in June of this year.

He and fire chief John Hehir had gone up to the cottage on the Lievre River Sunday morning. John had risen early and had left Mr Hummel in apparent good health. Later in the morning a neighbour, Ernie Summers, Winchester, dropped in at the Hummel cottage and found his friend had passed away.

Funeral arrangements are not yet complete at this writing. The body will be at Vice and Craig Funeral Home where final plans will be made.

A complete obituary of Mr Hummel will be found in next week's issue of the "Record".

Newington W.I. meets at Snetsinger home

The regular meeting of Cedar Brae W. I. was held at the home of Mrs K. Snetsinger on Wednesday evening, Aug. 16th at 8 p.m.

The meeting was opened with the Ode, Mary Stewart Collect and Lord's Prayer by the president Mrs Charles Smith.

The minutes were read and roll called by the secretary Mrs L. Steele.

A letter was read from Mrs Murray, thanking the Branch for the baby gift. A thank-you was also read from Mrs G. Zeran. An invitation from Oshnabruck Centre was read and accepted.

It was decided to invite the grandmothers to the September meeting at the home of Mrs Snetsinger. Plans were made to put a float in for Newington Fair. The committee consists of Mrs G. Duvall, Mrs G. McLean and Mrs Charles Smith.

The singing of "God Save the Queen" brought the meeting to a close.

A dainty lunch was served by the hostess assisted by Mrs G. Zeran and Mrs Russell Presley.

Home economist joins staff of K.A.S.

Dr. Ford Stinson, Director of the Kemptville Agricultural School announced recently that Miss Karen Unruh has been appointed to the Home Economics Division as Instructor in Foods and Home Management.

Miss Unruh graduated from the University of British Columbia in 1963 with a B. of H. Ec. degree. She served for three years as County Home Economist in Leeds and Frontenac Counties with the Home Economics Branch, Ontario Department of Agriculture and Food. During the past year, Miss Unruh has travelled extensively, visiting Australia, Japan, Honolulu and Hawaii. She commenced her duties at the Kemptville Agricultural School on July 17.

Guest speaker at Holy Trinity Church

The Rev Frederick W. Allen, B.A., S.T.B., will be the guest speaker at the 11 a.m. Eucharist, Sunday, August 27, at Holy Trinity Anglican Church. Fr. Allen, a native of Ottawa, was formerly Senior Assistant at the Church of St. John the Evangelist, Smiths Falls, Ont.

At present, he is a Lecturer in Theology on the staff of Bishop's University, Lennoxville, Que.

The members of the Church of the Holy Trinity, founded in 1879, welcome former parishioners and visitors during this Centennial observance.

Life is like a mirror; it never reflects more than we put into it.

Old Home Week-end SPECIALS

1966 CHEVROLET BEL-AIR—8, AT, 4-door, radio. Lic. L58457.
1965 PONTIAC LAURENTIAN — V8, AT, 4-door, radio. Lic. 394606.
1965 CHEVROLTT IMPALA—V8, AT, hardtop, radio. Lic. 403348.
1964 PONTIAC—4-door, 6, AT, radio. Lic. L8234.
1963 CHEVROLET BEL-AIR—4-door, radio, Lic. L7694.

WE ARE OFFERING SPECIAL PRICES ON ALL CARS DURING OLD HOME WEEKEND
Take Advantage—More Cars Are Expected for This Occasion

McMILLAN BROS
CARL AND LEON
NEW AND USED CAR SALES
WHERE YOU GET THE BEST FOR LESS
Bus.: 448-2146 — PHONES — Res.: 448-2002, 448-2767

SMOKED COTTAGE ROLLS ..... by the piece, lb., 69c
HOMEMADE SAUSAGE ..... lb., 39c
SWIFT'S CREAMERY BUTTER ..... lb., 65c
LAZY MAPLE BACON ..... 1-lb. pkg., 79c
PORK HOCKS ..... 4 lbs. for $1.00
CHOICE SIDES MILK-FED BABY BEEF

EARL'S MEATS
— FREE DELIVERY —
AND LOCKER STORAGE
Phone 448-2324 — Chesterville, Ont.

LAFLAMMES 19 Anniversary SALE



Fresh Barbecue Chickens ..... lb., 39c
Zip Dog Food 9 for $1.00
Maple Leaf Lard 3 lbs. 75c
Maple Leaf Cheese Slices: 1-lb. pkg., 35c
Maple Leaf Picnic Hams: 1½-lb. tin, $1.59
Maple Leaf Cheese Spread: 1-lb. jar, 75c
Kraft Catsup 2 lge. 15-oz. btls.: 49c

CO-OP
FARMERS
SAVE TIME ON APPLYING FALL FERTILIZER
Use Our Co-Op Bulk Spreading Service
To Fertilize Your Pastures and Meadows
FREE — SOIL SAMPLES TAKEN
Order Your Small Seeds NOW!
Guaranteed Prices Free Inoculants
Patronize Your Co-Op and Save Through Dividends
CHESTERVILLE DISTRICT CO-OPERATIVE INC.
Chesterville: 448-2377 — Finch: YU 4-2450

IGA
Prices Effective 'til Closing, August 26
We Reserve the Right to Limit Quantities

Squirrel Homogenized
Peanut Butter ..... 48-oz. jar, 89c
Ballet — All Colours
Toilet Tissue ..... 10 rolls, $1
Lavo
Liquid Bleach .... 3 64-oz. ctrs., 89c
York Fancy
Cream Corn ..... 2 14-oz. tins, 39c
Monarch Coloured
Margarine ..... 1-lb. pkg., 25c
Top Valu
Pickling Vinegar ..... 160-oz. ctr., 69c

Buy of the Year — Just in Time for Preserving
Stock Your Pantry With Sugar at the Lowest Price in Months and Probably the Lowest Price You'll See All Year
GRANULATED FINE
WHITE SUGAR
10-lb. bag: 73c

CALIFORNIA SUNKIST
Juicy Lemons ..... 6 size 140's, 39c

TABLETRIM RED BRAND BEEF SALE!

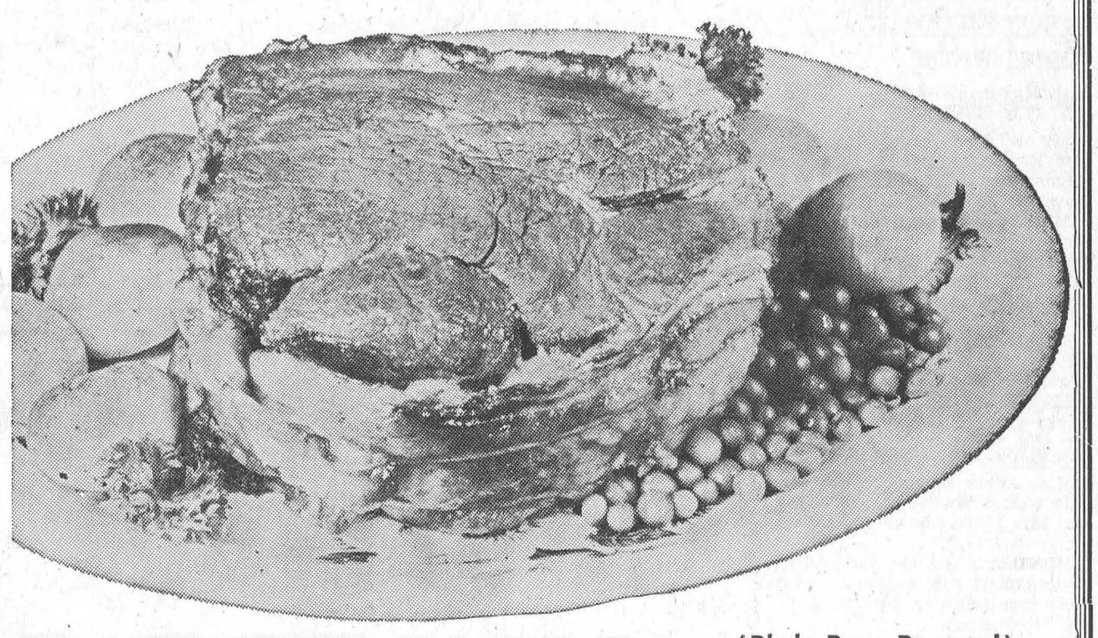

MEATY BLADE ROASTS (Blade Bone Removed) 53c LB.

Tender (Blade Bone Removed)
Short Rib Roast ..... lb., 59c
Lean
Cross Rib Roast ..... lb., 69c

BARBECUE SUGGESTIONS
Tender, Well Trimmed
Rib Steaks ..... lb., 99c
Boneless Imperial (Boneless Blade)
Broil Steaks ..... lb., 85c
Meaty
Short Ribs of Beef ..... lb., 49c
Freshly Ground, Minced
Shoulder Beef ..... lb., 69c
Top Valu
Beef Steakettes ..... 1-lb. pkg., 69c
Tender, Select — Skinned and Deveined
Beef Liver ..... lb., 49c

HYGRADE QUALITY PRODUCTS
Skinless Wieners .... 1-lb. COV pkg., 53c
Sliced Bologna ..... 1-lb. COV pkg., 55c
Salami Rolls ..... 12 oz., 69c
Polish Rings ..... 12 oz., 69c
Smoked Meat ..... 4 2-oz. pkgs., 79c
Burns Mildly Cured Sweet Pickled
Cottage Rolls ..... COV ½'s, lb., 59c
Maple Leaf Rindless Sliced
Side Bacon ..... 1-lb. COV, 85c

York
Fancy Peas ..... 2 14-oz. tins, 39c
Donald Duck Sweet
Orange Juice ..... 2 48-oz. tins, 88c
Maclean's
Toothpaste ..... 2 giant tubes, $1
Top Valu Frozen J Pink, White
Lemonade ..... 5 12-oz. tins, 95c
40 Fathom Frozen Ocean
Perch Fillets ..... 1 lb., 47c
Kemptville First Grade
Creamery Butter ..... 2-lb. roll, $1.36

Shirley Gay Raspberry
Jelly Roll ..... 11 oz., 39c
Weston Brown Sugar
Coffee Cake ..... 11 oz., 35c
Black Diamond Hickory
Smoked Cheese ..... 8 oz., 49c
Coronation — Sweet, Hot Dog
Relishes 3 24-oz., $1
Chicken Noodle, Chicken Rice, Cream of Mushroom, Tomato Noodle
Aylmer Soups 6 10-oz., $1

Lowney's Creamy
Caramels ... 4 7-oz., $1; 2 14-oz., 88c
ONT. NO. 1 FRESH FREESTONE
PEACHES
4-qt. basket: $1.19
Cal. No. 1 Salmon Flesh
Cantaloupes ..... 3 jumbo size, $1.00
Cal. Thompson Seedless
Green Grapes ..... lb., 25c

CHESTERVILLE ONTARIO
FULTON BROS.
PHONES:
Supermarket: 448-2345
Appliance Store: 448-2195

Asians use varied treatment for ills

A swing through Asia discloses a tremendous variety of native treatments for anyone seized by aches and pains.

In Vietnam there are simple remedies such as two fingers to be used for pinching, an empty peanut butter jar or glass tumbler plus a candle, or a coin held between thumb and forefinger.

In India, there are thousands of practitioners of ancient Ayurvedic and Unani medicine, of yoga and homeopathy. All have many patients.

In both countries, and elsewhere, there are faithful adherents of accupuncture — sticking of pins into the flesh in certain precise patterns to cure varying ailments.

In Vietnam, it is not uncommon to see men or women with bruise marks on their throats, the bridge of the nose, or at the sides of their eyes — bruises produced by pinching the skin repeatedly or by having a friend perform the pinching for you. The idea is to draw out the pain where it seems to be localized from a sore throat or headache.

Scratching lines on the chest or back or other parts of the body with a metal coin is based on the same concept.

And so is the practice of cupping. The inside of a glass jar or tumbler is heated with a candle and then the tumbler is placed open-end down on the skin. Suction is created as the air cools within the glass. apillaries break down, leaving a circular bruise on the skin. Many cups may be used in case of generalized pain, or flu.

Western-trained doctors are doubtful that the bruising and marking really can do any good, other than psychologically, but many Vietnamese think it works. Besides, the country has few trained doctors.

India, with a 500,000,000 population, is relying on both old and new systems of medicine to look after the health needs of her people.

Homeopathic medicine is being encouraged. Here the concept is of treating disease with drugs that produce similar symptoms as does the disease itself.

The Unani or Moslem school of medicine relies mainly on herbs and plants.

So also to a large extent does Auyrveda, India's ancient science of life medicine that was flourishing 4,000 to 5,000 years ago. It was brought to a remarkably intelligent stage of observation and development during an 800-year period between 600 BC and 200 AD.

Ayurvedic medicine flourished. There were ingenious aids in surgery. One practice used large black ants to bite the edges of a wound or perforation with their jaws, while their heads were chopped off to make their bites permanent. This was a forerunner of soluble thread or sutures.

SERVICE STATION OPEN THIS SUNDAY

Lannin's Garage

To accommodate the driving public, one service station will be open every Sunday.

Dec 65

AT THE CHURCHES

CHESTERVILLE - MOREWOOD UNITED CHURCH OF CANADA
Minister: Rev L. M. Ferguson
SUNDAY, AUGUST 27, 1967

During August combined services will be held in St. Andrew's Presbyterian Church with the exception of August 27 when Rev R. Mitchell a former pastor, will preach in Trinity United at 11 a.m.

Morewood: Joint services will be held in the Presbyterian Church during August.

CHESTERVILLE PENTECOSTAL CHURCH
Albert and Ralph Sts.
Telephone 448-2124
Rev Lorne Trimble, Pastor
Sunday Services:
9.00 a.m. Sunday School.
10.00 a.m. Public Worship
7.00 p.m. Evening Evangelism

FINCH PASTORAL CHARGE UNITED CHURCH OF CANADA
SUNDAY, AUGUST 27, 1967

Douglas Dunn, lay minister, in charge.

PRESBYTERIAN CHURCH
J. K. Jensen, Student Minister
SUNDAY, AUGUST 27, 1967
9.30 a.m. Dunbar
11.00 a.m. Chesterville
8.00 p.m. Morewood

CHURCH OF THE HOLY TRINITY
The Rev G. T. Churchill, Rector
SUNDAY, AUGUST 27, 1967
1st and 3rd Sundays at 9.30 a.m.
2nd and 4th Sundays at 11.00 a.m.

PRESBYTERIAN CHURCH
St. Luke's, Finch; Knox, Crysler
Rev Wm. W. McI. Craig, B.A.
SUNDAY, AUGUST 27, 1967
9.45 a.m. Knox, Crysler.
11.00 a.m. St. Luke's, Finch.

UNITED CHURCH OF CANADA
Williamsburg — Colquhoun
Rev D. L. Gordon, Minister
Combined Summer Services
SUNDAY, AUGUST 27, 1967
11.00 a.m. Williamsburg United Church. Preacher: Rev Wellwood Adam, Wooler, Ont.
All Made Welcome

Mainly About People

Mr and Mrs Frank Casselman and daughter Nancy of Sturgis, Michigan, have been guests of Miss Marion Casselman during the past week and attended Expo on Monday and Tuesday, accompanied by Mr and Mrs Eric Casselman.

Williamsburg takes lead in fastball semi-finals

Williamsburg took a stranglehold on their best-of-seven Dundas Fastball League semi-finals when they scored a 2-1 win over Ingleside at Williamsburg Monday night.

Williamsburg now leads the series 3-0 and could end it all on Thursday night when the two teams meet in Ingleside at 7.30.

Ron Casselman's triple in the sixth inning was the big blow for Williamsburg.

His triple drove in big Doug Casselman from second base with the winning run. Earlier in the inning, Gord McMillan walked, stole second and scored from third on Ted Smith's fly to centre field.

Ingleside scored its lone run in the fifth when Sandy O'Neill doubled and scored on Ray Baker's single.

Other hits by the losers came from the bats of Linden Wells and George Duprau who tripled in the sixth.

Losing pitcher Wayne Froats gave up only one hit — the triple to Ron Casselman, but it turned out to be the most important blow of the game.

RIVERSIDE

Hold meeting at Foster home

The Berwick Women's Institute held its monthly meeting at the Foster Home on Thursday evening.

Mrs G. Rutley and Ricky, Mrs C. Robertson and Arden, Miss Karen Robertson and brother Stephen, Spencerville and Mr Lee Foster, Riverside, were in Ottawa on Friday.

Week-end visitors at the G. Casselman home were: Mr and Mrs Jack Bookham and daughter, Toronto, Mr and Mrs J. Stevens, Ottawa, Mr and Mrs V. Hart, of Toronto.

Mrs Lila Foster spent Friday in Cornwall.

Mr Brian Robinson of Williamsburg, is spending some time with his grand mother Mrs Ruth Bogart.

Woman, 70, tramps road for three years

Walking about 10 miles per day dragging a grocery cart of supplies is quite a feat for a 70-year-old woman with arthritis.

Mrs Helen Hall of Philadelphia. who has walked more than 15,000 miles, arrived here Saturday.

After a night's rest she continued on her way with hopes of reaching Toronto in a month's time.

As she travels she receives free food and lodging from people on the way.

Mrs Hall began her walk three years ago in protest against her $35.70 monthly state welfare cheque.

Drivers at Bexley, Eng., used to seeing traffic cops handing out tickets, were surprised to see a bobby giving ice cream to passing motorists.

The manufacturers decided they couldn't salvage the ice-cream from an overturned truck and it was given away before it melted.

Chesterville's progress - 1867 to 1967

Chesterville in 1867 was "a village situated on the Nation River, in the township of Winchester and County of Dundas. It had a population of about 500 and was called Winchester."

The town has changed some in a hundred years and that includes the change of name. The population has grown to nearly 1400 today, the total value of property and business has reached an assessed value of a little over $2,000,000. But many things remain the same. Even a hundred years of progress must be based on a solid foundation. The town started with a strong heart and its only direction is forward.

The early years of development are well known to anyone who has a copy of the old booklet issued at the first Old Home Week of Chesterville in 1938. The copies are getting scarcer and scarcer after 30 years but the history of the village up to that time is comprehensive and interesting.

The Hummel family have had a long history of living with the village. The west half of Lot 18 that part west of what is now Main Street passed into the hands of George Hummel in 1817 from the original grantee who held the Crown grant. The home of the late Herman Hummel, now occuped by his daughter Mrs G. Crawford, Mr Crawford and family, remains as part of the original property on North Main St.

There's no immediate record of the age of the George Hummel house, built in the early 1800's. It still stands in modified form and is now owned by post master S. Allan on Mill Street.

The water of the river was the first magnet that drew settlers to the village site. It provided power and a mode of travel and it was natural that a settlement would grow around the ford and a mill site.

As the township grew, so did the village. Mills were prosperous and then fell into disuse to be replaced by other types of industry. Flour and grist mills were needed as the land became cleared and settled. Hotels were raised to house the trapelling men who serviced the stores and businesses. Flynn's and McCloskey's were two large hotels at their present sites but two others were open for business. The Temperance Hotel was busy at the north end of King Street and over at the trackside of Main was another.

The building of the short line of the CPR between Toronto and Montreal spelled a boom period for the village.

The coming of the railroad saw a change in the centre of the village business area. Originally on the south bank of the river because of the mills, the stores began to migrate to the other bank and head north towards the magnet of the railroad.

Many changes have taken place over the years in the village. Following the history of village bridges, the fourth and probably final river bridge was opened in 1950 to replace the faithful old narrow iron model. Plans are afoot to build a new permanent dam just below the Nestle dam that has served since 1937. A new modern water system serves the village, built in 1960 at a cost of over $300,000. The water is excellent, in good supply and piped to all parts of the village. Tentative approval is awaited now for installation of a sewer system to serve the village and help speed its continuing growth.

The big plant of Nestle (Canada) Ltd. is still the largest single employer. Well over 200 persons are employed at the plant which has just opened another huge addition.

Local businesses have changed but some familiar names remain. Fulton Bros. are still operated by members of the family. Jack and Wm. "Bill" Fulton follow in the 67-year-old tradition of the family and operate a modern grocery and hardware store at the Fulton block site. J. F. Moriarty took over the business after the death of his uncle, H. J. McMahon, a familiar name in Chesterville business. The drug store is still in business at the old stand, operated now by H. G. Bigelow but the telephone exchange is long gone and replaced by a repeater station on King Street. Hardly anyone adresses the dial with "Evelyn, get me the store."

The village newspaper is still the "Chesterville Record" and has had growing pains as have most other village businesses. It came into being in 1894 upon the suggestion of the late G. C. Lacey. After a stint as owner of the Winchester Press Mr Lacey moved to Chesterville in 1915 and bought the "Record" from then publisher T. T. Shaw. Mrs Keith Graham is a daughter of the late Geo. Lacey and she and her husband, Keith Graham own and publish the newspaper now.

Chesterville can boast a new post office added in 1960; an LCBO outlet at the west entrance to the village; a Centennial swimming pool that has proved popular beyond all dreams. Streets of the village are carefully maintained and every year finds construction and repair to make them even better.

Schools in the village have followed the times. The old high school is gone to be replaced by the central school on the Ridge. The old public school fell to the wreckers' hammers and a new one-storey model stands on the former site. St. Mary's Separate School became too small and it was replaced by the fine edifice on South Main.

CARD OF THANKS

I woud like to express my sincere thanks and appreciation to friends, neighbours and relatives who remembered me with flowers, gifts, cards and visits while I was a patient in Winchester Memorial Hospital. Special thanks to Dr Howard Justus and the second floor nursing staff for their splendid care.

Mrs Chas. Marcell.
49

CARD OF THANKS

The family of the late Betsy McRae, Crysler, wish to convey their sincere thanks to relatives, friends and neighbours for their sympathy and many acts of kindness shown at the time of our recent bereavement. Special thanks to Rev W. W. McI. Craig, Brownlee Funeral Home, Miss Debra Begg and Dr McMillan.

The McRae Family.
49-1

ENGAGEMENT

Mr and Mrs Sydney Garrett wish to announce the engagement of their daughter, Gloria Jean, to Mr Barry Carther, son of Mr and Mrs Reginald Carther of Winnipeg, Man. Marriage to take place at Avonmore Presbyterian Church, September 16, at 7.30 p.m.
49-1

CARD OF THANKS

We wish to express our appreciation for the acts of kindness, messages of comfort and floral tributes received during the recent loss of our mother, Mrs Lilla R. Droppo. Also our thanks to the doctor, nurses and staff of Cornwall General Hospital for the tender, constant care during her last eight months.

The Beckstead Family.
49

90th birthday

Mr Duncan G. McElheran, formerly of Chesterville and now a resident of Glen-Stor-Dun Lodge, celebrated his 90th birthday Friday, August 18. He received many good wishes from relatives and friends.

CARD OF THANKS

We wish to express our thanks and appreciation to our neighbours and friends, also to the Chesterville and Williamsburg Fire Departments for their aid at our recent fire. Their kindness and consideration will always be remembered.

Oliver and Ena Gallinger, Ingleside, Ont.
49-1

Italy is second to France in wine production.

REAL ESTATE

. . . Residential
. . . Farm Property
. . . Business

For Information Call
774-2331
W. C. MacDONALD
Real Estate Broker
Winchester
47tf

SCHOOL NEEDS...

School Bags — Pencils — Ball Pens — Erasers
Cartridge Pens — Staples — Rulers — Staplers
Scripto Lead — Ball Pen Refills — Red Ball Pens
Felt Markers — Hilroy Refills — Folders — Dividers
Red Pencils — Pencil Sharpeners — Schoo Paste
Wax Crayons — Stenographer Note Books — Scotch Tape
Sciene Notebooks — 3-ring Binders — Math Sets
Compasses

SEE OUR PIONEER LUGGGE LINE for Men and Women
NW STYLE, COVERINGS, COLOURS—All at Reasonable Prices

BOYS' WEAR—
Jeans — Belts — Long-Sleeve Knit Shirts — Shirts and Shorts — Jackets — Long-Sleeve Sport Shirts — Socks — Caps — Scampers — Heavy Boots — Rubber Boots — Running Shoes — Pocket Knives — Sweaters.

GOODS TO EMBROIDER—
PILLOW CASES — RUNNERS — TABLECLOTHS
CENTRE PIECES — Come in and see our grand selection of these items to embroider.
CLARK'S THREAD — 11c Skein
PACKS OF NEEDLES — 10c Packs
Everything You Need for Those Leisure Moments

Moriarty's
Phone 448-2354 — Chesterville

LEDUC'S MARKET
FINCH
FORMERLY HENDERSON'S ALLIED

Silverwood Deluxe ICE CREAM Brick 3 for 69c

Mother Parker Instant COFFEE 10 oz. $1.29

Pan Dandy Bread ..... 24 oz.. 5 for $1.00
Dare's 1-lb. Cookies ..... save 25c, 2 for 89c
Javex Liquid Bleach ..... save 14c, gal., 75c
Granulated Sugar ..... 100-lb. bag, $7.39

King-Size — Regular $1.97
BREEZE ..... special, $1.59

Burns S.P. — Cryovac
COTTAGE ROLL ..... lb., 55c

BONELESS SALT PORK — PORK STEAK or PORK SAUSAGE: 49c per lb.
PORK RIBLETS — BURNS BOLOGNA by the piece 3 lbs. for $1.00
BURNS LOOSE WIENERS ..... 2 lbs., 89c

— Phone 984-2270 —

CENTENNIAL YEAR 1867 1967 36TH ANNUAL ANNUAL

CHESTERVILLE FAIR

TUES. AUG. 29 — WED. AUG. 30

Sponsored by Chesterville and District Agricultural Society

TUESDAY AUGUST 29 --
CHILDREN'S DAY
TRACK EVENTS — Open to School Students
CHESTERVILLE JUNIOR FAIR
JUDGING OF HAY, GRAIN, DOMESTIC AND EDUCATIONAL EXHIBITS
REVELATIONS QUARTET Entertain at 7 and after Pony Show
PONY DIVISION SHOW — 7.30 p.m.
CHICKEN BARBECUE in Evening
MIDWAY

WEDNESDAY AUGUST 30 --
LIVESTOCK JUDGING
MACHINERY DISPLAYS
DOMESTIC EXHIBITS
HORSE RACES
MIDWAY

Need A New Roof ?
—GALVANIZED IRON
—ALUMINUM
—ASPHALT SHINGLES
—ROLLED ROOFING
CALL US NOW FOR FREE ESTIMATE
MILLER'S HARDWARE & BUILDERS' SUPPLIES
PHONE 346-5658 AVONMORE, ONT.
29tf

SAVE ON THESE ITEMS...
Chase & Sanborn INSTANT COFFEE ..... 6-oz. jar, 99c
Red & White PEANUT BUTTER ..... 2 16-oz. jars, 69c
Liquid JAVEX BLEACH ..... 128-oz. plastic, 75c
SUNKIST ORANGES ..... 3 doz., 99c
Mild, Sweet, No. 1 SPANISH ONIONS ..... pkg. of 2, 35c
Garden Fresh No. 1 CUCUMBERS ..... 3 for 23r
Juicy No. 1 PLUMS ..... 6 for 33c
Aylmer Canadian Style BEANS with PORK 8 14-oz., $1.00
Picnic Style, Shonlder Cut PORK ROASTS ..... lb., 39c
PORK BUTT ROAST ..... lb., 49c
PORK BUTT CHOPS ..... lb., 63c
Shopsy's SALAMI SLICES ..... 2 4oz. pkgs., 65c

CASSELMAN RED AND WHITE STORE
Phone 448-2373 Chesterville

Newsletters of Community Happenings as reported by Our Correspondents

Country Correspondence

Phone or send your personal news to your local correspondent or call the Record at 448-2144, Chesterville

ELMA

Recent guests at Barkley home

Guests of Mr and Mrs Egerton Barkley and family last week included Mrs J. C. Rendall, Santa Anna, California; Mrs J. E. Smith of Newington; Mrs Gladys Campbell and Donna, Moose Jaw; Mrs A. N. Barkley, Mrs Orrie Bouck and Mrs aHrold Smith, Ottawa.

Mr and Mrs Hugh McMillan were in Shelburne, recently.

Mr and Mrs Egerton Barkley, Mr and Mrs Graham McPherson called on Rev. R. S. and Mrs Smith, Quyon on Friday.

Recent guests of Miss Jean Armstrong were Mr and Mrs Ernest Swerdfeger, Hoasic, Mrs Jason Froats, Dunbar, Mr and Mrs Ralph McPherson and children, Winchester Springs.

FINCH

Returns home to Detroit

Mr Donald MacKenzie, Detroit, has returned home after spending a week with friends here.

Mr and Mrs Basil Crawford were in Ogdensburg, N.Y., for the week-end attending the funeral of their brother-in-law, the late Leon Dawson.

Recent visitors of Miss Cassie MacMillan, Mrs A. L. MacLean and Mrs Jas. MacMillan were Mr and Mrs Wilbert Crawford, Ottawa, Dr. and Mrs D. Kluepfel and family, Montreal, Mr and Mrs A. E. Rutley, Cornwall.

Mrs H. F. Smith, Beverley and Ronnie spent a few days recently with Mrs Smith's parents, Mr and Mrs Wm. Warren of Eganville. Miss Bette Anne and Dwayne returned home after spending some time with relatives there.

Mr and Mrs Lynden Hough spent a few days in Toronto and Brampton.

GOLDFIELD

Visiting relatives in district

Mr Dave Rutley of Rosedale, B.C., Mrs Jack L. Martin, Phippen, Sask.; Mrs Ralph McElheran, hree Hills, Alberta; are visiting Mr and Mrs Sherwood Rutley and other relatives and friends in the district.

Mr Stuart Duff and Miss Jean Duff attender the Don Messer Jubilee Show held in the N.D.D.H.S. on Friday evening.

Mr and Mrs Gerald Dain and Misses Marjorie and Susan Dain spent Saturday with Mr and Mrs Sturt Duff and Jean.

Rev. Wm. McI. Craig called on Mrs A. Burd who is in the nursing home at Newington.

Mr Alexander H. Gillies, M. Ed. and Mrs R. J. H. Wood of Ottawa, visited their former home here with Gillies Bros.

Mr and Mrs Walter Burd visited the former's mother Mrs A. Burd who is in the nursing home at Newington.

Mrs Clifford Lloyd, Misses Karen Ann and Nancy Lloyd returned to their home in Grimsby, afters pending two weeks with the former's parents Mr and Mrs D. A. Gillies and Mr Bruce Gillies.

Miss Mary Cameron and Mrs Stuart Duff spent a day at Expo.

Rev. Wm. McI. Craig had charge of the Baptismal service in St. Andrew's Presbyterian Church, Chesterville, where four adults and three children were baptized.

Mr and Mrs Stuart Duff and Jean Duff visited Mr Merritt Campbell who spent several days a patient in hospital in Cornwall.

Friends here of Mrs C. MacQueen and Mrs M. Hunter are sorry to learn that they are patients in hospital in Cornwall.

Many girls and boys are attending the Bible Club meeting held in St. Luke's Presbyterian Church.

Rev. John Bell, Mrs Bell and family of Walkerton, are visiting Mr and Mrs Don Vollrath and family.

TIME TO BRING HOUSE PLANTS INDOORS

All house plants that have been set outside for the summer should be brought in before any danger of frost approaches.

Before moving the plants into the house, check them for any signs of disease, and discard any poor plants. If any of the plants appear to be pot-bound and require repotting, allow them to acclimatize to indoor conditions for several weeks before attempting to repot them.

COLQUHOUN

Monday visitor at Gallinger home

Mrs Laura Otto spent Monday with Mr and Mrs Lloyd Gallinger.

Mr and Mrs Stan Wells, Ingleside, were recent guests of Mr and Mrs Ernie Swerdfeger.

Mr and Mrs Wallace Gallinger visited Mrs Agnes Myers, Mr and Mrs Oren Dunbar, Newington, on Saturday.

Mr and Mrs Harry Cassell and family, Oshawa, spent last week with Mr and Mrs M. Countryman.

Mr and Mrs Russell Woodbeck and children, Peterborough, spent last week with Mr and Mrs Clarence Countryman.

Many attended the Don Messer Jubilee at N.D.D.H.S. on Friday evening.

Miss Arla Warner, Ottawa, was an overnight guest of Mr and Mrs L Gallinger on Friday.

Mr and Mrs Ernie Bellemore and Judy spent Sunday with Mrs Jean Bellemore, Cornwall.

AVONMORE

Guest artist at Woodland Park

Mr and Mrs Ray Alguire, Darlene and Daryl, and Miss B. J. Banfill were recent guests of Mr and Mrs Wilton Day and family, Brockville. They visited Woodland Park where Darlene was the guest tap dancer at the open-air band concert under the auspices of The Happy Wanderers and The Ramblers.

Mr and Mrs Claude Miller, of Dunnville, were visiting in the village recenty. They were accompanied hofe by Mrs Miller's sister, Miss Jean MacMillan.

Mr and Mrs Gordon McGibbon and Mrs J. M. Rielly, Lorraine, P.Q., and Mr and Mrs Marshall iRelly, Morrisburg, have been recent ghests of Mr and Mrs Charles Rielly and family.

Mr and Mrs Fred Barkley and family spent a weekend in New York State, travelling as far south as Hyde Park.

Mr and Mrs Stanley MacGregor and son, Kenneth, Montreal, were guests of Mr and Mrs John R. MacGregor and Bob.

Mr and Mrs Clare Shaver, London, made several calls in the village last week, including a visit on Mrs Shaver's aunt, Mrs Agnes Vogan.

Recent guests with Mrs Clarence Shaver have included Rev and Mrs John Cameron and family, Lunenburg, N.S.; Rev and Mrs Charles M. Shaver and Kathleen, Thorburn, N.S.; Mrs Thos. Firth and Susan, Durham, Ont.; Mrs Gladys Reinhard, Edmonton, Alberta, and Miss Lillian Irwin, Winnipeg, Man.

Miss B. J. Banfill spent a day with her niece, Mrs Hugh Banfill and family, Cornwall.

Mrs Robert Campbell has spent a few days with Mr and Mrs William Baxter and family, Lunenburg.

Mr and Mrs Earl Canham and son, Glen, spent the weekend on a moto rtrip to Western Ontario.

A New Delhi, India, man who lost his lady love because a road accident changed his apparance, is suing a driver for damages. He claims he lost "the endearing sharpness of his nose" and was rejected by his sweetheart.

HYNDMAN

Tuesday visitor at Lattimore home

Mr Roy Keck, Pleasant Valley, visited Mr Bert Lattimore on Tuesday afternoon.

Misses Lois and Lorraine Conley spent a few days last week visiting Miss Elizabeth Carson, Ottawa. On Wednesday they attended the Ottawa Fair.

Mrs Robt. Wallace, Pleasant Valley, spent an afternoon last week visiting Mrs Janet Lattimore.

Mrs Robt. Grant, Mrs Rozzie Rennick, Miss Linda Canning were Thursday visitors of Mrs Ed. McLaughlin at Cardinal.

Mr and Mrs Lorne Conley visited Mr and Mrs Tom Carson, Heckston on Wednesday evening.

Mr and Mrs Don Francis and Rhonda of this place, Mr and Mrs Garfield Crowder, Barry and Sandra of Heckston,East., spent the week-end at Mr Earl Francis' cottage at Devil's Lake.

Master Robt. Grant spent a couple of days last week with his aunt Mrs Ed. McLaughlin, Cardinal.

Mr and Mrs Claire Wallace and family, Prescott, spent the week-end with Mr and Mrs Lawrence Wallace.

Mrs Evelyn Wylie, Mrs Francis Bell of Winchester, were Sunday visitors at the Lattimore home.

Mr Lyall Crowder and Sharon, Pleasant Valley, visited her grandmother Mrs Robt. Grant on Sunday evening.

NEWINGTON

Spends Friday with brother

Mrs Maud Smith spent Friday with her brother and his family, Mr Stanley Runions.

Mr Larmar Noblett of Rochester, spent a week with Mrs Pearl Helmer and son Harold. They also visited Expo for a couple of days.

Recent callers at the home of Mrs Pearl Helmer and Harold were Mrs Ella Putney and Mabel Eastman and Mrs Maud Smith.

Miss Marilyn Helmer spent a few days with her grandmother Mrs Pearl Helmer.

Mr and Mrs Lloyd Hawn spent Sunday evening with Mr and Mrs Jack Groves and family at Ingleside.

CHARTERED ACCOUNTANTS

LICENSED TRUSTEES IN BANKRUPTCY

MacLEOD, COMRIE & COMPANY

338 SECOND ST. WEST, CORNWALL WE 2-3613
SHOPPING CENTRE, MORRISBURG KI 3-2935

CHESTERVILLE PUBLIC SCHOOL

Registration of New Pupils at the School

Monday, August 28, 9 a.m. to 10.30 a.m.

This applies only to new pupils who will be attending Chesterville Public School for the first time in September and includes any pupils not yet registered for Kindergarten.

49-2

HALF HOLIDAYS

By resolution, Chesterville council has declared a half holiday in the Village of Chesterville for the afternoon of August 26 and for the afternoon of August 30.

LORNE MARCELLUS, CLERK,
VILLAGE OF CHESTERVILLE.
49-2

When you live in Ontario you've got a good deal going for you

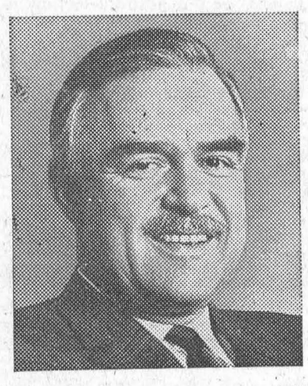

Ontario Progressive Conservative policies mean more schools, more hospitals, more highways, more opportunities for relaxation. Wages are 18% higher per capita than the national average and our standard of living is second highest in the whole world.

With the Ontario Progressive Conservative Party you've got a good deal going for you.

Ontario Progressive
Conservative Association
2 Carlton Street
Toronto 2

I want to keep things going in Ontario. Please register me as a member of the Association.

NAME .....

ADDRESS .....

ONTARIO PROGRESSIVE CONSERVATIVE PARTY

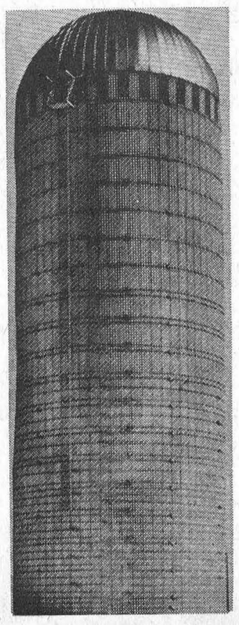

SILOS BY DION

STORAGE PROBLEMS ARE SOLVED WITH A NEW DION SILO

WE WOULD BE GLAD TO SHOW YOU HOW TO BUY THE BEST FOR THE GREATEST DLLAR VALUE

If you need a silo, CALL YOUR FORD-DION DEALER

PAUL MONAST & SON

Phone 448-2462 Chesterville
41tf

NORTH DUNDAS DISTRICT HIGH SCHOOL

Students Who Plan to Attend N.D.D.H.S. This Fall
And Who Did Not Attend N.D.D.H.S. This Past School Year
Are Asked to Register at the School
If They Have not Already Done So
on
Monday, August 28, or Tuesday, August 29

H. W. Manchester, Principal.
49-1

NOTICE

C. Hill an independent consultant registered under "Winchester Management Consultants," offers his services to the public.

FARM ACCOUNTING — TAX CONSULTANT
CANADA PENSION — COMPENSATION
UNEMPLOYMENT INSURANCE

Call Collect 774-2439
OR WRITE BOX 512, WINCHESTER, ONT.
24tf

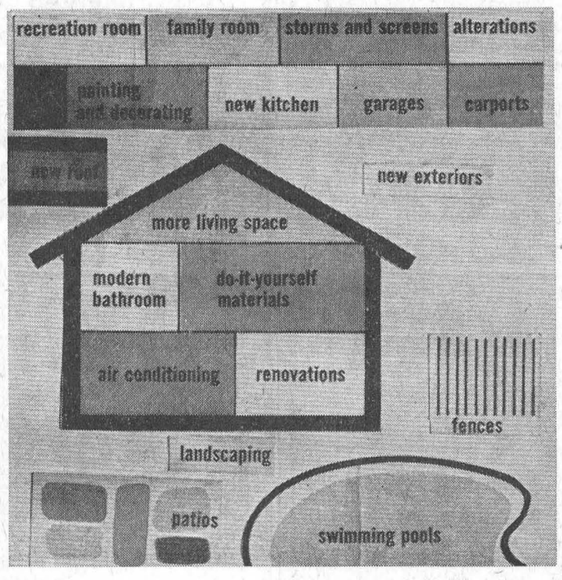

TGF—

THANK GOODNESS FOR HOMEPLAN!

Isn't it a relief to know you can start any home improvement project now without "cash-drain" worries?

And it is all because of HOMEPLAN, a better home improvement financing program featured here for your buying convenience. Here's what you get when you shop with HOMEPLAN:

* No down payment.
* Choice of term to 10 years.
* Full life insurance, no extra cost, no age limit.
* Your pick of monthly payment Due Dates.
* A cash saving Revolving Credit Plan.
* A Purchase Security Plan, your protection against "get-behind" payments due to accident, sickness or unemployment.
* HOMEPLAN finances labour, material and all the extras in any proportion.

H. S. LANNIN LIMITED

Lumber — Building Materials — Building Contractors
WINCHESTER, ONT. PHONE 774-2637

MOVIES

NOW SHOWING

Mon., Tues., Wed., Thurs., Fri., Sat.
Aug. 21, 22, 23, 24, 25, 26

"THE BLUE MAX"

(Adult Entertainment)

Cinemascope and Colour. Stariring George Peppard, James Mason and Ursula Andress. One of the year's big ones.

Mon., Tues., Wed. Aug. 28-29-30

"THUNDER ALLEY"

(Adult Entertainment)

In Colour. Starring Annette Funicello, Fabian and Diane MdBain. Stodk car racing. Days of screeching wheels and nights of rebuilding uotors.

The WINCHESTER

Art and Amy DAYKIN

PHOTOGRAPHY

WEDDINGS
FAMILY GROUPS
CHILDREN

Phone Osgoode
826-2567
Osgoode - Ontario
26tf

SULLIVAN BROS.

General Contractors

FARMERS

Take advantage of the ARDA Program:
CLEARING FENCES—
Pays 40% up to $500

FIVE BULLDOZERS and BACKHOES TO SERVE YOU

— Phone 448-2660 —
CHESTERVILLE
24tf



A PATZ BARN CLEANER IS BUILT...

★ stronger!
★ with fewer parts!
★ for rugged use!
★ for easier servicing!

Also Manure Stackers, Silo Unloaders and Cattle Feeders

For Complete Information and Installation See:

LORNE ACRES
WINCHESTER
— Phone 774-2643 —
21tf

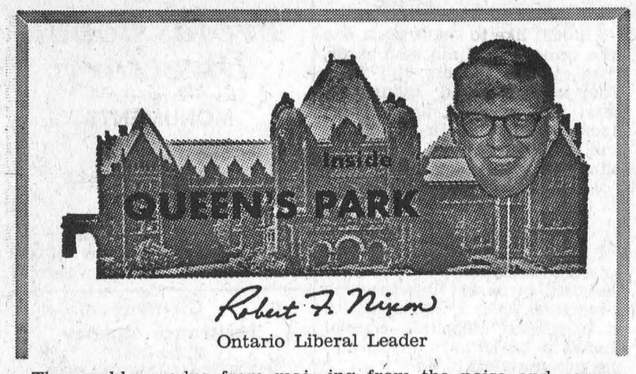

Ontario Liberal Leader

The weekly exodus from major population centres into the province's vacationlands should cause us to reflect on the need to plan for an insreasing amount of leisure time that will be available to us in the years ahead.

The thousands of city dwellers who take their families to lakeside cottages or haul tents and trailers to the shores of the Great Lakes or to the wilderness parks in the north obviously escaping from the noise and congestion of big cities. But are we really providing them with something worthwhile to escape to?

There's no question, people are turning to parks in far greater numbers than the increase in the population. Department of Lands and Forests figures on provincial park attendance and campsite usage show increases of more than fifty and sixty per cent in some regions. And it has been forecast that there will be no levelling off for a good many years. Our society is ast approaching the day of the 35- and the 30 hour work week. It is becoming increasingly mobile and it is constantly searching for that escape from urban centres. It is estimated that the demand or outdoor recreational faciilties by 1982 wil be eight times the demand of 1962.

In November of 1962, the Ontario government pledged in the Speech from the Throne that it would spend $200 million to acquire additional land for parks and recreation areas. Some of the money has been expended but at the present rate, it is going to take decades to fulfill the original promise.

During the past year, the Ontario government opened only four new campgrounds and two of them are beyond easy reach for 95 per cent of the province's population.

Professor Norman Pearson of the University of Waterloo recently estimated that an additional 175,000 acres of parkland will be needed to meet the recreational needs of Southern Ontario alone over the next ten years. So, unless the provincial government is prepared to be bold and imaginative in its planning, the beautiful shorelines of the Great Lakes, the Ottawa River and other waterways in Ontario will be lost to the people of the province in the same manner as the waterfronts of Lake Ontario and Lake Simcoe, which have disappeared under industrial and cottage development.

The planning and development of parks must take place in selected areas and where pollution is a problem at beaches presently accessible to the public, a concerted clean-up campaign must be started. At the same time, we must respect the rights of private property owners along the lakefront as we respect private property owners in any other part of the province.

We've already lost hundreds of miles of shoreline and now we're losing valuable time by inaction. A courageous parks development program throughout the province will be one of the most important things le can nndertake for the future happiness of the residents of the province.

5th AVE., OSNABRUCK

Sunday guests at Montreal

Mr and Mrs Laddie Torok of Kapuskasing, Mr and Mrs Donnie Armstrong, Toronto, Mr and Mrs Lawrence Moke, Mrs Ethel Beckstead, Mrs Annie Ferguson, Mr and Mrs Richard Moke and Chris, Ingleside, were Sunday guests with Mr and Mrs Earl Robinson, Monkland.

Mr and Mrs Donnie Armstrong, Mr and Mrs Laddie Torok, Mrs Lawrence Moke, Mrs Ethel Beckstead spent Saturday evening with Mr and Mrs Fraser Hanna and family, Finch.

Mr and Mrs Earl Beckstead and family, Ingleside, called at the home of Lawrence Moke on Monday.

Mrs Lawrence Moke, Mr and Mrs Laddie Torok, Mrs Donnie Armstrong, Mrs Richard Moke and Chris, spent Sunday evening with Mrs Annie Ferguson and Mr and Mrs Dick Donnelly, Ingleside.

Mr and Mrs Harold Rombough and Marlene, Mrs Jack Lewis, Mr and Mrs Laddie Torok, Mr and Mrs Lawrence Moke spent a day in Montreal and attended Expo.

Mr and Mrs Donnie Armstrong returned to Toronto, and Mr and Mrs Laddie Torok to Kapuskasing after spending two weeks holidays with Mr and Mrs Lawrance Moke and other relatives.

Miss Charlene and Mavis Hanna and Kevin Hanna spent a few days with Mrs Lwrence Moke.

Mr and Mrs Fay Beckstead and Jane, Newington, were Sunday tea guests with Mr and Mrs Garnet Beckstead and family.

Mr and Mrs Donnie Armstrong of Toronto, Mrs Lawrence Moke, Mrs Richard Moke and Chris were Thursday dinner guests with Mr and Mrs Ira Moke, Lunenburg.

Mr and Mrs Earl Robinson of Monkland, had dinner on Sunday with Mrs Lawrence Moke.

RECENT BIRTHS

AT MEMORIAL HOSPITAL

August 8:
Mr and Mrs Grant Creighton, Winchester, a son.
Mr and Mrs Earl Dingwall, of Berwick, a son.

August 9:
Mr and Mrs Laurent LaFontaine, Mountain, a daughter.

August 11:
Mr and Mrs Robert Meldrum, Winchester, a daughter.

August 12:
Mr and Mrs Ford McCaslin, of Iroquois, a son.
Mr and Mrs Hector Patenaude, Chesterville, a daughter.

August 13:
Mr and Mrs Gabriel Lavictoire, Marionville, a son.
Mr and Mrs Alvin Davidson, Winchester, a son.

August 14:
Mr and Mrs Gerald Rabideau, Morrisburg, a daughter.

August 15:
Mr and Mrs John Wouters, of Chesterville, a son.

An elderly female hypochondriac who has driven most of the doctors in the Derbyshire community to distraction now has been registered with 18 area doctors so they can share the load for three months each.

EVERYBODY EATS
TRY THESE . . . .

By Helen Graham



ONTARIO HONEY, EITHER COMB, liquid or granulated, is a favourite treat for meals and snacks. Liquid honey is extracted from the comb, pasteurized or heated, and immediately cooked. It remains liquid at room temperature. Granulated or crystallized honey is heated and partly cooked. It is then thoroughly blended and carefully cooled. The resulting creamed honey always has a uniform, smooth consistency.

Comb honey is sold just as the bees stored it, in the comb. It is usually cut into individual pieces and served in the natural form. The Foods Department at Macdonald Institute, Guelph, gives these recipes for Ontario honey.

Ontario Honeycomb Supreme

8 thin slices of honeycomb
1 pint of rich vanilla ice cream, cut into 8 slices
1 10-oz. pkg. of frozen, unsweetened blueberries, thawed

Place a thin slice of honeycomb in the bottom of 4 dessert dishes. Top each slice with one piece of vanilla ice cream. Add another layer of honeycomb and a second slice of ice cream. Sprinkle each dessert with one-quarter of the blueberries. Refrigerate until serving time. Various flavours of ice cream may be used. Also try it topped with your favourite fruit.

Honey Nut Flip

5 cups cold milk
1/4 cup honey
1/4 cup creamy peanut butter

Cream honey and peanut butter until well blended. Gradually beat in 1/2 cup milk. Pour in remaining milk; mix well. Serve immediately; it makes about six cool delicious drinks.

Honey Sauce

This recipe for spicy honey sauce gives a perky lift to fresh fruit cups. The cardamom seed may be replaced by allspice, but cardamom has a tangy, exotic flavour.

1/2 cup honey
1/2 cup water
1/4 tsp. ground cardamom
6 mint leaves
1/4 tsp. salt
1/2 cup cranberry juice.

Simmer water, honey and cardamom 5 minutes. Remove from heat. Add mint leaves and salt. Cool thoroughly. Just before serving, add cranberry juice. Pour over your favourite fruit combination. This recipe makes enough sauce for 4 servings.

Date and Nut Loaf

This recipe, which makes use of honey, was developed by Bette Crerar.

1 cup chopped dates
1 cup boiling water
(Let stand and prepare batter as follows):
2 cup cups flour
1/2 tsp. salt
1 cup honey
1 egg
1 tsp. vanilla
1 tbsp. shortening
1 tsp. soda
1 cup broken walnuts

Beat honey, egg and vanilla together. Add date mixture, with shortening and soda. Then add flour, salt, soda and nuts. Bake at 300 degrees F. in loaf pan which has been paper-lined, buttered and floured.

Note: Honey in baking takes on moisture in baked goods. Baking can be done well in advance if desired.

Our Chesterville

Oh, Fair Town on the Nation
You hold a spell and always will.
The playground of our childhood
Our Home, our Chesterville.

Your streets, recall a picture
Of the pals of yesteryear.
To see again the old-time gang
Brings on a happy tear.

Those old familiar faces
With smile and loving hand
Crowd many gayfull moments
So pleasant and so grand.

On skate and green, in politics,
The Fine Arts to the mine,
With foaming steed, and racing feet
Your sons first crossed the line.

You gave your best in darkened days
For Freedom, Home and Right.
To those returned, our deep respect,
The dead, Eternal Light.

So Fond Adieux, Dear Chesterville
With stream, and mill and spire.
May God protect, and guide you on,
OurLove, our Hope, our Sire.

T. P. (Pat) McGowan, Ottawa,

From the Chesterville Record, July, 1938.

East Germany's shipyards build about 60 ocean-going vessels a year.

NEW and USED CARS
FOR THE BEST IN NEW CARS COME TO
GREGOIRE'S AT EMBRUN
Always a Large Stock of Fresh, Clean Used Cars
ALBERT & RAYMOND
GREGOIRE AUTO LTD.
443-2885 — PHONES — 443-2842
EMBRUN — ONTARIO
AUTHORIZED CHEV. AND OLDS. DEALER
SALESMEN: MARCEL LEFEBVRE, TOM ARMSTRONG,

SEVEN ONLY
HOOVER
CONSTELLATION
VACUUM CLEANERS
REG. $54.95
On Special at: $45.00
COYNE'S
YOUR HARDWARE CENTRE
Phone 448-2505 — Chesterville

SELECT AND CONSULT AN INDEPENDENT INSURANCE AGENT AS YOU WOULD YOUR DOCTOR OR LAWYER
HOUGH INSURANCE AGENCY
Ph. 448-2854 Chesterville Box 294

FLOOR COVERINGS
ARE
Our Business
OUR RANGE OF MODERN STYLES, PATTERNS AND MATERIALS IS UNMATCHED
CUMMING
FURNITURE SALES
PHONE 448-2397 CHESTERVILLE

FARMERS
WE SELL AND SERVICE
New Idea BARN-O-MATIC Stable Cleaners and Silo Unloaders
FULLY GUARANTEED — PRICES ARE RIGHT
PARTS ALWAYS AVAILABLE
BEFORE YOU BUY— GIVE US A TRY!
CLEMENT FEED & FARM SUPPLIES LTD.
Office, 448-2161 —Phones— Res., 448-2824

TOWNSHIP OF FINCH
PROPERTY
FOR SALE
Sealed tenders will be received by the undersigned until 6.00 p.m., September 5th, 1967, for the following property acquired by tax arrears registration: Part Block "P," Village of Crysler, and being part of Lot 12, Con. 10, Twp. of Finch, consisting of lot 165' x 68' with hall erected thereon, known as Crysler Pavilion. Subject to approval of Ontario Department of Municipal Affairs. Highest or any tender not necessarily accepted. Terms: Cash.
A. V. Empey, Clerk-Treas., Berwick, Ont.
49-2

FRED S. COONS
INSURANCE
Phone 448-2398 Chesterville
* EXPERIENCE * SERVICE
* INTEGRITY

HOWARD G. LOUGH & COMPANY
Chartered Accountants
THIRD ST. WEST, CORNWALL, ONTARIO
TELEPHONE WE 2-8691
(26) 49-1

CIAG INSURANCE

Co-operators Insurance Association (Guelph) and Co-operators Life Insurance Association (Guelph) are the principal companies in the Ontario insurance co-operative known as CIAG—Co-operators Insurance Associations of Guelph.

In the 44 CIAG offices across the province competent staff roll out the red carpet for hundreds of visitors every day . . . people who seek insurance information or assistance, pay premiums or report claims.

CIAG handles 30,000 automobile claims a year under a claim fee plan which encourages policyholders to report their small claims as well as the big ones. CIAG's plan minimizes concern and doubt for the drivers the Association insures—good drivers who may have the misfortune to need claims help.

CIAG is sponsored and controlled by democratic organizations which represent a million Ontario people. The Association's nine directors are nominated by

Ontario Credit Union League
Ontario Federation of Agriculture
United Co-operatives of Ontario


Charles W. Huffman, *Harrow*
President
Mr. Huffman is past-president of the Ontario Federation of Agriculture


Donald R. Bell, *Windsor*
First Vice-President
Past-President of the Ontario Credit Union League


Fenton G. Cryderman, *Thamesville*
Second Vice-President
President of United Co-operatives of Ontario


Kenneth W. Weatherley, *Ottawa*
President of the Ontario Credit Union League


Aubrey S. Dalgleish, *Burlington*
A director and former president of the Ontario Credit Union League


Charles G. Munro, *Embro*
President of the Ontario Federation of Agriculture


Tyson Langman, *Hawkestone*
A director of United Co-operatives of Ontario


J. E. O'Dell, *Corunna*
A past-president of CIAG and a director of the Ontario Credit Union League


Robert S. McKercher, *Dublin*
Past-President of CIAG and vice-president of United Co-operatives of Ontario

STOP
Carrying Milk

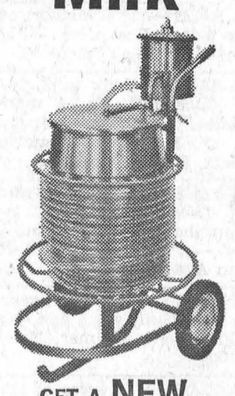

GET A NEW SURGE BUCKETEER
MILK TRANSFER SYSTEM
Completely self contained, stainless steel portable unit with Releaser rack for in-place cleaning and automatic hot air drying.
As easy to operate as stepping on a pedal. Carries your wash pails and lets you weigh for production records.
THREE Models, each with 100 feet self-storing transparent tubing. A choice to best fit your budget and needs.
R. KEITH McMILLAN
FINCH ONTARIO
— Pnone 984-2844 —

The Bargain Table

"An Article Advertised is an Article Sold"

CLASSIFIED ADVERTISING RATES

FOR SALE, FOR RENT, HELP WANTED, ETC., MARRIAGE, ENGAGEMENT and COMING EVENTS, **10 cents a line, counting 5 words to a line, minimum 75 cents first insertion. Subsequent insertions at 7 cents a line, with a 40c minimum.** CARDS OF THANKS, **10 cents per 5-word line, minimum 75 cents.** IN MEMORIAMS, **75 cents plus 25 cents for each 4 line verse.**

FOR SALE — Collie pups, mother registered Scotch collie. — Phone 987-5548. 49-1

FOR SALE — 8-can cooler, drop-in type. — Apply to Ed Sloan, Newington North. 49-1

FOR SALE — McC-D grain binder with truck. — Apply to Ross Smith, Berwick, Ont. 50

FOR SALE — Plymouth 4-door sedan, in good condition. — Apply to Mrs Arthur Bailey, Phone 448-2069, Chesterville. 49-1

FOR SALE — Electric Alliance Tenna rotor control box for all-channel aerial. Good working order. — Phone 448-2815. 49-1

FOR SALE — Gas stove, 4-burner, automatic; diningroom table. — Apply George Richer, Finch, Ont., Phone 984-2098. 50-2

FOR SALE — Registered Daschund, made; Pomeranian puppies, real beauties, 6 weeks old.— Phone 448-2590, Chesterville. 49

FOR SALE — Choice side milk-fed babf beef, cut and wrapped, 55c lb. — Earl's Meats, Chesterville. 49-1

FOR SALE — Mixed standing hay. Reasonable price. — Apply to G. M. Johnston, Newington South, Phone 346-2084, Avonmore. 49-1

FOR SALE — Puppies from good guardians and good cows dogs, heelers; parents Collie - Shepherd cross. — Apply S. Socque, Finch, Phone 984-2573. 50-2

FOR SALE — 12 cu. ft. IHC freezer, excellent condition; also child's playpen. — Apply to Basil Chambers, Chesterville, Phone 448-2708. 49

FOR SALE — Forage wagon and box, complete; electric unloading winch for above wagon; two forage boxes, less wagons. — Apply to Lindsay Stewart, Winchester, Phone 774-6531. 49-1

FOR SALE — International spreader, 4 wheels, rubber tires; International 2-wheel, ground-driven spreader; 140-bus. Oliver spreader, p.t.o. All spreaders like new. Cheap. — Apply to Clement Feed and Farm Supplied Ltd., Phone 44g-2161, Chesterville. 50-2

FOR SALE — Dapple grey Shetland pony mare, 6 years old, very quiet; 1962 Ford coach, std. 6, good condition, $595. — Apply to Sterling Myers, Phone Avonmore 346-5523. 50

FOR SALE — Dion forage harvester, 5 years old; blower; three new wagonsw ith factory-made boxes. — Apply to Box No. 876, c/o Chesterville Record, Chesterville. 49-2

FOR SALE — Allis-Chalmers D12 tractor, live power, hydraulic power take-off, pulley, loaded tires with weighted wheels. As good as new. — Apply Cory Prieur, Northfield. 49-2

FOR SALE — Two good-sized colony houses, will sell cheap. — Apply Percy Wagner, Phone 448-2592. 49

FOR SALE — Large crib; high chair; G.E. vacuum cleaner; telephone desk with lamp. All like new. — Phone 448-2083. 48

FOR SALE — Farm, 150 acres, with 43 head of cattle and all machinery, RR3, Russell, 3 miles west of Morewood. — Fred Belisle, Phone 445-5634. 50

FOR SALE — New potatoes; red beets. — Apply to W. Tesselaar, RR3, Chesterville, 3 miles north on Connaught Road. 50

FOR SALE — Sweet corn for deep freeze — 5 dozen for $2.00. —Apply to Frank Schoones, RR3, Chesterville, Phone 448-2270. 49

FOR SALE — 1959 Meteor, automatic, 4-door. Best offer. — Phone 448-3164. 50

FOR SALE — Bulk tank, 23-can size; Cockshutt No. 4 manure spreader, on rubber. — Apply to Wm. J. McDonald, Harrison's Corners, Phone 932-5041. 49

FOR SALE — Drapes, furniture, rugs, dishes, dressers, all types of household furniture and articles. — Please call at 201 Robertson Ave., Cornwall. 49-2

FOR SALE — Ferguson threshing mill, size 25-40; stave silo, 16x28. —Apply Keith Helmer, Newington, Ont. 49

FOR SALE — 70 acres of standing hay. — Contact Leo Chambers, Phone 448-2655. 41tf

FOR SALE—Eat more; eat better, pay less — Fresh pork roasts, per lb., 39c; barbecue hamburg lb., 43c; barbecue breakfast bacon, lbs., 59c; barbecue steaks, lb., 55c. All above items are packaged in 10-lb. packs. Farmer's style beef roast, lb., 49c. We process all meat for home freezers at 2c a lb., hamburger included. — Phone 774-2005 or 448-2538, Bill Marcellus. 42tf

REDUCED PRICES — All summer and winter material reduced 10% from August 1 to August 30. Special on upholstery material: $1.60 lb. Open Monday to Saturdays from 9 a.m. to 10 p.m. — Jean Lamadelaine Remnant Store, Embrun, Ont. 50-9

PRIVATE SALE — Natural gas 4-burner cooking range, white; bed, springs and mattress; several kitchen chairs; coloured chesterfield; several feather pillows; roto-tiller; many other articles. May be seen any time on or after Friday, August 25. — Call at the residence of John MacNamara, Finch Road. 49-1

FOR SALE — 1960 Chevrolet 9-passenger station wagon, V8, automatic, radio, fully powered, very clean; 1961 International dump truck, newly overhauled, good tires, licensed, ready for work, priced very low; also, 1963 Ford, 1961 Chevrolet and 1960 Pontiac, all in good condition. —MacPherson Motor Sales, Winchester Springs, Phone 774-6923. 50-2

FOR SALE — 1963 Acadian sedan, in good condition. Standard gear shift. — Apply E. S. Carkner, Winchester, Ont., Phone 774-5204. 49-2

FOR SALE — '127' self-propelled International combine with pick-up reels; a Case 6' pull-type combine with engine drive; one '422' Cockshutt pull-type combine; a used Papec forage blower with long feed table. I am agent for Berg barn cleaners and stable equipment; Papec forage machines; Cockshutt machinery; Universal and Chore-Boy Milkers. Try us for a deal on a new tractor . a special fall deal with payment next spring. — Apply E. S. Carkner, Winchester, Phone 774-5204. 49-2

FOR SALE — McC-D 'H' tractor with pulley and p.t.o., lights, in good condition; Riteway milker, motor, pump, complete; coal and wood furnace, complete with pipes, good condition. — Apply to Raymond Emmell, Finch, Phone 984-2592. 49-3

EQUIPMENT RENTALS — Air compressors, 'dozers, sand, gravel, building heaters, house moving.—Sullivan Bros., Phone 448-2660, Chesterville. 16tf

WHY PAY MORE? — Fill your freezer with Western steer beef. Front quarters: 43c lb, all ready for your freezer. — Apply Bill Marcellus, Phone 774-2005 or 448-2538. 39tf

WANTED — As we are the only dead stock plant in the region. We wish to advise you we have no agents on our payroll. Therefore by dealing directly with us you get much more for your dead and sick animals as the meat from dead animals in grad ed in three classes. We pay from $5 to $12 for cows, $5 to $20 for horses. If your animal is in a higher class we pay you maximum value. So for prompt service call collect — Herb Loucks, Winchester, Ont., Phone 774-5250 or Guy MacAbee, Crysler, Phone Zenith 13470. The Receiving plant phone number is 51RP67. Collector's li. no. 66C67. 37tf

WANTED—Your animals, dead or alive, with no cost to you, 24-hour service. For prompt service call collect Gerard Hebert, Drover, Crysler, Phone Chesterville 448-2612 or Crysler 987-5364. Licence No. 22C66. Will pay $5.00 to $10.00 per call for horses and cows and the value of the animal. 30 June 67

ANTIQUES WANTED—Old glass; coloured pieces, any style, clear pattern glass and old china. Wooden ware: butter bowls, prints, pine corner and flat cupboards, small pine washstands, sinks, chests, desks, tables, cobblers' benches, settees, spice and coffee mills. Old brass: candlesticks, kettles, mirrors, picture frames, vases. Old iron: pots, coffee grinders, etc. Oil lamps: fancy table oil lamps, hanging oil lamps, wall oil lamps. No matter how large or small, give us a call. If you wish to sell or just want a free appraisal write or call collect. — Gordon and Doris McDonald, The Castor Shop, Box 138, Phone 445-5229, Russell. $1 Jan. 68

RUBBER STAMPS—We can supply all types of rubber stamps on short notice. Reasonable prices and personal attention to each order. Ask about them at the 'Record" Office. 2tf

USED VACUUMS AND POLISHERS—Excellent used vacuums and polishers. Will demonstrate in your home.—Write or phone L. Bissell, Box 57, Ingleside, Phone 537-2598. 27tf

LUMBER AND BUILDING SUPPLIES—For all your needs drop in at Byers Building Supplies Limited, just north of Chesterville. Man on duty 8 a.m. - 5.30 p.m. 19tf

CUSTOM SLAUGHTERING—We will pick up and slaughter your beef and pork; cut, wrap and freeze.—Earl's Meats, Chesterville, Phone 448-2324. 31tf

ATTENTION — Farmers and Drovers: We buy sick or dead animals, cows or horses, for pet food only. Top prices paid according to size, quality and animal not dead more than 2 to 5 hours. 24-hour service. Call Russell 445-2859 collect. Renald Moss, Russell, Ontario. Licence No. 61-C-67. 25tf

DOG FOUND — English setter, female, found south of town. — Owner call Jack Fulton, Chesterville, 448-2892. 49

OLD HOME WEEK SPECIAL — All beef bologna, average wt. 5-6 lbs., lb., 25c; lamb quarters, lb., 21c. — Call 774-2005 or 448-2538, Bill Marcellus. 50-2

WANTED TO BUY — Mobile home, 10' width. Must be in good condition. — Write Box WH247, c/o Chesterville Record. 51-3

TO RENT — Compression tester, torque wrench, copper tube cutter and flanger, lawn roller, lawn seeder or fertilizer spreader, caulking gun, pop rivet gun, tree trimmer, etc. — Apply Western Tire and Auto Supply, Chesterville, Ont. 50-3

BA STATION OPENING — The BA gas station on Highway 43, just west of Finch, is now under the management of P. A. Desarmeaux. Your patronage is solicited. For the next two weeks we offer a special: Only $1.00 for a complete grease job. — Phone 984-2798 for service. Our hours: 7 a.m. to 9 p.m. 49

HOUND LOST — Beagle hound lost last Monday in Orchardside district. Reward offered to finder. — Call Lyle McMahon, Phone 448-2206, Chesterville, after 6 p.m. 49

SEWING NEEDS — For your "back-to-school" and fall sewing needs visit Chesterville Fabrics, Queen St. 48-1

FARMERS — For safe, convenient drying of your valuable grains order your grain tank and aeration system this coming week to assure early delivery. Contact your authorized Behlen Dealer, Ray Smith, Newington, Ont., Phone 984-2798. 52-5

HONEY
FOR SALE

Honey Now for Sale at
TERMEER'S APIARIES
First Road N.-E. of Goldfield,
FINCH, ONT.
— Dial 984-2890 —
47tf

CAR SALE

Old Home Week Specials

1966 Chevrolet Bel-Air — V8, automatic, radio, new condition. Balance of warranty.

1966 Meteor Montcalm — 2-door, HT, 390 motor, V8, automatic, PS, PB, radio. Warranty.

1965 Chevrolet Bel-Air —V8, automatic, low mileage, all original. Full warranty.

1965 Pontiac Laurentian — V8, automatic, radio, PS, PB. Dark blue in colour.

1965 Chevrolet Bel-Air — 6 cy., automatic, radio. A new used car.

1964 Dodge 440 — 6 cyl., automatic, radio, PS, PB, maroon. A beauty.

1964 Pontiac Strato Chief— 4-door, 327 motor, automatic, radio, PS, PB, all original. Only 35,000 miles.

1964 Dodge — 2-door hardtop, 318 motor, radio. Ready to go.

1963 Pontiac Strato Chief— 4-door, 6 cyl., automatic, radio.

1959 Buick — 4-door, hardtop, automatic **$125.00**

1958 Ford — 2-door, hardtop, automatic **$125.00**

FOR A BETTER BUY
BE SURE TO TRY
BOGART MOTOR SALES LTD.
— Phone 448-2488 —
CHESTERVILLE

DEPARTMENT OF PUBLIC WORKS OF CANADA
NATIONAL CAPITAL REGION
TENDERS

SEALED TENDERS addressed to "Supervisor of Tendering, National Capital Region, Department of Public Works, Bonaventure Building, 301 Elgin St., Ottawa 4, Ont., and endorsed **"Tender for Installation of a Ventilation System in the Classroom, Civil Service Training Centre, Kemptville, Ontario,** will be received until 3.00 p.m. on **TUESDAY, SEPTEMBER 5, 1967.**

Tender documents can be seen, or can be obtained through the Plan Distribution Office, room 117, Bonaventure Building, 301 Elgin Street, Ottawa 4, Ontario.

To be considered each Tender must be made on the printed forms supplied by the Department and completed in accordance with the conditions set forth therein.

The lowest or any tender not necessarily accepted.

Jean Drouin, Supervisor of Tendering, National Capital Region. 49-1



Carol Ann Winters and Stirling McElheran were united in marriage at Finch, July 22. The bride is the daughter of Mrs Harold Winters and the late Mr Winters, Newington, and the groom's parents are Mr and Mrs Ambrose McElheran, Moose Creek.

McElheran-Winters

Finch United Church was the scene of a pretty summer wedding on July 22 at 12 o'clock noon when Carol Ann Winters, daughter of Mrs Harold Winters and the late Mr Winters of Newington, Ont., became the bride of Stirling McElheran, son of Mr and Mrs Ambrose McElheran, Moose Creek.

Rev Donald Pipe, assisted by Rev Fraser Williams, cousin of the bride, officiated in a double-ring ceremony. Mrs Jennie Bicks was organist and Shirley Presley, cousin of the groom, was soloist. The church altar was decorated with red roses and blue delpinium.

Given in marriage by her brother, William Winters, the bride wore an original floor-length sheath gown of crepe, fashioned with an Empire bodice of rose-point lace with a scalloped neckline, long lace sleeves ending with lily points and accented with a detachable Watteau train of lace and crepe. Her only jewellery was a cultured pearl with a diamond setting, gift of the groom. She carried a bouquet of yellow and white Shasta 'mums. A cousin of the bride, Janice Bender, was flower girl and was a replica of the bride.

The matron of honour was Mrs Glenn Bender Marlyin (sister of the groom), and the bridesmaids were Lois Hutt and Marjorie Winters, sister of the bride. All wore identical floor-length sheath gowns of aqua silk organza with detachable lace and silk trains and carried bouqets of white and yellow Shasta 'mums.

Blaine McElheran, brother of the groom, was best man and ushers were Glenn Bender and John Neville.

The mother of the bride wore pink lace over linen, pink and white hat and white accessories and a corsage of white pink-tipped carnations. The groom's mother chose a blue figured silk dress, pink hat and white accessories and a corsage of pink carnations.

After the ceremony, the bride and groom and members of their wedding party arrived at a Centennial Day program at Avonmore fair grounds and were presented with a Centennial plate.

Following the reception at the Town Line, Cornwall, the happy couple left for Niagara Falls and other western points. To travel, the bride wore a blue crepe sheath with white accessories and a corsage of white and pink baby 'mums.

Guests attended from England, Saskatchewan, Montreal, Pembroke, Ottawa, Cornwall, Massena, Moose Creek, Monkland, Chesterville and Crysler.

Prior to her marriage the bride was honoured at two showers, one in Ottawa and one by friends and neighbours in the Orange Hall, Finch.

Mr and Mrs McElheran will reside at 1610 Bostford St., Ottawa, Ont.

DIED

SMITH — At Winchester District Memorial Hospital on Tuesday, August 22, 1967, Alexander Smith, Berwick, Ont., in his 72nd year. Beloved husband of Grace Fleming and father of Harold, Finch, and Ross, at home. Funeral services will be held at Brownlee Funeral Home on Friday, August 25. Interment will follow in Finch Cemetery.

DIED

CASSELMAN — Died at Winchester Memorial Hospital, August 21, 1967, Maria Jean Moffat, beloved wife of the late Simeon Casselman of Finch, Ont.; mother of Margaret and Marion of Montreal, Donald and John at home, and Ellanor, Mrs Denzil Robinson, Wincheter Springs. She will be resting at her home. The funeral will be held at Grantley United Church at 2 p.m., Thursday, August 24.

ENGAGEMENT

Mr and Mrs Kenneth C. Shaver, Newington, wish to announce the engagement of their second daughter, Margaret Aileen, to Mr Donald Murray Shepherd, second son of Mr and Mrs Roy Shepherd of Inkerman. The wedding will take place at North Valley United Church on Saturday, October 7th, at 2.30 p.m. 49-1

CARD OF THANKS

I would like to thank St. Paul's United Church, Berwick, the Women's Institute, L.O.B.A., Finch, for flowers; St. Bernard's C.W.L., Finch, and Dunbar Presbyterian Ladies' Aid for cards. Thanks to my friends and neighbours for many acts of kindness, for visits, phone calls, treats and cards. Special thanks to Dr Howard Justus, Rev Mr Gordon, and nursing staff of the second floor of Winchester Memorial Hospital.

Ruth Bogart.

CARD OF THANKS

I would like to thank each one who remembered me with cards, visits, treats, flowers and gifts. Your kindness and thoughtfulness is sincerely appreciated. Special thanks to Dr H. Justus and the nursing staff at the hospital.

Mrs Leon McMillan.

CARD OF THANKS

I would like to express thanks to my friends and relatives for the gifts, cards and flowers which I received when I was a patient in Winchester Hospital. Special thanks to Dr Howard Justus and the nursing staff.

Mrs Keith McMillan. 49

IN MEMORIAM

FROATS—In fond and loving memorf of our mother and grandmother, Mrs Elgin Froats, who passed away August 23, 1950.

When a mother breathes her last farewell,
The stroke means more than words can tell.
The world seems quite another place
Without the smile of Mother's face;
And while she sleeps in peaceful sleep
Her memory we shall always keep.

Sadly missed and lovingly remembered by Shirley, Basil, Rick and Connie Barkley. 49-1

IN MEMORIAM

OTTO—In loving memory of a dear mother and father who passed away November 27, 1956, and August 27, 1966.

God called the ones we loved away to rest;
In silence we remember them.

Family, Mac and Leala, William and Verna, Marguerite. 49-1

IN MEMORIAM

BARKLEY — In loving memory of a dear husband and Daddy, Emerson Barkley, who passed away five years ago, August 20.

The world may change from year to year
And friends from day to day,
But never will the one we loved
From memory pass away.

Marjorie, Jackie and Lynda.

COMING EVENTS

DANCE

Dance at Finch Arena, Saturday, August 26, 8-12 p.m., music by the Rafaels. Sponsored by Finch Centennial Youth Committee. 49-1

RECEPTION

A wedding reception to honour Mr and Mrs Karl Sloan (nee Lisette Parent) will be held in Finch Community Hall, Friday, August 25. Everyone welcome. 49-1

Township of Finch
NOTICE

The September meeting of Finch Township Council will be held on Tuesday, September 5, at 8.00 p.m., instead of Monday, September 4.

A. V. Empey, Clerk. 50-2

NOTICE — Drug Store will be closed September 4, 5 and 6. — Harold G. Bigelow, Phm.B., Rexall Drug Store, Chesterville. 50-2

YOU ARE CORDIALLY
INVITED TO VISIT

NESTLÉ'S "AT-HOME"

SATURDAY, AUGUST 26th

9.30 a.m. till Noon

TOURS WILL BE CONDUCTED FROM
9.45 A.M. TILL 11.15 A.M.

You are requested not to bring children under the age of 14.

Nestlé (Canada) Ltd., Chesterville, where we make Nescafé, Red Brand Vending Coffee, Nestlé's Quik, Strawberry Quik, Nan Baby Food, Lactogen, Pelargon, Chocobake, Quik Shakes, Rice Pudding, Tapioca Pudding, Crosse and Blackwell Jams, Mint Sauce, Chef Sauce, Worcester Sauce, Seafood Sauce, Mincemeat, Hard Sauce, Branston Pickle, Skim Milk Powder, Maggi Seasoning.

Professional Directory

MONUMENTS
Representing
LON'S MEMORIALS
Apply
DWIGHT CROWDER
Williamsburg — Phone 535-2683
Dec. 67

Clement Insurance Agency
Since 1893
GENERAL INSURANCE
Our knowledge and experience n Insurance enables us to give you a first class, prompt, efficient service.
JOHN CLEMENT
Chesterville — Ph.: 448-2598
3-4-66

MAC'S BARBERSHOP
Open Days:
Monday to Saturday
Open Evenings:
Tuesday, Thursday, Friday
Closed Wednesday Afternoon
Bank of Nova Scotia Building
July 67

ROCK OF AGES — Look for this seal. It's your guarantee of permanence.
J. L. KINKAID
KI 3-3184, Morrisburg
FAMILY MONUMENTS — Authorized Dealer
Dec. 67

LICENSED AUCTIONEER
I solicit your attention:
I can give you a Complete, business-like Sale Management Service. Costs no more.
R. HAROLD BROWN
— Cornwall, R.R. 2 —
Phone 932-7925, Area Code 613
Mar '64

JACK H. BUSH
GENERAL INSURANCE AGENT
Automobile
Fire — Casualty
Farm
Mutuals
Your Independent Insurance Agent
AVONMORE and FINCH, ONT.
June 68

Avonmore Poultry Yards
WE BUY LIVE POULTRY
Tel. Avonmore 346-5762
STIRLING LANG, PROP.
Mar 66

LICENSED AUCTIONEER
Will handle all kinds Household or Farm Auctions. Reasonable rates. Call:
GORDON ROSS
NEWINGTON
Phone 346-5548, Avonmore
Sept. 65

HAROLD D. POAPST
nsurance and Real Estate Broker
Representative
Grenville Insurance Co.
-utomobile, Fire, Casualty, Etc.
Phone Us Collect
PH. 774-2602 — WINCHESTER
Aug. 67

VICE & CRAIG LTD.
FUNERAL DIRECTORS
Chesterville, Winchester
Metcalfe
774-2120
One phone number to serve all three locations.

DELBERT HUMMEL
Licensed Auctioneer for all kinds of sales, at reasonable charge. Chesterville, RR1. Dec 67

R. G. Dodds, D.D.S., L.D.S.
Dentist
DIAL 448-2334
At Residence on Albert Street
CHESTERVILLE
Feb 68

CHESTERVILLE FREE PUBLIC LIBRARY
Hours:
Tuesdays: 3-5 p.m.
Fridays: 7 to 9 p.m.
Book catalogues are available and your selections are invited to guide the Book Purchase Committee. Dec 67

LICENSED AUCTIONEER
Will handle all kinds of Farm or Household Auctions. Guaranteed results. Reasonable rates. Write or phone for dates at my expense.
DWIGHT TUPPER
CHESTERVILLE, RR1

Moving & Hauling
We are completely equipped to look after your commercial hauling and all local and long distance moving.
Consult us for rates — our prices are reasonable.
H. A. GREER, Prop.
CHESTERVILLE — ONTARIO
Apr 67

FOR COMPLETE INSURANCE SERVICE
Fire — Casualty — Life
Phone Collect
Biccum and McIntosh Ltd.
— Phone 774-2410
WINCHESTER
Oct. 67

Phone
Mrs Jessie Runions
RR2, Winchester Ph.: 448-2266
for
All Lines Co-op Insurance
or
Chesterville Co-op
Dec 67

DR R. GIANTURCO
VETERINARIAN
Queen Street — Chesterville
— Phone 448-2828 —
Oct. 67