Inside this week

Track and field
Seaway athletes win gold ..... page 9

Morrisburg Alternative School
Making dreams come true ..... page 14

Conservation Authority
South Nation celebrates 40 years ..... page 16

CNA

The Leader

A Family Newspaper Serving the Community for more than a Century

SINGLE 35¢ COPIES

VOLUME 124 NO. 18 WEDNESDAY, MAY 6, 1987 MORRISBURG, ONTARIO



Big money for big cause

It was back in 1960, the former president of the Winchester District Memorial Hospital's Auxiliary, Blanche Locke, had an idea to create the In Memoriam Fund. Last week the Auxiliary presented the hospital with a cheque for $71,000. In the back row, from left to right are: Bert Stel, executive director of the W.D.M.H.; Gail VanNoy, president of the Hospital Auxiliary and Herman Devries, chairman of the public relations committee. Front row, from left to right: Lilias Lancaster, chairman of the Memorial Fund, Blanche Locke, Wilma Ledgerwood and Clare Brown, Chairman of the Board. —Daignault photo

Initiated 27 years ago fund gives $71,000 to hospital

LOUIS DAIGNAULT
Leader staff

WINCHESTER — The Winchester District Memorial Hospital Auxiliary's In Memoriam Fund presented the hospital last week with a cheque for $71,000.

Donations to the special fund initiated more than 27 years ago, can be made to eight funeral directors within the hospital region.

They include J.R. Vice in Winchester and Chesterville, Fairbairn Funeral in Morrisburg and C.W. Marsden in Iroquois.

When the donation is given the funeral director makes out a receipt and places a card at the parlour. In Memoriam Fund chairman Lilias Lancaster picks up copies of the receipts and money, balances them, enters them in her book and makes the deposit in the bank.

The money is invested from time to time and Lancaster makes a monthly report to the Auxiliary. The books are audited each year (March 31) by the hospital's auditors. Donations are also made direct to the chairman and to date have come from all over the country and even from other countries.

A permanent record of the name of the person, for whom a donation has been made, together with the date of death (if available) is inscribed in the "In Memoriam" book which is kept in a pedestal case in the main waiting room at WDMH.

Contributions to this fund have steadily increased over the years, in 1979 they were $5,068, in 1985, $14,890 and in 1986 over $23,000.

Bert Stel, executive director said the work of the people involved in the special fund has been extraordinary.

"We wonder how they get all that work done," he said. "A lot of people don't realize the amount of work they put into it. It is important the success of the Memoriam Fund gets through to the public."

Lancaster said most of the money is used for buying important equipment for the hospital.

"All equipment is recommended by the purchasing committee," she said. "These purchases are approved by the hospital board and the medical staff before action is taken."

She also heralded the work of Rita Bray for the fund, in Morrisburg, Iroquois and Cardinal.

Stel added the donations are strictly for capital purposes and that some of the equipment being replaced with the money is 12-15 years old.

Since the fund began at WDMH in 1960 it has raised over $140,000 for the hospital.

The idea was one of former WDMH Hospital Auxiliary president Blanche Locke who was here at the cheque presentation last week.

"It's wonderful how the fund has come along," she said. "I'm very proud of you all."

Originally the funds raised were used for the hospital chapel then for furnishing the family lounge on the first floor.

The first purchase ever with the fund money was the lighted hospital sign on St. Lawrence and York Street.

Other purchases have included Intensive Care equipment, an incubator, an anaesthetic machine, also a cardiac monitor, an electro cardiogramme (ECG) recorder and a foetal heart monitor.

SD & G Liberal meeting

Rosenquist steals show

LOUIS DAIGNAULT
Leader staff

CHESTERVILLE — It was the Gerry Rosenquist show last Thursday night here at the Stormont, Dundas and Glengarry Liberal Riding Association's annual meeting.

Rosenquist who stepped down as president of the association is seeking nomination to represent the Grits in the riding in the next provincial election.

Sitting at the head table he stressed the great opportunity the party has of winning the seat in S.D.&G. for the first time ever, gave startling comments on each member of the executive, refereed debates and answered questions.

Meanwhile the other person seeking nomination, David Whetter from Finch, sat in the bleachers with the other 60 people attending the meeting.

The Liberal clan did allow some mercy, as Whetter spoke briefly to the audience.

"Whoever becomes candidate we have to get behind him and make the riding Liberal," Rosenquist said. "With hard work we can achieve this."

Dr. Rosenquist said the last year has been a very successful one for the Liberals in the riding.

He mentioned the recent success the party achieved when Premier David Peterson came to Cornwall. The fundraising event put $7,500 in the S.D.&G. Liberal coffers.

Morrisburg reeve Bill Dillabough, was unanimously chosen as the new president of the riding association for the Grits.

Dillabough was the Liberal candidate in the last provincial election in 1985, losing to S.D.&G. Tory MPP Noble Villeneuve.

"I've talked to a lot of people," Dillabough said. "We have to get out and preach the gospel and put our candidate in Queen's Park."

He added, "Gerry's the most dedicated Liberal I've ever worked with."

Whetter gets brief chance

Sporting a flashy green tie which would have made Ed Broadbent proud, Whetter said he is pleased to see the party is so united.

"The thing we have going for us is enthusiasm," he said. "At the last convention in Toronto we could sense it."

Whetter said the enthusiasm must be transmitted to all Liberals.

"The most important thing we can do is share that enthusiasm in the party," he said. If everybody does, it will be a success."

Sunday is for praying not politics

Although religious leaders might be surprised to hear it, area Liberals feel politics and religion don't mix.

For that reason they have demanded the date of the nomination meeting originally slated for Sunday, June 7 be changed.

"There are a lot of people not in favor of this," said John McIntyre. "Sunday is the Lord's day. If we have a nomination then we'll seem radical. Religion and politics don't mix."

Another person in the crowd also voiced displeasure with the June 7 date.

"I'm not complaining because I'm religious," he said. "But why should Toronto be telling us what to do."

Dillabough said he will seek clarification from the party's provincial headquarters as to whether a Wednesday, June 10 date can be arranged.

Beside Dillabough being chosen as riding association's president other posts were given to Pierre Aubry who is the executive vice-president, Ralph Rainer was named the vice-president for East Grenville, Bob Lamb returns as vice president for Dundas, Sharon Dupras nabbed the same position for Stormont and Gwen Morris is the riding's vice president for Glengarry.

The treasurer is Darquise Piche, the secretary Carlton McInnis and the youth representative, the only position which required members to vote was won by Bruce Myers.

Rabid dogs are problem for township residents

JUDITH O'BRIEN
Leader staff

WILLIAMSBURG — Rabid dogs have caused a stir in Williamsburg Township and a delegation of residents arrived at the township council meeting Saturday, demanding something be done.

Pat and Ken Barkley told council their dog contacted rabies after coming in contact with a pack of wild dogs in the area. No one seems to know where the dogs came from or where they live, but Mrs. Barkley said they come out during the night, and several times she has been awakened by their barking and howling.

Reeve Johnny Whitteker said he had spoken to one township resident, Jerry Garlough, who allowed several of his dogs to run loose.

"Henry Post (dog catcher) and I went to see Jerry and we had good co-operation from him," said Whitteker. "So far Henry has gotten six dogs and he goes back periodically, but the dogs now seem to know he's around and he can't get within shooting range."

One resident suggested the township contact the Eastern Ontario Health Unit and get some help disposing of rabid dogs.

"I've seem them there at night and six dogs wouldn't be a drop in the bucket," said Ken Barkley. "Twenty wouldn't be a drop in the bucket."

Whitteker said a rabies clinic sponsored by the EOHU will be held in June. He also agreed to pass residents' concerns and suggestions on to the Health Unit.

Rabies vaccinations for pets are compulsory in Stormont, Dundas, Glengarry, Prescott and Russell as of May 1.

S.D.&G., Ottawa-Carleton, and the southwestern counties of Wellington, Waterloo, Huron, Perth, Oxford, Brant and Elgin are expected to be the hardest hit areas for rabies.

In the first two months of this year, eight cases of rabies were reported in Dundas, Leeds and Grenville. The number of reported rabies cases in the area jumped from 19 in 1985 to 36 in 1986.

Fund going strong

MORRISBURG — Although the doors to the Morrisburg Arena have been closed for more than a month money is still coming in for the "Save the Rink" Fund and the total figure has now passed the $15,000 mark.

With a goal to raise $25,000 on behalf of arena users throughout the district members of the "Save the Rink" committee are still confident they will reach the desired mark.

During the month of April the fund grew by $2,500 in donations from three local businesses and their names were added to the thermometer at the arena Tuesday. As well, the Roller Skate Night brought in a profit of $677.

The last of the committee's planned activities, The Reeve Roast at the arena on May 23, is fast approaching and reports have it that tickets are selling quickly for what should be a most enjoyable evening.

So as not to scare our Reeves, Bill Dillabough and Johnny Whitteker, the committee has decided to hold on to the names of the roasters for at least one more week.

Tickets, which are tax deductible, are selling for $25 per person and the evening includes a cocktail hour, roast beef dinner, the roast and dancing.

Tickets are available in Morrisburg at the clerk's office, from Mike McInnis, Seaway Video, Cruickshank Construction, Delage's House of Gifts, Al Belanger and Dr. Gerry Rosenquist. In Williamsburg they can be purchased at the clerk's office, from Rowdy Gillard, Doug Casselman and Rae Casselman. Ken Kirkby is selling at Iroquois and Doug Casselman at Cardinal.

SLPC moving headquarters to Upper Canada village

MORRISBURG — The Chairman of the St. Lawrence Parks Commission George Speal, along with SLPC Commissioners approved plans to relocate the administration of the Commission to a central facility, at a meeting held April 29.

Currently, the SLPC operates several different administrative centres — one located in Morrisburg, two at Upper Canada Village, one in the Crysler Park area and one at Old Fort Henry in Kingston. In many cases, the commission has discovered that functions such as photocopying, mail handling, filing and word processing were being duplicated in each centre. In addition, a great deal of time has been spent in travel from one area to another and communications between the various centres has been difficult.

The SLPC plans to rectify this by relocating a number of the key personnel to one central facility. This facility will be located in the former Upper Canada Restaurant building located adjacent to Upper Canada Village. The restaurant was closed in 1986 when the Harvest Barn restaurant opened.

The 12,000 square foot former restaurant building is "ideally suited" for a central administration facility, commented SLPC General Manager Robert Cook. The restaurant already has washroom facilities, some handicapped access, a parking lot and heating and cooling systems. The renovations will be mainly cosmetic, changing the existing large open areas to office spaces and redesigning the current kitchen area.

Capital funding of $400,000 has been set aside for renovation and work is expected to begin immediately. The target date for occupancy is Nov. 1, 1987.

Staff of the office in Morrisburg, the Merchandising, Parks and Recreation Division (presently located in the administration office at Upper Canada Village), the Marketing and Communications Services Division (located in a separate building at Upper Canada Village) and the personnel of the Upper Canada Village administration office will move to the new building.

The commission held their recent meeting in the Upper Canada Restaurant and were suitably impressed by the possibilities presented by the building.

"When we're finished here, not only will we have saved the commission considerable time and money in administrative costs, we will also have provided our staff with a pleasant, efficient working environment that will reflect the image of the commission as a major component in Ontario tourism," said Speal.

Iroquois taxes rise by five per cent

JUDITH O'BRIEN

IROQUOIS — Budget figures for the upcoming fiscal year are in and the result is a 5.05 per cent tax increase for public school supporters and a 6.68 per cent increase for separate school supporters.

In actual dollars, taxes for a public school supporter will rise by $44.88 on a $4,000 assessment, bringing the total tax bill to $905.16. Taxes for separate school supporters will increase by $56.76, for a total bill of $933.

Thirty-six per cent of the public school supporter's tax increase, or $16.44, will go to the municipality; four per cent ($1.68) to the United Counties; and 60 per cent ($26.76) to the public school board.

The story is basically the same for separate school supporters. Twenty-nine per cent ($16.44) of the increase will be paid to the municipality; three per cent or $1.68 to the counties; $38.40 to the elementary separate school board and twenty-four cents to the secondary school board which combined together total 68 per cent of the tax increase.

Total expenditures for the village of Iroquois this year are $1,493,910. General government expenditures total $187,257, protection of persons and property $39,731, transportation $235,520, environment $260,612, recreation $98,813, health $5,100 and planning and development $34,009.

The village will pay $74,745 in taxes to the United Counties, and $548,123 to the school boards.

It will cost $155,357 to run the sewer disposal system this year, $34,624 for garbage collection and $70,631 on water works. Thirty thousand dollars has been set aside under the transportation category to widen James Street, and it will cost the village $43,325 to run the

continued on page 8



Accident on 401

Damage to this tractor-trailer was estimated at $40,000, when it rolled over coming off the westbound ramp of Hwy. 401 at the junction of Hwy. 31. The mishap took place Thursday morning at 4:30 a.m. The vehicle was driven by Wayne Watts, 26, of Navan, Ontario, who suffered minor injuries. Police say his load shifted when he turned on the ramp and the front of the truck ended up on the north half of the westbound lane of the 401. —Daignault photo

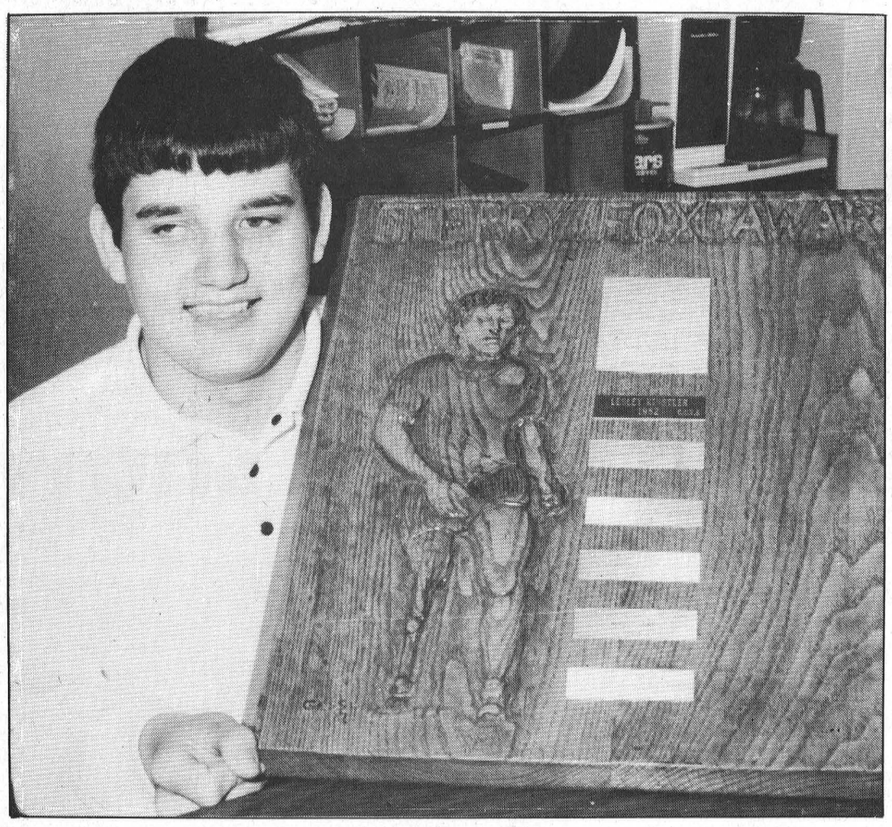

Award winner

Riverside Heights Public School student Steven Barkley was this year's winner of the Terry Fox Award. The award is presented annually by the Stormont, Dundas and Glengarry County Board of Education to a handicapped student who shines academically and participates in extra-curricular activities.

—O'Brien photo

Youth rep deplores students lack of interest in politics

LOUIS DAIGNAULT
Leader staff

CHESTERVILLE — Young people in Stormont, Dundas and Glengarry are not interested in politics.

And if it wasn't for 14-year-old Bruce Myers of Dalkeith, the Liberal Riding Association would be hard pressed to find quality representation for the youth.

During the meeting here last Thursday night Myers was the only local representative who had to be voted in. All the others were approved unanimously.

Myers' challenger was David Lapierre, 20, of Morrisburg who was not present at the meeting, and did not submit a letter to the association expressing interest in the position. Someone in the audience strongly suggested his name.

Local Liberals were asked if they would accept the submission of Lapierre's name for a vote and they approved.

Like a veteran politician, Myers a grade 9 student at Glengarry District High School, was prepared and gave a speech which assured his victory following the vote.

"I'm glad to see this has come to an election," Myers said. "I like to see another person express interest."

Myers is concerned over the lack of interest of youths in politics, especially in his age group.

"I hope to see the youth more involved," he said. "But politics is not the most exciting thing for 14-15 year olds."

He also mentioned communication is vital between the youth and senior members of the party.

Myers was at the party's recent convention in Toronto and learned how the youth can get involved in the upcoming election.

"We had several workshops regarding canvassing and fund-raising," he said. "Getting the youth involved could benefit us in the riding."

The association's executive vice-president Pierre Aubry also mentioned the importance of getting the youth into the association's picture.

"They can help us win the next election," he said.

Guest speaker absent

The scheduled guest speaker Gilles Morin an MPP for Carleton East could not make it because he was in hospital.

"That's good news for hockey fans," said Gerry Rosenquist. "It means we will finish earlier."

When Rosenquist asked someone for the score of the game between Montreal Canadiens and Quebec Nordiques, the association's secretary Mike McInnis yelled out; "Liberals 2-Tories 0.

WANTED
BANDS FOR FUND RAISING EVENTS
COUNTRY AND WESTERN TRADITION MUSIC
For Riverside Heights Barbecue and Jamboree on July 5, 1987.
Trophy & Cash Prizes Offered
To register and for further information call **John, 543-2721** or **Barb** at **543-2374.** At time of registration a $25.00 fee is required. **No previous recordings**
18-19c

IREBALL AUTOMATICS INC.
AUTOMATIC AND STANDARD TRANSMISSION REPAIRS
Specializing in Computerized Transmissions with Over Drive and Front Wheel Drive
✓ FREE PICK-UP (with Major Repairs)
✓ FREE ROAD TEST & CONSULTATION
LOCAL AND LONG DISTANCE CAR HAULING
BUILDER OF RACING TRANSMISSIONS USED BY RACERS ACROSS CANADA AND U.S.A.
R.R. 3 WILLIAMSBURG, ONT., KOC 2H0 TEL: 535-2112

Riverside Heights student wins 1987 Terry Fox award

JUDITH O'BRIEN
Leader staff

RIVERSIDE HEIGHTS — April 23 was a good day for Riverside Heights Public School student Steven Barkley. It was the day he found out he had been chosen by the Stormont, Dundas and Glengarry County Board of Education as this year's recipient of the Terry Fox Award.

The award is presented annually during Education Week to a student within the United Counties who, while working under or with some physical disability, has also demonstrated achievement through perserverance, academic achievement and community involvement.

"I didn't even know I was nominated," said Steven, who was born in February 1973, with Cerebral Palsy. "I felt very proud of myself and I was very happy.

Steven, who lives in Winchester but attends school in Riverside Heights, is actively involved in swimming, horseback riding and fund-raising activities with the school, and was selected as an Ontario Junior Citizen of the Year in 1983.

By participating in walk-a-thons at school he has raised over $2,000 for school projects and charitable organizations, and has raised a further $1,400 for the disabled with the Greenbelt Riding Association ride-a-thon events.

He gave up riding after undergoing major surgery last October, but intends to take it up again as soon as possible.

But Steven says he may spend his free time this winter learning downhill skiing.

Steven will attend C.C.V.S. in Cornwall this fall, and says his favorite school subject is math. "It's the thing I know the most about," he said.

His hobbies include woodworking, watching stock car races, and "anything with motors involved, like motorbikes."

He is an ambitious fellow, and would like to learn the mechanic trade at school next year, and plans to open his own shop in conjunction with his cousin, to service snowmobiles.

Steven picked up his trophy and a $100 cheque in Cornwall last week, and already has most of his award money spent. "I'm going shopping. I want to buy a jean jacket and I might buy some records," he said. Always considerate, he will use the rest of his winnings to treat his cousin to dinner, after he drives him to Cornwall to shop.

Honor Mom with a Celebration Dinner here!
The Elegante Dining Lounge
1/2 PRICE FOR MOTHER'S MEAL
OPEN FOR MOTHERS' DAY DINNER
Sunday, May 10 from 4:30 p.m.
SPECIAL MENU
PRIME RIB OR T-BONE STEAK (12 oz.) Served with Baked Potatoes, Glazed Baby Carrots, Broccoli and Rolls **12.99**
BAKED LASAGNA Served with Garlic Bread **7.99**
Both Specials include choice of Homemade Beef Vegetable Soup or Tossed Salad
KIDS' MENU Both served with fries or onion rings and coleslaw
CHICKEN FINGERS OR **ENGLISH STYLE FISH** Fresh Pies and Pastries For Dessert **4.99**
SUMMER HOURS Effective June 1
Open 7 Days A Week 7 a.m. - 2 p.m. & 4:30 p.m. - 9:00 p.m.
Elegante Dining Lounge
STARTING MAY 12TH — OPEN 7 DAYS A WEEK 7 A.M.-2 P.M. 4:30 P.M.-9 P.M.
THE LOYALIST HOTEL
PHONE 543-2932 FOR RESERVATIONS

Join us Sunday, May 10th
FOR OUR SPECIAL MOTHER'S DAY $8.95 Per Person BUFFET
Happy Mother's Day To All Mothers!
Served from 4 p.m. - 9 p.m. Fully Licensed



麒麟閣 Chan's Garden Restaurant
Chinese & Canadian Cuisine
Lunch & Supper Buffets
Fully Licensed
Highway No. 2, Morrisburg, Ontario
James & Elly Chan Tel: (613) 543-3012

Ford presents *Anne Murray's 1987 Tracer Tour*

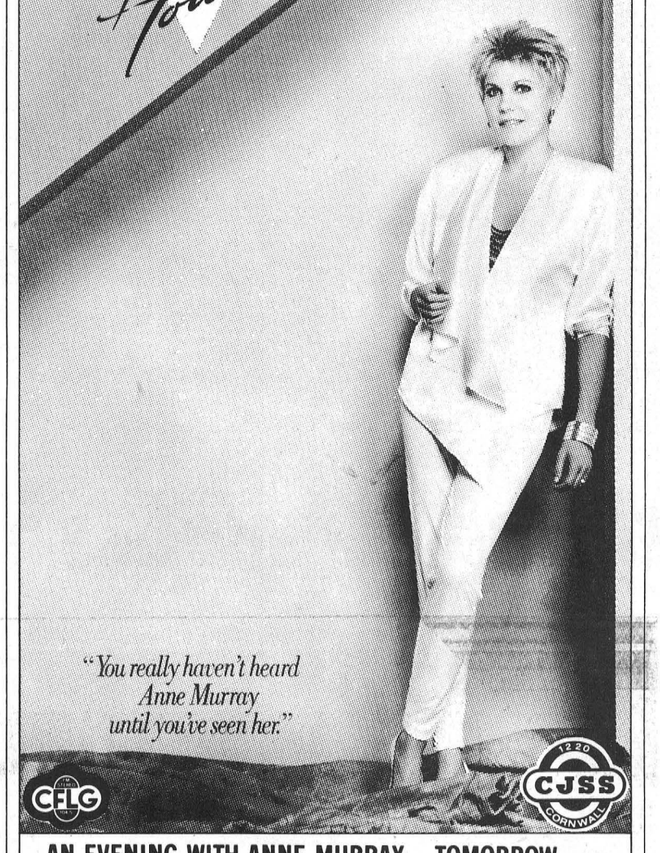

"You really haven't heard Anne Murray until you've seen her."
CFLG CJSS 1220 CORNWALL
AN EVENING WITH ANNE MURRAY - TOMORROW
THURSDAY, MAY 7 – 8 P.M. CORNWALL CIVIC COMPLEX
TICKETS $19.50 ON SALE AT THE CORNWALL CIVIC COMPLEX BOX OFFICE
(Plus service charge where applicable)
FOR INFORMATION AND CREDIT CARD ORDERS 613-938-9400
Capitol DKD ENTERTAINMENT

SEAWAY VALLEY PHARMACY • SEAWAY VALLEY PHARMACY
Photo Special
2nd Set of Prints FREE!
C41 COLOR PRINT FILM ONLY
SIZES 110, 126, 35mm & DISC
OFFER GOOD MAY 13 - 19, 1987
LEAVE YOUR FILM WITH US!
SEAWAY VALLEY PHARMACY
MORRISBURG, ONT 543-2823
OPEN MON.-TUES.-WED.-SAT. 9-6 THURS.-FRI. 9-9
Kodak Colorwatch System
Robinson Holder PHOTO FINISHING
SEAWAY VALLEY PHARMACY • SEAWAY VALLEY PHARMACY

SOUTHIN PRODUCE FARMS LANDSCAPING SERVICES
LIGHTNING ROAD, WILLIAMSBURG, TELEPHONE 535-2160 GARY R. SOUTHIN
Celebrating our **11th anniversary** with an
OPEN HOUSE SUNDAY, MAY 10
(Mother's Day)
10:00am to dark
FREE COFFEE AND DONUTS



14 GREENHOUSES FULL OF PLANTS
Growers of bedding plants, nursery stock, strawberries, vegetables and raspberries.

We're your one-stop garden centre
- Vast array of Evergreens, Shade Trees, Fruit Trees
- Landscaping Service
- Patio Stones
- Interlocking Stone
- Lawn Sod
- Fertilizer, Peat Moss Grass Seed, Chemicals



Winchester District Memorial Hospital

Deficit to be erased by '87-88

LOUIS DAIGNAULT
Leader staff

WINCHESTER — If all goes well the Winchester District Memorial Hospital will not be facing a deficit in 1987-88.

Bert Stel executive director of the hospital said the Ministry of Health has chosen to allocate its funds for the upcoming budget.

"From the point of view of allotment for the 1987-88 budget, we are satisfied," Stel said at a special meeting with local media last Wednesday afternoon.

Stel said the deficit forecast for 1986-87 will be about $275,000. He added this is the third consecutive year the hospital is in the red.

"Except for the last three years, we had never run into an operational deficit," he said.

WDMH experienced its first deficit of $75,000 in the 1984-85 fiscal year and a year later it grew to $155,000.

While the Ministry allocations can wipe out a deficit for a hospital, Stel has some reasons why they have stayed in the red.

"The building depreciation evaluated by the auditor isn't covered by the Ministry," he said. "It becomes an expenditure for the hospital."

Stel added the government is spending $66 million this year to cover hospital deficits and said WDMH has been very fortunate.

"In essence the government is giving part of the deficit for the budget base in 1987-88," he said. "Because they chose to allocate for the coming budget we now find we're coping with an overdraft at the bank which could amount to over $350,000."

He said there has been careful monitoring of the cash flow but added, "hospital finances are well controlled. The outlook for 1987-88 is good."

The funding allocation by the Ministry of Health for WDMH in 1987-88 will be $8,712,000 which is an 8.9 per cent increase over 1986-87.

In a letter to the chairman of the boards of all Ontario hospitals, Ontario Health Minister Murray Elston said the specific adjustment for WDMH is based on the most currently submitted financial forecast.

The Ontario government is providing $33.4 million in additional funds to hospitals on a one-time basis for 1986-87 and a budget base increase of $62.0 million for 1987-88.

"These amounts are meant to provide hospitals with some relief from the financial pressures they have faced in 1986-87 and establish a new operating grant level for 1987-88," Elston wrote.

The funding adjustment, together with the increases announced to date, and the funds that will be made available in 1987-88 to assist hospitals to meet the cost of growth and life support programs should ensure that no hospital has to curtail patient services to balance its budget.

The minister adds; "it must be clearly understood that you (the hospital) are receiving these payments on the condition that you ensure that your hospital submits a realistic and balanced budget for 1987-88."

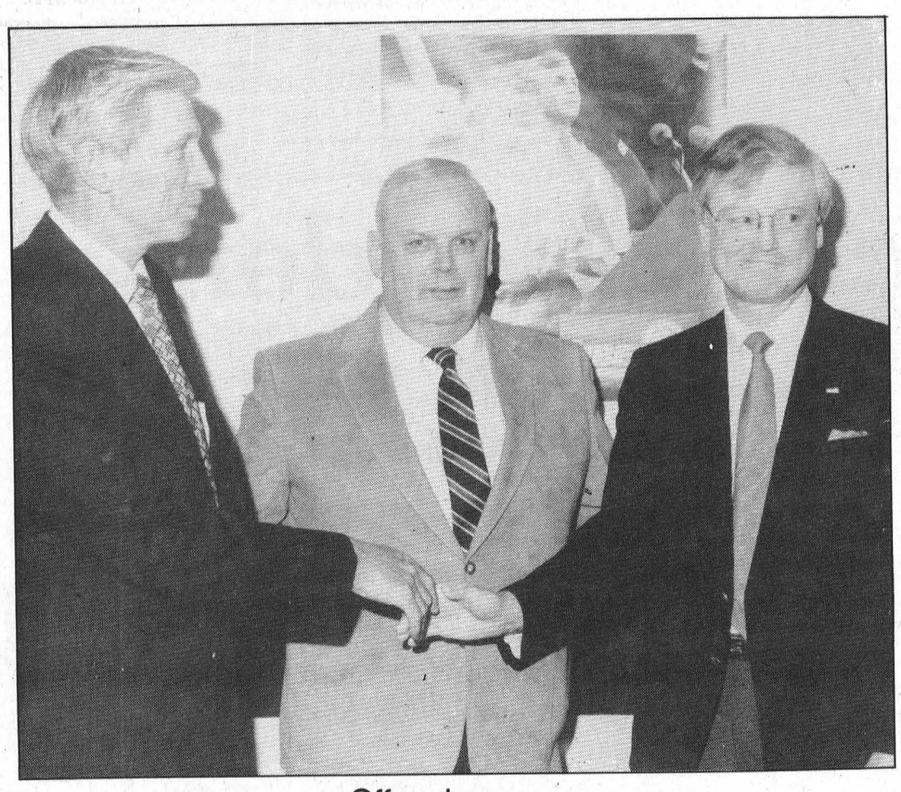

Off to the races

David Whetter, far left, and Gerry Rosenquist, right, the two candidates seeking nomination to represent the Liberals in Stormont, Dundas and Glengarry in the next provincial election give each other words of encouragement. Meanwhile Bill Dillabough, centre, was named unanimously by local Liberals as the new Riding Association president replacing Rosenquist.

—Daignault photo

Negotiations continue

CORNWALL — Negotiations are continuing between the Stormont, Dundas and Glengarry County Board of Education and its 350 elementary school teachers, after the teachers voted against accepting a previous offer made by the board.

Representatives from both sides met Monday and according to the S.D.&G. Manager of Employee Relations Bob Whitteker, another package has been put together and will be presented to the teachers Monday night. He said the teachers' representatives will recommend acceptance.

Originally the teachers had asked for a six per cent wage hike, while the board offered 3.6 per cent. Contract details will not be released until both sides accept the offer.

NOTICE TO ALL

Former Dominion Store Employees, Best For Less Employees and Markham Corporate Mr. Grocer Employees

REGISTER NOW FOR THE

MR. GROCER FUND

If you have been affected by a Dominion Store closing and reopening as a Mr. Grocer, please fill out the registration form below to establish eligibility and entitlement from the Mr. Grocer Fund, which was negotiated between Retail, Wholesale and Department Store Union and Domgroup.

A Five Million Dollar fund is established as a result of numerous Dominion Stores closing and reopening as a Mr. Grocer Franchise. All full time and part time employees are urged to submit the registration form below as soon as possible.

Upon receipt of your registration, an application form will be mailed to you.

For further information please call **(416) 445-4253** or the toll free number **1-800-387-8091.**

If you have not already registered, please return the form immediately
Deadline no later than August 15, 1987

Issued by
The Administrators of
The Mr. Grocer Fund
Clifford Pilkey, Chairman
George Cresswell, Member
E.B. Jolliffe, Member

Registration Form
Please print

NAME _____

ADDRESS _____

_____ POSTAL CODE _____

TELEPHONE NUMBER _____

MAIL TO: Mr. Grocer Fund, Suite 101, 15 Gervais Dr. DON MILLS, ONT. M3C 1Y8

THE SAFE CHOICE UNIROYAL

UNIROYAL
THE GREAT UNIROYAL
Rallye Round for Gifts
PROMOTION

Cash in on great free gifts* when you buy Uniroyal Rallye, Laredo or Tiger Paw radials.

Get in on great free gifts when you purchase a minimum of two promoted Uniroyal radials during the great Uniroyal Rallye Round for Gifts Promotion.

Like a Spalding tennis racquet, a Black & Decker drill, West Bend BBQ's and much, much more.



So Rallye Round for Gifts today.

Offer expires June 30, 1987. See display material for complete terms and conditions.

*By mail when you purchase minimum of 2 promoted tires.

UNIROYAL
Your Safe Choice

For the best buy on tires
See one of the dealers listed below.

ALIGNMENTS
ON MOST CARS
*$19.99

★ Available only at Car-o-line Autos

CAR-O-LINE AUTOS
IMPORT SERVICE & REPAIR SPECIALISTS
DISCOUNT IMPORT · DOMESTIC SALES & SERVICE
SOLELY OWNED & OPERATED BY COLIN & CAROLINE ABBOTT
448-2488
Chesterville

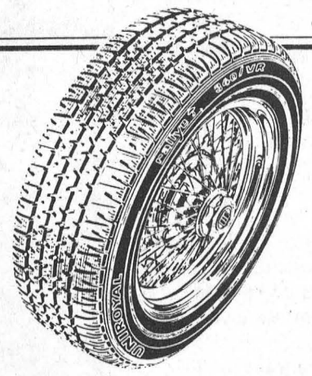

GUINDON TIRE SERVICE
Apple Hill....527-2844 or Toll-Free 1-(800)-267-7191
1300 Pitt St., Cornwall 933-6761

UNIROYAL YOUR SAFE CHOICE

The Morrisburg Leader

A Family Newspaper Serving the Community for more than a Century

Published every Wednesday afternoon at Morrisburg, Ontario
by The Morrisburg Leader Limited
P.O. Box 891, Morrisburg, Ontario, K0C 1X0
Telephone 543-2987 - 543-3611

Art Laurin, Editor & Publisher Terry Laurin, Production Manager
Sam Laurin, Advertising Manager

Second Class Mail Registration No. 0842

$14.00 per year in 40 mile radius
$16.00 per year elsewhere in Canada $45.00 per year in U.S.A.

Advertising Deadline
Display - 5 p.m. Mondays Classified - 12 Noon Tuesdays

Happy Mothers Day!

The mothers in our society are the most important single group of us all. For without them, the human race, and all its accomplishments, and all its knowledge, and all its potential would very quickly disappear from the face of the earth forever.

On one Sunday each year — this year it is May 10th — most of us in the Western world pay tribute to our own mothers and to all mothers, or to their memories. But besides being the second Sunday of May, Mothers Day means many things to many people. One writer has listed a few of them:

It is an afternoon spent at a neighborhood coffee party, where the main topics of conversation are first smiles, first teeth, first steps, first lispy word, and the first potty training triumph.

It is the day your kids decide to bathe the cat.

It is the day you found you had survived the terrible twos and threes, and then burst into tears on the first day of school.

It is the day you found three mouldy plates under the livingroom couch.

It is the day you get two misshapen clay pots and a crepe paper corsage for your birthday.

It is the day you lead a cheer in a cold arena at 6 a.m.

It is the day your children balk at having a baby-sitter.

It is the day they say "I love you, Mom", instead of "aw gee, do I have to?"

It is the day that you realize that your child is one of your very best friends.

Mothers Day was originated to give thanks to and to pay tribute to that very important person who has done more for you, and has sought less in return than anyone else ever has or ever will. It is an opportunity for each one of us to acknowledge our great debt to all mothers everywhere, for the important gifts of love and life which they bring to every human who was ever born.

In spite of today's generally smaller families, motherhood remains still the most challenging, and almost certainly the most rewarding career of all. Who but a mother would be willing to make so many personal sacrifices for another? Who can possibly share so intimately the joys in accomplishment, the triumphs and the tragedies which come into everyone's life?

Everyone loves mothers — young mothers, older mothers, grandmothers. They keep the world going and growing. They teach love, kindness and compassion. They are deserving of every accolade on Mothers Day and every day.

Preservation or prejudice

According to a news story in last week's issue of The Leader, a new organization in Morrisburg, called the Alliance for the Preservation of English in Canada is circulating a petition to be submitted to the local Council at their May 11th meeting. The petition will ask that Morrisburg be declared officially English.

At least some of the leaders of this group are people of some considerable education, and they should know that neither Morrisburg, nor any other municipality has any authority to make such a declaration. The municipalities, under our system of government, are creatures of the provinces, and cannot legislate in fields which come under provincial jurisdiction.

The matter of jobs at the new retirement centre to be constructed in Morrisburg this summer seems to be another concern of APEC, and the president of the Alliance is quoted as saying: "Even though it's a private centre, it could have public funding, and they might not accept applications from people who are not bilingual. It could very well be that jobs will go to people outside the area". And, referring to the provision of information in French to Franco-Ontarians, he is further quoted as saying: "English taxes are paying for that".

Jobs at the new centre, we would think, will go to those best qualified to fill each particular position, and their place of residence would rate low on the list of requirements. About that "English taxes" quote - when we paid our last tax bill, there was no stipulation whether our taxes were rated as "English", "French", "unknown", or by any other criteria.

Throughout history, many injustices have been committed in many countries in the name of nationalism. The Civil War in the United States of America killed hundreds of thousands, many times pitting brother against brother, to establish the right of all people to be free. Adolf Hitler's Nazi Party convinced a great nation that their "pure Aryan race" was threatened with contamination by international Jewery, and more than six million Jews, countless millions of Allied and Axis troops, as well as millions of innocent civilians in many other nations went to their deaths before the ensuing Holocaust was stopped. In our own country, Rene Levesque and his government promulgated repressive language and education laws which did incalculable harm to Quebec and its peoples - financial and cultural harm which will last for generations.

No thinking person would suggest that any such dire consequences could possibly result from such an organization as APEC. We have a deep compassion for any person or any group which feels so insecure, so threatened that their very language needs preservation from elimination by such a small minority.

Take a tree to lunch

Well, maybe you can't really take a tree to lunch for National Forest Week — May 3 to May 9, but you can sort of adopt one. You could pick out a particular tree species, and find out as much as you can about it. Perhaps there is one in your own yard, or you could even plant one there.

The annual observation of this special week began in the 1920s, and has been growing stronger every year, changing as it grew from Forest Fire Prevention Week to the present emphasis on "Forests - A Shared Resource". What can you do to mark this week, to help conserve this important Canadian resource?

For starters, you can learn, and tell others about the various rules and regulations that govern hunting, fishing, camping or travelling in parks and forested areas. You can watch, read and listen to features and news on forestry; if you belong to a group, a service club or a fraternal organization, you can help organize a tree-planting program, or plan nature tours in the forest, or walk the nature trails in area parks.

After all, forest products are Canada's biggest export, and the source of tens of thousands of jobs, both in the cities and in the wilds, at the source of supply. And Canada's forests are almost as important to every single Canadian as they are to the people whose jobs depend directly on them. For if the forestry industry is in decline, so is the entire Canadian economy.

This Week In Morrisburg's History

Compiled from The Leader's fyles by Bonnie McNairn

1977

The May 5th, 1977 issue of The Leader announced the expansion of the family business with the changover from the Babcock hand fed press to the off set printing method. With this change also came an expansion to ownership with a new partnership formed between family members Editor Art Laurin and sons Terry, Bill and Sam.

Old Home Week, one of the largest attractions in Eastern Ontario and the largest in the Morrisburg area was to open June 29 and continue through July 5. Organizer Bob Mattice was claiming the event was to provide more entertainment for the young and old than ever before. Popular attractions were to include "The Mad Canadian" Ken Carter, who was to perform an 18 car jump, the McCann Family and Howie Meeker was to be on hand to talk hockey. Drums Along the Seaway was returning and there were to be a mini tractor pull and a showing from the Canadian Armed Forces Snowbirds.

Six-year-old Pamela Tupeah had scored an impressive win in Highland Dancing in Montreal with a first in the Fling. Pamela picked up the Trophy for the Day in the Baby Division.

On April 29th Sgt. Harry Boyd was honored on his retirement from the Ontario Provincial Police after 30 years of service.

Mrs. Maurine Casselman was elected president of the Morrisburg Women's Institute.

The Morrisburg Junior B Lions, after playing their way to the final series of the ODJHA playoff picture as defending champions of the silverware, had relinquished their title to the Renfrew Lions in five games.

John C. Whitteker, the popular veteran Reeve of Williamsburg Township and a former Warden of the United Counties, was the leading candidate for the Liberal nomination in this riding for the June Ontario provincial election.

On April 1st the Morrisburg and District Co-operative Preschool marked the successful completion of its first year as a co-operative effort. After provincial funding was withdrawn in 1976 parents of the school had decided to operate it on their own rather than let it close.

1967

The May 5th, 1967 issue of The Leader reported that Morrisburg O.P.P. constable Frank Albert had left to assume temporary posting at Expo 67. Constable Albert, who had been in Morrisburg for four years, was on loan to the Ontario Government and was to carry out security duties in the Ontario Pavilion.

Mr. and Mrs. Fred Wells of Froatburn celebrated their 55th wedding anniversary.

At the Dominion prime rib roast was 89 cents a pound and Kreamy white bread was two loaves for 35 cents.

Sixty-four brightly decorated tractor trailers were fanning out across the country to show Canadians the story of their nation and her people. The giant trailers made up eight Confederation Caravans and one was expected to be in Morrisburg within the next few weeks.

Students of Morrisburg High School were enjoying the sites of Expo 67.

1957

The May 3rd, 1957 issue of The Leader announced that S. Gordon Walroth would assume the management of the Bank of Montreal succeeding Ken MacLuckie who was leaving for a posting in Toronto. MacLuckie had been manager of the local branch of the bank since 1949.

At the Dominion a one-pound package of Maple Leaf weiners was selling for 39 cents and Florida potatoes were 49 cents a 10-pound bag.

Notice of expropriation by the Hydro-Electric Power Commission of Ontario was announced with some of the areas affected in Morrisburg including lots on Albert Street, Victoria Street and Bruce Street. Any person having claim to compensation had six months to file the same with the Commssion.

The Russ Hayes Orchestra was providing entertainment at the White House Ranch every Saturday night.

1947

The May 9th, 1947 issue of The Leader reported that Mr. and Mrs. Stanley Saddlemire of Williamsburg celebrated their 60th wedding anniversary.

For three months Challies Dental Products had been busy on an export order to Europe which had culminated in the shipment of 550,000 tooth brushes, one of the biggest single civillian orders for tooth brushes ever handled by a Canadian firm.

At the Morrissburg Locker Plant Retail Market, Sunkist oranges were 35 cents a dozen and Stokeley's grapefruit juice was two tins for 23 cents.

1937

The May 7th, 1937 issue of The Leader reported that Joseph St. Amour of Clarkstown, truck driver for the Shell Oil Company of Canada was charged with negligence after a coroner's jury inquiry into the death of Glen Summers. Summers was killed near Winchester when a truck driven by St. Amour was in collision with a funeral procession.

The Bush Block, Main St., West, recently occupied by Sam Agulnik and Son had been sold to B.I. Schmeiderman, proprietor of the York Chain Stores.

At Beckstead and Barkley potatoes were 29 cents a peck and creamery butter was 25 cents a pound.

1927

NOT AVAILABLE

the Kitchen Garden

V.A. Hughes

The first week in May seems the traditional time to move and though it wasn't the warmest of weekends we still managed to get through one of the major moves. Not loading furniture into a van, our idea of spring moving means shifting the garden, and having two gardens to work with means plenty of digging, lifting of railway ties — and rescuing plants that have been left homeless as their beds disappear.

The cool damp weather has meant that the plants, in particular, didn't suffer as much as they might if it were hot and dry. We dug up eight young Ferns that were creeping out into the lawn and they are now up in town sitting comfortably around the base of the Crabapple tree. A note on the tree, that has just finished blooming. When we planted it years ago, it was only four feet high. Today it is over 20 feet in height and casts a fair shadow when fully leafed out.

Where we used to plant Petunias and Marigolds, we now have to look for shade-loving plants. We planted a circle of varigated Hostas around the bottom of the tree last spring and the Ferns that we just planted will provide a frilly contrast in texture to the heavier leaves of the Hosta.

In looking for plants that grow well in the shade we are impressed with the new Impatiens that are appearing in the Market. These are the New Guinea hybrids, much larger than the bedding plants that we're used to. Most of the plants that we've seen have been in hanging baskets. We are impressed by the size, one or two plants will fill a basket. The foliage is shiney, often the leaves are striped, the flowers are in soft shades of peach, mauve, and pink and they have an almost iridescent quality — they seem to be the "In" flower in Ottawa this spring.

To survive in this spot, the plants need not only be shade tolerant, they must survive the trampling and watering of the dogs, the garbage thrown by passers-by, competition from the tree roots for food and water, and finally the barrage of falling apples that comes at the end of the season. They need to be hardy plants in every sense of the word. Such is gardening, and finding a plant that will work is just one of the challenges that makes it so fascinating.

Note: We were put to shame this week by one of our bookstore customers. We have a Papyrus plant in the window (what better plant for a bookshop than the original paper plant) and as usual this indoor plant suffers from neglect. From time to time we give friends a stem or two so that they can grow one. This person came in to report that her plant, now over four feet in height, has a fine crop of fronds and has become a decorative feature in her home.

We've been invited up to view this marvel. We will really have to do something. Our poor thing sits there covered in dust and cobwebs and it really deserves better treatment. Will issue a progress report in a month's time...

LETTERS TO THE EDITOR

Following is a copy of a letter from J.D. Murray, Principal of Rothwell-Osnabruck School in Ingleside, to Mr. Bill Fetterly, president of the Cornwall Optimist Club, for the Club's efforts to promote Addiction Awareness among students:

Mr. Bill Fetterly, President,
Cornwall Optimist Club,
832 Briar Hill Street,
Cornwall, Ontario.

Dear Mr. Fetterly:

On behalf of the staff and students of Rothwell-Osnabruck School I would like to thank you for sponsoring the "Addiction Awareness" program featuring Mr. Tom Coghill. The message was well presented and the students related closely to the presentation.

The use of an audio-visual production combined with Rock music and personal comments about Tom's experiences with drugs and alcohol caught the students' interests and attention. Numerous questions were presented to Tom after his presentation indicating an appreciation and understanding of the points Tom made. In particular I was impressed with the positive points Tom raised through asking the students who played sports, participated in school activities, and who did not smoke. These students felt good about their current status and I can assure you that the majority of our teens do not smoke or take drugs. It was great to see them give positive reinforcement.

It is steps like this that help teachers, parents and police to resist the inroads made by those who supply substances to our youth. The strength to say NO is difficult for some teens to master. Many of our teens found new support and strength today after hearing and seeing Tom's presentation.

Congratulations to Cornwall's Optimist Club on sponsoring a fine community project directed to helping our youth resist the evils of addiction. I'm sure our parents would like to thank you as well.

Yours truly,
J.D. Murray,
Principal.

JDM/do
copies to:
Mr. Joe Gunn,
Standard Freeholder,
Chesterville Record,
Morrisburg Leader

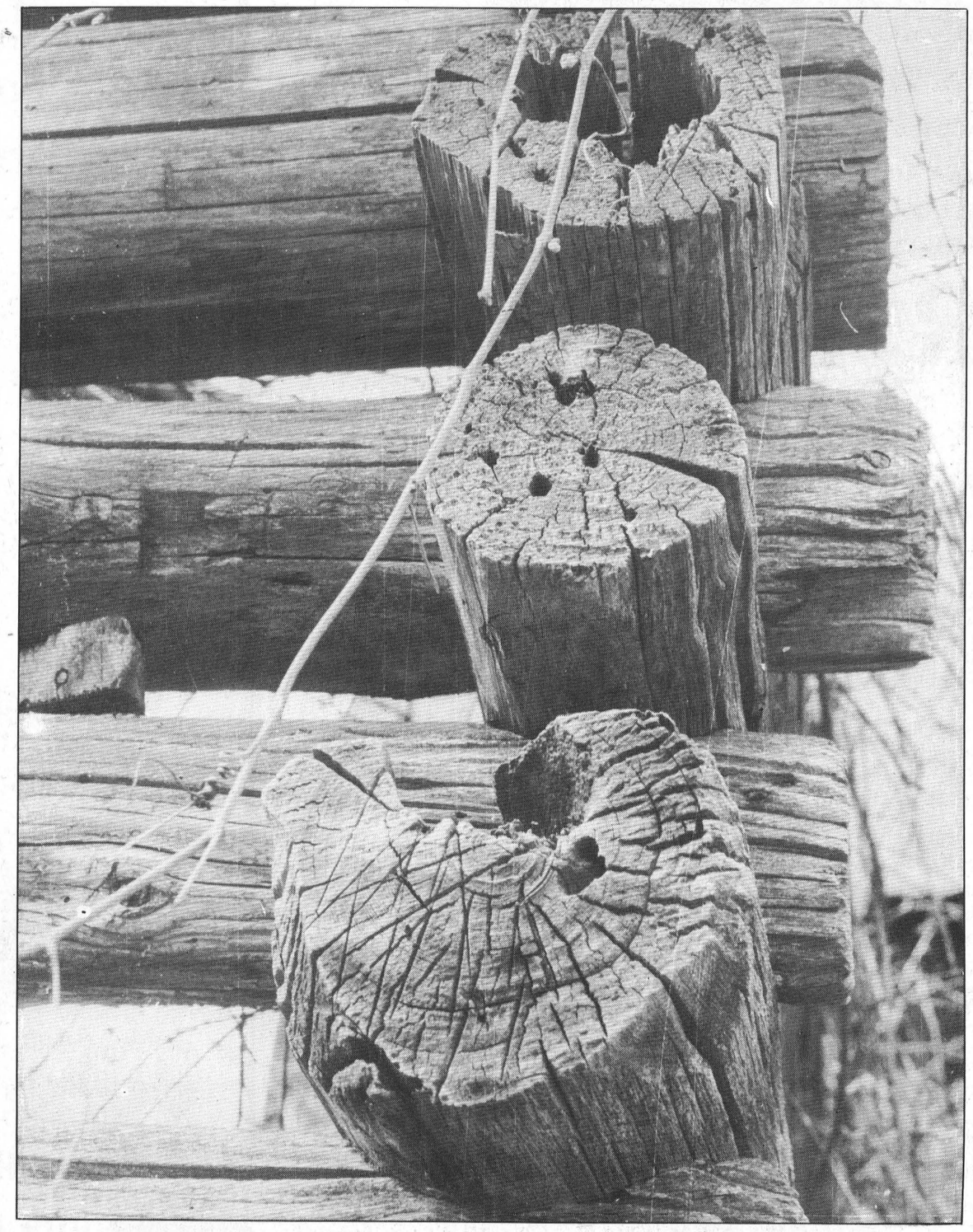

McNairn photo

DID YOU KNOW?

- a cord of wood (stack of solid wood 4' x 4' x 8') can be manufactured into some 7,500,000 toothpicks; or 61,470 No. 10 envelopes; or 2,700 copies of a 32-page newspaper, or 12 eight-seater diningroom tables; 0r 89,870 sheets of bond paper.
- A suction pump can move water no higher than about 9.75 metres (32')? Yet, in a Douglas fir, nature can carry say 80 metres (262') upward with no problem.
- An acre (.4ha) of trees can remove about 13 tons of dust and gases every year from the surrounding environment.
- Over 5,000 products can be made from wood, including lumber; pulp; paper; furniture; vanillin; cellophane; shatterproof glass; moulded plastics; wood alcohol; adhesive and animal food stock.
- Each year many of your trees end up as rayon shirts, dresses, knits and even furniture upholstery.
- The oldest known living tree in the world is a bristle-cone pine that is estimated to be about 4,600 years old.

Lung association launches appeal

The Lung Association, Eastern Counties is launching a special appeal beginning May 15 to meet the request for classroom presentations of the Lungs Are For Life School Program. "This is an excellent program and it has been enthusiastically received by school boards and teachers," says Michael Warden, President Eastern Counties Lung Assoc. In order to meet the increasing demand on our areas for classroom presentations, we need to raise $10,000.

The School Program is designed to maintain the interest of all ages. Youngsters from kindergarten to Grade 3 enjoy the movie "Octopuff In Kumquat", where a very bad octpus ("Octopuff") tries to get the people in the town to smoke. The children learn how lungs function and have a better understanding of why it is important to maintain healthy lungs.

Format and depth of information varies as each program has been carefully tailored to age groups. At the intermediate and senior levels, "peer pressure" is discussed. Program leaders are still concerned about the number of teenage smokers, but are encouraged by more and more young people expressing their desire to quit, and a growing number of non-smokers. At the senior level the CO monitor and other machines which monitor the effects of smoking on the body such as heart rate, skin temperature in the finger tips and hand steadiness, make an impact on their thinking and commitment to stop smoking.

"Your generous donation is vital", says Mr. Warden. "There are still too many classrooms we have not visited. We must reach the hundreds of children in these classrooms if we are to prevent the ravage of lung disease in the years to come.

Lungs are for Life — your Life and Theirs!

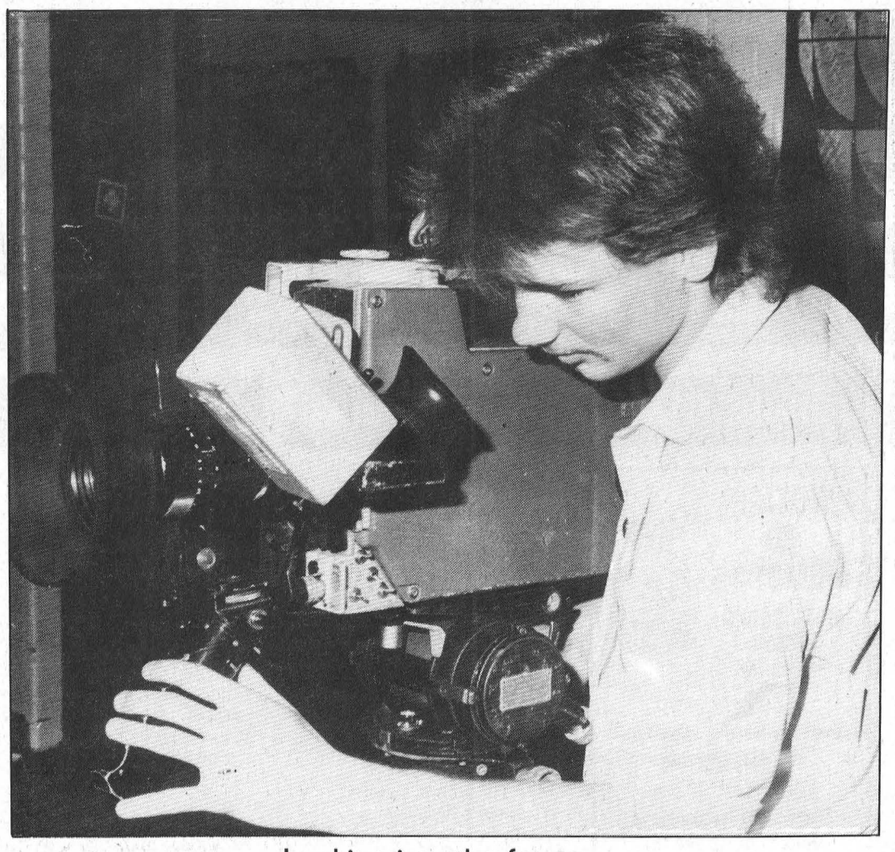

Looking into the future

Seaway District High School student Mike Mark was engrossed in the operation of a CBC camera during "Career Day" held last week. Thirty-nine people representing a cross section of business and academic life took part in the fair. —O'Brien photo

High school career day offers options to pupils

IROQUOIS—What do a reporter, lawyer, accountant, R.C.M.P. officer, hair stylist and dog groomer all have in common? They were represented at Seaway Distict High School's first Career Day, held last week.

Marlene Hamilton, SDHS guidance counsellor said there were 39 careers represented from the private sector, colleges and universities.

"The students were very interested in the careers featured," she said. "I'm more than pleased with the response, and it's an eye opener for them. We had a good cross section of career and college programs and I'm pleased with the co-operation of everyone I invited."

Representatives came from as far away as Barrie, Hull, Ottawa, Brockville and Cornwall. Many local businessmen and women also took part in Career Day. The theme was held in conjunction with the annual Education Week and Hamilton says she is definitely interested in organizing another career fair.

"Next year we might have the people come into the classrooms and talk to the students, and hold a career fair every two years," she said.

Local & General

Winners of the Knights of Columbus 100 Club draw were Wayne Johnston, Tony Van Hoof, Bill Barclay and Ingrid Coligan.

•

Winners of the Knights of Columbus 100 Club Draw were Tony Rossendaal, Elizabeth Brunt, Walter Baker, Brian VanHoof.

Winner of the Glen Becker Blooper Ball team 50/50 draw was Iris Swerdfeger who won $250.

SPRING DANCE
MORRISBURG JUNIOR B LIONS HOCKEY CLUB
Saturday, May 16th, 1987
MORRISBURG ARENA
9:00 p.m. to 1:00 a.m.
Come and enjoy your favorites from the fifties and sixties played by Eddie and The Stingrays
Admission $5.00 per person Special Occasion Permit
18-19c

Edie's HOUSE OF FASHION
Morrisburg Shopping Centre 543-2561
MasterCard VISA
Make Mom happy on her Special Day
Give a gift from our large selection of styles and accessories.
Gift certificates available.

Certified Carpenters
Apprentice Carpenters
3rd year and up
required by
Morewood Industries
Apply in person to
20 Mill Street
Morewood, Ontario

Paddy's Inn
HIGHWAY 2 MORRISBURG
543-3788
OUR SPECIAL TREAT FOR
MOTHERS' DAY
IN THE TUDOR ROOM
SUNDAY, MAY 10, 1987
BRUNCH: 10:45 A.M. – 2:15 P.M.
Sorry No Reservations
Maximum Seatings Together = 8
Our Brunch tables feature oodles of salads, garnishes, vegetable dishes, meat trays of cold turkey, ham, beef and pastrami.
Hot items include bacon, sausages, Paddy's McMuffins, Home fries, our special meat loaf and fresh roasted Ontario Pork, juices and muffins and rolls.
Beverages, desserts and puddings are included.
All inclusive for only $8.95 Adults $7.95 Senior Citizens
$4.95 for children under 12.
Provincial Sales Tax and Gratuities not included.
PADDY'S DINNER BUFFET 4:45 – 8:30 P.M.
We accept reservations for 5 P.M. and 7 P.M. ONLY
You may choose items from our famous salad bar selections and garnishes including a whole B.C. salmon.
You can feast on our mouth watering "Prime Ribs of Beef" carved right before your very eyes. We will also feature "Chicken Coq au Vin" and "Filet of Sole with Shrimp Sauce". To compliment your entrée, we have a choice of Rissole potatoes or Rice Medley.
Beverages and dessert choices are included at a price of
$13.95 Adults
$12.95 Senior Citizens (65+)
$ 5.95 Children under 12
Provincial Sales Tax and Gratuities NOT included.
For our Dinner Buffet, we have a special complimentary beverage treat for all Mothers.

ELIZABETH HEIGHTS
IROQUOIS, NORTH OF SHOPPING CENTRE
NEW SUBDIVISION

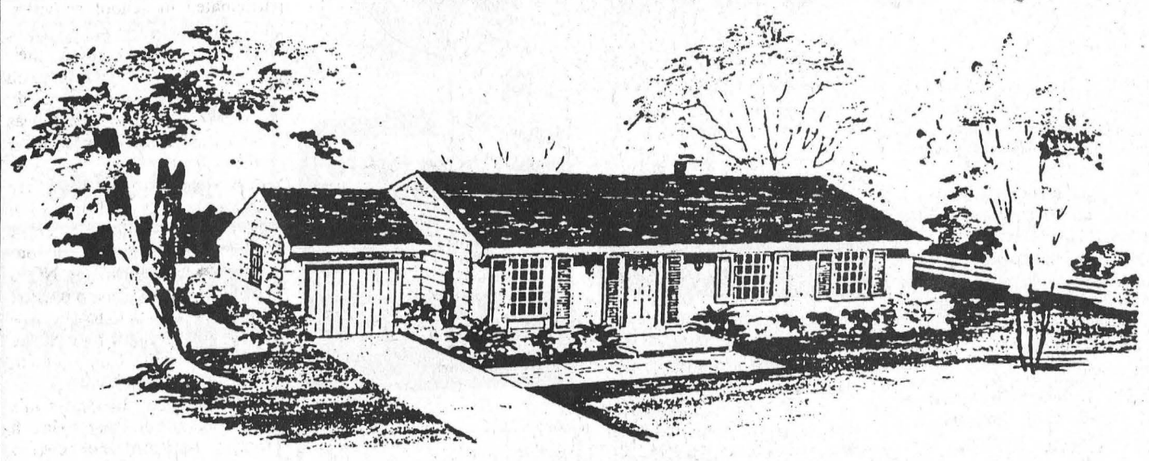

THE ECONOMIZER
960 SQ. FT. BUNGALOW

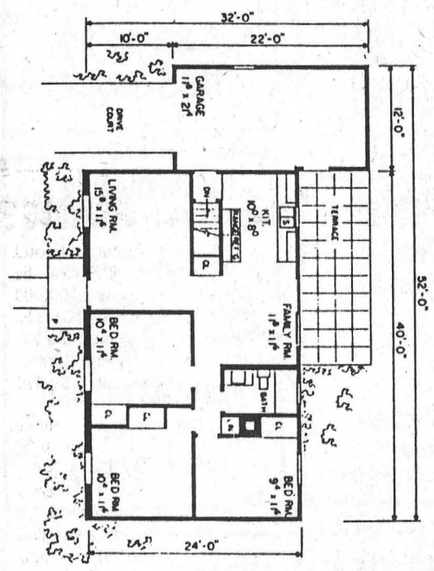

• NOW UNDER CONSTRUCTION
• THREE BEDROOMS
• FAMILY SIZED LIVINGROOM
• CONVENIENT FAMILY ROOM
• FRONT EXTERIOR IS ALL BRICK while remainder of house is Horizontal Siding
• FULL BASEMENT
• ALL SERVICES AVAILABLE
  • Village Water & Sewer
  • Natural Gas
  • Paved Roads
• ADDITIONS AVAILABLE
  • Garage
  • Terrace
• BUILT BY TESTERINK CONSTRUCTION
543-2997 – 543-2340 – 543-3655
• SERVICED LOTS - MINIUMUM 60 FT.
$16,750.

PRICED RIGHT
$79,900.

MILLES ROUCHES INVESTMENTS LTD.
933-3831

QUESTER'S



GIFT IDEAS FOR MOM
Wicker - Canadian Art Prints - Jewellery Boxes
China Mugs - Soaps - Posters - Vases - Trays
Bookmarks - Cookbooks - Cards - Puzzles
Mother's Day Cards by Beaucraft

NEWS BULLETIN
QUESTER'S is now selling Bedding Plants at Excellent Prices - Plants Arrive Thursday Morning, May 7 at 9:30 a.m.
PARTIAL LIST:
ALYSSUM
ASTER
BEGONIA
GERANIUM



IMPATIENS
MARIGOLDS
PANSY
PETUNIA



BRUSSEL SPROUT
CAULIFLOWER
PEPPER
TOMATO

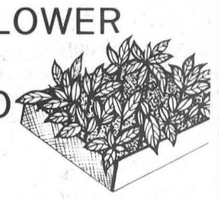

QUESTER'S 543-2340
SUMMER HOURS
MONDAY - THURSDAY 9:30 - 6:00 P.M.
FRIDAY 9:30 - 9:00 P.M.
SATURDAY 9:30 - 5:00 P.M.

your advertising dollars do better in.....

the classifieds

Classified Deadline Tuesday 12 Noon

FOR SALE

GUITAR, MANDOLIN, Banjo, Violin strings, for electric and acoustic instruments. Other accessaries available.
Delage's House of Gifts
Morrisburg Shopping Centre
1tfc

MORRISBURG—Hill's Trailer Park. Well maintained Mobile Home 12' x 60', with new addition 24' x 8'. Three bedrooms, large kitchen and living room, office, laundry room and closed in porch. Fenced in corner lot, patio and shed. Fridge, stove, air conditioner and curtains included. Close to shopping.
Phone 543-3345
5tfc

MOVIES! MOVIES! MOVIES!
New Low Prices.
Mon. thru Thurs. 98c ea.
Fri. to Sat. $1.98 ea.
Fri. to Mon. $2.98
Sat. to Mon. $1.98
Video Rentals Available at
Paul Stewart Electronics
Radio Shack A.S.C.
Phone 543-2745 or 543-2236
12tfc

AVON—Start your own business for only $10.00. Sell at work, or in your neighborhood. Flexible hours, free training. Immediate openings in Morrisburg. For more info. call now Gail Matthews.
Phone 232-8585
24-hour answering service
17-19pd

SAND POOL FILTER & pump.
Phone 652-4665
17tfp

IAN'S POOL SUPPLIES. Full line Aqua-Pro pool chemicals and pool accessories. Cash and carry, 10% off. 1 mile west of of Morrisburg.
Phone 543-3231
17tfc

1986 CAMARO. Gun-metal grey, reasonable price.
Phone 543-3630 after 6 p.m.
17-18pd

1978 TORONADO, loaded, Best offer: 1972 16' Sunray boat, 1979 motor and trailer, life jackets, paddles, etc. Included: 1 woodstove, best offer.
Phone 543-2417 after 6 p.m.
17tfc

CEDAR TREES FOR hedging, starting from 3 to 8 ft. Guaranteed and free delivery.
Phone 258-3669 or 258-7104
18-19pd

WOOD BURNING RANGE, Findlay Condor, good condition, $500.
Phone 448-3125
18pd

3 BEDROOM BRICK HOUSE on Meikle Street, Morrisburg. For viewing call for an appointment.
Phone 543-2830
18-19pd

1972 YAMAHA 650XS BIKE, good condition, $725.00.
Phone 543-3563
18pd

PORTABLE OMEGA SEWING machine in good working order. Flymo electric lawnmower, in excellent condition, $75.
Phone 543-3259
18tfp

CULVERTS 6-48" diameter in stock, other sizes available. M.T.C. approved. Quintan Products Inc., Iroquois.
Phone 652-2453
18tfc

1979 KAWASAKI 1000 touring bike. Full Vetter Fairing and bags, AM-FM cassette, intercom, exc. cond. $2,500 or best offer.
Phone 652-2598
18pd

18' GREW I/O BOAT, 165 H.P., in excellent condition, trailer, stereo.
Phone 543-2361
18-19pd

1 HONDA CUSTOM MOTORcycle, 250 cc., low mileage, helmet included, as is.
Phone 543-2855 after 5 p.m.
18pd

FOR SALE

1986 CHEV S-10, certified.
Phone 543-3360 after 6 p.m.
18-19pd

BOOKCASE, DOUBLE BED, triple dresser with mirror, four drawer chest, night table.
Phone 543-2255 after 4 p.m.
18pd

PANDEM HORSE TRAILER, in good condition.
Phone 652-4649 or 652-2022
18c

BOAT TRAILER, all steel, homemade, 13" wheels, 150 Beach Street, Iroquois.
Phone 652-2383
18pd

DRESSER WITH MIRROR, six drawers 66" long, great for storing your winter clothes, old wooden rocking chair, baby carriage, baby feeding rocking chair, baby walker.
Phone 543-3855
18pd

1975 DODGE DART as is. Motor good. Four nearly new tires.
Phone 543-2077
18tfp

USED BATHTUB, used toilet.
Phone 543-3563.
18pd

HONDA CRX, 1984, 76,000 km, warranted to 100,000 km, 4 summer, 4 winter Michelins, Sony AM/FM Auto-Reverse, cassette, cruise control, rustproofed, full service records, certified. $6,500.
Phone 652-2375
18pd



YARD SALE
Saturday, Sunday, May 9 and 10, one mile east on Whittaker Road, off Highway 31, between Morrisburg and Williamsburg.
18pd

•

Saturday and Sunday, May 9 & 10th, 1st road north of Hanesville or go east at Pittston. Washer, dryer, new couch, dishes, etc. Too many articles to mention.
18pd

•

Rain or shine, Saturday, May 9, 9:00 a.m. until everything sold! Corner of Laurier and Park Avenue, Morrisburg. Items from every room in the house, too numerous to mention.
18pd

LOST

REWARD — On Sunday, May 3, 1987 we lost our Doberman female. Her name is "Sasha" and she is very friendly. We miss her terribly and will gladly reward anyone who brings her home. Please call if you find her.
Phone 652-2175
Carol or Bradley
652-2366 Liz
18pd

WANTED TO BUY

ANTIQUES and HOUSEHOLD furniture. We buy complete and partial households.
Phone 543-2523 or 543-2226
1tfc

CALF RECEIVING
DATES AT
MUTUAL PRODUCTS RESEARCH FARM
Lightning Street, Williamsburg
CALVES NEEDED TUESDAYS,
MAY 5, 12, 19, 26

COMING EVENTS

MIXED STAG
In honor of Debbie Presley and Larry Heldems to be held at Edwardsburgh Lions Hall in Spencerville, Saturday, May 9, 1987, 8 p.m. to 1 a.m. $5.00 per person.
18pd

IROQUOIS-MATILDA LIONS
May 16, 1987, $25. per couple provides you with an entertaining evening helping Iroquois-Matilda Lions Club celebrate 40 years' community service. Matilda Hall, Dixons Corners, with Max Keeping as guest speaker. Dancing after dinner. Drop in to Foot Real Estate, East End Promenade, Morrisburg, ask for Lion Ken Kirkby, 543-3398. In Iroquois contact any Lion member or Beaupre Jewellers, 652-4340; ask for Lion Keith.
16-19c

RECEIVING CONSIGNMENTS
McHaffie Auction Hall, Morrisburg is open every Monday and Tuesday, 6:00 to 7:00 p.m. to receive consignments.
3tfc

ANNUAL GENERAL MEETING
The annual General Meeting of the Morrisburg Curling Club will be held Wednesday, May 13, 1987 at 7:30 p.m., to be followed by the annual meeting of the Morrisburg Granites Assoc.
17-18c

BIKE-A-THON
Sat., May 9, 1987, 9 a.m. to 1 p.m. Register at Long Sault Parkway entrances. Pledge forms available at Rothwell-Osnabruck School, Newington Public School, Lefebvre's Store, Ingleside; Warren & Rice Insurance, Ingleside; Merkley's Big M, Lunenburg. For further info call Roger Crites 537-2737.
18pd

WINCHESTER THEATRE
Fri. and Sat. May 8 and 9th, **"Crimes of the Heart"** (A.A.) Starring Diane Keaton, Jessica Lange, Sissy Spacek and Sam Shepard. Fierce family loyality, off beat habits and crushed dreams, a cross between Terms of Endearment and Arsenic and Old Lace. Academy Award material.
18c

PANCAKE BREAKFAST HOPE FARM
Yard-Bake-Rummage Sale. Donations for the bake sale would be appreciated. Saturday, May 30th, 1987, 8:00 a.m. Hope Farm, Deeks Road, Phone 543-3588 days, 448-3625 evenings
18-21c

W.I. MEETING
The meeting of the Morrisburg Women's Institute will be held on Thursday, May 14th, at 8:00 p.m. in the Civic Centre. Visitors welcome.
18pd

BINGO

WEEKLY BINGOS
Weekly Bingos at Matilda Hall, Dixons Corners, sponsored by Matilda Recreation starting March 26th, every Thursday until May 28th. Jackpot of $300. to be given each night. Players must be 16 years of age or older. Doors open at 6:00 p.m. Games start at 7:00 p.m.

WEEKLY BINGO
Bingo every Wednesday evening at Morrisburg Civic Centre at 7:30 p.m. Sponsored by the Morrisburg and District Lions Club. Jackpot, $500., Consolation $60.00. No one admitted under 16 years of age.
1-52pd

WEEKLY BINGO
South Williamsburg Township Recreation Association will sponsor a bingo every Monday evening at the Riverside Heights Hall starting at 7:30 p.m. Door prizes. 2 winner take-all games.
1tfc

WEEKLY BINGO
Williamsburg Branch Royal Legion will sponsor a Bingo at Bouck's Hill Legion Hall every Tuesday at 7:30 p.m.
41tfc

COMING EVENTS

NOTICE TO MEMBERS
MORRISBURG LEGION BRANCH 48
"The Seaway Branch"
Executive Meeting - May 13th
GENERAL MEETING
May 20th at 7:30 p.m.
Election and Installation of Officers, Br. 48 and The Ladies Auxiliary - 7:30 p.m.
COME OUT!
SUPPORT YOUR BRANCH
18-20c

MIXED EUCHRE TOURNAMENT
Open to all Morrisburg Branch 48 Royal Canadian Legion members and guests only, Sunday, May 24th, beginning at 1:30 p.m. Morrisburg Legion. Sign up at legion by May 16th. Cash prizes. Supper included in admission.
18-19c

MIXED STAG
In honor of Wendy Wickwire and Tim Murphy, Saturday, May 23, 1987, Iroquois Legion Hall, 9:00 p.m. to 1:00 a.m.
18-20pd

ATTENTION!
Are you interested in losing weight? Do you need support from others who have a weight problem? If so, come to Dixons Corners Public School every Monday night, for the weekly meeting of S.L.I.M. (Super Losers In Matilda). Weigh-In and Registration, 6 p.m. to 7 p.m. Meeting 7-7:30 p.m. For more information contact Anna 652-4236 anytime.
18pd

SPRING DANCE
Morrisburg Jr. B. Lions Hockey Club. Come and enjoy your favorites from the fifties and sixties played by Eddy and The Stinrays. Saturday, May 16th, 1987, Morrisburg Arena, dancing from 9 p.m. to 1 a.m. Admission $5.00 per person. Special Occasion Permit.
18-19c

WALK FOR LIFE
Come join us in a silent family Walk for Life on Wednesday, May 13th from 4:30 p.m. to 5:30 p.m., to protest the abortions performed at the Cornwall General Hospital. The Walk will form up on the grounds of Jean XXIII school at 619 McConnell Ave. Free parking on the grounds. Sponsored by Pro-Life Groups who are demonstrating at various Hospitals throughout Ontario.
18c

PIONEER HOTEL
Williamsburg
Thursday, May 7th, 1987, "Tokyo Rose".
Phone 535-2881
18pd

LUNCHEON
Sponsored by Lakeshore Drive United Church Women on Friday, May 15th, from 11:00 a.m. to 1:00 p.m. at the Civic Centre. Admission $2.50.
18-19c

MIXED PARTY
In honor of Coleen Holder and Blake Barry, Saturday, May 9, 1987, Lakeside Inn, Ingleside. Music by Northfield band. $3.00 per person. 9:00 p.m. to 1:00 a.m. Light lunch served.
18pd

MIXED PARTY
To celebrate the marriage of Heidi and Allan Black, Morrisburg Legion, Saturday, May 16th, 1987, 9:00 p.m. to 1:00 a.m. Lunch served. $5.00 per person. Everyone welcome.
18-19pd

WANTED

COMMUTE TO Ottawa, Weekdays, leave 6:45 a.m. return 6 p.m.
Phone 543-2167
18c

CARD OF THANKS

We would like to thank Dr. Houze, Rev. Crawley, Rev. Tysick and all of the organiztions, and our family and friends when we were in need for assistance after the fire.
Tom, Patty and Jeffrey
18pd

Our heartfelt thanks is given to all our friends who have expressed sympathy in many ways since the death of our mother and sister, Irene Warner. Your kindness will always be remembered.
The Warner Family
The Laurin Family
18pd

A sincere and heartfelt thank you for the sympathy and kindness expressed to all of us during our time of sorrow at the loss of a dear husband, loving father and grandfather.
Thank you
The Dwight Lannin Family
18pd

For all the offers of prayers, and for my caring family, especially for my devoted daughter, "Carol, while I was in need". I am thanking God.
Cecile Chambers
18pd

IN MEMORIAM

JONES — In loving memory of Bonnie, who passed away April 20, 1980.
O happy hours we once enjoyed,
How sweet their memory still,
But death has left a loneliness
The world can never fill.
Wayne and Debbie
18pd

THOMPSON—In loving memory of a dear husband and father, John, who passed away May 5, 1984.
We often sit and think of him
When we are all alone,
For memory is the only thing
That grief can call its own.
Lovingly remembered by
wife Marion, Doug & Laura
18pd

WHITTEKER — In loving memory of my dear wife, Muriel, who passed away May 11th, 1986.
As time unfolds another year
Treasured memories will keep you near
A helping hand you always gave
To those that you held dear
I silence you suffered
The pain you had to bear
Until God took you in his eternal care.
Lovingly remembered
Ward
18pd

HUTT — In loving memory of a dear father and grandfather, Grant, who passed away April 12, 1979.
We seem to see in the soft dim light,
A face we loved the best,
And think of him when the sun's last ray,
Goes down in the far off west.
We miss you no less as the time passes on,
Then we did on the day of your going,
For absence can never close the door of our hearts,
And the lamp of our love is still glowing.
Your heart was the truest in all the wide world,
Your love the best to recall,
For no one on earth could take your place,
You are still the dearest of all.
Always loved and lovingly remembered by all your family,
daughter Lorna, son-in-law Charlie, grandsons, Chris and Randy
18c

CARPENTRY WORK
For Home and Business
PETER KENNEDY
CABINET MAKER
MORRISBURG, ONTARIO
Phone 543-2373
1/86tfc

PRUNNER AUTO CARE
BRAKE & ALIGNMENT
CANADIANA LAWN & SNO EQUIPMENT 2 YEAR WARRANTY
SALES & SERVICE
652-4566
½ Mile W. of Hwy. 2 on Broken 2nd

FOR RENT

HOUSE TO RENT — Exclusive 3 bedroom home on the waterfront in Morrisburg, close to all amenities. Available immediately. $530. per month plus utilities.
Phone 613-652-4872
6tfc

COMFORTABLE LARGE motel rooms equipped for housekeeping, year round, by the week. Reasonable rates.
Phone 543-2879
32tfc

APARTMENT. Baseboard heated. Garage and water supplied. Excellent condition. Suited to couple only. Along Highway 2, near Cardinal. Available June 1st.
Phone 534-2621
after 7:30 p.m.
17tfc

NOTICE

POOLS 'N THINGS
New pools, spas, saunas, chemicals, pool repairs, liners, free estimates.
Lyman Holmes Pools 'N Things
Phone 774-2641
7-22c

INTERESTED IN LOCATING Stella Strader or Catherine Collard, who were raised at Iroquois, Ontario, by Helen Collard, or any other members of the Collard Family. Write Richard Collard, R.R.#5, Brandon, Manitoba. R7A 5Y5.
17-18pd

WHY WAIT FOR A LATER date? Pete's Heating now open for business. Efficient work with special low opening rates.
Phone 448-3812 ask for Pete
17-20pd

NEW IMAGE BEAUTY SALON will be closed May 1st to May 15th for holidays.
Phone 543-2431 Mariatown
17-19pd

LAKESHORE GREENHOUSE in Mariatown has gone out of business. Thank you to everyone who supported us in the past.
18pd

HELP WANTED

A CAREER IN TRUCKING. Transport drivers needed. Now is the time to train for your class "A" licence. For prescreening interview and job placement information, contact
Merv Orr's,
Transport Driver Training,
Ottawa, Ontario.
Phone 1-800-265-1260
1tfc

RESPONSIBLE FUN-LOVING woman to care for 6-year-old boy after school and full days during summer, Morrisburg.
Phone 543-3963 ask for Glow
18pd

MATURE & EXPERIENCED individual need only apply. Must have knowledge of sewing, knitting, crocheting and creative crafts. Part-time, Full-time position at D&K Fabrics, Morrisburg Shopping Centre. For an interview call Bonnie Jarvis before Mon., May 9, 12:00 noon
Phone 543-3081.
18c

WAITER & WAITRESS, weekend only. Pioneer Hotel, Williamsburg.
Phone 535-2881
18pd

FULL TIME DISHWASHER at Chan's Garden Restaurant in Morrisburg. Apply in person.
18-19c

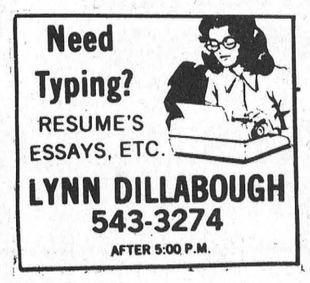

SERVICES

RELIABLE BABYSITTING services for the summer.
Phone 543-3462
18tfp

OIL BURNER SERVICE — Cleaning and installation. Cleanings $23 plus parts, seniors 10% off. Fully licenced and insured. Call Pete's Heating, Chesterville.
Phone 448-3812
17-20pd

APPLIANCE REPAIR Service. In home-In shop. Antenna-tower, sales and service.
Paul Stewart Electronics.
Phone 543-2236 or 543-2745
15tfc

ELECTRONIC REPAIR Services for TV, VCT, CB Radio, Stereo components, Ghetto Blasters and Walkmans. Experienced In-Shop Technician. Paul J. Stewart Electronics Ltd.
Radio Shack ASC
Phone 543-2236 or 543-2745
17tfc

MAN WITH TRUCK and trailer, will haul furniture, wood, garbage, etc. Will also paint, insulate, odd jobs. Will buy used furniture, small articles.
Phone 543-2894
18-19pd

MARKELL'S RADIATOR SERVICE
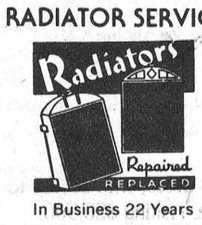

In Business 22 Years
Morrisburg Tel: 543-3307
1/86tfc




ARTHUR SANGER UPHOLSTERY
Large Supply of Samples
FREE ESTIMATES
925-5000
1/86tfc

ERIC CURRIER ELECTRIC
COMMERCIAL & RESIDENTIAL
ELECTRIC HEATING
Phone 652-4868
Saver Road
IROQUOIS, ONTARIO
1/86tfc

SERVICES


Pianos by Hohner Sherlock-Manning **Organs** by Hohner & Bontempi
Piano Tuning - Repairing & Refinishing
Gilmer's Piano Shop
258-2624
Box 691 Kemptville

ENGRAVING OF CHARMS & TROPHIES
DELAGE'S HOUSE OF GIFTS
MORRISBURG, ONTARIO
Tel: 543-3084
1/86tfc

MOVERS
LICENSED & INSURED
543-2523
1/86tfc

HOME REPAIRS & RENOVATIONS
Carpentry, Electrical & Plumbing
Specializing in: ADDITIONS, BATHROOMS, KITCHENS, REC ROOMS, PATIOS/DECKS
FREE ESTIMATES
CALL JOHN OR ROY GUMMESON
543-3414 - 543-3151
Gummeson Construction
25 AUGUSTA STREET, P.O. BOX 673, MORRISBURG, ONTARIO, K0C 1X0

ROOFING
Since 1964 Free Estimates
FLATS, SHINGLES
10-50 Year Warranty
depending on material used
Call LARRY
989-2457
Bountiful Claim Maintenance Co. Ltd.
17-41p

CRAIG'S DISCO
"Music For All Occasions"
DANCES - STAGS
RECEPTIONS - PARTIES
For Bookings Call
543-2488
18-21p

REPAIRS AND RENOVATIONS
CUSTOM HOMES
SPECIALIZING IN PRESERVED WOOD FOUNDATIONS
CALL
DALE ADAMS
FREE ESTIMATES
448-3720
535-2732
1/86tfc

CARMAN REFINISHERS
UPHOLSTERING

FURNITURE FOR SALE
IROQUOIS
652-2011
1/86tfc

BOB'S HOME APPLIANCE SERVICE
Box 501, 36 Broder Cres., Morrisburg
Tel: 543-2292
Authorized Service Depot For:
INGLIS, WHIRLPOOL, ADMIRAL, KITCHEN-AID
GENERAL ELECTRIC, HOTPOINT, McCLARY, MOFFAT
15tfc

Century 21 MLS

ALGUIRE & BROWNELL REAL ESTATE LTD.



Member Broker
904 Tollgate Road
Cornwall, Ontario K6H 5R6
Bus. (613) 933-5154 Res. (613) 938-6475

89 St. Lawrence St., Ingleside — 6 + 5 rooms, 1 4-pc., 1 3-pc. baths, fireplace in family room, dining room and eat-in kitchen, double garage, new construction. **$122,000.** (3190)

24 Hickory Street, Ingleside — 5 rooms, baseboard electric heat, double garage, brick fireplace, **$74,900.** (3156)

Farran Drive, Ingleside — 3 bedrooms, B.B. electric heat, new construction, single garage. **$91,600** (3107)

Building Lots in Long Sault and Ingleside **$19,000 – $23,000.**

Immaculate Home close to schools and hospitals. Sandfield Crescent, Cornwall.

Call **TOM MAGEE** Your Century 21 Professional

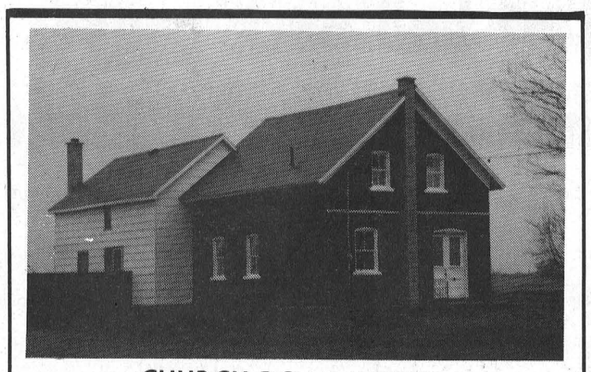

CHURCH ROAD NORTH

Country charm in this solid 3 bedroom home. Renovated with the family in mind. Must be seen to be appreciated. $69,900. R284-87-00.

CALL **NEIL WILLIAMS 543-3484**

Century 21 **McIntosh & Proulx**
504 Main Street WINCHESTER 774-3990
REAL ESTATE LIMITED member broker

- REAL ESTATE -

by KEN KIRKBY

Plant That Garden Now

Even though you have decided to sell your property this Spring, don't put off planting your flowers and garden just the same. Onions, peas and lettuce can go in as early as you can get the ground ready and as the weeks pass and the ground warms, then comes time to plant the potatoes, cabbage, carrots, turnips, cauliflower, radishes, corn and all those other goodies that come fresh to the palate from the garden.

Why should you go to all that work when you may get your house or farm sold before you can get anything back from your soil? There are several very good reasons why it pays to plant.

Keeping in mind that first impressions often help sell a property, anyone who enjoys gardening will realize the care and kindness that has gone into planting your garden. The people who own this place are nice folk, is what the garden is telling the new people. Naturally, the new folk will be thinking of all those "free" vegetables they'll be inheriting come early Fall, but that's secondary to how much help that garden can be in helping make a sale.

So it takes you a week of hard work putting in the garden. If you find that the garden has helped make the sale of a $50,000 or a $100,000 property, then the week's work has been a small investment in time and money to help your future dreams come true.

Certainly the garden will be a big "extra" to the new owners and the original gardener will feel a great loss from having worked the soil, tended the seedlings, fertilized and watered them, covered them during the first cool nights, hoed them, chopped out the weeds, and looked forward to the taste of those first radishes and onions. Only to realize that a stranger is going to gobble them up with not a hint of thankfulness for all that hard work! It's almost enough for some home owners to back out of a real estate deal. Don't do it, please!

That garden you tended so carefully and tenderly may make up for other things about the property that the new people may not particularly care for. The garden may be the saving grace, so to speak. So tend it with care and consideration. You really can't lose, can you?

•

Call Ken Kirkby at 652-4687 or Foot Real Estate, East End Promenade, Morrisburg 543-3398 and ask for Gloria, Wray, Susan or Ken.

FOR SALE

LARGE RIVERFRONT LOT

Beautiful View
MARIATOWN
By Appointment Only
613-543-3829

15tfc

SAUVE

REAL ESTATE LIMITED

Courtier en immeubles
39 Main Street North
ALEXANDRIA, ONTARIO
Tel: (613) 525-2940

Serving Glengarry, Stormont and Prescott Counties (Cornwall to Hawksbury)

Commuting Distances To Cornwall and Montreal

COMPLETE FARMS
HOBBY FARMS
LAND PARCELS
RURAL HOMES, COTTAGES
BUSINESSES IN EASTERN TIP OF ONTARIO

1/86tfc

NEW RETAIL OR OFFICE SPACE FOR RENT

Suitable for Small Store, Hairdresser, etc. 750 sq. ft. or 500 sq. ft. units on Hwy. 2 in Morrisburg
543-3753 days
543-3315 evgs.

11tfc

OBITUARY

Hiram R. Veley

The death of Hiram R. Veley occurred at Kingston General Hospital on Thursday, April 30th, 1987.

Mr. Veley is survived by his wife, the former Kathleen Williams in Napanee; five daughters; Muriel (Mrs. Ron McLean) of Morrisburg, Betty (Mrs. D. Casselman) of Williamsburg, Kathy of Kingston, Dawn (Mrs. Ron Brown) of Kepler and Judy (Mrs. Roy Kavaner) of Bath; nine sons: Fred (Yvonne) of Morrisburg, Reginald of Williamsburg, David (Barb) of Kingston, Joseph (Kathy) of Kingson, Walter (Sharon) of Victoria, B.C., Edward (Jackie), Christopher, Mark (Cheri) all of Kingston, and Danny (J.J.) of Petawawa; a brother Willard of Kingston, 25 grandchildren and ten great-grandchildren. He was predeceased by two sisters, Olive and Marion.

Friends were received at the James Reid Funeral Home, Cataraqui Chapel, where service was held on Monday, May 4th at 1:30 p.m. Interment followed at Oconto Cemetery.

IT'S TIME!

To deworm your whole herd at turnout with Banminth II* Dairy Cattle Dewormer pellets! Get the most out of your herd with Banminth II*:

(1) No Milk Withdrawal!
(2) Economical!
(3) Convenient!

*Trademark/Authorized user

HOUSEHOLD AUCTION

Friday, May 8th
6:30 P.M.
McHAFFIE AUCTION HALL
Hwy. 31 North, Morrisburg

A small estate will be sold with a partial household

Nordheimer piano; apartment size Hitachi washer (like new); Moffatt electric stove (like new); portable CTV; Duncan Phyfe dining table, buffet, 6 chairs; Queen size bed (complete); 3/4 bed; apartment size chrome set; chesterfield; matching upholstered chairs; display cabinet; coffee table; end tables; component stereo; Electrolux vacuum; B/W portable; misc. chairs; mirrored dresser; chest drawers; 2 night stands; humidifier; electric fan; heater; suitcases; trunk; mirror; pictures & frames; lamps; lawn chairs; kitchen stool; card table; dishes; ornaments; glassware; collection of salt & peppers; mantle clock; wall clocks; small kitchen appliances; blankets; bedding; towels; misc. house & garden tools; Daisy BB gun; Lakefield automatic .22; 12 gauge single shot; (FAC required); many items too numerous to mention.

Auctioneer: **Sheila McHaffie**
Visa & MasterCard Accepted
Hall will be open 5:30 p.m. day of sale

AUCTION SALE

Building Construction Equipment and Tools
Woodshop Equipment
Garden Tiller, Fordson Tractor
Saturday, May 9, 1987
10:00 A.M.
GREENFIELD, ONTARIO

Skill 3 h.p. 10" radial arm power saw, 110-220v; 3 'Terry' 300,000 B.T.U. const. heaters, vented; 1800 WATT AC portable generator w/4h.p. B.& S, new; 3" Homelite construction pump w/suction hose; concrete buggy w/16" tires; crow bars; pinch bars; sledge hammers; axes; shovels; picks; wheelbarrow w/rubber; steel construction square; 6 cartons new ceiling tile; 2 flood lights 16" dia., 1000-500 watts; pneumatic drill bits; number of full boxes nails 1 1/2 to 3"; finishing nails; cement mixer w/1/2 h.p. electric motor; Vaughan 1 ton chain fall, 20 ft. lift; 1 pallet lot of new 'burnt' brick; 5 rolls chain link fence; bolt cutters; H.D. form ties & wedges; 16' aluminum extension ladder; roofers hoist pulley & rope; high speed grinder, H.D.; Baldor 1/3 h.p. bench grinder; 4" bench vice w/pipe clamp; other tools include saws; hammers; pliers; hacksaws; pipe wrenches; yankee screwdriver; versamatic drilling reducer w/bits; Remington 8" electric chain saw; Fairbanks platform scales 400 lb. cap. w/brass & oak; Deering seeder w/wood spokes; few antiques include ice cream freezer - wood; buggy axle wrench; black smiths drill w/auto-feed; lanterns; 1935 cedar plank 18' 'Peterborough' boat; Wissler surveyors level and tripod; garden tools include Tecomaster 4 h.p. garden tiller and others; grainery 16' x 12' on 8 x 8 skids, double walled; quantity of Garry oats; grain moisture tester; 300 bales '84, Timothy hay; stockrack for pickup truck. Fordson major tractor, diesel w/compression release, in excellent running condition, new brakes, clutch, wheel bearings, etc.

Terms Cash — Good Cheques
5 miles west of Alexandria, north on Dunvegan Road to Kenyon Township Garage, turn left, 2 miles.
WATCH FOR SIGNS
Robert Brown
Auctioneer — 932-7925
John H. Palmason
Proprietor

18c

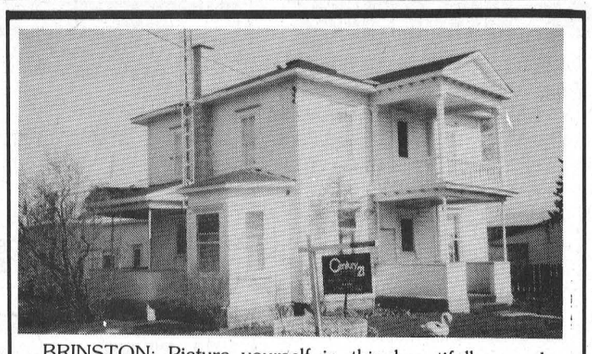

BRINSTON: Picture yourself in this beautifully cared for, 4 bedroom home, with its cheery kitchen, formal dining room, spacious living room and attached summer kitchen, garage, and workshop. Truly a classic country village property. $49,500.00.

Call ALLEN McCASLIN 989-6011

Century 21 **McIntosh & Proulx**
504 Main Street WINCHESTER 774-3990
REAL ESTATE LIMITED member broker

BICCUM & McINTOSH LTD.
Auto, Household, Life & Commercial Insurance

ROBERT REYNOLDS
YOUR REGISTERED INS. BROKER
BUSINESS: 774-2832
WINCHESTER, ONTARIO
RESIDENCE: 543-3641
MORRISBURG, ONTARIO

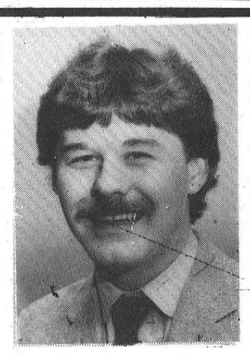

SPECIAL DISCOUNTS

2 Car Discount
Low Mileage Discount
Good Driver Discount
2 Special Age Discounts
Premium Payment Plan

JOHN A. ALLISON
REAL ESTATE BROKER

MORRISBURG **543-3717**

KYLE DRIVE, MORRISBURG — Three bedroom brick back split, in well established east end neighbourhood, convenient to shopping, golf course, park, etc. Living room and kitchen have cathedral ceilings. Rec room, utility room and den/office. Detached frame garage, paved drive. Well maintained and landscaped. Asking $89,900. (5088)

SANTA CRUZ ST., INGLESIDE — Well maintained two bedroom home, on large lot, with detached single car garage. Lots of potential in the full, high and dry unfinished basement. Electric baseboard heat. Asking Price $73,900. (5087)

HOBBY FARM — North of Upper Canada Village. Approximately 10 acres. 1 1/2 storey brick home, aluminum sided. Three bedrooms, kitchen, living room, sun room. Oil heat. Attached garage. Very attractive and appealing property. Asking $79,000. (5074)

EXCELLENT BUILDING LOTS!!

- Broder Crescent - Lot 60 x 130, asking $25,000. (5064)
- Glen Becker - 229 ft. frontage along highway 31. Asking $16,000. (5073)
- Brinston Rd. - Just off Highway 2. Asking $10,500. (5079)
- East of Pittston - building lot, asking price $6,900. (5089)
- South of Hainsville, on County Rd. 1. Approx. 3 acres, wooded. Asking $12,000. (5083) mls
- Highway 2, east of Iroquois. .68 acres, with access to Doran's Creek by Hydro License. Asking $20,900.

FOR RENT:

Brinston - three bedroom home. Convenient location. Available immediately.

Morrisburg - three bedroom Townhouses. Immediate and June or July occupancy.

Sales Representatives

Dale F. Beckstead Res: 652-4396 | **Peter Van Veen** Res: 543-2097 | **Gordon McIntosh** Res: 652-4936

FOOT
543-3398
Real Estate
MORRISBURG

HILL'S TRAILER PARK - DREAM STARTER - $34,900.00. Mobile home - 2 bdr., large kitchen, living room with cathedral ceiling, sunroom 15 x 6.5. Fridge and stove, curtains and blinds included. Ample closets and cupboards, beautiful built-in wall units. A "Must See!"

MARIATOWN - 2 bedrooms, living room, family room, enclosed porch, summer kitchen, shed, 200 amp., Electric forced air heating. Low taxes, and nice deep lot. Asking $48,200.00.

RETAIL/OFFICE space available in Morrisburg shopping mall. $250. per month, 400 square feet.

LAKESHORE DRIVE - 1.66 acres on north side with beautiful river view. Severed and surveyed. Price $44,900.00.

FOOT REAL ESTATE
543-3398
East End Promenade, Morrisburg, Ontario
Brokers - Gloria & Wray Foot - 543-3364
Sales Rep. - Susan Cadieux 543-3185 - Ken Kirkby 652-4687

FOR SALE BY OWNER

LAKESHORE DRIVE

Two storey brick and aluminum on large lot overlooking St. Lawrence River, four bedrooms, four bedrooms, three bathrooms, fireplace in living room, family room, dining room, double garage, full basement. Newly decorated and new carpet throughout.

Asking $169,500.00

Call **652-2560** AFTER 6 p.m. or weekends

18p

THOM REALTY LIMITED REALTOR

MORRISBURG SHOPPING CENTRE **543-3598**

MORRISBURG AREA
Country living at a reasonable price. Enjoy the comfort of this 4 bedroom mobile home while surrounded by over 100 acres of your own land. Some pasture land but mostly bush on a quiet country road. Only $50,000.00.

RIVERSIDE HEIGHTS
Picture yourself living in a conveniently located, modern, three bedroom brick bungalow with the added luxury of a second income built right in. Let this well established business of retailing shrubs, trees, inter-locking stone, and any number of greenhouse seedling, plants and flowers pay the mortgage for you. This is an opportunity, call now to avoid disappointment.

MORRISBURG
Two storey home, overlooking Morrisburg Park and St. Lawrence River, presently a duplex, could be turned into a single family dwelling, or rent one apartment and live in the other. Asking ONLY $65,000.00.

ELMA
Have a family? Looking for a home in the country? Take a look at this renovated 3 bedroom 1 1/2 storey beauty with large kitchen and dining area, family sized living room, main floor laundry, workshop, and super family room with patio doors to shaded patio and large deck. Put all this on a well treed acre lot and you have a place to call home.

NEW LISTING — WILLIAMSBURG
An ideal starter or retirement home — this 2 bedroom bungalow has a high dry basement, partially finished should you need more space. Nicely renovated, this one is ready to move into. Asking only $43,900.

MORRISBURG
An apple orchard can help you pay your mortgage! 800 trees, an ideal location for sales, a small barn with pasture and an attractive 4 bedroom brick bungalow are part of this very special country showplace.

MATILDA TOWNSHIP (Lakeshore Drive)
Very scenic residential building lot 161 feet frontage by 217 feet depth overlooking St. Lawrence. Asking $34,500.00.

Karen W. Gorrell – Broker – **Res: 543-3195**
Gordon W. Thom – Associate Broker – **Res: 543-2585**
Sales Representatives
William F. Shrubsole, Res: 543-2324 **Anne Crober,** Res: 543-3330
Charles (Chuck) Barkley, Res: 448-3660 **John H. Miller,** Res: 543-3195

Century 21
McIntosh & Proulx
WINCHESTER 774-3990
FOR MORE INFORMATION OR VIEWING APPOINTMENT CALL



CAROLE at **543-3505**

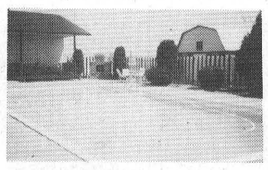



OPEN HOUSE **2 - 4 P.M.** **SATURDAY, MAY 9**

LIGHTNING ROAD, 3 miles north of Morrisburg, **$119,900.00** Enjoy peaceful out-of-town living and get more for your $ $ $ in this immaculate, tastefully decorated, luxury hobby farm, barn has water and electricity.

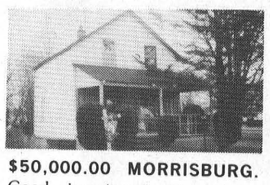

$50,000.00 MORRISBURG. Good investment on in-town property, for the price of renting! 2 bed, garage, workshop, etc.



$49,900.00 Close to 401, Upper Canada Rd., 2 bed., garage, move in condition. Super large lot on paved road.

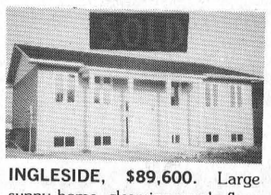

INGLESIDE, $89,600. Large sunny home, gleaming maple floor in dining rm, 3+2 bed. "New Look" kitchen, everything is new!



CHESTERVILLE AREA. $62,900. 3 bedrm., family room, garage, small barn, large evergreens on almost 2 acres.

CAROLE BERTHIAUME Sales Representative **543-3505**

Century 21 **McIntosh & Proulx**
504 Main Street WINCHESTER 774-3990
REAL ESTATE LIMITED member broker

MORRISBURG, $116,000 — 4 bedroom brick bungalow, attached garage, heatilator fireplace in livingroom. 1 4-pc. and 1 3-pc. bath. Finished basement. Choice west end location.

CHESTERVILLE, $189,900 — 3 storey brick on Main St. Located between B.N. Scotia and drug store. Main floor approx. 5000 sq. ft. ready for occupancy. Excellent potential for apts. on remaining two floors. Possibility of grants available. Lots of parking.

CONTACT MAURICE EYRE, 543-2391

BOOTH **GRANT BOOTH REAL ESTATE**
South Mountain 989-2636 | **Iroquois Plaza** 652-2181

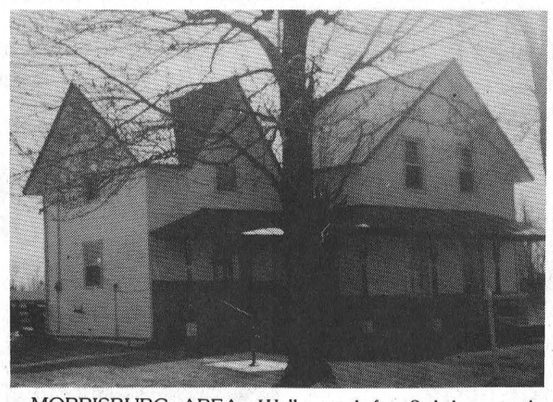

MORRISBURG AREA: Well cared for 3 bdrm rural home. Patio doors to deck/above ground pool, spacious eat-in kitchen, main floor laundry, 1 1/2 baths, beauty salon easily converts to 4th bdrm. or den. Recent wiring, plumbing. $63,900. MLS JACQUES E. ASSELIN, Sales Rep., Office: 652-2181 or Home: 652-2246.

WE LIST/SELL FROM THE ST. LAWRENCE RIVER TO OTTAWA

UNITED COUNTIES OF STORMONT, DUNDAS AND GLENGARRY

Notice of Proposed By-Law

UNITED COUNTIES OF STORMONT, DUNDAS AND GLENGARRY

Notice is hereby given as required by Section 301 of The Municipal Act, R.S.O. 1980, that the Council of the Corporation of the United Counties of Stormont, Dundas and Glengarry proposes to pass a by-law for widening, altering or diverting the following highways which are under the jurisdiction of the Counties:

(a) County Road No. 3, situated in Concessions 7, 8 and 9, in the Township of Winchester, from the north limits of the Village of Winchester, Lot 4 to Lot 18 inclusive, and being a distance of 11.2 kilometers.

(b) County Road No. 18, situated between Concessions 5 and 6, in the Township of Matilda, from Lot 31 to Lot 36, and being a distance of 3.1 kilometres.

The Advisory Roads Committee, appointed by County Council, will hear any person who claims that his land will be prejudicially affected by the by-law, and who applies to be heard prior to May 20, 1987.

Dated at Cornwall, Ontario, this 9th day of April, 1987, for publication on April 15, 22, 29, and May 6, 1987.

R. J. LAPOINTE
Co-ordinator Clerk-Treasurer
United Counties of Stormont,
Dundas and Glengarry
20 Pitt Street
Cornwall, Ontario, K6J 3P2
(613) 932-4302

15-16-17-18c



Volunteer quilters

The Dundas County Branch of the Canadian Red Cross Society is involved in many different activities, among them a weekly quilting bee. The proceeds from the quilts are donated to the society. Quilters pictured above are: (l-r) Lillian Casselman, Vivien Reddick and Eva Jackson.

—O'Brien photo

Volunteers quilt for dollars

JUDITH O'BRIEN
Leader Staff

MORRISBURG — There is a group of ladies in Morrisburg who make their way to the old high school every Tuesday afternoon. Their purpose: to raise money for The Canadian Red Cross Society. Their method: quilting.

These dedicated volunteers, some of whom have been with the Red Cross Society since World War II, give up one afternoon a week to quilt. Proceeds from their quilts are donated to the Red Cross.

"We were working here during World War II making dressings and since that time we never closed up," said quilter Kathleen Harkness.

"It's a nice thing," added Annie Steward, who has been quilting for six years. "We get together and talk about things in the town."

Buyers place their orders with Lillian Casselman. The owners provide the quilt lining, material and thread. They also pay a $40 or $50 fee to the quilters who turn the money over to the Red Cross.

"We make at least 10 or 12 quilts a year, working 2½ to three hours every Tuesday," said Casselman who has been with the Dundas County Branch of the Red Cross since its inception. "We had one big quilt, a queen size, that took nine women seven weeks to complete."

She added that quilt was a special case, and most are completed by four weeks.

There's more to quilting than stitching. Before stitching can begin, the lining, the fluffy inner material called batting, and the quilt must be pinned together on a large wooden frame, and the quilt has to be marked in places where stitching is to be done.

"There's quite a bit of work involved before we even get to quilting," said Casselman.

Once the stitching is completed, the raw edges of the lining, batting and quilt must be stitched together to finish the job off.

Waiting lists are long, and the volunteers have more work than they can handle. At least one quilt is always kept on hand, however, for families in the area. The ladies will give one of their quilts to Patricia Baker and Thomas Imrie, Morrisburg residents who lost their home in a fire last month.

"That's what the Red Cross is for," said Casselman.

Other members of the group include Vivien Reddick, a volunteer for six years; Eva Jackson, a three year veteran; Florence Smith, who acts as treasurer and has been with the Red Cross since World War II; Doris Myers, six years; Haddie Styles, Margaret Bowman, and Georgina Styles of Williamsburg.

Upgrading of ball park causes concern among nearby residents

OSNABRUCK TOWNSHIP — There have been some worries regarding upgrading plans by the Township of the Elm Street Ball Park in Ingleside.

Residents around the area submitted a petition, with 40 names to council voicing their concerns over possible parking and traffic problems when the field gets its facelift.

But Marion Sadler, the Township's Recreation director said the field had been restricted to Township regulations and will be used for T-Ball only which is played by children seven years of age and under.

"People thought since the field was being upgraded all kinds of groups would be coming to play ball," Sadler said.

Council member Jim Bancraft added that the park isn't suitable for anything but T-ball.

"The problem was the residents thought it was going to be used for more than just T-Ball," he said.

"They thought it was going to be like Jarry Park," added council member Carson Elliott.

There was also another petition which approved council's resolution to put up a backstop and upgrade the field.

The 38 people on that petition said they were ready to volunteer their services to help fix up the diamond.

Council accepted the two petitions and agreed to support the resolution that the 45 foot infield be covered with stone dust as part of the upgrading.

Industry committee prepare for meeting

MORRISBURG — The Morrisburg-Williamsburg Industrial Committee is alive and well.

Chairman Blake Noon said the group has been meeting less frequently than in the past but are planning a major reunion at the end of May.

The group last met at the beginning of April to discuss local matters.

The members of the committee are chairman Noon, secretary-treasurer Mike Waddell as well as Peter McCooeye, Glenn Cunningham, Ed Hanson and Mart Prost.

Back in late January the committee had a big boost when it hosted an industry appreciation night which was attended by both the reeve of Iroquois, Frank Rooney and Matilda Township, Lorne Mellan, who expressed interest in the committee.

Besides holding many meetings, as well, the MWIC hosted an Eastern Ontario Trade Workshop last year.

The main goals of the committee is to assist present industry and the service people and also find ways to attract clean industries to the area.

Discussions have been held on making a promotional brochure for the area as well as a marketing video.

Some other ideas discussed for promotion of the area have been the possibility of attending trade shows, attempting to lure European investors, setting up local trade fairs for industries and retailers and joining the Industrial Development Association of Canada.

Budget

continued from page 1

fire department. New beach equipment will cost $3,000, while maintenance on two new drains, the Jackson and Douma drains, will cost $13,000. Raises for village employees were set at five per cent, while the BIA will receive $13,500.

The village will receive approximately $183,000 in federal and provincial government grants, and a further $46,000 grant in lieu of taxes. Gross telephone receipts are $25,912.

The necessary bylaws to adopt the budget will be passed at council's next meeting May 12.

BOB JARVIS
613-543-2475

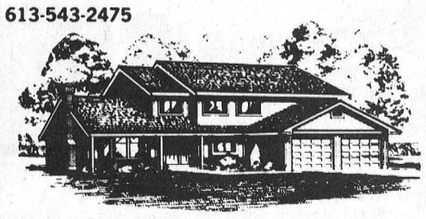

ARCHITECTURAL DRAFTING SERVICE
MORRISBURG, ONTARIO

RESIDENTIAL DRAFTING



DON'T REPLACE - REFACE! GIVE YOUR KITCHEN THE NEW LOOK!

We change the doors and drawer fronts and cover the exposed woodwork with Formica.

SAVE AN INCREDIBLE 40% to 60% over conventional kitchen remodelling

BARKLEY'S KITCHEN SAVER
989-5460
FREE ESTIMATES

ROOF LEAK? ?

Raking Shingles instead of leaves? If so call

JOHN SCHENK
543-3865

Roofing in Guelph, Kitchener region since 1976, now in Morrisburg.

Avoid the summer rush – call now!

FREE ESTIMATES

15-18p

"Mom Deserves The Best"

Mother's Day Buffet



Homemade Soup
Salad Bar, Specialty Salads
Roast Hip of Beef
Baked Ham, Raisin Sauce
Baked Salmon
Hot Vegetables
Strawberry Shortcake

$9.95 PER PERSON
Children Under 12 $5.95

SERVING SAT. & SUN. 5 P.M. – 8 P.M.

For Reservations Call 543-2026

PAQUIN PARK MOTEL & RESTAURANT
HWY. 2 AT UPPER CANADA RD. 543-2026

SUMMER EMPLOYMENT

We require two students
1 for Secretarial and General Office Duties
and
1 for General Labor

Applicants must be:
Continuing Students
and
available no later than May 18

Please apply in writing to:
Don Hill
Personnel Manager
c/o Beavers Dental Products Ltd.
Postal Bag 900
Morrisburg, Ontario
K0C 1X0

18c

FOR THE LOVE OF GOD. GIVE.

The uniform is like a beacon on the street. It signals help. Compassion. Caring.

But not many people know how much it takes to be a soldier in the Salvation Army. The inhuman hours. The incredible patience. The brutal situations.

Taking responsibility for those whom society is unable to take responsibility for.

Providing help, and then hope, for the people who need it most.

But they know.

Anyone whose life the Salvation Army has touched knows.

And we ask for them, that you give.

As much as you can.

For the love of God.

THE SALVATION army



For more information, please contact:

LT. DAVID CAREY
Kemptville, Ont. 258-3583

FORESTS: A SHARED RESOURCE

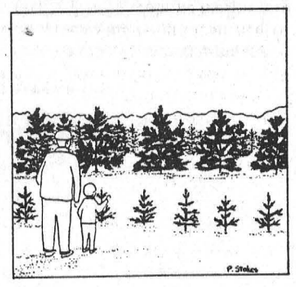

Convert your idle land to productive woodlands with assistance from the Ministry of Natural Resources.

For information call the **Cornwall District Office** at **933-1774** or **Zenith 73000.**

Ontario Ministry of Natural Resources
Hon. Vincent G. Kerrio Minister
Mary Mogford Deputy Minister

ROUND UP THE SAVINGS!!

PAINT



INTERIOR FLAT WHITE LATEX
21.99 4 L



EXTERIOR FLAT WHITE ACRYLIC LATEX
22.99 4 L



REDWOOD STAIN
CEDAR STAIN
WALNUT STAIN
11.95 4 L



MORRISBURG BUILDING CENTRE
HWY. 2 EAST, MORRISBURG
543-2009

ATTENTION SENIORS
HERITAGE MANOR RESIDENCE
"A Home of Distinction"

Are you considering a change of environment for the Spring? Heritage Manor has an alternative for you. We give you the opportunity to furnish your own suites if so desired (all rooms have ensuite baths).



- We provide 24 hour Registered Nursing Staff
- Dining Room / Special Diets
- Weekly Physician visits
- Regular Pastoral visits
- Laundry and Housekeeping service
- Families and Friends are permitted to stay for meals with their loved ones
- Vacation Care available (special rates)
- Active Ladies Auxiliary supplies outstanding entertainment and activities.

Semi Private Accommodation (with 4 piece ensuite Bath) ..... $875.00 monthly
Private Accommodation (with 4 piece ensuite Bath) ..... $1250.00 monthly

YOU DESERVE THE BEST!!
CALL OR VISIT US TODAY
HERITAGE MANOR RETIREMENT RESIDENCE
1545 Vincent Massey Dr., Cornwall, Ontario 932-4416
(Main entrance off Oran Dr.)
Deanna Mills, Administrator — Beverley E. Martin, Owner/Director

Member of Ontario Long Term Residential Care Association

VINYL TILT-ACTION REPLACEMENT WINDOWS & DOORS

SALES & INSTALLATION — SALES & INSTALLATION

- Welded Sashes & Frame
- Both sashes tilt action for easy cleaning
- Full Screen N/C
- Oriol Window N/C
- Night latches on sashes N/C
- Four heavy duty spiral sash balances
- Heavy duty metal lock at centre meeting rail
- Flexible vinyl weatherseal
- Fin seal weatherstripping



FREE ESTIMATES
P.O. BOX 1103
MORRISBURG, K0C 1X0
543-3763
Prop: LOWELL FIFE

Fife Construction

Dawley, Reichert lead Seaway athletes to two gold medals

IROQUOIS — Seaway District High School athletes Laura Dawley and Michael Reichert went their separate ways in high school track and field competitions on the weekend but both met with the same results — gold medals.

Dawley, who was competing at the National Capital Invitation Track and Field Meet in Ottawa, threw a personal best of 31.90m to win the junior girls javelin, a continuation of the success Laura enjoyed last season when she worked her way to the All-Ontario. Last year at the National Capital meet Dawley set a record 27.72m in the midget girls javelin and later in the season was named the top midget girl in S.D.&G.

To add to her gold Saturday Laura picked up fourth place ribbons in shot put and discus.

Meanwhile at the MacDonald-Thousand Island Invitational Track and Field meet in Brockville Reichert was working his way to a gold medal in midget boys discus. A new addition to the Seaway track team, Reichert had a 43.60m throw to win the gold. Mike followed that with a 13.69m throw in the shot put for a second place finish and then came in a surprising seventh in the javelin with a throw of 35.50 metres. The javelin is a new event for Mike.

Competing with Dawley in Ottawa Saturday was runner Debbie Cooper who last season tied as the top junior girl in S.D.&G. and high jumper Lisa Van Hoof. The three combined for one gold medal and five ribbons.

Debbie ran to a third place in the junior girls 400m with a personal best time of 65.28 and also took a fourth in the 800 m with another personal best of 2:31.34.

Lisa rounded off a successful day by taking a sixth place ribbon with a 13.72m jump in junior girls high jump.

The majority of the Seaway team competed at Brockville and with the results now in coach Keith McIsaac is quite pleased. "We seem to have a very strong contingent of junior girls and boys this year," he said. "The team had had some strong additions in both and we seem only to lack depth in the senior groups."

"We will be taking a team of over 40 athletes to the S.D.&G. Track and Field Championship at Glengarry District High School this Thursday and we expect to have a large group qualify for the EOSSA championships."

Another strong addition to the Seaway team is Kelly Tryon who, at Brockville Saturday, turned in a sixth place finish in the midget girls discus.

On the track Seaway's junior girls grabbed a surprising third place ribbon in the 4 X 100 m relay with a time of 55.04. This team included Robin Bouck, Tanya Dunning, Kim Bucking and Nikki Easter.

Easter also took a third place ribbon in the midget girls 400m in a strong time of 66.6 and Bucking placed fourth in the open girls 400m hurdles with a time of 75.9.

McIsaac said he was pleased with the effort of the athletes over the weekend and was very impressed with the team spirit they demonstrated.

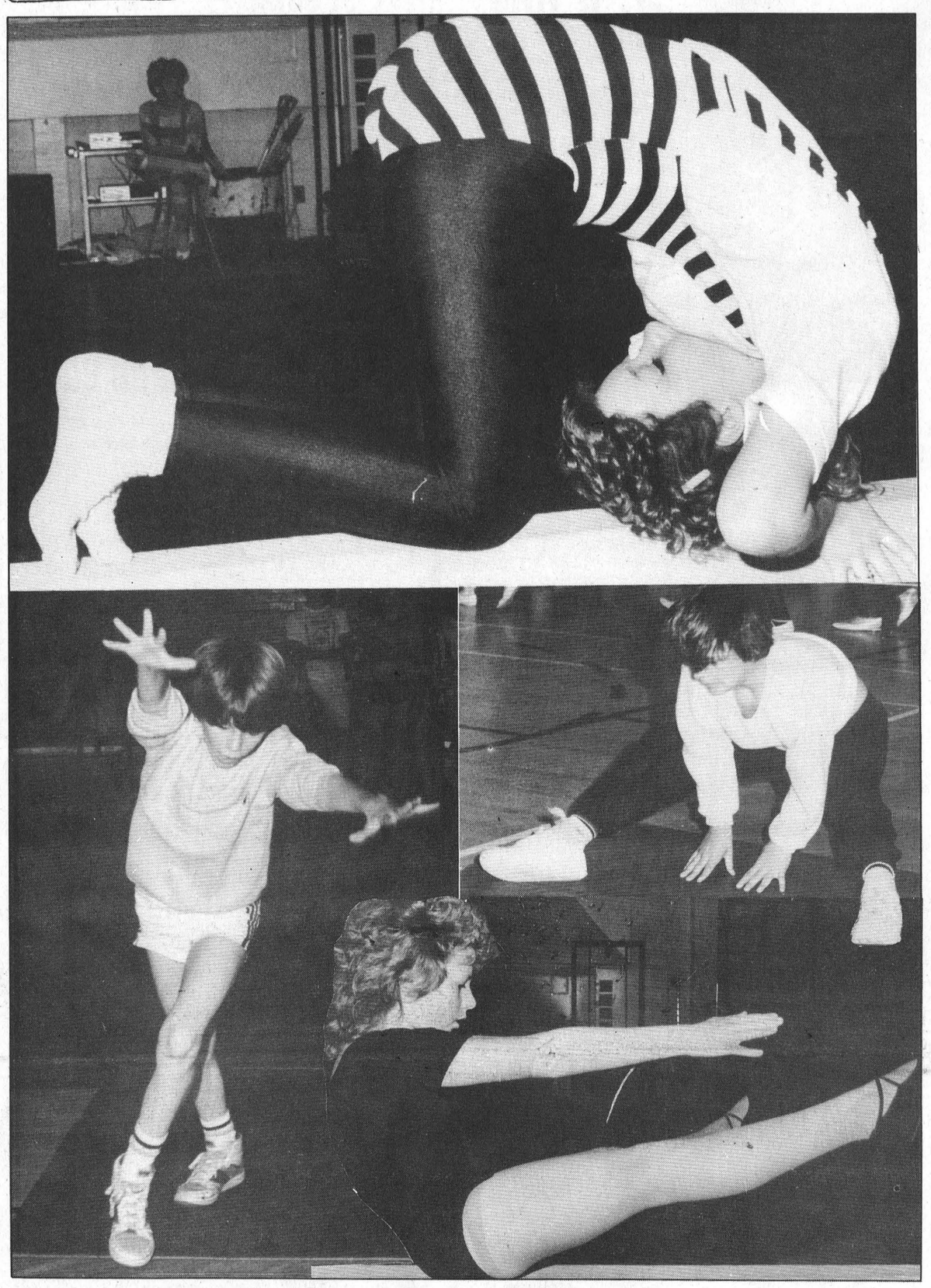

Doin' their things

Members of the Morrisburg Public School gymnastic team brought home 27 ribbons from the Dundas County meet held at North Dundas High School Monday. Above top, Trisha Elliott of Iroquois Public, performs on the balance beam; centre right, Charles Sypes completes his tumbling routine; bottom right, Sherri Dolan sits graciously on the balance beam and Chad Hanes (left) prepares for a cartwheel. The latter three were competing for Morrisburg Public School. —McNairn photos

Morrisburg gymnasts perform

MORRISBURG — Morrisburg Public School was well represented at the annual Dundas County Gymnastic meet at North Dundas High School Monday with its athletes bringing home 28 ribbons including a first from Jonathan Saunders on the horizontal bars.

Saunders squared off against fellow teammate Jason Harper on the horizontal bar in the 10 year old category, Harper coming in on his heels in second place.

Thirteen-year-old Maryanne McLeod had a good day with a third in tumbling, a fourth in crossbox and a sixth in floor exercises.

As well the 12-year-old girls had a good day on the balance beam with Laura Neild taking a fourth and Jennifer Saunders a fifth.

At the nine-year-old level Amy White led the Morrisburg team with a second on balance beam, a third on crossbox and a fifth on the floor. Julie Gurnhill followed her with a fourth on floor and Kathleen Wereley had a second in tumbling.

Jennifer Saunders tied Megan Brister of Iroquois for third in tumbling.

Tara Gurnhill and Janet Martel, both 12, had fifth and sixth place finishes respectively on the floor and Natasha Moore, 10, placed sixth on the floor. Leanne McNairn, 11, was fourth in longbox and Laurel Brister, 10, was sixth in balance beam and tumbling. Christine Webb, 10, took a third in tumbling.

Most of the boys ribbons were won in the cross box competition. Robbie Darling, 9, had a fourth, Chad Hanes, 11, a third, Charles Sypes, 11, a fourth, and Steven Webb, 13, a fourth.

Patrick Vaughan, 9, claimed a fourth in long box.

The annual meet is not a competition beween schools due to the fact that not all schools in the county have the equipment for their students to work out on.

Seaway Valley Squadron brings seventeen new members aboard

IROQUOIS — Seventeen new members were 'welcomed aboard' here Tuesday night when the Seaway Valley Squadron met for its annual spring dinner and meeting.

The Seaway Squadron, a division of the Canadian Power and Sail Squadron, promotes and advocates safe boating. Members can be recognized by the flags flown on their boats and memberships depend on the successful completion of boating courses run each year.

This year's course, which was given at the High School in Morrisburg, saw 13 students receive their flags Tuesday night.

Working their way through approximately 16 weeks of study were Tom Burns, Lloyd and Doris Campbell, John Connell, Cameron Dillabough, Volker Gruetzner, Grahame Hardy, W.H. Hardy, Nick Lee, Steve Sayeau, Victor and Janeen Wagemans and Ken Barr. Along with the 13 graduates three others, who have transferred to this area, joined the local group.

The Seaway Valley Squadron now has 43 members.

District Commander Ralph Smith was impressed with the progress of the local Squadron, crediting Commander Barry Brown and his executive.

"If you keep this up, in a few years you'll be one of the biggest squadrons in the district," he said.

Commander Smith welcomed the new members to the Canadian Power Squadron, pointing out this has been a big achievement for them and they had demonstrated they are responsible people.

Smith reported that approximately 15,000 people had taken boating courses this winter and the organization now totals about 27,000 members. "And not a single one of these didn't pass the boating course," he said.

The 27,000 membership is divided into squadrons across the country. The Seaway Valley Squadron is one of nine squadrons in the Rideau District.

It's a large organization and it requires a lot of work which starts with you and your squadron," he said. "It requires a lot of volunteers and for every 20 hours of volunteer work the member is entitled to merit marks."

Receiving their first marks Tuesday night were Harry Cook, and Jim Langabeer. Dave Beech and Barry Brown accepted their second merit mark and Edith Carroll picked up merit mark number six. Vince Carroll earned number 11, Marjorie Fowler 13 and George Fowler 21.

Special levels of achievement are recognized after five and 10 merit marks and at 20 the member receives a life membership to the squadron.

Receiving commander citations were Jim Hughes and Gerald Cornell.

Smith pointed out that the course taken this winter by the new members is a very general course and there are many more specialized courses they can now get into.

"As well, we are an organization that is very socially inclined. Our members are all over and every town and port in Canada and the United States has a port captain," he said. "These people are there to help out no matter what your problem may be."

Smith said it is estimated there are 2.5 million water crafts in Canada with a monetary value of $5 billion. "But no more than 2.5 per cent of these have been exposed to CPS courses," he said. "Put your know how to work and go out and spread the word. Fly your flag with pride and uphold the standards you were taught in CPS."

Cam Dillabough, who was enrolled in this year's course spoke on behalf of the students pointing out that he had grown up on the St. Lawrence River and he discovered there were a lot of things he didn't know much about.

"Overall I enjoyed the course and have mostly positive comments about it," he said. "There was an easy-going atmosphere and Dave Beech was very easy to learn from. I found everyone involved very helpful."

Also included on Tuesday night's agenda was the election of the 1987-88 executive. Returning as Commander is Barry Brown and he is joined by Jim Langabeer as executive officer, Jacques Fortin Training Officer and Harry Cook Secretary-Treasurer. Albert Lee became public relations officer, William Johnston Marine Reporting officer, George Fowler Membership officer and Gerald Cornell, Auditor. Vincent Carroll, Marjorie Fowler and Jim Hughes make up the nominating committee.

To wrap up the evening the Squadron's 50-50 draw was made with John Dyks of Brockville winning $250.

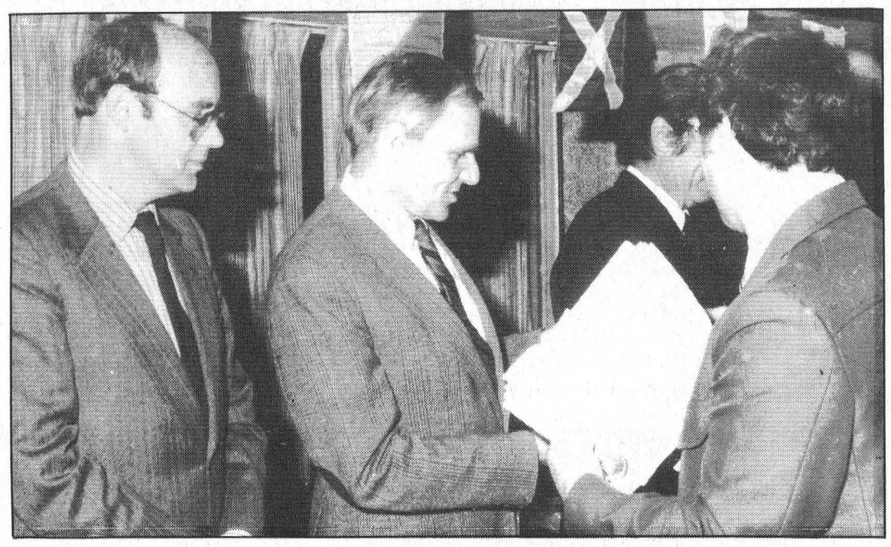

Welcome aboard

While Nick Lee, left, looks on Volker Gruetzner receives his membership to the Seaway Valley Squadron, a division of the Canadian Power and Sail Squadrons at the annual meeting last Tuesday night. —McNairn photos

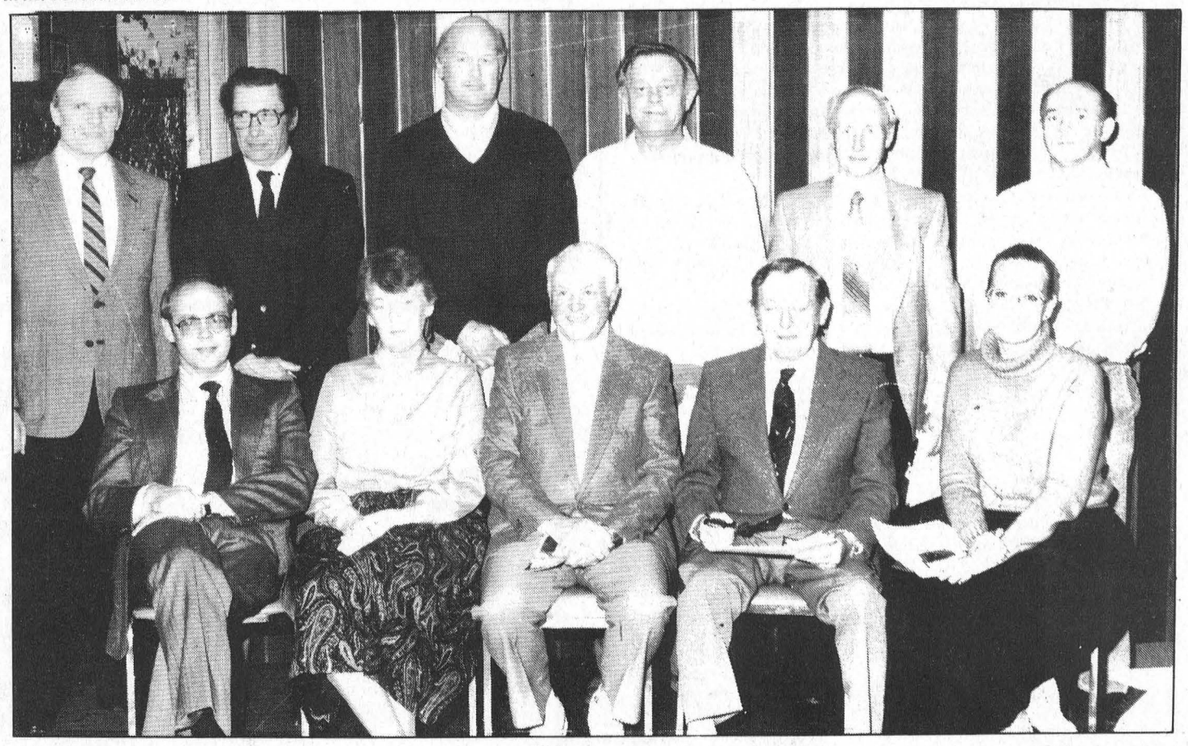

Ships ahoy

The Seaway Valley Squadron welcomed aboard 17 new members at ceremonies held in Iroquois Tuesday night. Fourteen of the new members successfully passed the squadron's boating course given over the winter and three were transfers from other areas. Above the new members are front, l-r: Nick Lee, Doris Campbell, Kenn Barr, Bill Hardy and Janeen Wagemans. Back (l r): Volker Gruetzner, John Connell, Cam Dillabough, Victor Wagemans, Lloyd Campbell and Tom Burns. Absent: Ray Blewett, Steve Sayeau and Grahame Hardy. McNairn photos



Playoff champs

Sandra Baker accepts the Whitteker Bus Lines trophy from Ron Whitteker on behalf of the Riverside Heights Mixed Dart League playoff championship team, The Spoilers. Other members of the team included Ron Bradford, Chris Casselman and Don Lewis. For more photos see page 10. —McNairn photo

Riverside darts

Trophies presented

RIVERSIDE HEIGHTS — Members of the nine-team Riverside Heights Mixed Dart League finished their season here Saturday night with the annual banquet and trophy presentations.

Leading the way to the front was the regular season championship Classics team consisting of Jim Scott, Rob Casselman, Gail Robinson and John Gummeson. They were followed by the playoff championship team of Ron Bradford, Sandra Baker, Chris Casselman and Don Lewis.

Ricky Markell walked away with the men's high score trophy with a 140. Rick won out in a shoot-out the result of 10 men tying for the high score with 140s during the season. The high score for the ladies went to Sandra Baker with a 140.

Jim Scott won for the most outs and Sharon Wereley had the most wins for the women.

The sportsmenship trophy, considered the league's most prestigious trophy, went to Don Lewis and Kim Grey received silverware for the only perfect score thrown during the year.

The playoff championship team received the Whitteker Bus Lines trophy from Don Whitteker and Orval Delage was on hand to present the Delage's House of Gifts trophy to the regular season champs.

Sharon Wereley will head next year's executive as president and John Gummeson took over the position of vice-president. Gail Robinson was elected secretary-treasurer, Jim Scott statistician and Sandra Baker will handle the canteen.

Secretary-treasurer Darlene Lortie was acknowledged for her contributions this season by outgoing president Guy Hart.

Local golf Among the Cedars

WILLIAMSBURG — Members of the Cedar Glen Golf Club kicked off their 1987 golf season here Sunday with the annual opening day tournament.

Although it was on the chilly side owner Dennis Casselman said it was a great day for golf and the tournament attracted a field of 72 players.

Rick Barkley walked away with A class low gross honors with a 77 and Dale Casselman claimed the low net with a 68. Shaler Hill won B class with a 79, Randy Leclair C class with an 87 and Brad Leclair D class with a 105.

Net awards in B flight went to Dale Casselman with a 68, C class to Mitch Hutt with a 65 and D class to Harry Marchand with a 78.

For the ladies Pat Reaney topped A flight with a 101 and Glenna MacIntosh win B with a 96. Sjenny Lightfoot was low in C flight with a 132 and Deanna Marchand won D with a 127. Net winners were Carole Droppo in B flight with a 64 and Elsie McIntosh in D class with a 75.

In the junior division Mark Casselman was the winner with a nine-hole gross of 42 and Paul Casselman had a 34.5 for the low net.

Rob Casselman was the juvenile division winner with a nine hole 52 and Bobby Vanasse had the low net with a 36.

Coming events — Thursday, May 7, First men's night. Steak Barbeque. Tees close at 4 p.m.
— Wednesday, May 13, First Ladies night. Steak Barbeque. Tees close at 4 p.m.

The 19th hole

MORRISBURG — A good representation of the membership was on hand Sunday afternoon for the annual spring meeting of the Morrisburg Golf Club.

Along with various committee reports the 1987 budget was passed and some discussion was held on the sewer construction area of the course. Club president John Cottrill reported that all of the construction and cleanup work had been completed by Cruickshank Construction.

It was explained that the sodded area is to be played as ground under repair and the appropriate ruling applies: free lift, no closer to the hole keeping the point of entry between the ball and the flag.

Cottrill also asked that members keep their carts, both pull carts and riding carts, at least 10 feet from the greens.

As well this year the greens staff is experimenting with contour cutting and although some members were concerned that this would slow down play, Cottrill assured them it was being done on an experimental basis and if it caused problems it would be discontinued.

Club captain Richard Baker informed the membership, that to save time at tournaments, he was implementing pre-registration — qualifying round, club championships, two balls etc.

Signs for pre-registration will be posted and golfers will know there tee-off times prior to the day of the tournament.

The 1987 club championships have been scheduled for Saturday and Sunday, August 15 and 16. "We wanted to keep it a two-day event but we didn't want it on a long weekend," said Baker. "We will try to accommodate anyone working on a Saturday with a tee-off time late in the day."

New for the men this year is a Monday Night League and if numbers warrant the first tee will be closed for about one hour, from 5-6. A sign-up list for this league is on the bulletin board.

Names are being taken at the snack bar for golf lessons. They are being offered for $6 per person with approximately four people to a group.

Coming events — Saturday, May 9 tree planting party and spring clean up bee. Bring your rake, shovel, garbage bag or anything else you think might be needed. We need a big turn out. The more hands the less work for everyone. Meet at the clubhouse at 10 a.m. A light lunch will be served.
— Tuesday, May 12, First ladies night. First tee closes at 4 p.m. Few holes of golf, potluck supper and spring meeting.
— Thursday, May 14, First men's night. No. 1 tee closes at 4 p.m. Steak Barbecue.

Legion darts

MORRISBURG — The final chapter for the Legion Mixed Dart League was completed here Tuesday night, a chapter which kept its followers in suspense right up until the last minute.

The No Names went into the second night of playoffs with the lead at 14 points but an eight point showing from them, 12 points for the One Eyed Rileys and 10 for the Go Gos put the three into a tie for the playoff championship.

In the round robin format the No Names got it rolling with a win over the Go Gos on a throw by Orval Delage. The Rileys then moved in for a win against the Go Gos, Phillip Tinker getting that one and the Go Gos were out of contention. The No Names collected a win over the Rileys to remain undefeated and claim the playoff championship.

Members of the No Names team include Irene Chapman, Sandra Julien, Jim Schultz and Orval Delage. Roy Lapierre was playing as a spare.

In earlier action the No Names picked up their four wins on two outs each from Delage and Julien and the Go Gos counted three outs from Brian McNairn and a pair from Gail Kelly.

Terry Laurin counted three wins for the Rileys, Floyd Elliott (spare) had two and Pat Filiou a single.

Finishing in fourth place were the Red Hots with a two night total of 20 points. Dalton Dawley had the hot hand Tuesday with four wins and Louis Delisle (spare) added a single.

Despite a three-win night the Gamblers were able to hold on to fifth place, two points ahead of the Two Plus Two, Tail Enders, Red Devils and Popeye's Pals all tied for sixth at 16.

Sarah Merkley had two Gambler wins and Alec Whittaker hit once. George Baker led the Tail Enders with three and Lynn Dillabough had a pair. For the Two Plus Two it was Gerry Roberts with three and Carol Dawley with two. Popeye's Pals had three wins from Lyndon Casselman and singles from John Rice and Carol Ann Shields (spare).

Phyllis Dawley had two wins for the Red Devils and Hartley Graham and Pearl Harris supplied singles. The Bozos wound up in the basement with 12 points, six coming on the final night. All were on throws by Elva Baker.

Final playoff standings

No Names	26
One Eyed Rileys	24
Go Gos	22
Red Hots	20
Gamblers	18
Two Plus Two	16
Tail Enders	16
Red Devils	16
Popeye's Pals	16
Bozos	12

Dart league celebrates



In for the bullseye

Members of the Riverside Heights Mixed Dart League ended their season Saturday night with the annual banquet and awards presentations. Above (l-r) are: Ricky Markell, men's high score; Sharon Wereley, women's high score; Sandra Baker,ladies most outs; and Jim Scott, men's most outs. Pictured below, left to right, are the regular season team champions: John Gummeson, Gail Robinson, Jim Scott and Rob Casselman —McNairn photo



Pike, pickerel derby

MORRISBURG — Organizer Doug Cassell is aiming at beating the record established last year in the annual Charlie's Sport Shop Pike and Pickerel derby when some 100 participants took part in the weekend event.

As a result of the large number of entries last year some $280 was given out in prize money with Barry Elliott and Garth Riley pocketing $140 each for their wins in the Pike and Pickerel divisions respectively.

Elliott for the win brought in a 14 pound pike with a length of 38 inches and a 17 inch girth and Riley won with his nine pound pickerel easily one of the largest ever weighed in at the derby.

This year's derby will run over two days, May 9 and 10 and entries will be accepted at the Sports Shop until 9 p.m. Friday, May 8. The entry fee is $3 and weigh-ins will be at any time on either day.

Metcalfe wins third Jr. B title

METCALFE — After a two year absence the Metcalfe Jets have returned to their position as champs of the Ottawa and District Junior B Hockey League.

The Jets wrapped up the series against the Ottawa South Canadians last Thursday night in Ottawa with a 4-1 victory to reclaim the trophy they last had in their possession in 1982-83 season.

Coached by Brian Kerfoot the Jets took a 3-1 lead in the series last Tuesday night with a 6-3 victory and wrapped it up Wednesday.

Looking back over the last 10 years only five teams have had their names engraved on the championship trophy. The Morrisburg Lions started it off in 1975-76 and then lost the following year in the final to the Renfrew Lions. The Lions came back again in 1977-78 but in 1978-79 were again unable to make it two in a row, Ottawa South eliminating them in seven games.

Ottawa South held on for the championship in 80-81, and then Metcalfe took over for 1981-82 and 1982-83. Ottawa South won the next two years in a row and the CharLan Rebels were the champs in 85-86.

Mother's Day Dining
MOTHERS' DAY SPECIAL 10% OFF
Sunday Brunch served 11 a.m. - 2:30 p.m.
Sunday Buffet served 4 p.m. - 8 p.m.
FREE FLOWERS FOR FIRST 15 MOTHERS
SPINNING WHEEL RESTAURANT
TEL: 543-3656
MORRISBURG

IT'S TAX TIME!
SENIOR CITIZENS may be eligible for a $50.00 REFUND by filing a 1986 return.
Call or drop in today!
P.O. BOX 681, K0C 1X0
SHOPPING CENTRE
MORRISBURG, ONTARIO
543-3468
Martin, Bell & Company
BUSINESS CONSULTANTS

The Canada West Lounge & Restaurant
LOCATED AT THE UPPER CANADA GOLF COURSE
Mother's Day SUNDAY, MAY 10th
Buffet
featuring:
Roast of Beef, Rainbow Trout, Southern Fried Chicken,
Rissolée Potatoes, Glazed Carrots,
Assorted Salads & Desserts
Coffee or Tea
10.95 PER PERSON
Children Under 12 $5.95
Take Mom Out to Dinner!
BUFFET SERVED FROM 12 NOON TO 7 P.M.
FULLY LICENSED – EXTENSIVE WINE LIST
DOMCO FOOD SERVICES LTD.
Reservations – 543-2914

RUBBER STAMPS
543-2987

NEW HOME CONSTRUCTION
KEN 257-4496
PETE 830-5688
DONNA 745-9201
OFFICE 445-3133
agents for
Heritage HOMES
BY MOREWOOD INDUSTRIES
10-21c

REG. ANDERSON
Painting & Paperhanging
Redidential and Commercial
FREE ESTIMATES QUALITY WORK
Morrisburg 543-3511

HAZEN MELDRUM LTD.
Ontario Land Surveyor
W. J. JOHNSTON, O.L.S.
Resident Surveyor
Telephone 774-2414
Winchester, Ont K0C 2K0
610 St. Lawrence St. P.O. Box 394

CENTRAL VACUUM PRODUCTS
Beam & Air Stream
Market Consultant
ANN BEKKEDAM
925-4861
PRESCOTT
13-25p

CORNWALL ROYALS SEASON TICKETS ON SALE NOW!!!
BE AN EARLY BIRD AND SAVE ON YOUR 1987-88 SEASON TICKETS
During the month of May, the Royals are offering a special discount price to everyone who purchases their season tickets.
EARLY BIRD

CATEGORY	REGULAR PRICE	DISCOUNT PRICE	SAVINGS
Adult	5.50	4.25	
TOTAL	181.50	140.25	$41.25
Senior & Students	4.00	3.00	
TOTAL	132.00	99.00	$33.00

OFFICE HOURS:
Mon. to Fri.: 9:00 a.m. to 12:30 p.m. – 1:00 p.m. to 4:30 p.m.
For further information call: 933-0264
(If you wish to recevie an application form in the mail, please send your name and address to: P.O. Box 174, Cornwall, Ont. K6H 5S7)

COME CELEBRATE WITH US!
IROQUOIS-MATILDA
LIONS CLUB
Marking 40 Years Active Service to the Community of Iroquois-Matilda
SOCIAL HOUR 6-7 p.m.
40TH
DINNER 7 p.m.
ANNIVERSARY
AT MATILDA TWP. HALL - DIXON'S CORNERS
Saturday, May 16th, 1987
Join Us In Greeting Special Guest Speaker
MAX KEEPING
And Stay To Dance To The Music Of
"THE COMPANY" - 9 p.m. - 1 a.m.
TICKETS $25.00 COUPLE FROM LIONS MEMBERS AND FROM LION KEITH BEAUPRE AT THE STORE

OPEN SUNDAYS 12 noon – 5 p.m.

Don't forget MOM Sunday, May 10th

We've got the perfect gift for her!

LADIES' RIGHT HAND GOLF CLUBS 7 Pc. Starter Set Includes Putter 89.95

ALL TENNIS RAQUETS 10% OFF



WALKING & SPORT SHORTS

FASHION FLEECE SUITS WITH FLORAL TOPS

ADIDAS TENNIS SHIRTS

100% COTTON SLACKS BY TRIBAL

COLOURFUL SELECTION OF LADIES SUMMER JACKETS

WE SPECIALIZE IN CUSTOM HATS & UNIFORMS

LADIES BIKES ALL SPEEDS

CHARLIE'S SPORT SHOP MORRISBURG CORNWALL

Quebec students on their way

LOUIS DAIGNAULT
Leader staff

MORRISBURG — Andre Charlebois is convinced cultural exchanges help Canadian students learn the other official language.

The French teacher at Morrisburg Public School and 20 students in grades 5-6 are preparing to receive students from ecole St. Georges in Chicoutimi on Monday.

MPS students will in return head north on June 1 and stay there until June 5.

A long list of interesting activities is being prepared for the Village's special guests once they set foot on Ontario ground Monday at 6 p.m. in front of MPS.

On Monday night there will be a reception for the students at MPS as each one will meet their match-up for the exchange.

Then they will set out on Tuesday to visit Morrisburg including Eckel Industries of Canada Ltd. and Beavers Dental Products Ltd.

The big day will be Wednesday when the students will take a trip to Ottawa to visit the nation's capital. Sites to be explored include the Parliament buildings and the Museum of Science and Technology. As well some shopping will be done on the Sparks Street Mall.

"Most of the Chicoutimi students have never been to Ottawa," Charlebois said, "so they are really looking forward to that day."

On Thursday it's off to Cornwall for the day to visit the special sites of that city.

In the morning, students will be able to relax at the Kinsmen Pool. They will then spend their lunch hour at Central Public School before heading to see the Power Dam.

Thursday evening back in Morrisburg, Village council will have a special reception for these students.

On the final day in Morrisburg, Chicoutimi students will say 'au revoir' for now and prepare to greet their new friends in Chicoutimi on June 1.

Government program

The exchange is being organized by SEVEC a government program, the sole purpose of which is to organize student exchanges.

Charlebois said the students have to pay a registration fee but the program in return pays the entire bus fare and provides the students with T-shirts, note pads, pens etc.

"The students will be able to learn some French," Charlebois said. "There will be a better understanding between the cultures. It's a lot of work but the results are there. I know, I've been involved in two student exchanges before."

The Chicoutimi school was the first to express interest in an exchange and contacted different school boards in Ontario.

Charlebois got a call from Therese Chaput of the Stormont, Dundas and Glengarry County Board of Education asking MPS if they would be interested.

"The kids are really excited about it," Charlebois said. "For most of them it's their first involvement in an exchange. A lot of them though have had a big brother or sister in one."

Elma Public School will also be doing an exchange with a Chicoutimi school at the same time as MPS.

Chicoutimi is situated approximately 175 kilometers north of Quebec City. It has a population of 175,000. The bus trek from Chicoutimi to Morrisburg nonstop takes about eight hours.

Seaway News

by WENDY LAURIN

Hi, the news will be short this week because not much has happened. It seems everyone is busy with homework and projects.

Last Tuesday, Seaway held its annual Spring Music Concert by the Seaway Band. I didn't get a chance to attend but was told it went over very well.

Wednesday, April 29th, the top homeroom for the Magazine Drive, 12A, got their Pizza Party at noon. Hopefully there wasn't as much pizza left over as there was from the last one. What can you do with four cold pizzas when not everyone loves it like I do?

Thursday, April 30th, Seaway's long awaited Career Fair arrived. There were many different exhibits and booths of both professional workers and college students to answer our questions. Whatever shampoo those dogs use must keep the fleas away from the smell alone. I must not be a dog lover because no one else seemed to notice the smell.

Then there were the helium balloons which were taken from the displays. To do what with you ask? Have you ever breathed in helium so your voice sounds like a smurf? I refuse to do this and I'm sure someone, someday, will end up with their voice permanently damaged.

How about slave day this past Monday? Jamie McIntosh, Ronda Gallinger's slave and Derek Potter, property of Cindy Cassidy looked quite beautiful in their pink shorts. Derek even had a pink sweater and a co-ordinating purse as well as the shorts. Derek loves pink! And Jamie's French braided hair, my idea! — looked so sweet on him he should wear it to the Prom. The slave day was to celebrate the victory of females over males in magazine sales during the Drive.

Well that's about it, see you next week.

STUDIO 231 PRESENTS

Thurs., May 7 - 9:00 p.m.

COUNTRY & WESTERN NIGHT

SPECIAL DRINKS

BEACH PARTY - THURS., MAY 14 /87

LOYALIST HOTEL HWY. 2 MORRISBURG

Mother's Day Gifts

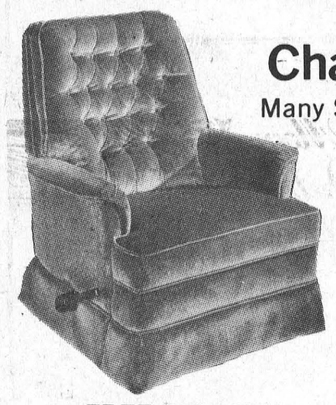

Give mother a beautiful Chair or Swivel Rocker

Many Styles and Colours to Choose From



FREE DELIVERY TO MORRISBURG AND AREA

W.L. PETERS FURNITURE

KING ST. TEL: 925-5622 PRESCOTT

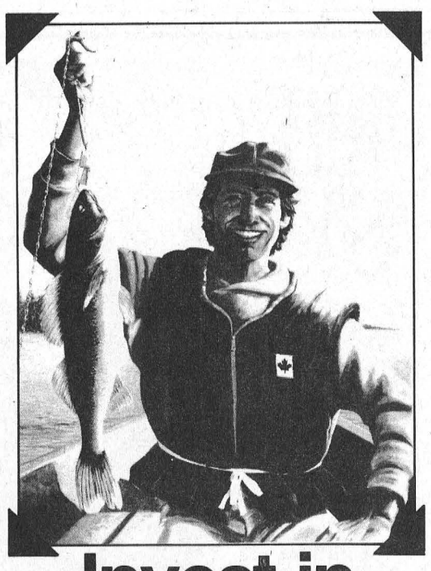

Invest in Ontario's Fisheries

Buy an Ontario Resident Sport Fishing Licence Today

As of January 1, 1987, anglers aged 18 to 64 are required to purchase a $10 annual licence or a $5 four-day licence. These can be obtained from local licence issuers or from Ministry of Natural Resources district offices.

Your licence will support projects like habitat improvement, stocking programs and fisheries research to make fishing in Ontario better for everyone. The Ontario Resident Sport Fishing licence – a sound investment in the future of Ontario's fisheries.

Ministry of Natural Resources

Ontario

Minister, Hon. Vincent G. Kerrio
Premier, Hon. David Peterson

Your Lighting & Fan Headquarters

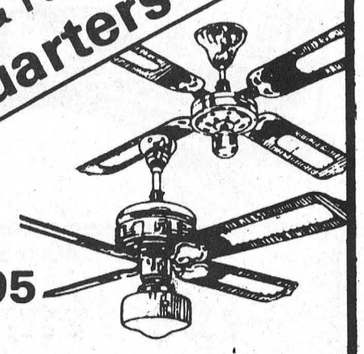

starting at $54.95

FANS CAN HELP IN lowering energy costs!

- 3 Speed Reversible
- Light, Adaptable
- 5 Year Factory Warranty

WE CARRY THE LARGEST SELECTION & STOCK OF LIGHTING FIXTURES IN THE AREA!

"We're the nobody that undersells everybody"

HOUSE OF LIGHTING

16 JOHNSON CRESCENT

LONG SAULT • 534-2912

(8 miles West of Cornwall)

28-4

Stedmans Mother's Day SPECIALS

COVER GIRL Fashion Pantyhose ASSORTED SHADES ONE SIZE FITS 100-130 LBS. Suggested Retail $4.00 .97

APPOLO 4 Pak Tumblers 9 1/2 oz. SIZE 1.97

COMFORTERS By Heritage ASSORTED COLOURS IN SINGLE, DOUBLE & QUEEN 19.97

LADIES 100% COTTON Fashion Pant ASST. COLOURED PRINT SIZES 7 TO 13 7.97

LADIES Jogging Suits Sizes Small, Med., & Large In Pink, Mint and Blue Regular 16.99 11.97

SAVE! 25% OFF LADIES Spring Dresses Asst. One and Two Pce. Styles Reg. 24.99 to 48.99 18.74 TO 36.74

MOM WOULD LOVE ANY ONE OF THESE ITEMS FROM OUR LADIES WEAR DEPARTMENT ALL AT EVERYDAY LOW PRICES

LADIES BLAZERS Asst. Styles 19.99 and up

LADIES POLYESTER Pull-On Pant reg. size 9.99 oversize 10.99

LADIES Shirts & Blouses Asst. Styles 11.99

Remember Mother's Day Sunday May 10th.

MORRISBURG EAST END PROMENADE

STEDMANS RESERVES THE RIGHT TO LIMIT QUANTITIES

MACLEOD STEDMAN VISA

CHARGE IT! USE ALL THREE AT PARTICIPATING STEDMANS STORES

ZONES 1-3

SUPER SAVINGS RCA & W.L. PETERS



GMR659R
XL-100 value in a traditionally styled console. Cable tuning—up to 64 channels—plus VHF and UHF channels.
749.00



FMR620R 26"**
Compact ColorTrak TV with stereo adapter jack (adapter optional, extra). ChanneLock digital remote control. Cable tuning
599.00



FMR460R 20"**
Packed with features—priced to please, ChanneLock scan remote control.
479.00



EMR341R 14"* XL-100
Compact Contemporary styling TV features 14-button ChanneLock digital remote control that changes channels by digital push-button.
369.00

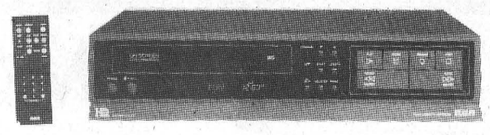

VMT390
Digital Command-compatible remote control. One-year/4-event timer with on-screen remote programming and Express Recording. Quartz-controlled tuning with Auto-Programming, including up to 47 cable channels.*
Fluorescent digital clock/tape counter/channel number/operating mode display. "Field-still" video system provides jitter-free special effects (SLP).
589.00

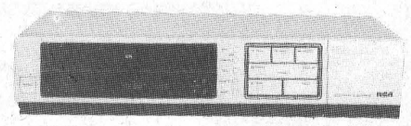

VMT285
An RCA "best buy"! Front-loading model with Digital Command-compatible remote control. 14-day/2-event programmer. Express Recording. 80-position broadcast/cable electronic tuner. High-speed search and stop action. Fluorescent channel/clock/day/counter display. Automatic rewind.
479.00



Pro Wonder CMR200
This popular camcorder features a ½" Saticon pickup tube for excellent indoor and outdoor pictures, even in low light conditions. A digital LCD counter with memory helps you locate shots you wish to review.
1549.00

W.L. PETERS APPLIANCES
KING ST. TEL: 925-2257 PRESCOTT

Local horticultural society will visit "Midday" gardeners

The monthly meeting of the Morrisburg and District Horticultural Society is history. A special directors meeting too is over.

The regular meeting opened with a poem about "Glorious Spring". A two day trip is in the planning stages; the idea is to go to Corby Rose Gardens in Belleville with other interesting side trips, possibly in late June for those interested.

Jim Stevens reported on progress at The Queen's Rose Garden at Upper Canada Village's entrance. The St. Lawrence Parks Commission made an announcement that the garden will be completed this year. Final additions include reflecting pools, fountains and substantial flower planting. It is anticipated that a representative of the royal family, maybe "Prince Andrew and Fergie" will visit this summer. Hopefully district horticultural societies will see fit to help out with donations.

Delegates chosen to attend the annual Horticultural Convention in Kingston were president Graham and Mrs. Wells and Jim Stevens - past president.

Monthly competition was the cactus plant, the entries were most ably judged by Penny Nash and Carolyn Scott. The winners were (1) Dorothy Merrill, (2) Carson Elliott (3) Mr. Bill Grenkie.

These three gave amusing anecodotes on how they acquired their plants. Mrs. Nash noted that some entries were not ture cacti but in fact succulents (fleshy plants).

Once secretary of the society Bridget Van Der Zweep had welcomed Mrs. Nash and Mrs. Scott they proceeded to demonstrate the art of flower arranging. Some members took part, and were able to take home some artistic arrangements. These ladies drove a long way (Gananoque) to show how its done and

The next meeting is Thursday, May 14; the night is special because it is the annual Spring Flower Show. Following the show judging there will be a penny auction where members donate house/garden plants to be auctioned by the society's own auctioneer Mr. Wells. Organizer for this evening is Sandra Lee Johnston.

A bus trip is planned for the June 16th meeting, to Kemptville. This should be a treat because the Esmond - Whites - Larry and Anstace are expecting to show us their famous garden. This will be an evening trip and the cost is $2. per person. Pickup points will be in Iroquois, Morrisburg, and Iroquois. They are expecting the bus to arrive at the garden around 7 p.m. and leave at 9 p.m. This is a "go", rain or shine and is a first come, first serve basis.

The spring planting of the municipal beds in Williamsburg, Riverside, Mariatown, Morrisburg and Iroquois will produce as they did last year. Letters will go to each council requesting their usual support to the society in return for this service. Members volunteer in each place to plant and maintain the beds.

Mrs. Graham Wells is donating a trophy to be given on behalf of her mother and named "The Christine Erratt Trophy for House Plants." Another new trophy will be given at the Summer Show, in the Deocrative Classes, one to honour the memory of a dictated horticulturalist John Corbett.

The District Council would like a nomination from the Morrisburg and District Society so they can deliberate and bestow the District Service Award to a deserving person in the district.

Various names were suggested, persons fit the criteria if they belonged to a society a minimum of 15 years, had a record of effective long service, have accomplishments outside the society in the field of horticulture. Decision will be forthcoming on this item.

Horticulture is fun, hard work and yet rewarding in a special way. If you know the incomparable task of home grown vegetables or the pleasure derived from a lovely flower bed or lawn **you are a member of this society or you should be: if you haven't yet experienced this in your life time you should join and learn from your neighbours and friends how to get involved.**

Council News

The village of Chesterville has notified council that it is changing the rates of their fire agreement this year. A stand-by fee of $1,500 was introduced, while there will be little change in hourly firefighting rates. Clerk Mike Waddell said the village is charging the same rates to Williamsburg and Winchester townships. The Chesterville Fire Department provides services to the northeastern corner of the township to Dunbar.

•

Fred Pinkus sought and obtained permission from council to expand his business. Pinkus, who operates Pinkus Tire and Battery Kingdom at the west end of the village, wants the expansion so he can fit all his inventory under one roof. Council originally thought there wasn't enough room but after checking the site they agreed the expansion would still be within bylaw specifications.

HAPPY 16th BIRTHDAY ROB

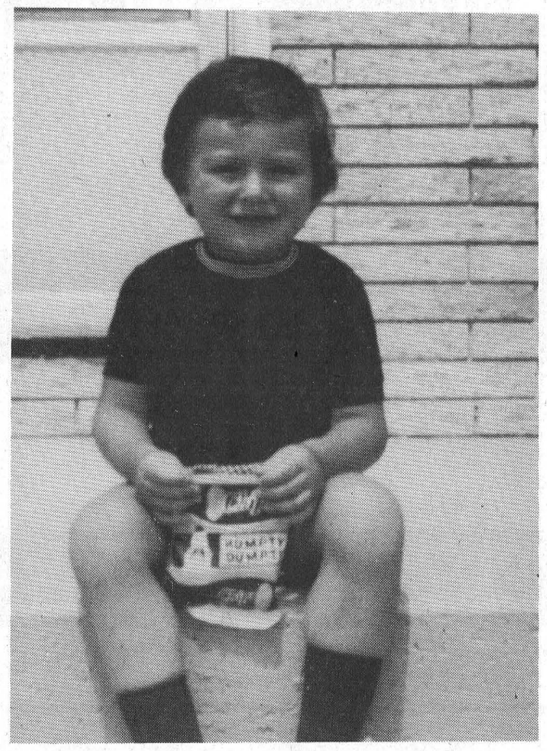

From Dad, Mom & Tim

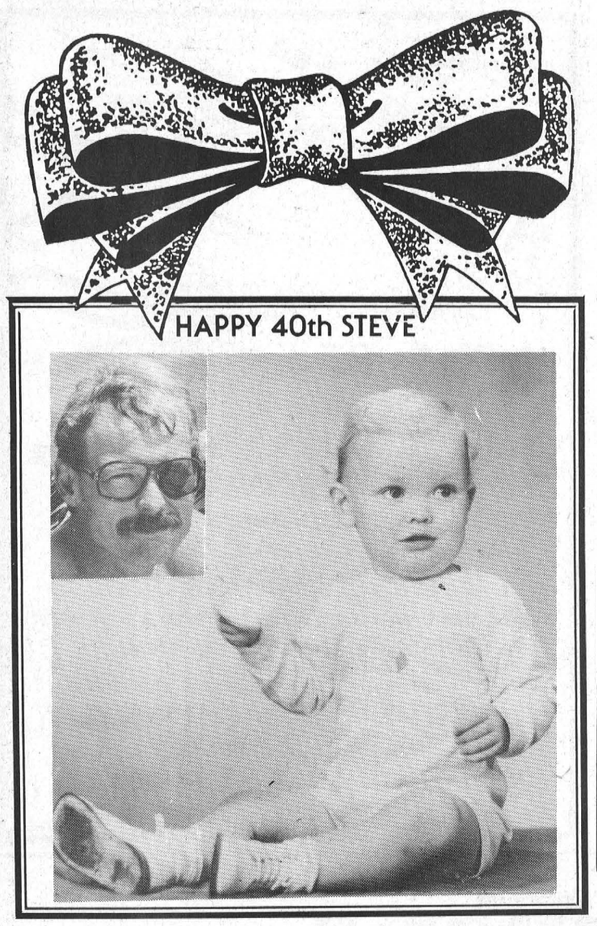

The Craftsmen of Twin Oaks

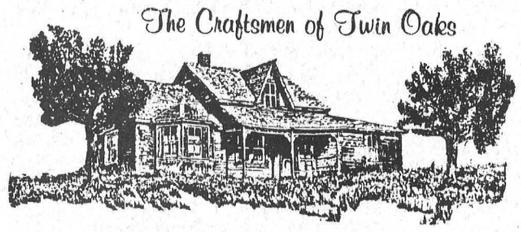

MARTIN CAMERON
CORNWALL, ONT.
TEL: (613) 938-7377

CUSTOM FURNITURE & RESIDENTIAL RESTORATIONS

MARVIN CAMERON
MORRISBURG, ONT.
TEL: (613) 543-3963

MOM



"Treat Mom to a Feast"

MOTHERS' DAY — SUNDAY, MAY 10th

N.Y. SIRLOIN 8 oz. Served with Mushrooms Potatoes and Salad $7.95
FILET OF SOLE $6.95
BAKED CANNELLONI $5.95

Above dinners include choice of Soup, Juice or Salad
Dessert and Tea or Coffee

CHILDREN'S PORTIONS AVAILABLE
ALL MOTHERS TREATED TO A GLASS OF WINE ON US!

New Centennial Restaurant
MORRISBURG SHOPPING CENTRE
543-3722

FULLY LICENSED

Jigger's Restaurant
IROQUOIS SHOPPING CENTRE
652-4806

INGLIS WASHER & DRYER
MATCHED SET
999.00
W.L. PETERS APPLIANCES
KING ST. PRESCOTT

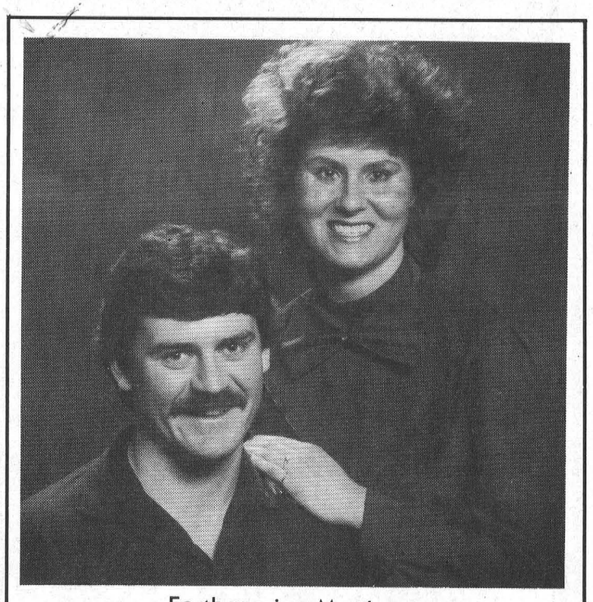

Forthcoming Marriage

Mr. and Mrs. George Holder are pleased to announce the forthcoming marriage of their daughter, Coleen to Blake, son of Mrs. Estella Barry and the late Mr. Norman Barry. Marriage to take place June 6, 1987 in Iroquois United Church at 5:00 p.m. 18p

Nothing Says Mother's Day Like Flowers



Celebrate the season with a floral bouquet! We'll create a lovely, custom designed arrangement just for her.
Good Selection of Plants, Fresh Cut and Silk Flowers

A member of Teleflora



Teleflora's Bud Vase Bouquet.



Teleflora's Porcelain Rose Bouquet.

THE VILLAGE GREEN
MORRISBURG SHOPPING CENTRE 543-2566

Grand Opening MAY 8-9-10



FLOWERS OVER 50 VARIETIES TO CHOOSE FROM
GARDEN VEGETABLES LARGE SELECTION OF NO. 1 HIGH PRODUCTION PLANTS

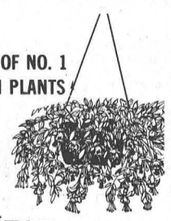



HANGING POTTED PLANTS
JUST IN TIME FOR MOTHER'S DAY

SHRUBS, TREES & HEDGES – ON REQUEST
LOCATION: BEHIND TEXACO GAS BAR IN LARGE GREEN WAREHOUSE



Seaway LAWN Service



IROQUOIS, ONTARIO
652-2150 or 652-2287

1987 STYLE

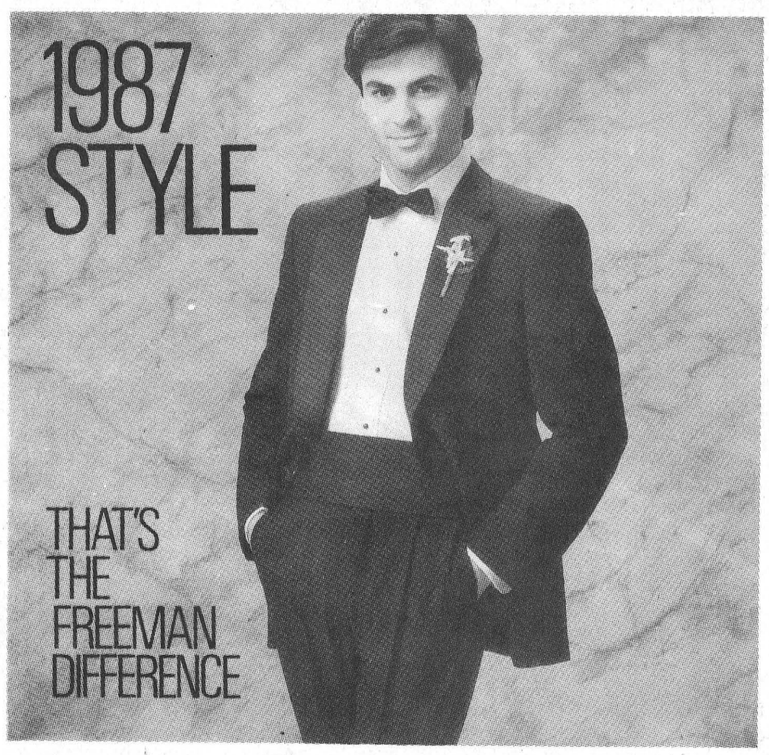

THAT'S THE FREEMAN DIFFERENCE

STUDENT DISCOUNT – SAVE 10% ON PROM FORMAL WEAR
ORDER EARLY AT
MacDonald's of Cardinal
Open: Mon., Tues., Wed., Thurs. & Sat. 9-5, Fri. 9-8
For Your Shopping Convenience
FREEMAN FORMALWEAR
657-4782

Ministry threatens to close pound

OSNABRUCK TOWNSHIP—It was an amusing problem which could become serious.

Judy Scharf who runs the dog pound in the Township told council Monday night the Agriculture and Food Ministry has called 10 municipalities including Osnabruck Township regarding he quality of the pounds.

According to Scharf, the Ministry is threatening to shut the dog pound down if changes are not made.

Presently the dogs caught by Scharf live together in a building and not in cages.

Some of the recommendations by the Ministry were almost comical but Scharf said they want to prevent the spread of infection.

The main recommendation is the animals be put in separate cages. Scharf estimates cages well equipped can cost up to $1000 each.

In the recommendation the cages should be kept at an average temperature of 65 degrees during the winter. Also there should be fan and space heaters nearby and a light bulb should grace the top of the cage.

There should also be a drain hole. Scharf said this is necessary when you clean the cage and disinfect it.

"Was there anything in there about a shower for them?" asked sarcastically council member Carson Elliott. "It sounds like a 'Pooch Palace'."

Scharf also looks after the dog situation in Roxborough Township and will be talking with them at their next council meeting about the situation.

Clerk Warren Bethune said some regulations have been put forward by the Ministry but said they will have to be discussed.

"It's a situation that has just arisen," he said.

Approximately three or four dogs a month (from the Township) are brought to the dog pound.

Lunenburg water project

Two firms were interviewed by council Monday night for the job of rectifying the serious water situation in Lunenburg.

Last month the Ministry of Environment released a nine-page report indicating that 50 per cent of the homes in the hamlet have water unfit for human consumption.

The firms interviewed were Totem, Sims and Hubiki and Kostuck Engineering.

Clerk Warren Bethune said no decision has been made which firms will get the job.

This is the second major water problem the Township is faced with. High bacterial levels were also found in the water of Newington residents.

The MOE will foot 85 per cent of the costs to repair the problem in Lunenburg with the rest divided among residents and/or the Township.

Levels of fecal coliform were as high as 4,800 per 100 mL. Total coliform counts in the Lunenburg water reached as high as 7,600. Anything above 10 is considered dangerous.

The MOE does provide grants to upgrade water quality of private wells, private sewage disposal facilities and drainage for hamlets.

About 77 per cent of the well water, classified unsafe due to bacteriological problems, was from dwellings serviced by dug wells.



Mr. and Mrs. Eric Rosenquist

Leisa Drummond, daughter of Mr. and Mrs. John Drummond of Carleton Place, Ont., and Eric Rosenquist, son of Dr. and Mrs. Gerry Rosenquist of Morrisburg were married on Dec. 6, 1986 in St. Andrew's Presbyterian Church, Carleton Place. Following a honeymoon in Florida the couple took up residence in Kanata, Ontario.

REPORT FROM PARLIAMENT HILL

BY NORM WARNER, M.P.

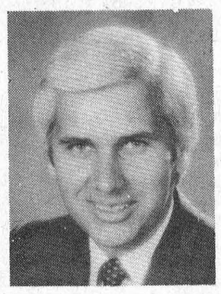

Health and Welfare Minister Jake Epp announced recently his intention to introduce legislation banning tobacco advertising and promotion in Canada and strengthening his commitment to the National Program to Reduce Tobacco use.

This tough new legislation would ban all forms of advertising and promotion of tobacco products available in Canada. Other provisions in the Act would ensure that strongly worded, prominent health warnings are included on packaging for tobacco products, that toxic substances in tobacco are reported to federal authorities and listed prominently on packaging and that manufacturers and importers report production, importation and sales figures for their products.

Canada Day 1987

1987 marks the 40th anniversary of the declaration of Canadian citizenship and the focus of Canada Day will be What It Means To Be a Canadian. Community groups receiving SEED money grants are being encouraged to develop projects and celebrations in conjunction with the concept of citizenship and to apply it in a local and national context.

Anyone wishing to organize activities should write to: Canada Day Committee of Ontario, 25 St. Clair Avenue East, Toronto, Ontario. M4T 1M2 (call collect 416-973-1320).

Farm Machinery Tax Credit

Revenue Minister Elmer MacKay has cancelled a special audit in connection with the investment tax credit on capital equipment. The cancellation of the special audit is good news for farmers and came as a result of representations made to the Minister by members of all three political parties.

Last Sunday I was delighted to attend the 90th birthday celebrations of Mr. Alex Chisholm.

Another important weekend event was the review of Upper Canada St. John's Ambulance Corps. All award winners deserve special congratulations for their efforts on behalf of the community. As always the displays proved extremely interesting.

A meeting of Chesterville and District Rotary Club held in the Parliamentary Restaurant in Ottawa on Monday was an opportunity to renew acquaintances from that area of Dundas.

Legal matters were the topic when a group of lawyers from the constituency held a dinner meeting in Ottawa on Tuesday evening and I was pleased to join the discussion of current political issues.

As Volunteer Week comes to an end I would like to congratulate all our community volunteers in the riding for their tireless efforts and the time they give so generously to a wide variety of excellent causes.



Village's new toy

Morrisburg Village received a new backhoe last Thursday which is bigger, better and stronger the the last one they had. Village Clerk Lloyd Barkley said it cost the municipality $41,000. It includes updated features and can dig much deeper. The village's old backhoe was purchased 14 years ago.

—Daignault photo

HAPPY BIRTHDAY TABITHA

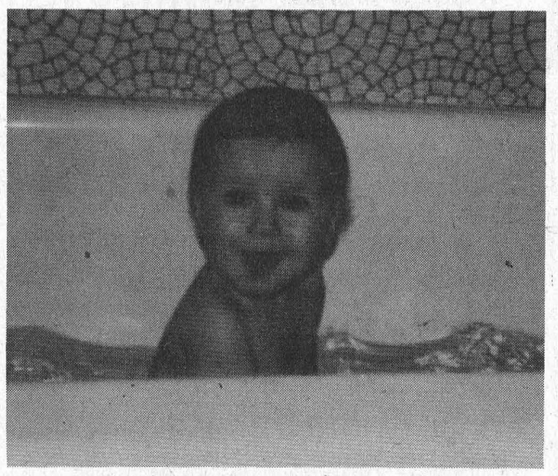

Love – Mom, Dad, Jessica & Cassidy

IROQUOIS LEGION BRANCH 370
PRESENTS
"Stormont Country"
MUSIC AT IT'S FINEST
LEGION HALL
FREE ADMISSION
FRIDAY MAY 8th
9 – 1
11-14c

THE VILLAGE OF MORRISBURG
TENDER
BACKHOE FOR SALE

Tenders clearly marked will be received by the undersigned, until 5:00 p.m., Monday, May 25th, 1987, for the sale of a used backhoe; Case 480, approximately 14 years old, in good working condition.

Same may be examined at the Public Works Building from 8:00 a.m. to 3:30 p.m. Monday through Friday.

Highest or any tender not necessarily accepted.

Signed: C.A. VanAllen,
Works Superintendent
P.O. Box 737
Morrisburg, Ontario
K0C 1X0
18c

TOWNSHIP OF OSNABRUCK
NOTICE
HEAVY GARBAGE PICKUP
May 11th to May 15th, 1987

Please lieave all articles at roadside. Pickup will be done on regular collection days.

Please note: Brush or tree cuttings must be tied in bundles and capable of being handled by one workman. Grass cuttings and other such loose material must be properly bagged. Stone and other granular materials, automobile parts and other material not pertaining to household appliances **WILL NOT** be picked up.

BLAIR WATSON
Road Superintendent
18c

Seaway Valley Tile Drainage Ltd.
BRINSTON, ONTARIO, K0E 1C0
BUSH & FENCE ROW CLEARING AND REMOVAL
Henry or Bert Zandbergen 613-652-2331
12tfc

FOR ALL YOUR INSURANCE NEEDS
LIFE - DISABILITY
AUTO - BOAT
HOMEOWNER - TENANT
GROUP INSURANCE
COMMERCIAL
Open Monday - Friday
8:30 a.m. - 5:00 p.m.
Sat. 9 a.m. - 12 noon



Terri Martel

BRISTER INSURANCE BROKERS LTD.
BRIS-BAR LIFE INSURANCE AGENCY LTD.
LOCATED IN THE OFFICE OF BRISTER INSURANCE BROKERS LTD.
MORRISBURG SHOPPING CENTRE
543-3055 543-3181

PIKE & PICKEREL DERBY
May 9-10
$3.00 Entry Fee
ENTRY DEADLINE
Friday, May 8, 9 p.m.
Entries & Weigh-Ins At
CHARLIE'S SPORT SHOP
MORRISBURG 543-2137



WHAT'S NEW?



534-8187

WALES AUTO SALES
OPENING SPECIAL
1981 CHEV IMPALA
STATION WAGON
GREAT FAMILY CAR
$3160.00

534-8187

534-8187



CORNER CUPBOARD ICE CREAM PARLOR
FEATURING PETERSON ICE CREAM
THE ALL NATURAL ICE CREAM
15 FLAVOURS
SHAKES & SUNDAES



CORNER CUPBOARD CRAFT SHOP
All Local Crafts - Stain Glass, Dried Flower Arrangements, Fashion Accessories, Mirrors, Silk Flowers, Souvenirs, Pottery, All Hand Made,
A Pleasure To See . . . A Joy To Give
Many Gift Ideas for Birthdays, Weddings, Showers, House Warming, Baby Gifts, Mothers' Day.



OPENING SPECIAL !
FREE SOFT DRINKS WITH EVERY PURCHASE (May 6-10)

WHERE?

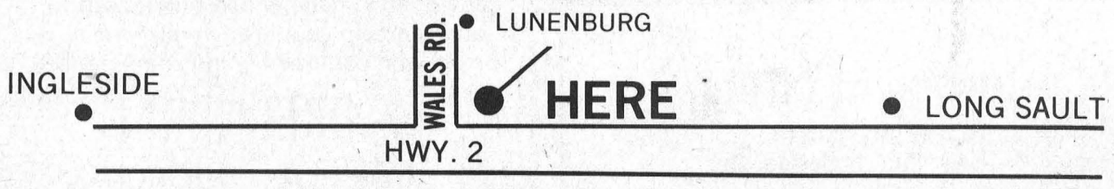

CORNER OF HIGHWAY 2 AND WALES ROAD
1 MILE WEST OF LONG SAULT – 1 MILE EAST OF INGLESIDE
OPEN 10 A.M. – 6 P.M. MON. – FRI. 11 A.M. UNTIL DARK SAT. & SUN.
534-8187

Alternative school gives new lease on life



Planning ahead

The Alternative School's co-ordinator, Sam LaRosa (right), lends a helpful hand to student Grace Stafford of Williamsburg. She is attending the school to fulfill her dream of becoming a school teacher, her profession when she lived in Mexico. Stafford is one of 19 students in the Academic Career Planning Program which mainly helps high school dropouts combine school and work in order to achieve their grade 12 diplomas.

—Daignault photo

LOUIS DAIGNAULT
Leader staff

MORRISBURG — Everybody deserves a second chance.

At the Alternative School, here, adults, young and old are getting an opportunity to repair the biggest mistake they ever made; quitting high school.

A new program to help people get their 12th grade diploma was implemented here, last year, and for Sam LaRosa the school's co-ordinator it has been a big success.

The program called Academic Career Planning Program enables the students to combine their current job as well as completing their education.

"We're getting adults between the ages of 18 and 50" he said. "They are mainly interested in getting their high school diploma. They now have a chance to pick up where they left off."

Marilyn Bern and Coral Roderick are two women who dropped out of high school only to realize a few years later the difficulties in finding a job with no Grade 12 diploma.

"I want to get a grade 12 diploma so that I can get a better job and have a better future," said 19-year-old Coral from Morrisburg.

Marilyn, a 20-year-old from Riverside Heights, has expressed an interest in pursuing a sports administration degree at Durham College.

During their years at high school both Coral and Marilyn were totally fed up with school.

"I lacked interest in finishing high school," Marilyn said. "I didn't think I needed it. I was working at my parent's store. But the business closed and I had to look for another job. That's hard without a grade 12 diploma."

Both Coral and Marilyn have jobs as well. Marilyn works at Mr. Grocer while Coral is at Seaway Enterprises.

Their co-op program, which enables them to get credits for combining school and work, has been a reassuring experience.

"I like it here," Coral said. "There's less pressure. You're not at school all day and most of the work is done right in class."

"I've matured a lot," Marilyn continued. "I'm more determined now than in high school. Back then I didn't know what I wanted to do and this is a second chance."

The relaxed atmosphere of the alternative school has also been very beneficial.

"We don't have the teachers always on our back," Marilyn said. "You realize you're the only one who can do it. Plus the location is good. There are no buses and you don't have to put up with ignorant kids."

Marilyn added she had a notion in her high school days that life was easier in the work place.

"That's not true," she said. "Especially when they start slamming doors in your face because you don't have your diploma. And work experience is important as well. A big thing about this program is the co-op."

Many programs available

LaRosa said there are a number of programs available for people interested in improving themselves.

When the school started two years ago it was a school for people who had trouble reading and writing. While that program still exists LaRosa said they have expanded immensely over the last year.

The big program, of course, is the one Coral and Marilyn are involved in. Others include a program in which two nights a week people can complete their high school diplomas and also get credits for working during the day.

There is also conversational French and straight correspondence courses; in which people are assigned projects, do them and bring them back.

But LaRosa is especially proud of the Academic Career Planning Program.

"At the end of the year they can get as many as seven credits," he said. "That's pretty good when you consider in high school in one year you get eight credits."

A school day for those in the new program takes place during the afternoon from 1-4 p.m., Monday to Friday.

In the first hour the students work on their correspondence course. Then a qualified teacher, Sandra Magee, comes in and teached subjects such as law, English and Man In Our Society.

Finally in the third hour the students examine work and employment skills, study skills and career skills.

"In addition to that we help students get jobs in the morning," LaRosa said. "That way we're able to give them co-operative education credits."

Students have guts

LaRosa said credit has to be given to the students themselves for the success of the program.

"It takes a lot of courage for them to come here," he said. "They are admitting to themselves they need a high school education."

There are currently 19 people involved in the new program ranging in age from 18 to 50. While the program is for those who need their grade 12 they have one lady who is currently getting her grade 13, diploma.

The academic courses taken include English, math, sciences and courses in the commercial area. LaRosa stresses this program because the students can get their diploma at a faster rate and the career planning aspect helps in finding a job.

The cost for attending the Alternative School is minimal. LaRosa said there is a $35 fee but the students are eligible to receive a refund of up to $25 and they don't pay for their books.

Sandra McGee has been the head teacher at the school since last February and has enjoyed her new experience.

"There is a lot of self-satisfaction in seeing the people progress towards getting their certificates," she said.

McGee, who is a qualified teacher through the Ministry, taught six years at Seaway District High School in Iroquois before coming to the Alternative School.

"You're certainly dealing with a different type of people," she said comparing high school to alternative schooling. "It's more challenging. They have a different outlook on life."

Other teachers at the school are Carole Belanger, Cheryl Neild, Brenda Brunt, Carole Johnson and Kathy O'Neil.

Making dreams come true

While most in the program are seeking a grade 12 diploma there are others who simply go to learn more.

Grace Stafford, 46, of Williamsburg, is a native of Mexico and attends the Alternative School to improve her English.

"I used to be a schoolteacher in Mexico," she said. "I'm doing this to master English and further my education."

Stafford's dream is to return to her old profession. She intends to go to university and take a Development and Education for Young Children course.

"This school is like a door that opened for my future," she said. "It's close to home, the teachers are very understanding and everything is so casual."

"Mrs. McGee has such patience. She makes a big effort to try to help everyone."

There are also a lot of discussion groups and the students admit the wide range in age really helps them out as well.



Happy teacher

Sandra Magee, the head teacher at the Alternative School, says students at the school have a different outlook on life compared to the students she taught at Seaway District High School. Magee who is a qualified teacher through the Ministry has been at her post at the Alternative School since last February.

—Daignault photo



ADD PRIVACY & LOOKS TO YOUR HOME
CEDAR HEDGES & TREES
ALL SIZES FREE ESTIMATES
All hedges come with 1 year guarantee, roto-tilled bed and multched with peat moss to retain moisture.
TOM CASSELL 543-3879

COMPLETE LINE OF
HOUSEHOLD FURNITURE
RUGS & CARPETS
APPLIANCES
First Class Appliance Service
All Makes



For Sales or Service Call 652-4577
RON FADER FURNITURE
& APPLIANCE SALES & SERVICE

"Sure I've thought about going to college, but how can I afford the time?"

At ST. LAWRENCE COLLEGE SAINT-LAURENT we know how a good college education can help you to a better position or a whole new career.

We also know that earning a living and raising a family come first — and that takes much or your time. That's why, every spring, we offer you a variety of Continuing Education courses. These are practical and affordable courses that are offered in the evening for your convenience.



Continuing Education at St. Lawrence is the convenient way for you to earn a college diploma or certificate. Join us and start improving your future today.

Registration starts this Monday, April 27th! For a free copy of our Continuing Education guide or for more information, call or drop by the St. Lawrence Registration Centre at 933-6080.

ST. LAWRENCE COLLEGE SAINT-LAURENT
BROCKVILLE CORNWALL KINGSTON

MAKE IT EASY ON YOURSELF!!

Experienced 2-person team will completely clean your home or office. Guaranteed rates - estimated time of job completion. Call for more details.

Quality Service Is Our Policy



FREE ESTIMATES
S & H CLEANERS
Commercial and Residential
LYLE STEWART 543-2266 OR BOB HENOPHY 543-2420
MORRISBURG ALL WORK GUARANTEED

SOUTHIN PRODUCE FARMS LANDSCAPING SERVICES
PROFESSIONAL LANDSCAPING SERVICE
GROWERS OF
BEDDING PLANTS - NURSERY STOCK
STRAWBERRIES - VEGETABLES
R.R. 3 WILLIAMSBURG, ONT.
TEL: (613) 535-2160



18-27p

A Death in the Family
The burden of funeral arrangements comes at a time when we are least equipped to handle it. We understand, and can help you through this time of sorrow with compassion and competence.
FAIRBAIRN FUNERAL HOME LIMITED
ONTARIO FUNERAL SERVICE ASSOCIATION (Incorporated)
MORRISBURG, ONTARIO
TEL: 613-543-2271

FARM-FLEET INC.
THE PROFESSIONALS
Massey-Ferguson Disc Bearing 26.70
I.H. Disc Bearing 30.95
Krause Disc Bearing 39.60
Allis-Chalmers Disc Bearing . . 39.60
ALSO CHECK OUR PRICES ON ROLLER & BALL BEARINGS
BATTERIES
Garden Tractor Battery U1220 . . 48.70
Motorcycle Battery 12N143-A . . . 33.35
Fencer Battery 6 volt 12.75
SOUTH MOUNTAIN ONLY 989-2097
WEAGANT FARM SUPPLIES

Rainbow Pottery
FACTORY SALE OUTLET
Hwy. 2 E., Ingleside, Ont.
10th ANNIVERSARY SALE
ALL MERCHANDISE 20% OFF
Till Sunday, May 10, 1987
Open 7 Days A Week 10-5
537-2690
18c

FOR ALL YOUR INSURANCE NEEDS
LIFE - DISABILITY
AUTO - BOAT
HOMEOWNER - TENANT
GROUP INSURANCE
COMMERCIAL
Open Monday - Friday
8:30 a.m. - 5:00 p.m.
Sat. 9 a.m. - 12 noon

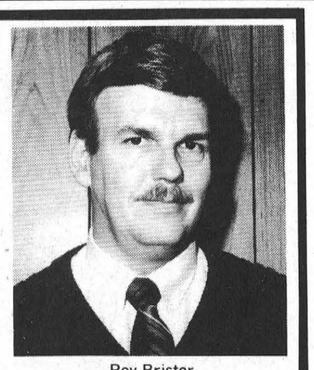

Roy Brister
BRISTER INSURANCE BROKERS LTD.
BRIS-BAR LIFE INSURANCE AGENCY LTD.
LOCATED IN THE OFFICE OF BRISTER INSURANCE BROKERS LTD.
MORRISBURG SHOPPING CENTRE
543-3055 543-3181

Industry won't move to Iroquois

IROQUOIS — There was some disappointing news for council here last week. Iroquois Reeve Frank Rooney told councillors that an industry had contemplated moving into the village, but he received a call from them last week, and was told the idea has been shelved, at least for the present time.

Rooney would not divulge the name of the company since there is a possibility the decision could be reversed in the future. His only hint was that it was a distribution centre.

•

Recreation Chairman Lorraine Fader announced that Rev. and Mrs. Theismeijer are willing to start a tennis club in the village this summer. She said the club will only be small this year, but everyone is invited to join.

Fader also unveiled fund-raising plans for a new bicycle path to extend from Elizabeth Drive to the beach. The cost of an unpaved path is $4,400, and the recreation committee is trying to raise the full cost without money from council.

Tube socks with Iroquois printed on one side and the Indian head on the other are now available for sale at $4.25 per pair. The socks are available in red and blue and can be purchased at the clerk's office, at the tourist information booth and Carmen House. Recreation committee members will also canvass door-to-door.

The second fundraiser is a Father's Day brunch to be held at the Civic Centre June 21, from 11 a.m. to 2 p.m. Prices for the brunch have not been finalized but Fader says the committee is hoping families are willing to take their fathers out for dinner.

•

Carmen House questionnaires will be sent to villagers along with their hydro bills in the next few months. The purpose of the questionnaire is to find out if there is enough interest in the village to continue supporting Carmen House financially. The village pays approximately $5,000 per year for upkeep on the museum.

"We will ask people to sign it because we don't want to make the decision ourselves," said Rooney. "We felt this was a fair way to do it."

•

Council has agreed to support a resolution from the Casco Company in Cardinal asking the Canadian Import Tribunal to carefully consider all sides of the issue before imposing a duty on American corn. A duty was imposed in November of last year, but the Canadian Corn Users group will have a chance to present their case to the Tribunal May 26.

"We don't have many corn growers here but we have a lot of people who depend on a paycheque from the company," said councillor Johnny Haldane.

•

Council has turned down a request from Rural Dignity of Canada, a group formed to protest closures of rural post offices, to send financial support.

"We don't give money to anyone else who asks for it so I don't see why we should give money to them," said Fader.

Court News

MORRISBURG — Earl Merkley of Carraway Crescent, Morrisburg was sentenced to two years probation by Judge Bruce Hunter in provincial offences court Tuesday, after he pleaded guilty to two counts of assault and a mischief charge March 31.

The assaults took place against Merkley's wife Lynn and a neighbor, Doreen Simpson. The mischief charge resulted from a broken door at the residence of Lyle Beckstead.

Merkley's probation conditions are that he abstain from the consumption of alcohol, undergo psychiatric treatment at the Cornwall General Hospital, participate in alcohol awareness programs as deemed necessary by probation services and make full restitution to Beckstead for damages.

•

Lawrence Merkley, 21, of R.R. 1, Iroquois pleaded guilty to driving with an excess alcohol level in his blood and was given 14 days in jail and prohibited from driving for one year.

On April 3, 1987 at 8:55 p.m. Merkley pulled out of the trailer park in Morrisburg heading north on Hwy. 31. He was driving in the southbound lane, and forced Morrisburg OPP Constable Joe Roach, who was proceeding southbound in a marked cruiser, off the road.

The officer pursued the vehicle and while in pursuit noticed the driver forced two other cars off the road. With the help of two more police cruisers Constable Roach stopped the vehicle and arrested Merkley. Ten bottles of beer, located behind the passender seat, were also seized.

Merkley has one prior conviction.

•

Melburn Reid of Prescott was found guilty of failing to provide a breath sample, and was fined $300 and prohibited from driving for three months by Judge Hunter.

On May 23, 1986 while refueling at the Exxon station on Hwy. 31 OPP Constable Frank Wert noticed a vehicle speeding, and also noticed the vehicle swerved several times before turning onto Hwy. 401.

He pursued the vehicle for five to six minutes westbound on the highway before catching it. The plates on the car had belonged to the previous owner and should have been removed. When the officer stopped the vehicle he noticed a strong odor of an alcoholic beverage and asked Reid to take the Alert Test. On the first and second attempts he provided insufficient samples but on the third attempt Reid activated the fail light.

During three attempts with the breathalyzer machine Reid didn't perform the test correctly. Twelve seconds are required for an accurate sample, and he would blow for one to two seconds then quit. He was given 11 minutes in which to perform the test. After three attempts he made a phone call, then asked to take the test over. He was refused.

•

Kevin McEwen, 22, of Ellis Drive, Iroquois, pleaded guilty to failing to take a breathalyzer test following an incident on April 18, 1987.

OPP Constable Frank Albert stopped a grey Ford van on Elizabeth Drive in Iroquois because the tail light was not working. The driver of the vehicle failed to stop until the officer pulled the cruiser alongside and forced it to stop. McEwen did not have his driver's licence or vehicle registration with him.

The officer detected alcohol on McEwen's breath and asked him to take the Alert Test. McEwen refused saying he wouldn't take the test because he wouldn't pass. He has one previous conviction. He was given a 14 day jail sentence and prohibited from driving for one year.

Parent support group created

BRINSTON — A parent support group, regarding drugs and alcohol has been formed, here.

The group will hold their first meeting on Monday night, at 8 p.m. at the Manse in Brinston.

The meeting follows last month's drugs and alcohol awareness night held at Matilda Township Hall.

Reverend Allan Tysick who organized the event is obviously pleased at the turn of events.

"When we had that awareness night we didn't want it to look like the church met and did nothing," he said. "A support group was definitely one of our goals."

Tysick said the group will focus mainly on drug problems.

"There are a lot of services available in the area for alcoholics such as Alcoholics Anonymous," he said. "We're going to keep more in line with drugs."

The group is formed not only of parents but of spouses as well. Tysick hopes they will gather weekly.

"We want to share each others concerns," he said. "Through experience hopefully we can help one another and seek resources for medical and psychological support."

Crime Stoppers

On October 17, 1986, thieves were on the prowl during the afternoon in the rural area of Aylmer. They discovered a house that appeared unoccupied. They banged on the door and after reassuring themselves that nobody was home, they kicked in the door. As happens in many cases, as the intruders hurry to find loot, an enormous amount of damage is caused. During their search they discovered a black Samsonite briefcase that held the occupants life possessions in the form of a coin collection, comprising of approximately 500 coins. The coinage was mostly U.S. 1800 to 1986 vintage. There were two unusual medals, one in platinum and the other in gold with the inscription.

CRIME STOPPERS will pay $1,000 for information that if received this week, leads to the arrest of the persons responsible for this house break-in. If you've information about this or any other serious crime, call CRIME STOPPERS at 233-TIPS (8477) or call long distance free at 1-800-267-TIPS.

CORNWALL HONDA
TODAY'S ANSWER
"Arguably one of the finest all-round automobiles in the world."
—Motor Trend
WHO HAS THE BEST WARRANTY
Chrysler
7 Yr., 115,000 Km
Ford
6 Yr., 10,000 Km
G.M.
6 Yr., 100,000 Km
SORRY Guys, Not Good Enough
NOT 100,000 Km
HONDA
NOT 300,000 Km
But a full
5 YEAR UNLIMITED KM
426820 KM and still going
WHO HAS THE BEST WARRANTY?
CORNWALL HONDA
CORNWALL HONDA 1200 Brookdale 933-7558

CURIOUS CAT ANTIQUES
OPENING SATURDAY, MAY 9
HIGHWAY NO. 2 BETWEEN IROQUOIS & CARDINAL
TEL: 652-4585

UPPER CANADA GREENHOUSES
OPEN
Bedding Plants, Vegetable Plants, Hanging Baskets, Geraniums, Garden Mums, Patio Pots & Mixed Pans for Mother's Day
Church Rd. Riverside Heights
543-2455



Tino's Renovations
Tel: (613) 543-3487
HOME RENOVATIONS
ADDITIONS
GENERAL REPAIRS
ROOFING
SIDING
FREE ESTIMATES
P.O. Box 918
Morrisburg, Ont.
K0C 1X0



GIBSON Mechanical
•Heating Systems •Ventilation
•Sheet Metal Work
Stephen J. Gibson - Proprietor
390 Hyde St., Prescott 925-3866/925-3655

TREE REMOVAL
AND
DRIVEWAY SEALING
BEAUTIFY AND PROTECT YOUR DRIVEWAY WITH POWER SPRAY SEALER
Phone Victor Brooks
Williamsburg 535-2322

IG Investors Group
Presents
A FINANCIAL PLANNING WORKSHOP
Tues., May 19/87
7:00 P.M. at
The Gaelic Room, Paddy's Inn, Hwy. 2 at
Morrisburg
Topics Include
• Save big money the easy way
• Earn tax preferred dividends & capital gains
• Control your retirement income
• Withdraw your RRSP tax free
• RRIFs vs. Annuities
Guest Speaker
Earl Hunter Jr., Region Manager
SEATING LIMITED
For reservations call
Morrisburg - 543-2564
Refreshments will be served

YOUR GUARANTEE
We deliver more than oil . . .
We deliver reliability!
We deliver satisfaction!
We deliver confidence!
We deliver savings!

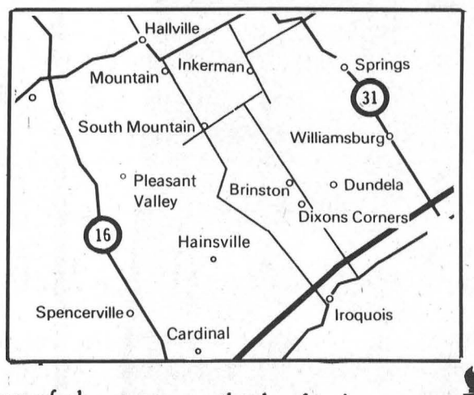

We deliver service!
We deliver experience!
We deliver protection!
We keep on delivering!
Thinking of change . . . . think of us!
P.O. Box 304, Shopping Centre
Morrisburg, Ontario, K0C 1X0 543-2800
P.O. Box 400, 503 Main St. W.
Winchester, Ontario, K0C 2K0 774-3560
P.O. Box 712, 45 King St.
Chesterville, Ontario, K0C 1H0 448-2182
EDGERTON-BAKER
45 YEARS OF SERVICE IN THIS AREA
REPAIR SERVICE CALL 652-4565

SNRCA celebrates 40 years of wise water, land management

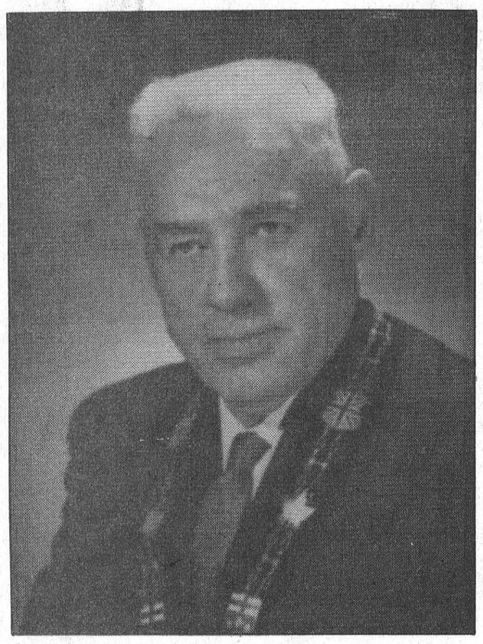

Mahlon Zeron

JUDITH O'BRIEN
Leader staff

BERWICK — May 8 marks a milestone in the history of the South Nation River Conservation Authority. Formed in 1947, this year is the 40th anniversary of the authority, making it one of the oldest conservation authorities in the province.

Public concern about drought, deforestation, erosion and flooding in the 1920's and 1930's was the forerunner of present day conservation authorities. During the Great Depression and World War II, the Ontario Conservation and Reforestation Association and the Ontario Naturalists and Farmers Advocate campaigned for better water conservation and resource management. As a result of their efforts, the Ontario Conservation Authorities Act was passed in 1946.

The Nation River Conservation Committee was formed in 1943, and following the Conservation Authorities Act, the committee asked to establish the SNRCA, making it the third conservation authority to form under the Act.

Background

The SNRCA is a flat agricultural area covering approximately 3,900 square kilometres. Thirty-two municipalities fall under the watershed, including the Townships of Matilda, Mountain, Osnabruck, Williamsburg and Winchester, and the Villages of Chesterville, Finch and Winchester.

The river flows north-east for 175 kilometres from Edwardsburgh and Augusta Townships to North Plantagenet Township, and empties into the Ottawa River.

The flat landscape and rich agricultural land are a result of a glacier melt at the end of the Ice Age, leaving a salt water body called the Champlain Sea.

The land is fertile, yet unstable, and problems in the watershed are varied. Erosion is a serious problem, as is flooding in the area. In 1971, 35 hectares of farmland near Lemieux slid into the South Nation River, completely blocking it. The SNRCA has developed extensive programs to address these problems. The Water Management Program has seen channelization of the Chesterville section of the South Nation River, flood dyking, floodplain mapping and the maintenance of a flood forecasting and warning network. The Land Management Program assists landowners dealing with soil erosion and landslides.

The SNRCA today

The authority has grown from a small group of concerned individuals to a full fledged conservation group, with 10 full time employees working at the office in Berwick. Through various government "make work" projects the authority presently employs 25 people, and General Manager Jim Windsor says the number can go as high as 65 with the addition of students during the summer months. Over the years the authority has completed many land and water conservation projects, but Windsor says the Chesterville Channelization project, which was completed in 1984, is by far the largest and most expensive undertaking by the authority.

"Unquestionably it is the most demanding project we've done," he said. "It cost the most money, close to $7 million over a period of five years."

The channelization project was a joint federal-provincial project, but Windsor says funding from the federal government is unique.

"Almost all of our funding comes from the provincial Ministry of Natural Resources and from taxes paid by our municipalities," said Windsor.

Projects for 1987 include soil erosion control in the Seguin-Bourg area near Casselman, and a remedial project in the hamlet of Lemieux.

"We are also carrying on with our normal erosion work throughout the watershed," said Windsor. "Our budget allowance for this work has increased 50 per cent over last year. They are usually inexpensive projects but there are hundreds to be done."

In addition the SNRCA has four major flood control projects on the books, waiting for funding. The top priority project is Plantagenet, followed by Bear Brook in the Gloucester area, the South Branch in Matilda Township, and Augusta Township.

This year the authority has an arrangement with the Ministry of Environment to conduct water quality tests at non-point sources of pollution. The tests will take place in the Payne River watershed in the Avonmore area, but Windsor says this type of a funding arrangement from MOE isn't common.

The authority also has $50,000 set aside in its budget for the purchase of land under the forestry agreement. The land purchased by the authority is turned over to the management of MNR. The authority has purchased over 8,000 acres under the forestry property agreement.

Historical highlights

The first Chairman of SNRCA was Matilda Township resident Mahlon Zeron who served in that capacity until 1952. Under the newly formed conservation authority were 30 municipalities. The first official meeting was June 9, 1947.

Budget figures for the following year are not available, but an interim report was released, containing 43 recommendations concerning water and land management. The Kilbourn Engineering Company was hired as consulting engineer for the Chesterville Channelization project which was designed to limit flooding in the area. The estimated pricetag was $88,000.

In 1950, all work on the channelization project was dropped because of lack of funding.

In 1953, after a change in the Conservation Authority Act, the SNRCA was allowed to collect a levy from each municipality in the watershed to cover administrative and maintenance costs. All projects underway were stopped, again due to a lack of funds. The authority needed to collect 25 per cent of total costs from member municipalities, but couldn't raise their share. Discussions on dissolving the authority arose.

The authority's first budget figures are available from 1958. That year, the administrative costs were $2,300, while the levy to municipalities was $1,000. Members first discussed a South Nation River Conservation Authority Forest, after many forests were lost to highway construction and power line installations. The Casselman Weir opened in October at a cost of $37,777.

In 1959, the authority purchased its first 182 acres of land for the sum of $1,600.

The Chesterville Dam scheme was cancelled once again in 1963 because no money was available.

Three years later in 1966, the Ontario government approved the recommendation under the Agriculture Rehabilitation Developmen Administration Act that assistance be given to farmers in Eastern Ontario who suffered from poor drainage. Land holdings had increased to 1,478 acres and the budget was $4,460.

In 1975, five advisory boards were added to the executive structure of the authority including the agricultural land use committee, water mangement, information and education, conservation and land, and administration. Levies to municipalities increased to $55,000, whilc the authority operated with a budget of $459,896. Land holdings increased to 5,553 acres.

Channel improvements were under construction in Matilda and Kenyon Townships in 1976. The improvements in Matilda cost $2,500.

Construction finally began on the Eric T. Casselman dam in Chesterville in 1978. It was constructed by Looby Builders, at an estimated cost of $1,438,890.

The first 1.5 kilometres of the Chesterville Channelization project were completed in 1979, and work was underway to acquire 63 properties in order to complete the channelization work. Three new conservation areas were proposed, at Russell, St. Albert and Casselman. The same year the authority purchased 400 acres under the forestry agreement program.

In 1980, the SNRCA's budget soared to $2,858,555, and 100 acres of land were purchased in Mountain Township. Construction on the Nation Valley Bridge was completed in Winchester Township.

A new conservation area called the Cass Bridge Conservation Area, located on Hwy. 31, was opened in 1982, and the authority planted 1,700 trees along the Chesterville Channelization Project.

In 1983, Matilda Township resident Lorne Strader became Chairman of the authority executive. He was the second township resident to hold the Chair.

The most expensive project conducted by the authority, the Chesterville Channelization Project, was completed in 1984 at a cost of $7.5 million.

Williamsburg Township Reeve Johnny Whitteker became Vice-Chairman in 1986. Precipitation records hit new highs in the summer and fall, flooding the Brinston Road at least five times.

In 1987, Strader who is serving on the executive as past-Chairman became one of three provincial appointees to the executive. The SNRCA's approved budget for this year is $1,292,000. Anniversary activities include a banquet at Embrun May 8, a fishing derby in Crysler May 17, canoe mania on May 31 at St. Albert, and an open house at the SNRCA office in Berwick, June 24.



Too much of a good thing

Farmers need rain to help their crops grow, but the summer of 1986 proved to be more than they could handle. Record amounts of precipitation caused the Brinston-Oak Valley area to flood five times.

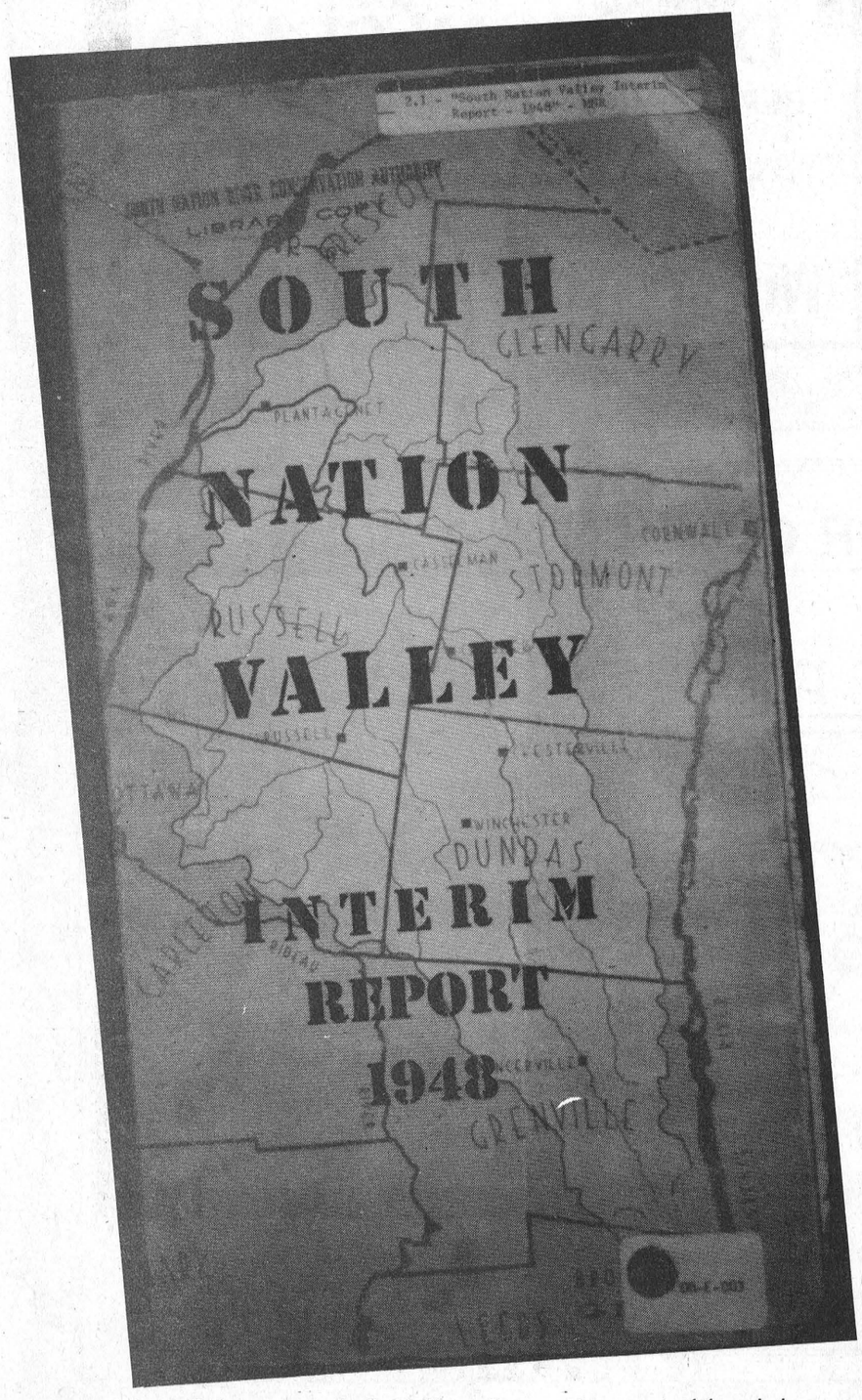

Early reports on the South Nation River area have survived through the years.

Wedding Invitations
to express your very own tastes

If you have a specific style and wording in mind for your invitations, we invite you to stop in. We can show you an extensive selection and you're sure to find "your style". We are the "can do" printers!



The Leader
A Family Newspaper Serving the Community for more than a Century
P.O. Box 891, Morrisburg, Ontario, K0C 1X0
543-3611 543-2987

George Tibben elected

At the 41st Annual Meeting and Convention of the Ontario Retail Farm Equipment Dealers' Association (O.R.F.E.D.A.) Mr. George Tibben of Tibben Equipment Ltd., Brinston was elected Area Representative of the O.R.F.E.D.A. for 1987.

O.R.F.E.D.A. is a non-profit voluntary Provincial Association founded in 1945. O.R.F.E.D.A. is the recognized voice of the Farm Equipment Dealers, making presentations to the Provincial Government, supplying trade publications, regular Dealer bulletins, conducting training seminars, insurance counselling and legal representations to it's members. O.R.F.E.D.A. through it's "Computer Division" is selling, installing and servicing Dealer in house computer systems. O.R.F.E.D.A. is affiliated with the Canadian and National Dealers Associations.

RUBBER STAMPS
543-2987

CHURCH SERVICES

Mass Hours at St. Mary's Church
Father J.H. MacGillivray
MORRISBURG
Saturday – 7:30 p.m.
Sunday – 11:00 a.m.
Confessions before Mass
IROQUOIS - ST. CECILIA'S
Sunday – 9:00 a.m.
Confessions before Mass

St. Lawrence Evangelical Lutheran Parish
Interim Pastor: Ross Thomson
Telephone: 535-2569
Sunday Worship Services
St. Paul's, Morrisburg – 9:30 a.m.
St. John's, Riverside Heights – 11:15 a.m.
Sunday School
Everyone is welcome

The Presbyterian Church in Canada
Knox Presbyterian Church
Morrisburg, Ontario
Minister: Rev. Bruce Kemp
Organist: Mrs. Marion DeGray
Sunday, May 10, 1987
11:00 a.m. – Morning Worship
Nursery & Sunday School
DUNBAR PRESBYTERIAN CHURCH
Dunbar, Ontario
Organist: Mrs. Marjorie Thom
9:30 a.m. – Morning Worship
Nursery & Sunday School

Christian Reformed Church
Williamsburg, Ontario
Minister: Rev. Wieger DeJong
Assistant Pastor
Walt DeRuiter - 543-2597
Sunday, May 10, 1987
9:30 a.m. – Morning Worship
7:30 p.m. – Evening Service
Nursery provided during both services
You are invited to worship with us
FAITH 20 can be viewed every morning at 5:00 a.m. on Channel 6

Morrisburg Pentecostal Tabernacle
Pastor: Rev. Robert Farbin
CHURCH 543-2681 HOME 543-3450
Sunday, May 10, 1987
Mother's Day
9:45 a.m. – Christian Education Hour
10:45 a.m. – Lorna Casselman speaking
7:30 p.m. – Praise Gathering
Rev. Farbin Speaking
DIAL-A-PRAYER 543-3456

The United Church of Canada
Lakeshore Drive United Church
Morrisburg, Ontario
Telephone 543-2353
Minister: Rev. Donald Smith, B.A., M.Div.
Organist & Choir Leader: Mark Garlough
May 10 Easter IV (Baptism)
11:00 a.m.–Worship Service
Christian Family Sunday
FAMILY TIES
Sunday School

Williamsburg United Church
Williamsburg, Ontario
Minister: Rev. Ted Power
Sunday, May 10, 1987
10:30 a.m. – Sunday Worship
Nursery & Sunday School

The Anglican Church of Canada
PARISH OF MORRISBURG & IROQUOIS
Rev. David Crawley, Rector
Office 543-3904 Home 543-2867
Sun., May 10 Easter III
HOLY COMMUNION
St. James', Morrisburg – 8 a.m.
Holy Trinity, Riverside Hts. – 9:30 a.m.
MORNING PRAYER
St. James', Morrisburg – 9:30 a.m.
(Reg. Church School)
St. John's, Iroquois – 11:00 a.m.
(Reg. Church School)

IGA it's Bar-B-Q Time
WITH EVERYDAY, EVERYWEEK warehouse prices

¼ POUND WIENER
SCHNEIDERS, ALL BEEF
450 g PKG.
.59 ea.
2.36 pkg.

HOT DOG BUNS
IGA
PKG. OF 8
.69

PRICES EFFECTIVE UNTIL MAY 30, 1987.

IGA, WHITE ENRICHED SLICED BREAD
675 g LOAF
.59
(ONTARIO STORES ONLY)
QUEBEC CUSTOMERS PLEASE CHECK IN STORE PRICING ON THIS ITEM.
EFFECTIVE FOR 4 WEEKS UNTIL MAY 23, 1987.

PICK UP A COPY OF THE IGA SPECIAL BAR-B-QUE HANDBILL AND WAREHOUSE PRICE CATALOGUE AT YOUR LOCAL IGA.

Mr. Grocer Supplied by Willett Foods Inc.

Independently Owned and Operated

MR. GROCER

Mon. - Fri. 8 a.m. - 9 p.m. Sat. till 6

Special Fine, Granulated
Redpath
White Sugar
.89 2 kg bag

GROCERY SAVINGS

Scented or Unscented, Powdered, Laundry
Tide Detergent
3.99 6 L box with coupon below without coupon 4.59

Heinz, Fancy
Tomato Juice
Save up to .80
.99 1.36 L tin

Assorted varieties, Duncan Hines
Cake Mixes 1/2 PRICE **.99** 520 g pkg.

Allens, Choice, Pure
Apple Juice **1.19** 1.36 L tin

Selected Grinds, Summit or Tradition,
Nabob Coffee 369 g pkg. **2.99**

Selected Grinds, Reg. or Decaf., Summit or Tradition,
Nabob Coffee 369 g pkg. **3.99**

Olde Style, Lemonade, 775 g canister
Lynch Drink Crystals **2.49**

Selected flavours, 680 g canister
Fresh Plus Drink Crystals **1.99**

Assorted varieties, assorted sizes
Crystal Light Crystals **1.59**

Pink, 213 g tin
Clover Leaf Salmon **1.49**

907 g Bowl or Quarters
Fleischmann's Margarine **2.99**

Assorted flavours
Yoplait Yogurt 2x175 g cont. **.99**

Beatrice
Sour Cream 500 ml cont. **1.49**

Red Label
Instant Coffee without coupon 3.49
227 g jar with coupon below **2.49**

Process Cheese Food, Black Diamond, Thins
Cheese Slices 500 g pkg. **2.99**

Frozen, Beef, Chicken or Turkey
York Meat Pies 8 oz. pkg. **.69**

Selected varieties, Stokely
Vegetables 10 fl. oz. tin **2/.99**

Selected varieties, McCain
Drinks & Juices 3x250 ml tetra pak **.99**

White, Yellow or Almond, Royale
Bathroom Tissue 8 roll pkg. **2.99**

All varieties, Hostess
Potato Chips 200 g bag **1.29**

Sprite, Diet Sprite, Diet Coke, Coke Classic or
Coca-Cola
750 ml btl. plus .40 deposit **2/1.98** 6.6¢ per 100 ml
24 x 280 ml tins **6.99** 10.4¢ per 100 ml

Assorted varieties, Cat Food
Nine Lives 170 g tin **3/.99**

Lasagna, 500 g, or Selected varieties
Primo Pastas 900 g bag **1.29**

Selected, Lipton
Casserole Bases 170 g pkg. **1.79**

Selected varieties
French's Mustards 175 ml jar **1.19**

Assorted flavours, Yop
Yogurt Drink 200 ml cont. **.59**

Weston
Jam Filled Buns pkg. of 6 **1.69**

Frozen, McCain Juices or From concentrate, Unsweetened
Orange Juice 12.5 fl. oz. tin **1.29**

Selected varieties and sizes, Frozen
Lean Cuisine Entrees **2.69**

Frozen, Gainsborough
Pie Shells pkg. of 3 **1.99**

Frozen, Selected cuts, Cavendish
French Fries 1 kg bag **1.29**

Selected varieties
York Vegetables 350 g pkg. **.79**

Downy
Fabric Softener 1.5 L cont. **2.99**

Scented or Unscented, Fabric Softener
Bounce Sheets box of 20 **2.19**

Bathsize 390 g or Regular 380 g
Ivory Bar Soap pkg. of 3 or 4 **1.39**

Selected varieties, Champion
Dr. Ballards Dog Food 25.5 oz. tin **.89**

Me & My Cat
Gourmet Cat Food 500 g bag **.99**

CLIP AND SAVE
With this coupon pay only 3.99 on the purchase of one 6 L box of Scented or Unscented
Tide Detergent
MR. GROCER
PAY ONLY **3.99** WITH THIS COUPON
Values effective until store closing, Sat., May 9, 1987. Limit one box per purchase. Coupon value .60. Special retail of 4.59 without coupon. TDE 111

CLIP AND SAVE
With this coupon pay only 2.49 on the purchase of one 227 g jar of Red Label
Instant Coffee
MR. GROCER
PAY ONLY **2.49** WITH THIS COUPON
Values effective until store closing, Sat., May 9, 1987. Limit one jar per purchase. Coupon value 1.00. Special retail of 3.49 without coupon. 2435305rl

Flowers & Plants



ASSORTED **Evergreens** 2 Gal. **$15.99**

ASSORTED **Perennials** 4" POT **$2.29** Each





Rose Bushes $4.99 and up

African Violets 4" Pot **$2.49** Each

Begonias 4" Pot **$2.49** Each

LARGE **Hanging Plants** **$9.88** Each

LARGE **Pot Planters** Hexagon or Oval **$3.99** Each

A.S.B. **Potting Soil** 20 Litre **$1.39** Each

ALSO AVAILABLE



Grass Seed — White Marble Stone 20 kg

Cow Manure

Bark 3 cu.

Onion Sets



Garden Seed 3 for $1.29 While Quantities Last

Rose Bushes and Assorted Flower Shrubs Assorted Sizes

Weather Permitting Large Assorted Bedding Plants

Top Soil 35 L 3.99

Planters Mix Cu. Ft 1.75

Weed & Feed 10 kg

Styrofoam Coolers
Lawn Chairs Web or Canvas
Thermos
Sunpacker Coolers
Picnic Jugs
Gas BBQ

MEAT

Cut from Canada Grade 'A' Beef
Prime Rib Roasts **6.57/kg** / **2.98** lb.

Cut from Canada Grade 'A' Beef
Rib Eye Steaks **14.29/kg** / **6.48** lb.

Cut from Canada Grade 'A' Beef
Prime Rib Steaks **7.45/kg** / **3.38** lb.

Burns', Halves
Vintage Hams **6.57/kg** / **2.98** lb.

Cut from Canada Grade 'A' Beef
Beef Short Ribs 3.92/kg **1.78** lb.

Fresh, Ontario, Pork Shoulder
Pork Butt Steaks 3.26/kg **1.48** lb.

Burns', Regular or
BBQ Wieners 450 g pkg. **1.68**

Fresh, Back Attached
Chicken Legs 2.16/kg **.98** lb.

Burns', Sliced
Cooked Ham 175 g pkg. **1.58**

Burns', Assorted varieties
Side Sliced Bacon 500 g pkg. **2.98**

CLIP AND SAVE
With this coupon pay only 3.98 on the purchase of one 900 g bucket of cocked & breaded
Schneiders Chicken
PAY ONLY **3.98** WITH THIS COUPON
Values effective until store closing, Sat., May 9, 1987. Limit one bucket per purchase. Coupon value 1.00. Special retail of 4.98 without coupon.

SPECIAL CUTS? ASK ONE OF OUR THREE BUTCHERS VIT, JAY or MIKE

PRODUCE

Product of Chile, Canada No. 1, Ribier
Black Grapes **3.26/kg** / **1.48** lb.

Product of U.S.A., Canada No. 1
Fresh Carrots 2 lb. bag **.88**

Product of U.S.A., Canada No. 1
Fresh Cucumbers **2/.99**

Product of U.S.A., California, Large
Navel Oranges **5/1.99**

Product of U.S.A., Cello
Fresh Spinach 10 oz. pkg. **.78**

Product of Canada, Assorted colours
Potted Mums While Quantities Last each **4.98**

Product of Ontario
Sliced Mushrooms Available Thursday pt. 1.09

Product of Ontario, Canada No. 1 Grade
Onion Sets pkg. of 100 bulbs **.99**

Product of U.S.A.
Fresh Broccoli each **.68**

FRESH DELI & IN-STORE BAKERY

Deli Sliced
Burns' Cooked Ham .43/100 g **1.95** lb.

Burns' Coil Kolbassa .66/100 g **2.98** lb.

Deli Sliced
Burns' Wax Bologna .37/100 g **1.68** lb.

Outside Round
Bittner's Sliced Pastrami .99/100 g **4.48** lb.

"Fresh from the Oven"
Natural Grain Bread 18 oz. loaf (pre-bkd. wt.) **.99**

"Fresh from the Oven"
Blueberry Crisp **2.99** 630 g each

Support the Multiple Sclerosis Campaign . . . Make a Donation & Wear a Carnation in May.

Values effective Wed., May 4 to Sat., May 9, 1987