SINGLE COPIES 70¢ G.S.T. INCL.

The Leader

A Family Newspaper Serving the Community for more than a Century

VOLUME 133 NO. 6 | WEDNESDAY, FEBRUARY 5, 1997 | MORRISBURG, ONTARIO

Iroquois Library Concert Series

Iroquois Public Library proudly presents its annual Children's Concert Series '97, starting on Tuesday, February 11 at 7 p.m. with the acclaimed children's entertainer David Archibald. His show "Kids Will be Kids" is a cheerful and at times touching romp through a child's world, a world of imagination, participation, laughter, rhythm and rhyme. The second show is the ever popular Purple Dragon Puppet Troupe presenting "Many Moons" on Tuesday, March 25 at 7 p.m. Set for April 18 at 7 p.m. the third concert is "Birthday Blast" with Shari and Jerry, featuring a live band with electric guitars, keyboard and percussion playing favorite dance party songs. Shows are geared to the three to 10 age group, and are held at the Iroquois Civic Center at $8 for a series, or $3.50 at the door.

Single Point Access

Don't know where to go for help? Getting lost in the system? Need straight information?

Single Point Access is a free, confidential, public service for residents of Stormont, Dundas, Glengarry and Akwesasne. For information, call (613) 938-9909 or 1-800-286-KIDS.

Calling all artists

A call for resident artists and artisans within the Tri-County area, to enter the 7th Seaway Apples and Art Studio and Heritage Tour, September 20 and 21st. All participating artists must be juried, except those juried in 1995 or 1996. Submissions for jurying should arrive at Cornwall Regional Art Gallery, 164 Pitt St. in Cornwall, on March 1st, 4, to 7th. between 10 a.m. to 5 p.m. Selected artists must be members of, or willing to join, the Seaway Arts Council. For applications or information, call 613-938-7387 days, or 613-931-1519 evenings.

Plant red oaks this spring

This spring you can plant oaks on your property with the help of South Nation Conservation.

While tree planting programs traditionally offer conifers, SNC has 10,000 red oak seedlings available on a first-come, first-served basis. Other species are also available, including pine and spruce. These should be planted with the oak.

Planting a mix of coniferous and deciduous trees offers some advantages over traditional plantations. Conifers will shelter the young oaks during establishment. A mixed stand is more natural than a stand of single species. A mix like this provides higher quality habitat for wildlife. Red oak is native to Eastern Ontario.

To be eligible for this program, landowners should have at least five acres of land, and must order a minimum of 1,000 oaks. The seedlings will be planted by SNC staff for a nominal cost.



Roses for Hearts

Debbie Toonders (left), and daughter Stephanie had one cause on their mind last Friday —the Roses for Hearts blitz. Along with other donors, Debbie contributed towards a total of $700 raised in South Dundas through the Roses for Heart blitz for the Heart and Stroke Foundation.

Osnabruck Winter Carnival events begin Thursday

LAURIE DAY
Leader Staff

OSNABRUCK TWP.—This Thursday kicks off the annual winter carnival in Osnabruck Township with a host of fun activities for the entire family.

"We're hoping for some good crowds," said Dale Swerdfeger, recreation chairman of the township.

Once an annual event, the winter carnival died off a few years ago, but Swerdfeger brought it back last year with the hopes of continuing the tradition.

"Last year, we had great weather and a lot of people. It went really well."

From February 6-8 special events going on throughout the township, many of which are free of charge.

"There will be a charge for the dance, but I'm not sure how much," he said. And the jamboree fee is $6.

However, the rest of the four-day carnival can be enjoyed for no charge.

Events include a euchre party at the Ingleside Senior Support Centre at 8 p.m. on the 6th. Euchre will also be happening at the Forbes Building, Newington, at 7:30 p.m.

A teen dance will be held at the Forbes Building Friday night from 8-11 p.m.

On February 8th, a pancake and sausage breakfast will be served at the Forbes Building from 8-11 a.m., and at the Osnabruck Centre Hall from 8-11 a.m. as well.

Games and activities at the rinks will be held in Newington and in Osnabruck from 11a.m. to 3 p.m., and in Ingleside from 1-3 p.m.

Hay rides will take place in Farran Park from 3-5 p.m. on the Saturday, and a dance will be held at the Lakeside Inn beginning at 9 p.m. that evening.

On Sunday, a Roadhouse Jamboree will be held in Lunenburg from 2-4 p.m. Admission to this event is $6.

For information on the Township Carnival Queens finals.

"Let's just say that a few guys will be dressed up as queens for this event," said Swerdfeger. For information on this please call 534-2093.

To ward off the hunger pangs, free hotdogs will be served at the outdoor rinks, so join in on the fun and check out the winter carnival events.

Sure bet with Legion's third annual Monte Carlo Night Saturday

MORRISBURG—It's a sure bet that you'll have a great time if you check out the Morrisburg Legion's Monte Carlo Night this Saturday.

Take a chance and spin the wheel, take another hit at the black jack table or get in on the horse races in this third annual event which is a fund-raiser for local charities.

Legion treasurer, Judy Laurin, stated that approximately $2,400 was raised last year and given to organizations like Juvenile Sports, the Scouts, Cancer Society and the Heart and Stroke Foundation, etc.

"We had almost 200 dinners sold last year, and we are hoping for the same this year," said Laurin.

Advance tickets are $10 which includes a prime rib dinner, entertainment and $10,000 in funny money. Extra lots of $10,000 will be available for a charge of $2. The games will be held from 4-8 p.m.

With money won, participants will have a chance to bid on some great prizes, donated generously by local businesses, at the auction following the games.

A dance featuring Dayton and Eric will be held from 9 p.m. to 1 a.m. who always entertain a packed house.

This third Monte Carlo Night has been organized by Bo Gale, sports officer at the branch.

It's a perfect night for some great food, and a lot of fun and excitement. For advance tickets, contact the Legion, Branch 48, at 543-3091. Tickets will be sold for $12 at the door.

St. Lawrence Parks to continue as government agency

C. THOMPSON
Leader Staff

TORONTO—The government task force on Agencies, Boards and Commissions recommends the St. Lawrence Parks Commission remain a government agency, but be reviewed to find the most appropriate and cost-effective method of service delivery.

Under the jurisdiction of the Ministry of Economic Development, Trade and Tourism, the St. Lawrence Parks Commission was just one of 62 operational agencies among 13 ministries reviewed by the task force. In summary it was recommend that 12 agencies be eliminated, 30 agencies be reviewed further to deliver services differently, 14 agencies be examined for effectiveness, service and accountability and decisions on six agencies be deferred.

Included in the category "Deliver Services Differently," specific recommendations for the SLPC state "preserving Ontario's natural and historical sites is a core business of government. The Task Force recommends that the commission remain a goverment agency, but be reviewed to find the most appropriate and cost effective method of delivering its services. This includes studying whether the private sector could be used to deliver the parks' more commercial activities."

Amalgamation, use of volunteers, or transfer of ownership to another level of government are also to be studied for alternative service delivery.

Asked for comments on the announcement, SLPC chair Gary Clarke said "The decision to retain the Commission as a government agency is at the least very good news, since a number were essentially shut down."

"Because of the determination of the government to cut the deficit, we started our five year corporate plan three years ago. We set out to make the commission self-sufficient in five years."

"In the five year plan, we endorse the principle of privatizing certain aspects of our operations which make business sense," he added.

"Another piece of good news is the declaration to preserve the essential historical sites and natural resources as part of the core business of government. That's the first positive declaration of government I am aware of on that issue. That statement is very good news, because it implies there will be funding to do this. Preservation of wetlands and historic sites is a substantial part of our business," he stated.

"This was part of our recommendations in the five year plan, that a portion of ongoing financial requirements would be stewardship committments by the provincial government. Overall, it's going in a really positive direction," he said.

According to Andre Quenneville, manager of Public Affairs and Communications for the Ministry, said the government and the Commission will conduct a review of the agency this year. "The review is not expected to be complete until summer, and when the results are in, recommendations will be forwarded for government consideration. When results are in, the Ministry will look at them."

Also included in the Deliver Service Differently category are three agencies recommended as immediate candidates for privatization: Metro Toronto Convention Center; Ontario Place Corporation and Ortech Corporation.

The government has previously announced the elimination or amalgamation of 10 other operational agencies, including the Ontario Training and Adjustment Board, and the Ontario Institute for Studies in Education. It is the province's intention to save $220 million in taxpayers dollars by March 1998 from its agencies, boards and commissions.

Honourable David Johnson, chairman of Management Boar, said January 29, that Cabinet has accepted all the recommendations of the Task Force and ministries are proceeding with analysis and implementation.

"Ontario is moving to cut waste and duplication, improve service, and save taxpayers dollars," said Management Board Chairman David Johnson, "Overall, the government is eliminating 20 per cent of its 62 operational agencies, and revamping 60 per cent of the remainder.

Snowmobile accident claims Morrisburg man

MATILDA TWP.—A young Morrisburg man's life ended tragically Monday night as a result of a snowmobile accident in Matilda Township.

William Marcellus, 22, was found in the township just west of Flagg Road by OPP officers shortly after 11 p.m. Tuesday night—hours after a missing persons report had been filed.

A friend of the family stated that Marcellus had gone for a ride on a friend's snowmobile which had been stored at Jim's Performance Plus, a snowmobile shop on Flagg Road.

"Friends of his started to get a little worried when he didn't return from his ride," she said. "They tried to file a missing person's report Monday."

Upper Canada OPP Const. Joel Doiron stated that police had located the body within a half hour of the report being filed.

"He that he had not been wearing a helmet at the time, and he died of injuries sustained, not from exposure," said Doiron. "Alcohol is also being considered as a factor of the accident."

Constable Paul Robertson is investigating this accident.

Library proposal doesn't sit well with Iroquois

C. THOMPSON
Leader Staff

IROQUOIS—The process of restructuring hit another snag at Monday's regular Council meeting.

The SD & G United Counties had circulated its final restructuring proposal among the 20 municipalities, with the expectation the document will be signed and returned to Counties Council Friday, February 7, for another rubber stamping. Then, it is to be sent to the Ministry of Municipal Affairs, and if approved, the municipalities will be restructured accordingly as of January 1, 1998.

But Coun. Audrey Rooney found a stumbling block on page 16. "I'm sorry, I have a problem it doesn't read as I was told. The Public Library Board of the former Village of Iroquois be dissolved and its assets, liabilities and responsibilities be assumed by the County Library system."

"I wasn't told that either," added Coun. Art Roberts.

"The Iroquois Library Board has presented to the County Library Board, their request for the Board to become part of the counties. But in our proposal was that our assets, liabilities, and responsibilities remain in Iroquois. I don't want to move it, this is not what I was told. I was told to give my request because it would be brought to Counties again in January 1998," Rooney explained.

Another section in the proposal states that "library services currently provided by the SD & G County Library Board will be overseen by a committee appointed by the Council for the County. The SD & G County Library Board will as a result of the foregoing be effectively dissolved with its responsibilities, under the Public Libraries Act, being totally assumed by the County. The assets and liabilities of the County Library Board will consequently vest with the County."

Councillors noted the messages were conflicting, and agreed not to sign the document as is. Subsequently, Iroquois Council passed a resolution asking County Council to amend the proposal to regards to the Iroquois Library. The resolution was to be forwarded Tuesday to Counties Council, the Transition Committee would be informed on Wednesday, and the representative from South Dundas will learn of any decision on Friday at County Council.

Prior to Monday's meeting, the Iroquois Library Board had presented an option to the three other South Dundas municipalities outlining how the library wished to form a new library system in the newly formed Township of South Dundas.

The option proposed a library in Iroquois and one in Morrisburg, for reasons stated in their report and showed a cost savings to the new township of $35,401.

After discussion, the reeves felt that it would be a gamble to become independant of the county system as a majority vote of county council would be needed to leave the system. It was questionable whether the county would vote in favor of the proposal, since the remaining councils would have to pick up costs of administration, although there would no longer be the need to supply books, housing and staff to the township.

Other concerns included reduced funding from the provincial government, the amount unknown. But when the figures are known for the 1998 contribution to the county library system, and if they prove unfavorable, it may be easier to get a vote to leave the county system when there are only six municipalities on county council.

"I was told that there have been discussions about the efficiency and costs of the county library system and that the system is on the agenda to be reviewed later this year or early in 1998," Rooney said.

"It was felt that the Iroquois Library system should at this time join the county system for a number of reasons. The first one being that both Iroquois and counties would know by the end of 1997 what grants, if any, there would be available from the government. Thus the counties would, when preparing their 1998 budget have a true picture of how much each municipality would be paying for library service and then each municipality would be able to question knowledgeably the merits of remaining in the county system."

Another factor is the possibility that with provincial downloading, the counties may look at the option of putting library services back into each municipalities hands.

The Iroquois Library has been asked to submit a list of requests in joining the system, including the following. "Our main concern is that we have a branch in Iroquois, that our staff be retained by the counties and most importantly that our collection of books, tapes, and videos remain in Iroquois as they were acquired by Iroquois taxation. Also of concern was that our newly purchased computer system, purchased with help from the fundraising of The Friends of the Library remain in Iroquois. "

Rooney said assurances have been given that "every means would be taken to grant our requests, and that there should be few problems in negotiating a partnership that would be favorable to all parties involved."

On February 18th, the Iroquois Library proposal is to be discussed at a County Library meeting and a date of February 24th has been set with the County Library Board and Iroquois Board for further discussions.

"Shake the Tree" at Howard Johnson

MORRISBURG—Howard Johnson Hotel in Morrisburg is expecting quite a crowd this Saturday, February 8, as "Shake the Tree" will be appearing. The band, who plays mostly new rock, like much of what you would hear on the Bear, have been together for just a year and a half, and have done shows in Grand Central in Ottawa, La Maison in Cornwall and some shows in Quebec. The band has some local talent in Cory C., who is from Iroquois and the other three members are from Cornwall. If you like good music you will like these guys.

The management of Howard Johnson Hotel are expecting a good crowd and anticipate the band will be a huge hit. Advance tickets are available for $4.00 or $5.00 at the door. They will be playing from 9 p.m. to 2 a.m.

The pub has many nights where you would find it worth while to go down and enjoy the evenings. Monday thru Saturday there is a lunch special, Wednesday's there is a dinner special from 5-9 p.m., Thursday's is wing nite, and Fridays is Karaoke. Come down and check out whats going on.

CARGILL HYBRID SEEDS
Meet Robert A. Guy
your new Cargill Seed Dealer
Take a look at:
Cargill - 1877 - 2600 heat units
Cargill - 2377 - 2650 heat units
Cargill - 2827 - 2800 heat units
For stalk quality, yield and test weight
Call 989-6095

Sandy's Restoration Shop
GRAND OPENING
Friday, February 7
12 noon to 8 pm
Specializing in:
• Complete Paint Jobs • Collision Repairs
• Custom Painting • Fibreglass Repairs • Gel Repairs
Big or small, give us a call!!!
Come out and check out our new facility and enjoy complimentary beef-on-a-bun, serving 12 noon to 2 pm and 5 pm-7 pm
PROPRIETOR SANDY PALMER
3142 Brinston Road 989-1764

Curran Carpet Centre 13th Anniversary Sale
18 Industrial Drive - Chesterville - 448-2068
Stop by for Coffee & Donuts February 15th
STORE HOURS: Monday - Thursday 8:30-5:00; Friday 8:30-8:00; Saturday 9:00-5:00
ANNIVERSARY 13 CARPET SALE
We're celebrating our 13th Anniversary with spectacular sale prices!
During our Anniversary Sale you can celebrate with substantial savings on beautiful Richmond Carpets. Choose from an extraordinary variety of the latest colours, textures and styles featuring superior soil, stain and wear resistance. Don't delay, the spectacular savings on quality Richmond Carpet won't be around forever hurry in today!
RICHMOND CARPET
Noble Charm.... $24.95 sq.yd.
Seductive..... $16.99 sq.yd.
Windswept..... $15.99 sq.yd.
Minton..... $15.99 sq.yd.
Alexandria..... $20.99 sq.yd.
Texturepoint..... $15.99 sq.yd.
Sale Ends March 2/97
13 Richmond carpets • tapis
CURRAN CARPET CENTRE - CHESTERVILLE
PERGO FLOORING
To most floors, he's no best friend.
Original PERGO Laminate Floor
Pergo is different. It's the revolutionary laminate floor that's guaranteed to resist wear, stains and fading for 15 years. And as for looks, well, once you see it, you'll want to make friends with a Pergo dealer as soon as possible.
CURRAN CARPET CENTRE - CHESTERVILLE
SIMPLE, ELEGANT
Get Affordable
SHADE-O-MATIC WINDOW FASHIONS
Create that designer look with a touch of class by choosing Shade-O-Matic blinds. The innovator of designer window fashions.
40% off Venetians & Verticals
Sale ends February 28/97
SHADE-O-MATIC®
CURRAN CARPET CENTRE - CHESTERVILLE
IN-STOCK WALLPAPER, PAINT & BLINDS - 13TH ANNIVERSARY SPECIALS AT CURRAN CARPET CENTRE
All Tile Wallpaper $19.99 double roll Reg. to $53.98
Assorted Paint $2.00 - quart $7.00 - gallon
Paint "Elegant" Eggshell & Semi Oil $20.99 Reg. to $27.99
Stock Wallpaper $9.99 double roll Reg. to $53.98
Borders & Paper .25¢ & up Clearout
Patio Blinds 78x84
Pearl Plastic.. $89.00
Fabric..... $99.00
Asst. Blinds..... $1.00
While Quantities Last

Patients charged for beds

C. THOMPSON
Leader Staff

WINCHESTER—As of February 1, Winchester Hospital along with other hospitals throughout the province will start charging patients no longer requiring acute care, a fee for occupying an acute care bed.

The Ministry of Health has authorized Ontario Hospitals to charge patients in this category who are waiting for a bed in either a chronic care hospital or a long term care facility.

"It will affect patients waiting for placement. Sometimes, the preferred location can't be accommodated, and they may have to take a location elsewhere, which is not their first choice," said acting chief executive officer at WDMH Roy Glassford.

Due to changes in the Health Insurance Act and the Health Care Act, these patients who are now covered by OHIP will start paying a fee up to a maximum of $40.29 per day. Rates will vary according to criteria establishing individual rates including individual monthly income, and dependents, Glassford said.

"They pay the same rate as they would pay if in a government-run long-term facility," he added.

Revenue from the beds will be directed towards the hospital. "It's uncertain if this will add significantly to our revenue," he added. At present, there are only a couple of patients in this class at WDH.

"Beds are getting tighter and tighter at the Ottawa Hospital and other facilities. Sometimespeople who need them can't get in, although I can't say it's happened here. It all boils down to a reduced number of beds and reduced funding from the government.That's why the government has determined that patients in acute care beds who don't need them should pay this rate."

Garnet Rogers to appear at UCP

MORRISBURG—A professional singer/songwriter by necessity, Garnet Rogers will be performing at the Upper Canada Playhouse this Saturday.

From phenomenal fiddler in his brother Stan's band to solo career, Rogers is known for his extraordinary song-writing breath-taking stage presence and outrageous sense of humor.

He mixes the powerful and the gentle and demonstrates his mastery of both. Rogers is capable of awe-inspiring and unpredictable stuff—and that includes much more than just music.

Electrifying—all together a high energy, deeply moving evening of tributes in song.

Annett McRae recently interviewed Rogers from his hotel room in Albany N.Y., just prior to leaving for Boston, on to Connecticut and then back to Canada.

Many performers jump on a plane, or they often travel in a tour bus or at least have a driver, but Rogers chooses to drive alone in his trusty Volvo.

"Driving never bothers me," he said. "I figure I've driver 1,000,000 kilometers in the last 13 years, and I do a lot of song-writing in the car too."

The scuttlebutt was that Rogers refused to fly since the tragic death of his brother Stan in 1983. "Well, actually, it's not that," admitted Rogers. "I'm travelling with eight guitars, you see, and..." There's a moment of silence as he reflects on all the crushed musical instrument stories over the years.

However mentioning guitars soon had him off and running again. "I'm on a guitar collecting binge now," he said. "I see it as my retirement fund. My guitar used to be my baby, but these days—firewood. Guitars have no sentimental value. But it does give me something to do on the road. Now I'm forever poking around pawn shops and music stores. I guess I've bought or sold around 30 guitars in the last year."

His enthusiasm for guitars is legend and his reputation as a phenomenal instrumentalist has soared over the years. At one time, he tested audience reaction by attributing his own songs to obscure writers, but these days his talents are widely recognized throughout Canada and the States.

His music, like the man himself, is literate, passionate, highly sensitive and with a deep purpose. Rogers sings about people who are not obvious heroes and of the small victories of everyday.

As memorable as his songs, his outrageous sense of humour and lightning-quick wit moves his audience from tears to laughter and back again.

Rogers says that "Doing the shows is exhilarating. I like to think I perform for free. I get paid for being away from home so much, living in hotels...and driving."

Rogers will be performing at Upper Canada Playhouse on February 8 and at Kingston's Grand Theatre on February 10, both at 8 p.m. Reserved seating tickets are available for $20 (GST included): call 543-3713.

School yard beauty

The Resource Stewardship SD&G Council and 10 partner organizations invite those interested in improving traditional asphalt and patchy grass school yard to attend one of the three School Yard Naturalization Workshops being held in February.

Think of the time children spend in the school yard each day. Wouldn't it be nice to have some shady seating areas, some shrubs that attract local birds and play areas naturally sheltered from the wind? Find out how to make this happen at your school.

A three-hour workshop is being offered at Nationview Public School in South Mountain on Saturday, February 15, at 9 a.m.

St. Anne's Separate School in Cornwall will offer the program at 4 p.m. on February 19th and a French workshop will be conducted from the McKinnon Forestry Centre, Apple Hill on February 22, starting at 9 a.m.

The workshops will look at global and national school yard naturalization projects and profile a local project that is in place now.

Workshop participations will receive information on the resources that are available to them.

For further information contact Jim Hendry, Stewardship Co-ordinator, at 1-800-267-1726.

Williamsburg Seniors euchre

WILLIAMSBURG—Winners at the Williamsburg Seniors' euchre held January 29th were as follows: Ladies, Helen Crump, Loretta Crowder and Stella Smith; Gents, Ed Thompson, Cecil Lee and Ray Casselman; Door Prize, Enid Dalrymple, Peggy Thompson; Draw, Cecil Lee, Audrey Casselman, Mabel Prieur, Marjorie Shadbolt, Keith Casselman, Vince Morrow and Betty Barkley.

The next euchre will ber held February 12 and everyone is welcome.

You're Invited
The Residents of the
Hartford Retirement Centre
5th Street, Morrisburg
invite you to their
Afternoon Tea
Wednesday, February 19th
at 2:00 P.M.
ALL PROCEEDS GO TO THE HEART & STROKE FOUNDATION



MONTE CARLO NIGHT

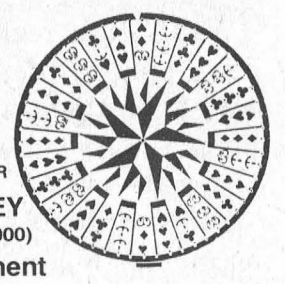

ADVANCE TICKETS $10.00 $12.00 AT THE DOOR
Entry Includes: $10,000 FUNNY MONEY
(Additional money available at $2.00 per $10,000)
plus Prime Rib Supper & Entertainment
GAMES (BLACK JACK, CROWN & ANCHOR, ETC.) START AT 4 P.M. TO 8 P.M. WITH PRIZE AUCTION TO FOLLOW
BRANCH 48
MORRISBURG LEGION
COLLIN STREET – MORRISBURG, ONT.
Sat, Feb. 8
Supper Served 6-8 P.M.
Entertainment from 9 – 1
with DAYTON & ERIC
EVERYONE WELCOME!
TICKETS ON SALE AT BRANCH 48 LEGION BAR
TEL: 543-3091

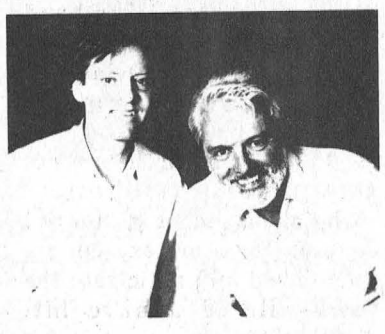

SELL OUT
Wanna Spend More Time In Bed?
Not Getting Enough... Sleep!
Waking up early? Sore back?
If your mattress is over 10 years old, it's time to replace it.
Stop in at Geggie's and check out our prices on brand name sets
Mattresses
PST
GST
Odds & Ends
Priced to Clear • Mismatched Sets
• King Koil • Restonic
• Serta • Therapedic
"We've got it all."
NO PST - NO GST for the month of February
Appliance & Furniture 774-3757
RadioShack. 774-1567
Home hardware 774-2700
GEGGIE'S
Hwy. 31 at Hwy. 43, south of Winchester

The Morrisburg Leader

A Family Newspaper Serving the Community for more than a Century

Published every Wednesday afternoon at Morrisburg, Ontario by The Morrisburg Leader Limited
P.O. Box 891, Morrisburg, Ontario K0C 1X0
Telephone (613) 543-2987 or 543-3611
Fax: (613) 543-3643

Sam Laurin, Editor Terry Laurin, Production Mgr.
Mike Laurin, Advertising Sales

Publications Mail Registration No. 0842

YEARLY SUBSCRIPTION RATES
$28.00 per year in Canada
$74.00 per year U.S.A. & Foreign
SUBSCRIPTION PRICES SUBJECT TO G.S.T.

ADVERTISING DEADLINES
Display – 4:30 p.m. Mondays • Classified – 12 Noon Tuesdays

Amended RRSP rules

We all know registered retirement savings plans are one of the best tax shelters around, and an excellent way to ensure a comfortable retirement. What many people don't know is that the rules on RRSPs have changed—again.

You'll probably need the advice of a chartered accountant to figure out the impact these changes will have in individual circumstances. But here's an overview of the changes for the 1996 tax year.

Michael Cadesky, CA of Cadesky and Associates in Willowdale, explains that RRSP administration fees are no longer tax deductible for the 1996 tax year.

Previously, any money you paid to, say, a bank or trust company, to look after your RRSPs was considered a tax deduction. Not any more.

Cadesky says that the best strategy is to have the fees paid from the RRSP itself.

"You won't get a tax deduction but you won't be paying for it with after-tax dollars either," he said. "Instead, it will be paid from funds that are getting the benefit of tax-free growth. It may be a small consolation, but it's something."

Another point is the fact that the 1996 federal budget also lowered the age limit for the maturity of RRSPs from 71 to 69. After the end of the year in which you reach your age limit, you can no longer contribute to your retirement plan and by the end of that year, you must either start receiving retirement income or roll the funds into a registered retirement income fund or annuity. This means you have two fewer years to take advantage of the benefits of the tax-free compounding of interest, perhaps leaving you with considerably less retirement income in the plan that you have expected. Under transitional rules, if you were 70 years or older at the end of 1996, the new age limit won't affect you as you will be able to mature your plans as if the age limit was still 71, but if you turned 69 in 1996, you will have to mature your plan by the end of 1997.

A third change is that you are now able to carry forward any unused portion of your allowable RRSP contribution limits virtually indefinitely, or at least until you are 69. Previously there was a seven-year limit on how long you could do that. More specifically, if you didn't contribute the maximum amount in any year since 1991, you can make up the difference in future years. This is a significant advantage for people with fluctuating income or students with limited incomes. But be aware that deducting several years of contributions in any one year may still attract some tax. Ask your CA whether this will this will apply to you.

One thing hasn't changed: the maximum contribution limit remains frozen at $13,500 or 18 per cent of your earned income until the year 2003. And remember, the deadline for this year's RRSP contribution is March 1, 1997.



This Week In Morrisburg's History

Compiled from The Leader's fyles by Laurie Day

1987

Naomi's Family Resource Centre officially opened in Winchester with fanfare and a great deal of emotion. Erva Durant, Board of Directors ex-president and full time employee at the centre said she felt very proud and was enthusiastic about the future. Her voice cracked with emotion as she thanked everyone who helped with the project over the previous 18 months and said the centre was a result of a long, hard struggle. She was pictured on the front page of the February 4th issue of The Leader, along with Bev Lever from the Ministry of Community and Social Services, and Winchester OPP Bob Lyon.

A head-on car collision near Valleyfield, Quebec, left four members of an Iroquois family suffering from major injuries in two Montreal hospitals. Ross and Nancy Dulmage were recovering from multiple injuries at the Montreal General Hospital while their daughters Mary, 13, and Sarah, 4, were both in the Montreal Children's Hospital with broken backs. Nancy suffered four broken vertebrae and a possible fractured skull in the accident and was released from intensive care. Ross had multiple facial fractures, including a broken jaw. The family was returning home from a hockey game when a car coming in the opposite direction spun out of control and collided with the Dulmage vehicle. All had been wearing seatbelts.

Several members of the Iroquois Legion protested Iroquois' policy of renting the Civic Centre to various groups, to the detriment of the Legion. Ed Hitchison, president and zone commander, said the Legion was prepared to do what it could to bolster sagging rental rates, but couldn't compete against the subsidization of the Civic Centre by the Village.

1977

On Sunday, January 30, 1977, the first Council of the Knights of Columbus was scheduled in Dundas County. This Council had been named the Father Bernard Coyle Council, in memory of the first resident Catholic priest in this County. Prior to 1948, priests from Prescott offered Mass in settlers' homes in the Morrisburg area. With the building of the St. Lawrence Canals (1844-1847) large numbers of Irish and German Catholics settled in the area. In 1845 an old Presbyterian Church, built in Morrisburg in 1831, was purchased and dedicated to Catholic worship under the invocation of the Immaculate Conception of the Blessed Virgin Mary. In 1946 the Reverend Father Bernard Coyle was appointed the first pastor of Dundas County. He resided in Mariatown, a mile west of the church. Under his direction St. Anne's Church was built in 1849 at Dixon's Corners, and in 1851, he built St. Mary of the Presentation Church in Chesterville. In 1856 Father Coyle was transferred to the parish of Emily and Ennismore, but his faith, energy and zeal have never been forgotten. It was not surprising that the First Council of the Knights of Columbus in Dundas County was named in honor of this great pioneer priest.

The Ed Lumley Arena in Cornwall was to be the site of an international hockey game between the Moscow Dynamows and the Cornwall and District midget hockey team. This local team had four players from Morrisburg including forwards Jim Whelan, Scott Cordon, Mark Beaupre and Leo Lafortune. The game was scheduled for February 20th.

Friday's snowstorm forced teams to postpone all three division games scheduled in the Junior B hockey league. Morrisburg was leading the St. Lawrence Division with 17 wins, nine losses and one tie for 35 points. Doug Byers was the top scorer in the division with 85 points on 47 goals and 38 assists. Bill Mullin has 60 points and Doug McNairn was third with 54 points. Kevin Duvall, and Bob McNairn were also in the top 14.

1967

The February 3, 1967, issue of The Leader reported the death of J. Orval Seeley, former reeve of Matilda Twp. Born August 1, 1886, he was the son of Mr. and Mrs. William Seeley. He had farmed on the family homestead all his life and was widely known for his association with the Matilda Township Council. Mr. Seeley had served the people of his township for 20 years, four as deputy reeve and 10 as reeve.

The Morrisburg Combines moved six points in front of the second place Shawville Pontiacs with a 5-3 victory over the Perth-Smiths Falls Rideaus. Red Lawlor led the attack with two goals and Derek Holmes, Jim Forrest and Rowdy Gillard had singles.

Gordon McGregor was elect-

– continued on page 5

Seen 'n Heard Around The Town

Dennis Casselman of Cedar Glen called to let us know that they know have cross country ski trails open at their golf course. He says there are approximately 3.5km of trails and are free of use to those of you brave hearts who have skiis. They're trying to get set up to offer ski rentals but for know, if you have your own, you are more than welcome to enjoy their trails.

•••

A poem to ponder, entitled: *The Little Boy and The Old Man.*

Said the little boy, "Sometimes I drop my spoon."
Said the little old man, "I do that, too."
The little boy whispered, "I wet my pants."
"I do that, too," laughed the little old man.
Said the little boy, "I often cry."
The old man nodded, "So do I."
"But worst of all," said the boy, "it seems grownups don't pay attention to me."
And he felt the warmth of a wrinkled old hand.
"I know what you mean," said the little old man.

—Darcy Nutter, Woodland Main

•••

Not that the roads were slippery or anything Friday night. But you may want to ask the boys who travel the Caughnawaga Road west of Williamsburg. Seems someone in a Dodge was having a bit of trouble staying between the fence posts—on more than one occasion! Once again, the Ford comes to the rescue.

•••

It's unanimous! Wiarton Willie and Punxsutawney Phil agreed that it will be an early spring this year. So pack up your woollies, and break out the sunscreen. Willie, an 18-year-old albino groundhog who lives in Wiarton, north of Toronto, came out of his burrow Sunday and didn't see his shadow. Willie's counterpart, Phil from Pennsylvania, confirmed the prediction when he didn't see his shadow either. Yippee, hooray! Now, lets just hope that we don't get six more weeks of winter weather anyway!

•••

Everyone has an admirer. At least that's what we thought. Roses for Hearts, Hearts for Roses, and begonias for appreciation. For a few minutes one of the Leader staff reporters thought there was a secret admirer out there somewhere. But we were all delighted to discover the colorful thank you for last week's coverage was from the Heart and Stroke Foundation. They certainly have a lovely way of saying thank you.

•••

Lookey here! Does it seem that the Sens will be one up on the Habs when it comes time for the eighth and final playoff spot? Only time will tell.

This Week In
Morrisburg's History

— continued from page 4

ed president of Morrisburg Branch 48 of the Royal Canadian Legion, with Robert Cook as vice president. Sid Thomas became secretary, Lorne Brown treasurer, Art Whitteker Sergeant-at-Arms and Don Prunner public relations. Elected president of the ladies' auxiliary was Norma Powell.

At Brinston's Allied Food Market a 50-pound bag of New Brunswick potatoes was $1.19 and pork spareribs were 59 cents a pound.

Hal Wagner announced the opening of Hal's Barber Shop at the Corner of Fifth and Farlinger Streets, Morrisburg.

1957

The February 1st issue of The Leader reported a record crowd was expected February 6 at the Morrisburg Arena when the local minor hockey teams were to entertain teams from Cornwall, Cardinal, Winchester and Williamsburg.

At Ford's Jewellers, Bluebird, Lorie and Keepsake diamonds started as low as $40. Birthstone rings were $4.

At the Dominion, Richmello coffee was $1.03 a pound and 60-watt GE light bulbs were six for $1.

1947

It was reported in the January 31st issue of The Leader that quite a good crowd turned out to see the Main Street Maulers live up to their names and maul the Locke Street Leopards 10-4. No player who was a member of any organized hockey was allowed to play, and the game produced some good entertainment for the supporters. The rival coaches were Gordon Smith for the Leopards and Eddie Jones for the Maulers. Joe Tindal and Dick Hutt were the referees.

Municipalities in the six counties of Eastern Ontario were sending representatives to Ottawa to discuss setting up the South Nation Authority. Mahlon Zeron of Iroquois was to chair the meeting.

Mr. and Mrs. Bernice Merkley of Williamsburg celebrated the 40th anniversary of their marriage.

The local junior hockey team bowed to South Mountain sextette 7-3 after a stiff battle. The ice was soft and slushy but to the boys' play was exceptionally clean with only one penalty to Jack Hartly, Morrisburg defenceman.

1937

The February 5th edition of The Leader reported a successful carnival had been held in Morrisburg arena with a large number of skaters attending. The best gent skater was Ross McIntyre and winners of the gents skating race was Ted Weir. The best lady skater was Minnie Tylor and Audrey Fraser won the girls' skating race.

Real estate transactions at Williamsburg included Ross Wingard's purchase of the hardware-grocery store and residence connecting from E.R. Deeks, and Walter Whitteker had purchased the butcher shop and business from Ralph McMillan.

Mae West and Randolph Scott were starring in *Go West Young Man* at the Picadilly Theatre in Williamsburg.

The fine property at Iroquois known as the Mulloy property was bought by Fred Hadley of Montreal. The place was built by the late Philip Carman and was a fine old style stone residence with several acres of land that extended south to the bank of the St. Lawrence River. Before Trooper Mulloy and his wife lived there it had seen several generations of Carmans.

The Morrisburg Juniors came to the end of their season with a 5-2 loss to Spencerville which ended any hope of a playoff berth.

At Beckstead and Rae, boneless hip roasts were 13 cents a pound and corn syrup was 79 cents for a 10-pound tin.

1927

The February 4th issue of The Leader reported a man, from up the line, was prosecuted by Royal Baker, fish and game inspector, for dynamiting fish in the St. Lawrence River in the vicinity of Morrisburg.

At the fourth junior league game played at Roach's Arena, Morrisburg lost 3-0 to Prescott. Due to the recent thaw, the ice was rough, causing the puck to roll a great deal and making the fast combination of the Morrisburg forward line impossible.

Letters to the Editor

Editor, Morrisburg Leader
Morrisburg, Ontario

Dear Editor - The controversy surrounding the dirt bike track near Elma is about to draw to a close. Monday, February 10, at noon, an Ontario Municipal Board hearing is scheduled to start at the Township of Williamsburg's municipal office. The OMB will decide the fate of By-Law #7-96, that Williamsburg Township passed on April 9, 1996. This by-law makes it possible to have an 'off road motorcycle riding facility" on ANY Rural zoned land, the only requirement being a minimum of four hectares (10 acres). A dirt bike race track was running in contravention of our zoning by-law (23/80) on the property of Dale and Susan Adams, and to make this use "legal" for THIS site, By-Law 7 was prepared.

This past month has been a busy one as expert witnesses have been subpoenaed from OMAFRA and the Ministry of Environment and Energy. The excellent planning report prepared by Calvin Pol has firmly demonstrated the many inconsistencies in this by-law. It contravenes our own Official Plan and is not consistent with the Provincial Set of Policy Statements. Two other planners have confirmed this. The site that this by-law was prepared for will be shown to be unsuitable for such an invasive, incompatible land use. We appreciate the financial and moral support given by the Dundas Federation of Agriculture and the Ontario Federation of Agriculture in their quest to protect "prime" agricultural land and a farmer's right to farm. We also appreciate the many forms of support given to us by those in the community. We are committed to seeing this through, and all these people have made it possible. Anyone wishing to attend is welcome.

KAREN GIRARD
For the Williamsburg Township Concerned Citizens Group
R.R. 2 Chesterville

In Court...briefly

Barkley fatality case adjourned

Donald Meathrell, 46 of Winchester Twp. appeared in Morrisburg court on January 28th on charges of impaired driving causing death, dangerous driving causing death as a result of the car accident which took the life of Daniel Barkley of R.R. 1 Morrisburg September 14. His case was adjourned to March 4th. Other charges against Meathrell of driving under suspension and driving without a valid licence plate on his vehicle will be heard in traffic court on February 17th.

Sexual assault case remanded

Mark Villeneuve, 21, of 'no fixed address' appeared in Morrisburg court on January 28th on charges of sexual assault to a minor under 14 years of age. He was arrested December 23 in Williamsburg and will reappear in court on March 25, 1997.

$500 bond with conditions

Lyle Runions of Iroquois was charged with impaired driving on January 3 in Iroquois. He was released on $500 bond with conditions, and is to appear in court on February 18th.

Charges withdrawn

Charges of assault against an R.R. 2 Brinston man, Roger Bruce Markell, were withdrawn in court January 28th. He was charged July 16th last year.

Police Reports

Narcotics charge laid in Matilda

MATILDA TWP.—A routine traffic stop netted police a small quantity of narcotics February 1st in Matilda Twp. on Hwy. 2.

Don Spencer, 21 of Prescott, was westbound on Hwy. 2 when police stopped him for a traffic violation at approximately 2:45 a.m.

Police discovered a quantity of narcotics in the vehicle which resulted in the arrest of Spencer. He was subsequently charged with possession of narcotics.

A few hours later, after police had run a check on the man, Spencer was turned over to the Ottawa Carleton Regional Police as he was wanted there on similar charges.

Spencer is scheduled to appear in Morrisburg court on March 4th for one count of possession of narcotics.

Pentium stolen from Strader Hill

WILLIAMSBURG TWP.—A break, enter and theft occurred at a Strader Hill Road residence on Monday where thieves made away with a $2,000 computer.

Upper Canada OPP officer Harvey Blockland stated that the brand new Pentium CIM 133 was still in the box when the theft occurred.

The front door of the house had been kicked in.

Police are still investigating.

Assistance needed

MORRISBURG—Constable Frank Wert of the Upper Canada OPP Detachment, is asking for the public's help in locating a person who drove a victim from the scene of an accident last Wednesday.

A gray van travelling north on Highway 31 in the early evening hours, went out of control and ended in the east ditch rolling over south of Baker Road near Winchester Springs.

The driver of the van was later picked up by a person and driven to Irven's Gas Bar in Winchester.

Const. Wert is the investigating officer and would appreciate hearing from this (second) driver. Please contact him at 543-2949, 543-2223 or 1-800-267-2677 if you have any information.

"SALE"
FISHING 25% OFF – HUNTING 20% OFF
MOCASSINS 15% OFF – SNOW SHOES 15% OFF
USED SKATES $10 No Tax – AMMO 30% OFF
D&G FISH'N & STUFF
AT SWENSSONS GAS, MORRISBURG
OPEN MON.-FRI. 4:30 - 8 P.M.
SAT. 9:00 - 8 P.M. SUN. 9:00 - 4 P.M.
SALE ENDS MARCH 8, 1997

RoseHaven Catering Co.
"Catering The Traditional Way"
• Private And Business Occasions
• Cocktail And Wedding Receptions
• We have an appetizing array of menus for all occasions
Janet Spruit 774-1148
2070 CROWDER R., R.R. 2 MOUNTAIN, ONTARIO

BRISTER Group
GIC Annual Rates
3.500% 1 YEAR | 4.7500% 3 YEARS
5.7500% 5 YEARS
Call today for a FREE copy of our Personal Asset Management Brochure
543-3731
No Handling Charges
Rates Subject To Change

JANIE STRADER
Bookkeeping & Income Tax Service
63 HIGH STREET
MORRISBURG, ONT. K0C 1X0
• Complete Monthly Bookkeeping
• Old Age Supplements
• Computerized Accounting • Payroll • T4's
• Income Tax Returns • Estate Tax Returns
• Rental And Business Statements
EFILE Electronic Filing
PHONE 543-3436
BETWEEN 9 A.M. & 8 P.M.

Get Two Doors

VOTED BEST NEW PICKUP!
AJAC Automobile Journalists Association of Canada
Save up to $7,000 towards the purchase of a new Ford, Mercury or Lincoln vehicle.‡
'97 F-SERIES XLS 4x2 REGULAR CAB
• WITH AUTOMATIC AND AIR CONDITIONING!
• 4.2L 205 hp V6
• 8' Cargo Box
• Dual Airbags – With Passenger-Side Deactivator
• Power Steering
• Rear-Wheel ABS
• Chrome Bumpers
• AM/FM Stereo Cassette
PLUS NO-CHARGE XLS PACKAGE!
• Two-Tone Paint • Colour-Keyed Bodyside Mouldings
• Chrome Styled Steel Wheels • 60/40 Cloth Split Bench Seat
OUR LOWEST LEASE PAYMENT EVER!
$209* 24 MONTH LEASE
WITH $2,637 DOWNPAYMENT OR PURCHASE FOR ONLY $22,995**
With A Third Door For $49 More!
'97 F-SERIES XLS 4x2 SUPERCAB
Same Great Features And The Only SuperCab Pickup With A Standard 3rd Door!

OUR LOWEST LEASE PAYMENT EVER!
$258* 24 MONTH LEASE
WITH $2,637 DOWNPAYMENT OR PURCHASE FOR ONLY $25,495**

MORE POWER, MORE ROOM THAN CHEVY & DODGE!

VEHICLE	'97 F-150 XLS	CHEVY C/K 1500	DODGE RAM
HORSEPOWER	205 @ 4750 RPM	200 @ 4400 RPM	175 @ 4800 RPM
TORQUE (lb.ft.)	260 @ 3000 RPM	255 @ 2800 RPM	230 @ 3200 RPM
CARGO BED SPACE (cu.ft.)	72.8	69.8	70.3

CHOOSE YOUR F-SERIES LEASE PAYMENT

Downpayment or equivalent trade	Monthly Payment* Regular Cab	SuperCab
$2,637	$209	$258
$1,500	$260	$309
$ 0	$327	$376

See Your Ontario Ford & Mercury Dealers
FORD CANADA'S #1 TRUCK LEADERS!† MERCURY

*New 1997 F-Series XLS Regular Cab/SuperCab with P.E.P. 805A, monthly lease payment of $209/$258 based on 24 month lease from Ford Credit to qualified retail lessees, on approved credit. Some conditions and 18,000 km per year mileage restriction apply. $2,637 downpayment or equivalent trade required. First month payment and security deposit required. **Or purchase new F-Series XLS Regular Cab/SuperCab with P.E.P. 805A $22,995/$25,495. Offers exclude freight ($920), licence, insurance and all applicable taxes. Dealer may lease or sell for less. Limited time offer. See dealer for details. ‡Save up to $700 a year to a maximum of $3,500 over five years with the CIBC Ford Visa Card and up to $1,400 a year to a maximum of $7,000 over five years with the CIBC Ford Visa Gold Card towards the purchase or lease of a new Ford, Mercury or Lincoln vehicle. Some conditions and an annual fee apply. Credit approval required. Ask for details on this program. Visa is a registered trademark of Visa International Service Association. CIBC and Ford Motor Company of Canada, Limited licencees of Mark. †Based on 1996 calendar year manufacturer reported deliveries. Ontario FMDA, P.O. Box 2000, Oakville, Ontario L6J 5E4

OBITUARIES

Jim Martin passes at WDMH

A lifetime resident of the Iroquois area, Jim Martin died at the Winchester Hospital on Friday, January 31, 1997. The retired Canada Starch worker, who was employed as a Millhouse operator for 32 years, was 71 years of age. He was associated with the Iroquois United Church.

Born June 27, 1925, in Winchester Township, he was the son of the late Patrick Martin and the former Mary McMann.

On December 14, 1944, at the Newington United Church, he was married to the former Doreen Height who survives.

Mr. Martin will be sadly missed by three sons: Ronald of R.R. 2 Iroquois, Roland (Dominique) of Cardinal and Francis of Prescott; four daughters: Myra (Mrs. Dave Fawcett) of R.R. 2 Brinston, Myrna (Mrs. Ted Adams) of Johnstown, Lisa (Mrs. Bert Fawcett) of R.R. 2 Iroquois and Sharon (Mrs. Bernie Markell) of R.R. 2 Iroquois; one brother Francis (Geraldine) of London and one sister Hilda (Mrs. Garnet Harper) of R.R. 2 Brinston. He will also be missed by many grandchildren, great-grandchildren, nieces and nephews.

Mr. Martin was predeceased by a sister, Marie Martin.

Friends called at the Marsden and McLaughlin Funeral Home, Iroquois, on Saturday from 2-4 and 7-9 p.m. Funeral service took place from the home on Sunday, February 2, 1997, at 2 p.m. with Rev. Georgia Copland officiating.

A spring interment will be held at the Spruce-Haven Cemetery, Brinston.

Honorary pallbearers included: Wayne Carr, Cephus Sypes, Denzil Height, Roland Height, Dave Fawcett and Michael Arnell.

Violet Robichaud

A resident of Cardinal for the past 12 years, Violet Robichaud died at the Brockville General Hospital on Saturday, February 1, 1997. The former homemaker was 79 years of age. She was identified with the Sacred Roman Catholic Church, Cardinal and a member of the Catholic Women's League. Mrs. Robichaud had a fondness for all types of animals.

Born August 5, 1916, at Mariatown, she was the daughter of the late Alfred Smith and the former Hazel Duval.

Mrs. Robichaud was predeceased by her husband Francis Robichaud.

She will be sadly missed by son John (Helen) of Cardinal, daughter Cathy (Mrs. Frank Hitsman) of R.R. 1 Cardinal; four sisters: Jean Smith and Marion Smith both of Prescott, Lillian Beckstead of Montreal and Doreen Prevost of Langly B.C.; sister-in-law Bessie Smith of Syracuse, N.Y.; brother-in-law Hershel Robichaud of Cardinal; grandchildren Derrick, Julie (Ian), James, Bruce (Chantel), and Denise (Shawn). She is also survived by nieces and nephews.

Friends called at the Marsden and McLaughlin Funeral Home, Cardinal, on Sunday from 2-4 and 7-9 p.m.

Funeral service was held at the Sacred Heart Roman Catholic Church, Cardinal, on Monday, February 3, 1997, at 10 a.m. with Father Bill Powell officiating. Interment of cremated remains will be held at the Sacred Heart Roman Catholic Cemetery, Cardinal.

Pallbearers included Derrick Robichaud, James Robichaud, Shawn Baker, Ian Bridger and Bruce Hitsman.

Donations to the Heart and Stroke Foundation or to the Lung Association would be appreciated by the family.

John Morgan

John Howard Morgan passed away December 10, 1996, in his 82nd year. He was the dearly beloved husband of Arnetta Hands Morgan, and the loving father of Janice and Adrian Tindal of Morrisburg, Marlene and Charles Eastman, near Kingston, and Joyce Niehaus of North York.

He will also be missed by grandchildren Pam Mather, Tom Tindal and Tanya, Eric, Julianne and Nicole Eastman, and by five great-grandchildren.

Mr. Morgan donated his body to science at the University of Toronto, School of Anatomy.

A memorial service will be held at a later date.

Donations to the Lung Association, Toronto and York Region, 573 King St. East, Suite 201, Toronto, Ontario, M5A 4L3 would be appreciated.

William Marcellus

A lifelong resident of the Morrisburg area, William "Wink" Marcellus died tragically Monday, January 27, 1997, as a result of a snowmobile accident. The former farm laborer was 22 years of age, and had enjoyed hunting, fishing and mountain biking. He spent the previous year at 19 Victoria Street, Morrisburg, and was associated with the United Church.

Born July 13, 1974, at Winchester, he was the son of the late Cecil Marcellus and the former Eletha Billings who survives.

Mr. Marcellus will be sadly missed by his spouse, Shelley Murphy, and by son Brandon James Marcellus, as well as by two sisters: LauraLee (Mrs. Hubert Merkley), and Tami (Mrs. Jean-Marie Paré) both of Johnstown.

He will also be missed by dear friends Peter Carruthers, Jennifer Billings, Tracy Markell and Wray Markell, as well as by nephews Tyler, Brent, David, Crystal, Dawn, Candace and Scotty.

He was predeceased by a nephew Collin.

Friends called at the Marsden and McLaughlin Funeral Home, Williamsburg, on Friday from 2-4 and 7-9 p.m. Funeral service took place from the home on Saturday, February 1, 1997, at 11 a.m. with Rev. Diane Raddatz officiating.

Interment followed at the New Union Cemetery, Williamsburg.

Pallbearers included: Peter Carruthers, Greg Argue, Dwayne Watson, Kevin Brown, Terry McIntosh and Donny Billings.

Donations to the Children's Hospital of Eastern Ontario would be appreciated by the family.

Valley Writers Guild to host Raina

KEMPTVILLE—The Valley Writers' Guild will be hosting guest speaker Mary Elizabeth Raina, author of *We Have Written,* a true story set in northern Quebec early in the century.

The Guild will be meeting at 2 p.m. at the St. John's United Church, Kemptville on February 9th. Non members are welcome and will be required to pay $4 at the door. For information call Joy at (613) 658-5245.

Humour contest

The Valley Writers' Guild's third annual *Joker Is Wild* Humour Contest, part of the Ottawa Valley Book Festival, is open to those writing in English in Eastern Ontario/Western Quebec.

Humourous prose is limited to 750 words; humourous verse is limited to 40 lines. Both must be unpublished, with verse single-spaced and prose double-spaced.

Judges will be professional writers who are not members of the Valley Writers' Guild. Prizes are $75, $50 and $25 in both categories and the six winning entrants will be published in *The Grist Mill, Vol. 6* in the fall of 1997 and receive a contributor's copy.

The names of the two first prize winners will be inscribed on the *Joker Is Wild* trophy. Prizes will be awarded at the Ottawa Valley Book Festival Awards Night in May of 1997. For each entry, send two copies, one with name, address and phone number, along with a $3 fee (no limit, payable to VWG) to: *Joker Is Wild,* VWG, Box 32, Spencerville, On, KOE 1XO, Deadline: February 22, 1997. Enclose a SASE for a list of winners.

For more information, contact Joy Hewitt Mann (613) 658-5245.

ROYAL CANADIAN LEGION
BRANCH #48
MORRISBURG, ONTARIO

NEWSLETTER

The big news this week is Monte Carlo Night. The dealers have been trained, the wheels are ready to put in place and the beef ready to be roasted by our chef. Tickets are on sale at the bar for $10.00 in advance or $12.00 at the door. Your ticket entitles you to a roast beef dinner and $10,000 in play money. Extra money is available at $2.00 per $10,000. Play starts at 4 p.m. and continues until 8 p.m. after which the prizes donated by the local business community will be auctioned off with all proceeds going to charity. Dinner will be served from 6 to 8 p.m. After the auction there will be dancing to the music of Dayton & Eric. So get your tickets early and come to Casino Morrisburg on Saturday, Feb. 8th.

Best of luck to Bob and Audrey Henophy, Donnie Ferguson and Adrian Tindal this Saturday as they go to Gananoque as one of the teams representing the Zone in the District Cribbage championships.

Merna Anderson took 1st place in the euchre tournament held on the 26th, followed by Bill Grenkie in 2nd place and Ron Perrin 3rd. Ron Perrin was 1st, Bob Henophy 2nd and Adrian Tindal 3rd in the cribbage tournament Feb. 2nd. A member of the media tried to bribe players to beat or skunk the writer. He was unsuccessful in his efforts.

Veterans and their dependents are reminded that the branch service officer will be in attendance at the branch from 1 to 3 p.m. on Friday, Feb. 14th.

The Seniors meet every Tuesday at 1:30 p.m. for cards. On the 3rd Tuesday, Feb. 18th, Park Lane Srs. Support Centre sponsors a dinner at noon hour. The cost is $4.50 and this month being Valentine's month, members are urged to bring a friend to lunch, but remember, if you are bringing a friend please give the Park Lane Centre a call at 535-2924 and let them know.

Veterans living in the area were sorry to hear of the tragic death of Ralph Gericke and his son in a car accident. Ralph was Veterans Affairs Canada client officer responsible for this area and many pensioners counted him among their friends for his devotion and care of their needs.

Meat Draw Winners – Jan. 26th Mel Fowler took home the pork chops and Feb. 2nd Doris Cairns won the 10 lb. prime rib roast. This week's $2.00 meat draw is for a 6 T-Bone Steaks and tickets are available at the bar.

Coming Events

- Saturday, Feb. 8th - Monte Carlo Night starts at 4 p.m.
- Sunday, Feb. 9th - Dart Steak Shoot at 1:00 p.m.
- Wednesday, Feb. 12th - Executive Meeting at 7:30 p.m.

W. J. JOHNSTON SURVEYING LTD.
Ontario Land Surveyor
WILLIAM J. JOHNSTON, O.L.S.
Resident Surveyor
2250 Hwy. 31 (at Rideau Auctions) Telephone (613) 774-2414
P.O. Box 394 Fax (613) 774-2356
Winchester, Ont. K0C 2K0 1-800-268-6915
Subdivision Planning, Cadastral, Engineering and Control Surveys

FOR QUICK AND AFFORDABLE
INCOME TAX PREPARATION
CALL TUPPER'S BOOKKEEPING SERVICE
DEREK TUPPER - PROPRIETOR
543-3433

Weddings, Portraits, Commercial
613-652-1241 Monday, Tuesday and evenings
613-345-LOVE (5683) Wed., Thurs., Fri. 9:30 to 5:00 p.m.
Piet de Zeeuw Photography
Piet de Zeeuw, Master Photographer
IROQUOIS BROCKVILLE

D's
PROPRIETOR: DENNIS CARKNER
COLLISION CENTER
FREE PICK-UP & DELIVERY
Unibody Repair Equipment • European Paint Finish
Bus: (613) 774-2733
Res: (613) 448-2688
P.O. BOX 948, DAWLEY DRIVE
Just off Hwy. 31/43 By-Pass
WINCHESTER, ONT. K0C 2K0

FIREBALL AUTOMATICS INC.
AUTOMATIC & STANDARD TRANSMISSION REPAIRS
Specializing in Computerized Transmissions with Over Drive and Front Wheel Drive
R.R. 3 WILLIAMSBURG, ONT., K0C 2H0 TEL: 535-2112

A cozy fire in seconds and no payments 'til January '98†

Enjoy now, pay later!
Purchase a beautiful new natural gas fireplace before March 15, '97 and **Make No Payments 'til January '98†**
Call now.
938-3607 or
1-800-267-0839

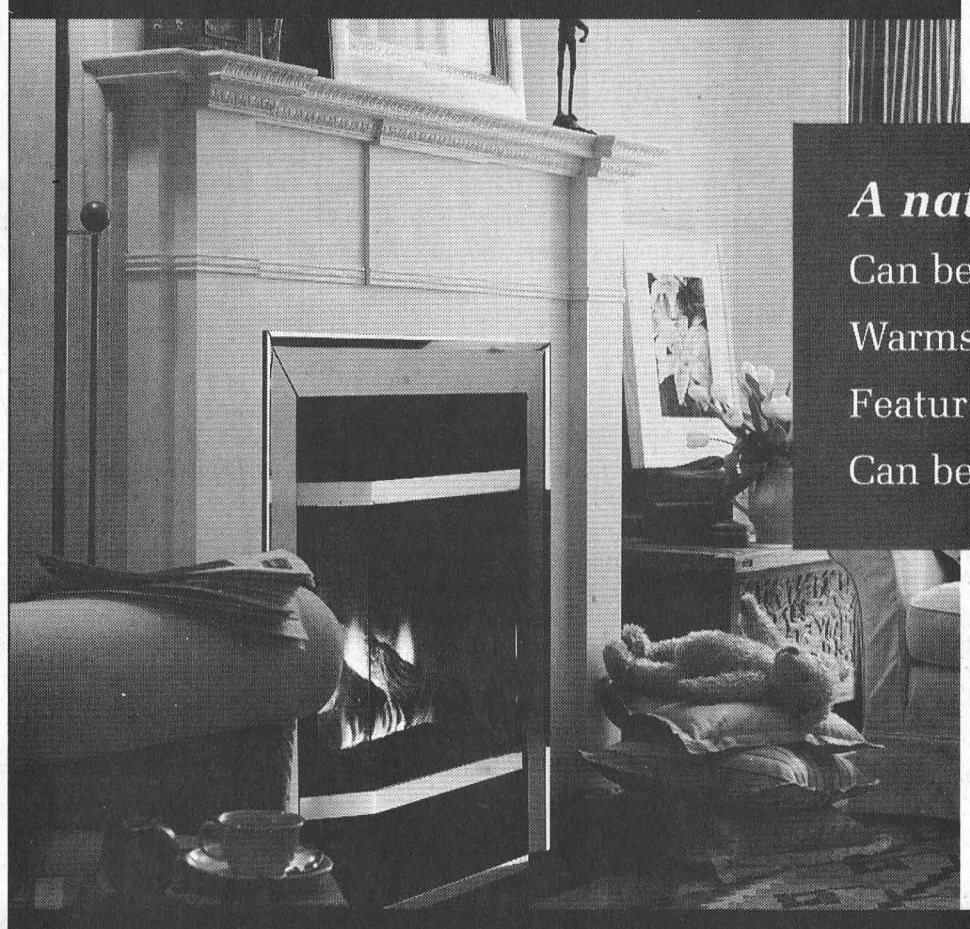

A natural gas fireplace:
Can be installed almost anywhere.
Warms up a cold spot beautifully.
Features an instant on-off button.
Can be financed on your gas bill.†

centragas
Bringing energy into your life

† DEFERRED PAYMENTS AND MONTHLY FINANCING AVAILABLE TO RESIDENTIAL CUSTOMERS ON APPROVED CREDIT THROUGH CENTRA GAS AND PARTICIPATING DEALERS, ONLY IF FINANCED ON THE CENTRA GAS CONVENIENT PURCHASE PLAN. ALL OTHER OFFERS NOT APPLICABLE. OFFER VALID JANUARY 27, 1997 TO MARCH 15, 1997. THERE ARE NO EARLY PAYMENT PENALTIES FOR FINANCING.

Act locally, think globally: Carson tells DFA

C. THOMPSON
Leader Staff

MORRISBURG—The "farmer friendly" businessman Patrick Carson informed, entertained and challenged the Dundas Federation of Agriculture at the annual meeting here Friday.

Their guest speaker lived up to his introduction by Dawn Runnalls "as an expert in business and the environment, known across North America. In his position, he has promoted sound environmental policies, and advised government and business representatives in countries around the world on sustainable business practices."

Vice president of Environmental Affairs for Loblaws, Carson took extracts from the company's strategic plan for the 21st century, which includes a change in focus from multinationals to multdomestics, i.e. trying to increase the amount of Canadian products within stores, and within the manufacturing companies.

The scene of food industry is undergoing changes, and farmers need a good strategic plan, to retain their share in a competitive marke, Carson said. Food producers should try to understand the nutrition value of their products, and include this in labelling. Foods may be used for medicinal or cosmetic purposes, and farmers should push for their share in research and development funds to develop niche products.

"And doing business without advertising is like winking at a girl in the dark. You know what you're doing, but no one else does," he noted amidst laughter.

Promotion can be as simple as using bumper stickers to advertise your product, or shopping bags to promote your area and your industry.

While business and agriculture are in business to make a profit, "we can no longer divorce our balance sheets from nature's bottom line," Carson said. "If we can make money destroying this planet, we can certainly make a lot more money putting it back together again."

"We have to watch we do not kill the goose that laid the golden egg, that's the quality of your water, soil and air. It's a very vital issue, because once you get the name of having contaminated water, think of what that would do to the farming community."

The important issues affecting our future are the quality of the air, water and land. When 70 per cent of the planet is land, 30 per cent water, and only one per cent usable fresh water, of which the greater part is used in manufacturing, there is little left for residential and agricultural uses.

"You have to try and pay attention to the quality of water but you deserve the money to do it. Be sure you stand up and be counted. Where water issues are, land with clean water will escalate in price down the road," he said.

Although many government regulations seem to "be penalizing the farming community, " environmental issues are of "great importance to the consumer, particularly the next generation. And for any business to ignore the consumer is tantamount to suicide," he said.

Food producers in the future will have to watch out for health audits. "Food safety is going to be the most important issue in the 21st century," he stated. "And 'more will be less,' as people search for foods with less pesticides, less chemicals and less preservatives."

He said Canadians have to get away from the Jekyl and Hyde mentality. On one hand, Canada was praised at an international business forum in Rio as "the country that leads the world on environmental and social issues."

But in fact, "Canadians dump 35 times the amount of packaging Europeans do. And we use more energy than even the United States per capita."

"We have to move away from this built-in obsolescence mind set," he said.

The world economy now generates in 15 days, the same amount of economic activity generated in one year at the beginning of the century. Every second, three babies are born, for an additional 90 million a year to the earth's population, and a minimum population of 8.5 billion is expected by 2025.

Increased economic activity places strain on resources. "Oil is up 31 per cent over last year, corrugated boxboard went up 46 per cent, aluminum is up 26 per cent, and steel is up over 31 per cent."

"You can imagine in history what happens when there are shortages and countries take to what you call expansionism. When expansionism is for resource shortages you get conflict, and when you get conflict you get war," he added.

To survive in the 21st century, farmers should try to "act locally, and think globally. We should try to help others less fortunate than us."

Society today is in need of a new "ism" "communitarianism," Carson said. "I hear in boardrooms that Communism is dead, but don't tell me that capitalism is working."

"We need to get back to community, family, and need to work together and build new bridges," he said.

Pest Management Review

Other speakers included past president Gordon Garlough, who touched on ground water and a proposed system of pollution control by the MOEE and South Nation Conservation: to reduce phosphorus from non-point sources (farms) instead of from lagoons.

Stormont Dundas MP Bob Kilger spoke to the farmers concerns on Pest Management Review Agency, a new agency created to regulate and license pesticides and veterinary drugs in Canada. Regulation was formerly by Health Canada and Agriculture Canada and the department's $9 million budget was paid by general taxes. But the new agency has a $35 million budget, a larger bureaucracy and farmers and chemical producers now have to share the costs of review and licensing.

Through lobbying by the Canadian Federation of Agriculture, and other agriculture groups, the budget has been reduced to $26 million. Despite the reduction, farmers are still unhappy with the increased costs, included in the cost of the products. They fear they will be a competitive disadvantage with farmers in the United States and other countries regarding costs, and because of the added costs, the variety of products they can produce.

Kilger said the farmers had won a "marginal victory through lobbying," but admitted their ongoing opposition and concern. "We don't want to create false expectations. That level will stand for the time being, but there will continue to be vigilance as to implementation and administration of the program. But it will be some time before we can do a thorough assessment of efficiency and effectiveness of this bureaucracy," Kilger said.

Ben Walpot, executive member on OFA mentioned a presentation by president Tony Morris in South Korea on the excellence of agriculture in Canada, and a discussion between Morris and Prime Minister Jean Chretien on Pest Management Review. "He (Morris) made it clear the PMRA doesn't work. It's not made for surplus job creation, which is detrimental to farmers, and is not made for fund raising coming from farmers wallets, and as such is not acceptable to farmers," Walpot said.

"We insist on harmonization, and are willing to pay our fair share, but have to be competitive in the world market," he added.

Elected by acclamation were the new executive members president Corry Martens, and vice president Greg Vandenbosch, and township coordinators Carole McDermott (Matilda Township), Leo Loughlin (Mountain Township), Andrew Geertsma (Williamsburg Township), Alida Scheepers (Winchester Township).

Marilyn Johnson is secretary/treasurer, and past president is Gordon Garlough.

STUMP REMOVAL
COMPLETE TREE SERVICES
VICTOR BROOKS & SON INC.
WILLIAMSBURG, ONT.
535-2322

Leap to New Heights with the PANTHERS

GRADE 8 STUDENTS AND THEIR PARENTS

are invited to an



OPEN HOUSE

at

St. Joseph's Secondary School
1500 Cumberland Street, Cornwall

on

Tuesday, February 11, 1997
from 7:00 p.m. to 9:00 p.m.

PROGRAM
7:00 p.m. Short presentation in the auditorium
7:45 p.m. Tour of school facilities

Teachers will be available to answer questions on the school's programs and activities

For more information telephone 932-0349

Ronald Eamer, Chairperson, ELS
Michel Pilon, Board Chairperson
Roger Davidson, Director of Education

It's time to celebrate our

60th Anniversary
Whitteker Meat Market Ltd.
&
J.M. Schneider Inc.

SCHNEIDERS

have been bringing you quality products for

60 years



It's been 60 years since the Whitteker Meat Market Ltd. joined those reputable firms featuring the products of Schneider's Meat Company of Kitchener. This friendly country store still offers the same personal service, the same attention to all your needs. The staff at Whitteker Meat Market Ltd. has joined with the J.M. Schneider Meat Company to bring you these special anniversary prices on this happy occasion.

BUY SCHNEIDER'S PRODUCTS AND WIN PRIZES

Stock up and SAVE

Schneider's WIENERS — 1 lb. pkg. lb. 1.99
Schneider's BOLOGNA — lb. 2.59
Schneider's BACKYARD RIBS — 2 lb. box 9.99
Schneider's CHICKEN BREASTS — Boneless and skinless, 8.8 lb. box 39.95
Schneider's CHICKEN CORDON BLEU — 8.8 lb. box, approx. 25 per box, economy pack 25.00
Schneider's LOUISIANA STYLE HOT WINGS OR CATTLEMAN STYLE MILD WINGS — 2 lb. box 9.99
Schneider's CHICKEN FINGERLINGS — 2 lb. box 9.99
Schneider's 1/4 LB. BURGERS — 40 per box 19.95
Schneider's VERY BEST PORK LOINS — Average weight 15 lbs., cut and wrapped to your liking 2.79 lb.

Schneider's $60 VARIETY PACK
5 lbs. ground chuck, 85% lean, $10.95
5 lbs. boneless top sirloin steak, $19.95
5 lbs. pork loin chops, $14.95
1 lb. Schneider's weiners, $1.99
1 lb. Schneider's mini sizzlers, $3.17
1 box Schneider's chicken burgers or nuggets, all white meat, $8.99
60.00

60 LB. VARIETY PACK
10 lbs. ground chuck, $21.95
10 lbs. sirloin steak, $36.50
10 lbs. T-bone, $47.90
10 lbs. sirloin or rump roast, boneless, $35.90
10 lbs. pork loin chops, $29.99
10 lbs. chicken breasts, no backs, $26.90
199.00

PRIME RIB FOR STEAK OR ROAST — 15 or 20 lb. package, cut to your liking, Canada Grade A Beef 3.69 lb.

Schneider's 6 PACK
1 box Chicken Fingerlings, all white meat, 2 lbs.
1 box Chicken Burgers, all white meat, 2 lbs.
1 box Chicken Nuggets, 2 lbs.
1 box Backyard Ribs, 2 lbs.
1 box Oktoberfest Sausage, 3.3 lbs.
1 box pre-cooked Meat Balls, 2 lbs.
60.00

FREEZER ORDERS OUR SPECIALTY
Canada Grade A Red Brand Beef Guaranteed

SCHNEIDERS

There's a lot of truth in Schneider's slogan, "Taste the difference quality makes." If you compare a few labels, you'll never find the phrase "May Contain" on any Schneider's meat package.
Schneider's still make their products the same way J.M. did back at the turn of the century...using fresh meat, smoked to perfection over hardwood fires.
And to make sure you're getting more value, Schneider's trim their meat a special way...so that you get more meat and less fat.
People still keep coming back for more...you can still taste the difference quality makes.
"Taste the difference quality makes"

Prices in effect until Feb. 15
We reserve the right to limit quantities.

FREE DRAW
1st - Gas Barbecue
2nd - Portable Printer Calculator
3rd - 1 box 1/4 lb. Burgers, 10 lbs.
Draw to be held February 8
at
WHITTEKER MEAT MARKET LTD.
Williamsburg 535-2310
~Since 1937~

Habitat Discovery at St. Lawrence Aquarium

MASSENA, N.Y.—Just a few weeks into the new year, the St. Lawrence Aquarium and Ecological Center is adding to its staff and moving forward with an exciting new program designed to lay the groundwork for the educational portion of the project's mission.

As a next step in the continuing process of developing and constructing a freshwater aquarium and ecological research facility, the St. Lawrence Aquarium and Ecological Center introduced the "Habitat Discovery Program".

The Habitat Discovery Program will work in conjunction with teachers and students from regional school districts and universities to identify, monitor, and track plants and animals which live in the Great Lakes-St. Lawrence River watershed. They will also study the habitats in which these organisms live.

The Program will involve students from Kindergarten through Grade 12 in the collection of research data for specific regions of the watershed. The baseline data collected will be compiled by the SLAEC and put on the World Wide Web via the SLAEC's home page. Students from different schools will thus be able to communicate and compare findings with each other on the Internet.

John Feely, president and chief executive officer of SLAEC, said this unique program establishes a solid foundation on which to develop the project's educational programming. "Our project's mission is to promote environmental awareness and understanding of the St. Lawrence River and the tremendous geographical area which it drains. We do this by stimulating an attitude of inquiry through exhibits, education and research programs," he said.

"Through HDP, we hope to have an even sharper focus on our mission by getting students and faculty directly involved in the process. What we do in these early stages of HDP will be a tremendous benefit for our project as we move forward to completion and operation."

To ensure that close contact with regional educational institutions is maintained, SLAEC has hired a 'teacher-in-residence'. This position, made possible through a new foundation grant, will assist in the coordinations of HDP and work with local teachers to develop curricular programs in their respective schools, according to Julia R. Rose, director of program development for SlAEC.

"We're very pleased to have Elizabeth Z. Cutter join our staff as the teacher-in-residence. Betsy's background is perfectly suited for this project. Her expertise in dealing with students of different ages will provide the HDP with the diversification needed to work with kindergarten children on one day and high school seniors the next. That's a very important asset for our program," Rose said.

The Program will operate as a pilot project in three to five schools over a 16-month period. The teacher-in-residence, along with an Advisory Teacher Network, will oversee the pilot project. Once the pilot is completed and further funding is secured, the Program will be opened to any school district in the St. Lawrence River watershed.

Programming Committee Chair Mark Erickson said the Program is very unique in its structure can be a very valuable research tool for scientists studying the Great Lakes-St. Lawrence River ecosystem because the students will be collecting baseline data that presently does not exist.

"One of its pluses is the hands-on involvement of the students, the populace," said Dr. Erickson. "From that point of view this program is very unique. It makes students aware of what their surroundings are. Also, it gives teachers an opportunity to structure part of their curriculum outside the classroom by getting students outdoors and actively involved in their education."

The students will be directly involved in important research about the St. Lawrence watershed, and that involvement will in turn be a great help to the scientists co-ordinating the research.

"It means that as scientists we will have literally hundreds of people out there in the field looking at organisms. They are bound to find things that we didn't, or things we can't find because we have limited time in the field. Plus, these students will be playing in the fields, meadows and marshes all day in the summer when I'll be in my office all day grading papers. They will be making very meaningful contributions to the research," he added.

Having the students directly involved in field work will give them a chance to collect information, share it with others and follow trends. This allows them to make a connection between what they see in the field and what they study.

The Program was also designed to pique teachers' interest and keep them motivated.

The facility, which is expected to cost approximately $15 million, will feature numerous displays of plant and animal life found throughout the freshwater ecosystem from tiny mountain streams and roadside wetlands to enormous lakes and the mighty St. Lawrence River. The Aquarium will also boast research facilities and laboratories.

New loans to small businesses bust $1billion mark

MONTREAL—New loans to Canadian small and medium sized enterprises by the Business Development Bank of Canada broke the $1 billion mark in 1996. The Bank approved 6,040 new loans valued at $1.08 billion, an 11 per cent increase in the value of the Bank's commitments compared to 1995.

In Ontario, 1,121 new loans were approved in 1996, a 26 per cent increase over the previous year. The value of the loans agreed to over the past 12 months represents $288.4 million or an increase of 28 per cent. The total value of loans and commitments of the Bank reached $935.6 million, an increase of 14 per cent over the 1995 total.

Across the country, the new loans, many of them to new economy companies, also helped to generate equal additional investments from other sources bringing the total financial investment in the Canadian economy on the part of BDC clients to $2 billion. Collectively, the Bank's clients employ 212,200 Canadians, which represent more than three per cent of the workforce of SMEs nationwide.

"In the first full year since Parliament adopted a new mandate for the Bank, we were particularly pleased to see such a strong response to the new financial products and management services we introduced," said Patrick J. Lavelle, Chairman of the Board. "In the coming years, we should continue to reap the rewards of this increased activity through economic growth and job creation."

"Small business is booming in Canada," said Francois Beaudoin, president and chief executive officer of BDC. "The most important trend we noticed last year was the increased activity we experienced with companies involved in knowledge-based and export-oriented businesses. These two areas were priorities for the Bank in 1996 and it looks like we are on the right track."

Beaudoin noted that approximately 60 per cent more capital was authorized for knowledge-based and export-oriented companies by the Bank in 1996, compared to 1995 and that new economy companies accounted for 37 per cent of its total loans in 1996, up from 25 per cent a year earlier.

As of December 31, 1996, the BDCs portfolio included more than 16,100 clients with an estimated total of $3.85 billion in outstanding loans and commitments.

Demand for financial support from BDC remained stable or increased slightly in almost all areas of the country last year. The portfolio of outstanding loans and commitments in the Maritimes totalled $373 million (+13 per cent); in Quebec $1.44 billion (+12 per cent); in Ontario, $935 million (+14 per cent and in the West, $1.11 billion (+3 per cent).

There was also a strong demand for BDC Management Services in 1996. More than 9,000 businesses used the Bank's counselors last year and demand for management support services doubled among businesses involved in the new economy.

The Business Development Bank of Canada is a financial institution wholly owned by the Government of Canada. The BDC promotes the creation and development of Canadian SMEs. Under its mandate, which was revised in 1995, it has focused on business in the new economy with strong growth and export potential.

DAVID BROWN
CONSTRUCTION LTD.
Portable Toilet Rentals
(Daily, Weekly, Monthly)
• Construction Sites - Special Events
• Customer Pick-up Discount
• Modern Polyethylene Units
• Mobile Sanitation Trailers
• Wash Basins



Septic Tank Pumping
Residential • Commercial
Installation Repairs
AFTER HOURS EMERGENCY
930-9502
INGLESIDE • 537-2255 • CORNWALL • 938-2536

ANNOUNCEMENT



Sandra Ladouceur

Fred Laforge of Upper Canada Motors is pleased to announce the appointment of Sandra Ladouceur as Service Manager.

Sandra joined this company in May, 1976 as service advisor, with 7 years previous experience as tower operator with Brockville Pontiac-Buick. Sandra will be happy to serve you and help you with the maintenance of your vehicle

UPPER CANADA MOTOR SALES LTD.
HWY. 2 & 31 MORRISBURG 543-2925

COMEDY NIGHT
at STUDIO 231
featuring
TERRY PARKER
Thursday, February 13th
9:00 P.M. start
$3 Cover Charge or $5 a Couple



VALENTINE'S BASH
NO COVER CHARGE
DOOR PRIZES D.J. MUSIC
KARAOKE EXPRESS
EVERY WEDNESDAY & SATURDAY
9:00 P.M. - 1:00 A.M.
LOYALIST HOTEL
HWY. 2 & 31 MORRISBURG

5.9% GMAC FINANCING (OAC)
UP TO 48 MONTHS ON ALL NEW
1997 CARS & TRUCKS IN STOCK
EXCEPT TAHOE & SUBURBAN
or LOW LEASE RATES

BUY 5.9% OR LEASE 6.6%
Buy $16,795*
plus freight ($620), GST, PST, fuel tax $75 & D.O.C. fees $60.
or LEASE
$245.04* 36 mos., 60,000 kms
+ taxes, lic. & $1600 Down (See dealer for details)

97 Cavalier
2 dr. Coupe, 1SB Package, 4 cyl., auto., air, cassette, real spoiler, ABS brakes, dual air bags & more

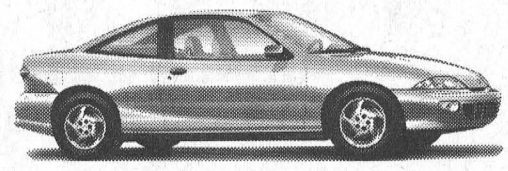
Cavalier Coupe

Buy $22,595*
plus freight ($785), GST, PST, lic. & D.O.C. fees
or LEASE
$356.77* 36 mos., 60,000 kms
+ taxes, lic. & $2200 Down (See dealer for details)

97 Lumina
1SB Package, power windows & locks, tilt & cruise, power seat, ABS brakes, air & more



BUY 5.9% OR LEASE 6.6%
LEASE
$256.82 + taxes
+ taxes, lic. & $1900 Down (See dealer for details)

97 W/T Pickup
4.3 V6, auto., O/D, cloth seat, rear step bumper, rallye wheels, AM-FM stereo radio, ABS brakes, dual air bags & more


Lumina


C1500 Cheyenne Pickup

THE ALL NEW VENTURE
AVAILABLE IN 3 OR 4 DOOR* (ON EXT. MODEL)
REGULAR OR EXTENDED
BUY @ 5.9% OR LEASE 8.75%
(see dealer for details)

SALESMEN
Barry McMillan
Darryl McDonnell
Kirk McMillan
543-2925
543-3680
CORNWALL DIRECT
933-8892

UPPER CANADA MOTOR SALES LTD.
CORNER HWY. 2 & 31
MORRISBURG • 543-2925

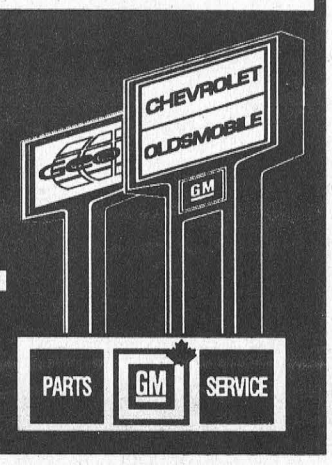

Leader Sports

Two teams defend their titles

Charities benefit from Chubbs tourney

MORRISBURG—The Morrisburg Chubbs Oldtimers tournament went off without a hitch over the weekend, as teams from across eastern Ontario and northern New York took part in the action.

Cam MacLennan, one of the organizers of the tournament says he's not sure how much money was made though.

"We won't know for about five or six days," he said. "Once we get everything cleaned up."

"But whatever money we do make, we usually give some to different charities in the community."

The '92 Lions were a surprise entry this year, but perhaps the biggest surprise of the tournament was the fact that they were upset in the Coors Division Championship.

Boasting a perfect 3-0 record, the Lions lost 4-2 to the Law, a team based out of Brockville.

The Lions held a 1-0 lead throughout the opening period, but lost it half way through the second half. Doing the scoring were Andrew McEwan and Yvon Besner. Craig Villeneuve and Travis Froats picked up the assists.

However, for his prowess in the crease, goalie Denis Villeneuve was named the Joe Billings Memorial trophy winner.

For the Law, forward Marc Gregoire picked up the Cam MacLennan Memorial trophy, an award in memory of the organizer's late father.

In the 3 p.m. final, it was the Osgoode Outlaws who came out on top against Matilda.

The Outlaws posted a 7-1 upset led by Jamie Rumour with two goals and one assist.

Brent Scott had the only goal for Matilda in the match.

The other final saw two local teams go head to head, as the Mad Dogs lost out to Nick's Sports Bar, 7-3.

Jim Whelan, Mark Beaupre and Frank Hummel nailed two goals each to pace the attack. The single came from Scott Corden.

Mark Stevens had one for the Mad Dogs, and Chris Van Beilen picked up a pair. Jamie Smith had two helpers in the loss.

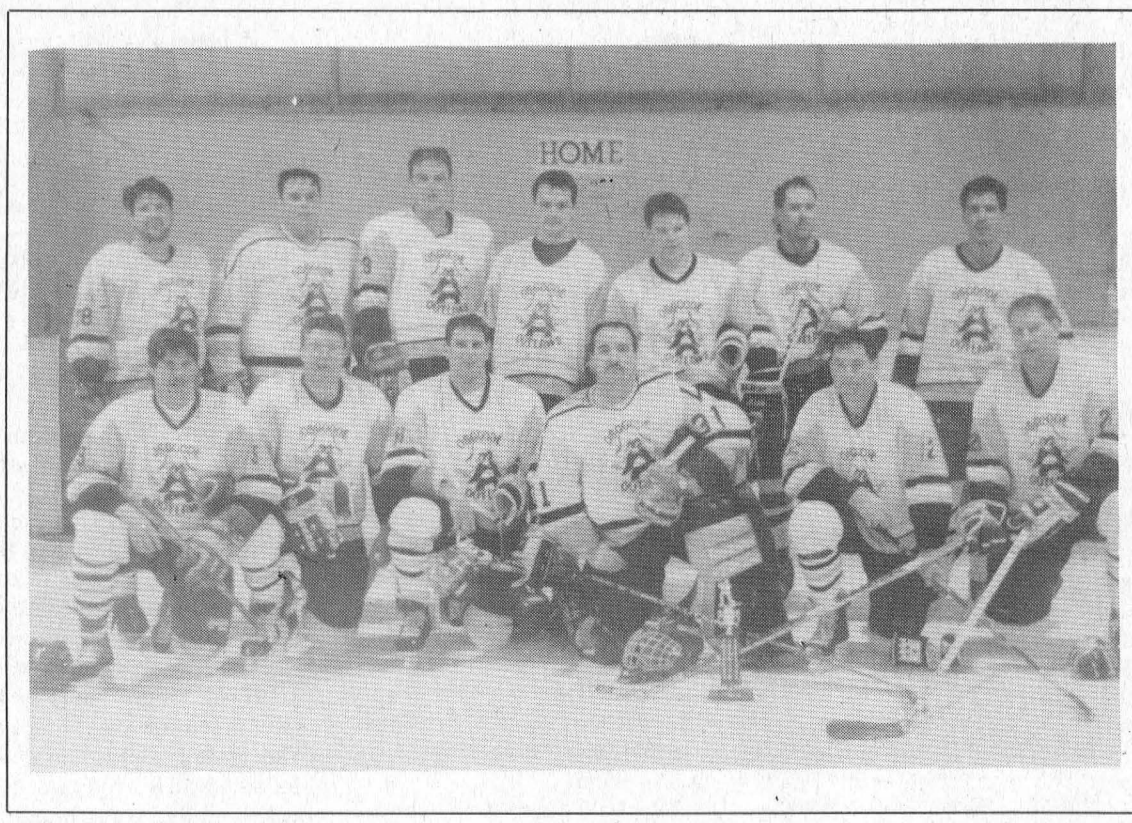



Chubbs Tournament Winners
The team pictured at the top right is Bill's 76/77 who won the Export Division, top left is Osgoode who won the Canadian Division and the winners of the Coors Light Division was The Law from Brockville who defeated the 92 Lions in an exciting final.

Cedar Glen hosts annual snow football competition

WILLIAMSBURG—The second annual mixed Snow Football Tournament is scheduled for Saturday, February 15th at the Cedar Glen Golf Course.

"We're hoping for good snow conditions and a few more teams," said Dennis Casselman, golf course co-owner and one of the organizers of the tournament.

"Last year we had pretty muddy conditions, but it was still well attended," he added. "If we get a good snow base this year, we'll be able to play it closer to the club house."

Casselman is looking for eight teams of 12 people. Eight people will be on the field at one time, including one girl (at all times) playing flag format.

"The price is $120 per team, and cash prizes will be awarded to the winners," said Casselman. "This is a charity event, and proceeds will be going to the Autistm Society Ontario."

After the tournament, enjoy the sounds of the *US Band* in the clubhouse. A cover charge of $5 will apply to non tournament players.

"We had a really good turnout last year," added Casselman. "We were filled to capacity for the dance afterwards."

For more information, or to register your team, call the club house at 535-2323.

Bantam Lions take part in Major B hockey tournament

The Morrisburg Bantam Lions were in a Major B touranment on the weekend where they won one, lost one and tied one.

Their first game was a three-all tie with Cornwall which they were leading 3-2 with less then a minute to play.

With 30 seconds showing, Cornwall got by Joel Adams with the tying shot.

Morrisburg scored one goal per period with Bobby Bird, Thomas Casselman and Joey Dufresne doing the damage.

In their next game, the Lions were doubled by Cumberland 4-2.

Brian Scott and Scott Barkley scored for Morrisburg in the first and third periods. Assists came from Dufresne and Corey French.

The Lions got on the winning end of things in their final outing, upsetting East Ottawa 4-3.

Two goals came in the opening period from Joshua Tambash and Thomas Casselman. Assists were credited to French, and Robert Paradis and Robert Annable.

In the third, Nicholas Hall was unassisted with his marker at 14:52, and the winner came from Joel Adams assisted by Greg Millard and Joes Dufresne.

Proud curling mom in town

THORNHILL— There was a pretty proud mom in Morrisburg Sunday.

Lillian Laurin watched her daughter Mary Ann Robertson lead her senior ladies curling team to the CIBC Canadian senior women's championship at the Thornhill Country Club.

The only trouble was, Laurin had to watch her daughter on TSN as opposed to the sidelines at the rink. She, along with the rest of the local Laurin clan, watched the match from Bonnie's in Morrisburg, and each were equally impressed.

Roberston played lead on the Quebec team of senior women consisting of skip Agnes Charette, third Martha Don and second Lois Baines, who ousted three-time champion skip from Ontario, Jill Greenwood in the championship match, 9-5.

It was the first senior women's title for Quebec, and the first national championship of any kind for that province since the junior men's victory five years ago.

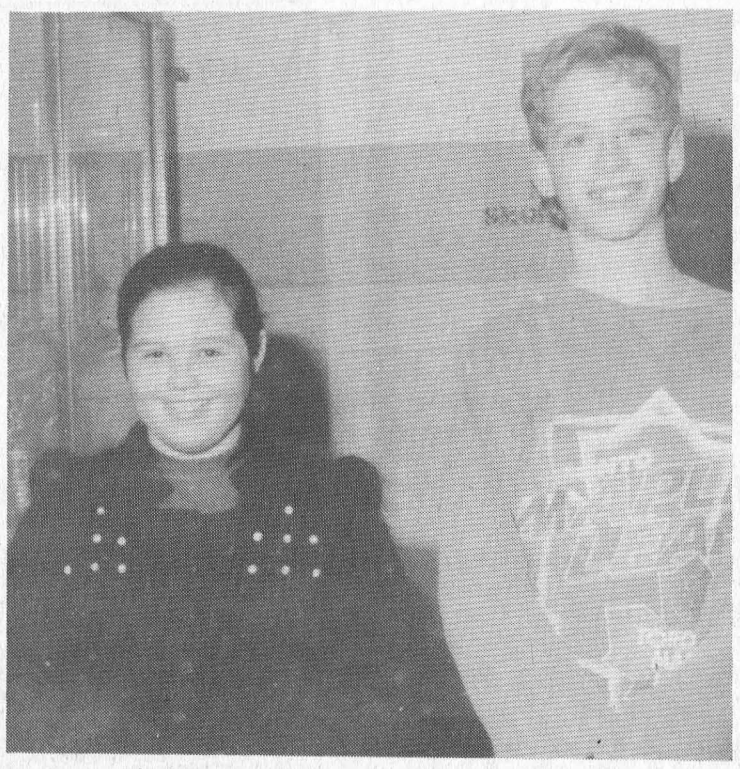

MFSC Prescott Invitational Free Skate
Members of the Morrisburg Figure Skating Club took part in the Prescott Invitational Free Skate on January 25 and 26. Kelcie Hickman was sixth in the preliminary compulsory moves, while Kyle Gervais was second in the senior bronze men's event.



Precious Edges Competition
Figure Skaters Laurie Wilson and Brittany Thompson, Courtney Keicks and Kristen Phifer took part in the first annual Precious Edges competition in Brockville last weekend. Phifer was first in Introductory Ladies while Keicks was fifth. In the Preliminary Ladies event, Thompson placed second and Wilson was fourth. Absent from the photo was Rose Deighton who was first in the Introductory Ladies event.



Winter Invitational Championship
Pictured are skaters from the MFSC who took part in the January 18-19 Winter Invitational Championships. In the front are Brennan Martin, fifth Juvenile Men; Liam Martin, third Pre Novice Men; Allen Chung, first, Pre Novice men; (rear) Melanie Evans, Kyle Gervais, and Crystal Cassell. Evans and Cassell were second in the Open Shadow Dance, while Gervais placed second in the Pre-Novice Men's event.

Sports edge RJC, Nick's tie KBD

MORRISBURG—The early game in Town League action featured Impact Sports and RJC, with the Sports edging RJC by a score of 4-3.

Impact's Lindsay Weegar led the way with two goals in the second to seal the win.

Starting off the scoring was George Michaels for Impact early in the first period. RJC answered back at 6:31 when Ed Byvelds bulged the twine, assisted by Mitch Hutt and Andy Lee.

Impact took the lead with just under two minutes to go in the first when Jim Bennis netted one with help from Kirk Barkley and Dave Myers. Impact added to their lead in the second period when Weegar put one by Paul Hill, assisted by Michaels and Barkley. Then just two minutes later Weegar got his second with helpers going to Gene McInnis and Mark Nesbitt.

RJC tried to come back but could only manage to get two goals to bring them within one. Scoring for RJC in the second was Karl Deamond and Andy Lee with assists going to Mitch Hutt, Deamond, and Byvelds.

The late game had Nicks facing off against KBD, who played to a 2-2 tie. Tom Hodgson started the scoring for KBD in the first with help from Jason Smith and Jamie Whitteker.

Nicks scored at 7:41 of the first as Frank Hummell netted one with assists going to Mark Stevens and Jeff VanMoorsel. Dwayne Backs scored the go ahead goal for Nicks at 2:58 to go in the first period, assisted by Rob Farmer and Dave Cherry.

The game looked as if it might go to Nicks but then with only 35 seconds left in the first Jason Smith put one by Waytowich to tie the game at 2-2. The rest of the game went scoreless

Novice Blues notch eight-point week

The Morrisburg Novice Blue Lions notched an eight-point week in Upper Canada Minor Hockey League play.

On Sunday, Morrisburg hosted North Dundas where they upset the visitors 5-0.

Jordan Tryon and Matt Schwerdtfeger and Todd Irven each had four point games with Tryon notching a pair of counters and two helpers; Schwerdtfeger a lone goal and three helpers; and Irven collected two goals and two assists.

On January 29th, the Blues hosted the Morrisbrg Whites and came ahead with a hard-fought 4-3 decision.

In the first Richard Johnson put in a pair of goals, both assisted by Andrew Peters.

In the second, the Whites came back with two goals from Sheldon Beckstead, assisted by Andrew Adlington, Mitchell Julien and Anthony Knapman.

In the third, the teams exchanged goals with the Whites' goal coming from Daniel Toonders and Adlington claimed his second helper.

The Blues clinched the game as Schwerdtfeger scored from Tryon.

The Blues then had to kill of a late penalty to preserve the upset.

The next night, the Blues were off to Chesterville to take on the North Dundas Is where they handed them a 6-2 loss.

Schwerdtfeger and Irven led the offense with a pair of goals apiece, and singles came from Peters and Tryon.

The helpers in the game were credtied to Irven Johnson and Natasha Courneau.

Sunday, the Lions were in Winchester where they picked up their fourth win in as many starts with a 5-2 score.

All the goals were singles, scored by Irven, Schwerdtfeger, Corneau, Matt Pepers and Andrew Cassell.

Tryon and Schwerdtfeger had two helpers each and Pepers added one.

T.J. McManus was credited with the victories and Matt Van Moorsel, Adrian Bongers, Leigh Bequette, Jeff Eamon and Natasha Courneau have been playing great defense in front of McManus.

Legion Darts

MORRISBURG—There were two blowouts in the Legion's mixed dart action last Tuesday night and on the winning end of things were the Rose x 3 and the Blazing Yates.

The Rose x 3 upset Lloyd's Lassies with George Baker (108) gaining five wins and Don Bower had the other two.

For the Blazing Yates, it was Frank Marriner with three and a pair of 100s, Dorothy Simpson (100) and Lee Beaupre (100) with two each.

Nick Shields knocked off a pair of 100 highs for the Classics were the opponents of the Blazing Yates.

The No Show Jones upset the Hot Rods six games to one. Mert Carbino had three wins, Chris Mabo two and Carol Birch picked up one. Jennifer McNairn had the win for the Hot Rods. She also had a 100 high score, and Cecil Lewis fired a 120.

Hit and Miss upset the Lady Bullies six games to one led by Carolyn Gale (100) and Dick Armstrong with two games each. Bob Henophy (100) and Randy Butler had the others.

Cecile Fradet took the out for the Lady Bullies.

The Go Getters won five over the Double Ones with Merle Burke and Gale Scarbo taking two each and Linda Birch one. The Double Ones got their wins from Terry Baker, while Mary Baker hit a 105 high score.

Mike Osborne had two outs, Elaine Baker (128, 104) and Bill Thatcher one each as the No Outs won four and tied one against Elva's Boys for nine points. Frank Oake and Cy Casselman had the wins for Elva's Boys.

The Four of Us won four over Baker's Best with Fred Diegel (132, 105, 100x2) and Cecil Tyo (100) taking two each.

For Baker's Best, Shawn Baker (121x2), Art Laurin and Denzil Tousant had one each.

Peewee Bs

MORRISBG—The Peewee B Lions pulled out two wins and a tie in UCMHL action last week.

On January 22, in Spencerville, the Lions upset South Grenville 5-2.

Robert Scott had two markers in the win with singles coming from Ian Tait, Kyle Dingwall and Shawn Hitsman.

D'Arcy McGann and Tony Barkley picke up two helpers each, while single assists were credited to Stefan Barkley, Bruce Lewis and Shawn Hitsman.

Richard Danis and David MacKinnon replied for South Grenville, both scoring in the first period.

On the 23rd at home the Lions blanked Athens 4-0 with Todd Beckstead taking the credit on the shutout.

Stefan Barkley notched a pair in the win while Lewis and Mike Shaver had one each. Assists came from Stefan Barkley, Pat Foley and Kyle Dingwall.

Finally, in Winchester the Lions tied North Dundas 3-3 on January 27th.

Morrisburg led 3-1 going into the third and allowed N.D. to tie the rally.

Lewis, James Morrell and Foley counted the markers for the Lions, one in the first and two in the second.

North Dundas got their goals from David Gallant and Josn McLean who scored two. Kelly Beckstead had three helpers.

Ingleside Lanes bowling results

Men's Commercial

Ed Parisien 327 HS, Mike Brunet 859 HT, 247 HA; Jr. Thompson 324 HS, 234 HA, Bob Heagle 805 HT; standings, Causeway Auto 335, Max Auto Parts 303, Heagle Plumbing 301, Gauthier's 293, Craig's Electric 278, Bruce Anderson Construction 277, Computer Sense 263, Ingleside Lanes 224.

Tuesday Seniors

Doug Zeran 262 HS, 711 HT, 225 HA; Teresa Hunt 250 HS, Dorothy Barlow 582 HT, 195 HA; standings, Retreads 39, Turkeys 32, Alley Cats 28, Pullets 28, Aces 25, Beavers 24, Crab Apples 24, Goofers 17.

Tuesday Rockets

Roy Brownlee 308 HS, Malcolm McDonald 714 HT, 228 HA; Norma McLaughlin 293 HS, Sue Fetterly 706 HT, 226 HA, standings, Funny Bones 90, Head Hunters 85, Hot Lips 84, Folicles 72, Hippers 66, Sore Heads 64, Hand Clappers 58, Heart Throbs 57.

Wednesday Ladies

Mona Pechie 255 HS, 621 HT, Brenda Henderson 197 HA, Mary Casselman +120; bowler of the month, Josalyn McMillan +326, scratch for the month, Mona Pechie +2167; standings, Crace's Gals 289, Jos's Puddy Tats 282, First Ladies 260, Brownies 254, Nooners 227, Bloomers 220, Alley Cats 210, Dummies 210.

Beavers Dental

Brian Myers 233 HS, 636 HT, John Douma 203 HA; Tracy Beaudette 212 HS, Gail Myers 549 HT, 184 HA; standings, Johnny's Jig 43, Joany's Joy 40, Eric's Ease 34, Bone's Brawn 33.

Wednesday Night League

Morris Dusmos 355 HS, 805 HT, Garry Brownlee 236 HA; Barbara Ann Glaude 234 HS, 654 HT, 202 HA; standings, Late Runners 131, Top Dogs 118, Bet Me 109, Gone Home 93.

Thursday Seniors

Roy Brownlee 214 HS, 216 HA, Ted Granger 551 HT; Esther Donnelly 191 HS, Betty Thompson 530 HT, 179 HA; standings, Team 5 178, Team 1 146, Team 2 143, Team 3 142, Team 4 142, Team 6 139.

Morrisburg Mixed

Kevin Osborne 288 HS, 793 HT, Gordon Thompson 223 HA; Sherri Lanthier 201 HS, Hilda Elliott 524 HT, Lena Zyp 176 HA; standings, Gents + 1 252, Flintstones 233, Sand Baggers 232, Dream Team 226, Late Comers 213, Gordon's Angels 197, Bloopers 191, Five Stars 187.

Friday Fun League

Rob Temeer 296 HS, 975 HT, Frank St. Pierre 236 HA; Rhonda Looyen 248 HS, Suzie Brown 613 HT, Linda Brunet 199 HA; standings, Johnny's Cleaners 106, Show Me Your Socks 100, PPPJS 90, Sweathogs 88, Dutch Touch 84, Snafu 84, May Bees 82, Knock Em Down 70.

YBC RESULTS

Wednesday: Smurf: Andrew Marsolais 93 HS, +19, Jesse McKeown 175 HD, 86 HA; Peewee, Jordon Woods 205 HS, 328 HD, 117 HA, +100; Stacey Marsolais 169 HS, 275 HD, 107 HA, +69; Bantam: Shane McCormick 200 HS, Leighton Woods 492 HT, 124 HA, +174; Sara Marcolais 138 HS, 355 HT, 119 HA, Kristy Rupert +49; Junior: Michael Watson 248 HS, 536 HT, 158 HA, Patrick Howes +155; Shantel Hamilton 167 HS, 483 HT, 128 HA, +105; standings, Twisters 384, Little Rascals 354, Raptors 354, Strikers 340, Pandas 285, Bowling Pins 242, Lucky Bowlers 195, Monsters 171; bowler of the month, Jerrica Tremblay +178 peewee, Leighton Woods, +688 bantam.

Saturday, 2 p.m.

Peewee: Billy Lalonde 94 HS, 183 HD, 80 HA, +25; Erinn Fader 109 HS, 201 HD, 83 HA, +39; Bantam: Kyle Fader 156 HS, +87, Frank McCarthy 340 HT, 115 HA; Krista Lalonde 113 HS, 326 HT, 110 HA, Andrea Kinnear +23; Junior, Chris Sullivan 257 HS, 686 HT, +203, Matthew Tremblay 171; Natalie Currier 237 HS, 557 HT, +89, Alison Legault 557 HT; Senior: Ryan Vickers 293 HS, 653 HT, 224 HA; Meghann McCormick 263 HS, 593 HT, +109, Lisa Currier 207 HA; standincd, On the Go 243, Pinheads 238, Bob Barker's Buddies 237, Inconsistents 224, Odd Ballers 207, Pin Keepers 201, Dragons 97, Lightnings 95; bowler of the month, Chad Markell, +460 junior, Natasha Hanlon +231 senior.

NOTICE OF NOMINATION MEETING

PROGRESSIVE CONSERVATIVE - FEDERAL STORMONT-DUNDAS RIDING ASSOCIATION

On Friday, February 21, 1997, at the Ramada Inn (Brookdale Avenue at the traffic circle) in Cornwall, the nomination, meeting will be held to determine the Federal Progressive Conservative candidate for the Stormont-Dundas Riding Association.

Registration will be held in the Simon Fraser Ballroom between 7:00 p.m. and 8:00 p.m. The meeting will begin at 8:00 p.m.

Entertainment at the reception will feature the 50's and 60's band "The Edsels".

ROBERT JORDAN CONSTRUCTION
"Quality Home Builders"
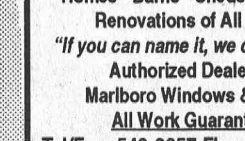
Ontario New Home Warranty Program
Tel: 543-3563
MORRISBURG, ONTARIO

SOURCE WOOD PRODUCTS
• Hardwood Flooring
• Fireplace Mantels
• Stair Parts • Table Tops
• Cabinet Doors • Custom Milling
111 William St. 932-5300
Cornwall, Ontario

Bruce Grant Construction Limited
SUB-DIVISION LOTS FOR SALE
CEDARWOOD - Ingleside
LIMESTONE HILL - Long Sault
2855 MARLEAU AVE., SUITE "A"
CORNWALL, ONTARIO K6H 7B6
TEL: 613-938-8004
FAX: 613-932-5402

BRISTER Group
BRISTER INSURANCE BROKERS LTD.
BRISTER LIFE INSURANCE LTD.
Village Plaza, P.O. Box 896
Morrisburg, Ontario K0C 1X0
Tel: (613) 543-3731
Fax: (613) 543-4359

McGILLIS Home hardware
• Beauti-Tone Paints • Tools
• Plumbing & Electrical • Toys & Gifts
• Garden Supplies • Appliances
• Camping & Sporting Goods • Housewares
HWY. #2, MORRISBURG
Tel: 543-2021

The Home Of The Week ...
YOUR HOME IMPROVEMENT
"SPECIALISTS!"

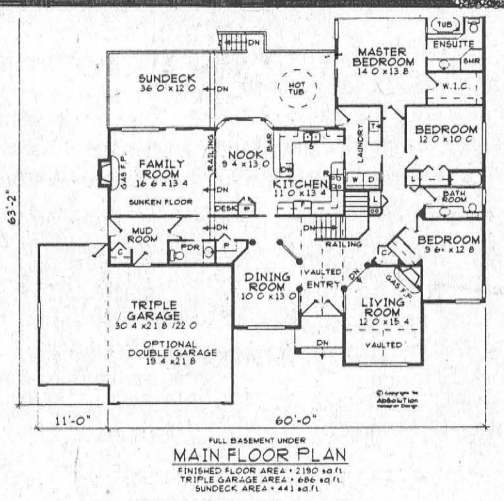

FULL BASEMENT UNDER
MAIN FLOOR PLAN
FINISHED FLOOR AREA = 2190 sq.ft.
TRIPLE GARAGE AREA = 686 sq.ft.
SUNDECK AREA = 441 sq.ft.

PLAN NO. AR00500B
STATELY RANCHER BOASTS MANY FEATURES
By M. Tynan Copyright 1997

A fashionable stucco exterior with feature windows and a dramatic high arched entranceway enhances the bold appearance of this 71'-0" wide contemporary rancher.

Enter through double doors into a vaulted foyer brightened by an overhead window. Decorative columns frame the entrance to both the living and dining room. The sunken living room also boasts a vaulted ceiling, an arched feature window, and a cozy gas fireplace. The cook in the family will enjoy an efficient working layout complete with plenty of cupboard and counter space, a pantry, and a breakfast bar to service the nook. A sunken family room, open to the nook and kitchen, provides a comfortable area for informal gatherings. A huge, two level sundeck is sure to be the popular spot during the warm weather months. Add an optional hot tub and the cool months will see some activity on the deck as well.

The master bedroom features access to the deck as well as a walk-in closet and a four piece ensuite with a raised swirl tub.

An unfinished basement awaits your own creative touch.

Plans for AR00500B may be obtained for $440.00 for a package of five complete sets of working prints and $39.00 for each additional set of the same plan. Allow $15.00 extra to cover the cost of postage and handling (B.C. residents add applicable sales tax to plan total) (All Canadian residents add 7% GST to plan total plus postage and handling.

This is one of our new designs. Many innovative plans are now available in our home plan catalogue for $13.85 including postage and handling and 7% GST.

Please make all cheques, money orders, and Visa or MasterCard authorization payable to:

The Morrisburg Leader Plan of the Week
Tynan Weekly Features/Surrey
13659 - 108th Avenue, Surrey, B.C. V3T 2K4

Copyright 1997

MORRISBURG BUILDING CENTRE
HWY. #2
Morrisburg, Ont.
Tel: 543-2009
novico
your neighbourhood renovation centre


Professional Home Repairs of All Kinds
CHARLES E. DROPPO
Kitchens • Baths
Painting • Papering
Plumbing • Electrical
Furniture, Etc.
543-3533
Morrisburg, Ont.

DISCOUNT CARPET SALES
Warehouse With Over 18,000 Sq. Yds.
A-1 Carpeting & Vinyl Flooring
Discontinued Lines of Carpets & Flooring
Installation by Experts • Free Estimates
938-0735
421 Fourth St.
Cornwall, Ontario

J&D CONSTRUCTION
Custom Homes
Windows
Doors
Siding
ONTARIO NEW HOME WARRANTY PROGRAM
96
Call for a free estimate
613-535-2391

PARKWAY ESTATES
Residential Building Lots
100' x 200' Lots
Long Sault
DAVID BROWN CONSTRUCTION LTD.
(613) 537-2255

FRED HILL INSURANCE LTD.
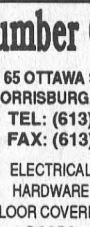
Your Insurance Broker Understands
MORRISBURG, ONTARIO
543-3069

FLOYD WHITFORD CONST.
Homes - Barns - Sheds - Garages
Renovations of All Types
"If you can name it, we can build it"
Authorized Dealer for
Marlboro Windows & Doors
All Work Guaranteed
Tel/Fax: 543-3657 Floyd or Garson
543-3220 Gary

Hartley Hodgson Construction Ltd.
RESIDENTIAL & COMMERCIAL
HARTLEY HODGSON
OWNER
P.O. BOX 229
MORRISBURG, ONT.
BUS: 543-4351
RES: 543-3964
FAX: 543-4351

Black Lumber Co. Ltd.
castle building centre
65 OTTAWA ST., BOX 777
MORRISBURG, ONT. K0C 1X0
TEL: (613) 543-3777
FAX: (613) 543-2487
LUMBER ELECTRICAL WINDOWS
PLYWOOD HARDWARE SIDING
PAINT FLOOR COVERING CEMENT
PLUMBING DOORS MOULDING
"Value & Service You Can Build On!"

FM Windows Doors
Gus de Koning
Jan. 98 Financing O.A.C.
with Bank of Nova Scotia
Serving Grenville, Dundas & Stormont
TEL: 537-8818
1-800-387-9962

THOMPSON'S
SINCE 1864
Homecare BUILDING CENTRE
"We'll help you with your Homework"
free estimates
we deliver
Dundas St.
Iroquois
IROQUOIS
652-4478
if busy call 652-2500

HOLLAND AMERICA
ALUMNI CRUISE
24 MAY - 7 DAYS
$809 CAD + Tax
CRUISE ONLY
CAROLINE SWANK at
CARLETON TRAVEL
1-800-636-7260
Ont. Reg. 1861816

Church Directory

Mass Hours at St. Mary's Church
Father T.F. Shea
MORRISBURG
Saturday - 7:30 p.m.
Sunday - 11:00 a.m.
Confessions before mass
IROQUOIS - ST. CECILIA'S
Sunday - 9:00 a.m.
Confessions before mass
Everyone Is Welcome

St. Lawrence Evangelical Lutheran Parish
Pastor: Rev. Jo Barkley- Probst
St. Paul's Office: 543-3154
St. John's Office: 543-3858
WORSHIP & SUNDAY SCHOOL
Sunday, February 9, 1997
9:30 a.m.
St. Paul's, Morrisburg
Nursery Care Provided
11:15 a.m.
St. John's Riverside Heights
Everyone Welcome

The United Church of Canada
Lakeshore Drive United Church
Morrisburg, Ontario
Telephone 543-2353
Minister
Rev. Donald Smith, B.A., M.Div.
Organist & Choir Director
Michael Goodwin
Sunday, February 9, 1997
Annual Meeting
10:30 a.m. - Worship Service
10:30 a.m. - Sunday School
Sermon Title
"To Know All Is To Forgive All"

The Presbyterian Church in Canada
KNOX PRESBYTERIAN CHURCH
Morrisburg, Ontario
Pastor: Rev. Gregory Blatch
Organist: Gary Postma
Sunday, February 9, 1997
11:00 am. - Morning Worship
11:00 a.m. - Sunday School
Everyone Welcome!
Nursery Available

Christian Reformed Church
Williamsburg, Ontario
Pastor Rev. George Rowaan
Tel: 448-2351
Sunday, February 9, 1997
at 9:30 a.m. and 7:30 p.m.
Nursery during all services
You are invited to worship with us
FAITH 20 can be viewed every morning at 5:30 a.m. on Channel 6

Morrisburg Pentecostal Tabernacle
Pastor: Rev. Duncan Perry
Office 543-2681
Sunday, February 9, 1997
9:45 a.m. - Family Bible Hour
10:45 a.m. - Morning Worship
7:00 p.m. - Evening Worship
Tuesday –
7:00 p.m. - Bible Study & Prayer
Come And See What Jesus Can Do For You!!
DIAL-A-PRAYER 543-3456

The Anglican Parish of Morrisburg & Iroquois
Rector: The Rev. Bill Byers
Sunday, February 9, 1997
8:00 a.m. – St. James
9:30 a.m. – St. James
11:00 a.m. – St. John's
Sunday School at
St. James & St. Johns
St. James, Morrisburg
St. John's, Iroquois
Holy Trinity, Riverside Heights
Office 543-3904
Rectory 543-2867

Williamsburg United Church
Minister
Rev. F.E.A. Macpherson
Organists
Joye Loucks & Susan Barkley
Sunday, February 9, 1997
10:30 a.m. - Welcome to Worship with Us!
Sunday School & Nursery Available

St. Peter's - St. Luke's Evangelical Lutheran Parish
Pastor: Rev. Diane Raddatz
Tel: 535-2569
Dunbar – St. Luke's
Sundays – 9:15 a.m.
Williamsburg – St. Peter's
Worship & Sunday School
Sunday 11:00 a.m.
Everyone Welcome

The next generation

Young curlers learn the ropes

JEFF BARCLAY
Leader Staff

MORRISBURG—Morrisburg may have a new generation of curlers coming up through the ranks shortly. Gary O'Neill's phys-ed class has been learning to curl down at the curling club with Sydney Schnurr.

O'Neill had the kids learn the vocabulary of curling and throw bean bags in the gym before they started these classes, so everyone would be going in on the same level.

"This is their third week of curling and the kids have been great and very well behaved", said O'Neill. "Mrs. Schnurr has done everything and I really just do what she asks me to do".

So far Schnurr has taught them how to give directions as a skip and how to read those directions when throwing the rocks.

"It's something different to keep the kids interested, they really seem to enjoy it", Said O'Neill.

Six of the kids out of this class have joined the Morrisburg curling club's Little Rocks, which is every Sunday from 1-3 p.m. In that program there are 45 kids involved and members of the club teach the children to curl.

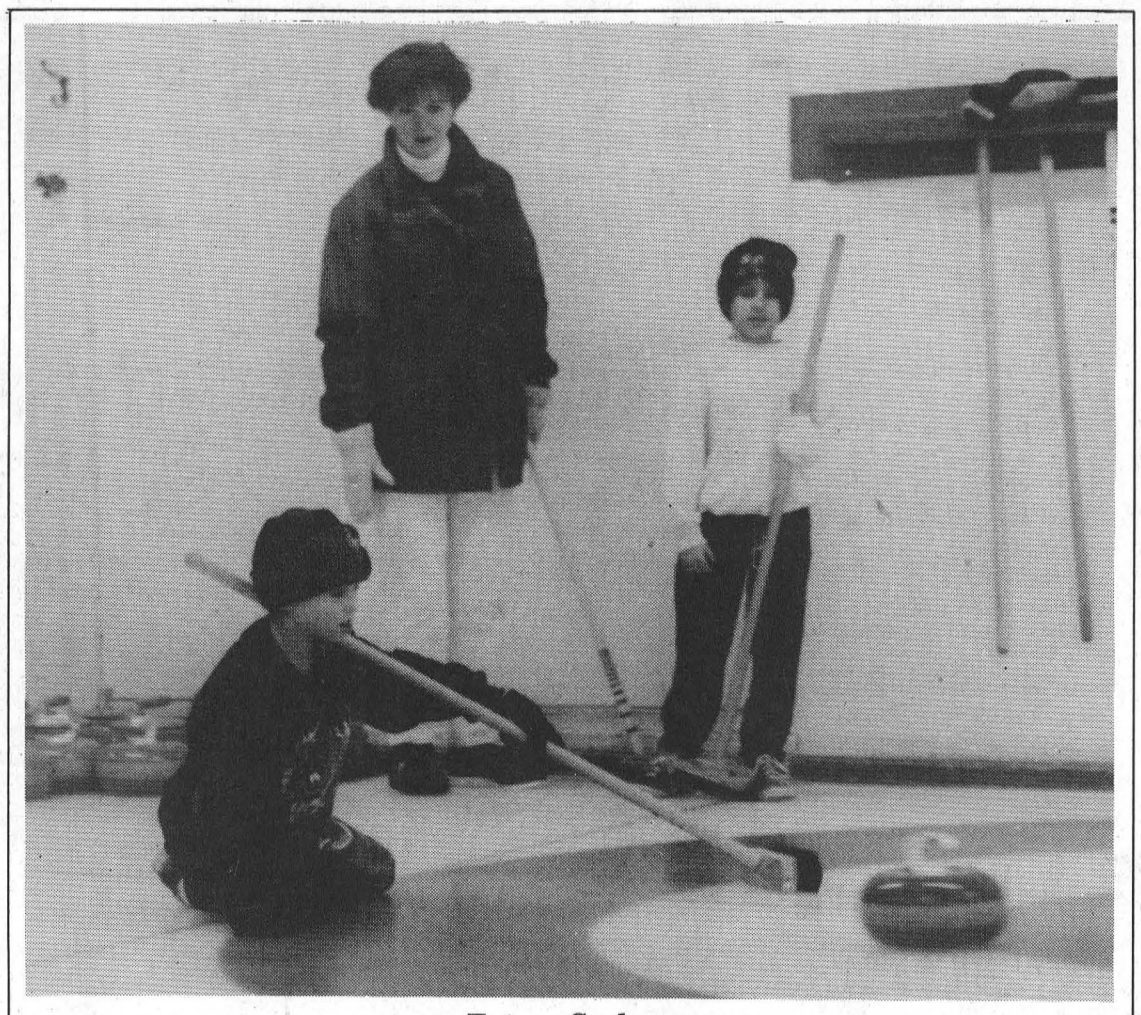

Future Curlers
Robin Dillabough was helping Sydney Schnurr teach Gary O'Neill's grade four class the techniques of curling. The students have been out for the past few weeks and have become quite good. Here Robin is seen instructing two of the students from Morrisburg public.

CANADIAN TIRE
CORRECTION NOTICE
We wish to draw your attention to the correction in our current "75 Years' Flyer"
Page 4 - Item 3, Echos Snowboard, #82-5238-0. 144CM Echos Snowboard, #82-5239-8.
These products are not available during the week of the sale.
No rainchecks will be issued.
We sincerely regret any inconvenience we may have caused you.
cnote305-97 All Zones.

Levere notches hat trick

MORRISBURG—On January 18th, the Morrisburg Atom C White Lions hosted Kemptville in Upper Canada Minor Hockey League action.

Anthony Levere put in three of the six goals Morrisburg scored with help from Brad Francis, Evan Bedzra and Thomas Toonders. In the second period Matt MacDonald scored unassisted. Aaron Bogle and Tyler Norgaard put in the last two goals in the final period assisted by Brandon McKendry and Toonders for the 6-0 final.

The second game that day was played in Spencerville against the same team. Morrisburg came out on top 4-2.

Levere and Norgaard both scored in the first period with Cory Lanthier assisting on each. In the third period Levere scored twice from the slot off passes from Matthew Hamilton and Bedzra.

On January 19th, the Lions played North Dundas III in an exciting 4-3 loss.

Francis started the scoring off in the first period assisted by Bedzra and Levere. One minute into the second MacDonald flipped one past the Winchester goalie off passes from McKendry and Chris Sachs. Third period saw McKendry ease one in assisted by Norgaard and Lanthier.

On January 25th, the Lions were in Winchester where Levere scored the only marker assisted by Francis in an 8-1 upset.

S.D.&G.
DEFENSIVE DRIVING SCHOOL
Insurance Reductions
Individual Lessons • No Peer Pressure
Picked Up at Home or School for Driving
Complete Course of 25 Hrs. in Class and 10 Hrs. Driving
MORRISBURG PUBLIC SCHOOL
Classes Start Monday, February 10, 1997
For more information call:
WILLIAMSBURG (613) 535-2517

ATTENTION FARMERS
CERTIFIED SOYBEAN SEED
CERTIFIED BARLEY SEED
Locally grown - Competitively priced
Packaged in 25 kg BAGS or BULK
Call Robert A. Guy 989-6095

Ontario

R960166

Ontario Municipal Board
Commission des affaires municipales de l'Ontario

Linda Loucks and H. Bert Loucks have appealed to the Ontario Municipal Board under section 34(19) of the Planning Act, R.S.O. 1990, c.P. 13, against Zoning By-Law 7 of the Township of Williamsburg.

APPOINTMENT FOR HEARING

The Ontario Municipal Board hereby appoints Monday the 10th day of February, 1997, at the hour of 12:00 O'CLOCK (LOCAL TIME) in the afternoon at the Township of Williamsburg, 4269 Hwy. 31, Williamsburg, Ontario, for the hearing of this matter.

All parties and participants should attend at the start of the hearing at the time and date indicated, irrespective of the number of days scheduled. Hearing dates are firm – adjournments will not be granted except in the most serious circumstances, and only in accordance with the Board's Practice Direction Number 6.

If you do not attend and are not represented at this hearing, the Board may proceed in your absence and you will not be entitled to any further notice of the proceedings.

In the event the decision is reserved, persons taking part in the hearing and wishing a copy of the decision may request a copy from the presiding Board member or, in writing, from the Board. Such decision will be mailed to you when available.

Pour recevoir des services en français, veuillez communiquer avec la Division des audiences au (416) 326-6800, au moins 25 jours civils avant la date fixée pour l'audience.

DATED at Toronto, this 17th day of January 1997.

SECRETARY

EXPLANATORY NOTE

Zoning By-Law No. 7, 1996 amends By-Law No. 23/80, as amended, by adding "Off Road Motorcycle Riding Facility" to the permitted uses within the Rural Zone of the Township and adding a definition for same to the by-law. A special provision relating to the minimum lot area requirement, being 4 hectares, is also included in the amending by-law. An appeal has been filed objecting to this amendment on the grounds that an existing facility is causing problems related to noise, dust, parking and decreased property values.

HOWARD JOHNSON Hotel
HWY. 2, MORRISBURG 543-3788
LIVE ENTERTAINMENT
Saturday, Feb. 8th, 9 p.m. - 2 a.m.
Appearing . . .
"Shake The Tree"
Door Prizes $4 advance, $5 at the door
"Age of Majority Required"
What's Up?
at Ho-Jo's Pub
Monday thru Saturday - LUNCH SPECIAL $5.99
Wednesdays – BUY ONE DINNER ENTREE – SECOND ONE IS HALF PRICE – 5 p.m. - 9 p.m.
Thursdays – WING NITE – 25¢ ea.
Plus – 1/2 PRICE FINGER FOODS – 5 p.m. - 9 p.m.
Fridays
KARAOKE
with
"Karaoke Express"
from 9 p.m. - 1 a.m.
Do you know how to sing? Who Cares – Come On Down!
Saturdays – Your Choice of
• SPAGHETTI
• LASAGNA
• CHILI
For $5.99 includes Soup or Salad with Garlic Bread or Roll
PLUS . . . DRINK SPECIALS!!!!
Sundays – HoJo's Famous SUNDAY BRUNCH for just $7.95 in the Dining Room 11 a.m. - 2 p.m.

Just Another Day

Laurie Day

We have been invited to spend some time in a shack.

Now, this is no ordinary shack. It's a fishing shack. Hut. House. Home away from home. Little house on the prairie. Whatever.

I am however, a little apprehensive. I have this fear—actually, more than one fear is working against me here—of freezing to death.

I also have a fear of: a) falling through the ice and having to claw my way up through it as the current swiftly hurls my body down river...gasping...dying...I shutter to think; b) getting hypothermia because I refuse to put more clothes than necessary on my body (fear of restrictive clothing makes me nauseated); c) getting a fish hook in my paw; d) and the one fear I have most of all is getting foiled.

This is not the first time that we've been invited to enjoy some quality time ice fishing. It's just, this is the first year that we have been offered a portion of a stool in more than one hut.

I say, 'we' cause Lar's the actual fisherman in this family. I just go along to complain in the summer: oh, it's too hot; oh, I have to really go to the washroom, or oh my god, here comes a lily pad!

(Sidebar: we —Lar, Almo and me—were fishing on the Rideau one Saturday, and Almo the great white fisherman decided that he had hooked a big one, only it was a lily pad. He reefed and tugged on the thing until finally, he plucked it out of the water, and seconds later...splat. I didn't know whether to laugh or cry as Larry peeled the lily pad off the side of his head. "It was just like a giant green pizza," says Almo. Honestly, I've never seen a green pizza before, but I took his word for it.)

I have to say though, if we get out into the fishing shack—you should see it, says Greg. "It's 12 feet long, six feet wide and seven feet high. It's the biggest one on the lake."—there will be no complaining about black flies or horse flies, no whining about forgetting my suntan lotion. I'll be too busy worrying about hypothermia.

"No, it's nice and warm, and there's lots of people who come out with us," says Greg. "You guys will have a great time."

So he tells me I must not forget my camera so I can capture these Kodak moments... like John's moment he had Friday catching Wanda.

That's what I called his fish...ever see that movie? A Fish Called Wanda?

Well, John was pretty proud of this fish, so he showed it off all night Friday. Unfortunately, it was about the size of a minnow...a perch at best.

Perhaps I'll have a tale of my own to tell next week, as we visit a few of our buddies out on the river.

CLASSIFIED ADS

CHEV-OLDS
UPPER CANADA MOTOR SALES
MORRISBURG

THIS WEEK'S SPECIALS

96 Aurora LT, teal, fully equipped, 28,000 kms
96 Ciera SL (2 to choose) white & green, fully equipped, 31,000 & 34,000 kms
96 Regency Elite lt. blue, fully equipped, power sunroof, leather interior, 8,500 kms
96 Delta LSS, lt. gold, fully equip., bucket seats, 18,600 kms
96 Monte Carlo (2 to choose) maroon & red, fully equipped, alum. wheels & bucket seats, 20,000 & 38,000 kms
96 Lumina LS (2 to choose) med. blue & green, buckets, fully equipped, 28,000 & 34,000 kms
96 Cutlass Supreme SL 2 dr. (2 to choose), white & red, fully equipped, buckets.
96 Achieva, (2 to choose), 4 dr., lt. gold, green, V6, auto., air, fully equipped, 36,000 kms
96 Cavalier, 4 dr., lt. gold, 4 cyl., auto., air, cassette, tilt steering, 23,000 kms
96 Beretta, dk. maroon, V6, auto, air, tilt & cruise, cassette & more, 31,000 kms
95 Monte Carlo LS, red, buckets, alum. wheels, fully equipped, 46,000 kms
95 Delta Royale, lt. blue, fully equipped, 52,000 kms
95 Grand Am, 4 dr., white, V6, auto., air, fully equipped, 36,400 kms
95 Lumina (2 to choose), white & lt. blue, fully equipped, 35,000 kms
95 Beretta, 2 dr., grey, V6, auto., air, tilt & cruise, power door locks, 50,000 kms
95 Grand Prix, 4 dr., dk. green, buckets, well equipped, 46,000 kms
95 Regal Custom, 4 dr., lt. blue, fully equipped, 29,000 kms
94 Olds 98 Elite, dk. maroon, fully equipped, leather interior, 92,500 kms
94 Achieva, 4 dr., maroon, tilt & cruise, air, cassette, p.d.l., 49,000 kms
94 Delta LS, (2 to choose), dk. green & white, fully equipped, power seats - driver & pass. side, tempmatic air condition, & more, 60,000 & 89,000 kms
94 Regal Custom, 4 dr., med. blue, fully equipped, 3.8L V6, power seat, 49,800 kms
93 Lumina, maroon, V6, auto., air, p.w., p.d.l., tilt & cruise, cassette & more, 110,000 kms
91 Ciera SL, dk. maroon, fully equipped, power seat, 76,000 kms
91 Ciera, 4 dr., silver, V6, auto., tilt & cruise, air, cassette, 92,000 kms
90 Grand Prix, 2 dr., black & silver, fully equipped, power seat, buckets, steering controls, alum. wheels & more, 106,000 kms

– TRUCKS –

96 Grand Voyageur SE, dk. green, 4 dr., fully equipped, 31,000 kms
96 Lumina APV Van, white, fully equipped, 32,000 kms
96 Silverado Ext. Pickup 4x4, black & silver, 350 V8, buckets, fully equipped, 20,500 kms
96 Yukon GT, 2 dr., black, 4x4, 350 V8, fully equipped, power seat, 25,000 kms
96 Astro Ext., 8 pass., teal, fully equipped, rear heater, rear dutch door & more, 31,000 kms
96 S Blazer, 4 dr., 4x4, fully equipped, power seat, 16,000 kms SOLD
95 Astro CS Ext. Van, lt. gold, 8 pass., well equipped, fiberglass running boards, 36,000 kms
95 Astro LT Ext., 2-tone gray, fully equipped, power seat, front & rear, air conditioning, 25,000 kms
94 S Blazer Tahoe LT 4x4, 4 dr., green & beige, fully equipped, power seat, remote start, 35,000 kms
94 Ford 1 Ton Cube Van, white, 16 ft. box, V8, auto., air, 75,000 kms
94 GMC Cargo Van, white, V8, auto., ps., pb., radio, 49,000 kms
94 Silverado Ext. Pickup 4x4 Short Box, maroon & silver, 350 V8, fully equipped, bucket seats, 60,000 kms Sold
93 Cheyenne Pick-up, dk. blue, V8, auto., radio, bedliner & more, 63,000 kms
93 S Blazer Tahoe LT, 4 dr., black & silver, 2x2, fully equipped, power seat, 73,500 kms
92 GMC SLX Ext. Short Box, 2x2, 2-tone blue, V8, auto., air, fully equipped, running boards, rear air suspension, 109,000 kms Sold
92 Tahoe 4x4, 2-dr., 4x4, dk. maroon, 350 V8, fully equipped, 106,000 kms

CALL US TODAY
Barry McMillan Darryl McDonell
Kirk McMillan
543-2925 543-3680
OR 933-8892

FOR SALE

ELECTROLUX SALES & SERVICE
Central vacs, vacuums, canister vacuums. For details see Mitch Cassell, phone/fax, 543-2140. Free delivery and estimates. Any repairs. Flea market display. 2tfc

HOUSE FOR SALE OR RENT–Two bedroom bungalow on a large lot in the Village of Newington. Available immediately. Interested persons call 537-8226. 5-6p

FOR SALE–Hobbyshop woodworking equipment: Rockwell Beaver table saw with cast iron top and extension, with motor $225; 14 inch band saw with stand and extra blades $150; wood lathe with stand and motor $50; power hacksaw, cast iron with motor, takes 12 inch blades $50. All equipment in excellent working condition and can demonstrate in heated hobbyshop, Morrisburg 613-543-3335. 6p

FOR SALE–Comfortable and affordable mobiles: deluxe 3 bedroom, $38,000. Spacious, clean 2 bedroom, $22,900. Furnished 3 bedroom, $19,995. Cozy 2 bedroom, $16,500. Call Gloria Foot Real Estate for details, 543-3398. 6c

HEINZ WESTPHAL AUTHORIZED DEALER FOR ELECTROLUX
Sales, repairs (any make), service - vacuum cleaners, rug shampooers, central vacuum systems. Parts and supplies. Free estimates and delivery. 543-2762. 19tfc

FOR SALE–Bedroom suite: queen size bed, pine spindle. Large 9-drawer bureau with mirror, 2 night tables. Complete set $4,000 to buy, private sale $1,900. Phone 652-2000 days or 652-1267 evenings. 6-7c

FOR SALE–Chesterfield and love seat set. Dusty rose color, velour texture. Chesterfield has 2 recliners built in. Complete set: $900. Phone 652-2000 days or 652-1267 evenings. 6-7c

FOR SALE–Maltese, Shih Tzu, Jack Russell and Maltese crossed pups. 535-2465. 5-6p

WEEKLY BINGO

BINGO
Monday night bingo every week at Riverside Heights. Doors open at 6:15. Bingo starts at 7:30. Everyone welcome, 18 and over. 13tfc

BINGO
Sponsor: Morrisburg & District Lions Club. Every Wednesday, 7:30 p.m., Morrisburg Civic Centre. 10 games at $20. 5 games at $25. 3 special games, $50. each. Special 50/50 games. Bonanza pays 60%. Winner take all, $300.00 Jackpot, $100. Consolation: 50 numbers. Jackpot given away if 60 or more people participate; 70 people $400.00; 80 people $500.00. Everyone welcome.

BINGO
Sponsored by Morrisburg Legion Branch 48 Ladies Auxiliary every Thursday, 7:30 p.m. in the Legion Hall. Specials $50.00. Jackpot $300. If 60 present Jackpot goes. **Beginning Jan. 23 pay-outs have been increased for last 2 regular games to $25.00. Game #11 will be a caller's choice game and the weekly Jackpot consolation has increased from $60.00 to $80.00**

BINGO
Iroquois-Matilda Lions Club Special Bingo, Thursday, Feb. 6th, 1997, Matilda Hall, Dixon's Corners. **Jackpot $1,000.** with over $3,000 estimated in prizes. Doors open 5:30 p.m. Games start at 7:00 p.m. Sorry, no admission under 18 years of age.

BINGO
Friday night at Morrisburg Civic Centre sponsored by Morrisburg Jr. B Lions. 7 games at $20. 8 games at $25. 3 special games, $50. each. Special 50/50 games. Bonanza pays 60 per cent. Winner take all. Jackpot $300.00, Consolation $100. Jackpot starts at 50 numbers. Jackpot will be given away if 60 or more people participate; 70 people $400.00; 80 people $500.00. Everyone welcome.

FOR SALE

FOR SALE–Elan downhill skis and bindings, size 170; Nordica boots, size 7; poles; ski bag; boot strap; all in very good condition, $200. Call 543-4514, evenings and leave a message. 3tfc

APPLES
Apple cider, apple products. Open 8 to dusk, 7 days a week. Smyth's Apple Orchard, County Road 18 between Williamsburg and Dixon's Corners, 652-2477. 4tfc

FOR SALE–Woodstove and an electric furnace. 535-2522. 6p

FOR SALE–Ash stovewood, $50 cord; mixed, $40 cord. 543-2523. 6c

COMING EVENTS

SUNDAY BRUNCH
At the Country Kitchen Restaurant, 9:30 a.m. to 2 p.m., corner of Hwy. 31 and 43, Winchester. Adults $6.95, children $2.95. 774-2417. 8tfc

ALCOHOLICS ANONYMOUS
If you want to drink that's your business. If you want to stop, that's ours. Call AA, 543-3484, 652-1051 or 448-3326. For families of Alcoholics (ALANON) 543-3484 or 774-3337. Meeting every Thursday, 8:30 p.m., Lakeshore United Church. 1tfc

CELEBRATE SPRING WITH DUNDAS TOURS, IROQUOIS!
Mar. 31–Apr. 11: Myrtle Beach with oceanfront efficiencies, shows and many extras. $799.
May 30–June 7: Branson, Missouri with minimum of 5 shows, 6 meals, lake cruise, and more. $829.
Prices quoted in Canadian dollars, per person twin and include transportation and accommodation. Call or visit our office on Carman Road, Iroquois. 613-652-2005. 6-7c

VALENTINE TEA & BAKE SALE
February 8, 11 a.m., Iroquois Legion Branch 370. Everyone welcome. Sponsored by Ladies Auxiliary. 6c

TIMOTHY CHRISTIAN SCHOOL WINTER CARNIVAL
Poor weather and a lack of snow has rescheduled the carnival tentatively for February 8, 10 a.m. - 3 p.m., Timothy Christian School, across from Cedar Glen Golf Course, between Williamsburg and Boucks Hill. Events: dog sled rides, cross country skiing, snow sculptures, outdoor events. Lunch available. Everyone welcome. Admission: non-perishable item for North Dundas Food Bank. 6c

FREE CHOLESTEROL TESTING CLINIC
By Seaway Valley Pharmacy, Morrisburg, Thurs., Feb. 13, 9 a.m. - 1 p.m. By appointment only. This is a random or non-fasting electronic meter confidential test. 6c

TIMOTHY CHRISTIAN SCHOOL INFORMATION MEETING
This Thurs., Feb. 6, 7:30 p.m., at the school east of Williamsburg at Boucks Hill, for prospective parents considering christian education. There will be an overview of the school's focus and what it means to be part of the school society, as well as reviewing committees, functions, tuition. The principal will close the meeting; after which, everyone is invited for a talk-tour with teachers, along with refreshments. Everyone welcome! 6c

HOT DEALS
on Alaskan Cruises & Tours
BOOK BY END FEBRUARY
Call for details
THOM TRAVEL
543-2133
Reg. #1258982

R.C.L.
MORRISBURG
BRANCH
48
COMING EVENTS
DART STEAK SHOOT
Sunday, February 9
Play starts at 1:00 P.M.
•
MONTE CARLO NIGHT
Saturday, February 8th
Tickets Available At The Bar
$10.00 Advance
$12.00 At The Door
Everyone Welcome!
•
Sunday's $2.00 Meat Draw
6 T-BONE STEAKS

COMING EVENTS

WINCHESTER FIGURE SKATING CLUB
Presents their ice show "Music of the Night" Sun., Feb. 9, 2 p.m., Winchester Arena. Adults $5, children under 12 $2. 5-6c

MONTE CARLO NIGHT
Sat., Feb. 8, Branch 48 Morrisburg Legion. Advance tickets, $10, available at Legion bar, 543-3091; at the door $12. Entry includes: $10,000 funny money plus prime rib supper, 6 - 8 p.m. and entertainment by Dayton & Eric, 9 - 1. Games, black jack, crown & anchor, etc., 4 - 8 p.m., with prize auction to follow. Everyone welcome. 5-6c

SUNDAY BUFFET & SALAD BAR
Join your neighbors and friends this Sunday night at the Rise and Shine Restaurant in Iroquois for our Sunday buffet and salad bar, 4:30 p.m. to 8:30 p.m. 3tfc

MORRISBURG CONTACT KARATE CLUB
Located at the old high school, room #6. Classes every Monday, 6–7 p.m., and Wednesday, 7–8 p.m. You can register anytime. Call 936-0810, ask for Rene or Julie. Certified instructors. Learn the traditional form of Sherin-Rye Contact Karate. 3-13c

SWEETHEART DANCE
Hosted by Steven Barkley, Winchester, Feb. 15, 8 p.m. - 1 a.m., Matilda Twp. Hall, Dixon's Corners. Midnight buffet. $8 per person. Featuring Jim Wicks & Westburg Union and Running on Empty. Proceeds to C.H.E.O. 6-7p

IN MEMORIAM

EDGE–In memory of Ruth, January 31, 1990, and William, January 12, 1993.
However long our lives may last,
Whatever lands we view,
Whatever joy or grief be ours,
We will always think of you.
–Daughter Suzanne, grandson Francois, brother and brother-in-law Gordon 6p

BIRTHS

ALGUIRE–Carol and Ian are pleased to announce the safe arrival of their second child, a girl, Tricia Diane. Born January 20, 1997, weighing 6 lbs. 1 oz., a little sister for Lauren. Proud grandparents are Pat and Jack Alguire and Jim and Grace Langabeer. Special thanks to Dr. Rosenquist and Dr. Rivington and the nursing staff at Winchester & District Memorial Hospital. 6p

IT'S A BOY!
WOOLSEY–Brian and Chantal (Dicaire) are very proud to announce the safe arrival of Shane Brian, weighing 7 lbs. 5 ozs., at 12:32 a.m., January 13, 1997. First grandchild for Terry and Pat Gibson. Grandparents for the fourth time are Helen and Elwin Woolsey. A very special thank you to Dr. Rivington and all the nurses that took very good care of mommy and Shane. Also a special thank you to all of our family and friends for the flowers and gifts. 6p

CARD OF THANKS

COVINGTON–The family of the late Garnet W. Covington wishes to express their sincere appreciation and thanks: to everyone who helped us in our time of need; to all the nurses on the 3rd floor of the Winchester Memorial Hospital. Special thanks to Dr. J. Marston and Janice Banford. Thank you for the cards, donations, phone calls, flowers and to Marsden & McLaughlin Funeral Home. Special thanks to Danny McLaughlin, David Lapier and Rev. F.E.A. Macpherson for their assistance.
–The Covington family, Virginia and Doug Miller 6p

MONGOR–I wish to convey my sincere thanks and appreciation to all the great people who sent me cards, flowers and phone calls while I was a patient in Hotel Dieu, Cornwall. Your kindness will always be remembered.
–Phyllis Mongor 6p

On behalf of Snowarama 97, The Easter Seal Society, The Chesterville Rotary and The South Dundas Snowmobile Club, we would like to thank all the individuals and businesses who donated money to us for the 97 Snowarama. We had a very successful run. Without your support this could not have been achieved. Thanks again.
–Carl and Jean MacDougal 6p

HELP WANTED

HELP WANTED–Qualified coaches needed for "AAA" hockey during the months of April thru June '97. Interested persons call 613-537-8226 or fax 613-537-8847. 6c

HELP WANTED–Sales oriented person to oversee operations of aggressive used car sales and auto detailing shop. Great opportunity for right person. Experienced preferred but not necessary. Akcent Motor Sales, Winchester, 774-0718. 6c

WORK WANTED

WORK WANTED– Wayne Reddick, Victoria Crescent, Morrisburg, needs hourly work. I am able to shovel snow, handle wood or any heavy jobs that you may have. Reasonable rates. 543-3249. 6p

CHILD CARE
Early childhood graduate available to provide care for your child in my home. Over 10 years experience. Snacks and lunch provided. Receipts given. 543-4333. 6-7p

GENERAL HOUSE CLEANING
Weekly or bi-monthly. Spring cleaning. Reasonable rates. Call 543-3555 after 4 p.m. 2tfc

WANTED

WANTED TO BUY–White pine logs or standing trees. Phone 613-528-4776 evenings or weekends, 613-528-4262 days. 6-9p

SCRAP CARS WANTED
Phone 1-613-534-2096 days 9-5, 1-613-534-2626 evenings. Will pick up. 45tfc

WANTED TO BUY–Books in good condition, both hard cover and soft cover. After 7 p.m., 448-3787. 44tfp

WANTED
EVERY WEDNESDAY
HEALTHY HOLSTEIN BULL CALVES
FROM 95-110 LBS.
Calf Station open 12 Noon – 4 p.m.
Location
DELFT BLUE VEAL FARM
LIGHTNING STREET, WILLIAMSBURG
between 12 Noon – 4 p.m.
For information call Walt at 543-2796 after 8 p.m.

SERVICES

BUY @ WHOLESALE PRICES
Vitamins, toothpaste, shampoo, conditioner, furniture polish, laundry detergent, household-kitchen cleaner, dishwasher detergent, bathroom cleaner, acne cream, pain-relieving creme, personal soap, cologne, deodorant. 1-800 number to order. Products delivered to your door. Environmentally friendly/natural products. 100% product guarantee. Up to 40% off regular bell telephone long distance rates. Tell other people and earn bonus and residual income (monthly for life). Dick/Gerri e-mail gerri@mor-nt.on.ca 613-652-1753 phone & fax. 6c

DON'T PAY GST
Shining Star Cleaning will pay the GST during Feb. 97 for carpet, furniture shampooing and application of Scotchguard and deodorizer. Phone, fax 613-652-4664. 6-7c

VEHICLE FOR SALE, new or used and NO established credit? On a pension, limited income, bankrupt or starting a new business? Yes, we can help. No banks or finance companies. Established over 12 years ago. We are the professionals. Car-o-line Auto's, 613-448-2488. 3tfc

CATERING SERVICE
Royal Canadian Legion Br. 48 Ladies Auxiliary is available for all catering needs – Weddings, Parties, Anniversaries, etc. Will also cater late night functions. Please call the Branch at 543-3091 for bookings.

ERIC CURRIER ELECTRICAL
COMMERCIAL
&
RESIDENTIAL
ELECTRIC HEATING
Phone 652-4868
Saver Road
IROQUOIS, ONTARIO

SERVICES

GUMMESON CONSTRUCTION
Ceramic tiling, general carpentry, plumbing, electrical, decks, painting, siding, windows and doors, drywall repairs. 543-3414. 48tfc

SPRING CLEANING!
Book now. We give special discounts for seniors. Shining Star Cleaning. Phone, fax 613-652-4664. 6-7c

RHONDA'S ESTHETIC STUDIO
Pamper yourself...you deserve it! Specialized facials, manicures, pedicures, waxing and make-up application. Bridal packages available. Call Rhonda's Esthetic Studio, 543-4130. 6p

FOR RENT

FOR RENT–3 bedroom Iroquois house overlooking river. Dining room, sun room, 2 baths, 2 fireplaces, 2-car garage, finished basement, $800+, references required, available Feb. 1st. 923-2588 evenings. 4tfc

FOR RENT–2 bedroom apt. available now in new, quiet building. 1 block to shopping, security entrance, air conditioned, gas heat, laundry, parking. No pets. Reasonable rent, references, first and last. Phone Elaine 535-2759 days, 543-3428 after 5. 36tfc

FOR RENT–3 bedroom semi-detached bungalow, Morrisburg, $575 monthly, utilities extra, 543-3145, ask for May. 2tfc

FOR RENT–2 bedroom duplex on Carraway. $495, fridge and stove included. First, last month's rent and references required. Call 652-4077 after 6 p.m. 50tfc

FOR RENT–Kitchenette room, including utilities, $450 month. 543-2932. 6c

FOR RENT–Morrisburg 2+ bedroom mobile home. Fridge, stove, a/c included. First and last month's rent required and references. $500 plus utilities. 613-543-2099. 6p

FOR RENT–2 bedroom house in Morrisburg, $450 month plus utilities. Apply to Box 367, Morrisburg, Ontario K0C 1X0 5tfc

FOR RENT–1 bedroom apt., Morrisburg, corner Merkley and Hwy. 2, 1st and last required plus hydro and water, $360 per month. 652-1753. 5-6c

FOR RENT–600 sq. ft. commercial space beside Beckers, Morrisburg, $475 month includes utilities. Avaiable immediately. For information phone 925-4270. 1tfc

FOR RENT–Spacious 2 bedroom new duplex, Morrisburg, with family room, gas heated, available now, references required. 543-2897. 45tfc

FOR RENT–Morrisburg, large, 1 bedroom apt., stove, fridge, parking, yard and deck with river view. $373 per month plus gas heat and hydro. Available Feb. 1st. First and last required. 613-283-0746. 5tfc

FOR RENT–New, spacious, semi-detached 1600 sq. ft. plus basement in quiet surroundings. 543-2314. 5-6c

FOR RENT–Free rent in February based on 1 year lease. Rent $500 plus utilities. No. 1 Carraway Crescent. Free last month rent for non-smoker, 652-4047. 6-7p

FOR RENT–2 storey house, 1 mile east of Brinston, 3 bedrooms, large lot, quiet setting, reasonable rent plus utilities, available Feb. 1st. 543-4467. 6-7p

HOUSE FOR RENT–Cozy 2 bedroom located 2 minutes out of Iroquois, nicely renovated, ideal for small family, $510 per month plus utilities. Looking for permanent occupants. Call 652-1963, leave message. 6p

FOR RENT–2 bedroom home in Williamsburg, gas heat, available April 1st, 652-4802 days, 652-2319 evenings. 6tfc

FOR RENT–1 bedroom apt., utilities extra, no pets, first and last month and references required. 543-2127. 2tfc

FOR RENT–2 bedroom apt., central Morrisburg, $380 month, plus utilities, first and last, no pets. 543-3940. 5-6p

FOR RENT–Party tent, 20' x 30', yellow and white. Rent for garden parties, family parties, anniversaries, etc. $150 per day or $250 for the weekend. Also 45 gal. barbecue drums for rent. Morrisburg and District Lions Club, call Doug at 543-3991. EWtfc

Spoilers jump into second place in Riverside

RIVERSIDE HTS.—The Spoilers jumped into second place in mixed dart league standings with a 10-point night here last Wednesday.

Alex Hart (121) led the way with four wins, while Shannon Casselman (82 bull finish) and Frank Marriner (100x2) had three apiece. The team is now just one point ahead of Big'B' but are eight away from the league leaders, Close Enough.

The Misfits won nine with Cathy St. Pierre (129, 120, 92 finish) taking four games. Both Barrie Pemberton and Philip Jamieson (120,100) had two and Cecil Tyo (115) had a single win.

Be Nice captured eight games as Jim Scott (140, 123, 120) fired four wins, Heather Wells three and Carol Birch (107) one. Darren Tyo shot a 111 high score.

Terry Baker (spare) and Tom Shearer had three each for Ster Bears on the way to an eight-point night. Sherry Wereley took the other two, while Mike DeJong (spare) shot a 140 high.

Juggernaut won seven games with four from John Gummeson (180, 127, 111, 100), two from Larry Day (134, 100) and and one from Grace Langabeer. Darwin Markell had a 100 high as well.

The Rakes took seven with Mike Osborne winning four. Ron Bradford had a pair and a 116 high, and Karen Hart fired one out.

Ernie Beckstead landed four wins, and highs of 160, 121, 100x2, as the Bacon Strips won seven games. Wendy Wereley (134) took two outs and Bryan Elliott had one.

Guy Hart, Liz Gummeson and sparing Carolyn Gale (120, 112) had two each for the Nanas and Papas, while Neil Loynachan (100) added one for a seven-point night.

For Fun ended with six on four from Fred Diegel (135, 100) and two from Betty Gillard (102). Joe Brown had a 136 high score.

David Wells had three wins for the MD's and a 100 high as the team claimed six outs. Mary Casselman (129) took two games, and Marlene Shearer had one.

Ivan Shearer (139, 129, 100) had three, and Elaine Baker (spare) and Gus Dickson one each for the Big B's five-point effort.

Close Enough won five on two from Cecil Lewis (100) and one each from Linda Birch, Jean DeJong and Mert Carbino (spare, 100x2).

The Good Time Gang picked up five on two each from Ruth Markell (113) and Floyd Elliott. George Baker had one out and a 125 high.

Ed Duncan took three games for the Wise Ones. He also had two 100 highs. Liz Hunter won the single.

The only outs for Hopeless came at the hands of Wayne Hunter, who took all four games and tossed highs of 160, 100x3.

The Rodeo Clowns won four games with Jeff O'Neil shooting three outs and a 100 high. Maureen Loynachan had one game and highs of 121 and 100.

The Simple Fools took three outs as Ernie Devaul, Laurie Day and Jerry Sypes had the wins.

Mert Plus's won three with Chris Sloan (140, 125, 102) shooting the hat trick. Gary Bradford had highs of 125 and 100.



Forthcoming Marriage

Ronnie Hodgson and Barb Reddick wish to announce their forthcoming marriage on February 14th, 1997. An open reception will follow at Morrisburg Legion at 8 p.m. Light lunch served. Music by D.J. Friends and family welcome.

Curling news from the Morrisburg Club

MORRISBURG—This is our busiest time of year. There are competitions at all skill levels available virtually every weekend.

Recent Results: Karen Jones, Paula Locke, Peggy Leroy, Nicole Keach, and Nellie Leightizer, Sydney Schnurr, Nancy Barkley and Robin Dillabough completed in the annual Broder, this year in Russell. Jones' team lost a close one in the A final.

The club won and lost the Quebec Challenge cup. The Shawville team successfully challenged Morrisburg in a last shot victory. They were enthusiastic.

Little Rocks: Teams from all over Eastern Ontario with their parents in tow played at the rink last Saturday. The program has been very positive this year. The public school program headed by Gary O'Neill has resulted in enthusiastic involvement.

The Seniors: As always their various in and inter club activities require their own column. Their invitational was won by Kemptville Curling Club. The Parnell never stops.

Upcoming: The mixed invitational will play out February 21/22. Once again, the club is sponsoring Tuesday evening free curling in March, 7-9 p.m. We are planning a technical clinic to coincide. Please call Sydney Schnurr at 543-4182 for details.

Minor Atom Kings action

Saturday, February 1, the Minor Atom Kings played the Nepean Raiders at the Sports Plex. Tim Thomas scored first for the Kings with assists from Brett Perkins and Travis Leach. The Raiders scored on a power play to tie it up.

Clay McFadden scored mid way through the second period to pull the Kings ahead; assisted by Garrett Healey and Brandon Byrd. With a little more than two minutes remaining in the second period the Raiders tied it up again.

With 1:23 to go in the game Clay McFadden scored the Kings winning goal with assists from Matt Templeton and Garrett Healey, the final score was 3-2 Kings.

Later that night the Kings hosted the South Ottawa Canadians and beat them 6-2.

Scoring for the Kings was Byrd with two, Cory Cassell, Healey with two and Travis Leach with one. The Kings also scored both of the Canadians goals as well.

On Sunday, February 2, the Kings were in Hull to play Outaouais. Tyler Lafortune scored the Kings first goal with an assist from Travis Leach.

Clay McFadden scored the Kings second goal, assisted by Healey and Byrd. Healey scored the Kings third goal with an assist from McFadden. Byrd scored the fourth to make it 4-0.

With 1:47 to go in the game Robillard lost his shut out on a goal that squeezed through his legs. Outaouais then scored on a rush making it 4-2. Brandon Byrd scored one more making it 5-2 for the Kings.

JACQUES E. ASSELIN REAL ESTATE BROKER

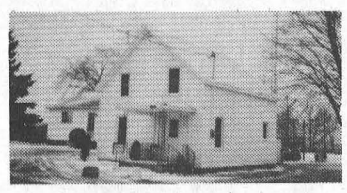

"NEW LISTING" - DIXON'S CORNERS - Affordable home that has been renovated from top to bottom! Enjoy an eat-in kitchen, living room with hardwood flooring, dining room, 3 bedrooms and 4 pc. bathroom. $72,900.



"NEW LISTING" - 10369 BROKEN SECOND RD. - Just west of Iroquois finds this recently upgraded home. Features a tastefully decorated "Open Concept" kitchen/dining/living area, main floor laundry, 3 bedrooms, and 4 pc. bathroom. Nice country location! $79,900.00.

EXPERIENCE AND COMMITMENT WORKING FOR YOU!

JACQUES E. ASSELIN BROKER
P.O. BOX 370, IROQUOIS, ONTARIO K0E 1K0
(613) 652-1784 • RES: (613) 652-2246

AUCTION
SATURDAY, FEBRUARY 8th
11 A.M. SHARP!
Preview from 10 a.m.
UNITED SUPER MARKET
Long Sault Plaza - Long Sault

This grocery/dry goods store is closing and everything in it will be sold without reserve. No Real Estate.

A partial list includes: groceries, dry goods, large 6 door cooler (2 yrs. old), Sharp cash register, Digi-40 scales/printer, meat slicer, heat wrap machine, 3 and 2 door freezers, microwave, meat trays, hooks, racks, scales, cupboards, counters, 300' of steel shelving, 2 extra compressor/cooling units, spice rack, electric cashier counter, coffee machine, doors, ladders, neon lighting, alarm system, photo copier, fax machine, lawn mower, furniture, household effects, etc.

TERMS: CASH OR ACCEPTABLE CHEQUE
AUCTIONEER
CARSON CHISHOLM AUCTION SERVICE
ST. ANDREWS W., TEL: (613) 937-0201

AUCTION SALE
SATURDAY, FEBRUARY 8, 1997
AT 10:00 A.M.
RIDEAU AUCTIONS INC.
CORNER OF HWYS 43 & 31 – WINCHESTER, ONT.

The undersigned auction company has been commissioned by several trustees to sell by unreserved auction the following:

Restaurant & Motel Equipment: (29) Double beds, (20) round tables, brass lamps, (40) guest chairs, (20) air conditioners, (20) dressers, (23) mirrors, misc. tables, motel linen, (20) colored TVs with radios, night stands, etc., cleaning trolley. Garland gas grill, Garland 2-burner stove, toaster ovens, (2) Astop stainless steel refrigerators, 2-dr. with chop board and condiment compartments, stainless steel heating unit with chop board, 24' open front display cooler, Coldstream 2-dr. upright freezer, ice cream chest freezer, stainless steel Hobart dishwasher with counter, wire racking, Hobart dough mixer, Omas slicer, 2 MKE fryers, coffee machines, Viking bar refrigerator, Bakers Pride pizza oven, Litton cash system, GE Microwave, Stainless steel 3-dr. bar refrigerator, 21 tables, 75 chairs, booster seats, high chairs, (6) bar stools, restaurant linen; dishes, cutlery, pots & pans, glassware, miscellaneous restaurant utensils. (3) vending machines.

Trucks & Landscaping Equipment: (2) 1980 GMC Bruin diesel 10 speed tandem axle dump trucks, 1985 GMC 7000 gas single axle with PK70600 boom, Tandem axle dump trailer, propane construction heaters, packing carts, assortment of interlocking bricks, (2) 8' snow plows, gas water pump, gas airator, gas lawn roller, (2) lawn mowers, gas sod cutter, lawn roller, (3) fertilizer spreaders, trolley cart, torches and cart, (2) wheel barrows, chain saws, leaf blower, string trimmers, trimmers, rope, tarps, miscellaneous tools, shovels, rakes, miscellaneous landscape bricks.

Miscellaneous Equipment: Beaumark refrigerator, stove, built-in dishwasher, washer, dryer (all like new), microwave, handicapped incline ramp, metal storage surface, round glass coffee table, 4' x 8' Brunswick slate pool table, cues, pool light, (4) bar stools, metal storage cabinets.

Office Equipment: MAC SE computer, IBM 286 computer, 3 folding tables, desks, IBM PS/Note 4Z5C Notebook, metal storage cabinets, file cabinets, office chairs, plotters, printers, typewriters, tables, Murata F70 plain paper fax machine, Summasketch FX.

MANY MORE ITEMS TOO NUMEROUS TO MENTION
TERMS: Cash, Interact, Visa, MasterCard
RIDEAU AUCTIONS INC.
TEL: 774-2735

R.C.L. MORRISBURG BRANCH 48
EMPLOYMENT OPPORTUNITY
ONE FULL TIME
BAR MANAGER
ONE PART-TIME
BAR STEWARD
(Approx. 25 Hrs. Per Week)
Persons interested in applying for these positions please send resume with references to:
P.O. Box 183
Morrisburg, Ont., K0C 1x0
Attn: Pres. L. Merkley
Closing Date: Feb. 19, 1997
Only those selected for an interview will be contacted.

Thinking of Buying or Selling?
Call ART!
GLORIA FOOT REAL ESTATE
MORRISBURG, ONTARIO

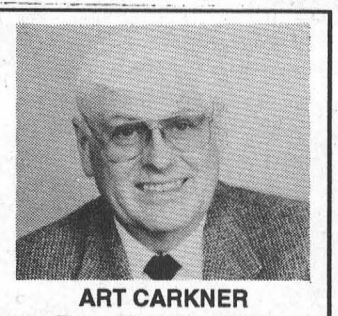

ART CARKNER
Bus: (613) 543-3398
Res: (613) 543-3300

EXECUTIVE MANAGER

We are seeking a dynamic and experienced person to assume a contractual position as Executive Manager of the Cornwall & Seaway Valley Tourism organization.

DUTIES:
Responsible for marketing the Cornwall and Seaway Valley tourist region as a viable visitor and convention destination through the development and implementation of a strategic marketing plan. The Executive Manager will direct the efforts to increase the tourism marketing impact of the region, by initiating and managing tourism marketing programs, facilitating development projects, and liaising with members and other tourism stakeholders.

QUALIFICATIONS:
3-5 years experience in the tourism industry with background in tourism sales and marketing; excellent communication and presentation skills: knowledge of the current tourism trends; formal training in marketing, communications or public relations; bilingualism preferred.

In your application please indicate specifically how your expertise, skills and knowledge would relate to the position.

Applications/resumes must be received no later than Friday, February 14th, 1997.

Send to: Chairperson, Selection Committee
Cornwall & Seaway Valley Tourism
231 Augustus Street
Cornwall, Ontario, K6J 3W2
or FAX to (613) 938-4751

THOM REALTY LIMITED REALTOR
Morrisburg Village Plaza 543-3598

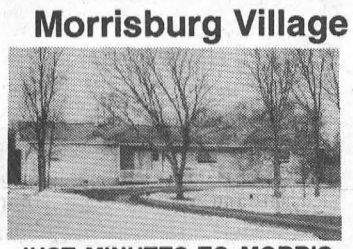

JUST MINUTES TO MORRISBURG – Four bedrooms, separate dining room, family room and main floor laundry. Covered porch and decks for your outdoor enjoyment all year round. ASKING $134,900.00 MLS



HOME WITHOUT THE HOMEWORK – If you prefer to spend your time with your family or strolling the waterfront rather than cleaning or fixing then this three bedroom home is for you. Immaculate. Move in and enjoy. ASKING $129,900.00. MLS



IDEAL STARTER HOME IN MORRISBURG – Two bedrooms and bath upstairs. Eat-in kitchen, living room, family room and third bedroom/office on main floor. ASKING $59,000.00. MLS



WILLIAMSBURG – Great family home offering space and convenience. Four bedrooms, kitchen/dining area, main floor family room & 1 1/2 baths. Gas heat. ASKING $72,900.00. MLS

Karen W. Gorrell – Broker/Owner – Res: 543-3195
John H. Miller – Sales Representative – Res: 543-3195
Charles (Chuck) Barkley – Sales Representative – Res: 448-3660

JOHN A. ALLISON REAL ESTATE BROKER
Morrisburg Village Plaza
543-3717



EXCELLENT TWO BEDROOM MOBILE, Hill's Mobile Home Park. Added family room makes this 12 x 60 unit very spacious. Gas heat; some appliances included. $33,900. (5687)

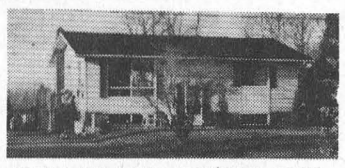

AULT ISLAND RAISED BUNGALOW, with both levels fully finished. Large lot. Multi-level deck. Double detached garage. $109,900. (5683)



BEAUTIFUL CEDAR HOME, in park-like setting, north of Iroquois. Main floor family room; lots of hardwood floors; many special features. Double attached garage plus two storage buildings. 59.5 acres. $179,500. (5675)



SPACIOUS DRESSED LOG HOME, set on 33 secluded acres, just off Lakeshore Drive. Large open concept living area; 5+ bedrooms; solarium; double attached garage . . . and more. Unique property, super location. $229,000. (5682)

GOOD BUSINESS OPPORTUNITY – Deli & Bakery, fully equipped . . . ready to go! Morrisburg Shopping Plaza. Immediate possession. Asking $40,000. (5688)

Sales Representatives:
John A. Allison 652-1551
Dale Beckstead . 652-4396 Carol Richer 543-3556

No VLTs in Iroquois Village

C. THOMPSON
Leader Staff

IROQUOIS—The Village of Iroquois has joined the bandwagon of municipalities opposing the introduction of Video Lottery Terminals into their jurisdiction.

At Monday's meeting, Council unanimously passed a resolution which will be forwarded to Premier Mike Harris, and circulated to the "Break Open Ticket Program Alliance."

Bill 75, the Alcohol, Gaming and Charity Funding Public Interest Act, passed in 1996, provides for the introduction of VLT's to race tracks, charity gaming halls and liquor licensed establishments. It is estimated that eventually there will be 20,000 machines in this province.

The Village of Iroquois cites concern about the "social and economic costs of widespread introduction of VLT's into our communities, and local communities, and a major negative impact on charitable gaming revenues for charities which allows them to carry out their work within the municipality."

Also cited is "no guarantee in legislation that the revenue losses suffered by charities in our communities will be made up by revenue for VLTs. The legislation does not guarantee that the municipality will be compensated for the related losses in revenue from lottery licensing."

Furthermore, "the local municipality will be required to support additional policing and social service costs resulting from the widespread introduction of VLTs."

"Be it resolved that the Council of the Village of Iroquois is opposed to the extension of VLTs beyond race tracks and charity casinos and is proud to become part of the movement that says 'NO' to Video Lottery Terminals in our community."

The resolution was taken in response to correspondence from the Break Open Ticket Program Management Alliance, which cites BOT (Break Open Ticket) losses in revenue in Alberta in the two year after VLTs were introduced. The Alliance cites losses of 12 per cent and 29 per cent respectively, according to reports of the Alberta Gaming & Liquor commission, and a loss of $3,000 per month for Alberta charities.

Iroquois Council had discussed the issue at a previous meeting, and forwarded the information to local charitable organizations such as the Legion and Lions Club who use Break Open tickets to raise funds for local causes. Although there was no response from the local charities, Council agreed that local charities could not afford the loss of revenue, and the Village could not bear the loss to local causes: therefore, they should make a stand on the issue.

TIME TO PREPARE T4s
If You Need Help Consider This Option
TUPPER'S BOOKKEEPING SERVICE
DEREK TUPPER - PROPRIETOR
543-3433

HEART AND STROKE FOUNDATION OF ONTARIO
DUNDAS CHAPTER
of the
HEART AND STROKE FOUNDATION
invites you to attend
THE ULTIMATE BALANCING ACT
MANAGING YOUR LIFE AND YOUR HEALTH
Featuring . . .
***Jane Brownrigg,** Co-ordinator of Heart Check Program*
Ottawa Heart Institute
Her Topic: "How NOT to be the Everything Woman"
and . . . A Humorous Skit to Set the Mood
Where: Nationview School, South Mountain
When: Monday, February 17, 1997
Time: 7:00 - 9:00 p.m.
Admission is FREE but tickets must be reserved
to be eligible for door prizes
For registration call: Anita - 989-2167
Janet - 774-5491 or 535-2924 or Barbara - 543-2349
Improve your odds against Canada's #1 killer
SPONSORED BY THE BANK OF MONTREAL

Animal track Identification

MORRISBURG—Winter can be a wondrous time. Amateur detectives can use the snow to identify animal tracks—something that is very difficult to do in summer time.

Friends of the Sanctuary are hosting a **Track Identification** program on **Saturday, February 8** from **1 p.m. until 3 p.m.**

Starting at 1 p.m. visitors are welcome to participate in a 45 minute lecture/workshop on finding and knowing how to identify tracks in the snow. Was it a deer, rabbit or something else?

Visitors will find this program, interesting, fun and knowledgeable. Following the lecture, participants are invited to journey out through the Sanctuary along with a guide to see if they can locate and identify tracks in the snow.

Visitor can also warm up in the Visitor Interpretive Center with hot chocolate and snacks. Admission is $3 per person, $1.50 for members of the "Friends of", and children 4 and are under are admitted free.

For a schedule of Sanctuary winter events please call 1-800-437-2233. For details on this or other events, please call (613) 537-2193.

Access the world right from your home call
Mor-Net
Communications Inc.
Internet Service Provider
(613) 543-3232
Morrisburg Village Plaza
email ken@mor-net.on.ca
or
Infosafe Networks
Doug Millard
652-2350
Get on line

Bag-Filling Bargains

choice cuts

MAPLE LEAF ALL BEEF WIENERS original, BBQ or Lean 'n Lite 450 g pkg. 1.79

MAPLE LEAF BACON sliced side regular or less salt 500 g pkg. 3.49

MAPLE LEAF SMOKED HAM Country Kitchen halves 8.80 /kg lb. 3.99

SMOKED HAM MAPLE LEAF Country Kitchen deli sliced or shaved 1.10 /100 g lb. 4.99

CHICKEN or TURKEY MAPLE LEAF oven-roasted, smoked or rotisserie sliced 125 g pkg. 2.49

HAM STEAK MAPLE LEAF regular or sliced cooked ham 175 g pkg. 2.79

SAUSAGE ROUNDS MAPLE LEAF original or Italian frozen 500 g pkg. 3.49

TOURTIERE PIE LA BELLE FERMIERE frozen 450 g pkg. 2.99

SALAMI MAPLE LEAF or pepperoni assorted varieties deli sliced .66 /100 g lb. 2.99

CHICKEN BREAST MAPLE LEAF oven roasted Clearview deli sliced or shaved 1.98 /100 g lb. 8.99

100% MEAT FRANKFURTERS MAPLE LEAF all beef or pork & beef 450 g pkg. 2.99

BOLOGNA MAPLE LEAF assorted varieties 375 g pkg. 2.49

SUB EXPRESS SLICED MEAT MAPLE LEAF NEW! zip-pak selected varieties 250 g pkg. 3.49

ALL BEEF BOLOGNA MAPLE LEAF regular or waxed deli sliced .66 /100 g lb. 2.99

CORNED BEEF or PASTRAMI Shopsy's deli sliced or shaved 1.10 /100 g lb. 4.99

CHEESE MAPLE LEAF Wise Choice assorted varieties 1.54 /100 g lb. 6.99

PASTA RAINBOW or BLACK BEAN SALAD Tiffany Gate deli served .88 /100 g lb. 3.99

bulk at most stores

CHICKEN WINGS fresh 4.39 /kg lb. 1.99

TURKEY BREAST fresh 6.59 /kg lb. 2.99

PORK LEG ROAST fresh shank or butt portion 3.73 /kg lb. 1.69

VOORTMAN COOKIES or Colonial bulk 4.39 /kg lb. 1.99

PIZZA POCKETS McCAIN or Super Pockets 4's frozen selected varieties 400 g pkg. 2.49

PIZZA McCAIN frozen Deep'n delicious 5 inch selected varieties 410-450 g pkg. 2.49

WHEELER'S
valu-mart
MORRISBURG VILLAGE PLAZA 543-2802
THURSDAYS ARE DELIVERY DAYS
FREE DELIVERY ON ALL ORDERS OVER $30.00
OPEN MONDAY TO FRIDAY 8:00 A.M. – 9:00 P.M.; SATURDAY 8:00 A.M. – 6:00 P.M.; SUNDAY 9:00 A.M. – 5:00 P.M.