WINCHESTER PRESS

VOL. 76. No. 48. WINCHESTER, ONT., THURSDAY, APRIL 9th, 1964. PRICE 10 CENTS

Future Of New Building May Be Decided At Curling Club Banquet

Official wind-up of the Winchester Curling Season will take place this Saturday evening at the annual banquet to be held in the Masonic Hall. With close to 150 enthusiastic curlers and friends expected to be on hand the evening will be, primarily, one of awards, presentations, speeches and fun. But one important item of business will be placed before the membership in the way of a questionnaire.

QUESTIONNAIRE

The questionnaire dealing with a proposed new curling club was decided on at the annual meeting of the Club held Monday night and it will read simply:

"Are you in favour of and will you lend financial support to a new building for Winchester Curling Club?"

The question will be answered by simply marking an "X" opposite "yes" or "no" and the slips of paper, which will be placed beside each plate, will be collected at the banquet.

As a result of the annual meeting there is more than a little determination to get a new rink started as soon as possible. But before a special committee is formed and more work completed the Club executive would like to know the general feeing of the membership.

At Monday night's annual meeting figures released in the various reports indicated another successful year for the Club. Total revenue including last year's $756.00 bank balance stood at more than $5400.00. Of this amount membership dues, men only, accounted for approximately $2,000.00. Another leading item on the revenue side was a donation of $1200 from the Ladies' Division.

In the list of expenditures, $1650.00, including interest, was paid on the mortgage, while arrangements were made to make a payment of $2,000 on the repair bill for the artificial ice making unit. However, it was explained that in the event the Club decides to go on immediately with a new building the compressor expenditure would be absorbed into the over-all financing.

Bank balance at year's end stood at just under $1,000.

Club officials announced that the annual Rummage Sale would be held in the Leigon Hall on Friday and Saturday, April 24 and 25, with Hugh Eadie heading the committee of Clare Chamberlain, Charles Anderson and Bill Lloyd.

OFFICERS

All members of the present executive were returned to office for another year including: President, Ran. Wylie; vice president, Lloyd Dixon; second vice president, Charles Anderson; secretary, Glen Vasey; and acting treasurer Chester Robinson.

All members of the directorship were returned, as were the standing committees of membership and property. New directors for a three-year period appointed were: Clark Curtis, Hugh Wilson, John Hatcher and Lorne Acres.

Council Expects

Present 1964 Budget Next Monday Night

Tax Increase Almost Certain

Winchester Village Council will make an all-out effort to bring down their 1964 budget at a special meeting next Monday evening.

Judging by the increased costs for education, utilities, roads, maintenance and other necessities the mill rate will jump. Feeling is that a major increase may be in store for taxpayers.

At Monday's special meeting the estimates will be studied and final decisions on many spending programs made and monies alloted for several projects about town.

At this special meeting Council will also discuss the possibility of a new fire hall. The proposed new hall would be an easterly extension of the present Town Hall. Full details of the plans will be placed before the meeting with recommendations on how the addition might be paid for.

Several possibilities for payment through various grants and funds are known to exist and all will be given close scrutiny. Meantime, be prepared for a tax jump.

When the estimates are reviewed another important item, a two-way radio system for the Village Police Department and Town Foreman will be investigated. The radio system would be set up to have the main transmitter in the Town Hall. Secondary sets would be in the car of the police constable, in the constable's home and in the town foreman's truck. The system would make it possible for the Constable and the Town Foreman to be in constant contact with the Clerk's office during the daytime business hours, or the mobile units could be reached at night when in use.

It is understood the radio system could be integrated with that of surrounding towns and villages. In this manner the system would be of mutual benefit to aid with police and fire protection as well as a possible other saving in operating costs. The proposal will receive serious consideration.

Accounts passed for payment by Council at last Monday's meeting were: Hydro, $12,077.39; Water, $5,967.87; Village, $4,-941.16.

Council Going After Williamsburg Tax Delinquents

Delinquent taxpayers in Williamsburg, beware! At the regular meeting of the Williamsburg Township Council Clerk Keith Schell was authorized to make notice on all properties that are over three years in arrears, and if these notices are not acted upon within ten days, to proceed with action and registration under the Department of Municipal Affairs Act to collect such outstanding arrears.

The 1964 budget of $289,500 for the South Dundas District High School was accepted by Council. Also approved was the township budget for $96,050.00. The mill rate set for township purposes is 4 mills; for relief, 1 mill; and fire protection, .5 mills.

Township Relief Officer was instructed to inform all persons now on the township roll that as of May 1 if they were capable of working they would not receive relief funds.

Accounts paid were roads and bridges, $1,200.87; relief, $978.51; fox pelts, $28.00; schools, $4,-522.05; salaries, $403.33; fire protection, $126.00; grants, -25.; drains, $656.75; and supplies, etc. $333.79.

Explosion Injures Young Girls At Metcalfe

Two young girls to-day rest in hospital after a freak explosion that left them injured, with one girl in danger of losing an eye.

One girl, Charlotte Scrivens, 10, daughter of Mr. and Mrs. Howard Scrivens of Metcalfe, may lose an eye as a result of an explosion that rocked the Scrivens home Saturday afternoon. Apparently the two girls were in the basement recreation room when the blast rocked the house blowing out the basement windows and filling the building with smoke.

Charlotte and her friend, Ann Mears, eight, daughter of Mr. and Mrs. Tom Mears, were apparently severely injured from particles of flying metal.

The Scrivens girl is in Ottawa Civic Hospital with an injury to her eye and multiple cuts. The eye has a degree of vision left but the metal particles remain imbedded. The Mears child is in Winchester Memorial Hospital suffering from severe cuts from the flying metal.

The explosion was of unknown origin, but, there is one report of a metal box in the Scrivens' basement thought to have been brought in to the basement by playing children. Investigation is continuing.

Eastern Breeders Report Records At Annual

Eastern Breeders Incorporated held their annual meeting in the K.A.S. Auditorium when it was reported an all-time record high for Artificial Insemination usage. A total of 124,086 first service cows were bred, an increase of 8,740 over the previous year and the largest increase shown in 1963 by any A. I. unit in Ontario.

Guest speakers at the meeting were Roy G. Snyder, secretary-manager for the Ontario Association of Artificial Breeders, Guelph; and John Powell, Chief Extension Officer, Holstein-Friesian Association of Canada, from Brantford. Mr. Snyder discussed "The Development and Future Goals of A. I. in Canada." Mr. Powell's topic was the "A. I. Unit

See "BREEDERS" Page 4



The "Beatles" From Winchester

The Beatles have left North America but they live on in the hearts of their fans and everyone else's ears! As shown in the above photo, Winchester is one of the many communities that now has claim to its own Beatles. The local Beatles made their first public apperance at a benefit show for the Junior Red Cross in the Grade 8 class of Winchester Public School.

Appearing before an attentive and obviously happy class room the Winchester Beatles swung far out with their rendition of several of the famous quartette's songs. Actually, the girls and boys go through appropriate actions and contortions while a record player belts out the music; but they are very effective.

Paul, Ringo, George and John are, from left to right: Debbie Servage, daughter of Mr. and Mrs. Bill Servage; Bill Lloyd, son of Mr. and Mrs. Bill Lloyd; Bob Saunders, nephew of Mr. and Mrs. Bob Ledgerwood, and Betty Christie, daughter of Mr. and Mrs. Fred Christie.

The Beatles enjoy their hobby tremendously and have recently appointed a manager for public relations and bookings, and an announcer. So with the twang of guitars and the beat of Ringo's drums let's split the scene.

—Press Staff Photo

Dr. Walter Flora Dies At Ottawa

One of Winchester's best known and most admired native sons, Dr. Walter S. Flora, died suddenly last Thursday, April 2.

Dr. Flora was the son of the late Leon Flora and Electra King of Winchester, and was born and raised in the Village. An honour graduate from Winchester Public and High Schools, he entered Dentistry at the Royal College of Dentistry in Toronto, and graduated cum laude.

Dr. Flora was an active member of the community and served diligently in many community organizations in both Winchester and Ottawa, his place of residence since graduating from Dental College. A renowned and popular dentist in his Ottawa practice, he served in a volunteer welfare dental clinic at least twice each week.

Proficient in the arts of landscaping and flower arrangement, Mr. Flora was keenly interested in his hobby of horticulture. The lawns of the Flora home at 421 Huron Street, Ottawa, are showcases of designed beauty. Many examples of his professional flower arrangements may have been seen at Harry Flora's booth at the Ottawa Exhibition and at many banquets and social functions around the city. All his work in horticulture was done for his own personal enjoyment without fee.

He was an active and longtime member of the Doric Masonic Lodge in Ottawa, as well as many other organizations.

He is survived by his wife, the former Bessie Jean Scott; two brothers, Harry L. Flora of Winchester, and Dr. Fred Flora, Toronto; one sister, Mrs. Fred C. Thompson (Marguerite) of Ottawa; and one nephew, Ron Thompson, Ottawa. A brother, Leon, predeceased him.

Funeral service was conducted from Hulse and Playfair Central Chapel in Ottawa, with interment in Maple Ridge Cemetery.

Auxiliary Told Urgent Need For More Blood

More than 660 bottles of blood were used in the Winchester District Memorial Hospital during 1963. Of this amount approximately 250-300 bottles of blood were returned to the Canadian Blood Transfusion Service of the Red Cross from this area. These were some of the interesting facts revealed by T. G. Mungham of the Canadian Red Cross as he spoke at the April meeting of the Hospital Auxiliary.

The speaker traced the history of the Canadian Transfusion Service from its first clinic in Vancouver in 1917 through until the present day when there are 16 major blood clinics across Canada. In Ontario someone receives a blood transfusion every nine minutes. 44 members representing 10 units watched the film, "Prescription For Life." With the completion of the film the guest outlined details for the organization of a clinic.

The Blood Clinic will be held in the Winchester District Memorial Hospital on Wednesday, May 6th, in the afternoon and evening.

During the business session a $110 donation from a Winchester Bridge Club was accepted to purchase bed sides. Members finalized plans for the Auxiliary Dessert Party to be held in the Board Rroom on Wednesday, April 15, at 1.30 p.m. Admission charge is nominal at 50c and bridge, euchre and other games are on the agenda with many prizes available.

Report from the purchasing committee asked for authority to secure two lights for the waiting room. The lights will be placed over the Memorial Book Stand and over a large picture. The other requisition was for the purchase of furniture and drapes for the front office. Renovations to the area necessitated the purchases. Both requests were granted.

Many lovely knitted articles donated by interested persons were on display. During April the tuck cart will be operated by the Melvin and Annable Unit. Inkerman will succeed this Unit in May.

With adjournment of the meeting members of the Auxiliary toured the new nurses' residence which is in its final stages of completion.

William Henderson Dies Followng Prolonged Illness

A well known and respected citizen of Winchester, William Ralph Henderson, died in Winchester Memorial Hospital last Thursday morning after an extended illness.

Born in Winchester 80 years ago, he was the second son of Robert Henderson and Margaret Davis. After farming for many years at Winchester Springs he retired to Winchester.

Surviving are: his wife, the former Agnes Hazel Clarke; one daughter, Mrs. Don Redmond (Mildred) of Winchester; four sisters, Mrs. George Kirkwood (Viola), and Mrs. Harvey Smith (Maude), both of Winchester Springs; Mrs. Ken. Hutt (Lota), of Maple Ridge; and Mrs. E. Davis (Mary), of Montreal. Two brothers, Wesley and John, predeceased him. Two grandchildren, Lyle of Winchester, and Shirley (Mrs. Roger Hunter), of Ottawa, and five great grandchildren mourn his death.

In 1952 when William Henderson's first grandson was born, five generations of the family existed in Mr. Henderson's father Robert, himself, his daughter, Mrs. Don Redmond, his grandson, Lyle, and his great grandson, Steven.

Funeral service was conducted by Rev. Wm. Sutherland from Vice and Craig Funeral Home, Winchester, with interment in Maple Ridge Cemetery. Mr .and Mrs. Sheldon Robinson sang two solos, "In The Sweet Bye And Bye," and "In The Garden." Pall-bearers were W. J. L. Boyd, Harold Clarke, R. D. Ledgerwood, A. W. Duncan, Earl Morgan and Henry Cinnamon.

Many floral tributes, and gifts to the Cancer Society and Hospital Auxiliary were received in respectful memory of the late William R. Henderson.

Commission Says More Attractions For Tourists

Officials of the Ontario-St. Lawrence Development Commission will have at least three new attractions to offer tourists during the 1964 season.

Three proposals unveiled at a recent Commission meeting are for a miniature railroad at Crysler Memorial Park, a Museum of the River, and a nine-hole golf course.

The three proposals are currently before the treasury board for approval and a final decision is expected within two weeks.

The nine-hole golf course would open about July 15 and the Museum of the River will open sometime after the May 16 opening of the Parks system.

Construction on the miniature railroad is expected to get underway shortly after the treasury boad decision is received and should be ready some time in June.

Already in the erection stages is an authentic cheese factory at Upper Canada Village. The factory will produce cheese in the manner it was made more than 100 years ago.

With regard to the Village Maple Sugar Camp it was reported that despite the cold spring the number of visitors to the area was very satisfying with more than 6,000 persons expected to attend before the end of the season.

New Well Gets OWRC Approval

Winchester's water project for a new well and pumping station has been approved by the Ontario Water Resources Commission. The proposed well and station in the north-western section of the town is expected to be in operation this fall. The proposal is now to go before the Ontario Municipal Board for final readings. In reading the letter from the OWRC Reeve Reynolds said no trouble was expected in getting the water deal underway and exploratory probes would begin with final approval by the OMB.

Efforts to find conclusive and complete information on the possibility of allowing the Ault Milk Products plant to empty waste into the village lagoon has been compiled. With the Ault representatives and Council in agreement that the successful operation of such a system is not a possibility. Several similar plans have been investigated throughout the province and in the U. S. and none with the same arrangement as in Winchester is classed as a success. The Ault representatives feel they can eliminate the problem by some other means of waste disposal and are currently involved in comparing facts and figures on equipment to do the job.

Winchester's streets will be kept in an adequate state of repair until the completion of the Spring break-up by town work crews. Gravel and cold mix will be kept on hand to fix any serious break-ups. Major repairs on some of the village's streets will begin this summer.

The Traffic Committee, in bringing its requests before the full Council, asked consideration for a Street Painter purchase. The painter would be very economical and effective when the village's new and strict parking laws come into effect this summer. The request will be considered and information for a possible demonstration will be sought by the Clerk.

Town Foreman Reg. Freeland and Clerk C. R. Robinson were given permission to attend conventions of the Municipal Road Superintendents and the Municipal Electrical Association, respectively, if they so desired.

Referring to the question of street signs for St. Lawrence and Main Streets, the answers from several companies were reviewed. Each asked for more information and Clerk Robinson was instructed to gather the necessary data and refer it to the companies for a cost estimate. Council agreed on an aluminum type sign with reflectorized qualities with white on a green background erected on a four-inch square cedar post. It is thought twenty sign posts will be erected in the first phase of the naming operation.

Winchester Cancer Society was granted $10 for their annual campaign. Meeting closed with discussion on committee affairs. Councillor Christie was asked to represent the village at the meeting of the Mutual Fire Aid Association.

THE WINCHESTER PRESS

WORKMAN BROS., Publishers

Established in the year 1888
Published Wednesday Afternoon
Dated Thursday
Subscription Rates: $3.00 per year in Canada; $4.00 per year in the U.S.A., payable in Advance.

Member of the Canadian Weekly Newspapers Association and the Ontario Weekly Newspapers Association

Guaranteed Circulation over 2600.
Advertising Rates on Request.

Authorized as Second Class Mail, Post Office Department, Ottawa.

Volume Seventy-Six. Thursday, April 9th, 1964.

Thoughts About Building

Winchester, like so many other communities to-day, continues to build. And by building, the entire scope of "community building" should be considered. The material accomplishments are, of course, necessary and important. But equally important are the actions, the ways, the thinking and the industry of all townspeople towards making the village a better place.

Right now there are more than a few words, ideas and discussions making the rounds about Lighted Ball Parks, Community Centres, Curling Clubs and other worthwhile undertakings. In nearby areas much concrete planning has been completed, fund raising campaigns are already underway, and projects have been started.

In Winchester these same subjects are still in the "talk" stage. True, the financial budget of this town is anything but attractive. Village Council is constantly reminded of its financial obligations — and there are an infinite number of places where the taxpayers' money may be used. Although Council can take some leadership the entire load must not be left to this one nucleus. It must be shared by other organizations and by townspeople truly interested in building a better community.

Over in Kemptville a strong start has been made on a new Community Centre. In Chesterville there is much talk of an Agricultural Hall and a Curling Club. Curling Clubs have recently been completed in Russell, Metcalfe, Vankleek Hill and other places. And other projects are underway.

Winchester is no different from any other community when it comes to making efforts of this proportion. Hard work, conscientious planning and money are needed. During the past year there has been much talk about the local Curling Club that an immediate effort should be made to build a new one. And there are many good reasons for this thinking. Curling is well entrenched in this town and district. The membership has continued to grow and executives and workers over the past years have continued to "get the most from the least" so far as the present building is concerned. The point now arises as to how long the membership should continue to empty money into a bottomless barrel.

Many think that immediate efforts should be made to provide a new Curling Club, either in the town or perhaps on the outskirts so that one day the venture could even include a nine hole golf course. Not practical, you say! Well, why not?

Somebody has to get the ball rolling in this town and maybe the energy and action of the Curling Club could provide the necessary atmosphere for other projects to become a reality. The present Curling Club buildings are out-dated, too small and almost falling down. Only a few steel supports running down the centre line keep the building from caving in. Even with a modern source of heat it is virtually impossible to maintain a comfortable level in the club rooms; ice conditions are constantly criticized and facilities are sadly lacking in this age if membership is to be mantained and if the Club expects to draw "outsiders" both as members and as participants in bonspiels which can be money-makers.

Time, this newspaper thinks, for the Curling Club to take the bull by the horns, and to determine just how interested the average member is in bettering his "curling" lot.

From a community point of view the Curling Club IS important to the life of Winchester. It attracts people, it pays taxes, water and hydro bills, it creates employment and interest and, more important, it provides a social outlet which is an absolute must. A lot of people have indicated that they would like to see a new Curling Club here. Well, this newpaper's suggestion is to get this thinking into action. Certainly it costs money, quite a bit of money. But, where there is a will, there is a way. Other communities are doing it. Surely it can be done here.

This newspaper is ready to help out in such a project in any way possible — including financial assistance.

What about you?

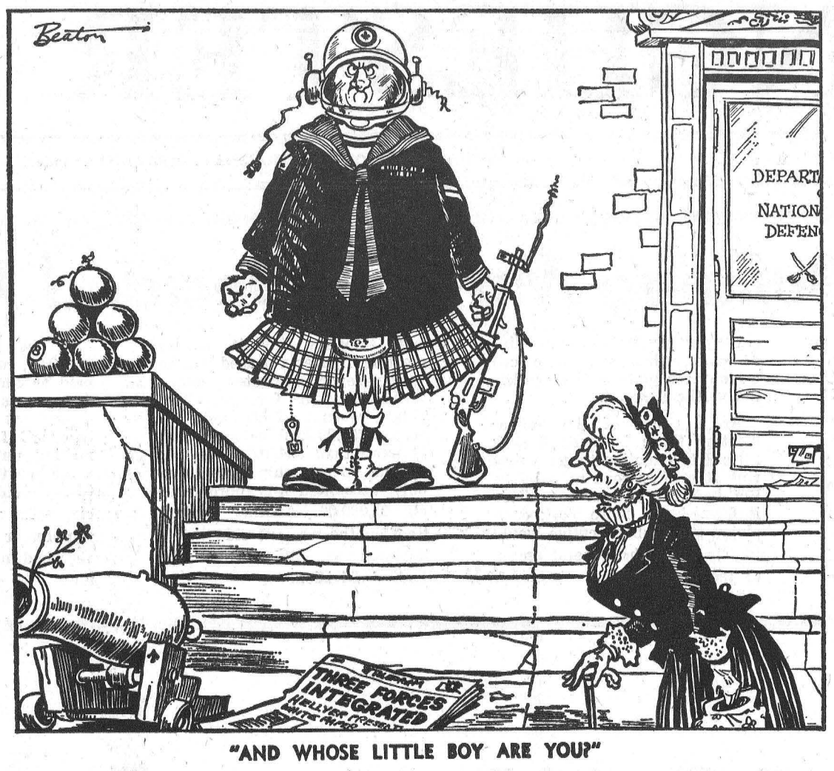

"AND WHOSE LITTLE BOY ARE YOU?"

Ottawa Report

BY JEAN CASSELMAN, M.P.

On Parliament Hill everyone was blaming everyone else for loss of an Easter holiday. For once the faraway Members were lucky. Having left as usual a few hours ahead of closing, they were blissfully unaware that the closing did not take place. Particularly those from Western Canada, with the exception of four or five, took advantage of the distance to stay away and ignore the Whip's request by telegram to return Easter Monday. Those of us who did return received sincere and courteous thanks from the weary Whip. This nerve-wracking job is even more tense during a period of minority government. Most of us settled back to work with a shrug, but for the Whips and some of the overworked Cabinet Ministers a change of scene and a change of pace is obviously needed.

With the loss of popular Hon. Jack Garland so freshly in mind, it is to be hoped that they will recognize signs of exhaustion. Meanwhile the Honourable Senators spoke with measured dignity of what was going on in the House of Commons. Reading the Senate Hansard reminded me that I always intend, but don't seem to find the time, to visit the Upper Chamber. There are senior politicians, even statesmen there of great experience and great eloquence.

The Hon. C. G. Power, popular War Minister, affectionately known to all as "Chubby" agreed with Conservative Senator Lionel Choquette that the crisis was past and the Senate might as well adjourn for its Easter recess.

Next day Members of Parliament wondered just which party he referred to when he said:

"I suppose this is neither the time nor the place to discuss the reasons for what I might call the mess in which the whole of Parliament is at the present time. Whether it is due to the intellectual political amateurism of one party or the stupid obstinacy of another or the blatant opportunism of another, the fact is that in the public mind Parliament has suffered a reverse more serious than any I have known for many years.

"I believe that Parliament as such no longer holds the high and dignified position which it should have in the public esteem. That being to my mind the fact, there is no reason why this branch of Parliament, the Senate, should be treated to the kind of procedure which we have had to follow in these hour-to-hour adjournments. Let us be specific and say to what date and to what hour we shall adjourn. This dilemma, not knowing whether or not people in the other place will make up their minds, makes it indecorous and undignified for us to carry on in this fashion.

"I quite understand and agree with my honourable friend that up to March 31 there was necessity for it. However, that date has passed and the necessity, to my mind, has disappeared."

The Liberal Government Leader of the Senate, who by our system automatically belongs to the same party as the Prime Minister, in all honesty had to agree with Senator Power. He said:

"The Honourable Senator from Gulf (Hon. Mr. Power) who does not speak often enough, has had wide experience in the Parliament of Canada, and when he does speak we listen to him with more than usual attention. He has said that Parliament has suffered as a result of the proceedings which we have witnessed here in the past week, and with this I think most of us agree. But whether or not we agree, I think the members of the public have reached that conclusion."

APRIL Is Cancer Month

A very important part of the work of the Canadian Cancer Society is the difficult job of education. The Society in an effort to inform the population of the dread disease has a Mobile Cancer Information Clinic that visits industrial plants and other large concerns throughout Ontario.

During 1963 the mobile Cancer Information Unit visited 287 industries in Ontario and showed films to 778 groups with a total of 18,988 male employees and 13,056 female. Out of this number 1,100 males were interviewed and 631 females. From this number again, 121 males and 60 females were referred to their family doctors for complete diagnosis and perhaps early treatment.

Education is a vital part of the fight against cancer and during Cancer month you can help in the fight. Help — with a check-up and a cheque!

LETTERS TO THE EDITOR

225 Metcalfe Street,
Ottawa 4, Ont.

Editor, Winchester Press.

Dear Sir:—

Those who know the Hon. F. M. Cass, Q.C., formerly the Attorney General of Ontario, will know that his was an honest attempt to meet a grave problem.

In assessing the events leading to his resignation, we should not forget the record of service he brought to his various posts on behalf of his locality and of Ontario in general.

It is to be hoped that the ways will be open for Mr. Cass to continue to make his contribution in the public service.

Yours sincerely,

HAROLD N. BEACH

The Seventh Column

Read somewhere over the week-end that the "brew" used in the Long Branch Saloon of TV's famous Gunsmoke series is the "real" thing. Seems other liquids do not photograph as well or generally are not suited as well as good old fashioned beer. Not hard to understand if you tip the odd pint. Now we know why Chester is always licking his lips. Always thought that Matt, Kitty, Doc and Chester liked their parts in the show — like their brew too!

Lots of letters and comments about Bill 99 and the resignation of Fred Cass, all with much the same opinion. One has been published this week, another one next week, simply to give a cross section of the opinion. Matter of fact, The Press has been deluged with letters the last couple of weeks concerning a a variety of things including this newspaper's stand on bilingualism. Never thought we had taken a stand. In any event these letters are always welcome and "most" will be published as the weeks go by.

April is Cancer Month and the Winchester Branch of the Canadian Cancer Society has set as its 1964 objective $2,000. A Blitz will get underway in another week or so (date will be announced next week) and this newspaper urgently solicits your support in contributing to this very worthwhile organization. Research is important but so are the countless hours devoted by local members in preparing bandages, etc. to assist patients. One day a cure will be found for this dread disease and the dollars we donate to-day will help speed the work towards this great and important goal.

Nothing has been as changeable as the weather of late. One day it snows, the next it rains and then an hour or two of sun. The early March Spring set most of us up with a lot of anticipation. But things haven't worked out to our liking. But cheer up. Curling is over, Henry and the boys are patching the streets, golfers are polishing up the clubs, fishermen are ready to start angling, and the baseball season gets underway next week. Regardless of the weather, looks as though Spring has sprung.

And if it's fishin' you like you won't have to wait too long now. This time of year the angler gets to thinking about the big ones and he's ready to tell all where and how to catch them. Fishermen, too, have a lingo all their own. See if you can figure out the following fisherman's jargon as recorded in a newspaper recently: "Hiyamac". "Lobuddy". "Binerlong?" "Coplours". "Cetchenny?" "Gottafew". "Kindarthay?" "Bassencarp". "Ennysizetoom?" "Cuplapowns". "Hittinhard?" "Sordalike". "Wachauzin?" "Goggaworms". "Fishinonaboddum?" "Rydonaboddum". "Igoddago". "Tubad". "Seyaroun". "Yeatakideezy". "Guluck".

Just a reminder that last year advertisers again spent more money in newspapers than in any other medium, and the newspaper remains overwhelmingly dominant as a "local" advertising medium— these are the words of the experts, not ours.

And finally this week — think twice before you speak, if you intend to say what you think.

Of Many Things

By AMBROSE HILLS

THE BUDGET—NOT TOO BAD

It had been hoped that Canada would be wise enough to follow the lead of Britain and the USA and give us all a tax cut this year. Those two nations will have a head start on us in winning markets, at which we have been doing such a good job in recent years. Oddly enough, governments seldom reward success — they prefer to come to the aid of the failures.

Yet the budget is not too bad. It upsets no applecarts. It emphasizes incentives, rather than restrictions . . . a welcome change from Mr. Gordon's first budget.

Extension of family allowances to full-time students aged 16 and 17 will be welcomed by many families. Whether or not the additional ten dollars would keep a boy or girl in school is debatable, but the idea of tying the extension to education was a good one.

Another good item was allowing those who appeal their tax assessment to deduct the cost of such appeals (if successful) from their income tax returns. As things stood, a man who felt unjustly treated was afraid to appeal for fear it would cost more to get justice than it was worth. As a general rule, most tax assessors are fair and reasonable, but there are a few of them who get pretty bullheaded once they've rendered a decision.

Another useful move was the encouragement to insurance companies to invest in Canadian stocks. Here the method is one of incentive rather than ridiculous restrictions.

The main reason for praising the budget is a negative one. It did not, like the previous one, attempt all sorts of crusades through the tax process. It steps a little closer to the true purpose of taxation — to raise the necessary funds to carry on the government. If Canadians could be sure that each budget would avoid major upsetting schemes, they could go about their own long-term planning with a great deal more confidence.

In short, I am in favor of what the newsmen refer to as "lacklustre" budgets.

Sugar and Spice

By Bill Smiley

I'm going to punch right on the nose the next person, be it man, woman, child or nice old lady whose bones are as brittle as soda crackers, who asks me, 'Did you have a nice Easter holiday?"



Bill Smiley

Some teachers have a nice Easter holiday, and good luck to them. But English teachers are not among them.

* * * *

English teachers have the same sort of holiday a bus driver would have if he were given a week off and told he was to drive a bus from Halifax to Vancouver in the next seven days.

* * * *

When the holidays began, I had examination papers to mark which represented a total of about 480 student writing hours. (They could have produced the works of Shakespeare in the same time). This, in turn, means that I have about 100 hours of marking time.

No complaints. It's part of the job. But things were a little more complicated this year. The women of the house came down with 'flu, just as the "holidays" began.

* * * *

The result was that, instead of sitting quietly in my study, and having countless cups of tea and coffee, innumerable beers and sandwiches brought to me, to keep me going, I found myself trotting up and down stairs about six hours of each day, bearing up tempting little things on trays, bearing down dirty dishes.

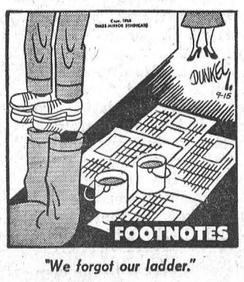

"We forgot our ladder."

While my pillars of papers sat and gathered dust.

* * * *

Results of turning the old man loose with the grub for a few days was interesting. My wife has almost decided to become a permanent invalid. My kids realize that their father has another brilliant, unsuspected dimension.

* * * *

The Old Lady was feeling horrible with the flu, but there didn't seem much wrong with her appetite. She gained about eight pounds. Of course, she's not used to my lunches. Instead of the soup-and-sandwich routine she's accustomed to, they consisted of of something like this: glass of sherry; grilled sausage with butter-fried mushrooms and cheese omelette; tossed salad; blueberry pie and ice cream; coffee; brandy; cherry-centred chocolates.

* * * *

The kids were a bit shaken by some of my casseroles. Perhaps the most successful was the lasagna. Basis, a can of lasagna —egg noodles in tomato and meat sauce. Simmer in oven for ten minutes. Add layer of mushrooms, layer of strong cheese, layer of thin-sliced salami, layer of onion rings, layer of mild cheese. Bake in oven. Sprinkle with paprika, parsley, chives, cinnamon, nutmeg, wild oats, or anything that will sprinkle. Serve with hot, crusty rolls, and stand back.

* * * *

The reason there are no great women chefs? They've no imagination. My wife hacks up some lettuce, tomato and celery, and calls it a salad. If she's feeling particularly exotic, she might throw in some sliced green pepper. My salads, besides these basics, contained great chunks of cheese, all colors; whole green onions, peeled grapes, shredded lemon, raw carrots, quartered dill pickle, jelly beans left behind by the Easter bunny. The whole doused in a dressing made of four raw eggs mixed with tartar sauce, ketchup, mayonnaise, mustard and vinegar.

* * * *

I have only two things to say about the grand culinary adventure: (a) the food budget is shot for the next six weeks; (b) where can I buy a good second-hand, automatic dishwasher?

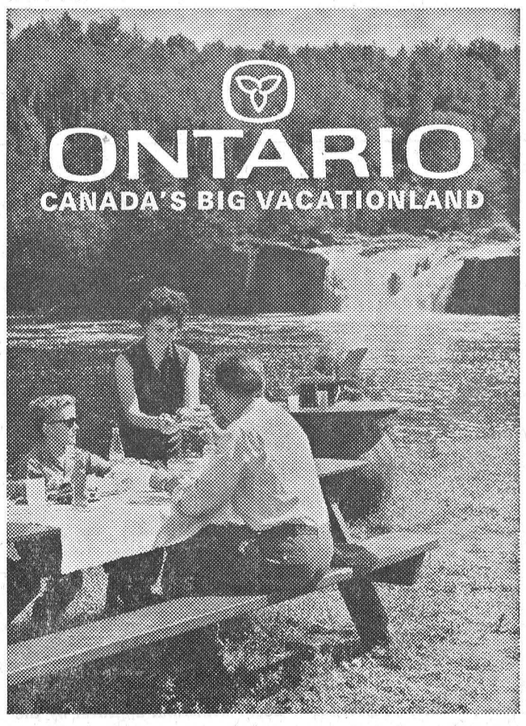

Ontario has all the bigness, all the variety for one of the most exciting vacations of your life.

Ontario covers 415,000 square miles, packed with fascinating things to see. Like old castles and cathedrals, art galleries, and long sandy beaches, red-coated Mounties and magnificent wilderness, cannons and charming side-walk cafes.

Your Ontario is a stirring, exciting place. Take this summer to explore.

For more information write, Ontario Department of Travel, Room 270, Parliament Bldgs., Toronto, Ontario.

HONOURABLE JAMES AULD,
Minister

11-CN-64

Apply now for your Social Insurance Number

Your government is issuing Social Insurance Number Cards in place of the unemployment insurance numbers that most employed people have had until now. The new numbers will help government to use modern office methods for greater efficiency in handling unemployment insurance, and also other social benefits such as proposed pension plans.

For these reasons, you are invited to apply for a Social Insurance Number, even if you are not a contributor to the unemployment insurance plan.

IF YOU ARE AN EMPLOYEE your employer will give you an application form. Fill it out and return to your employer promptly.

IF YOU ARE UNEMPLOYED and drawing unemployment insurance benefit you will complete an application form when you report to the U.I.C. in person or by mail.

IF YOU ARE AN EMPLOYER registered with the Commission, you will receive application forms automatically. If NOT registered with the Commission, please get in touch with your local U.I.C. office so that forms may be sent to you. Distribute application forms to your employees, have them completed and return them promptly together, not individually, to the Commission.

YOU CAN HELP BY COMPLETING YOUR APPLICATION QUICKLY AND ACCURATELY.

UNEMPLOYMENT INSURANCE COMMISSION
OTTAWA

UIC-1-64A

Weather Keeps Sap Yield Down

The traditional maple syrup time is underway once again in Eastern Ontario and maple woodlot owners are busily engaged in producing maple syrup.

Due to colder than average weather this year, the sap run is lower but a better quality syrup is obtained. The season usually lasts from four to six weeks and once the maple buds begin to swell the harvest is over. Sugar bushes are an important asset to the woodlot owner in that they can be managed for timber production as well as maple syrup.

Contrary to many beliefs, removal of sap does not materially affect the growth or general conditions of the tree nor the quality of the wood.

Syrup making occurs at the time of the year when other farm work is not too pressing and it provides the owner with a good income in return for his labour and money invested. Low quality wood obtained from improvement cuttings can be realized for boiling the sap; moreover, aesthetic satisfaction from activities connected with production of maple syrup is derived, not only for the owner but for the public visiting the sugar bush.

Eastern Ontario sugar bushes play an important part in the rural economy. Their vigour should be protected. Pasturing should be avoided. They should be protected from wind by leaving a protective border of trees or by planting a windbreak around the edges.

Contact the Zone Forester in your area for advice on your maple woodlot.

Farmers Show Interest In New Seeding Method

From the Carleton County Department of Agriculture office in the press release compiled by the personnel of the office comes this informative article that may be of interest to many farmers in this district.

Several farmers have expressed an interest in trying direct seeding of hay and pasture stands this spring. There are a few points which should be emphasized when planning this method of seeding grasses and clovers without a nurse crop of grain.

(1) Early spring seeding is most often the most successful.

(2) Weeds must be removed by chemical means.

Seeding in early spring ensures adequate moisture and cooler developing temperatures for the small seedlings. Of course, rolling or sloping fields are always susceptible to heavy rains which may wash out the small seed or seedlings so it may be wise to use a nurse crop of oats at 14-inch spacing to guard against this situation. Early seeding will also provide a better chance for a higher yield of hay the first year. In many cases where this method has been tried, two cuttings of hay have been taken the first year from early sown fields.

Weeds have to be controlled to avoid the harmful competition which they will cause. The only way to do this is by chemical means and it must be done at the correct stage of growth of clovers. 24-DB, which is safe to use on clovers when the first triple leaf develops on legumes, is the best chemical for this purpose if instructions for its use are carefully followed. This method of establishing grasses and clovers has now been proven and will work on every farm if the right procedure is followed. Birdsfoot Trefoil, which does not enjoy competition, is one legume which shows up well with this method of seeding. Others benefit from this practice but to a lesser degree and the main advantage is the extra feed which is provided the year of seeding.

Hulbert

Mr. and Mrs. Howard Mellan spent a day in Montreal last week.

The U. C. W. was held at the home of Mrs. Lorne Mellan on Wednesday night.

Mr. Sam Keyes made several trips to Ottawa last week to visit his son, Dale ,in the Civic Hospital. Mrs. Keyes has been staying with relatives in Ottawa.

Mr. and Mrs. Frank Gilroy called on Mrs. John Gilroy at the home of her daughter, Mrs. Keith Flegg on Tuesday afternoon.

Messrs. Wm. and Ralph Greenhalgh and lady friends had supuper at the Graham home on Sunday.

Expect 1500 At Carleton U. Summer Course

Enrolment in Carleton University's day and evening Summer School is expected to be 1500 this year, according to Dr. John McLeish, Registrar and Summer School Director. Last year Carleton Summer School enrolment reached a record total of 1,216.

A total of 55 courses will be offered, an increase of 18 over last year. Evening courses have been increased from 25 to 39. Registration for evening school will take place Monday and Tuesday, May 25 and 26. Evening School will open May 27 and close August 18, with examinations to be held August 19 and 20.

Day registrants will have 16 courses from which to choose. Daytime classes will register Friday, July 3. Classes will begin July 6 and end August 14 with examinations on August 17.

A special addition to the academic program this year will be a variety of cultural events including concerts, films, poetry, seminars and theatrical performances.

St. Lawrence International Club Sponsoring Stamp Exhibition

St. Lawrence International Stamp Club will sponsor a stamp exhibition in the House of Labour, 130 Sydney Street, Cornwall, on Sunday, April 19. It will be open to the public from 11 a.m. until 6 p.m. with no admission charge.

Members of the Club from Cornwall, Massena and surrounding areas will have frames of stamps and philatelic items in competition for the club's trophies and awards. Club members only are eligible for the trophies but non-members may enter frames for award competitions or for display.

This is the Club's tenth exhibition and a record number of frames will be displayed. Chairman of the exhibition committee is Robert Carr of Cornwall.

Vernon News...

Misses Wanda and Nancy Mattice and Carl Mattice spent the Easter holidays with their grandparents, Mr. and Mrs. Mattice, at Morewood.

Mr. Keith Acres, of Fergus, spent Saturday evening and Sunday with Mr. and Mrs. Fred Lewis and family.

Miss Lynda Dalgleish spent the holidays with friends in Pembroke and returned home on Thursday.

Miss Carol Robinson, of Marvelville spent the week-end at the home of Mr. and Mrs. Leonard Cameron and family.

The Anglican Guild Bake Sale, which was held Saturday afternoon at the home of Mrs. Fred Lewis, was well attended.

Mr. and Mrs. Elwood Docksteader had several guests for the week-end from Montreal including Mrs. Docksteader's mother, Mrs. Williams.

Miss Karen McDiarmid spent a few days last week at the home of Mr. and Mrs. Keith Holmes and family of Winchester.

Mrs. Howard Porteous is a patient in hospital. All hope she will soon be home and well again.

W. A. Meeting

With Easter as her theme, Mrs. A. Keeler was in charge of the March meeting of the Vernon Baptist and United W. A.

Highlight of the meeting was approval of the renovation project for the basement. The ladies unanimously voted to proceed with the renovations and support the project with financial assistance.

Devotions were under the direction of Mrs. Last and Mrs. Allen. President Mrs. Lewis reminded members of the pot luck supper in the church basement on April 27. After the banquet the Singer Sewing Machine Company is planning a demonstration by expert instructors.

Lunch was served by Mrs. W. Porteous and Miss D. Parks.

Vernon Debs

Vernon Debs discussed "The Club Girl Keeps Fit Physically," at their third meeting at the home of Leader Mrs. Lee.

Business was dispensed with the minutes being read by Jane Acres and roll call answered with the name of a book wanted by the Club members.

During the lesson period the girls delved into points on cleanliness, proper food, and posture. The members practiced posture by using correct methods to pick objects off the floor, sitting correctly in a chair, standing erect, and other exercises.

Lunch was served by Jane Acres and Linda Waddell. Committees in charge of the meeting were thanked by Sharon Irven.

Particular People Insist On Quality

For Top Quality Dairy Products Call . . .

WINCREST DAIRY

Basil Dawley & Sons

Ph. 774-3630 WINCHESTER

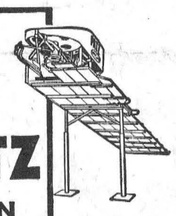

A PATZ BARN CLEANER IS BUILT . . .

★ stronger!
★ with fewer parts!
★ for rugged use!
★ for easier servicing!

Also Manure Stackers, Silo Unloaders and Cattle Feeders

For Complete Information and Installation See

LORNE ACRES

WINCHESTER

Phone Office: 774-2605 Residence: 774-2643

43tfc



Low-priced FRIGIDAIRE Dryer dries breeze-fresh!

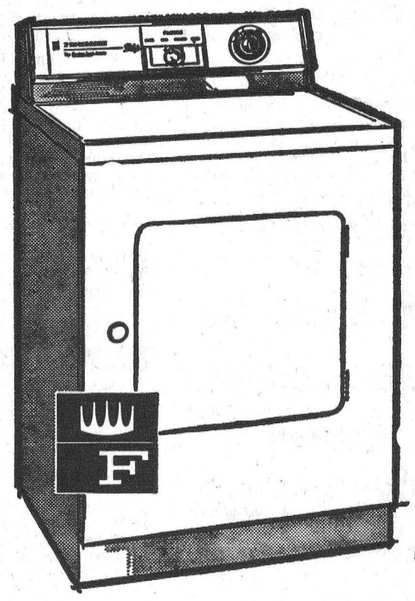

- With new four-position Fabrics dial, you dry fabrics beautifully, dry them just right.
- Wrinkles-Away drying for all wash & wears.
- Dries breeze fresh, safer than sunshine! Flowing Heat tumbles clothes gently on a cushion of air, pampers finest fabrics! Gently dries every piece clear through—no hot spots, either. No sun-fading!
- In many dryers, lint cleaning's a real chore! Not in Frigidaire! Easy-reach, no-stoop lint screen right on door. Fine mesh traps even tiny particles.
- Won't snag or tear even delicate fabrics! Porcelain Enameled drum is smooth as glass, rust-resistant. No perforations to catch hooks or buttons.

Model DDAC-64

$169.00

VICE & CRAIG - - Phone 774-2120 WINCHESTER

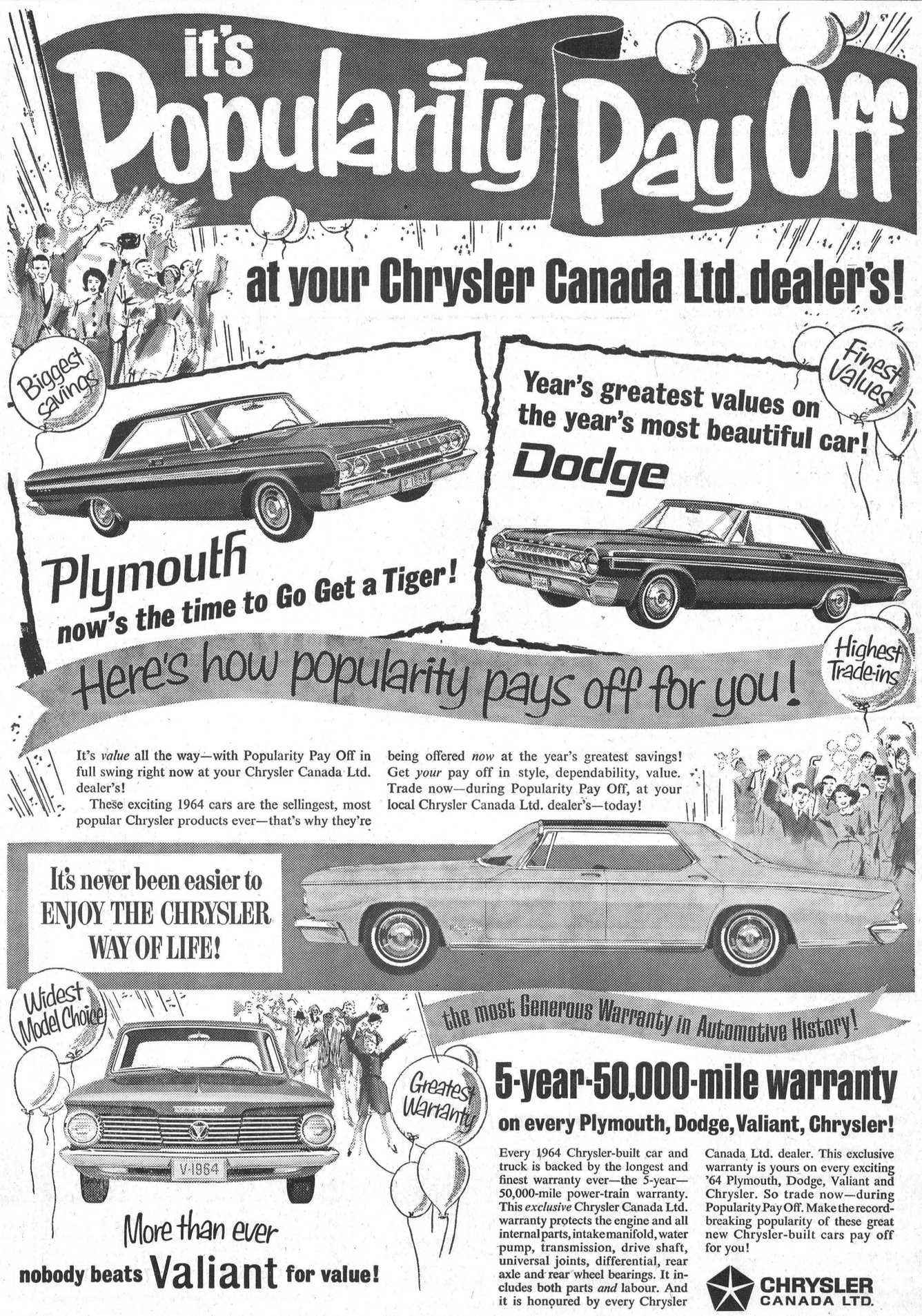

more for you



Special offer new ATLAS FARM TANK FILTER

Keeps your farm fuels clean. Filters out water, rust and dirt which can collect during storage. For use on any fuel storage tank.

REGULAR $10.95

YOURS NOW FOR ONLY $4.95

with the purchase of 3 Atlas tractor filters

4 quality motor oils



Regardless of the type and make of equipment you own, your Esso Agent has the right motor oil for you. Developed by Imperial Oil research, each one of these 4 motor oils is designed for a specific purpose—designed to do it better than any other brand.

from your Esso agent

C. ANDERSON, - Winchester

Especially For Women

Hallville UCW April Meeting

"Your Church And Mine" was the devotional topic at the first April meeting of the Hallville U. C. W. Mrs. Tom Butler was hostess as 16 members attended.

Missionary convener Edith Allen, assisted by Mrs. Frank Milne, took charge of the devotional period with music provided by Mrs. Lanson Hyndman.

The business session was conducted by Mrs. Lyall Allen. On display from the Craft Committee were two quilts. Mrs. Douglas Allen sponsored a contest won by Mrs. Lorne Hoy and Mrs. Lyall Allen.

Next meeting of the U. C. W. will be held at the home of Mrs. Harold Allen on Friday, May 1st.

Reid's Mills Family Feted Farewell

The congregation of Reids Mills United Church, and friends of the surrounding area, gathered recently at the church to honour and bid farewell to Mr. and Mrs. Charlie Patterson and family, who have recently moved from this community to their new home near Winchester.

Crokinole was enjoyed during the evening, after which Mrs. Jessie Dawson of Mountain gave a very amusing monologue.

Mr. Mervyn Peters, minister, called Charlie and Lillis and family to the front, and called on Mr. Rae Allen who gave a short address, telling them of how much their work in the church and community has been appreciated over the past 17 years. Gifts were presented to the family, to Donna Jean, Keith and Mervin, from the congregation and friends, and a gift to Lillis from the U. C. W.

Lunch was served and a social hour enjoyed.

HONOURED AT SHOWER

The nursing staff of the Fourth Floor of Brockville General Hospital held a miscellaneous shower at the home of Mrs. R. Baker in honour of Miss Lelah Francis, R.N. Miss Francis will be married May 9th in South Mountain United Church.

ENGAGEMENT

Mr. and Mrs. Clifford Allan White, of Ottawa, announce the engagement of their daughter, Alison Jane, to Bruce Ian Porteous, son of Mr. and Mrs. Norman J. Porteous, of Ormond, Ontario. Marriage to take place at Fourth Avenue Baptist Church, Ottawa, on Saturday, May 2nd.

BIRTHS

Following is a list of recent births at the Winchester District Memorial Hospital:

On Tuesday, March 31, 1964, to Mr. and Mrs. Ronald Potvin, R. R. 1 Cardinal, a son.

On Tuesday, March 31, 1964, to Mr. and Mrs. Ted Van Moorsel, R. R. 3, Williamsburg, a daughter.

On Thursday, April 2, 1964, to Mr. and Mrs. Errol Thorpe, Winchester Springs, a son.

On Thursday, April 2, 1964, to Mr. and Mrs. Reginald Gibson, of Winchester, a daughter.

On Thursday, April 2, 1964, to Mr. and Mrs. John Wouters, R. R. 3, Chesterville, a son.

On Friday, April 3, 1964, to Mr. and Mrs. Roger Sauve, R. R. 3, Casselman, a daughter.

On Friday, April 3, 1964, to Mr. and Mrs. Linden Wells, of Ingleside, a son.

On Friday, April 3, 1964, to Mr. and Mrs. William R. McKay, Morrisburg, Box 433, a daughter.

On Saturday, April 4, 1964, to Mr. and Mrs. Arie Guerkink, R. R. 1 Iroquois, a son.

On Saturday, April 4, 1964, to Mr. and Mrs. William Thornton, H.M.C.S. Gloucester, a son.

On Saturday, April 4, 1964, to Mr. and Mrs. David Baldwin, of Winchester, a son.

On Sunday, April 5, 1964, to Mr. and Mrs. Lloyd Lang, of Iroquois, a daughter.

On Monday, April 6, 1964, to Mr. and Mrs. Laurier Leduc, of Crysler, a daughter.

On Monday, April 6, 1964, to Mr. and Mrs. Roger Turcotte, 260 Nelson St., Ottawa, a son.

4-H Club News Notes

NO. 1 4-H CLUB

Winchester No. 1 4-H Club held its fifth meeting at the home of Mrs. Ralph Johnstone last week. The girls answered roll call with "The Supper Dish I Made." Six members were present.

Topics for discussion were: "How to Buy Cereals and Cereal Products; how to Store Cereals and Cereal Products, and Menu Planning." The girls had an enjoyable meeting working hard and thoroughly investigating each topic. Mrs. Johnstone demonstrated how to make johnny cake. At the conclusion of the meeting the Homemakers topped the johnny cake with fresh maple syrup and enjoyed a delicious repast.

4-H HOMEMAKING CLUB

South Mountain 4-H Homemaking Club held its sixth meeting at the home of Mrs. Eldred Richardson. Business portion of the meeting was conducted by Marjorie Shaver and Bonnie MacLean.

With the reciting of the Pledge the girls went to work on their projects. Mrs. Farrell made some delicious buttered squares and the members of the Club and leaders enjoyed them very much at the conclusion of the meeting.

Personal News . . .

Mr. and Mrs. Garnet Johnston and girls, of Winchester, spent Sunday with Mr. and Mrs. Arthur Johnston and Mr. and Mrs. Garnet McCreary of Oxford Mills.

Mr. and Mrs. Morgan Swerdfeger and Mr. and Mrs. Wm. Brown called on Sunday at the home of Pastor and Mrs. Ben Richardson of Athens and Mr. and Mrs. Harold Pattemore of Plum Hollow.

Mrs. Archie Marshall, Barrie and Ted, of Edmonton, Alberta, left Thursday via TCA for Windsor after spending their Easter holidays with Mrs. Marshall's parents, Mr. and Mrs. A. K. MacDonald, of Winchester.

Mr. Mel. Vice, of Toronto, spent the week-end at his parental home here.

Travel Council Plans Tourism For Valley Area

Seaway Valley Travel Council expects a grant of $5,000 from the Ontario Government. The grant could help promote tourism in the Valley area.

Executive secretary Bob Eadie made the announcement with the stipulation that by provincial regulation the Council qualifies for the grant since it will be able to raise an equal portion.

Some commercial tourist interests in the area now need a good push and a publicity campaign would help considerably. Council feels it is unnecessary to undertake a Centennial project since the area will be well filled with tourists during the period of the World's Fair.

324 Attend Boy Scout Conference At Renfrew

Registered delegates numbering 324 were present in Renfrew recently for the conference of the St. Lawrence Region of the Boy Scouts.

John Palmer, District President, said Canada is being torn apart by small-minded persons. "Canada is big from sea to sea," he said, "but what we really need is bigness from ear to ear." He scored present-day society as being a "world of conformists" and said it was one full of "good Joes living no tranquillizers."

Charles B. Stafford, assistant director of program services, national headquarters, spoke about the new age groupings. In the new system Cub age groups will remain the same: 8 to 10 years; Scouts would be broken into two groups—the 11 to 13 year-old group, and the 14 to 16 group. Rover Scouts would handle the boys 16 to 23 at present.

HI spots

A ROUND-UP OF NEWS FROM THE DISTRICT HIGH SCHOOLS • OTHS • MDHS • NDDHS

Completion of the Easter holidays means the return of report cards carrying the news of the Easter exams — as usual it wasn't all good. But now the young and ambitious students who feel they may need to raise the average just a little begin to sacrifice the occasional night out to remain at home and study. The last term has begun and the whole of NDDHS is settling down to the business at hand—passing the final exams.

The Physical Education department has announced the opening of the Volleyball House League and some great sport thrills and competition are sure to be in the offing.

With the Spring term officially underway the Grade 13 students who plan to attend University next year are filling out the necessary forms for entrances and scholarships.

Lions Entertain Hockey Clubs

From ages 6 to 13, 150 strong they came to the Lions Den in Metcalfe to partake of a bean supper. The boys were the members of the Lions Hockey Program that was so successful during the winter months. The hockey players brought their parents and friends along to the festivities to share in the fun and the glory of winning a prize.

Lion President-elect Jack Morrison congratulated the boys on their fine behaviour and good sportsmanship throughout the season. Jim Rowan showed two very interesting films and President Lee Nolan made the presentations.

Bob Thompson and his hard working committee made all arrangements for the many boys to play in the Community Centre during the year. Ian Crerar was presented with a gift for his assistance in the hockey project.

Award winners were as follows: Ability and sportsmanship, Lynn McDiarmid; best defenceman, Glynn Wilson; high scorer, Brian Conlin; hockey ability (defence), Gerry Vidal; hockey ability (forward), Glynn Porteous; most points, Randy Graham; best goalie, Harold Scobie.

The winning coaches were: Bantams, Lion Archie Stewart; Pee Wees, Stewart Holmes and Lion Don Bleeks; Mosquitoes, Lynn Dowser and Hubert Conlin.

"BREEDERS"

(Continued from Page 1)

and the Breed Associations."

Directors elected for 1964 from this area include Raymond Kemp of Ramsayville for Carleton, Archie Brown of Spencerville for Grenville, John Thompson of Brinston for Dundas, and Gordon McRae of Avonmore for Stormont.

Sunday Dinner

FEATURING



TURKEY DINNER with all the Trimmings

DINING ROOM NOW OPEN FOR ANY AND ALL BANQUETS, WEDDINGS AND LUNCHEON MEETINGS

DOCKSTEADER BROS.

Country Kitchen

Dining Room & Restaurant

PHONE 774-2600 - WINCHESTER

FLOWERS... for all occasions

MURIEL'S FLOWERS

774-2201 -- Winchester

Relax . . .

Why not take a Minute and Visit the "SPOT THAT REFRESHES"

FLORA'S

Lunch and Bowling Alley

"The Spot That Refreshes"

Jean and Dalton Kenney PROPRIETORS

774-2601 WINCHESTER

NOW OPEN

5¢ to $1 STORE

in Winchester

WALTER SHADBOLT, Proprietor

IGA

Prices Effective Till Closing APRIL 11th

We Reserve The Right To Limit Quantities

CANADA FANCY RED McINTOSH (controlled atmosphere)

Apples 4 qt. bkt. 69c

BURSTING WITH JUICE — JAFFA

Oranges 5 lb. bag 59c

Imported Extra Fancy C.A. — size 138's Red Delicious Apples . . . 6 - 39c

Imported No. 1 — size 36's GREEN CELERY . . . . . 2 - 39c

Imported No. 1 — firm heads GREEN CABBAGE . . . . lb. 9c

Ontario No. 1 — size 24's Hot-House Cucumbers . . 2 - 29c

Imported Fresh CARROTS with TOPS . . 2 - 29c

Imported Fresh GREEN ONIONS . . . . . 3 - 29c

STAMPS UNLIMITED... no coupons required!

50 EXTRA FREE GOLD BOND STAMPS with the purchase of every TABLERITE PRIME RIB ROAST 3-lb. average at the Regular Price

150 EXTRA FREE GOLD BOND STAMPS with the purchase of every RESDAN HAIR CONDITIONER 6-oz. bottle 1.50 each

50 EXTRA FREE GOLD BOND STAMPS with the purchase of every Freezer Queen Frozen BEEF STEAKETTES 18-oz. pkg. 89c each

150 EXTRA FREE GOLD BOND STAMPS with the purchase of every ANACIN TABLETS Bottle of 100 1.29 each

100 EXTRA FREE GOLD BOND STAMPS with the purchase of every EASY - ON 15-oz. tin SPRAY STARCH 69c each

50 EXTRA FREE GOLD BOND STAMPS with the purchase of every INSTANT POWDERED NU - MILK 3-lb. pkg. 89c each

50 EXTRA FREE GOLD BOND STAMPS with the purchase of every SUNNY MORN TEA BAGS pkg. of 100 79c each

150 EXTRA FREE GOLD BOND STAMPS with the purchase of every Special Pack - 10-oz. WOODBURY SHAMPOO 79c each

Tablerite Personally Selected Red Brand Beef

BLADE or SHORT RIB ROASTS

Blade Bone Removed 45¢ lb.

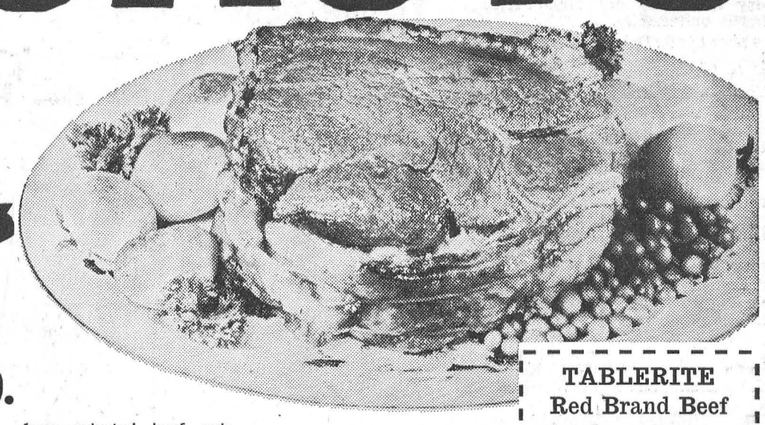

TABLERITE Red Brand Beef CROSS RIB ROASTS 59c lb.

FRESHLY GROUND — from selected beef cuts MINCED SHOULDER BEEF lb. 59c

TASTY ECONOMICAL — for braising SHORT RIBS OF BEEF lb. 39c

GRADE "A" LONG ISLAND — 4 to 5 lb. average DUCKLING - ready-to-cook lb. 49c

TABLERITE BROWN N SERVE — 8 oz. package SAUSAGE MEAT PATTIES lb. 29c

ALL - PURPOSE — 7-lb. bag FIVE ROSES FLOUR ea. 69c

SPECIAL PACK KING SIZE TIDE ea. 1.29

CORONATION IMPORTED — 24-oz. jar BABY DILL PICKLES ea. 39c

CORONATION SWEET — 32-oz. jar MIXED PICKLES ea. 49c

DOLE — 20-oz. tin SLICED PINEAPPLE ea. 35c

GREEN GIANT MEDIUM SMALL — 10-oz. tins FANCY PEAS 2 for 29c

CHOC. WAFER or CHOC. DIGESTIVE — pkg. of 8 CADBURY BISCUITS ea. 35c

CHOCOLATE COQUETTE — pkg. of 24 DAVID BISCUITS ea. 35c

MONARCH COLOURED Parchment Wrapped — 1-lb. MARGARINE - Ont. Stores - 4 for 99c

TOP VALU WHITE (Quebec Stores) — 1-lb. pkgs. MARGARINE 2 for 45c

CASSELMAN MILD, COLOURED — 10-oz. pkg. CHEDDAR CHEESE ea. 49c

SUCCESS PRESTIGE Special Pack — 12-oz. tin FURNITURE WAX ea. 1.19

TREES CHOICE — 28-oz. tin LOMBARD PLUMS ea. 25c

GRENACHE — 28-oz. jar CARAMEL SPREAD ea. 49c

BRAVO — 15-oz. tin PLAIN SAUCE ea. 27c

SPECIAL PACK — economy size tube COLGATE TOOTHPASTE ea. 89c

SPECIAL PACK NEW — 14-oz. tins DUTCH CLEANSER 2 for 39c

LIPTON'S ORANGE PEKOE — pkg. of 120 TEA BAGS ea. 1.57

LAVO LIQUID BLEACH 96-oz. plastic container 49c each

TOP VALU EVAPORATED MILK 16-oz. tins 2 for 29c

GREEN GIANT FANCY CREAM CORN 10-oz. tins 2 for 35c

NABOB INSTANT COFFEE Special Pack—6-oz. jar 79c each

Frozen Food Specials

BROOKPARK — 11-oz. pkg. DINNERS • Chicken • Turkey • Beef 49c ea.

White or Pink Picnic (6-oz.) LEMONADE 4 - 55c

FARMHOUSE Choc. (16-oz.) CAKE 49c

BAKERY SPECIALS!

Shirley Gay — 24-oz. pie Raisin Pie 39c

Shirley Gay Sugar (doz.) DONUTS 29c

Weston's — pkg. of 12 Lemon Buns 35c

Walker's Date n Nut 8-in. Dome Cake .. 59c

IGA INVITES YOU TO Play TV Bingo OVER CJOH CHANNELS 13 — 8 EVERY DAY MONDAY TO FRIDAY Win Cash! PICK UP YOUR FREE TV BINGO CARD at any IGA Store

PORTEOUS' IGA VERNON

WINCHESTER IGA LEN STECK

BARCLAY'S IGA WILLIAMSBURG

JO-ANNE SHOPPE WINCHESTER Phone 774-2003

SARONG Cotton Bra

(Guaranteed Machine Washable)

Short-Line, A.B.C. Cup, 32-38 Price $2.50 and $3.00

Long-Line, B & C Cup, 34-40 Price $4.00

Long-Line, 2" waist, 36-40 Price $5.00

SARONG Girdles $11.00

Let us fit you with your new Sarong Girdle. Medium and Long, Average and Full Hips, sies 24-40

Have You Got Your New Spring Outfit . . .

WHY NOT GET OUTFITED FOR SPRING NOW . . . WITH A NEW COAT, SUIT, DRESS, HAT AND ALL THE ACCESSORIES.

Bargain Centre Specials

COATS

ALL REDUCED TO

14.95 & 19.95

Want a bargain . . . You sure will get one at these low prices.



Corded Cotton SLIMS

Well made, good fitting, assorted colours. Sizes 10-20. All washable

Price 3.98

Cards of Thanks...

CARD OF THANKS—I wish to thank my friends and relatives for their cards and flowers while I was a patient in the Winchester Hospital. Special "thank you" to Dr. Barton and the Hospital staff and Rev. Angus MacDonald for their acts of kindness.—Mrs. Ruby Miltmore. 48p

CARD OF THANKS—We wish to thank our friends and neighbours of Toyes Hill and Winchester Springs for their lovely gifts on our departure from Winchester Springs to the Melvin Settlement. They will be cherished with long and happy memories.—Cliff, Gladys and Donnie Knapp. 48p

CARD OF THANKS—The family of the late Mrs.. Wm. J. Allen wish to sincerely thank all the relatives, friends and neighbours for their floral tributes, memorial gifts and messages of sympathy and for the many acts of kindness extended to them in their recent bereavement. 48p

CARD OF THANKS—We wish to sincerely thank our relatives, friends and neighbours for their floral tributes, memorial gifts, messages of sympathy and acts of kindness at the recent death of a dear wife and mother. Special thanks to Rev. W. A. Adam and to Mrs. Don Merkley who sang so beautifully. — Mahlon Casselman and family. 48p



CARD OF THANKS—I would like to thank all who sent me cards, letters, treats and flowers, also to those who visited me while I was a patient in Ottawa Civic Hospital. My sincerest thanks to all.—Mrs. Arthur Hutt. 48p

CARD OF THANKS—Many thanks to the nurses, aides and Dr. Barton for their services during my stay in the Winchester & District Memorial Hospital. Also a special thanks to Riverside W. I. and friends for their cards, letters and best wishes. —Mrs. Lorna Benware. 48p

CARD OF THANKS—I would like to thank Barry and my pals for the lovely party they arranged for me on my last saturday evening at the Springs. Special thanks to Mr. & Mrs. George McIntosh for their fine hospitality.—Donnie Knapp. 48p

CARD OF THANKS—I wish to thank each and everyone of our neighbours and friends for the lovely baby gifts which we received. Their kind generosity is very much appreciated. I also would like to thank relatives and friends for cards, treats and visits while I was a patient in Winchester District Memorial Hospital. Special thanks to Dr. Miller and the nursing staff for their kindnesses. —Mrs. Lawrence Johnston. 48p

CARD OF THANKS—I would like to express my sincere thanks to all my friends and neighbours who sent me cards, letters and flowers and all those who visited me while I was a patient in the Winchester and District Memorial Hospital and since coming home. Special thanks to Dr. H. G. Barton and Dr. W. M. Byers and to Rev. S. D. Robertson for his calls, as well as the nursing staff for their wonderful care. These acts of kindness will long be remembered.—Mrs. Freda Berry. 48c

"Cards of Thanks" — Continued

CARD OF THANKS—We wish to extend our sincere thank you to the Williamsburg Fire Brigade and all others who quickly responded to our call on Thursday March 26. —Carmon and Fern McIntosh 48p

CARD OF THANKS—I would like to express my sincere thanks to all my friends who sent me letters, cards, treats and who visited me while I was a patient in the Winchester District Memorial Hospital. Special thanks to Dr. Barton and the nursing staff for their wonderful care and all the kindness shown to me. Thanks to Rev. S. Robertson and Rev. J. Hibbs for their visits and prayers. All these acts of kindness are appreciated.—Charlie Murdock 48p

CARD OF THANKS—It is with sincere gratitude that we express our appreciation to our many friends, neighbours and relatives who gave their kindness, sympathy and offerings during the prolonged illness and death of our beloved husband and father, Wm. Henderson. We also extend our gratitude to Dr. Barton, nurses and staff of the Winchester and District Memorial Hospital and to Rev. Wm. Sutherland. — Mrs. William Henderson and Mildred. 48c

CARD OF THANKS—The family of the late Mrs. Nettie Barkley wish to thank the relatives, friends and neighbours for the beautiful floral offerings, messages of sympathy and In Memoriam gifts received in their recent bereavement. Special thanks to Rev. W. Adam, Mrs. Maefred Merkley and the choir of Williamsburg United Church, also to Mr. Graham Wells and the staff of Glen-Stor-Dun Lodge, Cornwall. Our sincere appreciation to the Fairburn Funeral Home and Pall-Bearers. All was deeply appreciated.—Mr. & Mrs. Arthur Baker and family. 48p



FOR SALE

FOR SALE—590 Fisher, 103 Pullets (white eggs) 21 weeks old. Apply to Mrs. Alice Rioux, R.R. 3, Metcalfe, Concession 6, Lot 9, Twp. of Osgoode. 48p

ELECTROLUX FOR SALE—Electrox Vacuums and Polishers. Sales service and accessories. Used machines of all makes. Free demonstration. Write Lynn Bissell, P.O. Box 57, Ingleside, Ontario, Phone KE 7-2598. 46-6p

FOR SALE—Hot water tank, 1500 watt element, like new. Also a Rite-Way milking machine, with pump and pipeline for 40 cows. Apply to Aurelien Cayer, R.R. 3, Chesterville. Phone 448-2749. 48-49p

Control mastitis in dairy cows! Use NIXON'S ANTI-MAST 17 Mastitis Ointment. This liquid formula is the only mastitis ointment guaranteed effective or your money back. Three one dose tubes only $2.50. Available at La Rose Pharmacy in Winchester. 48c

FOR SALE—25 eight gallon milk cans in very good shape. Also 500 pounds of timothy seed. Apply to Lester Bryan, Mountain, Ont. 48c

FOR SALE—Reg. Holstein Bull, age two. Grandson of Mercury & Dude. Dam's Record 4 years - 311 - 13,731 - 577 - 4.20%. Apply to A. Claney Farm, Harrison's Corners Ont. or phone Cornwall Area Code 613 WE 2-7832. 48p

FOR SALE—3 Belgian Stallions one rising 6 years - one 2 years and one yearling, all purebreds. Apply to Ken Cameron, Osgoode, Ont., phone Metcalfe 29 R 42. 48-49p



HALF BEEF 44c
FRONTS 39c
HINDS 49c
All Prices Include Cut and Wrapped
PORK 35c

BLOM'S
Meat & Locker Plant
Mountain, Ont.
Ph. South Mountain 989-6053
OUR STORE HOURS
9:00 to 6:00
Closed Wednesday afternoon
Open Saturday Evening 'til 10

ANIMAL HEALTH — NEWS —
FRANKLIN
CALF PULLER
with Chain
OUR PRICE $27.00
AT
LaROSE PHARMACY
Phone 774-2633
WINCHESTER, ONTARIO

If you own a Summer Cottage
you need fire insurance to protect what you have invested in your cottage and it's furnishings.
CIA Can Provide Fire Insurance Protection
A CIA representative would be pleased to discuss your fire insurance needs with you.
Don't forget to ask him about our boat insurance too. . . for protection against costs of damage done TO or BY your boat.
For more information call:
John Barrett
WINCHESTER Ph. 774-6502
Wilbert D. Duncan
VERNON Ph. Met. 16-31
Lorne Mellan
BRINSTON Ph. 989-5480
Mrs. Jessie Runions
CHESTERVILLE Ph. 448-2266
CIA CO-OPERATORS INSURANCE ASSOCIATION

CLASSIFIED ADVERTISING RATE

For Sale, Wanted, Lost and Found Advts., not over 25 words, 75c cents for the first insertion and 50 cents for each subsequent insertion. Card of Thanks, $1.00 minimum. In Memoriams, $1.00 with four-line verse, 25c for each extra 4 lines of verse. Advts. for this column are inserted on a Cash Basis only. They will not be accepted over the phone or by mail unless the party has an open account with us, or unless the cash accompanies the order.

FOR SALE

CHICKS — Honegger Long Term Layers, Red X Rocks, Rock X Leghorns, Barred Rocks, S.C. Leghorns. Apply to Ellis Chick Hatchery, South Mountain. 43tfc.

FOR SALE—Drop in to our store for the most delicious home cured bacon you have ever tasted. Prices are reasonable. Try it! We know you'll enjoy it. Blom's Meat and Locker Plant, Mountain, Ontario, Phone South Mountain 989-6053. 41tfc

FOR SALE—Three-Bedroom Brick Bungalow; fireplace, separate dining room, ceramic bathroom, oak floors throughout, walnut kitchen cupboards and breakfast nook, painted basement, paved laneway and sidewalks. Phone Winchester 774-2244. 42tfc

FOR SALE—5000 bales of good quality hay, located 1 mile east of Maxville. Apply to Fred Cain, box 89 Metcalfe Ont. or call Metcalfe 108 R 2. 48-49p

FOR SALE—Cedar posts and poles all sizes. Apply to Dwayne Gillard, Finch, Ont., phone YU 4-2567 48-49c

FOR SALE—A quantity of posts and electric fence pickets. Please phone Gallingertown KE 7-2150. Gerald Sigouin, R.R. 2, Ingleside. 48-49c

FOR SALE—New 3-bedroom bungalow in Winchester. Oil heat, ceramic bathroom, tile floors, solidly built and attractively finished. Priced to sell immediately. Low down payment. Apply to Ralph McPherson, Winchester, Phone 774-3742. 46tfc

DAY OLD PILGRIM GOSLINGS for sale. Pure bred, available mid April. For circular and prices write Box 240, Maxville, Ontario. 47-51c

FOR SALE—2 small Mare Ponies, in foal, each 4 years-old. Apply to Alan Cameron, Vernon, Metcalfe 141R5. 47-48p

FOR SALE

Plaza Real Estate (Ottawa) Limited
1209 Evans Boulevard
Ottawa, Ont. 733-4324

$2,500.00 DOWN—two storey, three-bedroom country home. City conveniences. 2 acres of land, fruit trees, berry bushes. 7 H.P. Wheelhorse Tractor and Equipment. Full price $10,000.00. Write or phone, Isobel Hine, evenings 233-2766 or Harry Thomas, evenings 728-5545. 47-48c

NOTICES

WATCH REPAIRS

At Lamer's Jewellers and Watch Repair in Morrisburg Shopping Centre. Certified Watchmaker. Qualified Repair Work. All work done in shop. Fully Guaranteed. **Lamer's Jewellers & Watch Repairs** 46-49p

FOR SALE

FOR SALE—1950 Monarch sedan, black, new tires and battery, in excellent condition. Also a quantity of cedar fence posts and anchor posts and pickets. Priced reasonable. Ph. Winchester 774-3742 46tfc

FOR SALE—Farm consisting of 144 acres clay loam, all tillable. 8 room house, Hydro, bathroom, oil furnace, modern kitchen, good barn and out buildings. Apply to Mrs. Dwight Hutt, Winchester, Ont. R.R. 3 Area code 613 phone 989-5546. 48-50p

FOR SALE

Pick out your extra tractor from one of the following. We will repair to your satisfaction. . .

Farmall H Tractor, complete overhaul, new generator, starter, lights, new tires $750.00
2-Cockshutt 20 Tractors, in good condition ..... each $595.00
Cockshutt 30 Tractor, live power $595.00
Cockshutt 30 Tractor LPTO new tires $695.00
Cockshutt 30 tractor with live power and hydraulic $850.00
Cockshutt 30 Tractor (later model) with LPTO, new tires $850.00
1961 Model IHC B 275 Diesel Tractor, completely overhauled, real nice condition $1850.00
IHC 350 Diesel Tractor with LPTO hydraulic fast hitch, torque amplifier, power steering and new tires $1850.00
Oliver 77 Tractor with LPTO, top condition, real nice power $895.00
Oliver 77 Tractor with LPTO $795.00
IHC 300 Gas Tractor with LPTO, torque amplifier, fast hitch, three furrow plow, perfect condition $1550.00
IHC Farmall super C tractor with wide adjustable front axle, hydraulic, mounted two furrow plow $695.00
Cockshutt 40 Tractor with live power, new tires $1050.00
Cockshutt 50 Diesel Tractor, 1957 model LPTO, Power Steering like new, only $1850.00
Allis Chalmers W.D. 45 diesel tractor with 6 cyl. engine, LPTO hydraulic, power shift wheels, completely rebuilt $1850.00
National Canadian Tire Corporation Milker, top cond. $85.00
Conde Stainless Steel Milker, single unit $70.00
In stock for your tillage needs, we have George White, Kongskild cultivators, disc harrows, seeders, corn planters, etc.

Try Us For A Deal!

WEAGANT FARM SUPPLIES
Phone 989-2097
South Mountain, Ontario

Dealer for New Holland Machines, Cockshutt Equipment and David Brown Diesel Tractors 48c

TO RENT

TO RENT—Modern five room apartment, hot water and conveniences, stove and refrigerator supplied, private entrance, rent reasonable. Call evenings, W. C. MacDonald, Winchester, phone 774-2331. 48tfc

APARTMENT TO LET—6 room apartment with all modern conveniences. Available May 1st. Apply to D. K. Freeland, Winchester, phone 774-2206. 48-50p

FOR RENT—Shop formerly known as "The Workshop". Ideal as small store or office. Will redecorate to suit tenant. Apply to J. H. Keyes, Winchester. 43c

FOR RENT—Small semi-furnished apartment. All conveniences. Equipped with gas stove, oil heater and frig. Available May 1st. Apply to J. H. Keyes, Winchester. 48c

FOR RENT—Texaco Service Station on Highway 31, 3 miles north of Morrisburg. Good gallonage. Apply to Donald G. Shaver, R. R. No. 3, Williamsburg, Phone KI 3-2376. 47-48p

WANTED

WANTED—A used high chair in good condition. Phone 774-2336, Winchester. Mrs. John Morris. 48c

WANTED—Middle aged lady for housekeeping duties, live in. Apply to Ray Lannin, 32 Main Street East, Smith Falls, Ontario. Phone 283-2121. 48-49c

WANTED—Experienced bookkeeper, male or female, for part time work with expanding business in the Winchester area. Please apply in writing to Box D999, The Winchester Press. 48-49c

WANTED—We are in the market to buy your animal hides, (no holes please). Blom's Meat and Locker Plant, Mountain, Ontario. Phone 989-6053. 48tfc.

ANTIQUES WANTED—Old furniture, cupboards, china, glassware, coal oil lamps, butter bowls, washstands, washsets, iron and brass articles, etc. Please phone Metcalfe 83R41 or write Mrs. Yvonne Rees, Greely, Ontario. 47tfc

WANTED TO BUY—Antiques, Old Furniture, Cupboards, Bread Boxes, Kitchen Chairs and Rockers, Butter Bowls, Clocks, Guns, China, all kinds of Coal-Oil Lamps, Brass Pots, Sleigh Bells, Ice Cream Parlour Chairs, Stools and Tables. Address all replies to Lawrence Shaver, 121 Adolphus St., Cornwall, or to Box S777, Press Office, Winchester. 6tfc

I NEED HELP

OAA Supervisor, ORVAL MOAK needs one or two full or part-time men to help him meet the demand for Ontario Automobile Association Memberships. Pleasant, dignified, good paying work. No experience necessary but a car is. For full information contact ORVAL MOAK Newington, Ont. Phone YUkon 4-2542. 48-49c

TENDERS

TENDERS FOR GRAVEL
Township of Mountain
County of Dundas

Sealed tenders, plainly marked as to contents, will be received by the undersigned up to 12 o'clock noon on Monday, April 20th, 1964, for the supply of 5,500 cubic yards 5/8 crushed gravel, and for 1000 cubic yards Pit run gravel.

Tender forms and general specifications and information may be obtained from the Clerk at Hallville, Ontario.

Lowest or any tender not necessarily accepted.

Mar. 28/64. D. H. BALDWIN,
47-48c Clerk

NOTICES

SPENCER & SPIRELLA

Ladies, on sale for April is our lovely white ANTRON material. It is one of our best wearing materials and it is cool in summer and warm in winter. Reasonably priced also. Please feel free to call — Mrs. Ethel Alexander, 11 Gladstone St.,phone 774-2141. Over 7 years experience in corsetry. 48-50c

NOTICES

NOTICE

INCOME TAX returns, all types. Prepared by John Hansan, recently retired Income Tax Inspector, 54 St. Claire Avenue, City View, Phone 729-9720. 47-48p

NOTICE!

Believe it or not !!! We sell salt pork right out of the barrel. BLOM'S Meat and Locker Plant Mountain, Ontario. 45-48c

FARM SERVICE
The highest premium paid for your dead and disabled cattle and horses according to size. Please call Collect 989-6176.
C. F. WOODS
LICENCE NO. 312-C-64
MOUNTAIN, ONTARIO
"Strictly For Animal Food"

PERSONAL — Hygienic Supplies (Rubber Goods) mailed postpaid in plain, sealed envelopes with price list. Six samples, 25c; 24 samples, $1.00. Mail-Order Dept. M-57, Nov-Rubber Co., Box 91, Hamilton, Ontario.

FARM SERVICE

For prompt removal of sick or dead horses or cows to a Government licensed receiving plant, phone . . .

HERB LOUCKS
(Licence 192 C 62)
774-5250 - Winchester

ROCK OF AGES FAMILY MONUMENTS
Look for this seal. It's your guarantee of permanence.
J. L. KINCAID
Phone KI 3-3184
Morrisburg
Authorized Dealer
"Cemetery Lettering"

J. W. Hall, D.C.
CHIROPRACTOR
St. Lawrence St.
WINCHESTER, ONT.
—OFFICE HOURS—
Monday, Wednesday, and Friday
For appointment call 774-2802

EXCAVATING AND TRENCHING
- Case Tractor Backhoe to ¾ Yd. Machines.
- Bulldozer & Loader Service
- Hourly or Contract Basis

Call Collect
KI 3-2523 or KI 3-3019
Ball Construction
MORRISBURG

SULLIVAN BROS.
General Contractors
- SAND, GRAVEL, FILL
- Air Compressor Excavating.
- BARN RENOVATIONS
- BULLDOZERS
- EQUIPMENT RENTALS
- BUILDING MOVERS

PHONE
448-2660
CHESTERVILLE

ART WAHLROTH
B. A., O. D., OPTOMETRIST
Morrisburg, Ontario
HOURS DAILY EXCEPT MONDAY
9 a.m. to 5 p.m.
Please phone for appointment
KI 3-2502

TV SERVICE
McDONALD'S
VERNON
—PHONE—
Metcalfe 140 r 11
OR
Winchester 774-5373

PERSO CLEANERS
-FREE-
Pick-up and Delivery
Raymond Annable
Phone 774-2725

PROFESSIONAL DIRECTORY

CASS & CASS
LAW OFFICES
Winchester. Phone 774-2004.
Chesterville. Ph. 448-2735.
Bank of Nova Scotia Block

GRAHAM L. CASSELMAN, C.L.U.
Crown Life Insurance
Group Insurance - Pension Plans
Phone 774-5150 - Winchester

H. E. BICCUM
District Representative for North Amercian Life Insurance Co.
A complete Insurance Service for all lines of Fire and Casualty Insurance, including Hospitalization. Also Real Estate Broker. Telephone 774-2410, Winchester.

CANADIAN LEGION
B. E. S. L.
Branch 108, Winchester
...ts on the First Monday of each ...nth in Legion Hall, Winchester.
All War Veterans Welcome
H. C. MUSSELL, President.
L. E. STRADER, Sec'y.-Treas.

HAROLD D. POAPST
District Representative for North American Life Insurance Co.
Complete Insurance Service
Automobile - Fire - Wind - Etc.
Real Estate Broker
Phone 774-2602 - Winchester

S. EARL FREELAND, C.L.U.
The Manufacturers' Life Insurance Company
Suite 403, Victoria Building
140 Wellington St. — OTTAWA
Telephones: Office CE 2-3507
Res. Winchester 774-2334

ATTENTION, CAR BUYERS!
Our Low Cost Financing and Insurance Plan will help you make a better deal. Before you buy talk it over with us!
H. E. BICCUM
Insurance and Real Estate
Phone 774-2410 - Winchester

MONUMENTS
L. D. Wells & Sons
Formerly C. C. Stubbs & Co.
MONUMENTS and CEMETERY LETTERING
on No. 2 Highway opposite the New Union Cemetery
PHONE KEystone 4-2255
ROSS McCONNELL Representative
WINCEESTER. Phone 774-3541
"The Most Modern Shop In Eastern Ontario"

R. BRYSON PATTERSON
OPTOMETRIST
* Eyes Examined * Glasses Fitted
Office Hours — 9-12 — 1-5
Closed Wednesday
For appointments Phone 258-2274
Prescott Street, Kemptville

LIFE INSURANCE
District Representatives of the Mutual Life Assurance Company of Canada; Lyall M. Crowder, South Mountain. Phone 989-2154; Keith Crowder, Brinston. Phone South Mountain 989-5674. Office Phone 989-2157.

The Investors Group
Investors Syndicate of Canada Ltd.
Investors Mutual of Canada Ltd.
Investors Growth Fund of Canada Limited
Investors International Mutual Fund Limited
Investors Trust Company
WARD GOWLAND
48 Largo Cres. Ottawa 5, Ont.

HENDERSON LODGE NO. 383
A. F. & A. M., WINCHESTER
Meets in the Masonic Temple on the Second Thursday of each month at 8.00 p.m.
Visiting Brethren Welcome
D. C. CASSELMAN, Wor. Master
DR. W. A. SHERWOOD, Secretary

CROWDER'S INSURANCE AGENCY
All Lines of General Insurance
Office Phone 989-2157.
L. M. CROWDER.... Res. 989-2154
C. H. CROWDER....Res. 989-2149
SOUTH MOUNTAIN, ONTARIO

FRASER INSURANCE SERVICE
Bill McVey - Jim McVey
Phone METCALFE 157
Auto - Fire - Farm - Life and Liability

For Cemetery Memorials See
W. J. L. BOYD & SONS
Representing
R. M. Best Granite Co., Kingston
Architects and Craftsmen of Civic and Private Memorials. Church Memorials of Bronze, Marble and Brass
PHONE 774-2520 - WINCHESTER

G. WILLIAM GORRELL
Barrister, Solicitor, Notary Public
PHONES—Office, KIngsdale 3-2922
Res. KIngsdale 3-3195
MORRISBURG — ONTARIO

SUMMERS INSURANCE SERVICE
H. E. Summers - E. R. Summers
TELEPHONE 774-2515
A Complete Insurance Service for all lines of Fire and Casualty Insurance. Also low cost Automobile Financing and Insurance Plan.

ELECTRICAL APPLIANCES
Full line of Beatty and RCA Victor Electrical Appliances including Electrical Stoves, Refrigerators and Freezers, Washing Machines, Dryers, Oil Space Heaters, Television.
ROSS H. BECKSTEAD
Phone KI 3-2103 - Williamsburg

D. HUGH THOMPSON and SON
General Insurance
Telephone KI 3-2287
WILLIAMSBURG - ONTARIO

FEED NEWS

SEEDS
CLOVER AND GRASS SEED
No. 1 Canadian Alfalfa
Certified Vernal Alfalfa
"Elnar" Brand Alfalfa (Gro-Koted)
No. 1 Red Clover (Double Cut)
No. 1 Red Clover & Alfalfa Mixture
No. 1 Alsike Clover
No. 1 Timothy
Certified Climax Timothy
No. 1 Canadian Brome
Certified Birdsfoot Trefoil
Certified Ladino Clover
Orchard Grass, Meadow Fescue, Reed Canary and other grasses and mixtures will be supplied as required.

SEED GRAIN
No. 1 Rodney Oats
Reg. or Cert. Rodney Oats
No. 1 Garry Oats
Reg. or Cert. Garry Oats
No. 1 Russell Oats
Reg. Russell Oats
Cert. Clintland 60 Oats
No. 1 Herta Barley
Cert. No. 2 Keystone Barley
No. 1 O.A.C. No. 21 Barley
Cert. Selkirk Wheat
No. 1 Chancellor Peas

SEED CORN
Canada Hybrid 606 (Med. rounds of flats)
Jacques 850J Med. Flats
Jacques 1108J Med. Flats
Warwick 600
Pride 4
Pride 5

LAWN & GARDEN SEEDS
"Steele-Briggs" or "Town and Country" Lawn Seed
Package Garden Seeds and Flower Seeds.
Garden Peas, Beans or Corn in small or bulk packages.

SAVE MONEY BY ORDERING EARLY
Grass and Clover seeds nearly always cost more as supplies are sold up near seeding time.
Orders for Small Seeds and Seed Grain booked now are protected at early prices.
PHONE—If we do not have the variety or grade you need we'll try and get it.

Fennell Feed Co. Ltd.
Phone 774-2522

NOTICE
Pursuant to adjournment, the April Session of the Council of the Municipal Corporation of the United Counties of Stormont, Dundas and Glengarry will be held in the Council Chambers, County Buildings, Cornwall on Monday the 20th day of April, 1964, at 10:00 o'clock a.m.
County Buildings, Cornwall, Ontario.
L. C. Kennedy, Counties Clerk-Treasurer

NOTICE
RE DOG LICENCES
Citizens of Winchester who are Dog Owners are reminded that the deadline date to purchase your 1964 Dog Licences is MAY 1st. Anyone failing to secure this licence will be subject to additional costs. Please govern yourself accordingly, as this By-law will be strictly enforced.
Licences may be purchased at the Clerk's Office.
C. R. ROBINSON, Clerk,
Village of Winchester.

REAL ESTATE

115 acres of good work land, fine barn, good home, also hard maple bush, may be purchased bare or with present stock and equipment.

Chesterville, duplex, rented, large property, low taxes, good condition, $2000. down.

175 acres clay loam, 130 acres work land, just off 401 highway, frame barns, 7 room house, full price $6000.

When you list with GALE all our 16 offices receive full information on the property you wish to sell. LIST WITH GALE FOR QUICK SALE.

Long Sault, 4 bedroom frame house, good location, full basement, bathroom, full price $5000.

24 Unit Motel, modern fully equipped, living quarters, year round business, good net profit, excellent location, generous terms.

Nursing home fully equipped, excellent rating, well established, nice net profit, terms, available to qualified purchaser.

Members of the Multiple Listing Services—Ottawa, Kingston and Central St. Lawrence Boards

Morrisburg KI 3-2898 — Cornwall WE 2-3205 — Iroquois OL 2-4296

ALBERT GALE AGENCIES LTD.
Write P.O. Box 397
Morrisburg - - Ontario

CORNWALL - OTTAWA - MORRISBURG
MacLEOD, COMRIE & CO.
CHARTERED ACCOUNTANTS
Licensed Trustees in Bankruptcy
Cornwall Tel. WE 2-3613
Morrisburg Tel. KI 3-2935

ARTHUR A. CRAWLEY & CO.
CHARTERED ACCOUNTANTS
OTTAWA — TORONTO — MONTREAL — PEMBROKE
BROCKVILLE — SUDBURY — NORTH BAY
SAULT STE. MARIE — WINNIPEG — VANCOUVER
Ottawa Office 132 Lyon St. - Telephone 233-7715

Macoun SILOS...
- Corrugated Convex Stave for Strength
- Wet Cast Vibrated Concrete Stave
- Double Hooped — 80% Stronger
- Less Moisture Absorption
- More Feeding in Less Space
- 10 to 20 foot Widths — Any Heights
- The Silo For Strength and Beauty

further information from
Edgar Craig
Representative
Winchester — Ontario

Calves
$22. to $30.00 cwt.
Starting Tuesday, March 31 sale will begin at 3 p.m. with TWO sale rings operating. Calves will be sold from one ring and springers sold from another ring.
AT
HOLMES Livestock EXCHANGE LTD., WINCHESTER
GOOD PRICES THIS WEEK: Beef, $17.10 cwt.; Top Springers $275.00; Top Bulls, $16.00 to $19.50 cwt.; Pork, $18.00 to $19.50; Sows, $12.00 to $15.50 cwt.; Weaner Pigs, $6.00 to $11.00 each.
SALES EVERY TUESDAY — MODERN BARN & FACILITIES

News From Mountain and District

Mountain

Mr. and Mrs. Gordon Surplice, of Lansdowne, and Mrs. Arnold Suffel, of Inkerman, were Sunday visitors of Mr. and Mrs. Ira Shaver.

Mr. and Mrs. S. B. Simms returned home Thursday having spent the past six weeks on a trip to Arizona and the coast.

Dr. and Mrs. David Henderson and twin daughters, of L'Orignal were week-end guests of Dr. and Mrs. Tom Maxwell and boys. Dr. and Mrs. Henderson are leaving by plane for England, and their daughters are staying with the Maxwells.

Mr. and Mrs. Wm. Carlyle, of Osgoode, called on Mrs. George Carlyle on Sunday. Other visitors recently were Mr. and Mrs. Morris Carlyle and family of Kingston.

Callers during the week on Mrs. Shaw and Mrs. Christie were Mr. Charles Christie and Brian, Mrs. James Cox and Mr. Jim Shaw, all of Ottawa, and Miss Mary Shaw, of Toronto.

Little David Kerr is a patient in Winchester Hospital, having had a tonsilectomy on Monday.

Mrs. Tom Dougall accompanied Mr. and Mrs. Carl Bryan to Ottawa on Friday. Visitors of the Dougalls on Sunday were Mr. and Mrs. Dan Shaver of Kemptville, and Mrs. Arnold Suffel, Inkerman.

Miss Betsy Cameron, of Ottawa, spent the Easter holidays visiting her grandparents, Mr. and Mrs. Duncan Cameron.

Mr. and Mrs. Ed. Coughler and family spent Sunday at the home of Mr. and Mrs. Frank Beckstead, South Mountain.

A very interesting service was held in Knox Presbyterian Church on Sunday night when "The Three Sons" of Ottawa delighted the audience with several musical numbers. Rev. Jack Anderson was guest speaker and Mrs. Lapp of Ottawa was pianist.

The funeral of the late Mrs. Broder Workman was held in the Armstrong Funeral Home on Saturday, conducted by Mr. Mervyn Peters.

Pleasant Valley

Mr. and Mrs. Hilliard Gilmer and Mrs. Mary Gilmer were callers on Tuesday at the Kemptville District Hospital on Mrs. Ettie Gilmer and other patients.

Mr. Jas. Gilmer, of Brinston, was a supper visitor on Thursday of Mr. and Mrs. Dwight Gilmer and family.

Mrs. Ken. Hunter and Mrs. Douglas Boyd and Kimberley Anne, of South Mountain, were callers in Kemptville on Thursday and also called on Mrs. Pat Thibert and baby son, Stephen.

Mr. and Mrs. Dwain Kennedy, of Oil Springs, have returned to their home after spending their Easter holidays with their parents, Mr. and Mrs. Lee Kennedy and Mr. and Mrs. Black, Spencerville.

Miss Sharron Crowder spent the Easter holidays with her sister, Mrs. Leonard Brennan, and Mr. Brennan, of Ottawa.

Mrs. Mary Coleman and Mr. Malcolm Neilson returned home after spending the past week in Montreal.

Mr. and Mrs. David Gilmer were callers on Wednesday evening at the home of Mr. and Mrs. Ken. Hunter.

Mr. and Mrs. Lee Kennedy were callers in Prescott and Iroquois on Saturday.

The L.O.L. held a social evening in the Hall on Saturday even

Brinston

Mr. and Mrs. Robert Stephenson, Terry, Judy and Michael, were Sunday supper guests of Mr. and Mrs. Oliver Gallinger of Ingleside.

Mr. Andy Cooper attended the Trustees and Ratepayers Association meeting in Toronto last week.

Mr. and Mrs. Wm. Marshall, of Toronto, were week-end guests of her sister, Mrs. Ralph Ennis.

Mrs. Robert Stephenson, Terry and Judy, spent Tuesday in Cornwall visiting her aunt, Mrs. Mae Brownell, who had the misfortune to fall and break her arm.

Mrs. Belle Rabb, of Iroquois, spent Thursday with her uncle, Mr. Herb. Feader.

Mr. Garfield Lapier is a patient in Winchester Hospital.

We are glad to welcome Mrs. Annie Coons who returned home from Winchester Hospital on Wednesday.

Mr. and Mrs. Robert Stephenson visited Mr. and Mrs. Paul Whitteker of Williamsburg on Tuesday evening.



LELAH ALICE FRANCIS, R.N.

Engaged

Mr. and Mrs. Earle S. Francis, South Mountain, wish to announce the engagement of their only daughter, Lelah Alice, to Mr. William John Dale Cook, son of Mr. and Mrs. Milburn Cook of Cardinal, Ontario. Marriage to take place at South Mountain United Church on Saturday, May 9th, at 4 p.m.

Vancamp

Mr. and Mrs. Wm. Bradley and Mary, of Fournier, were visitors with Mrs. L. Renwick and family during the past week.

Mr. and Mrs. Ray Guy and children spent the Easter weekend at Trenton and Sterling visiting relatives.

The Hutchinson children, of Winchester, visited during the week with their grandparents, Mr. and Mrs. Ian Reid.

Mrs. Dawson Levere, accompanied her father, Mr. Oscar Holmes, to a birthday party for Mrs. Smith of Chesterville, held at the Docksteader Restaurant.

Sorry to hear Mrs. Oscar Holmes of Inkerman is a patient in the Winchester Hospital. All wish her a speedy recovery.

Glad to hear Miss Edith Rose has returned home from hospital and is feeling much better.

Mr. and Mrs. Edgar Turner and John, of Winchester, were Sunday evening visitors of Mr. and Mrs. Robert Bellinger.

Mrs. Vernon Burrows, of Clayton, N. Y., had dinner on Easter Sunday with Mr. Nelson Bellinger and Miss Mabel Couglar and spent the evening with Mr. and and Mrs. Frank Beckstead, South Mountain.

South Mountain

Mr. and Mrs. Stanley Farrell and boys, of Ottawa, were Sunday guests with the former's parents, Mr. and Mrs. Arthur Farrell and family.

The many friends of Mr. Scanlon, Sr., will be sorry to learn of his illness and hope he will soon be able to be up around again. Mr. and Mrs. Scanlan are residing with their son, Rev. Gerald Scanlan, parish priest.

Mr. and Mrs. Percy Dillabough and sons, Aubrey and Brett, of Prescott, were Sunday guests with Mr. and Mrs. Eli Montgomery.

Mrs. Leonard Monteith returned home on Sunday after spending a few days in Cumberland the guest of Mr. and Mrs. Everett Bacon.

Guests at the home of Miss Ruth Harper and brothers, Cecil and Milton, were Mr. and Mrs. Bower Potter, Winchester, Mr. and Mrs. Frank Cox, Chesterville, and Mr. and Mrs. Bruce Harper, Williamsburg.

The many friends of Mr. Samuel Graham will be pleased to learn he is feeling better after his recent illness.

Mr. Milton Harper spent Sunday with Mr. and Mrs. Edward Styles and family at Iroquois.

Mr. and Mrs. Brock Harper have returned to their home in Beamsville after spending Easter holidays with Miss Ruth Harper and brothers, Milton and Cecil.

Mrs. B. Workman Dies Suddenly At Kemptville

It was with deep regret when the news was receinved here of the death of Mrs. Broder Workman who died suddenly in the Kemptville Private Hospital. Mrs. Workman has been bedridden for several years, and had apparently not been any worse until taking a heart seizure.

Born in Mountain Township, she was the former Sarah Alexandria (Alice) Cameron, daughter of the late Alexander Cameron and his wife, Bella Morton. She was in her 91st year. She was possessed with a very pleasant manner which made her many friends regret her passing. She resided in this district all her life.

The body rested at the Armstrong Funeral Home until Saturday. Funeral service was held in the Mountain United Church where Mr. Mervyn Peters, supply minister, conducted the service. By special request by the late Mrs. Workman's husband, Mrs. Duncan Cameron and Mrs. Harold Simms rendered a duet, "There Is No Night There," accompanied at the piano by Mrs. Ewart Simms.

Those left to mourn besides her husband are several nieces and nephews.

Burial was made in South Gower Cemetery.. The pall-bearers were Clair VanAllen, Harry McNeil, Carl Simms, Allan Kerr, Willis Riddell and Joseph Hyndman.

Hyndmans

Mr. an Mrs. John Faber attended the wedding of their son, John, in Toronto to Linda Clark, on March 28th.

Mr. and Mrs. Bert Lattimore, Mr. and Mrs. L. Wallace and Kim, and Mrs. Janet Lattimore visited Miss L. Smith and brother, William Smith, one day last week.

Mrs. Willis Render and family of Oxford Station, had tea on Sunday with Mr. and Mrs. R. Grant.

Mr. and Mrs. Lorne Conley and girls spent Sunday with Mr. and Mrs. T. Carson, Heckston.

Mr. and Mrs. Ken. Thompson, of Heckston, visited Mr. Bert Lattimore one afternoon last week.

Mr. and Mrs. Arnold Grant, Mr. and Mrs. L. Wallace and Kim visited Mr. and Mrs. Denril Malcolmson and baby, of Ventnor, on Thursday evening.

smart people are want-ad minded!
Try A Press Classified

Durant's Flowers
For Every Occasion!
DELIVERED
WORLD-WIDE WIRE SERVICE
CHESTERVILLE — Ph. 448-
GRACE J. DURANT

BP
TESTED and PROVEN
Heating Fuels and Farm Petroleum Products
Ron Freeland Fuels
Ph. 774-2306 WINCHESTER

Art and Amy DAYKIN
PHOTOGRAPHY
- Weddings
- Family Groups
- Children
- Adults

OSGOODE - ONTARIO
Phones: Metcalfe 61 r 4
North Gower 489-3528

H. Winston ALGATE
OPTOMETRIST
Office will be open in Chesterville, at P. J. Gilroy's Jewellery, April 16th & 30th
For Appointment — Call 448-2355
"To Avoid Confusion," Make Appointments Well In Advance.

WERTS' For Service
Crysler, Ont. E. Quarrington, Prop.
Have Your Car Checked
For Care Free Summer Driving
WE SPECIALIZE IN AUTOMATIC TRANSMISSIONS AND TUNE-UPS
Call This Number Now . . . 987-2920
Service Manager — John MacCrimmon
With 4 Mechanics to Serve You . . . .
Ronnie" Prodnick
Andy" St. Pierre
Bernie" Moran
Yvan" Rouleau

For The FINEST . . .
IN ALL
Plumbing & Heating Needs
INCLUDING FURNACES, BATHROOM AND LAUNDRY FIXTURES, ETC.
SEE . . .
DO IT NOW
Docksteader Bros. Ltd.
Dial 774-2600
WINCHESTER

Play-off Time
Is Trade-In Time
— AT —
JOHNSTON MOTOR SALES (Kemptville) LIMITED
HERE ARE SOME OF OUR BONANZAED USED CARS THAT ARE SURE TO SCORE WITH YOU.

1962 CHEV. Biscayne 4 dr. sedan, automatic, seat belts, washers, 6 cylinder. Flashy red adds to highway safety.
1962 CHEV. BEL AIR in autumn gold, shadelight windshield back-up lights, washers, 6 cylinder, standard. Stop, look and start.
1962 FORD GALAXIE "500"—4-door sedan in original Black Cherry finish. Has snappy V/8 engine; Dual-Range transmission, radio, wheel discs, former owner hated to part with this one.
1961 CHEV. BEL AIR 6 cylinder, standard transmission, original ember red finish with grey interior, ready to drive for years and years.
1960 VAUXHALL SUPER 4 cylinder Station Wagon, white with standard transmission and radio. Priced to fit your pocket.
1960 VAUXHALL CRESTA 4 dr. sedan, white with brown trim, snappy 6, this car is ready to go.
1960 CHEV. CORVAIR 4 dr. sedan, automatic, washers, back up lights, finished in ermine white with blue interior.
1959 PONTIAC Strato Chief in green with matching interior. 6 cylinder with standard transmission.
1958 CHEV. Biscayne, 4 dr. sedan, 2 tone tourquoise with matching seat covers, standard transmission, 6 cylinder, radio and back-up lights. Money ahead, trouble behind.
1958 FORD FAIRLANE—4-door sedan in Two-tone Brown. 6 cylinder engine; standard transmission; very low mileage. Deal for this carefree car.
1960 VAUXHALL—4-door in Ermine White with Grey trim. 4 cylinder. This one is in lovely shape throughout.

OK USED CARS
GENERAL MOTORS DEALER
Kemptville, Ontario - Phone 258-3403

IN 40th YEAR

Mrs. A. Dignard Dies Suddenly

A respected resident of Mountain Tonwship, Mrs. Alfhege (Alfred) Dignard died suddenly in Winchester District Memorial Hospital on Thurslay, March 26, in her 40th year.

Born at Thetford Mines, Quebec, on December 30, 1924, she was the former Rollande Broudreault, a daughter of Alphonse Broudreault and Marion Querion.

On September 7, 1942, she married Alphege (Afred) Dignard at Valleyfield, Quebec. They farmed in the Russell area until 1948 when they moved to their farm north of Winchester Village in the Township of Mountain.

Left to mourn her loss, in addition to her husband, are seven children: Ray, Edward, Muriel, Alice, Lynn, Norman and Lorraine, all at home.

Surviving also are: her father, Alphonse Broudreault, of Val D'or; two brothers, Arthur of Val D'or and Philip of Quebec City, as well as four sisters: Mrs. A. Gregoiré (Georgiette) of Bauceville, Que; Mrs. R. Fournier (Alice), of Granby; Que.; Mrs. P. Groundin (Blanche), and Mrs. L. Thetreau (Louise), of Thetford Mines, Quebec.

The body rested at the Vice and Craig Funeral Home, Winchester. Funeral service was conducted in St. Therese Catholic Church, Marionville, by Rev. Father A. Farmer, assisted by Father A. Legault of Embrun and Father G. Seguin of St. Albert. Interment was made at Marionville Cemetery.

Pall-bearers were Eugene Laplante, Gerard Marion, Hector Goulet, Real Ayotte, Ernest Piche and Alcide Dignard.

Now! All the power you need for clear hearing! with the new Beltone Serenade so small your friends may not notice it!



The new Serenade hides behind your ear . . . weighs less than a quarter of an ounce!
It is the smallest behind-the-ear hearing aid Beltone has ever produced. Yet it delivers natural, brilliant sound that you must try for yourself.
Beltone's engineering skill has produced the amazing new Micro-Module Circuit (Patent Pending) and offers it in the Serenade, a marvel of miniaturization, so tiny many of its parts must be assembled under a high-power microscope.
Come in now for your FREE electronic hearing test and a personal demonstration of the all-new Beltone Serenade. There's no obligation of any kind!
BELTONE HEARING CENTRE
WINCHESTER — ONTARIO

HYLO
Egg Grading Station
L. KAPELLER, Prop.
Winchester and Chesterville
HIGHEST MARKET PRICES
Paid Daily for our City Trade
2 Electric Grading Machines To Assure You Proper Grade
If it is not convenient for you to bring your eggs to our Grading Stations at Winchester or Osgoode you may leave them at any of the following stores where they will be picked up and your returns left twice weekly:
MacPherson's Store, Win. Springs
Miller's Store, Metcalfe

POULTRYMEN
This is the time many farm flock owners are thinking about ordering their day old chicks to raise for replacement pullets. Some will pay up to 56c a bird to get the chick of their choice. They want a chick with a high livability that will reach the laying house ready to work at a minimum of cost, and yet preform second to none. The hatcheries have developed the bird to do this, but it still needs . . .
GOOD FEEDING AND GOOD MANAGEMENT
to go all the way and make a profitable layer the right start with the right starter costs, so little when balanced against the cost of the chick and the preformance of the layer—about 10c per bird for the first 6 weeks with MIRACLE 20% Chick Starter — so protect your chick investment and guarantee your laying house profits with MIRACLE.
successful feeders across Canada choose MIRACLE
MIRACLE Growing Program For Replacement Pullets
MIRACLE 20% Chick Starter Crumbles Medicated ..... then .....
MIRACLE 18% Growing Crumbles & Grain
or MIRACLE 15% All Mash Grower
or MIRACLE 11.5% Pullet Restricter



H. E. Saunders & Sons
S. Mtn. 989-2155 INKERMAN Kempt. 258-3371

CHURCH NEWS

SUNDAY, APRIL 12th, 1964.

Anglican Church
Rev. W. L. Thomas. Rector.
(Second Sunday after Easter)
9.00 a.m., Holy Communion.
10.00 a.m., Sunday School.
3.00 p.m., Evensong.

Baptist Church
WINCHESTER — ORMOND
Rev. Geo. Cawfield, Pastor.
Winchester: Worship Service at 10 a.m. S. S. at 11 a.m.
Ormond: S. S. at 10.30 a.m. Worship Service at 11.30 a.m.
South Gower: S. S. at 3 p.m.

Presbyterian Church
Rev. Wm. Sutherland, Minister.
Worship Service—11.00 a.m.
Sunday School—11.30 a.m.

United Church
Rev. A. J. MacDonald, Minister.
Worship Service at 10.30 a.m.
Sunday School at 11.30 a.m.
Harmony — Sunday School at 2.00 p.m.; Worship at 3.00 p.m.

Wesleyan Methodist Church
Rev. W. R. Schamehorn, Minister
Sunday School, 9.45 a.m.; Service of Worship, 10.45 a.m. and 7.30 p.m.
Youth Week Rally
A Youth Week Rally will be held from March 30th to April 5th, inclusive. Rev. Eldon Craig will be the special speaker.

Christian Reformed Church, Williamsburg
(Church of the Back To God Hour Broadcast heard every Sunday at 8 a.m. over CFRA, Ottawa).
10.00 a.m.—Dutch.
2.30 p.m.—English.

Winchester Springs United Church
Rev. E. B. Bugden, Minister
Worship Service: 9.00 a.m.
Sunday School at 10.00 a.m.

Winchester Springs Presbyterian Church
Rev. R. Everett Hawkes, Minister
Worship Service at 2.00 p.m.

Wesleyan Methodist Church, Inkerman
Rev. J. H. Weaver, Minister.
Sunday School at 10 a.m.; Service of Worship, 11 a.m. and 7.30 p.m. Prayer and Fellowship Service on Wednesday at 8.00 p.m. Youth Meeting, Friday, at 8.00 p.m.

Bethany Chapel Winchester
Every Wednesday evening at 8.00 p.m., a Bible Study Period will be held.
Sunday School, 10 a.m.; Morning Worship, 11 a.m.; Evening Worship at 8.00 p.m.
A friendly welcome awaits you!

Presbyterian Church South Mountain
Rev. John J. Hibbs, Minister
(Organist: Mrs. Marston Shaver)
Worship Service .....9.30 a.m.
Church School .....10.30 a.m.

Used Car Specials
'62 VALIANT—fordor, automatic
'61 CHEVROLET Impala—4-dr. Hard Top, fully equipped
'61 PLYMOUTH—6 cylinder, fordor
'61 CHEVROLET—Station Wagon
'60 DODGE—V/8, automatic trans.
SATISFY YOUR MOTORING NEED WITH ONE OF OUR Quality Used Cars
Sheldon Robinson, Salesman.
W.J.L. Boyd & Sons Ltd.
"SINCE 1936"
PHONE 774-2520 WINCHESTER
CHRYSLER * PLYMOUTH * VALIANT * FIAT * FARGO
WINTER HOURS — Starting November 1st., 7 a.m. to 7 p.m.
Friday and Saturday open till 9.00 p.m.

SHELL
S. G. Black Fuels
PHONE 774-2109
WINCHESTER
Fuel Oil Stove Oil
Gasoline Deisel Fuel
NOW IS THE TIME — to get rid of those stable flies and lice on cattle. Try our VAPONA SPRAY for satisfactory results.

TRADE NOW!
it never hurts to stop at Wert's
For A Fine Selection Of New And Used Cars
PHONE CRYSLER 987-2920
or better still—COME IN AND SEE—seeing is believing
1961 BUICK INVICTA—4-door hard top, automatic
1960 BUICK LeSABRE—4-door hard top, automatic
1963 PONTIAC PARISIENNE—2-door hard top, automatic
1963 PONTIAC LAURENTIAN—4-door, automatic, 6 cyl.
and many more with a price to fit everyone's pocket book
WERTS' Garage Ltd.
THE HOME OF
Pontiac - Buick - Acadian - Vauxhall Cars & GMC Trucks
SALESMEN
GERRY RICE Winchester 774-2110
CHARLIE BRYDGES Crysler 987-2928

Williamsburg District News

Williamsburg

Word was received this week by Ernest Merrikin of the death Merrikin, aged 84 years, of Winchester, England, who resided of his father ,Edward Thomas with his son, Albert. One year ago Mr. Merrikin visited his father, whom he had not seen for 29 years.

Miss Carole Johnston, of Toronto, spent the week-end with Mr. and Mrs. Russell Morrow.

Mr. and Mrs. Ross McMillan, of Toronto, spent last week-end with Mr. and Mrs. Frank McMillan.

Guests at the home of Mr. and Mrs. Ernest Merrikin over the Easter holidays were Mr. Ronald Schell and Miss Betty Merrikin of Toronto, Misses Ethel and Casie Whitteker, Mr. and Mrs. Jimmy Whitteker and David, of Cornwall.

Mrs. Stella O'Shaughnessy, of Ottawa, spent the week-end with Mr. and Mrs. Ross Wingard.

Mrs. Merle McIntosh is a patient in the Winchester Memorial Hospital.

Mrs. Walter Erratt, Basil and Frank, of Massena, N. Y., spent a few dyas recently with the former's brother, Lorne Hogaboam, and Mrs. Hogaboam, and also called on Mrs. John Erratt.

Mr. and Mrs. Earl Sayeau and Jack are spending the Easter holidays with the former's daughter, Mrs. R. Garlough, Mr. Garlough and family, at Oshawa.

Easter callers on Mrs. John Erratt were Mr. and Mrs. Jas. Fulton of Hulbert, Mr .and Mrs. Morley Erratt and family of Winchester, Miss Sharon Wells of Colquhoun, Gerald Erratt, Brian and Cheryl, of Riverside Heights.

Miss Janet Pitt is spending the week with her sisters in Toronto.

Mr. and Mrs. Graham Wells, Sharon and Carson, had tea recently with Mrs. Wells' mother, Mrs. John Erratt.

The annual meeting of the Women's Institute will be held Tuesday, April 14th, at 8 p.m. in the I.O.O.F. Hall.

Karen and Pamela Casselman spent a few days visiting relatives in Ottawa during Easter week.

Curire McIntosh was a guest of Stephen and Tom Workman at Winchester last week.

Winchester Springs

Mrs. H. C. Robinson, Mr. and Mrs. Dalton Robinson, Carl and Claire, were entertained to dinner on Saturday by Mrs. R. Dillabough at Morewood.

Mrs. Willis Herriman and children left for Saskatchewan on Monday.

Mr. and Mrs. Elmore McIntosh, Kevin and Ian, of Toronto, spent the week-end with Mr. and Mrs. Cecil McIntosh.

Callers on Mr. and Mrs. Thos. Cunningham were Messrs. Finlay and Gordon Coons of Winchester, and Mr. and Mrs. Egerton Barkley of Elma.

Mr. and Mrs. Jay Bailey had tea Sunday evening with Mr. and Mrs. Dudley Smail at Brinston.

Mrs. Abram Bailey and Mr. Dwight Morrow spent Thursday at Smiths Falls visiting Mrs. Joe Bailey and family.

A very successful pot luck supper and family night, under the auspices of the United Church Women, was held in the dining hall of the church on Wednesday evening, April 1st, with an attendance of about 80. Following the supper a variety program was presented, which was greatly enjoyed by all.

Mr. and Mrs. Keith Allison, of Belleville, spent the week-end with the former's parents, Mr. and Mrs. Ralph Allison and family. Michael and Paige Allison returned home with them after spending a few holidays here.

Mr. and Mrs. George Wood and John, of Ottawa, spent Sunday with Mr. and Mrs. Harry Holmes.

Mr. Ricky Watt, of Point Claire, Que., spent a few holidays at the home of Mr. and Mrs. Wray McPherson.

Mrs. Ralph Kirkwood returned home from Winchester Hospital Friday where she has been a patient for the past two months.

Mr. and Mrs. Arnold Casselman returned home last Tuesday after spending the past three months with Mr. and Mrs. Bob Boulerice and Jo-Anne of Prescott.

Mr. and Mrs. Arnold Casselman entertained to an anniversary dinner on Sunday in honour of Mr. and Mrs. Matt Hayes' wedding anniversary: Mr. and Mrs. Hayes and family and Mr. and Mrs. Bob Boulerice and Jo-Anne of Prescott.

Sunday callers at the Casselman home were Mr. and Mrs. Merrill Coleman and Joan, of Dixon's Corners, Miss Nancy Wilson of Ottawa, and Mr. and Mrs. Lorne Casselman of Winchester.

Press Classified Advertisements bring you quick results!

Strader's Hill

Master Danny Service, of Kingston, who had spent the week with his grandparents, Mr. and Mrs. Ralph Serviss, returned home Sunday with his parents, who had spent the week-end with the Serviss family.

Miss Bonnie Thompson, of Burritts Rapids, spent the week with her aunt and uncle, Mr. and Mrs. Lloyd Beckstead and boys.

Mr. and Mrs. Donnie Wells attended the Barkley-Brown wedding held Saturday in the Anglican Church, Riverside Heights.

Mr. and Mrs. George McLean and Ray, of Finch, visited Mr. and Mrs. Alton Riddell on Monday evening.

Mr. and Mrs. Dan Hitsman, of Cass Bridge, spent Saturday evening with Mr. and Mrs. Lloyd Beckstead.

Little Lyall Hodgson returned home on Tuesday after spending a few days with his grandparents, Mr. and Mrs. Alton Riddell.

Mr. and Mrs. Glen Kenney, of Inkerman, spent Wednesday evening with Mr. and Mrs. Ralph Serviss and Ernie.

Mr. and Mrs. Donnie Wells and baby accompanied Mr. and Mrs. Doug. Gow of Williamsburg to Madrid, N. Y. on Sunday where they spent the day with Mr. and Mrs. Carl Froats and Mr. and Mrs. Milton Lawrence.

Mrs. Ray Serviss of Kingston called on Mrs. Alton Riddell on Sunday.

Mrs. Muriel Davis and children, of Prescott, spent Sunday with Mr. and Mrs. Ferguson Froats.

Mr. and Mrs. Lloyd Beckstead and Larry spent Sunday in Ogdensburg, N. Y.

Mr. and Mrs. Roy McEwen and Betty Jean, and Mr. and Mrs. Lyle McEwen of Potsdam, Mr. and Mrs. John Riddell and family, of Toyes Hill, spent Sunday with Mr. and Mrs. Alton Riddell.

Mr. and Mrs. John Wells spent a few days this past week at the home of Mr. and Mrs. George Suffel, Inkerman.

Mrs. Ralph Serviss and Mrs. Alton Riddell visited Mrs. Lawrence Johnston on Thursday afternoon and presented Mrs. Johnston and new baby with a new layette on behalf of the Strader Hill neighbours.

Colquhoun

Mr. and Mrs. Stan. Wells, of Ingleside, were Wednesday guests of Mr. and Mrs. Ernest Swerdfeger.

Rev. W. J. March of Morrisburg was guest speaker at the Easter Thank Offering service on Sunday afternoon.

Mr. and Mrs. Ernest Swerdfeger spent Sunday with Mr. and Mrs. Dale Swerdfeger, Manotick.

Mrs. Wm. Swerdfeger is a patient in the Ottawa Civic Hospital. Her many friends wish her a speedy recovery.

Misses Janice and Jean Gow spent a few days with friends in Cornwall. They returned home on Sunday with Mr. and Mrs. Clifford Gallinger and Steven who were Sunday tea guests of Mr. and Mrs. Stan. Gow.

Mr. and Mrs. Kenneth Hummel and Mrs. Roy Cunningham were Sunday tea guests of Mr. and Mrs. Earl Droppo, Finch.

United Church Women Meet

The April meeting of Colquhoun United Church Women met at the home of the president, Mrs. Graham Wells, on Thursday with twenty ladies in attendance. Mrs. Robert Colquhoun was in charge of the worship service, "In Everything By Prayer." Mrs. Beatrice Colquhoun assisted with the Scripture reading and Mrs. Broder Millward closed with prayer. Mrs. Adams read a letter from Miss Margaret Keighley, medical missionary in Northern Rhodesia.

Mrs. Wells was in charge of the business period. She thanked everyone who helped with the Variety Concert to make it such a success. An invitation to attend the Elma Thank Offering meeting was accepted.

Mrs. Cecil Dennison gave a talk on a chapter from the Study Book, "India On The March." Mrs. Thos. Swerdfeger read a poem. The offering was received and dedicated by Mrs. Adam. Mrs. Wells closed the meeting with prayer. The hostess and committee in charge served lunch, and a social time was enjoyed.

Mrs. Lloyd Gallinger will be hostess to the May meeting.

Elma

Mr. and Mrs. Don. Beckstead, Sandy and Tommy, of Merlin, were guests of Mr. and Mrs. Harold McIntosh on Friday.

Recent visitors at the home of Mr. and Mrs. Donald Dillabough were Mr. and Mrs. Wray McPherson, Winchester Springs, Miss Ann Casselman, Mr. and Mrs. Leroy Hutt and Lorraine, Chesterville.

Miss Jean Armstrong spent Easter week with Mrs. C. M. Killen and daughters, of Kingston.

Mr. and Mrs. Egerton Barkley entertained Mr. and Mrs. Maurice Beckstead, Mr. and Mrs. Donald Dillabough, Mr. and Mrs. Graham McPherson and Lois in honour of Mr. Dillabough's birthday.

Mr. and Mrs. Melvin Dillabough have returned home from visiting Captain and Mrs. H. M. L. Brown at London.

Oak Valley

Mr. and Mrs. Leo VanAdrichem and family were Sunday visitors with Mr. and Mrs. Leonard Streng of Winchester.

Mr. and Mrs. Len. Clark, of Ottawa, called at the Tinkler home on Tuesday evening.

Mr. and Mrs. Earl Tinkler and Mr. and Mrs. Norman Tinkler and Cheryl called on Mr. and Mrs. Harold Copping of Dixon's Corners on Monday evening.

Mrs. Cecil Runions, of Finch, and Mr. Cecil Runions, Jr., of Cornwall, called on Mr. and Mrs. W. F. Salter on Wednesday last. Callers on Thursday were Miss Annie McKee, of Iroquois, Mr. Johnnie Doyle, South Mountain; Mr. and Mrs. Bert McLellan, of Merrickville. Mr. and Mrs. Dave Salter and Jeffrey, of Agincourt, were supper guests, and Mrs. A. Baker, Faye and Dale, of Cornwall, were week-end visitors.

Mr. and Mrs. Norman Tinkler and Cheryl called on Mr. and Mrs. Dwaine Kirker of Brinston on Sunday evening.

Mrs. W. F. Salter accompanied Mr. and Mrs. Hammie Thompson of Iroquois to Ottawa on Sunday to visit Mrs. Richard Kirkwood who is a patient in the Civic Hospital.

Mrs. Franklin Salter and family spent Sunday with her parents, Mr. and Mrs. Archie Christie, of Bedell. Karen Salter, who has spent the past week there, returned home with them.

Mr. and Mrs. Burton Beckstead, of Elma, visited at the Kirkwood home on Friday. Little Margaret Kirkwood spent the week-end at her home.



SMITH'S Photo Studio
- PORTRAITS
- GROUPS
- WEDDINGS
- COMMERCIALS

We specialize in . . . Children's Photographs
62 Kyle Dr. — Ph. KI 3-2873
Morrisburg

TV ATTACHMENT
for the hard of hearing
Features: Comes Complete
Special Price 1.99
Easy To Install
Plenty of Cord
Good Ear Tip
Money Back Guarantee
Money Order Please
Beltone Hearing Centre
Winchester, Ontario

FREE CONTEST
100 Valuable Prizes
Saunders Fur Storage Company
75 JOHN STREET - BROCKVILLE, ONT.
Please Write or Phone 342-2225
FREE PICK-UP and DELIVERY

PRICED for SAVINGS!
SUPER-CYCLE



CTC CANADIAN TIRE CORP'N
EASY TERMS
35.95
JUNIOR SIZES — BOYS' & GIRLS' — AGES 5 to 8

You ride the best — when you ride a Super-Cycle!
Tops in beauty, tops in popularity — Super-Cycle . . . it's sleek, it's swift, it's rugged, yet lightweight. Seamless tubular steel frame, baked-on enamel finish keeps it handsome for years of use.
Check all these fun-packed features —
• Non-rattle, gleaming white enamel mudguards • Rear reflector for extra safety • Double rubber block pedals • Heavy duty easy-rolling tires • Deluxe coil-spring 2-tone saddle • British-built safety coaster brake assures quicker, more dependable stops • Sparkling chrome-plated handlebars, sprocket, cranks, fork crown and rims • Boys' models are red; girls' models bright blue.
Boys' and Girls', ages 6 to 10 — 38.95
Ages 8 to 12; Boys' 20-18", Girls' 18" frame — 39.95
Men's and Youths' 20-22", Ladies' 20" frame — 39.95
See our 3-Speed Roadster and Racer at low, low prices.

STANDARD SERVICE Super-Lastic BIKE TIRE 26" x 1½"; 28" x 1½" — 1.69 EACH
.89 BIKE INNER TUBE Standard Service — 28"x1½" HEAVY DUTY — 26" or 28" x1½" 1.25

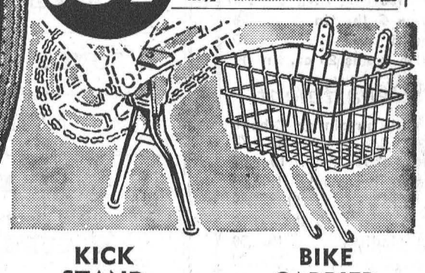

KICK STAND
"Two-Leg" stand supports bike firmly upright. Fits behind front sprocket. For 20" or 22" frame. ..... .89

BIKE CARRIER
Electrically welded construction with bright finish. Clamps and wire braces. Size 15" x 9" x 7½". ... 1.19

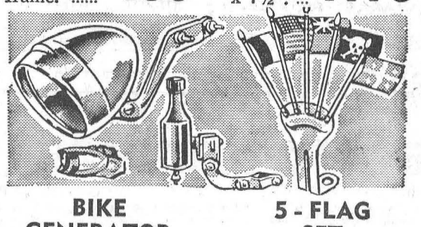

BIKE GENERATOR SET
Smart torpedo headlight in sparkling chrome. 6-volt generator, tail light, wire and fittings included. 3.19

5-FLAG SET
5 x 3½" on 8½" masts. Can. Ensign, French, USA, Quebec, Skull and X-bones. Silk flags. Complete .. .49

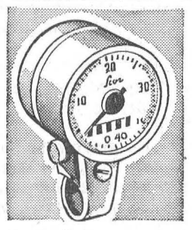

Super-Cycle SPEEDOMETER
Indicates speeds up to 40 m.p.h. Also registers mileage. Fits 20" or 22" frames ... 4.39

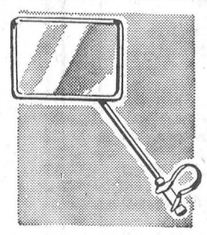

Rear View MIRROR
Rectangular, 3¼ x 2¼". Red reflector on reverse; 8½" arm. With bracket. Chromed ..... .42

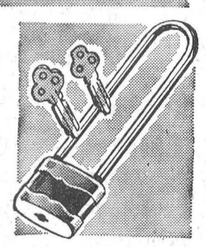

Steel Case BIKE LOCK
Brass plated; 5" shackle. With 2 keys. .29
Chain Lock — Chromed. Plastic sleeve. 39" .... .79

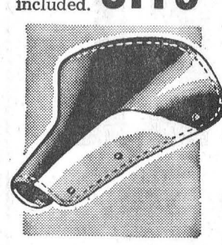

Deluxe Mattress SADDLE
Coil-springs assure comfort. 2-tone leatherette. 2.29
Juvenile Saddle — as above. 1.89



Two-Tone Bicycle HORN
Streamlined; pleasant dual-tone warning. Highly-polished. 10" long. 1.10

CTC CANADIAN TIRE CORP'N EASY TERMS
CANADIAN TIRE ASSOCIATE STORE
W. P. Henophy Ltd.
WILLIAMSBURG - KI 3-2845
4% CASH and CARRY BONUS COUPONS

GO with the great highway performer



A GENERAL MOTORS VALUE
'64 Chevrolet Impala Sport Sedan and (background) Impala Sport Coupe

'64 Jet-smooth Luxury Chevrolet

A hill is just something to admire the view from when you're driving a '64 Chevrolet. With engines up to a 425-hp V8*, getting from one side to the other wouldn't be much easier if somebody had put a tunnel there.

And if Chevrolet can go over a whole mountain so you hardly feel it, you can imagine how it goes over plain old bumps. Jet-smooth, of course. We put a big coil spring at all four wheels to soak up the bumps just as fast as they come.

As you'd expect, Chevrolet matches performance with outstanding luxury, inside that big beautiful Body by Fisher. All kinds of stretch-out room, wide thick-cushioned seats, yards of deep-twist carpeting and elegant fabric and vinyl upholstery — all make you feel good just being there.

With all its looks and luxury, you can see how anyone might get the idea that this great highway performer is a high-priced car. Unless, of course, they happened to look first at its reasonable Chevrolet price.

CHEVROLET

*Optional at extra cost.

See your local Chevrolet dealer

C-664C

"Be sure to see Bonanza over Channel CBOT at 9 o'clock Sunday night."

JOHNSTON MOTOR SALES (Kemptville) LIMITED
Kemptville, Ont. Phone 258-3403 Corner Prescott & Asa St.,

STOP GET THE BEST OF EVERYTHING AT YOUR CHEVROLET DEALER'S COMPLETE AUTO CENTRE STOP



Winchester

Archie Rice led the Monday evening Fireside group with 198, 232 and 239 singles to cross 669. Jim Lennox had 619-327, Lorne Isaac 577-233, Robt. Geggie 588-222, Howard Porteous 581-219, Les Whitteker 605-216.

Lyle Allen was top bowler for the Hallville Jets with 182, 157 and 200 for a cross of 539. Lanson Hyndman had 528-217, Keith MacNair 523-238, Erwin McCargar 514-190, Betty Allen 509-188.

Dale Casselman was top lady bowler for the Community League with singles of 248, 193 and 262 to cross 703. Irene Ouimet had 591-205, Barbara Blair 571-247. Dalt. Kenney was top man with singles of 257, 300 and 250 to cross 807. Lloyd Kenney had 712-291, Doug. Wilson 700-282, Charlie Ault 690-326, Murray Summers 677-307, John Gray 659-231, Dwight Lannin 651-219.

Nelda Gray led the Wednesday night Happy Gang with 204, 218 and 223 singles for a cross of 645. Muriel Levere had 588-213, Florence Helmer 573-195, Carrie Isaac 553-200, Marie Mattice 538-198.

Joan Casselman was top lady from Williamsburg Pioneers with a cross of 597 and singles of 151, 259 and 187. Gladys Hess had 541-229, Helen Hess 529-200. Ed. Hanson led the men with singles of 204, 282 and 258 for a cross of 744. Roy Barkley had 650-300, Dwain Hess 635-257, Fred Pinkus, 597-280, Bob McIntosh 597-202, Gerry Van Heirden 594-231.

Mabel Ogden led the Glamour Girls with a cross of 590 and singles of 142, 189 and 259. Ruth Pemberton had 566-235, Joyce Angus 531-218, Connie Carkner 528-216. Marg. Simpson rolled a 210, Maureen LaPorte 207.

Orman Savage led the Gay Twenties League with 240, 189 and 207 singles to cross 636. Marg. Dalgleish had 623-251, Daisy Robinson 558-267, Lil Sayant 534-218.

Curling Notes...

Bonspiel Winds Up Winchester Curling Season

Winchester Curling Club closed its doors for the season Saturday evening as the Club's Wind-Up Bonspiel came to a close with Howard Summers' foursome taking the honours in the season's finale.

In the competition for the two-game high the Summers team of Mr. and Mrs. Jim VanBridger and Doris Folkard topped all comers by winning both their games by very decisive scores. Runner-up to the two-game high winners was the Clark Curtis team of Mrs. Curtis, and Mr. and Mrs. Jack Fulton.

Final prize awarded after the Friday evening and all day Saturday bonspiel was to Jack Rennison's quartette of Mrs. Rennison and Mr. and Mrs. Don. Christie. A large number of Club members enjoyed a pot-luck supper at the rink from 5 until 7 p.m., while the hotly contested competition resumed at 7.

Metcalfe Curling Club Annual Banquet Next Wednesday

Metcalfe Curling Club has completed another very successful year, and at a special meeting of the executive plans were drawn up for a closing banquet.

Metcalfe curlers have attended a closing banquet since the Club was founded in 1925. Since 1950 the banquet has been held in the Community Centre and curlers have invited their families, and the public in general was given an open invitation to attend.

Ways and Means committee chairman Bill Porteous has a top notch program lined up with something of interest for everyone in attendance. Awards for the year's play at the Club will be presented, and a special guest speaker will be present.

Auction Sales...

AUCTION SALE

FARM STOCK and MACHINERY

On Lot 20, Concession 9, Township of Cumberland, 2 miles west of VARS, ONTARIO, on

SATURDAY, APRIL 18th, 1964

Commencing at 1 p.m. Sharp.

35 Head of High Grade Holstein Cattle consisting of: 12 Milk Cows fresh and due to freshen around Sale time; 1 Jersey Cow; 6-Two Year-Old Heifers, four bred for September, remainder likely bred by Sale time; 4 Yearling Heifers; 4 Senior Calves; 2 Junior Calves; 1 Bull, 7 months old; Spring Calves; 1 Dark Brown Mare, 8 years old, weighing about 1500 lbs., 1 Gray Horse, 10 years old, weighing about 1500 lbs.; 1 Set of Double Harness; 1 M.H. Grain Binder; 1 Cockshutt Mower, 6 foot cut; 1 Deering Mower; 1 Cockshutt Manure Spreader; 13-Disc Drill Seeder 2 Farm Wagons; 1 Set Adams Sloop Sleighs; 1 Set Sloop Sleighs with rack; 1 Single Sleigh; 1 M.H. Two-Score Plow, new; 1 Sulky Plow; 2 Walking Plows; 1 M.H. 51 Walking Plow; 2 Single Cultivators; 1 Set 12-ft. Drag Harrows; 1 Dump Rake; 1 Hay Loader; 1 Slush Scraper; 1 Disc Harrow; Whiffletrees and Neckyokes, Horse Fork, Rope and Pulleys; 1 Page Wire Stretcher; 2 Surge Milker Pails, only slightly used; Quantity of Baled Hay; Quantity of Household Furniture; and many other articles.

TERMS OF SALE—CASH

JOE. CORNEIL, Prop

STEWART JAMES, Auctioneer

48c

AUCTION SALE

LIVESTOCK, SPRINGERS, BEEF

We will offer for sale by public auction on the Hough Bros. farm, Twp. of Finch, 1 mile east of Finch 4 miles west of Avonmore on Highway 43, on

SATURDAY, APRIL 11th, 1964.

Commencing at 1 p.m. Sharp

All Cattle have been tested within the last 30 days.

40 Holsteins first and second calf Heifers due soon or fresh, 4 Pure Bred Holsteins due time of sale, 2 grade Jersey Springers, 4 grade Ayrshires, 2 fresh, 2 springers, 10 Holsteins 2 years old, Heifers bred for fall, 5 Holstein yearlings.

20 Hereford beef, some cows with calves by side, rest due to freshen soon, 10 Hereford Heifers open, 10 Hereford Steers 1½ years old, 8 Hereford Heifers 9 months old, 4 Black Angus cows fresh with calves, 2 Holstein breeding bulls, 1 Beef breeding bull Hereford & Charolais crossed, Repossessed 1954 Pontiac.

TERMS CASH

If necessary: credit arrangements can be made to suitable risks if prior arrangements are made at least four days before sale with Manager.

HOUGH BROS. Prop.
Finch, Ontario.
JAMES BLAIR, Sales Manager
Avonmore, Ont. Tel.346-2159
MURRAY BLAIR & DELMER SPRATT, Auctioneers

48p

AUCTION SALE

FARM MACHINERY, HORSES and FARM PRODUCE

On Lot 5, Concession 6, Township of Mountain, ¼-mile west of Mountain Village, on

SATURDAY, APRIL 11th, 1964

Commencing at 1 p.m. Sharp

Having sold my farm I offer the following articles for sale without reserve: 1—Brown Horse weighing about 1500 lbs.; 1—Brown Horse weighing about 1300 lbs.; 1—Case Model S Tractor with hydraulic pump; 1—McKee Harvester with wagon complete; 1—I.H. Four Bar Rake, on rubber; 1—Tractor Grubber on rubber; 1—Set of Fleury Bissell Tractor Disc 16-14; 1—Set of Drag Harrows; 1—13 Disc Seed Drill, equipped with fertilizer attachment; Set of Chain Harness; 1—M.H. three furrow Tractor Plow; 1—I.H. two furrow Tractor Plow; 1—Walking Plow; Single Cultivator; 1—Two Row Corn Cultivator; 1—Weeder; 1—Rubber Tire Wagon; 1—Bale Elevator; 1—Hay Loader; 1—Corn Binder; 1—F&W Grain Binder, 6-ft. cut; 1—Potato Digger; 2—Sets of Sloop Sleighs; 1—John Deere Manure Spreader; 1—Ton Ford Truck, with cattle rack; 1—Case Power Mower, 7-ft. cut; Universal Milking Machine, three single pails; about 30 Dairy Cans; 2—Sets of Platform Scales; One Page Wire Stretcher; a quantity of baled Hay and baled Straw; a quantity of Lumber and Plank; a quantity of Snow Fence; Galvanized Water Tank; many other articles too numerous to mention.

TERMS OF SALE—CASH

A. HAROLD CLARK, Prop.

STEWART JAMES, Auctioneer

47-48c

AUCTION SALE

FARM SOCK and FARM MACHINERY

Quartland Farm, Village of Winchester, Ont., off Highway 31.

Owned and operated by Walter C. MacDonald

FRIDAY, APRIL 10th, 1964

Commencing at 1:30 p.m. Sharp

50 Head of Registered and High Grade Holstein Cattle, consisting of: 40 Head of Cows and Heifers, fresh and due to freshen around sale time. 4-Two - Year - Old Heifers bred for fall. 3 Registered Junior Calves. Spring Calves.

About 1000 bales of clover and timothy hay.

FARM FOR SALE

At the same time aid place I offer for sale, my farm property, subject to a reserve bid, consisting of 105 acres more or less of good fertile, well drained land. Good farm home and buildings with all modern conveniences. This farm could be sub-divided—an excellent place to sell building lots.

Terms of Sale Cash—terms on farm property will be made known day of sale or can be arranged with proprietor prior to sale.

W. C. MacDONALD, Prop.

STEWART JAMES, Auctioneer
Basil Dawley, Pedigrees.

47-48c

Fuel Jets New St. Lawrence Champs

Williamsburg Fuel Jets have won the St. Lawrence District Intermediate Hockey Championship. They win with the district title the Carling Brewery Shield.

Another addition to the large silverware collection the Jets have accumulated this year may be the Citizen Shield. Unless a challenge is received shortly from a northern team the Shield, emblematic of Valley Intermediate Hockey supremacy, will go to the Jets. If a challenge is received the game will be sudden-death one game.

In the final game against Ingleside the lakefront crew went into the game with only eight players but managed to pick up one during the course of the game. The final score was 5-3 for Williamsburg with the night's big scorer being Harry Fetterly who potted all three Ingleside tallies.

Ray Imrie and Lloyd Guy, with assists from Ron Casselman, Baden Carr and Cliff Warden put the Jets on the sheet in the first period. Guy and Imrie each scored in the second stanza, with Bill Casselman chipping in the the final Jet score. Assists went to Gord. Kerr, Earl Brown, Ray Casselman, Cliff Warren and Baden Carr. For Ingleside Fetterly scored two in the second and one in the third.

Coming Events

CHICKEN BAR-B-Q

Winchester Fire Department will hold a Chicken Bar-B-Q at the 100 Club Community Park, on **Wednesday, June 3rd, at 5.00 p.m.** Following the Bar-B-Q a ball game between CFRA and the Firemen, (silver collection). Tickets $1.25, available from all Firemen. 48c

WINCHESTER CURLING CLUB RUMMAGE SALE

The annual Rummage Sale, sponsored by Winchester Curling Club, will be held in the Legion Club Rooms on Friday and Saturday, April 24 and 25. Donations to this annual sale will be greatly appreciated and persons wishing to have goods picked up should contact Hugh Eadie. Collection of items will take place on Wednesday, April 22nd. 48c

OTTAWA VALLEY YOUTH TIME "THE THREE SONS"

Ottawa Valley Youth Time presents "The Three Sons" Gospel Team from Ottawa. Also a regular feature Teen Bible Quiz, Williamsburg versus Metcalfe-Manotick, Friday, April 10th, at 8 p.m., in Vernon Presbyterian Church Hall. Interdenominational. Everyone welcome. 47-48c

MOVIES

NOW SHOWING

Thurs., Fri., Sat., ARRIL 9-10-11

"That Touch Of Mink"

Starring Cary Grant and Doris Day, Co-Starring Gig Young and Audrey Meadows.

—In Eastman Colour—

Mon; Tues; Wed; APRIL 13-14-15

"The Leopard"

—Cinemascope and Colour—

Starring Burt Lancaster and Alain Delon

—Adult Entertainment—

The Winchester

The BEST for the LEAST!

OUR RICH, NUTRITIOUS **MILK-20¢** NOW ONLY Quart

CARTON MILK .....now available at 21c quart

— From our Salesman or your favourite Food Market —

Reynolds' Dairy - Ph. 774-2104

Food Buys

Chocolate Cookies	2 lbs.	.69
Tulip or Delmar marg.	2 lbs.	.49
Schwartz Peanut Butter	16 oz.	.39
Schwartz Prepared must.	16oz.	.22
Bayer Aspirin 48's (10c off)		.45
Bake Easy Shortening	2 lbs.	.49
Scoop ice cream (3 pints)		.49
Astor inst. coffee 6oz. save 30c		.99
Golden Honey 4 lb. tin		.98
White Sugar 5 lbs.		.79
Superb pork & beans 20 oz. tin		.19

Meat Department

Beef Steak, rnd., sirloin or T-bone	lb.	.75
Boneless pork chops	lb.	.69
Chicken legs or breasts	lb.	.53
Pork Liver	2lbs.	.49
Hamburg	3 lbs.	$1.00
Daisy Bacon rindless	lb.	.59
Bologna	lb.	.35
Cello Wieners	lb.	.49
Slab Bacon	lb.	.49
Sausage Meat	3 lbs.	$1.00

MacPherson & Summers

COLD STORAGE ....Ph. 774-2613

EAST END MARKET Ph. 774-2103

PRICED RIGHT FOR SPRING!

STAINLESS STEEL COOKWARE

SONNY TRANSISTOR RADIOS

TIMEX WATCHES

G. E. ELECTRIC RANGES

CLOCKS FOR EVERY ROOM

G. E. ELLIOTT

DRY GOODS and HARDWARE

PHONE 774-2614 WINCHESTER

Farm Machinery Auction

SATURDAY, APRIL 11th at 10 a.m.

Athens Service Centre & Farm Supplies LIMITED

ATHENS, ONT.

(North of Brockville — South of Smiths Falls)

CLAYTON HANDS, Auctioneer

Each farmer who purchases one of the 50 reconditioned used tractors or other items to a value of $500.00 will receive a $100.00 CERTIFICATE good on the purchase of a New Calsa Sprayer, Lely Rake, Cockshut Plow, Kongsklide Cultivator.

This is our way of saying THANK YOU for increasing your Purchases from us 100% every 6 Months.

We look forward to seeing you at the Biggest Farm Machinery Sale Ever.

LUNCH AVAILABLE

Painting In Spring? Well Yes!!!



25% Discount On All Regular Lines...

Other Buys At Half-Price...

Our "March Markdowns" Offering of Pittsburg Paints Was So Well Received By Our Customers That We Are Extending Our Sale to APRIL 18th.

SAVE DOLLARS BY BUYING YOUR INTERIOR AND EXTERIOR PAINT NEEDS FOR SPRING TO-DAY...

ALWAYS A BUY FROM A PAL YARD

H. S. Lannin Ltd.

Phone 774-2637 WINCHESTER

Headquarters

FOR ALL KINDS OF

STEEL

FOR

Contractors - Farmers

- WIRE MESH
- I BEAMS
- ANGLES
- CHANNELS
- PLATES
- ETC.

Call Collect - No Obligation!

Spring Special

PLASTIC PIPE

¾" GRADE-A	8.96	per 100
1" GRADE-A	10.88	per 100
1¼" GRADE-A	12.24	per 100
1½" GRADE-A	15.60	per 100
2" GRADE-A	22.80	per 100

Special Discount By The Roll

PINKUS Salvage & Auto Parts LIMITED

KI 3-2759 Williamsburg



GREATEST CAR SAVINGS!



This Week's Used Car Specials

1963 PONTIAC Parisienne, 2-door Hard Top
1963 PONTIAC Laurentian, 4-door Sedan
1963 PONTIAC Strato Chief, 4-door Sedan

1962 PONTIAC Laurentian, 4-door Sedan
1962 PONTIAC Strato Chief, 2-door Sedan
1962 PONTIAC Strato Chief, 4-door Sedan

1961 ENVOY Station Wagon
1961 PONTIAC Parisienne, 4-door Sedan
1961 PONTIAC Strato Chief, 4-door Sedan
1961 VAUXHALL Victor Super, 4-door Sedan

1960 CHEVROLET Impala, 2-door Hard Top
1960 PONTIAC Laurentian, 4-door Sedan
1960 PONTIAC Strato Chief, 4-door Sedan
1960 DODGE Pioneer, 4-door Sedan
1960 VOLKSWAGON Deluxe, 2-door Sedan
1960 SIMCA Aronde, 4-door Sedan

—o—o—o— AT —o—o—o—

WALTER C.

MacDONALD MOTORS

WINCHESTER LIMITED

Phone 774 2620 — Winchester

PONTIAC • BUICK • ACADIAN • VAUXHALL • GMC TRUCKS

SAVE NOW...

during Rexall Spring

1 CENT SALE

Starts Next Thursday

APRIL 16 to APRIL 25

LA ROSE PHARMACY

YOUR Rexall STORE

OPEN Tuesday, Thursday and Friday Evenings

PHONE 774-2309 For After Hour Emergency Needs

PHONE 774-2207 — WINCHESTER