# The Chesterville Record

FOUNDED IN 1894

Volume 99, Number 41 | Chesterville, Ontario | Wednesday, May 25, 1994 | Single Copy 50¢ (GST Included)


## NEWSBRIEFS

### Damage to cruiser

INGLESIDE — Police are looking for witnesses after a police cruiser was damaged at a bush party near Ingleside. Officers from the Long Sault OPP detachment were investigating a gathering of youths around a bonfire Friday night, but when they returned to their car they found the back window broken. While there were witnesses, none offered information. Anyone with information is encouraged to call the Long Sault detachment at 534-2223.

### Vehicles stolen

MOOSE CREEK — Thieves took a grey 1992 Yamaha Big Bear four-wheeler from Ron's Service Shop in Moose Creek last Tuesday. Thieves entered the fenced compound at the shop overnight, said Long Sault OPP Const. Joel Doiron. Police are also looking for a blue 1989 RZ350 Yamaha stolen from a Long Sault resident last week. It was displayed for sale on his front lawn.

### Babysitting course offered for teens

WINCHESTER — The Eastern Ontario Health Unit is offering a course in rescue breathing for babysitters as part of its continuing curriculum for 12 and 13 year-olds. There is no registration fee for the course, only a $3 charge for books.

### Walk on the wild side with birds

MORRISBURG — Experience the nightlife at the Upper Canada Migratory Bird Sanctuary June 1. Crickets, frogs, raccoons and owls will be standing by to serenade the curious during a 90-minute tour of wetlands and hardwood forests. The walk starts at 6:30 p.m. from the visitors' centre. Long pants and long-sleeved shirts, as well as mosquito repellants are advised.

### Parks hosts volleyball tourney

LONG SAULT — Campers, picnickers and volleyball enthusiasts alike are invited to the Parks of the St. Lawrence Volleyball Challenge May 27 at the Milles Roches picnic area on the Long Sault Parkway. The cost is $25 for each team of six, and includes two car passes for the parkway, barbecue, snacks and refreshments. The tournament will proceed by elimination and all teams are guaranteed at least two games. For information or registration, call 543-3704.

### Vision 2000 plan will be discussed

MOREWOOD — The SD&G Public Board director of education Jim Dilamarter will speak about the board's Vision 2000 proposal and its implementation as a guest of the Morewood School Committee. The event will be held Wednesday, June 1 at Morewood Public School, 7:30 p.m.

### Senior injured during robbery

Crime Stoppers this week is asking for the public's assistance in solving a robbery that occurred May 7 at 10:30 p.m. at a Morrisburg home. Three males in their 20s, wearing disguises, broke into the home of a retired couple and held them at knifepoint, demanding money. The elderly man was cut on the hand and required hospitalization, and the robbers fled with credit cards and $600 cash. If you have any information on this or any crime, call Crime Stoppers at 1-800-265-TIPS (8477). If your tip leads to an arrest, you may qualify for a cash reward of up to $1,000. You do not have to reveal your identity to help solve a crime.

## THIS WEEK


Roxborough appeals United Counties levy.....2

Upper Canada Village opens for season.....5

Environment Canada introduces weather line for farmers.....8

R-0 Lancers defeated in soccer final.....13


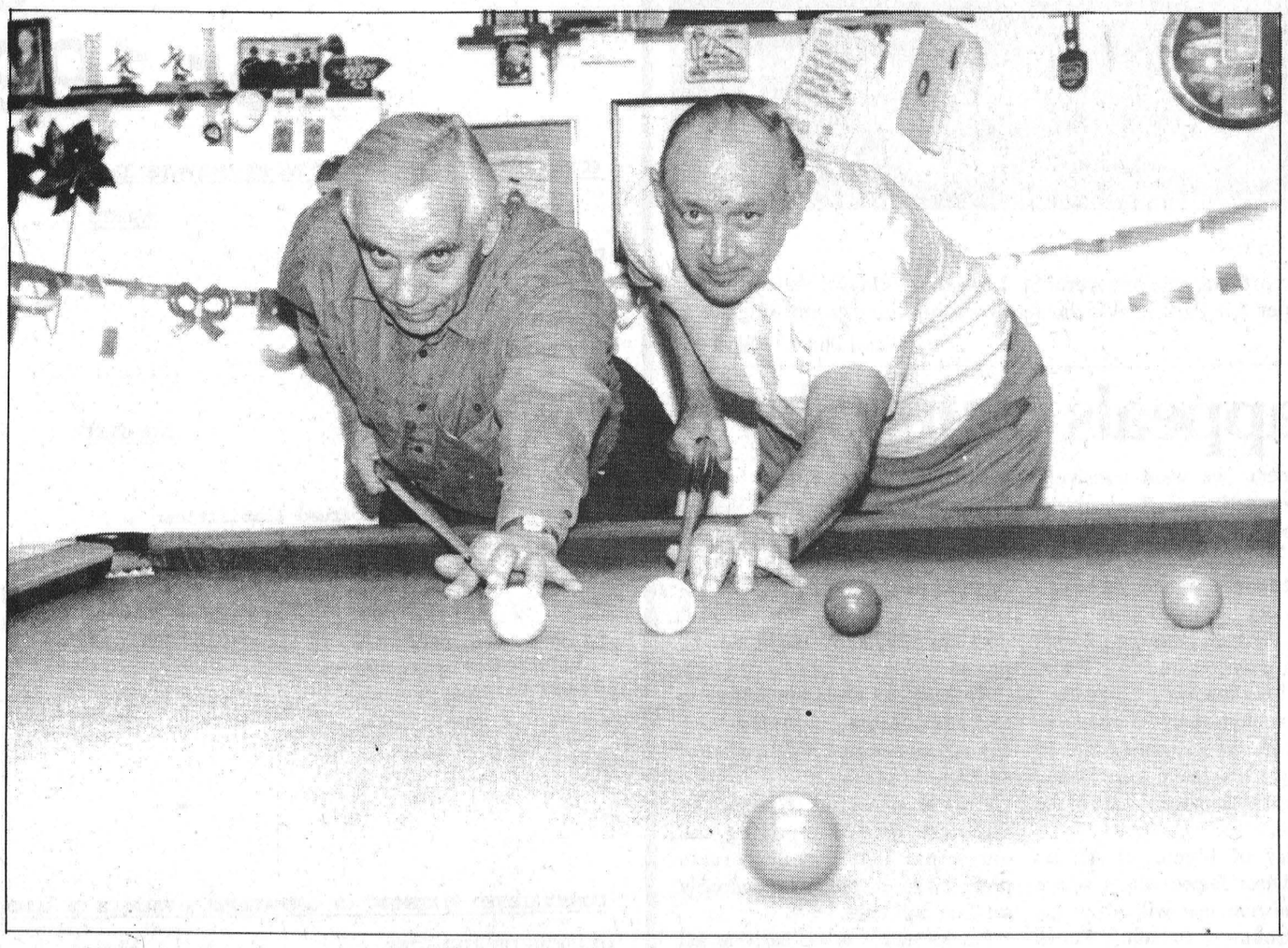

*Snookered*

Al McGillis, left, and Cliff Morrison racked 'em up last Thursday in Williamsburg as part of the SD&G Seniors' Games snooker tournament. McGillis, of Cornwall, earned a silver medal after losing to Morrison, of Morrisburg, who has earned the right to represent SD&G at the upcoming Ontario Seniors' Games in Sudbury. Please see page 14.

Record Photo - Thatcher

# Nestle will lose juice line in '95

**Greg Hewitt**
Record Staff

CHESTERVILLE — Juice production will move from Chesterville's Nestle factory at the end of 1994, affecting 22 employees.

The employees, who are currently on layoff, will be eligible for either a voluntary severance package or 10 new openings in coffee thanks to increased production.

Nestle spokesperson Marianne King-Wilson said the 22 employees were called in individually earlier this month and told of the situation.

The voluntary severance package, she said, was designed by the union and the company earlier this year. It offers financial compensation based on each employee's length of service to the company.

The 22 juice line workers were on layoff when they were told the line would not be in Chesterville next year. They had worked a total of 31 weeks in 1993, 13 this year and are expected to work 18 more by the end of the year.

*"It's never an easy situation for a person to have news of this kind. But we have been able to offer them ways of dealing with the effects of redundancy and the union has been very helpful with that."*

**-Nestle Spokesperson Marianne King-Wilson**

The 10 new coffee jobs are support positions to key coffee positions.

King-Wilson said the seven-month warning of the loss of the juice line, along with the severance, will help the affected workers.

She also said the warning will allow the workers to compete for the new coffee positions.

"It gives them the opportunity to look at job opportunities for the future.

"It's never an easy situation for a person to have news of this kind," King-Wilson said, "but we have been able to offer them ways of dealing with the effects of redundancy and the union has been very helpful with that."

# Park land for sale to highest bidder

**Mike Aiken**
Record Staff

MOREWOOD — Winchester Township's attempts to buy parkland in the hamlet of Morewood may be more complicated than first appeared.

Council has been misinformed on the bidding process, said landowner and councillor Jack Durant.

"The property is for sale to the highest bidder," he says, referring to a vacant lot across from the war memorial at the main intersection in the hamlet.

While Durant was away on business last month, members of council and the Morewood Greenspace Committee had been operating under the assumption that the land would be reserved for the township, if it wished to make a bid on the property.

The purchase price of the property was estimated at $32,500. The township has $39,000 in development charges collected from Morewood residents for the purchase of parkland in the township.

Reeve Claude Cousineau, who used to own a part of the land, said he was taken aback by the change, but had no comment on how it might change the process.

Council is set to discuss the park issue again at its regular meeting June 6. Councillors discussed it at length at their monthly meeting May 2, as well as a special meeting May 16.

Morewood Greenspace Association spokesman Bob Thomas said he was also surprised by the change, but hoped to have a decision by the end of June.

He also wanted to avoid entering into the controversial debate surrounding recreation spending.

"We've been talking with other recreation associations assuring them that we're not after their money and most have been very supportive," he said.

With Durant declaring a conflict of interest and the reeve restricted by provincial law from moving or seconding motions at council, Morewood residents need support from two of the remaining three members of council.

Thomas is optimistic that after councillor Ed Gibson reviews the information on the purchase he will come to support residents and vote in favor of the purchase.

Gibson and councillor Gord Johnson voted against the proposal at a special meeting of council May 16. Gibson was absent when the issue was first debated May 2 and said later he needed more time to study the information.

Deputy-reeve Wyman Barton said he favors the idea and moved a motion in favor of the purchase May 2, but it was killed when Johnson refused to support it.

Johnson again blocked passage at the special meeting, saying he felt the land was unsuitable for parkland and that the money might be better spent elsewhere in the township. The hamlet already has a community centre and ball diamond, he added.

# Tractor training prevents tragedy on the family farm

**Mike Aiken**
Record Staff

With a look of intense concentration, Ryan Fawcett puts his tractor into reverse and prepares to back out of the barn with a trailer. He's only 11, but Ryan has already been driving a tractor for two years.

His dad taught him the basics on the family farm, when he was nine. Tonight he's going to get proper instruction from members of the Dundas County Farm Safety Association as well as leaders in his 4-H club.

Ryan's a bit nervous. He turns the wheels one way and then the other before finally getting the hang of it. In the end, he leaves the driver's seat with a feeling of confidence.

"It's a good club," he says. "I've learned a lot about farm safety."

About 20 boys and girls between 10 and 11 years-old are in the group at the Chesterville Fair Grounds. While most have had experience driving a tractor, over the next two hours they'll each get a chance to refresh and refine their driving habits with one-on-one supervision.

The Farm Safety Association has compiled statistics on tractor and farm accidents for more than 16 years. Since 1976, 48 per cent of farm accidents have involved tractors, which translates into 288 of the 602 fatalities that have occurred on the farm.

"A lot of farmers will put their sons on [the tractor] to help them pick stones, but they've never changed gears before," says Dundas County Safety Association representative Richard Presley. "You can always tell the ones that have driven a bit before. They just jump on and don't bother putting on their seat belt," he says.

Farm Safety Association representative Sheila James has also offered to help out, along with parent Renny Van Gilst.

"I'm trying to instill in them some safety consciousness," says James. "They live on a farm, but their families don't always teach them good habits."

A short video illustrates safe driving techniques and how to avoid dangerous accidents.

As a parent and farmer, Van Gilst appreciates the lessons.

"The new articulated tractors with power assisted steering can move faster than a person can get out of the way," he said.

He also listened carefully to lessons about gravity boxes and silo gases. It can take only two or three seconds to be trapped in flowing grain emptying from gravity boxes, while silo gases are most dangerous within 24 hours of the silo being filled.

Bernie Vander Zweep has two sons in the course. As he picked them up when the course was over, he reminded himself to pick up a proper scraper for cleaning out his equipment.

"It's definitely a good idea to get kids safety conscious," he said.



Ryan Fawcett, 11, of Fawcett Road gets help from Andreas Jampen.



## *Just plane fun*

Pilot Jack Thorpe of 'Carp International Airport' was one of several St. Lawrence - Ottawa Valley Flying Farmers who touched down at the Winchester Air Park in Winchester Township Sunday morning for a breakfast gathering.

Record Photo - Thatcher

# Roxborough appeals county levy

Greg Hewitt
Record Staff

MOOSE CREEK — Roxborough Township has appealed its $272,956 United Counties levy to the Ontario Municipal Board.

And the appeal could result in an increase in the levies of SD&G's other municipalities.

Council was shocked in early April when it learned its levy to the United Counties increased from $198,199 in 1993 to $272,956, a hike of 37 per cent.

The dramatic increase resulted because the rates provided to the United Counties to set the levy were taken before a township-wide property reassessment last year.

The Ontario Municipal Board is expected to call a hearing to solve the matter before the end of June.

"When you hit the new basis of reassessment, we were massively overcharged," said Roxborough Township Reeve Carson Payne.

Payne said the amount the levy should be reduced cannot yet be calculated, but would hopefully be closer to the average seven-per-cent for other municipalities "or lower, not the 37 per cent we got hit with."

If Roxborough's levy is substantially reduced, as expected, the 19 remaining municipalities in SD&G will have to pick up their share of the difference.

Ministry of Municipal Affairs policy adviser James Woods said a new regulation that will allow the United Counties to adjust levies before December 1994 will be introduced.

But Roxborough administrator and acting clerk- treasurer Gary Drysdale said the township is pursuing the matter through the OMB because it's "better safe than sorry."

"Without the benefit of seeing what the regulation specifically stated we couldn't afford to see the deadline pass without filing and objection (to the OMB)," he said, adding the regulation might not be passed in time.

He said the township prefers to seek an OMB ruling rather than leave any adjustment to the discretion of the United Counties.

United Counties Clerk Ray Lapointe said readjusting the municipal levies could create problems for those that have already set their mill rates.

But he said it is too early to tell what the counties will have to do, as it is possible the adjustment could be made to next year's levies.

"We have to wait and see what the OMB will direct or what the (new) regulation will direct."

# Local Liberals elect 1994 executive

MORRISBURG — The Stormont, Dundas, Glengarry and East Grenville Provincial Liberal Association earlier this month elected its executive for the coming year.

Iroquois Reeve John McAllister, president for the past three years, decided to step down. He will continue to serve the association as past-president.

Ruth Abercrombie of Oxford Mills was acclaimed president of the association, and Monkland's Len Sabourin will serve as executive vice-president. Dr. Gerry Rosenquist of Morrisburg was elected treasurer, Brenda Loucks of Iroquois general secretary and Dwight Spencer of Oxford Mills as membership secretary.

Serving as county vice presidents will be Leona McIntosh of Iroquois (Dundas), Richard Walker of Lancaster (Glengarry) and Chuck Ursel of Kemptville (Grenville).

Directors named to the executive include Sharon Duprau, Carson Payne and Morris Shaver for Stormont; Sandy Boyce, Randy Goodfellow, Rhonda Kelly and Guy De Puyjalon for Dundas; Diane Bedford, Ernie Lalonde, Frank Periard, Charles Sangster and Susan Walker for Glengarry and Irwin Adams, George Dick and Jim Pontbriand for East Grenville.

Past candidate Denis Sabourin will continue to serve as public relations director for the association.

The SD&G and East Grenville Liberal Association, along with the Cornwall-Cornwall Township Association are holding a strawberry social at the Best Western Parkway Inn, Cornwall, on June 26 from 1 to 4 p.m. Provincial Liberal Leader Lyn McLeod will be the guest of honor, and tickets are available from riding association members.


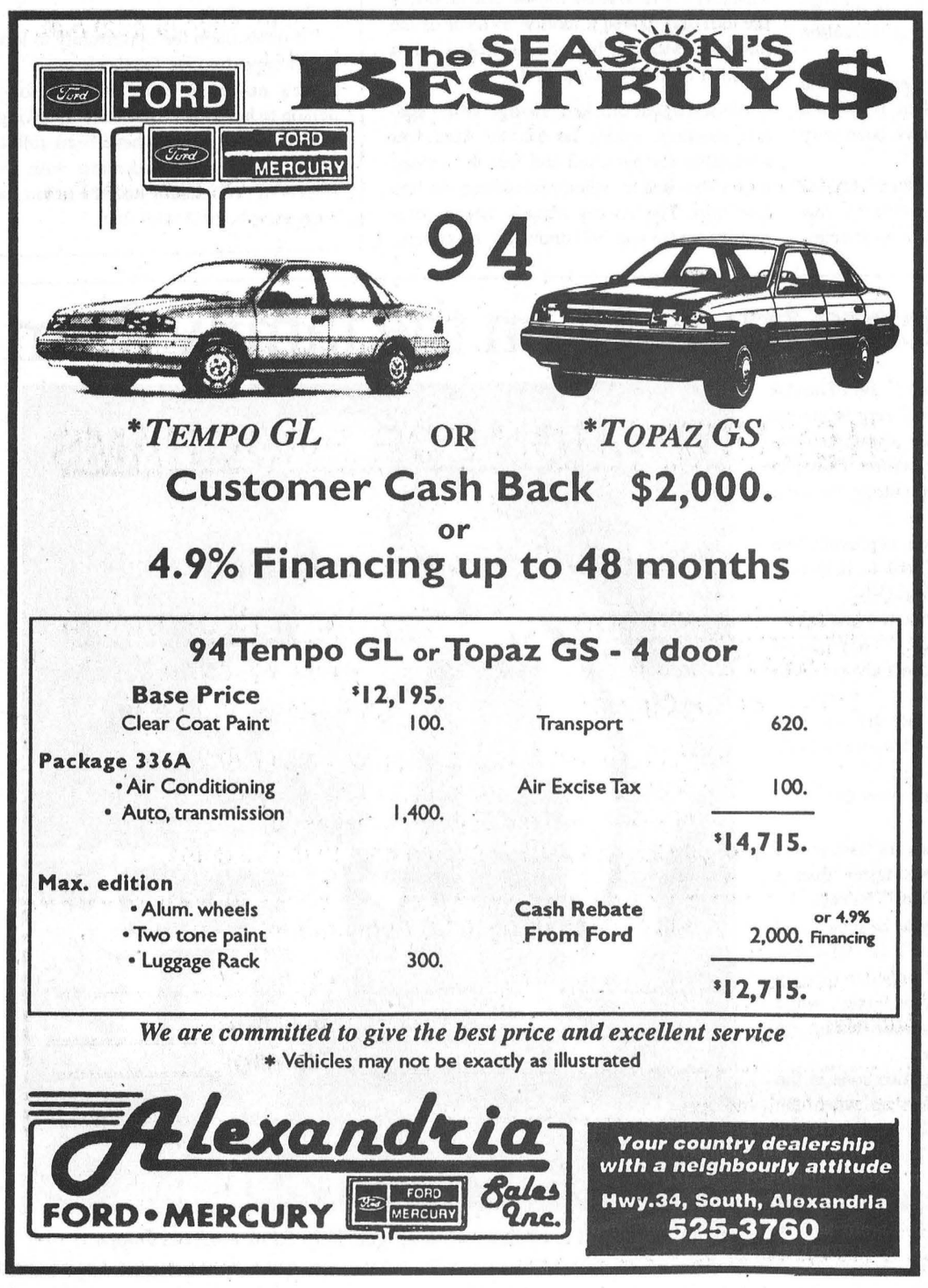



UNITED COUNTIES OF STORMONT, DUNDAS AND GLENGARRY

# Financial Highlights for 1993

| CONSOLIDATED BALANCE SHEET AS AT DECEMBER 31, 1993 | 1993 | 1992 |
|---|---|---|
| **ASSETS** | | |
| Unrestricted | | |
| Cash | $ 20,415. | $ - |
| Accounts Receivable | $4,843,000. | $5,124,211. |
| Long-Term Receivable | - | 40,000. |
| | $4,863,415. | $5,164,211. |
| **LIABILITY** | | |
| Bank Indebtedness | $ - | $ 238,981. |
| Temporary Loans | $1,600,000. | $ 300,000. |
| Accounts Payable and Accrued Liabilities | $ 969,324. | $ 973,621. |
| | $2,569,324. | $1,512,602. |
| **BALANCE OF FUNDS** | | |
| To be used to offset (or to be recovered from) taxation or user charges | $ 458,120. | $ 526,445. |
| Reserves | $1,835,971. | $3,125,164. |
| | $2,294,091. | $3,651,609. |
| | $4,863,415. | $5,164,211. |

**CONSOLIDATED STATEMENT OF OPERATIONS & BALANCE OF FUNDS**

| SOURCES OF FINANCING | BUDGET 1993 | ACTUAL 1993 | ACTUAL 1992 |
|---|---|---|---|
| Requisition on local municipalities | $ 6,353,400. | $ 6,419,239. | $ 6,243,915. |
| Grants-Government of Canada | $ 1,200. | $ 2,051. | $ 1,190. |
| -Province of Ontario | $20,959,672. | $19,935,859. | $19,979,977. |
| -Other Municipalities | $ 606,200. | $ 888,995. | $ 825,168. |
| Fees and Service Charges | $ 1,694,290. | $ 1,594,704. | $ 1,621,761. |
| Other | $ 244,288. | $ 424,742. | $ 358,724. |
| Net Appropriations from Reserves | - | $ 1,289,193. | $ 65,325. |
| **BALANCE OF FUNDS AT THE BEGINNING OF THE YEAR** | | | |
| To be used to offset taxation or user charges | $ 450,000. | $ 526,445. | $ (48,299.). |
| Total financing available during the year | $30,309,050. | $31,081,228. | $29,047,761. |
| **FINANCING APPLIED TO** | | | |
| Current operations | | | |
| General Government | $ 721,000. | $ 746,473. | $ 769,102. |
| Environmental Services | $ 300,000. | $ 104,828. | $ 133,347. |
| Protection to Persons & Property | - | $ 35,345. | $ 21,813. |
| Transportation Services | $ 4,446,300. | $ 5,334,012. | $ 5,332,580. |
| Health Services | $ 462,200. | $ 440,164. | $ 411,127. |
| Social and Family Services | $18,644,900. | $17,364,903. | $16,928,657. |
| Libraries and Cultural Services | $ 829,050. | $ 786,694. | $ 797,071. |
| Planning and Development | $ 545,900. | $ 545,297. | $ 451,824. |
| | $25,949,350. | $25,357,716. | $24,845,521. |
| Capital | | | |
| General Government | $ - | $ 19,026. | $ - |
| County Road System | $ 3,314,700. | $ 2,461,392. | $ 2,811,660. |
| Social & Family Services | $ 520,000. | $ 2,571,034. | $ 595,591. |
| Libraries | $ - | $ 13,940. | $ 28,544. |
| Health - Hospitals | $ 200,000. | $ 200,000. | $ 240,000. |
| | $ 4,034,700. | $ 5,265,392. | $ 3,675,795. |
| Net appropriations to reserves | $ 325,000. | $ - | $ - |
| | $30,309,050. | $30,623,108. | $28,521,316. |
| **BALANCE OF FUNDS AT THE END OF THE YEAR** | | | |
| To be used to offset (or to be recovered from) taxation or user charges | $ - | $ 458,120. | $ 526,445. |
| Total applications during the year | $30,309,050. | $31,081,228. | $29,047,761. |

**NOTES**

1. These financial highlights reflect the operations, assets and liabilities of the municipality and the following local boards:

   Glen-Stor-Dun Lodge, Home for the Aged
   Stormont, Dundas and Glengarry County Library Board
   Cornwall Suburban Roads Commission.

2. The balance on the consolidated balance sheet of municipal equity (Deficit) of $458,120. (1992 - $526,445.) is allocated as follows:

| | 1993 | 1992 |
|---|---|---|
| United Counties of Stormont, Dundas & Glengarry | $ 460,649. | $ 519,121. |
| Stormont, Dundas & Glengarry County Library Board | $ (2,529.) | $ 7,324. |
| | $ 458,120. | $ 526,445. |

3. The total balance of reserves of $1,835,971. (1992-$3,125,164.) is made up of the following:

| | 1993 | 1992 |
|---|---|---|
| - Working Capital | $ 805,100. | $ 805,100. |
| - Acquisition of Fixed Assets | | |
| - County | $ 676,432. | $ 2,031,977. |
| - Glen-Stor-Dun Lodge | $ 45,169. | $ 41,874. |
| - Library | $ 6,716. | $ 6,391. |
| - Registry Offices | $ 161,978. | $ 154,472. |
| - Other Programs | $ 140,576. | $ 85,350. |
| | $ 1,835,971. | $ 3,125,164. |

4. Additional information concerning the audited financial report can be obtained from the Municipal Treasurer's office at 20 Pitt Street, Cornwall, Ontario, K6J 3P2 (Telephone: 613-932-4302).



## *Quiz masters*

The junior team from North Stormont Public School in Berwick earlier this month flexed its trivia muscles and defeated 21 other local teams to win the Canada Quiz competition in Cornwall. The team was tops in such topics as Canadian inventors, premiers and prime ministers. From left to right are Sarah Diefenbacher, Calah Wright, Vicki Ouderkirk, Kevin Carruthers and Grant Mahoney.

# Ministry to help health care workers

**Mike Aiken**
Record Staff

CORNWALL — Laid-off healthcare workers or those who have had their hours reduced by 50 per cent or more are getting help from the Ministry of Health.

The health sector training and adjustment program is also designed to help those currently working keep their jobs, says spokesperson Helene Fetterley.

"In Winchester and rural areas it's good for people to know that these systems do exist," says Fetterley.

The program is designed to help workers laid off from hospital jobs in Cornwall, but has expanded to include workers in other areas, as well as other fields such as nursing or retirement homes.

A transfer program allows employees targeted for layoffs to apply for upcoming vacancies with other health care facilities.

Up to $500 in funding can be provided for personal or financial counselling, retirement planning or small business advice.

Training or education courses to upgrade skills or qualifications, relocation and incidental costs, such as uniforms, tools and supplies can also be covered.

Ministry workers are also working with the federal government to help workers who are retraining get unemployment insurance benefits.

Workers covered by a workplace agreement through the Social Contract may also be eligible for funds from the $300 million Job Security Fund.

Eligible employees can benefit from a top-up to unemployment insurance benefits equal to 95 per cent of their original salary for up to 12 months.

They can also have the notice period for layoffs extended and get

Employees may also be listed in a job registry, where they can be more easily placed into vacant positions.

A spokesman for the Ontario Public Service Employees Union (OPSEU), Paul Bilodeau, says there is no word yet how many workers are expected to be affected by government cost cutting programs, but is hopeful the new program will help to protect workers.

"We're interested in making sure as many workers are protected [as possible] when hospitals are amalgamated or closed," he said.

While the Ontario Hospitals Association refused to sign a sectoral agreement with health care workers during Social Contract negotiations last year, Bilodeau is hoping the ministry's new program will make up the difference.

"It's an experiment in good faith," he said.

# Strong response to student job creation program on the farm

**Mike Aiken**
Record Staff

CHESTERVILLE — Within a week, more than $30,000 of the $48,000 available for student employment wage subsidies has been claimed by Stormont-Dundas farmers eager to hire summer help.

Wilhelm De Jong of RR 1 Chesterville says he will now get help stone-picking, fencing and cropping thanks to the provincial government's $1 million job creation program.

"We're a young couple just getting started. We've got a lot of plans and this will definitely help us get them done," he said.

After taking over the farm last April, the De Jongs have plans to pick more stones off their fields, work in the barn, do more fencing and get help with their cropping, as well as the usual chores associated with milking about 35 cows a day.

Last year, they got help from John van Delst, the former owner, but it was still a lot of extra work.

"This year, we decided to slack it up a little bit and hire somebody," says De Jong.

As of Friday, there were still 14 spots left for the wage subsidy program, which offers farmers a $3 an hour rebate on farm labor wages.

Students can be offered positions for a maximum of 320 hours, or 40 hours a week for eight weeks. Margaret Macdonald, spokesperson for the Agricultural Employment services, says there's been a strong demand across the province for the program, which was originally designed for horticulture operations in southwestern Ontario.

"We're anticipating we're going to reach our new budget," she said, adding it is unlikely there will be extensions.

"Once the last ones are gone, I would be willing to bet there won't be more," she said.

Agriculture minister Elmer Buchanan announced the program May 13. It is expected to create 1,100 jobs across Ontario.

Since the program was first introduced in 1992, more than $730,000 has been provided to producers, creating more than 900 positions.

# Winchester hospital conceives new fund raising foundation

**Michelle Valiquet**
Special to the Record

WINCHESTER — Fund raising at the Winchester District Memorial Hospital has entered a whole new era.

After two years of government red tape and countless strategy meetings, the health care facility has received government approval for the establishment of the Winchester District Memorial Hospital Foundation, an incorporated legal entity solely created to accept donations for capital equipment and capital projects.

In establishing a foundation, WDMH joins distinguished company. Most major hospitals set up foundations to provide their institutions with an ongoing method of generating money for capital equipment and projects.

"We don't get money from government for capital equipment," explains President Don Smith. "A foundation is similar to the recent HELP fund. It was set up for a specific purpose, to pay for the capital renovation project just completed...the foundation is like that, only it will be ongoing, not stop with one project."

Besides fulfilling an organizational need for the hospital, Smith says the foundation will be meeting the needs of the donating public too.

"Some people who donate to the hospital are concerned that their money might go towards operating costs. We'd never do that, but when they give to a foundation, they get that extra assurance... because a foundation's raison d'etre is funding capital projects."

The WDMH board of governors established a separate board to oversee the foundation which includes medical staff and members of the community. Bylaws were also drafted.

An application for a tax receipt number is currently in the works, says Smith.

"There have been a lot of legal hoops to jump through. This tax receipt number should be the last."

The work doesn't end with the creation of the foundation, according to Mary Jane Elliott, who represents Winchester Village Council on the WDMH board of governors.

"It's going to take time to get the ball rolling and make the community aware of the foundation and how it works," notes Elliott.

The hospital will be holding an official launching of the foundation sometime in the future to explain its operation to users, service groups and potential donators.

She expects the foundation will be popular with the hospital's supporters, adding, "A lot of people have been asking for a foundation to be set up...saying they'd be more willing to donate with one in place."


# SUMMER PROGRAMS

## Chesterville
## Recreation Department

## *Summer Aquatic Courses*

**THIS SUMMER FIVE (5) SESSIONS WILL BE OFFERED**

**June 20 - July 1**
**July 4 - 15**
**July 18 - 29**
**August 1 - 12**
**August 15 - 26**

**LESSONS OFFERED IN FIRST SESSION**

| Class | Maximum No. | Days Held | Time |
|---|---|---|---|
| Yellow | 15 | Mon. - Fri. | 6:00 - 7:00 p.m. |
| Orange | 15 | Mon. - Fri. | 7:00 - 8:00 p.m. |
| Red | 15 | Mon. - Fri. | 7:00 - 8:00 p.m. |
| Maroon | 15 | Mon. - Fri. | 6:00 - 7:00 p.m. |

**LESSONS OFFERED IN FINAL FOUR SESSIONS**

| Class | Maximum No. | Days Held | Time |
|---|---|---|---|
| White | 10 | Mon. - Fri. | 9:00 - 10:00 a.m. |
| Red | 15 | Mon. - Fri. | 11:00 - 12:00 Noon |
| Grey | 10 | Mon. - Fri. | 9:00 - 10:00 a.m. |
| Orange | 15 | Mon. - Fri. | 9:00 - 10:00 a.m. |
| Green | 10 | Mon. - Fri. | 11:00 - 12:00 Noon |
| Yellow | 15 | Mon. - Fri. | 9:00 - 10:00 a.m. |
| Blue | 15 | Mon. - Fri. | 10:00 - 11:00 a.m. |
| Orange | 15 | Mon. - Fri. | 11:00 - 12 Noon |
| Maroon | 15 | Mon. - Fri. | 10:00 - 11:00 a.m. |
| Yellow | 15 | Mon. - Fri. | 10:00 - 11:00 a.m. |
| Moms & Tots | | Mon. - Fri. | 12:00 Noon - 12:30 p.m. |
| Bronze | 10 | Mon. - Fri. | 8:00 - 9:00 a.m. (Book + $75.) |

***Maximum number per class will be enforced.***

**FEES: MOMS & TOTS - $35.00**
**RED CROSS LESSONS**
**$40.00 for "In-town" (includes Winchester Township)**
**$45.00 for "Out-of-Town"**

**ADULT LESSONS: 5:00 p.m. - 6:00 p.m.**

***Private Lessons for Adults or Children - Aqua-Fit***

## Public Swim Prices

Adults (18 & over) - $3.00
Students - $2.00
Children under 13 - $1.50
Seniors - $1.50

### Season Passes

Single - $50.00 - Family - $70.00

**Official opening of the pool will be Monday, June 20, 1994 at 6:00 p.m.**
Check pool area for public swimming times.

## Day Camp

A program for children will be offered this summer out of the Chesterville Community Park.
The program will be divided into two sessions.
1. July 4 - July 29
2. August 2 - August 26
Maximum registration is 20 children
This program runs Monday through Friday from 9:00 a.m. to 4:00 p.m.
Cost - $60.00 per session.

## REGISTRATION FOR PROGRAMS

will take place at

**Chesterville Community Hall**

**Pool Registration**
**Tuesday, June 7**
**7:00 p.m. - 8:00 p.m.**

**Day Camp Registration**
**Tuesday, June 7**
**7:00 p.m. - 8:00 p.m.**

Registration fee must accompany registration.
There will be a $10. charge on all cancellations.
No cancellations after the 2nd session.
No registrations will be accepted prior to above dates.

**Fill out and Bring in for Registration**

**Name:** _____ **Tel.:** _____

**Address:** _____ **Birth Date:** _____

_____ **Township:** _____

**Program registered for:** _____

_____

**Health Card No.:** _____

# EDITORIAL & OPINION

## EDITORIAL

### *Beaming up for the last time*

Television. The final frontier. Its continuing mission, to boldly portray what no one has portrayed before. These are the voyages of the TV viewer, whose sensibilities have been shocked and insulted since the invention of the cathode ray tube...

There is probably no single factor in the last 40 years that has shaped and defined our culture as much as television.

Few of us realizes the huge role television plays in our lives, how it is largely responsible for the way we perceive what is beyond out fingertips.

Too often, television's fictional offerings are empty portrayals of situations to which few can relate. But not always.

Across the world this week, millions of faithful trekkies will bid a tearful adieu to one of the most popular television series ever produced. The starship Enterprise, which enjoyed a reprisal of its original five-year mission in the 1960s, is ready to dock for the final time.

Star Trek's appeal, on the surface, may seem limited to those with a yen for science fiction. But in the history of television, Star Trek, both the original series and The Next Generation, are in an elite group of programs that both entertain and inform.

Much like All in the Family, Star Trek was always on the cutting edge of social comment. It's not easy to tackle social issues, let alone do it in a way that is entertaining and holds mass appeal.

But skilfully written and cast, every episode contains a message, a glimpse of human nature, a challenge and solution. It is a celebration of human spirit and ability.

Much like its introduction, the series boldy went where no series went before, exploring the human condition. It taught viewers many things about human nature and about creative problem solving.

The parallels, while mostly symbolic, were obvious. Dealing with hostile strangers on a weekly basis without violence was commonplace aboard the Enterprise. The crew, while extremely varied in race, ability and stature, worked as a single unit with a single purpose.

The voyages of the starship Enterprise, the flagship of the Federation fleet, will live on in syndication and on the big screen. And the people who were a part of it, from Captain Kirk to Captain Picard, will live on in the memories of legions of fans.

As the crew beams up for the last time, generations of fans will surely miss what was, in effect, an entertaining reflection of contemporary values.

The Chesterville Record
FOUNDED IN 1894

John A.H. Morris, President
Robin Morris, Managing Editor
Greg Hewitt, Editor
Donna Rushford, Advertising Manager
Brenda Oosterman, Sales Representative
Chris Thatcher, Sports Editor

Advertising Rates on Request
P.O. Box 368, Chesterville, Ont. K0C 1H0
Telephone: (613)448-2321 - Fax 448-3260

Published by St. Lawrence Printing Company Limited
Publications Mail Registration No. 0242

All layouts and composition of advertisements produced by employees of the publishers of the Chesterville Record are protected by copyright vested in the publishers of the Chesterville Record.

## OFF THE RECORD

# A reprise of Cowslips and Cowflops

By Robin Morris
Dubious Achievement Editor

Well Gentle Reader, what shall we peruse, following the hurly-burly of the holiday weekend in which I can rest assured, you celebrated the birthday of Victoria, Regina et Imperiatrix, as ardently as I.

Let's delve into our file under "C" and take a look at what we find under Cowslips and Cowflops.

A *Cowslip* to Dr. Walter Willett, chief nutritionist at Harvard University, whose recently-released study on hydrogenated vegetable oil inidicates that up to 30,000 heart disease deaths in the U.S. each year can be attributed to the consumption of margarine. Yessirreebob, oleo could be the end of you, despite those nauseating ads from the food giants which depict dairy products as wanton killers. When hydrogenated (solidified), vegetable oils can produce a fat — trans fat — not found in nature, much the same as when combined with dyes, polyester can produce colors not found in nature (check out any area golf course for corroboration). Unlike the natural fat found in dairy products, trans fat can lower levels of good cholesterol and increase levels of bad cholesterol. So the message seems to be that if you restrict your diet to such products as margarine, you can look forward to a death that, as the oleo ads would have it, is fit for a king.

*****

And another *Cowslip* for the wonderful folks in medical research. Did it never occur to the treehuggers of the dietary world that France has one of the lowest incidences of heart disease and yet you'd be hard pressed to get a meal anywhere in that country that isn't slathered in butter or a cream sauce, or immediately followed by a huge slab of heart-stopping cheese? Why didn't they just ask me? I'd've told them. And what makes the French so healthy? I'm glad you asked. Wine. Vin. Vino. Uisque beatha (Scottish Gaelic for the water of life and one of the very few words from that language to come into English, although it's been changed along the way to whisky. Aren't you glad you know?) The French manage to clear their arteries with a half litre of red wine a day, allowing them to live longer while maintaining a good glow. And if you think I'm talking through my hat, that information was gleaned from the *New England Journal of Medicine*, along with a comparison of heart disease in the U.S., especially in the southern Bible Belt, where the incidence of heart disease is the highest and the consumption of wine the lowest in the States. Heart disease is so prevalent in the Dorito Belt that it's known in heart research circles as Stroke Alley. If you've ever tried to buy a drink in South Carolina on a Sunday, you'll know that it's closed up tighter than a miser's fist, even if you tell the folks at the check-out counter at Food Lion that the half-gallon of Vendemia under your arm is purely for medicinal purposes. Next time I go to Myrtle Beach I'll get a prescription from Lonesome George Kellam, all in the interests of good health, mind.

*****

And lest you think I'm out to get the edible oil industry (a threat that I'm sure has the suits at General Foods quaking in their Guccis) a *Cowslip* to whoever came up with the concept of flavored coffee creamers. Now you can go to somebody's house for dinner and not have to skip your cup of post prandial jolt because the only coffee you know that will be served will be something from one of those horribly overpriced shopping mall coffee franchises. You know what I mean, stuff like a cup of Amaretto Chocolate Cheesecake French Vanilla Anisette Bailey's Irish Cream Scotch Mist. Now your hosts can serve you a cup of the regular stuff (preferably fine grind, made with filtered water and served with 37 per cent butterfat whipping cream - be sure to ask to make sure it's up to your regular standards) and if you want to assassinate the tastebuds normally reserved for coffee, then you can ask for one of those hideously flavored creamers without shifting your tasteless preferences onto me. And the world is a better place for it.

*****

In case you think I've gone soft in my dotage, a *Cowflop* to Ontario Hydro and its chairman, Maurice Strong. Don't you just want to scream every time one of those ads comes on TV telling you that there's a "new Hydro", that it's "time for the visionaries" and that Hydro is more concerned with planting trees than with overcharging you for the juice to run your CD? (For a reality check, take a look at your latest Hydro bill and examine the surcharge code for "Strong, Maurice: Costa Rican rainforest and campaign to be next Secretary-General of the United Nations.) Here's my suggestion for a new Hydro slogan: How about "power to the people"?




# THE FARMER'S WIFE S

By Wyn Thompson

Before the advent of frozen vegetables and the huge refrigerated trucks that bring California vegetables and Florida grapefruit to the supermarkets of Eastern Ontario, spring greens were eagerly awaited and greatly touted as a tonic for the winter-weary body.

In my childhood, my Grandmother dug dandelion greens to cream and serve on toast for lunch. She said she didn't care for having to wash them in several waters, but she welcomed their medicinal properties.

Today, I am not a dandelion digger but I do check out all early-growing edibles, beginning with the hard brown knobs of the fiddleheads the first weeks of this month, when a few green curls are sprouting forth from the root stock to the jumble of chive clumps where I am rewarded by a few tender spikes of new growth.

The purple shoots of the asparagus aren't green but they taste green with that same fresh, slightly bitter taste of the fiddleheads. The nights are still cool and the plants grow more slowly than they do in the more constant warmth of mid-June.

One thing I do like to use dandelions in is a salad of iceberg lettuce, the bitterness of its flavor being an added welcome to the bland supermarket lettuce. The flavor is that of the very expensive Belgian endive, and it pleases my frugal nature that it is there for the taking.

Another spring tonic that was sure to surface on my Grandmother's dining table was a good mess of young nettles and I can say that I really prefer them over any other wild edibles. Our grandmothers believed that bitter-tasting things were good for us. Evidently, it was good for her for she lived into her nineties as both her daughters, my mother and my aunt have.

Was this idea of bitter things being good for one a holdover from the Puritan ethnic that suffering is beneficial, or was it simply that most early medicines were very bitter?

It was thought that a tonic was just what you needed in the spring to shock you out of the winter doldrums. Praise be, no one is advocating sulfur and molasses or bitter herbs any more.

Actually, spring itself is tonic enough, the cool refreshing air, a mist of green caught in the branches of the poplars and willows, the smell of the rich damp earth sprouting forth a thousand points of green in field and garden.

Some birds are setting up housekeeping; others are feeding their young. Sometimes I think that birds know more about the care and feeding of young than people do. It certainly takes both parents to appease the chattering and squeaking babies. Can you imagine how many mosquitoes and black flies it takes to nourish a baby swallow? Boggles the imagination!

This year we were treated to a demonstration of how parenting should be done by a mother goldfinch. We never saw her nest, but one day instead of the two adult goldfinches being at the feeder, there were eight birds, including the four brownish young ones clinging precariously to a nearby branch.

The babies looked as big as their parents, mostly because their feathers were fluffed out, and they slapped their wings continually trying to balance themselves. They complained bitterly, begging for food.

The mother would take a mouthful of seed, fly up next to one of the babies and stuff it into his pink-lined beak. Whereupon his brothers and sisters would scream, "No fair! Me too!"

But mother had another role besides for she was bent on teaching them to fly. When they cosied up next to her on the branch, she flew off to another one. They whined piteously, then flopped about until they reached her. You could almost hear her saying, shape up and get your wings so you can feed yourself and explore the wonderful countryside.

For two days this performance went on. On the third day, the boldest one made it to the feeder and from then on their flight smoothed out quickly, if you can call a goldfinch's undulating flight smooth.

All of them, the males resplendent in canary yellow and black, the females more sombrely dressed, and the four fat brown babies with their white wing bars, all ate and argued together at the feeder. Then one day, they were gone, swooping off on strong young wings to make their own way in the world.

It was a rewarding experience to have been part of this parenting routine and we felt doubly rewarded for having fed the adult birds all winter. Through snow, ice, and freezing rain we made our way to the feeders twice daily and this was our reward. "I've often done more in life and been rewarded less," laughed the Farmer.

During our good spring rain a few days ago, I was reminded that you don't have to be Frank Sinatra to feel like "singin' in the rain." There are times when it rains on your barbecue or parade, but most of the time a gentle rain is blessed. It raises the water table, refreshes the lawns, and settles the dust.

Most of the time rain is ignored in Eastern Ontario, much like it is in Vancouver and the British Isles. One simply turns up the collar of one's rain slicker and pulls one's rain hat further down over the ears. In fact, we actually revel in a warm rain. But, we do not fancy hail, something we often are threatened with in mid- June.

In fact, we in Eastern Ontario appear to like a change in the weather. Did you ever think of how you get just a little bit bored with seven days of rain, or indeed, fourteen days of hot, dry summer weather? I find I get bored with an excess of this or that in the weather.

Neighbor Amanda and I were discussing this very fact over the fence the other night and she remarked, "We never outgrow our child's perspective that any weather aberration is exciting."

In fact, when a drought is broken by a good summer rain, it evokes more than just plain singing. We stand outdoors with upturned faces and shout our relief. It's more than pennies from heaven, it's dollar bills.

To ponder: "Whatever natur' does least, man does most."

- T.C. Haliburton, Sam Slick, 1838.

# *Village opens doors to an 1860s summer*

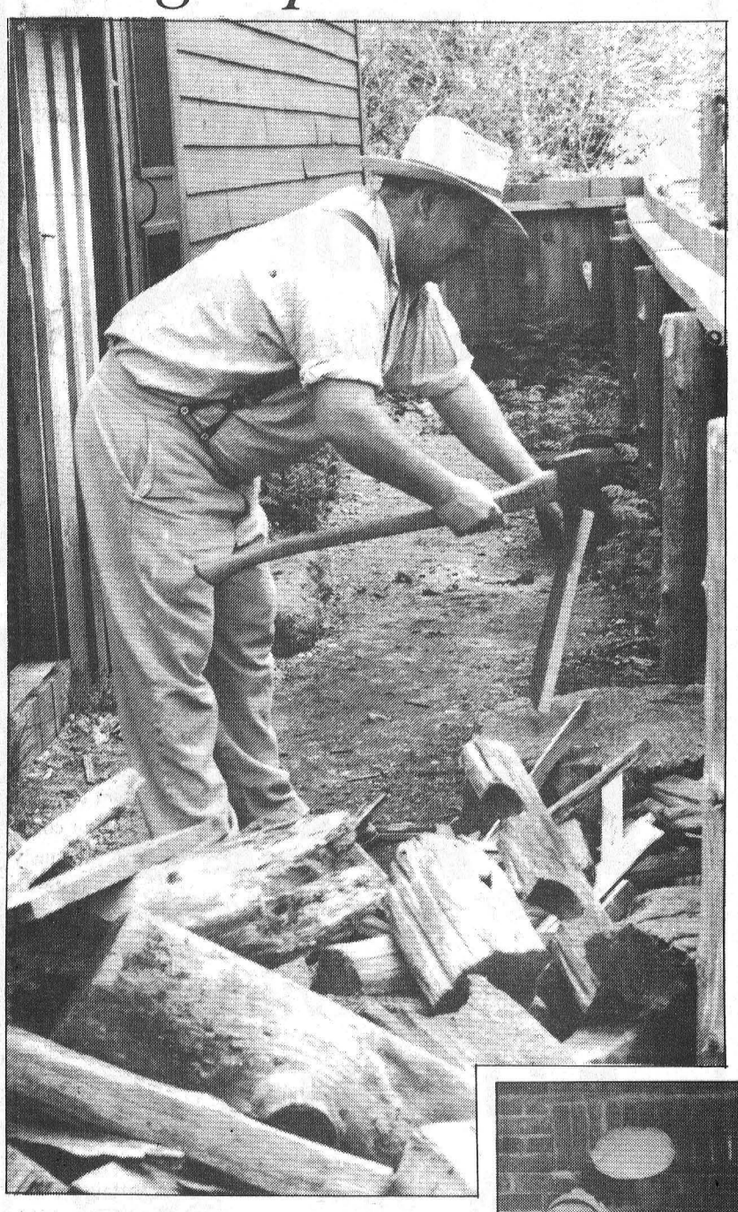

Liz Edwards
Special to the Record

MORRISBURG — It might be called a child's version of a working vacation.

Instead of a summer camp with swimming, canoeing and campfires, Upper Canada Village is offering its own version — a chance for youth aged nine to 13 to live like a child of the 1860s.

And life included plenty of chores since most children of that era would work on the family farm. Work will be part of the program but campers will also learn the games, songs and other activities of the time, says Gabriele Thomas, the village's public relations officer.

The Time Travellers Summer Youth Camp is one of the new programs at the Village this summer. The first five-day session begins July 3 and costs $250 a child.

The village officially opened last Saturday and will have its usual activities including such programs as sheep shearing, quilt show, spring walking tours and Harvest Days.

Two new special exhibits will be on display at the village this summer. From May 7 to Aug. 15, there will be a special exhibit featuring the court houses of Canada. As well, Elliot Pottery, named after the Aultsville man who made it, will be a feature at the village from May 7 until July 27. The display shows how pottery was a practical part of pioneer life.

"It was very utilitarian pottery so you're not looking at anything fancy. They're things that would be for everyday use, pots, umbrella stands, frames and all kinds of jars," says Thomas.

Visitors to the village will get their first glance at a tinshop which was put together last year. The tinsmith will move his business from the back of the Crysler store to the new shop June 5.

Folkfest, a celebration of folk music which debuted last year, will return again on Aug. 13. Folksingers Kate and Anna McGarrigle and Maritime band Colcannon will be part of the day-long event.

Last year budget cuts forced the village to close certain buildings daily on a rotating basis. The closures will continue this summer, says Thomas, but visitors will be informed as they come in the gate. Operating hours, from 9:30 a.m. to 5 p.m. daily will remain the same. The regular season ends Oct. 10.

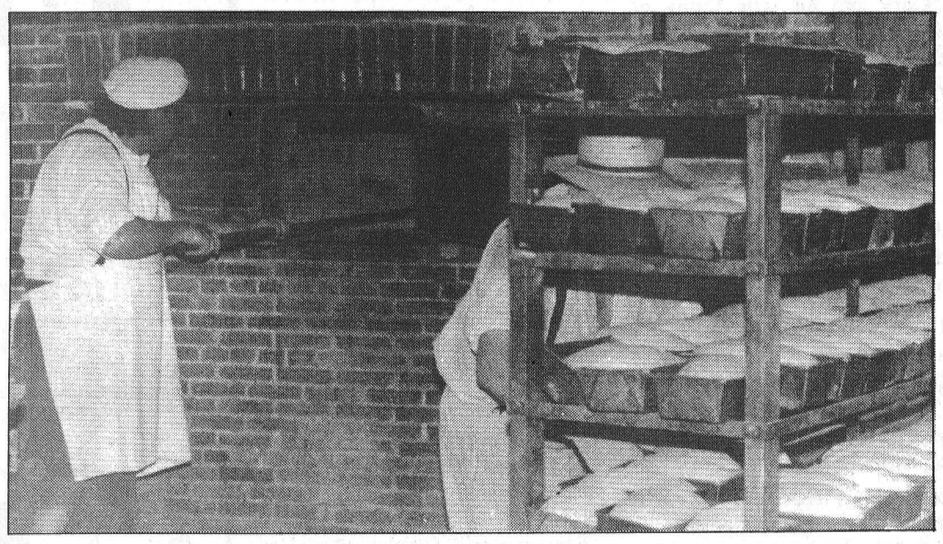

*Pastoral Upper Canada Village, east of Morrisburg, opened this weekend for another summer of 1860s tradition. From daily chores such as chopping wood and baking bread to tinsmithing, newspaper printing and farming, the village captures our forefathers' way of life as realistically as possible.*

# Activities set for Seniors Month

Liz Edwards
Special to the Record

WINCHESTER — Next month seniors will have some extra incentive to look for the gold in the golden years, according to Janet Levere, Director of Park Lane Seniors Support Centre.

June is Seniors Month and both the Nor-Dun and Park Lane seniors support centres in Winchester and Williamsburg have lined up activities to entertain and educate resident 65 and older.

The month kicks off with entertainment in the form of the Tail Waggers at the Park Lane centre in Williamsburg June 1 at 1 p.m. It is a dog act from the Cornwall area. Seniors who are dog lovers or just interested in entertainment can attend for admission price of $1.

"It's fun. It's especially nice for a lot of seniors who live in buildings where they can't have pets," says Nancy Gibson, Nor-Dun director.

For music lovers, the Thousand Island Lady Barbershop, a competitive singing group, will entertain with their quartets and groups of eight at the Park Lane Centre June 7 at 1 p.m. Admission is a freewill donation.

Also on the entertainment end, the Nor-Dun centre will have a popcorn and movie afternoon on June 16 at 1:30 p.m. The movie will be the comedy Mrs. Doubtfire starring Robin Williams. If the event is well attended, the centre will host more.

The month is also about helping seniors adjust to the problems that often come with aging. The Canadian Hearing Society will be at the Nor-Dun centre on June 8 around 12:45 p.m. to show seniors what services are available to anyone experiencing hearing loss. As well the Canadian National Institute for the Blind and Bell Canada will have as display of the many aids available for seniors who are blind or have poor eyesight.

Since June is also Dairy Month, the Winchester and Williamsburg Women's Institutes will promote milk and milk products. Through the Wheels on Meals programs they hope to distribute dairy refrigerator magnets and samples of milk products to seniors. Nutritional advice is always welcome, says Gibson.

"I think anyone living alone probably needs a reminder," she adds.

To wrap up the calendar of events, an official opening will be held for the Nor-Dun Centre Fri., June 24 at 10 a.m. The centre actually opened for clients last December with its programs in full swing by January.

## *East Dundas Dairy Club notes*

WINCHESTER — The first meeting of the East Dundas Dairy Club was held March 30 at the offices of the Ontario Ministry of Agriculture and Food in Winchester.

Elected to the executive were Curt Porteous, president, Daniel Shuler, vice-president, Derek Merkley, secretary and Siebren De Jong, press reporter.

The club's four leaders are Paul Helmer, Gord Milne, Paul Porteous and Linda Porteous. The club this year will focus on health and breeding in dairy farming.

At the second meeting, held April 26 at Helmcrest Farms, leaders informed the club about artificial insemination, and first and second-year members were taught the anatomy of a dairy cow.

Club members are looking forward to the next meeting, May 24 at ChestCreek Farms.

CANADA'S
## Fitweek '94
Make it happen!
MAY 27 - JUNE 5

In celebration of Canada Fit Week '94, the communities of Chesterville and Winchester, along with the Eastern Ontario Health Unit are involved in the healthy lifestyle concept of Active Living.

You are invited to participate in a Sneaker Day Challenge to celebrate Fit Week, May 27 - June 5, 1994.

**GUIDELINES:**

- individuals must participate in 20 minutes of continuous activity on Friday, May 27, 1994
- ballots can be filled out for various prizes
- Public Health Nurse will pick up completed ballots
- please photocopy as many extra ballots as needed

Other Sneaker Day activities on Friday, May 27th; with prizes for the cutest, silliest, dirtiest and cleanest sneakers awarded:

1. Chesterville Arena - Sneaker Teen Dance - Ages 8 to 14 - 7 p.m. - 10 p.m.
2. Matilda Recreation Centre - Sneaker Teen Dance
   - Preteens from 6:00 to 8:30 p.m.
   - Teens from 9:00 to 12:00 p.m.

Sunday, May 29th from 1:30 to 3:30 pm is the Winchester/Chesterville Family Fit Day Challenge. Chesterville won the trophy last year for recording the higher percentage of participation. Can Chesterville win again this year? It remains to be seen! Participants from both communities will walk, cycle, roller blade or skip rope in the downtown areas. Young children should be accompanied by an adult.

Participation for 20 minutes of physical activity qualifies for the prizes available. Ballots can be filled out and deposited at the local arenas.

Come join the FUN and put your ballot in the box!

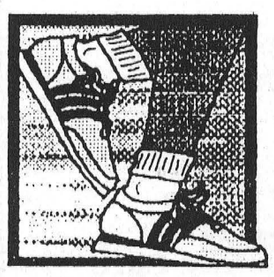


# Thank You

to everyone who attended
our Home Furniture

# Birthday Bash

on Saturday, May 21

## Congratulations

to the winner of our
Champagne Balloon
Flight:

**Jeff Mason**
**RR3, Chesterville**

Home furniture 774-3757
Country Treasures
Home hardware 774-2700

# GEGGIE'S

Hwy. 31 at Hwy. 43, south of Winchester



*Petal power*

Reta Mayhew proudly displays the 34.5-inch tall, yellow tulip her son picked from the yard of her Elma-area home recently. Mayhew said the flower continued to grow even after it was picked and placed in a bottle with water.

# The danger of hydraulic oils

Mike Aiken
Record Staff

CHESTERVILLE — "There's a mention in the manual, but most people don't realize how dangerous it can be," says Chesterville's Renny Van Gilst, describing how he almost lost his right hand after it became infected with hydraulic grease last February.

While working on a piece of equipment, some grease entered a cut on the back of his hand. By the time he reached a doctor, his hand had swollen as the grease progressed through the palm of his hand to his wrist.

"It was grease, but had it been oil I would've lost my hand," he says, adding that he is right-handed.

Doctors were able to see the grease moving through his blood and were able to vacuum it out. Oil would have blended in with his blood and moved much faster, he said.

"If you feel a little prick, you get to the hospital right away. Don't wait," he says.

After the infection, Van Gilst couldn't squeeze a $1,000 bill with his fingers. Three months later the movement in his hand is still restricted. Doctors say it will be a year before he gets full mobility back in his hand.

"Every farmer works with hydraulic oil, but they don't realize the harm it can do."

## OBITUARIES

### Lloyd Smith Dixon

Lloyd Smith Dixon, a life-long resident of Winchester, died May 21, 1994 at his Main Street residence. He was 78.

Mr. Dixon is survived by his wife, Lorna Johnson, his five children John (Patty) of Ottawa, Donna of Kingston, Deborah (Arthur) Duff of White Lake, James (Mary-Ellen) of Ottawa and Joan (Ron) Arden of Ottawa. He is also survived by nine grandchildren and long-time friend Hilda Porteous.

He is predeceased by his parents, Mr. and Mrs. J.L. Dixon of Winchester and by his sister, Ruth (Mrs. Dwight Jones) of Kingston.

After serving in Canada and overseas with the RCAF during World War II, Mr. Dixon returned to Winchester to join his father in the funeral and furniture business. The business was sold in 1949 to Vice and Craig, at which time Mr. Dixon embarked on different ventures before purchasing a grocery business in town in 1960. In 1972, Mr. Dixon returned to the funeral business and worked for Hulse and Playfair in Ottawa until his retirement. After retirement, Mr. Dixon joined the Corp of Commissionaires, and worked at several postings throughout Ottawa. During his retirement, he enjoyed golf and curling, and his regular coffee outings with town residents. He also enjoyed his winters in Florida. Mr. Dixon was a member of the Royal Canadian Legion, the Masonic Order and Winchester United Church. He was also past president of the Winchester Curling Club.

Funeral arrangements were handled by Daniels Funeral Home in Chesterville. Funeral services were held May 23 at Winchester United Church and were officiated by Rev. Will Walker. Interment of ashes will be in the family plot at Maple Ridge Cemetery at a later date.

Honorary pallbearers were Sam Ault, Gord LaRose, Max Boyd, Dave Berry, Lyn Connell and Earl Freeland.

### George C. Clackett

George Clackett, formerly of Morrisburg, died April 23, 1994 at Island Lodge in Ottawa. He was 84.

Mr. Clackett is the dear father of Ronald and his wife Rita of Ottawa and Gary and his wife Cathy of Espanola. He is the brother of Mrs. Edith Irvine of Toronto. He is also survived by five grandchildren and four great-grandchildren.

Mr. Clackett is predeceased by his wife, Marion Traiton and a brother, Bruce Clackett.

Funeral services were held April 26 at Fairbairn Funeral Home in Morrisburg and were officiated by Rev. Harry Brown. Interment of cremated remains was at St. James Anglican Cemetery, Morrisburg.

### Jake Casselman

Jake Casselman, of Morrisburg, died May 14, 1994 at home after a short illness. He was 84.

Mr. Casselman, who attended area schools and was a retired Domtar Mill worker, was a lifetime member of Ingleside United Church and Royal Canadian Legion, Branch 569, Long Sault.

He was born December 1, 1909 in Matilda Township, son of the late Frank Casselman and Estella Garlough.

He is survived by sons Ronald (Janice) Casselman of Morrisburg, Robert Casselman and Brian (Sue) Casselman of Cornwall. He is survived by daughters Marion (Mrs. Erik Scrivens) of Perth, Shirley (Mrs. Russ Fader) of Iroquois and Carolyn (Mrs, Jack Zeron) of Morrisburg. He is also survived by sister Nancy McKinnon of Cornwall, and by eight grandchildren, six great-grandchildren and several nieces and nephews.

Mr. Casselman is predecased by his wife, Alice Black, and his infant daughter Ann.

Funeral services were held May 16 at Ingleside United Church and were officiated by Deborah Elliott. Interment was at Maple Ridge Cemetery.

Pallbearers were Ivan Tinkess, Harold Robinson, Miles Hunter, Elburn Crites, Rene Burgeon and Clayton Ouderkirk.

# Winchester Hospital auxiliary report

The regular meeting of the W.D.M.H. Auxiliary began with the minutes read by Mary Fisher for the last time in over ten years. We shall certainly miss her dedicated service to the auxiliary.

Roll call: Chesterville 7; Golden Valley 2; Morewood 3; Morrisburg 3; Summers-Cass Bridge-Maple Ridge 5; Winchester 5.

Evelyn Cowan reminds us that there are still cookbooks available at the Gift Shop and from Golden Valley members. Lil Lancaster reported that the Marathon Euchre sponsored by the Winchester Unit turned in $960 for the year. Betty Barton reported that Gift Shop volunteers worked 211 hours last month. Ethelwyn Carkner reported that Sunshine Circle volunteers worked 21 hours last month and that the Morrisburg Legion choir will be entertaining at the Sunshine Circle in 2 East this month as well as the Seaway Valley singers. Friends and families of the patients are encouraged to join us for these special programs. Margaret Johnstone says there is still time to get your ticket on the queen-size quilt that Summers- Cass Bridge-Maple Ridge unit is selling tickets on.

Ethelwyn Carkner reported that the furniture and drapes for the Medical Surgical Patient Lounge and OBS Family Room should be in and paid for by the middle of June. The drapes are being donated by the Tom Lapierre bequest.

Rita Bray noted that the date for our annual bazaar will be October 22 again at North Dundas District High School and that the tickets for the 50/50 draw will be given to each unit director at the June meeting.

Graham Barkley, treasurer reported that a cheque for $100 was received from the Nation Valley Memorial Centre.

As there were no teen volunteer (candy stripers) applications from anyone over the age of thirteen we have placed the program on hold for another year. This is happening to auxiliaries all across Ontario. It is not just an isolated occurrence in Winchester. Rita Bray did report that all is not doom and gloom on the volunteer front. In Region 9 alone there are 26 auxiliaries with 6,000 plus members. They have worked 648,000 hours and raised over $3.3 million for our area and over $30 million province wide. These are not In Memoriam funds - strictly fundraising activities by auxiliary members.

The administrator, Mr. Don Smith stated that he was well received in Ottawa and Vancouver where he conducted a seminar on hospital records. We were also ready to shout Hallelujah when he told us that the managers were looking at increasing the parking lot to 35 or 40 spaces.

President Rita Bray began the annual meeting by thanking all for their co-operation as she steps down but not out of the auxiliary as she holds other important jobs as well. We will be kept posted on Tommy Tiger's shenanigans. Mrs. Olive Cass installed the new officers: President, Joan Farlinger; 1st Vice, Carol Allan; 2nd Vice, Marion Carkner; Secretary, Donna Martin and Treasurer, Graham Barkley.

Joan thanked Rita for serving with humor and efficiency and stated that during her term the auxiliary has prospered and the patients benefited. Joan called the next meeting for June 9 with the auxiliary board meeting at 10 a.m., the bazaar committee at 11 a.m. and the regular meeting at 1:30 p.m.


RCMP MUSICAL RIDE
Maxville Fair
May 28, 1994
7:30 P.M.
Admission: $5.00

IMPERIAL Hell Drivers
WILDEST SHOW ON WHEELS
at the Maxville Fair
Friday, May 27
8 p.m.
Maxville Fair Grounds
In front of the grandstand
Admission $5.00

"NO FENCES"
A tribute to Garth Brooks
by
Garth Brooks clone band
Appearing at the Angus Gray Hall
Maxville Fair Grounds
Friday, May 27
9 pm - 1 am
Admission - $5.00

Agrico
Winchester Farm Centre
774-2209
Crop Production Services
Fertilizers, Lime and Tubrex
Crop Production Chemicals
Terragator and Spra-Coupe
Custom Application
Spring Soil Samples
For further information or to book your requirements call Agrico, Winchester 774-2209

TOWNSHIP OF OSNABRUCK
NOTICE TO PROPERTY OWNERS
DESTROY WEEDS
Notice is hereby given to all persons in possession of land, in accordance with the **Weed Control Act, R.S.O. 1990, Chapter W. 5 Sections 3, 16, and 23** that unless noxious weeds growing on their lands within the Municipality of Osnabruck are destroyed by the date of June 6, 1994, and throughout the season, the Municipality may enter upon the said lands and have the weeds destroyed, charging the costs against the land, as set out in the Act.
The cooperation of all citizens is earnestly solicited.
Betty de Hann, Clerk-Treasurer
Howard Guy, Weed Inspector

Home Child Care
It's the neighbourly thing to do!
In our rural communities, the need for child care is just as important as in the city, but more difficult to find. Parents want someone they can trust who is close to home...
...like a neighbour.
Home Child Care offers you a way to earn extra income at home while helping to meet the need for safe, quality child care in your community. Join our network of over 45 providers throughout Stormont, Dundas and Glengarry.
We are presently seeking providers in the Morewood/ Marionville area and Winchester North to Ormond Rd. Call us for more information, and remember...
There's no place like HOME
S.D.&G. Private Home Day Care
933-1578

THE VILLAGE OF MAXVILLE

HOME OF THE GLENGARRY HIGHLAND GAMES

Wishes
Kenyon Agricultural Society
every success in 1994

COMPLIMENTS OF THE CITIZENS OF MAXVILLE

# Fun At The Maxville Fair

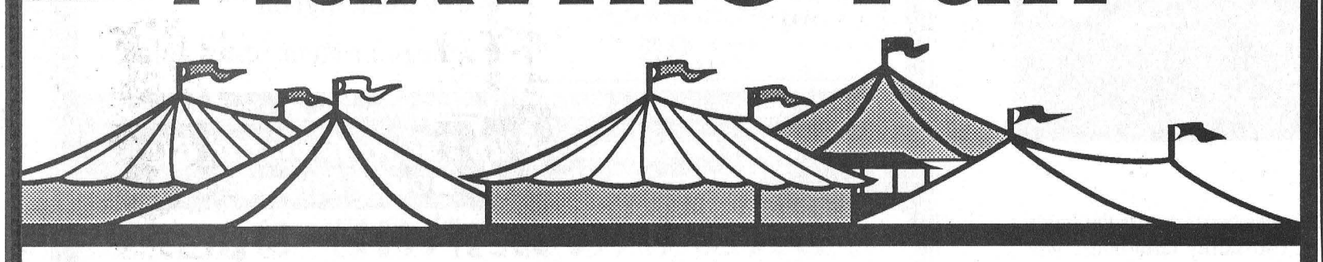

# May 27, 28, 29

*March Midway Shows - Fri., Sat. & Sun.*
*McWilliams Wonderland Petting Farm - Fri., Sat. & Sun.*
*Educational Tent - Fri., Sat. & Sun.*

## THURSDAY MAY 26, 1994

9:00 am - 12 noon - Set up exhibits in Complex Hall
1:00 pm - 6:00 pm - Judging of Exhibits

## FRIDAY MAY 27, 1994

9 am - 9 pm - Complex hall open for viewing of exhibits
10:00 am - Maxville Spring Holstein Show - Arena
11:00 am - School Children Sports Day - front of grandstand
2:00 pm - 4:00 pm - Tea in Complex Hall
7:00 pm - Ball Tournament - west of Complex
8:00 pm - "IMPERIAL HELL DRIVERS" - in front of grandstand - Admission: $5.00
9:00 pm - 1:00 am - "No Fences" Garth Brooks clone band - Angus Gray Hall
Admission to dance: $5.00

## SATURDAY MAY 28, 1994

8:00 am - Ball Tournament - west of Complex
9:00 am - 8:00 pm - Complex Hall open for viewing of exhibits
9:00 am - Heavy & Light Horse Show, Registered Line classes in front of grandstand
10:00 am - 4-H Dairy Calf Competition (Classes 1-18) - Arena
12:30 pm - Heavy & Light Horse Show - front of grandstand
12:30 pm - Goat Show - north of grandstand
1:00 pm - Ayrshire & Jersey Show - Arena
1:00 pm - Western Games Horse Show - east of horse barn

## SATURDAY MAY 28, 1994

2:00 pm - 4:00 pm - Tea in Complex Hall
7:30 pm - RCMP MUSICAL RIDE - front of grandstand
8:00 pm - Peruvian Pasos demonstration
8:30 pm - Sheep dog demonstration
9:00 pm - 1:00 am - "Mike Gibbs" - Angus Gray Hall) Admission to dance included with admission to RCMP Musical Ride

## SUNDAY MAY 29, 1994

8:30 am - Ball Tournament - west of Complex
8:30 am - English Saddle Show - front of grandstand
9:00 am - Western Horse Show - east of horse barn
9:00 am - 6:00 pm - Soccer Tournament - behind Arena
10:00 am - Highland Dancing Competition - front of grandstand
10:00 am - 4:00 pm - Complex Hall open for viewing of exhibits
10:00 am - 4-H Beef Calf Competition (Classes 18-21) - Arena
11:30 pm - Commercial Cattle Show - Cattle barns
11:30 pm - "Nadia" - Children's entertainment - Angus Gray Hall
12:30 pm - Beef Show - Arena
1:00 pm - Baby Show - Angus Gray Hall
2:00 pm - "Nadia" - Children's entertainment - Angus Gray Hall
4:00 pm - Exhibits removed from Complex Hall
6:00 pm - 10:00 pm - "Bob Burnie" entertaining in Angus Gray Hall




Monkland
EGG GRADING STATION LIMITED
Egg Graders & Food Wholesalers
featuring Blossom FOOD PRODUCTS
Monkland – (613) 346-2154
Montreal – (514) 861-4826

Roy's
We treat you Royally
PONTIAC BUICK Cadillac GMC TRUCK CENTRE
525-2300
347-7312
1-800-267-7173
Green Valley, Ont.

PURINA CHOWS
Jamieson Campbell (1989) Ltd.
Purina Feeds are now available in bulk at competitive prices
Direct from the mill to you
Call us for Details
Robert J. Berkven's, Manager
Feed • Fertilizer • Herbicides
Monkland • 346-2044

YAMAHA
SALES and SERVICE
Ron's SERVICE SHOP
Hwy. 138
Moose Creek, Ontario
K0C 1W0
(613) 538-2887
JONSERED HOMELITE
LAWN-BOY CANADIANA

G. & J. YELLE INC. SALES & SERVICE
STABLING, FEEDING & MANURE SYSTEMS
• Butler and Ideal
• Axis Air Ventilation
• Westeel Bins
• Superior Silo
• Evacuair
CRYSLER • 987-5336

TRP
READY MIX LTD.
READYMIX CONCRETE
STONE SLINGER RENTAL
CONCRETE PUMPING SERVICE
MOOSE CREEK, ONTARIO
OFFICE: 538-2271
ST. ALBERT PLANT: 987-5377
WINCHESTER PLANT:774-5277

MONKLAND MINI MARKET
GROCERIES • GAS • OIL • DIESEL FUEL
Hours: 7 AM - 11 PM
It will be our pleasure to serve you!
Monkland - 346-2083

VILLENEUVE MILK TRANSPORT LTD. & WATER SUPPLY
We'll haul water to your pool, well or cistern.
Maxville - 538-2461

Alexandria Sales Inc.
FORD MERCURY
(613) 525-3760
Highway 34, Alexandria Ont., K0C 1A0
2 km south of Alexandria on Highway 34
Your Country Ford-Mercury Dealership
With a Neighbourly Attitude

## Capturing the past



### House on the move, 1966

Bitter cold temperatures didn't stop Sullivan brothers from moving Bert Moore's house across the fields and down the Limerick Road to the Kearney Farm in January 1966. The two-storey farm house was picked up and relocated without much trouble.

# New weather service reaches out to eastern Ontario's farmers

**Greg Hewitt**
Record Staff

OTTAWA — Environment Canada has answered the call of eastern Ontario farmers with a new weather information service designed especially for agriculture.

The Farm Line, introduced May 1, is a recorded, five-day outlook that includes drying index, amount of sunshine, probability of precipitation of more than 5 mm, along with regular weather information such as temperature.

The number for English-speaking callers is 990-9887, and 990-5841 for French. The information is updated several times a day, beginning at 5:30 a.m., and the line is open 24 hours a day, seven days a week.

It covers eastern Ontario from Smiths Falls to the Quebec border. The line will be in service until October, when calls are expected to be heaviest because of hay harvesting.

Environment Canada's Etienne Gregoire said the new service for farmers is modeled after a successful line developed for snow removal contractors during the winter.

*ENVIRONMENT CANADA'S FARM LINE*
***990-9887***
*24 HOURS A DAY 7 DAYS A WEEK*

He noted that like snow removal crews, farmers are looking for weather information specialized to their work, information that is not available on the regular weather information recording.

The snow line received 60,000 calls, and Gregoire says the agriculture line should be equally popular, and if so, will likely be continued next summer.

"If the line is being used, there's no need to stop it next year," Gregoire said. "But we want everyone to know this service is in existence, because it's very, very new."

And Gregoire stresses that unlike the regular weather information line, which answered 3.5 million calls last year, busy signals on the Farm Line should be few and far between.

The idea for the service came after farmers complained that they were having a hard time getting through on the regular weather information line. The new service is sponsored by Kemptville College of Agricultural Technology and Alfred College.

Gregoire said Environment Canada received positive feedback on the snow information line, and welcomes comments on the Farm Line.

Environment Canada's number for regular weather information is 998-3439.

## FROM CHESTERVILLE'S PAST

**May 30, 1929**

Jimmie Cramer, who is employed by Fisher and Smith Meat Market, accidentally cut his hand Tuesday. Six stitches were required to close the wound.

District farmers are feeling more optimistic with warm spring-like weather replacing the continuous rains and cold winds of the past weeks.

Mr. Horatio Loucks, principal of Morewood Public School for 29 years, died suddenly Sunday.

Mr. Arthur Lawson left Saturday for Sudbury, where he will take up duties as a fire ranger.

**June 2, 1942**

Mr. Thos. Burke, manager of the Bank of Nova Scotia, Maxville, was a visitor in Chesterville on Sunday.

Messrs. Charles Doering and Gilbert Martineau were weekend guests at the home of Mr. and Mrs. Lawrence Doering.


# ATTENTION

**Deadline June 3, 1994**

**"LAST CHANCE"**

For anyone wishing to change phone numbers or addresses, etc. in . . .

*1994/1995*
**THE EASY TO READ TELEPHONE DIRECTORY**



Serving: Chesterville, Iroquois, Morrisburg, South Mountain, Williamsburg, Winchester

**CALL**
**342-4441 OR 1-800-267-4434**

The Brockville
**Recorder and Times**



# Advertising Pays

**Coachouse Restaurant and Motel**
Hwy. 43, East of Hwy 416
Kemptville, Ont. 258-3455 Motel 258-5939

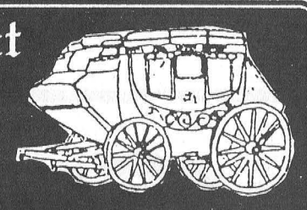

*Open for* **BREAKFAST**
6 a.m. - 11 a.m.
SPECIAL
2 Eggs, Bacon, Ham or Sausage; Homefries, Toast & Coffee
**$2.95**

New Specials From 11 a.m. - 10 p.m.
12 oz New York
12 oz Rib Steak
8 oz Salmon Steak
6 oz Filet Mignon
**$9.95**
Regular Menu also available

*Banquet facilities available for Weddings, Meetings, Seminars, etc. Capacity 130 people.*

***Catch the Stanley Cup Playoffs on the Big Screen in the Coachouse Lounge***

**DRIVING RANGE •Open•**
Mini Putt • Driving Range • Chip Hut • Ice Cream • Custom made Golf Clubs, Repairs & Refinishing
*Lessons available upon request 258-1046*



# GM FOUR GM REAL DEALS

**1994 CHEVROLET CAVALIER VL COUPE**

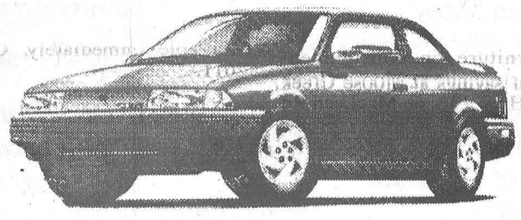

• 4-wheel anti-lock brake system • power door locks • tinted glass • rear spoiler • 2.2 litre 4 cylinder engine • 5-speed manual transmission
SMARTLEASE
**$175†** PER MONTH FOR 36 MONTHS WITH DOWN PAYMENT

† Price for ISA - based on 36 month lease with minimum down payment of $1,105., freight $595 & security deposit of $300. Lic., taxes, ins. extra. Cannot be combined with any other offer. See dealer for details.

**1994 ACHIEVA S**

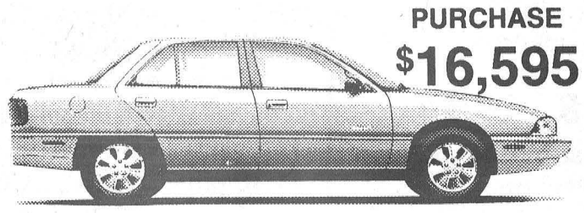

PURCHASE **$16,595**
Equipment includes • air conditioning • auto. transmission • am/fm cassette 8 plus much more
SMARTLEASE
**$269†** PER MONTH FOR 36 MONTHS WITH DOWN PAYMENT

† Price for ISB Model - based on 36 month lease with minimum down payment of $1,577., freight $595 & security deposit of $325. Other lease terms available. Lic., taxes, ins. extra. Cannot be combined with any other offer. See dealer for details.

**1994 OLDS CUTLASS "SL"**

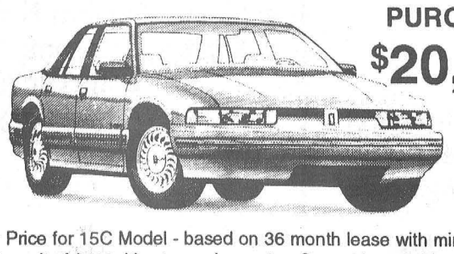

PURCHASE **$20,995**
Equipment includes: • 3.11 V6 • overdrive transmission • air bag • ABS brakes • power windows & locks * am/fm cassette • sport appearance & much more
SMARTLEASE
**$339†** PER MONTH FOR 36 MONTHS WITH DOWN PAYMENT

† Price for 15C Model - based on 36 month lease with minimum down payment of $1,776., freight $760 & security deposit of $400. Lic., taxes, ins. extra. Cannot be combined with any other offer. See dealer for details.

**1994 OLDS 88 ROYAL**

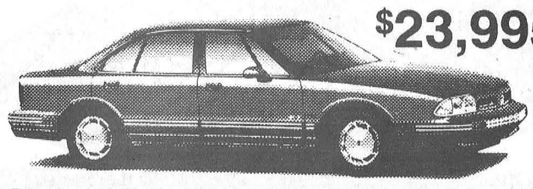

PURCHASE **$23,995**
Equipment includes: 3.8 V6 • overdrive 8 auto. trans. • dual air bags • ABS brakes 8 power everything 8 all wheels & much more
SMARTLEASE
**$399†** PER MONTH FOR 36 MONTHS WITH DOWN PAYMENT

† Price for 15C Model - based on 36 month lease with minimum down payment of $1,721., freight $870 & security deposit of $475. Lic., taxes, ins. extra. Cannot be combined with any other offer. See dealer for details.

**UPPER CANADA MOTOR SALES LTD.**
CHEVROLET Geo Oldsmobile
CORNER OF HWY. 2 & 31 • MORRISBURG • 543-2925

# record classifieds

VISA

**Classified Advertising Deadline 1pm Tuesday. Phone orders by Visa only. Call 448-2321. $4.00 + GST Minimum for 20 words. Extra Words 20¢ each.**

## FOR SALE

FOR SALE - DJ system with lights, 2 CD players, 1 tape deck, mixer, commercial amplifier and speakers, 1000 watts. Asking $7000 or best offer. Phone 543-4342 after 6pm.
41-4

FOR SALE - Common oats, barley and peas. Phone 448-3316.
37stf

FIREWOOD FOR SALE - Call after 4pm. 984-2827.
8stf

FOR SALE - Morris piano, $250. Call 987-2198 or 764-5577.
33tfc

FOR SALE - Hay, 2nd cut, square bales; 1st cut round bales. Call 774-2169 or 774- 2879.
34stf

FOR SALE - 14' boat trailer, used once, with spare and winch. Also new self- propelled 21" lawn mower at reduced price. Call 984-2803.
41

FOR SALE - Table saw and scroll saw. Call 984-2296.
41

FOR SALE - Purebred Holstein bull, 8 generations of very good dams. B.C.A. of the dam 272-279-287. John and Howard Morrow, Maxville. 527-3008.
41

FOR SALE - Swimming pool, 21'x4', above ground. All equipment included. Call 987- 5533.
41

RESIDENTIAL CHAIN LINK FENCES - Will help protect your children from busy roads and make your swimming pool more secure. Experienced installer. Call for free estimate. 448-3103.
41

FOR SALE - 21' Lionel camping trailer, excellent condition; 5 new louvered bi- fold doors, (4) 30x80 and (1) 24x80; Farley slider window, like new, 32x53. Call 448-3871.
41

FOR SALE - 1979 Ford 3/4 ton; 1975 Ford 3/4 ton. As is. $1200 or best offer for both. Call 537-2741.
41

FOR SALE - Older model hard-top tent trailer. Fridge and stove, sleeps 8, new canvas. Priced to sell. Call 448-1317 after 6pm.
41

FOR SALE - Feeder wagons; round bale feeders; 1/4" steel water tanks for cattle; tanks for culverts, storage and all purposes. Art's Welding Shop, Winchester. 774-2732.
42

FOR SALE - Boat docks; new this year - lift docks; boat lifts, manual or battery operated. Art's Welding Shop, Winchester. 774- 2732.
42

FOR SALE - Steel roofing. Roof and floor trusses. Call B & B Construction at 984- 2853.
39tfc

FOR SALE - Table saw, 8" Rockwell-Beaver with 2 extra blades. Asking $125 or B.O. Phone 448-3888.
41

FOR SALE - Burgundy leather reclining chair by Niagara-Monarch with vibrator, very good condition, $150 or B.O. 987-5763.
40tfc

FOR SALE - Standing hay, mixed Alfalfa and Timothy. Ian McMillan 984-2218.
42

FOR SALE - Electrohome 10,000 BTU vertical window air conditioner, in perfect condition, $350. Reason for selling - installed central air. Phone 448-2490.
42

FOR SALE AT LOW PRICES - Spruce 1x3x8: .56; 2x4x8: 1.55; 2x6x8: 2.39; 2x6x12: 4.99. Aspenite 5/8: 13.49. Asphalt shingles 5.49. Treated wood 2x2x42: .29; 2x4x8: 2.59; 2x6x8: 3.79; 4x4x8: 5.79. Rustic oak flooring: .79. Steel doors: 44.95. Marble 12x12: 1.49. Materiaux Masson: 819-986-5720.
41

LASCELLE SAWMILL (Monkland) - Lumber, strapping, stove wood and slabs. We deliver. Telephone 346-5907 after 5pm.
46

FOR SALE - **Pool Chemicals** (Calypso) Chlorine - Shock - Vinyl Cleaner and more. Free pool water analysis. Call 448-3779.
44

## FOR SALE

FOR SALE - Large couch, clean and in good condition. Call 448-2544.
41

FOR SALE - 45 acres of standing hay. Call 448-3578.
41

FOR SALE - N.H. baler, 3-10 thrower on it; N.H. 7-18 harvester with 2 heads: (2) 16 ft. Gale wagons; N.H. 27 blower. Call 774-6122.
41

FOR SALE - Hide-a-bed, $100; wood cook stove, $50; antique washing machine, $200; stereo equipment, & speakers, $250; Inglis washer & dryer, $200. 448-2767.
41

FOR SALE - Apartment size clothes dryer (White-Westinghouse), $50. Call Leslie at 448-1960.
41

FOR SALE - Male 5 yr.-old Border Collie with papers, to a good home, $100. Phone 448-3870.
41

FOR SALE - Yamaha 400 Max, 1984, very good condition, $950. Call 448-2627.
41stf

## NOTICES

CLOTH DIAPER SERVICE - Inexpensive, convenient to the door delivery. Healthier for babies and the environment. Easy for parents. Gift certificates available. Call 613-936-8430.
43

NOTICE - Do you need your lawn rolled, a new lawn made, garden cultivated, grass cut, trees trimmed? Call Rene Moss 448-2558.
39tfc

HERITAGE CAFE - (Chesterville) will be closed at 2pm on Tuesdays until further notice.
40tfc

BIG GUY'S USED FURNITURE - We buy, sell or take quality second-hand furniture on consignment. Check our savings at Moose Creek, 2 km off Hwy. 138, on MacLean Rd. 538-2375. If no answer please leave message.
40tfc

FARMER DI'S COUNTRY CRAFTS - Tole painting studio, 37A Queen St. East, Chesterville, Mon.-Thurs. 10am-3pm, Fri. 10am-9pm, Sat. 9am-4pm, evenings by chance. Classes, woodenware and supplies. 984-2690 and leave a message.
36tfc

**NOTICE TO CREDITORS AND OTHERS**

ALL persons having claims against the Estate of Elsie Griffith, late of Woodland Villa, Long Sault, Ontario, Homemaker, who died on or about the 27th day of December, 1993, are hereby notified to send particulars of the same to the undersigned on or before the 9th day of June, 1994 after which date the estate will be distributed with regard only to the claims of which the undersigned shall then have notice and the undersigned will not be liable to any person whose claims he shall not then have notice.
DATED this 4th day of May, 1994.

**CASS, GRENKIE**
**Box 700,**
**Chesterville, Ontario**
**K0C 1H0**
**Solicitors for the Administrator**
41-3

SEAMLESS EAVESTROUGHING - Free estimates. Huy Van Construction Ltd. 989-3652 or 448-3800.
39tfc

FLAIR WITH FABRICS - Your one stop fabric, sewing notions and craft supply shop. Located at 18B Industrial Dr., Chesterville. 448- 9032.
12tfc

NOTICE - Small house in Crysler to be shared, with private bedroom, $250/month. Call 987-5691 evenings.
15tfc

GETTING MARRIED? - Have your personal wedding story captured by an experienced photographer. We also take family, anniversary and personal photographs. Book early by calling Wayne LaPrade, Chesterville. 448-2852.
20tfc

## WANTED

WANTED - Every Tuesday, healthy Holstein bull calves. Top price for good young calves between 95-110 lbs. Deliver to Delft Blue Veal Farm, Lightning Street, Williamsburg between 10am-2pm. For prices of the week phone Walt at 543-2796 Monday nights after 8pm.
45tfc

WANTED - Caregiver needed in our home to care for 2 children ages 5 and 1. If interested please call 448-3919.
40stf

HELP WANTED - Local pipe company looking for Class A-Z driver with clean abstract. Reply to Box 430, Chesterville, Ont. K0C 1H0.
41-3

WORK WANTED - Will do all kinds of home repairs, roofing, renovations, decks, siding, windows, doors, etc. 774-5294. Ask for Andy.
41

WANTED - Mechanical chicken plucker. Call 448-1751.
41

## FOR RENT

FOR RENT - Apartment for rent. Fridge and stove. Available immediately. Call 448- 2051.
39tfc

FOR RENT - Commercial retail space, central location, 30'x60'. Suitable for small business. Available immediately. Contact 448-3587 or 448-2370.
31tfc

FOR RENT - Office space, 25 Main St., Chesterville. Available Aug. 1. Call 448- 3256.
40tfc

FOR RENT - 2 bedroom apartment in Chesterville. Utilities included. Available immediately. Call 448-2611.
38tfc

FOR RENT - Large rural house near Chesterville, $500/month plus utilities. Please phone 987-5259.
41

## IN MEMORIAMS

**IN MEMORIAM**

OUDERKIRK - In loving memory of a mother, mother-in-law and grandmother, Irene, who passed away May 23, 1978.
You had a smile for everyone,
You had heart of gold,
You left the sweetest memories
This world could ever hold.
To us you were so special,
What more is there to say,
Except to wish with all our hearts,
That you were here today.

**Sadly missed,**
**but always remembered by**
**Your Family**
41

**IN MEMORIAM**

COOPER - In loving memory of a dear son and brother, Wade, who was killed accidently May 28, 1988.
Your last parting wish
We would like to have heard,
And breathed in your ear
Our last parting word.
Only those who have lost
Are able tell
The pain in the heart
At not saying farewell.

**Sadly missed and**
**lovingly remembered by**
**The Family**
41

**IN MEMORIAM**

COOPER - In loving memory of a dear grandson, Wade, who passed away accidently May 28, 1988.
To us you were so special
What more is there to say
Except to wish with all our hearts
That you were here today.

**Sadly missed and**
**always remembered by**
**Baden and Ethel**
41

## IN MEMORIAMS

**IN MEMORIAM**

JOHNSTONE - In loving memory of Lillian, who passed away May 22, 1990.
Someone to count on whatever the day
Someone to talk to when dreams went astray
Someone to turn to when trouble appeared
Someone to cherish and hold very dear.
We mention your name and speak of you often
God bless you Mom you will never be forgotten.

**Remembered by the family,**
**Sharon and Gary,**
**Kim,**
**George and Cheryl,**
**and grandchildren**
**Shaun and Amber**

**IN MEMORIAM**

COOPER - In loving memory of a dear nephew and cousin, Wade, who passed away May 28, 1988.
To us you were very special,
You were loving, kind and true.
You will never be forgotten,
For we thought the world of you.

**Sadly missed by**
**Kathleen,**
**Alton, Dale, Sharon**
**and Gordie**

**IN MEMORIAM**

RAINEY - In loving memory of a dear father, Ross Ernest, who passed away May 13, 1979.
I think of him in silence,
His name I oft recall,
There is nothing left to answer,
But his picture on the wall.

**Always remembered by**
**Kathy**

## BIRTH

**BIRTH ANNOUNCEMENT**

SPEAGLE - Sharon and Stephen are pleased to announce the birth of Patrick Stephen, a little brother for Amy, Molly and Kelly Ann. Born May 4, 1994, weighing 8 lbs. 6 ozs. Proud grandparents are Gervase and Marie Speagle and John and Margaret Currie. Thirty-third grandchild for Grace Kelly.
41

## COMING EVENTS

STUDENTS CAPTURE METCALFE FARMER'S MARKET - *Asparagus *Rhubarb *Beef *Lamb *Rabbit *High School Students. High School students? Yes! This Saturday morning at the Market students present their artistic and musical talents. P.S. Students not for sale!
41-1

SPRING SONG FEST - A family hour of Gospel Music. Special guest: Singing Cowhand Trevor Baker. Refreshments following. Sunday, May 29, 7pm at St. Andrew's Presbyterian Church, Mill St., Chesterville.
41stf

YARD SALE - Sat., May 28, 1994, 8am- 1pm, 9 Riverside Dr., Chesterville. 2 CB radios c/w antenna, P.A. speakers, field strength & SWR tester. Plus answering machine, assorted books, jewellery, wicker baskets, clothing, fireplace accessories, white wicker shelf and other misc. items.
41

LARGE MULTI-FAMILY YARD SALE - Sat., May 28, 8am, 13 Queen St. East, Chesterville.
41

MEN'S THREE PITCH BALL TOURNAMENT - Chesterville Fair Grounds, June 11 and 12. For information call Greg 989-6145, Garth 774-3596 or Wayne 448-2958.
42-2

FARM SOLD - YARD SALE - Lumber, furniture, bottles, tools, equipment. River Rd. between Rick's Gas Bar (South Mountain) and The Hyndman Cheese Factory Sat., May 28 and Sun., May 29. 989-2303.
41

HUGE MULTI-FAMILY YARD SALE - Sat., May 28, 9am. Numerous articles. Alyssa Crescent, Morewood. Rain date May 29.
41

## COMING EVENTS

YARD SALE - South Main St., Chesterville. May 26-May 28.
41

ART SALE - Joan Hopkins and students will host an art sale at St. Matthias Church Hall, Winchester Sat., May 28, 9am-6pm. As Joan is moving to B.C. 60% of all proceeds from the sale of her work will be donated to the church. Admission is free.
41-1

YARD SALE - Sat., May 28, 10am. Patio door; fridge; dog house; kid's pool; swing set; toys; children's clothing; heating lamps; gardening equip.; electric & barbed wire and more. Rain or Shine. 14598 Berwick Rd.
41

YARD SALE - Sat., May 28, 8am-noon. 9 Main St., Chesterville. Clothes washer; sap buckets; girl's clothes, size 10; used kitchen sink; old toilet and much more.

GARAGE SALE - May 28, Saturday only, 8am, 13 Main St., Newington. Lots of children's clothes, 0-3 yrs. and lots more. "Come see if there's something for you."
41

MULTI-FAMILY YARD SALE - May 28 and 29, 8am-4pm in Dunbar. Red cedar patio set. Something for everyone. Rain or Shine.
41

YARD SALE - 34 Faubert Ave., Chesterville, Sat., May 28 at 8am. Ladies' bike, stereo, weights, baby clothing, rocking chair, girls' clothing, change table, infant bike seat and much more.

BEACH VOLLEYBALL TOURNAMENT - At Finch Antique and Steam Show June 17 and 19. Entry fee: $90. Total prizes: $850. 20 teams max. Must be registered by June 10. Contact Ross Dingwall 984-2813.
39, 41, 42, 43

GARAGE SALE - Sat., May 28, 94 College St., Chesterville. Starts at 7am. Rain date June 4. 6 dressers, pots & pans, dishes, rocking chair, linen, 2 chairs, blankets, sheets, pictures, lawn chairs, pillows & cushions, lamps, clocks, ironing board and iron, mix master, tools, many other items too numerous to mention.
41stf

DFA MEETING - The regular monthly meeting of the Dundas Federation of Agriculture will be held on Wed., June 1, 1994 at the OMAF Board Room, Winchester, 8pm. Speakers from Ministry of Natural Resources on Canada Goose Problem. **Any questions concerning Natural Resources)** can be discussed. Everyone welcome.
41

MULTI-FAMILY YARD SALE - Rain or Shine Sat., May 28, 9am-3pm. Toys, furniture, books, kitchen goodies, bikes, computer, microwave and much more. Hwy. 43 East to Grantley Road sign and watch for signs. 448-3176.
41

WEDDING RECEPTION - In honor of Jake and Sue Lacelle at Chesterville Community Hall on Fri., June 3, 1994, 8:30pm-1am. Everyone Welcome. Music by J & S Disco.
42

GARAGE SALE - Sat., May 28, 1994 at 13213 Forward Rd., (South St.) Chesterville.
41

YARD SALE - Rain or Shine May 28, 1994. Place - Chesterville. Location - Fraternal Hall, Main St. Time - 8am. Sponsored by Fraternal Hall Association. Best Prices in Town and yes Something for Everyone. Refreshments Available. See You There.

N.G.S. MINOR HOCKEY GIGANTIC YARD SALE - Sat., May 28, 10am-4pm. Sun., May 29, 12 noon-4pm. Corner of Hwy. 138 and Hwy. 43 Monkland. (Former Bretton's Garage). Donated articles appreciated. Pick-up available by calling 984- 2827. All proceeds to N.G.S. Minor Hockey.
41

DUNDAS COUNTY HOSPICE 2ND ANNUAL BANQUET - Sat., June 4 at South Mountain Agricultural Hall. Bob Sprague local entertainer, also N.D.D.H.S. Stag Band and Silent Auction. For tickets or information call Hospice Office 535-2215 or any Hospice member.
41-2


DMC Carpentry
DMC CARPENTRY
R.R. #3, Crysler, Ont. K0A 1R0
987-2058
Renovations, Additions, Doors, Windows, Decks, Siding, and more.
SEAMLESS EAVESTROUGH
Darren Chambers

KELLY'S K-9 Grooming
Grooming all breeds of Cats & Dogs
Baths & Flea baths, Nail clipping & more
*Due to family illness, I am unable to offer my mobile services*
Please feel free to call
448-1788
To book an appointment at my business location
Laura Kelly

SHOW & DANCE
featuring
GREG HANNA - AND - PSYCHABILLY STATION
*also: Denim & Diamonds Dancers*
Saturday, June 4/94
9 pm - 1 am
Finch Community Centre
Admission: $10.00 advance
$12.00 door
*Lunch Available - Beef on a bun*
Sponsored by the Finch & District Lions Club

NGS MINOR HOCKEY
GIGANTIC YARD SALE
Saturday, May 28
10 am - 4 pm
Sunday, May 29
12 Noon to 4 pm
Corner of Hwy 138 and 43 at Monkland (Former Bretton's Garage)
Donated articles appreciated. Pickup available by calling
984-2827
All proceeds to NGS Minor Hockey Association

GREAT SOUTH NATION RIVER RALLY
Sunday June 5/94
REG.: 10 am - 1 pm
START: New bridge on Berwick Rd., County Rd. 9
FINISH: Crysler Boat Ramp
*ANY NON-MOTORIZED CRAFT* (life jackets a must)
FEE: $15.00 per person or $50.00 in pledges includes meals
- Also -
10 KM CANOE RACE
CATEGORIES: Novice & Expert
DIVISIONS: Mens, Womens & Mixed
FEE: Same as above
REG.: 12:45 pm - 1:45 pm
RACE TIME: 2:00 pm
*All Proceeds Donated to Winchester Memorial Hospital & North Stormont Express Junior "C"*
Event Scheduled Rain or Shine

Centre Commons Perennials
• Over 400 varieties of perennials
• Organically grown
• Display gardens
*Monday to Friday - 10 am - 8 pm*
*Saturday & Sunday - 10 am - 6 pm*
R.R. #2, Otto Rd. Newington
984-2645

SULLIVAN BROS. (1950)
• Hy-hoe for cleaning out fence lines
• Ditching
• Crushed stone pit OPEN
• Top Soil
448-2332 • 448-3410

CAN-TRON
COMPUTER SYSTEMS
Computer Repairs and System Cleaning Re-configuration
Call
CHESTERVILLE 448-2997

MARGARET SHANE DESKTOP SERVICES
• *Reports* • *Resumes*
• *Manuscripts* • *Theses* • *Essays*
• *Mail Merges* • *Lazer Printing*
*Complete Word Processing*
RR 3 Crysler • (613) 987-5325

Karen's Hair Studio
*has a rainbow of colours from Colorance and Joico colors for you to choose from*
57 Hummel St.
Chesterville - 448-2152

## CARD OF THANKS

**CARD OF THANKS**

Sincere thanks to friends and relatives for their support, gifts and kindness while I was a patient in the W.D.M.H. Thanks to the nurses on the third floor for their care and encouragement. A special thanks to Dr. Slowey and Dr. Ann Chande.

**Georgie Hillis**
41

**CARD OF THANKS**

Chesterville Unit W.D.M. Hospital Auxiliary wish to thank village council, contributors, volunteers and other supporters who helped with our recent very successful "Trunk" sale.

**Lynn Cummings, director,**
**M. Bradford, secretary**
41

**CARD OF THANKS**

A very special thank you for organizing such a wonderful birthday party for me. Also thanks to my relatives, friends and neighbors who came to wish me well and the gifts, plaques and flowers received were appreciated. Thanks to Matilda Women's Institute for catering to my party. Thanking everyone.

**Sincerely,**
**Anna Moran**
41

**CARD OF THANKS**

I would like to thank everyone who came to visit me and for the gifts and cards, while I was a patient in W.D.M.H. Special thanks to Nanny for taking care of my sister Trista and to Paula for helping out at Nanny's house.

**Thank you,**
**Brittany Thompson**
41

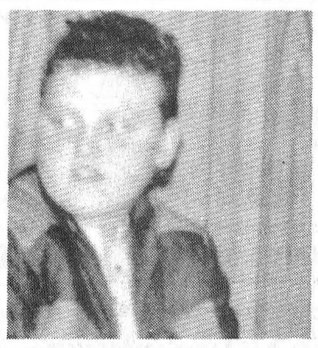

*Remember When?*
Guess Who
Happy 21st
George Johnstone



PATRICIA ANN BRADLEY
50 years young on
31st May, 1994
*Loving Wishes & Greetings*
*From your Aussie Mate,*
*HEATHER Melbourne, Australia.*

*Happy 5th Birthday*
*Sarah*

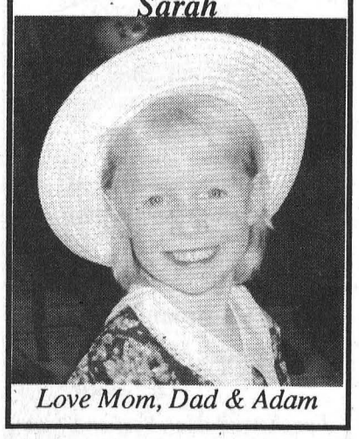

*Love Mom, Dad & Adam*

**CARE SUPPORT WORKER**

required to care
for the elderly
3 - 4 days weekly
*(alternating weekends)*

**CRYSLER RESIDENCE**
Call between 9 am - 4 pm
**987-5562**

**FOR RENT**
**10 ft. GREAT PLAINS NO-TILL DRILL**

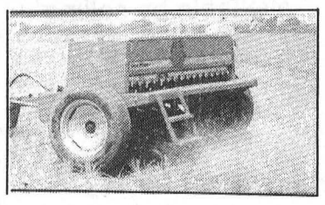

Suitable for grass seed, beans, small grains & conventional seeding

*Contact:*
**FIFE AGRICULTURAL SERVICES LTD.**
**448-2059 / 984-2291**

**THOMAS H. MEREDITH & ASSOCIATES**

Bringing you
Informed
Personal
Experienced
Confidential

INCOME TAX PREPARATION
and now
Revenue Canada Authorized
ELECTRONIC TAX FILING
For Faster Refunds
VISA Call
**448-3398 or 448-2863**

UPPER CANADA PLAYHOUSE

**GLOVES OFF**
written and performed by
Abby Hagyard
**Sat., May 28 8:30 pm**
**$15.00 incl. G.S.T.**
For tickets and information
call the Playhouse
**543-3713**

**HERITAGE POWER**
**Saturday, May 28**
**Sunday, May 29**
*Large model display of gas and steam engines, live steam locomotives, model steam and hot air engines, antique and classic cars display, live entertainment, food and beverages.*
**$5. per person, $10. per family**
**Cumberland Museum**
**(613) 833-3059**

**NEVILLE BROS. SEED CLEANING**
COMMON #1
CLEANED SEED
Grown from Popular Variety
Barley.....$8.50/40 kg bag
Oats.....$9.50/40 kg bag
Mixed Oats & Barley.....$9.50/40 kg bag
- ❑ Most Common Grass Seed Available
- ❑ Custom Seed Cleaning and Treating Available
- ❑ Bulk Orders Acccepted

**Finch - 984-2849**
**984-2258 - 984-2427**

SPRING CLEANING



**GM Cleanup Kit**
**$24.99** *(while quantities last)*
Includes all-purpose spray cleaner, glass cleaner, Multi-Wash, Jet Glaze, chamois, wash mitt in a wash bucket

PARTS GM SERVICE
**The expert choice.**
**Drewery**
PONTIAC BUICK LTD.
WINCHESTER 774-2360

**SCREENED TOPSOIL**
*Sand - Gravel - Fill*
*Excavating - Equipment Rentals*
**DAVID BROWN CONSTRUCTION LTD.**
**537-2255 / 938-2536**
**Please Call: Mon. - Fri. - 9:00 am - 5:00 pm**
**Saturday: 8:00 am - 12:00 noon**

**BDO DUNWOODY WARD MALLETTE**
**CHARTERED ACCOUNTANTS**
Ward Mallette's Winchester office offers a full range of services in areas of:
- Financial Statement Preparation
- Personal Tax Returns and Planning
- Computer Installation and Training
- Goods and Services Tax Consulting

475 Main St., Winchester, Ont. K0C 2K0
Tel.: (613) 774-2854 • 1-800-268-0019

**UNITED COUNTIES OF STORMONT, DUNDAS AND GLENGARRY**
**Waste Management Master Plan**

The United Counties of Stormont, Dundas and Glengarry Waste Management Master Plan Public Liaison Committee will hold its regular meeting **Monday, May 30, 1994 at 7:30 P.M.** at the Offices of the Ontario Ministry of Agriculture, Food and Rural Affairs, Centennial Drive, Avonmore. Agenda items include: update on screening criteria for landfill and draft preliminary inventory and screening for candidate areas and newsletter plans. All PLC meetings are open to the public.

**For more information, please call**
**Anne MacGillivray,**
**Study Co-ordinator,**
**at 938-6112**
**or if long distance toll free at 1-800-267-2538.**

**TOWNSHIP OF FINCH**

**NOTICE TO PROPERTY OWNERS**

**DESTROY WEEDS**

Notice is hereby given to all persons in possession of land, in accordance with the **Weed Control Act, R.S.O. 1990 Chapter W.5 Sections 3, 16 and 23,** that unless noxious weeds growing on their lands within the Municipality of the Township of Finch are destroyed by date of June 6, 1994 and throughout the season, the municipality may enter upon the said lands and have the weeds destroyed, charging the costs against the land, as set out in the Act.

The co-operation of all citizens is earnestly solicited.

**Arnott Empey**
**Clerk**

**Howard Guy**
**Weed Inspector**
41-1

Village of Chesterville
**Recreation Department**

**Speciality Aquatic Programs**

***Private Swimming Lessons***
Monday - Friday - 5:00 - 6:00 p.m.
Instructor of your choice
**$8.00 - 30 minute lesson**
• Stroke mprovement • Endurance
• Safety Education • Skills

***Adult Swimming Lessons***
Monday - Friday - 5:00 - 6:00 p.m.
**Beginner - $48.00 - 9 Classes**
45 minutes in length
**Stroke Improvement - $48.00 - 9 Classes**
45 minutes in length

***Preschool Swimming Program***
**Red Cross**
10 a.m. - 11 a.m.
**July 4 - 15 - Shrimp** - 3 to 18 months - **$31.50**
**July 18 - 29 - Crayfish** - 18 months to 3 years - **$31.50**
**August 1 - 12 - Jellyfish 1** - 3 years to 5 years - **$31.50**
**August 15 - 26 - Jellyfish 2** - (Max. 3 students) - **$50.00**
30 minutes in length

For more information contact:
**448-2012 or 448-3285**

**Quintan Products Inc.**
**Winchester • 774-3320**
**BEST PRICES**
Agricultural Lime & Spreading
Soil Lab Analysis
Excavation • Steel and Plastic Culverts
Septic Tanks and Sewer Pipe • Plastic Tubing and Fittings

**ST. ALBERT CONSTRUCTION**
(407931 ONTARIO LTD.)
• General Contractor
• Barn • Commercial • Residential
93 SERVICE EXCELLENCE ONTARIO NEW HOME WARRANTY PROGRAM
QUALITY HOMES • ADDITIONS • GARAGES
HOME IMPROVEMENTS • BUILDING SUPPLIES
KITCHEN CABINETS
**Free Estimates**
JACQUES DESNOYERS
**ST. ALBERT • 987-2876**
ONTARIO NEW HOME WARRANTY PROGRAM

**Check out our Spring Special on our Vinyl Windows and Vinyl Siding**

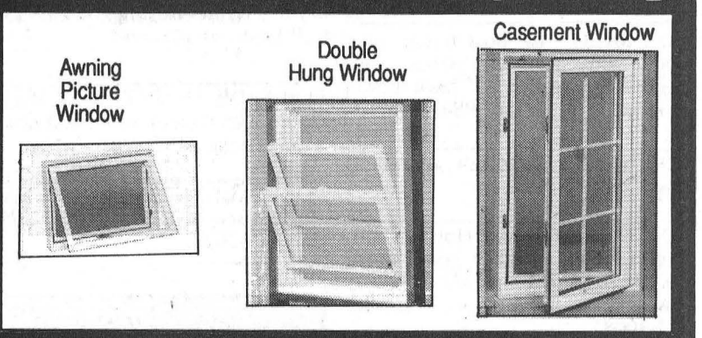


**B & H Home Renovators**
**Brockville, Ont.**
**1-800-263-9349**

## CHURCH DIRECTORY

**WORSHIP WITH US**

**NATIONSIDE PENTECOSTAL CHURCH**
13 Albert St.
CHESTERVILLE
Pastor: Rev. Harold J. Morden
448-2084
SUNDAY, May 29, 1994
10:00 A.M. - Christian Education Hour
11:00 A.M. - Communion Service
"REST FOR THE WEARY"
Tues. 9:30 A.M. - Prayer Meeting
*Affiliated with the Pentecostal Assemblies of Canada*
May 1994

**HARMONY COMMUNITY CHURCH**
*Evangelical Missionary Church*
Hwy 31 & Ormond Road
774-5170
Pastor: Rev. Daniel Laronde
SUNDAY, May 29, 1994
10:30 A.M. - Baby Dedication Service
Super Church for ages 1-12
Wed. 7:30 P.M. Praise & Bible Study
Dec. 1994

**PRESBYTERIAN CHURCH**
Morewood &
ST. ANDREW'S - Chesterville
Pastor: Rev. Bert de Bruijn
448-2516
SUNDAY, May 29, 1994
Morewood
THE LORD'S SUPPER
PROFESSION OF FAITH
11:00 A.M. - Sunday Worship
Nursery & Sunday School
Chesterville
9:25 A.M. - Sunday Worship Nursery & Sunday School
7:00 P.M. - Spring Song Fest of Gospel Music. Guest: Singing Cowhand Trevor Baker
Tues. 7:00 P.M. - Praise & Bible Study"
"THE BOOK OF REVELATION"
Thurs. 6:30 P.M - Bible Fun Clubs
Junior Youth Gr. 5 & Gr. 6
Fri. 7:00 P.M. Chesterville Christian Youth Gr. 7-8 & H.S.
*COME EXPECTING LEAVE REJOICING*
May 1994

**HOLY TRINITY ANGLICAN CHURCH**
CHESTERVILLE
Rev. George Bruce
SUNDAY, May 29, 1994
10:00 A.M. - Sunday Worship in South Mountain
June 1994

**ST. LUKE'S - KNOX PRESBYTERIAN CHURCH**
FINCH
Rev. Leslie Walker
984-2210
SUNDAY, May 29, 1994
10:30 A.M. -Sunday Worship
*Everyone Welcome!*
Dec. 1994

**ST. MARY'S CATHOLIC CHURCH**
CHESTERVILLE
Father: Jim Esper
448-3262
SUNDAY, May 29, 1994
HOLY MASS
5:30 P.M. Sat. Night Vigil Mass
Sunday Morning Masses
9:00 A.M. & 11:00 A.M.
Jan. 1995

**DUNBAR PRESBYTERIAN CHURCH**
DUNBAR
Rev. Gregory W. Blatch
Organist: Mrs. Marjorie Thom
9:30 A.M. - Sunday Service
*Everyone Welcome!*
May 1994

**CHRISTIAN REFORMED CHURCH**
WILLIAMSBURG
448-3580
SUNDAY, May 29, 1994
9:30 A.M. - Morning Service
7:30 P.M. - Evening Service
Nursery provided during all services.
You are invited to worship with us.
*FAITH 20 can be viewed every morning at 5:30 am on Channel 6.*
May 1994

**UNITED CHURCHES**
CHESTERVILLE - MOREWOOD
Minister: Rev. Roy Harwood
448-3549
SUNDAY, May 29, 1994
MOREWOOD - 9:30 A.M.
CHESTERVILLE - 11:00 A.M.
*EVERYONE WELCOME*
June 1994

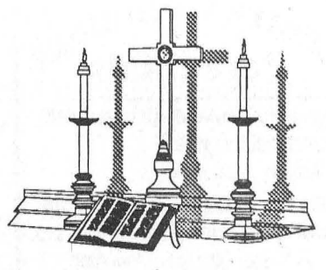

The Chesterville Record
FOUNDED IN 1894
is available at
Bill's Smoke Shop
311 Pitt St., Cornwall

PASSPORT
PHOTOS
WAYNE LAPRADE
PHOTOGRAPHY
448-2852

DAVID BROWN
CONSTRUCTION LTD.


Portable Toilet Rentals
- Daily, Weekly, Monthly
- Construction Sites - Special Events
- Customer Pick-Up Discount
- Modern Polyethylene Units
- Mobile Sanitation Trailers
- Washbasins

Septic Tank Pumping
Residential - Commercial
Installation - Repairs
AFTER HOURS EMERGENCY
930-9502
INGLESIDE - 537-2255 • CORNWALL - 938-2536

Dr. Steve M. Zajacz and Associates
DENTISTRY
We provide the following services for children and adults:
- Preventive • Root Canal Therapy
- Crown & Bridge • Orthodontics
- Surgery • Dentures



We Welcome New Patients!
For an appointment please call
Dr. Steve Zajacz or Dr. Beverley McKeown
at 448-3389

RICHARD GIBEAULT
Carpentry Services
Custom Built Homes
Renovations, Additions,
Siding, Doors, Windows,
Decks and more
R.R. 1, Berwick
984-2623
CARPENTRY

SURE SAFE SECURITY
Locksmithing & Electronic Security Technician
Installation and service of all types of door, door locks and hardware.
LOCK REPAIRS, KEYING & REKEYING
Installation of HOME & AUTO ALARMS
May Special
LSDA Deadbolt
Supply & Installation
$42.00
For a FREE home security inspection
call:
448-2542
Barry LeClair

THE LUNG ASSOCIATION
CORNWALL, ONT.
NEW TOLL FREE NO.
1-800-450-5202
41-4

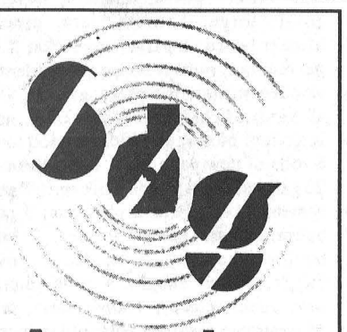

ALARMS INC.
Specializing In Residential and Commercial Security Since 1974
Your Security Is Our Business
Sales
Service
Leasing
Monitoring
- Electronic intrusion and fire security systems
- Security hardware
- Safe and vault opening and servicing
- Access control
- Camera system

Robert M. Bernier
Security & Management
Security You Expect with Quality You Can Trust
Cornwall (613) 938-6924
Chesterville (613) 448-9090
Ottawa (613) 564-0634
Gatineau (819) 669-4588
Kingston (613) 542-7187

GARY'S TREE CARE
- Complete tree and heavy limb removals, pruning, planting, cabling and bracing
- FREE advice and estimates

Call
448-3891

TRI-COUNTY WINDOWS
Highway 43 East, Winchester
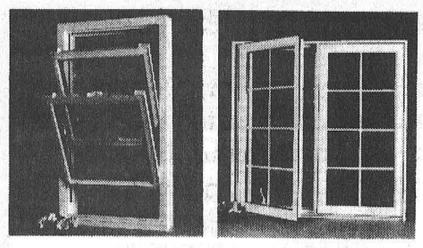
Telephone
774-3777
(Peter J. Filion)
We supply and install:
Windows • Steel Entrance Doors • Patio Doors • Storm Doors

Helmer Construction
- Seamless Eavestrough - Supply & Installation
- Siding, all types - Sales & Installation
- Soffit - Fascia - Shutters

FREE ESTIMATES
Residential / Commercial
Quality Workmanship - Competitive Prices
Barry Helmer
Berwick - Ont.
984-2039
724-3519 - (Mobile)

AKCENT MOTOR SALES
WINCHESTER, ONT.
12032 Dawley Drive
Telephone 774-0718
"The Best Place By Far To Buy Your Next Used Car"

FORD TEMPO $4,995
1990. 4-door, equipped with economical 4 cyl., auto., air cond., PS, PB & more. A real nice clean car. New tires & certified.
CHEVY SPRINT $4,980
1990. 4-door, auto. & economical 3 cyl., great mileage, new brakes and exhaust. Mint condition. Certified.
GMC TRACKER $9,780
1991. Convertible 4x4, economical 4 cyl. fun machine, equipped with 5-speed, AM/FM cass. and only 69,000 km. Mint condition.
JEEP YJ $8,840
1988. With 4.2L 6-cylinder automatic. Power steering. Removeable hardtop, Laredo package and more. One of a kind.
DODGE CARAVAN S/E $9,980
1989. 7-passenger equipped with economical 4-cylinder turbo. Air conditioning, stereo and more. This popular minivan is a one-owner and has balance of factory warranty transferrable. Only 79,000 km.
Yes! We Buy Cars For Cash

Quintan Products Inc.
Hwy. 31, Winchester 774-3320
We do Soil Testing
For the home gardener or agricultural needs.
Quick results from our own lab.
Pick up your Soil Test Bags at our Winchester location, Hwy. 31, just north of the village.
Drop off your samples anytime. Reasonable rates.
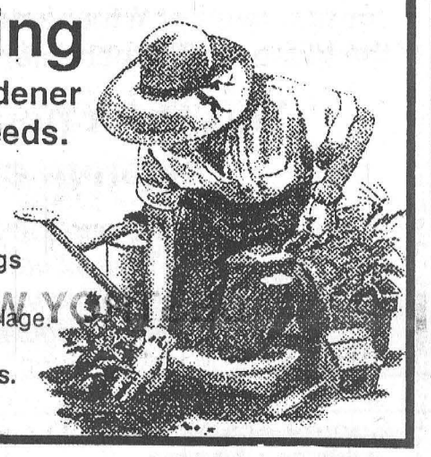

THE BROOKSLYN
King Street Chesterville
There is More in May, More Savings!
It's our 15th Anniversary and we're celebrating
25% off every Ring
(30% off Engagement Rings)
25% off all Sterling Silver
15% off all other Gold Jewellery
30% off all Pearl & Rhinestone Jewellery
(discounts apply until May 31 on all in-stock items)
Enter our draw for a $50.00 Gift Certificate each week

Bruce R. Kerr
Insurance & Investments

GICs
(Annual interest rates)
1 year 6.60% 3 years 7.50% 5 years 7.875%
Monthly rate - 5 years
7.625% RATES ARE CHANGING DAILY
LIFE AND DISABILITY INSURANCE
NO LOAD MUTUAL FUNDS
Some minimums may apply. Rates subject to change.
456 Main St. E., Winchester
Telephone 774-2456

No-Toil TILLING
$89.65 /MO.
12 MONTHS
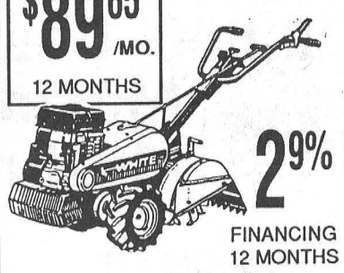
2.9% FINANCING 12 MONTHS
ROTOBOSS 550
- Dual rotation rear tines
- 5 hp engine, 18" tilling width
- 12" tines

Price including taxes $1,259
Down Payment 200
Finance Balance $1,059
12 monthly payments each $89.65

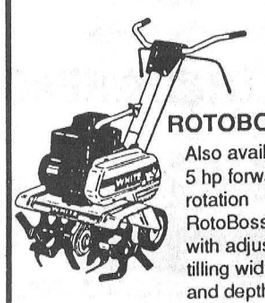
ROTOBOSS 500
Also available, 5 hp forward-rotation RotoBoss 500 with adjustable tilling width and depth.

WEAGANT FARM SUPPLIES LTD.
Hwy. 43, Winchester 774-2887
Hwy. 29, Brockville 342-0668
WHITE OUTDOOR POWER PRODUCTS

UPPER CANADA VILLAGE
HEIRLOOM PLANTS & GARDENS WEEKEND
May 28 & 29, 1994
Lend a hand and learn about unusual 19th century flowers!
FREE heirloom seeds for kids to take home!
- Tips and demonstrations on 1860s gardening methods from Village gardeners!
- Hands-on opportunities to help plant vegetable crops in Village fields.

PLANT CLINIC
at the Village Store
Dundas County Master Gardeners offer on-the-spot gardening advice.
Heirloom annuals & perennials for sale!
$1.95 to $4.95 per box.
Call (613) 543-3704 for all the details!
Parks of the St. Lawrence


## TOWNSHIP OF ROXBOROUGH
## NOTICE TO PROPERTY OWNERS
## DESTROY WEEDS

Notice is hereby given to all persons in possession of land, in accordance with the Weed Control Act, R.S.O. 1990, Chapter W.5, Sections 3, 16 and 23 that unless noxious weeds growing on their lands within the Municipality of Roxborough are destroyed by date of June 5, 1994, and throughout the season, the Municipality may enter upon the said lands and have the weeds destroyed, charging the costs against the land, as set out in the Act.

The co-operation of all citizens is earnestly solicited.

**Weed Inspector** — **Arthur Bray (933-7666)**
**Clerk** — **G.W. Drysdale**
**Municipality** — **Township of Roxborough**



*Jake & Sue Lacelle*

Peggy Spiers of Ottawa is pleased to announce the marriage of her daughter Sue to Jake Lacelle, son of Bob and Aline, father of Robert and Carolyn of Chesterville.

The wedding took place on May 14, 1994 in Las Vegas, Nevada at the Chapel of the Bells.

A reception in honour of the newlyweds will be held Friday, June 3 at the Chesterville Community Hall 8:30 pm - 1 am. *Everyone welcome. Music by J & S Disco.*


PETRIC FORD

1994 Explorer
Loaded XLT, 4x4 4-door, power equipment, A/C plus much more.

$435.34 24 payments

1994 Crown Victoria LX
Dual power seats, A/C, power equipped plus much more.
$350.32 24 payments

$5,000 DOWN OR TRADE EQUIVALENT



MANY OTHERS AVAILABLE
* 24 months RCL with deposit plus freight, taxes, DH. 1st payment refundable security deposit. OAC. Residual varies. 25,000 KPY.
We'll give you the shirt off our back!


CIBC
24 HOUR ROADSIDE ASSISTANCE
Sales/Service Hours: Mon.-Fri. 9-9; Sat. 9-5
Petric Ford
Tel. 821-1252
Fax 821-3667
Hwy. 31, Vernon 821-1252

# AUCTION SALES

**AUCTION SALE**
**FARM MACHINERY,**
**DAIRY EQUIP., CATTLE,**
**HORSES & HORSE EQUIP.**

Travel 1 mile north of Winchester on Hwy. 31, turn east on Liscumb Rd., then left on County Rd. 3. Continue east for 4-1/2 miles and turn left on Thompson Rd., or from Morewood travel south 1 mile and turn right on Thompson Rd. and continue west for 4 miles. Watch for auction signs.

**SAT., JUNE 4**
**9:30 AM**

As the farm is sold, the following will be offered for sale, at the farm of Harry and Mary Heymans.

Cattle: 31 head of cattle consisting of: 11 P.B. Holstein heifers; 4 N.I.P. Holstein heifers; 9 Grade Holstein heifers; 1 Grade Holstein service age bull; 3 Holstein X Belgium Blue heifers; 1 Holstein X Belgium Blue Stocker bull; 1 Holstein cow w/b.w.f. calf;

1 Simmental X cow, bred Belgium Blue, due in June.

NOTE: All cattle are vaccinated for B.V.D. and are in excellent condition. 7 of the above Holstein heifers are bred.

Machinery: Belarus 825 4 wheel drive tractor with loader & cab, 1 yr. old, 289 hrs., 85hp; MF 275 tractor with cab, 65hp; NH 489 haybine, 9' cut; NH 256 side rake; NH 310 hay baler with bale thrower, like new; 2 Pronovost all steel bale thrower hay racks on 12 ton wagons, like new; 2 flat top hay wagons with racks; 32' pipe hay elevator with undercarriage; Allied 45' mow conveyor; Overun 3 pt.-h 3 furrow plow, auto reset; Triple OK 3 pt.-h, 11' cultivator with wings; set of 10' hyd. disc; MF 33 seed drill 17 run; 9' chain harrows; flat harrows; NI super sheller 2 row; NH 513 manure spreader; NH 519 manure spreader; Simms tractor cab; 16'x60' slab silo; Butler silo unloader; Butler 3 ring grain bin; quantity of corn silage; approx. 300 bales of straw; approx. 5 tons of oats; hay feeder; electric fence posts; electric fencer; milk cans; air compressor; water tank; Houle counter clockwise stable cleaner chain with 20" paddles suitable for feeder; 600 gal. stainless steel bulk tank (not working); 1981 GMC 1/2 ton truck, as is; truck cap; 1983 Ford LTD car, as is.

Dairy Equipment: DeLaval stainless steel pipeline for 28 cows with auto washer, good condition; DeLaval 400 gal. bulk tank; DeLaval auto washer for bulk tank.

Horses: Reg. 10 yr. old Hunter Mare sired by "Swap The Slippers" due to foal to Clydesdale horse, end of May, broke to saddle and harness; 2 yr. old gelding from above mare, sired by Clydesdale horse; Chestnut American saddle bred 6 yr. old mare, broke to saddle and harness; 3 yr. old mare from above mare.

Horse Equipment: Double tandem horse trailer; oak show wagon suitable for light or heavy team; 2 restored buggies, 1 a McLaughlin with canopy; 2 high wheeled show carts, like new; restored French sleigh and cutter; assorted sleighs; 3 seater wagon & sleigh; flat top horse wagon for hay rides; 2 sets of double nylon harness, fits 1200-1500 lb. horses; single set of chrome trimmed driving harness; single set of light brass trimmed driving harness; English saddle with bridle; assortment of buggy wheels; whiffle trees; neck yokes; collars; bridles; bits; blankets and buggy parts.

This is just a partial listing of a very interesting auction.

ORDER OF SALE: Small items, horse equip., and horses sell first, followed by machinery at approx. 1pm and finishing with the cattle.

**TERMS OF SALE**
**CASH OR CHEQUE**
**With Proper ID**
**AUCTIONEERS**
**Carson Hill 613-821-2946**
**Stewart James 613-445-3269**

42-2

---

**AUCTION SALE**
**TOOLS & ANTIQUES**
**Brown's Auction Barn**
**South Branch Road**
**Wed., June 1**
**6 PM**

2 grandfather clocks; wall clocks; Pequegnat clock; pocket watch; tools; bayonets & swords; canes; cast iron trivets; antique furniture; carpet beaters; glass; ivory figurine; glass blocks; air compressor & air tools; cement mixer; mortar mixer; garden tools; construction tools; mechanical tools; electrical testers; clay target thrower; box of clay targets; boat & trailer; other misc. articles.

**TERMS**
**CASH OR**
**ACCEPTABLE CHEQUES**
**AUCTION SERVICE**
**Flora Grant Dumouchel**
**537-2925**

42-2

---

**FARM AUCTION**
**SAT., JUNE 4**
**10:30 AM**
**On property of**
**M. Leonard Lefebvre**
**2 miles west of Dalkeith, Ont.**

Big Massey Ferguson tractor with cab; M.F. combine & many other farm machines & equipment (look in next week's paper for more complete details). Also piggery full of 80 sows & 4 boars (200 small piglets), 25 sows with baby pigs. The other sows are due for June, July, August and others bred recently.

**Reason for Selling**
**Retirement**
**TERMS - CASH, PERSONAL CHEQUES**
**With bank letter**
**Canteen & washrooms on Site**
**For Information**
**OWNER**
**Leonard Lefebvre**
**1-613-874-2225**
**BILINGUAL AUCTIONEER**
**Regent Menard**
**Embrun, Ont.**
**613-443-2884**

---

**ESTATE AUCTION**
**SAT., JUNE 4**
**9AM SHARP**
**2 miles south of Avonmore**
**or 14 miles north of Cornwall**
**Estate of Harold Alguire**

25 sets of platform scales; Ford 5610 tractor, 60 hrs.; 5 gray Ford tractors; 1930 Ford 4 door car; 1931 Chev 4 door car; JD 335 round baler, like new; NH 488 9' haybine, like new; 2 NH rakes; 3 pt.-h blade; new upright compressor; JD 3 pt.-h mower; 3 pt.-h cultivator; lumber; tractor pulleys; welder; radial arm saw; 3 hay wagons; band saw; hyd. fertilizer spreader; heaters; 3 pt.-h Calsa sprayer; (2) 2-furrow plows; cast iron seats; 2 sets sloop sleighs; seeder; 6' bush hog; drag plow; cattle oiler; hay elevator; NH baler; snow blower; walking plow; table saw; ext. ladder; stoves; shutters; lanterns; anvil; forge; harness; jars; crocks; blanket boxes; separators; clocks; 2 old gas engines; railway lamps; buggy lamps; wooden washer; drill press; grinder; vice; all kinds of chairs; Troy Bilt tiller, new; large tool boxes; all kinds of good tools; 6 rolls of new page wire; flame thrower; 20 gal. milk cans; 8 gal. milk cans; 3 pt.-h cement mixer; Ford 3 pt-h disc; 3 pt.-h boom; cheese boxes; bottles; 2 large trailers; harrows; iron fence posts; buggy; french sleigh; 3 pt.-h circular saw; cutter; planer; 3 chain saws; pressure pumps; cast iron pots; old carpenter tools; 3 transits; hydro poles; jacks; bolts; scales of all kinds; post hole auger; round bale tarps; 14 small & other iron gates; 4 steel cattle feeders; all kinds of antique tools; engine overhaul kit for gray Ford; plus 1000's of other items.

**Major Farm Equipment**
**will be sold at 1 PM**

NOTE: Sometime through the day we may be running 2 auctions at once, so bring a friend. This is the sale to be at, starting at 9 AM.

**TERMS - CASH OR CHEQUE**
**With ID**
**Owner & Auctioneer**
**not responsible for accidents**
**AUCTIONEER**
**Murray Blair**
**Avonmore, Ont.**
**1-613-346-5568**

42-2

---

**AUCTION SALE**
**HOUSEHOLD FURNITURE**
**& MISC. ARTICLES**
**2216 Old Hwy. 17 -**
**Clarence Point**
**2 miles east of Rockland**
**just off Hwy. 17.**
**Watch for Auction Signs**
**SUN., JUNE 5**
**Commencing at 12 PM**

Consisting of: Household effects; kitchen utensils; good assortment of hand tools; lawn & garden tools & misc. articles

**TERMS OF SALE**
**CASH OR CHEQUE**
**With Proper ID**
**PROP.**
**Mrs. Jean-Paul Bazinet**
**AUCTIONEERS**
**Stewart James 445-3269**
**Carson Hill 821-2946**
**Refreshments Available**
**Owner and Auctioneers**
**not responsible for accidents**

---

**TWILIGHT AUCTION**
**HOUSEHOLD EFFECTS,**
**RIDING LAWN MOWER, ORGAN**
**MON., MAY 30, 1994**
**5:30 PM**
**49 Church St.,**
**Chesterville, Ont.**

Household Effects: Fridgidaire washer & dryer, excellent condition; Quasar 26" color television; 3 good quality bedroom sets with dressers, chests of drawers & double beds; chesterfield & chair; maple buffet & hutch; Technics electronic organ; 2 wooden chairs; chrome rocker; 4 chrome chairs; end table; bookcase; newspaper stand; stereo system with turntable & speakers; gas BBQ; 2 hump back trunks; large quantity of new wool; crib; playpen; corner shelf; many other items too numerous to mention.

Lawn Mower & Equip.: White-Yardman 11hp riding lawn mower; Lawn Boy mower; electric snow blower; aluminum extension ladder; step ladder; hand & garden tools; wagon load of misc. small articles.

**TERMS - CASH OR**
**ACCEPTABLE CHEQUE**
**PROPRIETRESS**
**Cecile Desormeaux**
**AUCTIONEERS**
**Hugh Fawcett 613-774-3363**
**James Cooper**

---

**AUCTION SALE**
**HOUSEHOLD AUCTION**
**THURS., JUNE 2**
**6 PM**
**McHaffie Auction Hall**
**Morrisburg, Ont.**
**Household effects of**
**Mrs. Bessie Salmon.**

**Special Items: Electric mobile scooter; (2) 12 volt batteries & charger, like new; electric folding bed (heating & vibrating, hand control & mattress); electric lift/sit reclining chair (hand controller); commode chair, like new; aqua lift bath chair.**

30" electric stove; refrigerator; microwave; portable color TV; washer; dryer; deep freezer; 24" range; kerosene heater; love seat; 2 pce. flowered chesterfield & chair; slide rocker; wooden rocker; small antique table; 3 pce. bedroom set; twin bed.

Antiques: spool bed, good; mirror dresser; chest of drawers; trunks; mirrors; coat rack; crock; frames; lamp; buffet; drop leaf chrome table & chairs; dishes; ornaments; glassware; collectibles; small appliances; electric broom; mangle iron; misc. garden tools; milk cans; space heater; many unlisted items.

**AUCTIONEER**
**Sheila McHaffie**
**Mastercard & Visa Accepted**
**Hall opens at 5 PM**

42-2

---

**AUCTION SALE**
**FARM MACHINERY,**
**SILO, BOAT, ORGAN**
**4 miles west of Winchester**
**on Hwy. 43, 1/4 south on**
**Crowder Rd.**
**SAT., MAY 28**
**1 PM**

White 2-60 tractor with cab & loader, 4500 hrs.; MF 135 diesel tractor; NH #489 haybine; MF #12 hay baler; hay stooker; bale forks; Cockshutt #241 9' hyd. wheel disc; Triple K 11' spring tooth cultivator; seed drill on steel; chain harrows; land roller; New Idea 6' single auger snow blower; 3 pt.-h sprayer; cattle clippers; feed cart; 2hp electric motor; 1hp electric motor; Patz silo unloader for parts; slab silo 18x40 with pipes; 14' aluminum boat & trailer; Farvisa electric organ & bench.

**Numerous other Articles**
**Land Sold**
**TERMS - CASH**
**PROP.**
**Keith and Audrey Last**
**774-3802**
**AUCTIONEER**
**Harold Ball**
**448-3161**

41-2

---

**ESTATE AUCTION**
**TOOLS & HOUSEHOLD OF**
**the late Arnold E. Dukelow**
**Corner of Duncan & Julia St.**
**Mariatown, Ont.**
**SAT., MAY 28**
**10 AM**

Electric arc welder; 8" table saw; 4" jointer; band saw; tinsmith tools; jig saw; Skil saw; air compressor; belt sander; socket wrenches; motorized cement mixer; hyd. trolley jack; lawnmower; good selection of hand tools; drill bits; pipe cutting set; grinders; work benches; vices; 30' extension ladder; planes; clamps; round maple table & chairs; sofa & chairs; TV; electric stove; freezer; bedroom sets; misc. chairs & tables; lamps; dishes; kitchen ware; other misc. articles.

**TERMS - CASH**
**OR ACCEPTABLE CHEQUE**
**CANTEEN**
**AUCTION SERVICE**
**Flora Grant Dumouchel**
**Ingleside, Ont.**
**1-537-2925**

41-1

---


DISCO Power Pak
Music • Sound • Lighting is our business
Call Jeff 448-2205

B & B DRAFTING
• Residential
• Commercial
• Farm Building
Kevin Byers
R.R.4 Crysler
448-1318

DAVID BYERS CARPENTRY
Custom Built Homes
❑ Additions
❑ Renovations
448-3078

CHRYSLER HOME SATELLITE SYSTEMS
Reaching for the sky
1 George Street
Crysler
OUR SERVICE IS 2ND TO NONE!
FINANCING AVAILABLE
• SATELLITE DISHES
• ANTENNAS
• SECURITY SYSTEMS
• INTERCOMS
• TV/VCR REPAIRS
• SALES & SERVICE
• PROGRAMMING
CALL ...987-5697

FREE DISPOSAL DAY
AT THE LANDFILL SITE
Saturday, May 28
8am to 3pm
for residents of Winchester Township, and the Villages of Winchester and Chesterville
This is for household cleanup only
Fridges and freezers $10 freon removal
Tires $2 each
Shingles, drywall and building materials subject to regular fees

TONY WELLAND REAL ESTATE


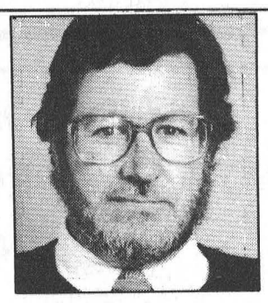


DAIRY FARMERS!


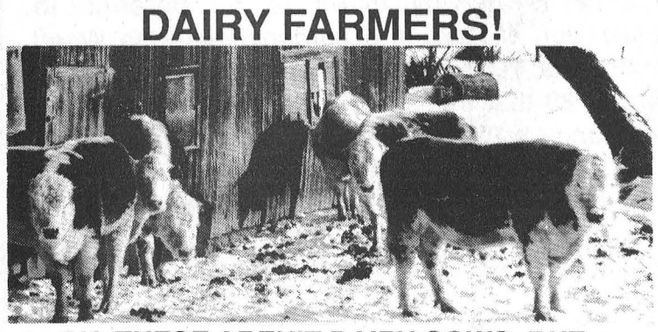


OK, THESE AREN'T DAIRY COWS, BUT...
I need a good, small dairy farm, operating or bare (if it's ready to operate again), and I need it now. I've got a buyer. Call me very soon for details.
201 FELTON CRES. RR#2, RUSSELL
MLS
445-8669
445-TONY

FULL MLS SERVICE AT COMPETITIVE RATES
Sutton GROUP
DYNASTY REAL ESTATE LTD.
Alan LaPierre 448-3306
"I'M LOOKING FOR LISTINGS."
Yes, buyers are making decisions now and I'd like to be able to show them your home.
You get RESULTS with Alan LaPierre.


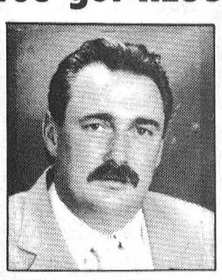


Alan LaPierre
448-3306
—YOU ALSO GET—
A FULL-TIME AGENT with a proven track record.
A FAST SALE - the result of an experienced FULL-TIME agent handling your transaction.
THE RIGHT PRICE - achieved by an accurate analysis of the market.
NO PROBLEMS - Total FULL-TIME commitment resulting in a worry-free transaction.
I give you 100% - Don't expect less
Now - who are you going to list with?
BUY OR SELL WITH CONFIDENCE • CALL ALAN, 448-3306

QUINTAN PRODUCTS INC.
P.O. Box 690
Winchester 774-3320
Attention Farmers
Call now for your agricultural lime needs.
We sell, deliver and spread agricultural lime.
LIME SPREADER RENTAL AVAILABLE
"Don't put it off - put it on!"
Call for more information:
Tel. 774-3320
Fax 774-5854





TOWNSHIP OF WILLIAMSBURG
NOTICE TO PROPERTY OWNERS
DESTROY WEEDS
Notice is hereby given to all persons in possession of land, in accordance with the Weed Control Act, RSO 1990, Chapter W.5, Sections 3, 16 and 23, that unless noxious weeds growing on their lands within **Township of Williamsburg** are destroyed by date of **June 6, 1994, and throughout the season,** the municipality may enter upon the said lands and have the weeds destroyed, charging the costs against the land, as set out in the act.
*The co-operation of all citizens is earnestly solicited.*
Michael S. Waddell
Clerk-Treasurer
Howard Guy
Weed Inspector

$2,000* Down Gets You Maximum Value/ Maximum Choice
MINIVAN Centre
AEROSPORT
7 passenger, auto., V6 & more
$320.00 for 24 months





WINDSTAR
7 passenger, power equipped, V6, auto. & more
$410.35 for 24 months
VILLAGER
7 passenger, power equipped, V6, auto & more
$386.12 for 24 months
TRUCK HEADQUARTERS


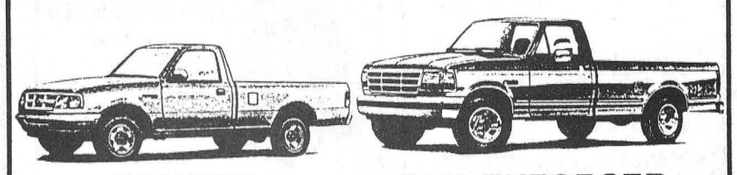


RANGER
$188.94 for 24 months
F150 ENFORCER
$241.93 for 24 months
* Deposit plus 1st payment, security deposit, taxes, freight. Residual values vary per vehicle. 24 months RCL. OAC. 25,000 KPY.
We'll give you the shirt off our back!
BARREL CLUB
Sales/Service Hours: Mon.-Fri. 9-9; Sat. 9-5
Tel. 821-1252
Fax 821-3667
Petric
Hwy. 31, Vernon 821-1252

# The Record Sports

## Crusaders upset Lancers in SD&G soccer final

### *RO coach can't break three-year jinx*

**Chris Thatcher**
Record Staff

Prior to Friday's Stormont, Dundas and Glengarry senior girl's soccer final, Al Merizzi was musing about his jinxed career as a coach.

The Rothwell-Osnabruck teacher boasts a perfect record as a manager, but as a coach he's twice been a bridesmaid, never the bride.

Friday afternoon in Ingleside that jinx got him again, and in the worst way possible.

The Char-Lan Crusaders beat the defending SD&G champion Lancers 2-1 in a shootout to claim the silverware.

It was 1-1 after regulation time, despite several heart-stopping moments for both teams, and remained that way following 20 minutes of scoreless overtime.

After the Lancers and Crusaders traded goals, Katherine MacLachlan, Char-Lan's fourth shooter, ended the battle of penalty kick with a well- placed shot to the top left corner.

The goal made up for a penalty shot in regulation time which keeper Valerie Robinson stopped.

Joanne Zummach scored the lone Lancer goal in the shootout.

"They gave it everthing they had," Merrizzi said of his exhausted team. "I couldn't have asked for anything more. If I had to do it all over again, I wouldn't change a thing."

> ***"They gave it everything they had. I couldn't have asked for anything more. If I had to do it all over again, I wouldn't change a thing."***
> Coach Al Merizzi

Two injuries may have been the fatal blow for Lancers. Right half Stacey Paquette injured her right leg late in the second half and centre half Heidi VandeGlind was injured in overtime, costing Merizzi two of his better penalty shooters.

"That really hurt," he said. "They are two of my best players, defensively and offensively."

Rothwell-Osnabruck struck first in the 18th minute when VandeGlind chipped a shot from the edge of the penalty area that eluded keeper Karen Montgomery.

The Crusaders got that back in the 26th minute when an RO defender missed a tackle, allowing striker Michelle Owen to walk in on Robinson. Owen beat the keeper with a low shot to the right corner.

Char-Lan qualified for the final with a 2-1 win over Tagwi last Tuesday in Avonmore. Johanne Legault scored both goals for the Crusaders. Andrea Villeneuve replied for the Warriors on a penalty shot in the second half.

**JUNIOR**

The Seaway Spartans eliminated the Rothwell-Osnabruck junior girl's team in the semi-finals in Iroquois Tuesday with a 1-0 win.

Keeper Jaime Nottman recorded the shutout.



Char-Lan's Vicki Peacey (11) keeps an eye on the ball while fending off RO's Heidi VandeGlind.

## Lancers' Ben walks away with second shot at OFSAA

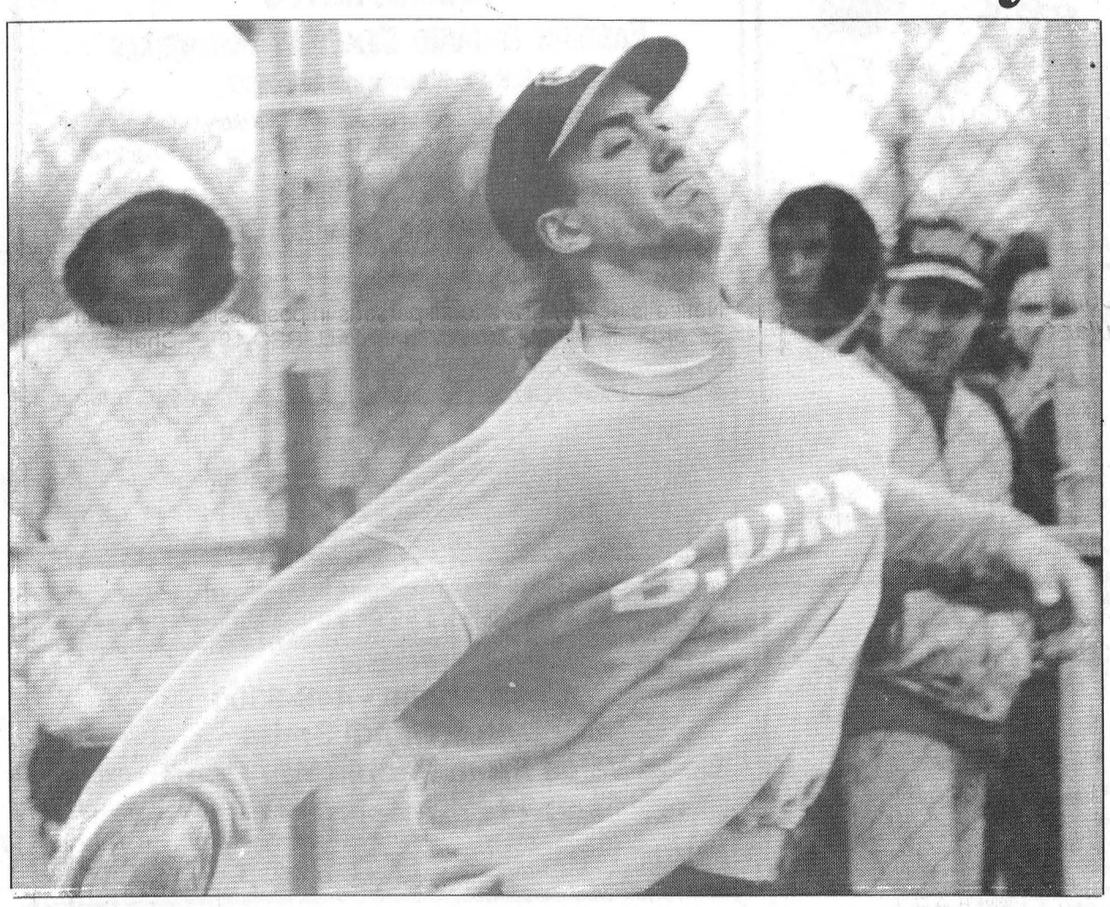

Ben Walker missed the cut in the senior discus event at EOSSAA but placed fourth in the shot put.

When EOSSAA track officials ranked the field for the senior boy's shot put, they seeded Ben Walker 13th.

When Walker left Richardson Stadium at Queen's University Thursday evening, he left with fourth place, a personal best throw of 13.22 metres and his second trip to the East Regionals in as many years.

Walker was one of five Rothwell-Osnabruck School athletes to finish in the top six of their respective events during the two-day track meet in Kingston.

Valerie Robinson, Christine Bancroft, Kelly Rombough and Steve Iwachniuk all threw personal bests to qualify for the regional meet at Grenville Christian near Brockville this Thursday. The top four in each event at that meet will advance to the provincial championships (OFSAA) June 3-4 in Kitchener.

"If we get five qualified for the regionals, we're very happy," Rothwell-Osnabruck track coach Bob Thompson said. "If we get one athlete to OFSAA, that's exceptional. We don't train year-round like some schools."

Robinson won a silver medal in the senior girl's shot put with a throw of 9.95 metres and placed third in the discus, improving on her personal best of 31.46 metres last week with a toss of 32.56.

Bancroft, the two-time defending SD&G senior girl's javelin champion, won a bronze medal with a personal best throw of 30 metres, just one metre shy of first place.

Rombough placed sixth in the junior girl's javelin, landing a throw of 29.68 metres, almost five metres better than her silver medal throw at last week's SD&G meet. She also placed seventh in the discus with a throw of 24.48 metres, just missing the cut.

Iwachniuk, who was seeded 12th in junior boy's shot put, hit a personal best 12.24 metres to place sixth. He almost qualified in the discus as well, finishing eighth.

Kevin Gothard picked the wrong year to challenge for an East

Please see GOTHARD page 14

## Stelmach wins silver and bronze

Troy Stelmach finally eclipsed Murray Link's Stormont, Dundas and Glengarry high school midget 800 metre record.

Unfortunately, it was a week too late.

Stelmach ran 2:07.00 minutes at the Eastern Ontario Secondary Schools Athletic Association track and field championships at Queens University Thursday to win a silver medal.

He beat Link's SD&G time of 2.10.1 by 3.4 seconds and missed the EOSSAA record by 1.8 seconds.

Stelmach was the only Tagwi Secondary athlete to qualify for the East Regional this Thursday in Brockville.

The Grade 10 student, who won all three middle distance events at last week's SD&G meet, also placed third in the 1,500-metre race with a time of 4:28.06 seconds, six seconds off the meet record. He shaved 22.97 seconds off his SD&G run of 4:51.03.

However, Tagwi track coach Sean Lee recommended he concentrate on just the 800 for the East Regional.

"He's eligible for both but he only started light training about three weeks ago," Lee said.

## Toronto wins Victoria Day tournament

### *Smith's three-run homer caps Gators' rally*

**Chris Thatcher**
Record Staff

Adam Smith's three-run homer in the top of the sixth lifted the Toronto Gators to a 4-3 win over Heflin Builders of Middletown, NY, in the championship game of the Victoria Day Fastball Tournament in South Gower Monday.

The Toronto second-baseman's one-out shot over the left field fence erased a 3-1 deficit and capped a successful rally from the losers side of the bracket.

Eight senior teams from Ontario, Quebec and New York played for a share of the $6,000 purse during the four-day, double knockout tournament.

The Gators, the defending ISC World and Canadian champions, were the heavy favorites going into the event, but fell to the losers' side of the draw in their third game after an 8-0 loss to Heflin Builders, riding a stellar pitching performance from former Stittsville hurler Brent Bradley.

After knocking off the Owen Sound Tiremen 1-0 behind a third straight shutout performance from all-world pitcher Darren Zack, Toronto met Heflin Builders again.

> ***The Toronto Gators rallied from the losers bracket, and an early 3-1 deficit in the championship game, to win the first major tournament of the 1994 fastball season in South Gower last weekend.***

Zack tossed a one-hit shutout, striking out eight, in a 2-0 victory. Third baseman Bob Rath and outfielder Terry Challis hit back-to-back RBI singles in the fourth.

Heflin pitcher Steve Price, who threw for Camrose, Alberta, in a tournament in Vancouver during most of the weekend, arrived in Ottawa Monday morning, five hours before facing the Gators. He allowed five hits and struck out 11 in a losing cause.

Because it was only the first loss for Middletown, both teams were forced to play a second and deciding game just 20 minutes later.

Brad Baker, who lost 8-0 to Heflin Builders earlier in the event, got the start for the Gators and pitched a five-hitter over five innings, allowing three runs. He also hit two batters. Zack pitched the final two frames, fanning two and allowing one hit.

Byron Demoe went the distance for Middletown, throwing a six-hitter and striking out six.

Bruce Casselman gave Toronto a 1-0 lead in the top of the fourth inning with an RBI single but Darren Rae tied it in the bottom of the frame with a sacrifice fly, scoring catcher Randy Peck from third.

Then in the bottom of the fifth, former Kemptville teammates Price and Jeff Seed hit back-to-back home runs to give Builders a brief 3-1 lead.

Smith erased that moments later with a shot that just cleared the outfield fence, scoring Chris Jones and Craig Crawford as well.

**THUNDERSTRUCK**

It was a short tournament for the host Kemptville Thunder, who ran into hot pitching.

After beating Thetford Mines 6-1 to open the event, the Thunder lost 3-0 to Toronto Saturday morning. Zack struck out 16 while throwing a perfect game.

Owen Sound ended any hope of reaching the finals with a 2-0 decision behind the pitching of southpaw Mike Crawford, who tossed a three-hitter, fanning 12. Marc Sigouin answered with a four- hitter, striking out nine, but gave up a home run to Neil Jones in the sixth.

"No hits and no runs —what can you do," Kemptville coach Paul Sheard said.

In the intermediate division final, the Kanata Brickmen scored two runs in the top of the eighth inning to beat the junior Stittsville 56ers 5-3.

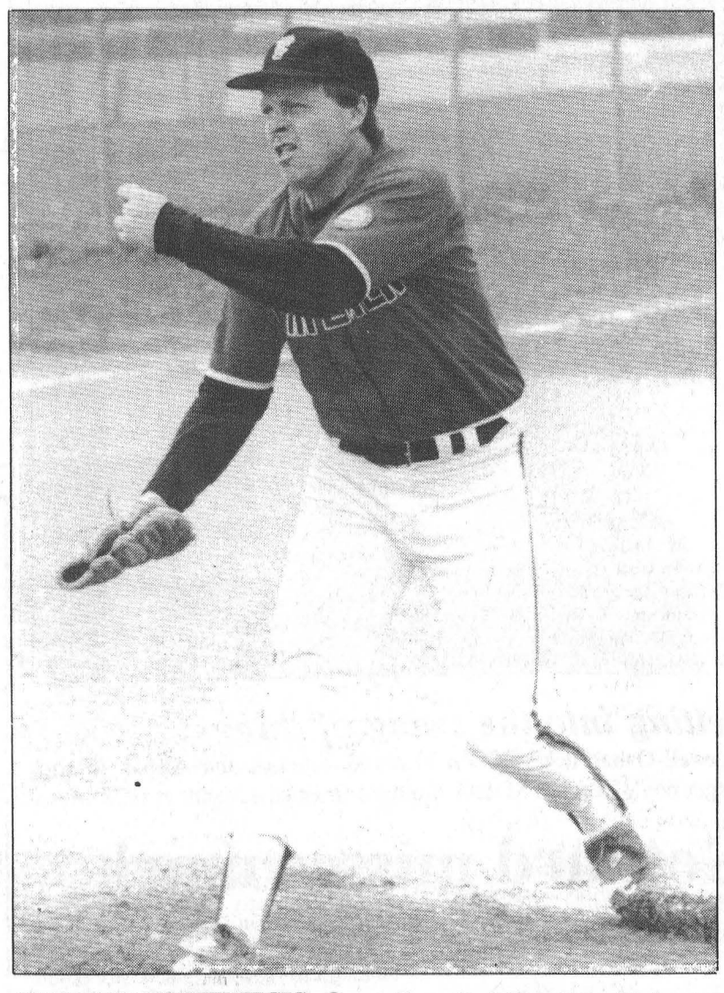

**THUNDER'S NEMESIS:** Owen Sound's Mike Crawford.

# Sidewinders ride Schell four-hitter

RIVERSIDE HEIGHTS—Lyle Schell twirled a four-hit 12-3 win for the defending champion Williamsburg Sidewinders here Monday evening as they opened the 1994 South Dundas Industrial Fastball League season on a winning note.

In the other half of the twin bill Greg Workman was firing BBs for the Pidgeon Island A's as they turned back the Iroquois Crushers 4-1. It was a 15-strikeout, three-hit effort for Workman as he helped the A's extend their win string to two games.

Pidgeon Island opened the campaign by slugging out a 10-5 decision over OC Rebels last week. Derek Whitteker keyed the A's attack in that contest hitting three for three, drawing a walk and scoring two runs. Mike Veltkamp, who pitched the win, scored twice as did Jeff Veltkamp and Rob Casselman. Matt Bilmer added a run and drove in three. Jeff Byvelds also touched home.

Henry Lauzon, Ed Rutley, Chuck McDermott and pitcher Dave Dupreau replied for the Rebels.

In Monday's encounter the A's Greg Workman gave up a second inning run to Iroquois' losing pitcher Bob Renwick and finished up with a 4-1 win. He fanned 15 and walked two. Al Renwick and Fred Osler also stung the winning hurler for singles.

Pidgeon Island got their first run in the opening frame as Mike Veltkamp singled and scored on Rob Casselman's RBI hit. Derek Whitteker broke the 1-1 tie when he singled and scored on Jamie Smith's RBI single in the fourth.

The A's iced it with two runs in the fifth. Jeff Veltkamp drew a walk, Rob Casselman singled and both scored on back-to-back errors.

### WILLIAMSBURG WINS

Defending champion Williamsburg launched their season in impressive fashion scoring a 12-3 win over the OC Rebels.

It was all over in five innings as Lyle Schell held the Rebs to three runs on four hits, two walks and two errors. Battery mate Dave Cross called signals for eight strike outs.

Chuck McDermott got the start and got shelled for 10 runs in his first inning of work.

Larry Cooper and Joe Hummell each scored twice in that opening blitz. Lyle Schell, Al McNairn, Dale Simms, Dave Cross, Dwayne Hummell and Steve Casselman also trotted home. Schell, Al McNairn (2) and Craig Smith all collected RBI. The Sidewinders also capitalized on seven Rebel errors.

Al McNairn homered in the third and Dave Cross doubled and came home in the second to take care of the rest of the scoring.

Dave Dupreau, Kent Pilon and Danny Pidgeon accounted for the Rebel runs.

### CRUSHERS WIN 7-6

Lloyd Jollotta scored on a seventh inning error but the Riverside Raiders' rally fell short as they dropped a 7-6 decision to Iroquois last Wednesday.

Fifth-inning runs by Tug Mullin and Jeff Whitteker held up as Iroquois posted the victory.

Fred Osler registered the win and Bobby Jack Hart took the loss.

Al Renwick, Shawn Lapier, Osler, Jeff Whitteker, Mullin and Cecil Lewis supplied the Iroquois runs.

Gary Hart, Bobby Jack Hart, Doug Coleman, Lloyd Jollotta and Fred Duval did the damage for the Raiders.

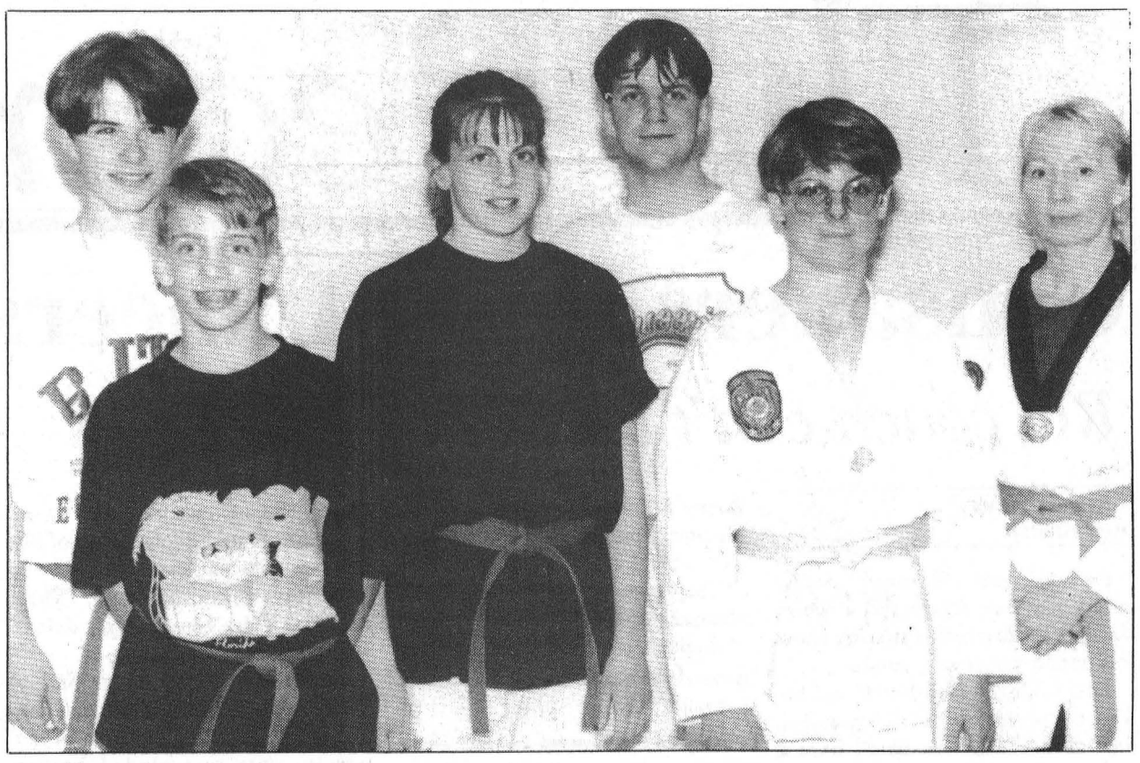

## *Tourney bound*

Several Maple Ridge Tae Kwon Do students will be competing in the annual Master Lee tournament this Saturday at the University of Ottawa, including (left to right) Ryan Moore (sparing and poomse), Ray Keyes (sparing), Meghan Gilmer (patterns), Chris Salter (sparing), Karen Dallaire (patterns) and Mary Schoones (poomse and sparing).

# Morrison racks up gold medal

Cliff Morrison defeated a field of eight to win the SD&G Senior Games snooker tournament in Williamsburg Thursday morning.

Eight players from across the United Counties competed in a two-day tournament for the right to represent the area at the 1994 Ontario Senior Games in Sudbury later this summer.

Morrison, a Morrisburg resident, beat Al McGillis of Cornwall for the gold medal. Les Bergland, also of Morrisburg, won the bronze.

"Eight is a good turnout for a snooker tournament," said convenor Gerald Adams, who hosted the event at his home northwest of Williamsburg. "We have a good time at these things. But I'm disappointed that we didn't have any ladies sign up, because we do have a ladies division."

In other SD&G finals, Williamsburg's Bill Strader, with partner Dick Gaiser of Morrisburg, won the bronze medal in the contract bridge tournament at the Cornwall Legion recently.

Don Crawford of Alexandria and Myles MacMillan of Apple Hill won the gold medal and will represent SD&G in Sudbury. Elizabeth Miller of Vernon and Reta Savage of Osgoode finished second.

# O'Brien starts on top

CORNWALL—Defending track champion Danny O'Brien, of Kingston, kicked off the 1994 Cornwall Motor Speedway season as he left off last fall, winning.

O'Brien, 26, won the 50-lap modified feature as the track's silver anniversary season opened last Sunday.

A field of 34 modifieds, 13 big block and 21 small blocks and 25 winged warriors from the Empire Super Sprints tour packed the pits for the "Mac Tools Opening Special" that offered a payout of $28,000.

O'Brien put five lapped cars between himself and the second-place driver, his brother Pat O'Brien, en route to the winner's circle.

O'Brien collected $2,500 for his win, brother Pat O'Brien pocketed $1,500 and Quebecer Luke Plante earned $1,000.

Adrian Faith of Evan Mills, NY earned the lion's share of the $15,000 purse the Empire Super Sprint cars raced for.

Gordy Button of Chittenango, NY finished second and Craig Lane of Geneva, NY was third.

Hometown racer Martin Lafrance took the checkers in the supporting Street Stock class. Guy Brisson of St. Albert was second and Wayne Villeneuve of Waddington, NY was third.

The silver anniversary season of the seven super shows continues on Sunday, June 5th here at Cornwall Motor Speedway. The "Spring Nationals" offer $4,000 to win in the Modified division along with Sportsman and Street Stock action.

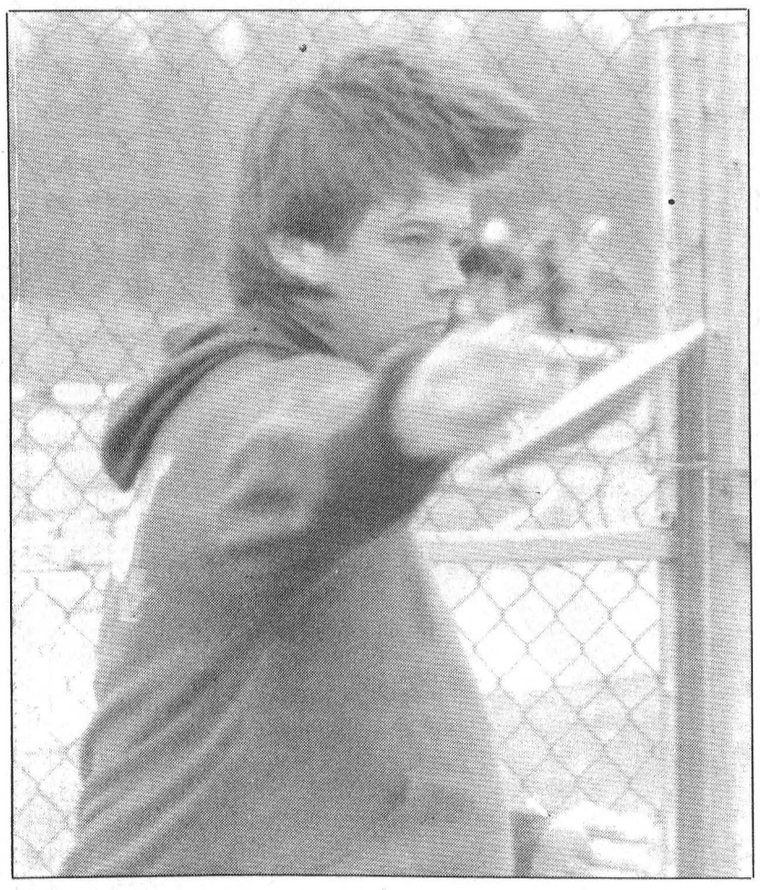

## *Getting into the swing of things*

Rothwell-Osnabruck's Kevin Gothard releases the discus in the midget boy's event at SD&G. Gothard finished seventh at EOSSAA.

# Gothard misses mark

Continued from page 13

Regional berth. The midget discus thrower, who set an SD&G record last week with a throw of 35.78 metres, hiked his personal best to 39.46 metres at Queens.

Unfortunately, it was only good enough for seventh place. Six other throwers cracked the 40-metre barrier. According to one official judging the event, it was the best midget field he'd seen in 20 years.


**Advertising Pays**

# BUSINESS & PROFESSIONAL DIRECTORY

*David Brown Construction Ltd.*
EXCAVATING & EQUIPMENT RENTALS
SCREENED TOPSOIL & SAND
GRAVEL-FILL-QUARRY STONE
Ingleside 537-2255 Cornwall 938-2536

**MONUMENTS**
EASTERN ONTARIO CEMETERY MEMORIALS
R.R.#2, Mountain - 258-2927
Monuments and Markers in Granite and Cemetery Lettering
Monument Display at Daniels Funeral Home, 62 Queen St., Chesterville
JAMES DANIELS
Box 365, 62 Queen St., Chesterville • 448-2120

**Nordun Computers 448-1108**
• IBM Compatible Computers
• Software
• Diskettes
• Accessories
• Photocopiers
• Facsimile Machines
17C Industrial Drive Chesterville

**Thomas H. Meredith & Associates**
for personal service to your home or business
PERSONAL, CORPORATE & TRUST
INCOME TAX PREPARATION & PLANNING
E-FILE & BOOKKEEPING
Phone 613-448-3398 Box 646, 57 Harper Street
Fax 613-448-3690 Chesterville, Ont. K0C 1H0

**MONAST BACKHOE & HAULAGE SERVICE LTD.**
• Screened Top Soil & Sand
• Sandfill • Pitrun Gravel
• Granular A
Dozer • Hyhoe * Truck * Backhoe Rental
• Licenced Septic Bed Installation
448-2856 Chesterville 448-2168

**Good Value Insurance**
29 King St.
Chesterville - 448-3300
Lyle & Sandi Smith
Good Value From People You Can Trust™
the co-operators Insurance/Financial Services
LIFE • RRSPs • HOME • AUTO • FARM • BUSINESS • GROUP

**I.R. BELL & SONS LTD.**
SCRAP METAL
WANTED TO BUY
• Scrap brass • Copper • Aluminum
• Radiators • Batteries
TOP PRICE PAID
FOR SALE
• Used pipe • angle iron
• Shafting • Industrial used parts
• Stainless steel tanks
3000 Copeland St.
CORNWALL, ONT. K6H 6P7
613-933-1119

*Irwin Supply (Cornwall) Ltd.*
SHADOW VLX
• Motorcycles
• ATVs
• Power Equipment
702 ROSEMOUNT
CORNWALL 933-4600

**ARMSTRONG BURNER SERVICE**
SERVICE & INSTALLATION
OIL - GAS - ELECTRIC FURNACES
Authorized Natural Gas Dealer for CENTRAL GAS ONTARIO CORP.
• Parts Plan
• Sheet Metal
• 24 Hour Service
• Free Estimates
Ask for Dwaine
Winchester - 774-3522

**You Can Rent This Space For $13.00 per week**

Shell
**B.M. Graham Fuels Ltd.**
DISTRIBUTOR FOR SHELL OIL PRODUCTS
• Gasoline • Oils • Diesel Fuels • Motor Oils
• Furnace Fuel • Stove Oil
• Government Inspected Meters
• Furnace Repairs and Cleaning
• Card Lock Gas and Diesel Pumps
Dawley Drive, Winchester 774-2109

**SUMMERS**
INSURANCE BROKERS INC.
GENERAL INSURANCE
WINCHESTER
774-2515 or 774-2519

DISCOUNT CARPET SALES
938-0735
421 FOURTH ST., WEST
CORNWALL
Ont., K6J 2S7
ART BUCHANAN

BOX 188
CHESTERVILLE, Ont. K0C 1H0 (613)448-1260
**WINSTON BALL CONSTRUCTION**
RENOVATIONS • ADDITIONS • CUSTOM HOMES

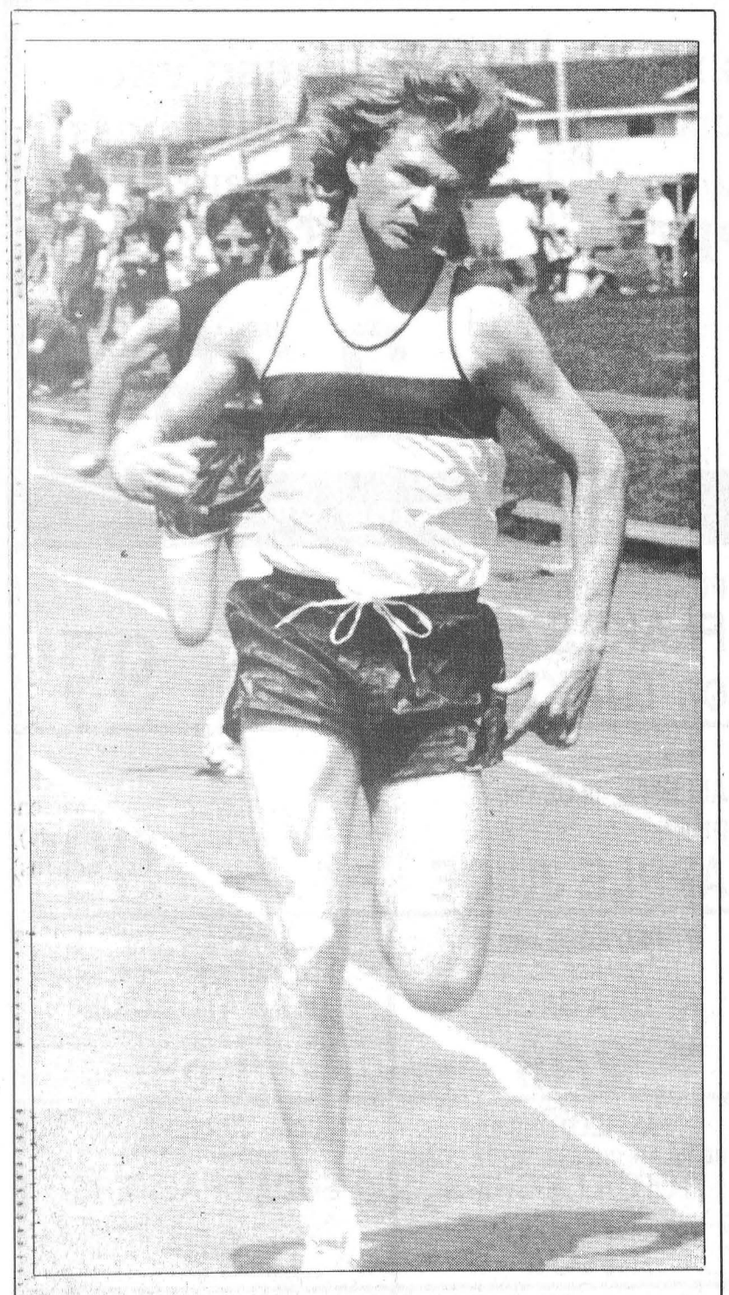

North Dundas' Rick Harper in the junior boy's 100 metre sprint two weeks ago in Cornwall. Harper didn't qualify for the Regional.

# Devils send seven

KINGSTON—Winchester's Murray Link showed why his name is always being mentioned at this time of year.

The 17-year-old ran to victory in three events here in Richardson Stadium last week and will move on to this Friday's East Regional championships at Brockville's Grenville Christian College.

After what he described as a less than top notch effort (won three events and was named the event's Top Junior Boy) in the bitter cold at the SD&G meet Link defeated the best here at EOSSA winning the junior boys 800m, 1500m and 3000m.

North Dundas District High School Devils' coach Hugh Conlin says Link will drop the 800m run at the Regionals to concentrate on the 1500m and 3000m.

"Both Lauren (Clobridge) and Murray will drop the 800m this Friday. Once again they ran very well at EOSSAA. They looked good and should do well."

Conlin says the EOSSAA meet is a high caliber competition now that the Ottawa Valley schools (Arnprior, Pembroke and Renfrew to name a few) are involved.

"If you can do well at EOSSAA you should be able to go on to OFSSA. A lot of the strong competition has to be faced at EOSSAA and it is a real test."

South Mountain's Lauren Clobridge finished second in the 3000m and third in the 1500m here in Kingston. Clobridge won three races and tied with Seaway's Sharon Spear at SD&G for Top Junior Girl honors.

In total seven NDDHS athletes qualified to take part in this week's Regional Meet.

Midget-aged runners Albert Billings and Mike Hodge were impressive finishing third in their events.

Billings clocked 11.5 in the 100m sprint and Mike Hodge was third in the 300m hurdles.

Hodge and Billings were also on NDDHS' midget 4x100m relay squad along with Craig Smith and Tylor Copeland.

"Our relay team won their heat handily and should go on, although I haven't been told what their final standing was," the coach explained.

Senior Kerry Howse is North Dundas' other Regional representative qualifying sixth in the 3000m.

"Overall I think we did very well. The midget boys relay team were strong. We as a team show a lot of potential for the future at the midget level."

Coach Conlin, speaking of his young charges said, "Albert Billings is getting better each meet. He has potential and talent. He needs work on his starts but looks like a natural."

On Mike Hodge Conlin offered the following, "Mike is technically a good runner. He has really picked up the hurdles quickly but we really don't know, yet, what his best event might be, possibly the sprints or 400m."

North Dundas' young team will face a stiff challenge as they take on talent from the Toronto area in the Regionals at the Grenville Christian College facility.

# Reaneys reign on course

WILLIAMSBURG—It was a great long weekend for golfing, especially for Pat and Merle Reaney.

The Winchester couple paired up on the Cedar Glen course to win the first mixed two-ball of the year. Elke and Pete Brown won second low gross in the Sunday evening tournament.

On Ladies night last week, Winchester's Lea Anne Munro topped "A" class with a 43. Sheila Crowder took low net honors with a 33.5.

In "B" class, Rosemary Nevin carded a 51 for first low gross. Teresa Veltkamp finished just behind her with a 52, while Marie Beckstead took low net with a 32.

Ann Davies was the best in "C" class with a 53 on retrogression. Janet Levere's 32 gave her the prize for the lowest net score.

Diane Lapier's 58 was the best score in "D" class, while Barb Strader had the best net with a 35 on retrogression.

The men were out on Thursday night, with low scores all around. Rick Barkley won "A" class with a 37, while Don McMillan took low net with a 33.5.

Low gross in "B" class came down to back holes, with Barry Casselman's 39 holding out for the win. Randy Leclair had the low net with a 32.

In "C" class, Barry Fawcett left the competition behind with a gross score of 39. Wally Jennings took low net with a 29.

Joe Cass topped "D" class with a 50, while Bud Craik won low net with a 34.5.

Barry Fawcett took home another prize, tying with Dave Barkley for closest to the pin. Kirk Barkley had the longest drive of the night.

# Ouellette helps Blues over Flashes in overtime

Dennis Ouellette scored twice, including the game-winner, as the Legion Blues handed Jumpin' Jack's Flashes their second straight loss following a 5-4 overtime decision Wednesday night.

Ouellette scored his seventh goal of the season, and second of the game, with 25 seconds left in the extra period to give the Blues their third win in four starts in the Chesterville-Winchester Men's Ball Hockey League.

Jaime Whitteker, Wendel Henry and Ray Sherrer also scored for the Legion. Bryan Helmer, with a pair including his league-leading seventh, Barry Bell and Gary Beisheim replied for Jack's.

Beisheim, with his second of the season, scored the equalizer with 3:34 left in regulation time.

Elsewhere, the DPT Red Wings remained undefeated after a 4-3 win over the Sierra Grande Cactus Petes while Jug's Jokers posted their second consecutive victory downing the winless Frog's Flyers 5-3.

**WINGS 4, PETES 3**

Dave Harper's goal at 16:55 of the third period snapped a 3-3 deadlock and gave the Red Wings their fourth straight win.

Both teams traded goals in the first period and exchanged two more in the second.

Ken Byers, with his fifth, Dan Adams and Jason Fawcett, with his third, scored for the Wings. Kevin Byers, with his seventh, Dolton Henry and Rick Nelson answered for the Cactus Petes, who have now lost three of their first four starts.

**JOKERS 5, FLYERS 3**

Tony Holmes scored his first hat trick of the 1994 campaign to lift the Jokers (3-1-0) over the persistent Flyers (0-4-0).

The Flyers rallied from a 4-0 second-period deficit with three goals in the last 10 minutes of the third. But Holmes ended any hope of a comeback with his third goal at the 3:11 mark.

Chris Holmes and captain Jerrold Boulanger also scored for Jug's. Todd Marcellus, Mike Desormeaux and Jeff Holmes provided third-frame markers for the Flyers.

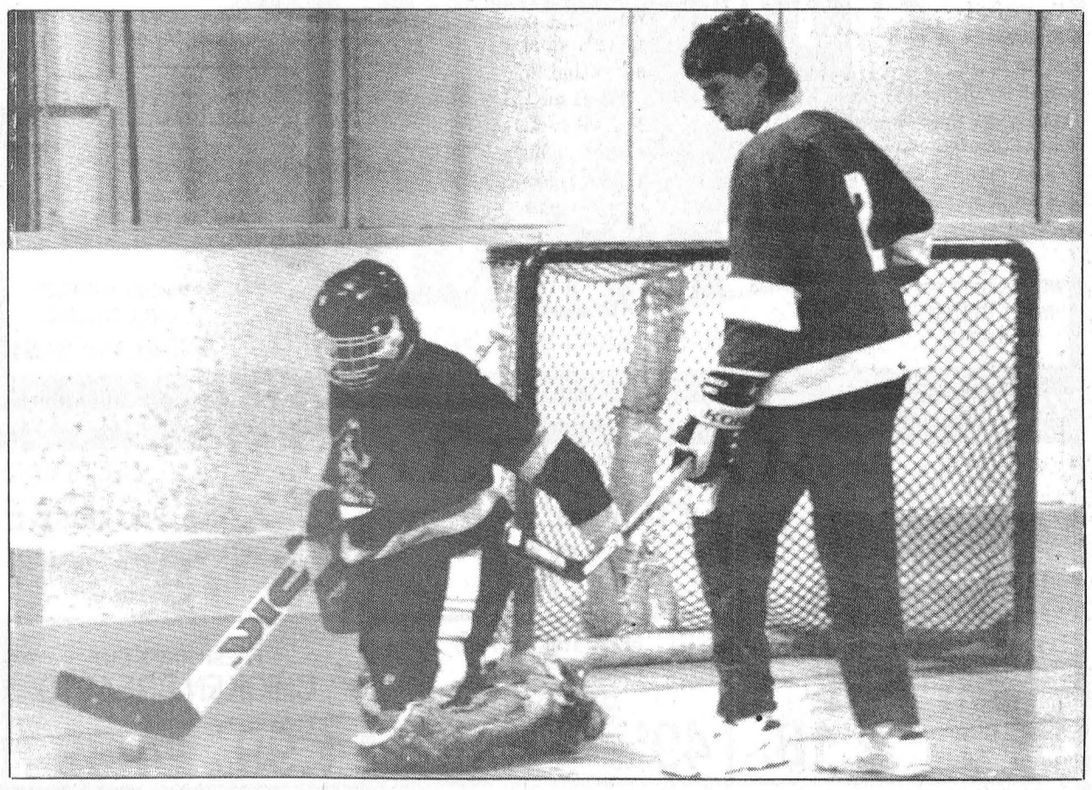

Brad Pringle, the hottest goalie in the CWMBHL, makes another stop in front of Rene Boulanger.

# Purple runs record to four straight wins

CHESTERVILLE—Vicki Holmes broke up a 1-1 tie with a third-period goal as Deep Purple posted their fourth consecutive victory, a 2-1 decision over the Kookaberries.

Period one of last Thursday's Chesterville/Winchester Ladies Ball Hockey League was scoreless and it was the Kookaberries who finally broke the ice at 12:00 of the second period.

Laura Zrymiak counted her first goal of the season when she beat Jackie Boulanger on an unassisted play to put the "Berries" up 1-0.

Kim Merkley replied for Deep Purple with the tying goal 4:15 before the end of the second period. Kelly Durant and Kim Lefebvre engineered the play.

Vicki Holmes came through with the winning goal with 4:23 left in the final frame. She fooled goalie Connie Armstrong finishing off a play started by Durant and Lori Cook.

In Thursday's other contests the Pink Ladies improved to 4-0-0 shooting down Fraser's Flyers 6-2; Orange Crushers remained undefeated at 4-0-0 nipping the Grasshoppers 1-0 and Green Houze moved into fourth place doubling the Aqua Sooners 2-1.

**THREE FOR MARRINER**

Lori Marriner keyed the Pink Ladies' attack scoring three goals and assisting on two others as they won for the third time in four starts.

Goalie Sherry Stewart protected the shutout until the final period when the Flyers snapped in a pair of goals. Marie Shelp scored first from Erin Crowder and Penny Douglas and then Amy Fraser fired in a feed from Joanne Fawcett and Charlene Johnston.

The Ladies led 1-0 after the first period and 3-0 after two. They were up 4-0 before the Flyers knocked in their two to close the gap to 4-2.

Lori Marriner led the winners with five points. Barb Filion added a goal and one helper. Corinne Merkley and Valerie Shaver each potted singles. Kim Moran (2) and Kim Baker earned assists.

**CRUSHERS BY ONE**

The Orange Crushers prevailed by just a 1-0 count over the Grasshoppers and remained in a tie for first place with Deep Purple.

Goalies Brenda Dingwall (Grasshoppers) and Sandra Brunner turned in stellar efforts but Brunner dominated.

Debbie Shaver shattered the scoreless match when she scored the winning goal with help from Patti Hall and Janice Casselman at 14:27 of the second period.

**SOONERS SCORE**

With several key members of the club missing from the line up the Sooners weren't only looking for their first win but their first goal as they took on Green Houze.

They got their first goal in four games at 10:52 of the second period as Susan Whelan bent twine for the tying goal. Rhonda Kerr drew an assist on the play.

Katherine Houze gave her team a 1-0 lead when she connected from Jennifer Preston and Catie Clapp 2:46 before the end of period two.


SPORTS CALENDAR

NEIL FLEGG CARTAGE
SAND • GRAVEL • TOP SOIL
TRUCK & BACKHOE RENTALS
LICENCED SEPTIC BED INSTALLATIONS
NEWINGTON - 984-2513

HOME SWEET HOME
BED & BREAKFAST
COUNTRY STORE
Hwy. 43, East, Winchester, Ont.
(613) 448-9029

GWS
STRUCTURAL MOVER
• House Lifting
• House Moving
R.R. #1
Chesterville • 448-3422

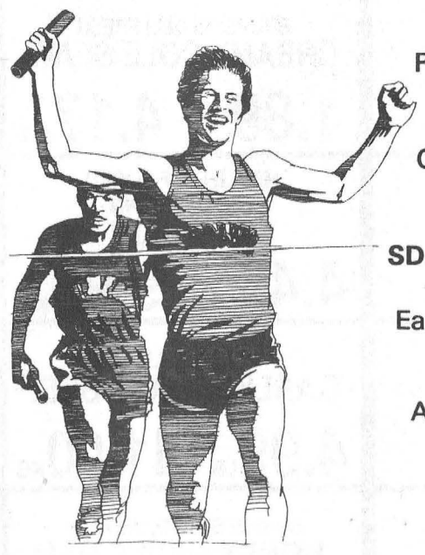

Village of Chesterville
Recreation Dept.
Co-Ed Three Pitch
Played on Thursdays
PLAYERS NEEDED
For Information
Call Chesterville Rec
Dept. 448-3285

SD&G Secondary School
Athletic Assoc.
East Regional Track and
Field Meet
Fri., May 27
At Grenville Christian
College
near Brockville

You Can Rent
This Space for
$5.50 per Week

SULLIVAN BROS.
(1950)
House moving • Basements • Septic tank installation • Crushed stone • Fill • Top Soil • Sand • Hy-Hoe • Back Hoe • Dozer • Dumptruck
448-2332 - 448-3410

ROGER SALMON
MASONRY CONTRACTOR
BLOCKS • STONE • BRICK • CEMENT WORK
TOPSOIL • SAND • GRAVEL
Backhoe • Bulldozer • Dump Trucks
LICENCED SEPTIC SYSTEM INSTALLATION
R.R.1
CHESTERVILLE 448-3683

You Can Rent
This Space for
$5.50 per Week

BARKLEY'S TAXIDERMY
Specialize in fish & game heads
10% discount
with coupon Exp. Sept. 94
Owner Myles Barkley
(613) 448-1189
Chesterville, Ont.

DOUG MERKLEY EXCAVATING
• Licenced Septic System Installation
• Licenced to handle Non-hazardous material
• Pitrun, sand, topsoil
• Backhoe, Hyhoe
• Dump truck rental
• Dump trailer rental
• Hauling dried grain
Heavy Equipment Float Rental
Morewood - 448-3597

GERALD STEWART CARTAGE
• TOP SOIL
• Truck & Backhoe Rental
Chesterville
448-3221

At BOYD'S
We've got you covered
Mopar CUSTOMER CARE
BOYD CHRYSLER
AUTO BODY REPAIR
Winchester 774-2520
(Fax 774-2264)
Serving You Since 1936
YourFIRSTchoice
FOR AUTOMOTIVE PARTS & SERVICE

BARKLEY'S DRIVING RANGE
Club Repair, Building & Fitting
Weekdays: after 4 pm
Weekends: 8 am till dusk
Call: 535-1105 or
Home: 448-2555

CARL & GLENN DOCKSTEADER AUTO SALES
Nearly New Cars & Trucks
STEVE SUMMERS
Sales Rep.
at the junction of Hwy. 31 and Hwy. 43 SOUTH, Winchester, Ontario
Res. 774-3408 Tel. 774-0060
Fax. 774-0322 or 774-0059
Finding You A Vehicle Is Our Specialty

D DENNIS CARKNER
(Proprietor)
COLLISION CENTER
UNIBODY REPAIR EQUIPMENT
EUROPEAN PAINT FINISH
Res: (613)448-2688
Bus: (613)774-2733
P.O.Box 948,DAWLEY DR
Just off Hwy 31 43 ByPass
WINCHESTER,Ont.

FINCH PIZZERIA
Specializing in Italian Foods
Pizza • Subs • Canadian Food
Fully Licensed
984-2605 Finch 984-2968

You Can Rent
This Space for
$11.00 per Week

# MIKE DEAN'S SUPERFOODSTORE

19 KING ST. CHESTERVILLE

WE RESERVE THE RIGHT TO LIMIT QUANTITIES

OPEN: MON.-FRI. 8AM - 9 PM, SAT. 8 AM - 6 PM

PRICES IN EFFECT UNTIL CLOSING TUESDAY, MAY 31/94

**McCAIN 340G PKG**
CHOCOLATE, BANANA
COCONUT, LEMON
**CREAM PIES**
99¢

**EGGO 465G PKG**
REGULAR, BUTTERMILK
BLUEBERRY
**WAFFLES**
2.39

*LEONARD GUARANTEES FRESH PRODUCE EVERY DAY OF EVERY WEEK*

PRODUCT OF U.S.A. #1
FRESH RIPE PEACHES
59¢ LB 1.30 KG

PRODUCT OF U.S.A. #1
NECTARINES
99¢ LB 2.18 KG

FROM THE TROPICS
GOLDEN RIPE
BANANAS
49¢ LB 1.08 KG

PRODUCT OF U.S.A.
KIWI FRUIT
4/99¢

PRODUCT OF U.S.A.
FRESH LEMONS
4/99¢

PRODUCT OF U.S.A. #1
SNOW WHITE
CAULIFLOWER
EACH 1.69

PRODUCT OF U.S.A. #1
NEW WHITE
POTATOES
59¢ LB 1.30 KG

PRODUCT OF U.S.A. #1
SPANISH ONIONS
59¢ LB 1.30 KG

PRODUCT OF U.S.A.
LARGE SIZE
BROCCOLI
1.19

PRODUCT OF CANADA #1
SEEDLESS
ENGLISH CUCUMBERS
99¢ EACH

*FLOWER BUY OF THE WEEK*

ASSORTED 4'S
BEDDING PLANTS
99¢ EACH

ASSORTED 6'S & 9'S
BEDDING PLANTS
1.99 EACH

*SOFT DRINK OF THE WEEK*

COTT 24X355ML
ASSORTED FLAVOURS
SOFT DRINKS
4.49

*SNACK OF THE WEEK*

HOSTESS 180G BAG
ASSORTED FLAVOURS
POTATO CHIPS
1.39

*A WIDE VARIETY OF YOUR FAVOURITE BREADS, BUNS, PASTRY*

VACHON - HOSTESS
TWINKIES, TRIPLE CHOCOLATE CAKES
2.29

DEMPSTERS PKG 6
BUNWICH
1.09

MAPLE LEAF PKG 8
HOT DOG OR HAMBURGER
BUNS
89¢

DEMPSTERS PKG 6
BAGELS
99¢

PRIMROSE DONUTS
GLAZED, CHOCOLATE CREAM, JELLY, CRUELLER
1.49

DEMPSTERS PKG 8
TEXAS BUNS
1.49

BETTY PKG 12
HOT DOG OR HAMBURGER
BUNS
1.49

BETTY 675G LOAF
100% WHOLE OR CRACKED
WHEAT BREAD
99¢

*QUALITY BEATRICE DAIRY PRODUCTS EVERY DAY OF EVERY WEEK*

2 LITRE CARTON
CHOCOLATE MILK
2.89

BEATRICE 250ML
WHIPPING CREAM
1.49

BEATRICE 250G
CHIP DIPS
99¢

BEATRICE 2 LITRE
ORANGE JUICE
1.89

BEATRICE 500G
ASSORTED
COTTAGE CHEESE
1.89

BEATRICE 500ML
ASSORTED
SOUR CREAM
1.89

CANADA GRADE "A"
LARGE EGGS
1.29 DOZ.

BEATRICE 2 LITRE JUG
ORANGE COUNTRY, APPLE OR GRAPEFRUIT
JUICE
1.99

BEATRICE 250G PKG
REGULAR OR LIGHT
CREAM CHEESE
1.69

BEATRICE 4 LITRE BAG
2%, 1% OR SKIM
FRESH MILK
3.39

*CHRIS GUARANTEES FRESH CUT MEAT EVERY DAY OF EVERY WEEK*

FRESH BACK ATTACHED
CHICKEN LEGS
79¢ LB 1.74 KG

FRESH KNIFE CUT
CHICKEN BREASTS
1.99 LB 4.39 KG

FRESH 3 LB AVERAGE
WHOLE CHICKENS
1.39 LB 3.06 KG

FRESH CHICKEN
THIGHS OR DRUMSTICKS
1.49 LB 3.29 KG

REGULAR OR B.B.Q. SPICED
HALF CHICKENS
1.49 LB 3.29 KG

MAPLE LODGE BONELESS
CHICKEN DINNER HAM
1.99 LB 4.39 KG

FRESH SKINLESS BONELESS
CHICKEN BREASTS
4.49 LB 9.90 KG

LESTER'S 450G PKG
B.B.Q. WIENERS
1.99

BURN'S SWEET PICKLED
COTTAGE ROLL
2.69 LB 5.93 KG

GREAT ON A GRILL, SIMON DE GROOT
BRADWORST SAUSAGE
2.99 LB 6.59 KG

BUTCHER'S HOTEL STYLE
SMOKED SLICED, 11.LB BOX 21.00
BREAKFAST BACON
1.99 LB 4.39 KG

*FREEZER BUY OF THE WEEK*

WHOLE 2 LB AVERAGE
PINK SALMON
1.99 LB 4.39 KG

*CATCH OF THE WEEK*

FRESH LOCAL
LANCASTER PERCH
5.99 LB 13.21 KG

*PIZZA OF THE WEEK*

12" NO MEAT
VEGETARIAN
4.99

*CHEESE OF THE WEEK*

MAPLE DALE
MILD MARBLE
4.49 LB 9.90 KG

*THE BUTCHER'S FRESH SLICED DELI EVERY DAY OF EVERY WEEK*

SHOPSY'S DELI FRESH
CREAMY COLE SLAW
1.89 LB 4.17 KG

YORK SLICED
COOKED HAM
2.29 LB 5.05 KG

MAPLE LEAF SLICED
EYE OF ROUND
PASTRAMI
4.49 LB 9.90 KG

SCHNEIDER'S SLICED
BLUE RIBBON BOLOGNA
3.39 LB 7.47 KG

BURN'S SLICED
GARLIC ROAST BEEF
4.99 LB 11.00 KG

CLEARVIEW FARMS SLICED
SMOKED TURKEY ROLL
4.49 LB 9.90 KG

BURN'S SLICED, VINTAGE
HONEY MAPLE HAM
4.49 LB 9.90 KG

SIMON DE GROOT SLICED
ALL BEEF SALAMI
2.99 LB 6.59 KG

*A WIDE VARIETY OF QUICK AND EASY FROZEN FOODS*

GOOD HUMOUR PKG 6
GREAT CANADIAN
CONES
3.69

GOOD HUMOUR 2 LITRE
ASSORTED FLAVOURS
ICE CREAM
1.99

GOOD HUMOUR PKG 12
FUDGESICLE, FROSTICLE
CREAMSICLE
2.99

GOOD HUMOUR PKG 6
ICE CREAM SANDWICHES
2.99

BEATRICE 2 LITRE
ASSORTED FLAVOURS
OLD FASHIONED RECIPE
ICE CREAM
4.69

BEATRICE 1 LITRE
ASSORTED FLAVOURS
FROZEN YOGURT
2.99

McCAIN 5 LB BAG
SHORT CUT OR CRINKLE
FRENCH FRIES
2.99

CANTRINA'S 341 ML TIN
ORANGE JUICE
69¢

McCAIN 355ML
10 ASSORTED FLAVOURS
PUNCHES
69¢

PURITAN 184G TIN
FLAKES OF HAM OR TURKEY
99¢

ALLEN'S 48 OZ TIN
PURE
APPLE JUICE
99¢

RED ROSE PKG 80
ORANGE PEKOE
TEA BAGS
2.19

MOTT'S 1 LITRE
REGULAR, SPICY, MEXICAN
CLAMATO JUICE
1.69

GARFIELD 500G BAG
REGULAR, CHEESE, WHITE CORN
TORTILLA CHIPS
1.69

CLUB SUPREME 450G
SALTED OR UNSALTED
SODA CRACKERS
99¢

GOLD SEAL 220G TIN
PINK SALMON
1.49

CLUB SUPREME 19 OZ TIN
BLUEBERRY OR CHERRY
PIE FILLING
1.99

BETTY CROCKER 128G
GRAPE OR STRAWBERRY
FOOT LONG SNACKS
2.39

GENERAL MILLS 400G BOX
HONEY NUT
CHEERIOS
2.99

GENERAL MILLS 450G
MULTI GRAIN
CHEERIOS
2.99

GENERAL MILLS 425G PKG
CHEERIOS
2.99

SAICO 184G TIN
CHUNK OR FLAKED
LIGHT TUNA
89¢

CRISCO 1 LB PRINT
VEGETABLE
SHORTENING
1.39

TENDERFLAKE 1 LB PRINT
PURE
LARD
99¢

ROYALE PKG 60
LOTION PLUS
FACIAL TISSUES
89¢

ROYALE PKG 50
MAN SIZE
FACIAL TISSUE
1.49

ROYALE 3 ROLL PKG
BIG ROLL
PAPER TOWELS
2.49

ROYALE 6 ROLL PKG
BIG ROLL JUMBO
BATHROOM TISSUE
3.99

PAMPER DIAPERS
ASSORTED SIZES
JUMBO PACKS
16.99

PURINA 8 KG BAG
ADULT
DOG CHOW
9.99

SUNLIGHT 950ML
LIQUID
DISH DETERGENT
2.29

SARAN 30M ROLL
PLASTIC WRAP
2.99

MR. CLEAN 800ML
REGULAR, BLEACH
BATHROOM CLEANER
PLUS $1.50 OFF COUPON = $1.49 PKG
2.99

DOWNY 1 LITRE
ENVIRO PACK REFILLS
FABRIC SOFTENER
4.49

JAVEX 5 LITRE JUG
LIQUID BLEACH
1.99

BOUNCE PKG 100 SHEETS
FABRIC SOFTENER
6.99

TIDE 12 LITRE BOX
LAUNDRY DETERGENT
8.99