Sample night illumination by Centennial committee worthy project

Public and private buildings of the vilage have been showing to excellent advantage for the past couple of weeks. The lighting demonstration put on by village hydro in cooperation with the Centennial committee has been attractive and interesting.

The centre of interest has been at Commnuity hall. The big gray building has proved a magnet to all eyes and to visitors to the village.

Equally eye-catching has been the flood lighting of St. Mary's Catholic Church on Main South and Trinity United over on Water. Both Churches developed new dimensions under the floods.

The residences of Gordon Lannin and Robert Coleman came under the lights also, and they have added an eyeful to nighttime visitors.

Village hydro officials have at hand price lists now of the various lights and systems that will be available to organizations, groups and private persons wishing to invest in permanent outside lights. The Centennial committee is hopeful a good number of persons and institutions will take advantage of the offers and provide colour to their premises especially during 1967.



The residence of Mr and Mrs Gordon Lannin

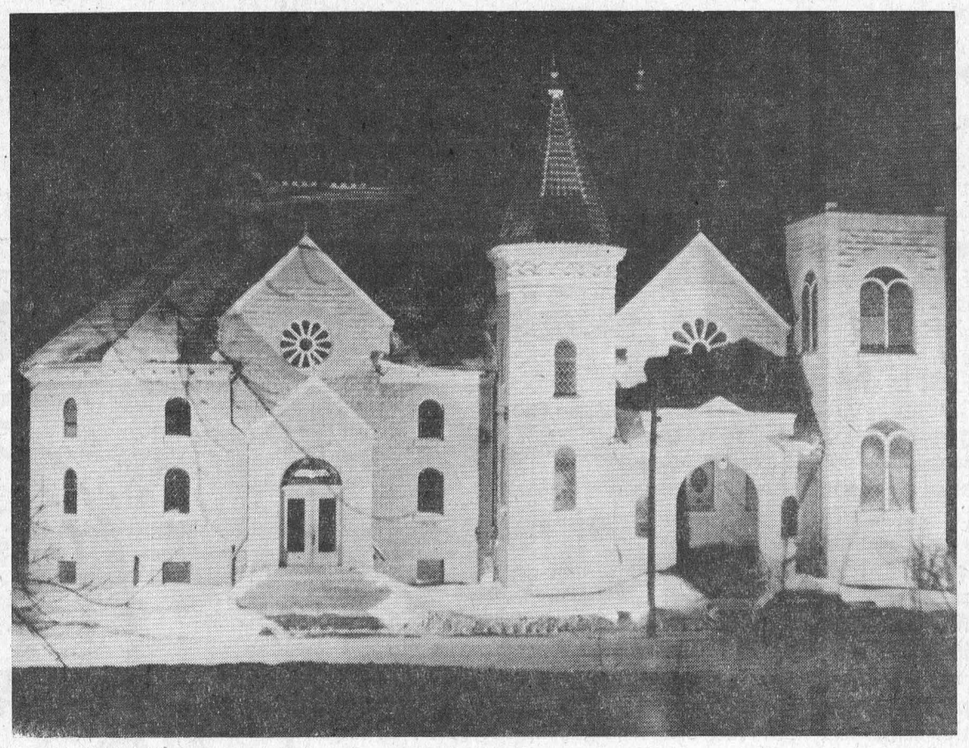

Trinity United Church

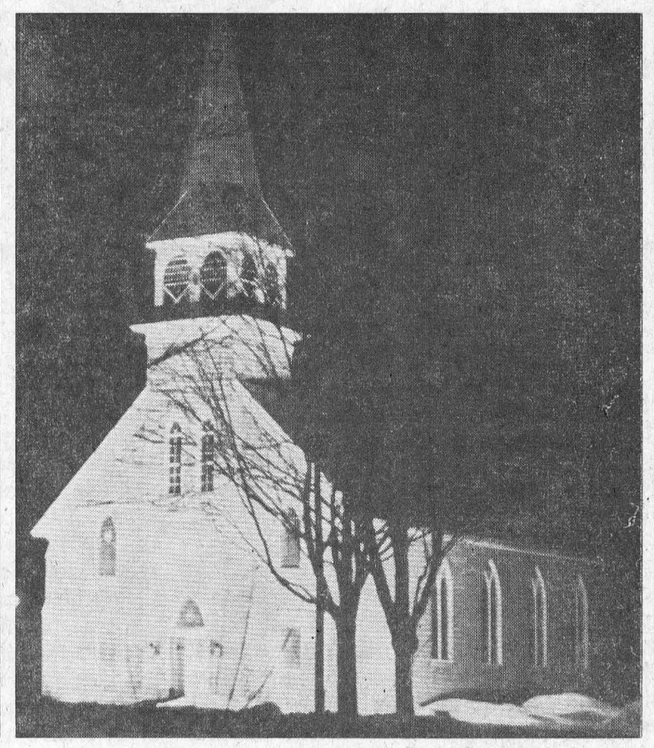

St. Mary's Catholic Church

THE LAND OF MILK & HONEY"

COVERS EASTERN ONTARIO'S GREATEST DAIRYING SECTION

CHESTERVILLE Record

Seventy-third Sear, No. 21 | Chesterville, Ontario, Thursday, February 9, 1967 | EIGHT PAGES | Single Copies, 10c

Cold weather sets stage for Snowmobile races here

The snowmobile races slated for next Sunday at the fair grounds should have snow and cold in plenty. The temperatures of the past few days have been lower and lower with nearly 20 below registered by some thermometers.

The Centennial program of snowmobile races will be first for the district. A final planning meeting of the Recreation Committee is slated for this mid-week and the loose ends will be tied up. It is hoped a good entry of machines will turn out. With $250 in prize money at stake, it is expected that 40 to 50 snow buggies should be on hand. The public is cordially invited and seats will be available on the grandstand. The whole show will be staged in that area. Refreshments will be available at the grounds.

DIED

CLARMONT, Rev. Father Joseph Alexander, CSSR — At London, Ont., Thursday, Feb. 2, 1967, Fathed Joseph Alexander Clarmont, beloved son of Henry and Julia (Cayer- Clarmont of 149 McGillivray, Ottawa and formerly of Chesterville. Dear brother of William. Solemn Translation was held on Sunday at 6.45 p.m. to Canadian Martyrs Church for the Office of The Dead at 7 p.m. Solemn Reqciem High Mass was said on Monday at 10 a.m. Interment Edmonton, Alta.

Malcolm MacGregor, Morewood farmer chosen Dundas "Farmer of the Year"

The Dundas Soil and Crop Improvement Association have awarded the 1966 County Farmer of the Year Certificate to Malcolm MacGregor, a dairy farmer in the Morewood area of Dundas County.

The certificate is in recognition of demonstrated ability as a good armer; demonstrated ability to give leadership and assist others; demonstrated concern for and contribution to the general welfare of farmers. The certificate was presented at a recent meeting of the directors of the association.

Mr. MacGregor has fulfilled the requirements of the award in several ways. He is respected as a breeder of Guernsey cattle and has won honours at local and regional dairy shows. He was appointed first chairman of the Dundas County Milk Committee in 1965 and more recently has been elected president of the Ontario Guernsey Cattle Association.

His leadership ability has been recognized by many other groups and recently he has appeared on the programme at the Eastern Ontario Soil and Crop Conference and TV Farm Business programme.

Over the years he has recognized the importance of a good cropping programme and with the use of under-drainage and recommended cultural practices has continually increased his crop production.

In addition Malcolm has been active in community activities, devoting time to 4-H Club leadership, School Board, etc.

This is the first award of this type made by the County Soil and Crop Association and they are pteased to honour Malcolm for his contribution to Agriculture in Dundas County and encourage his continued participation.

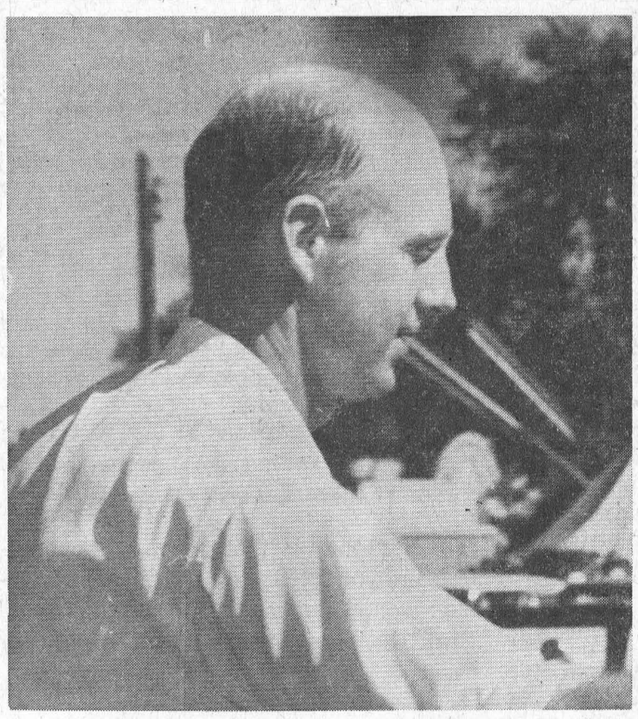

Malcolm "Mac" MacGregor

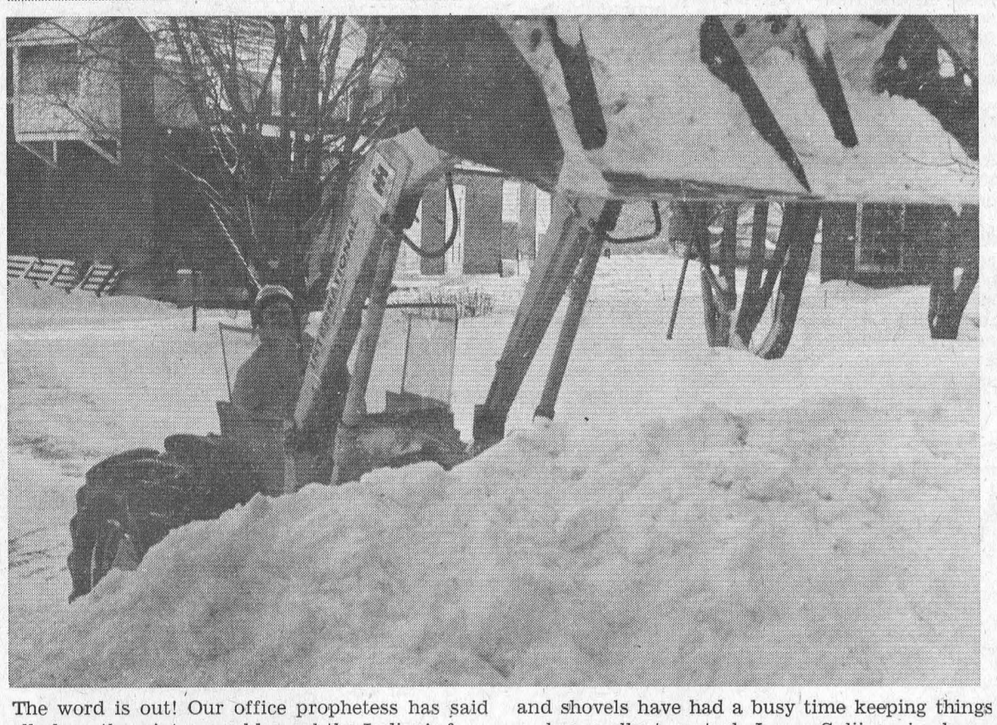

The word is out! Our office prophetess has said all along the winter would equal the Indian's forecasts. He predicted snow as high as two horses and right now he is right. Sulivan Bros. 'dozers and shovels have had a busy time keeping things under excellent control. James Suliivan is shown here edging in behind a 2-horse drift. — Record Staff Photo.

Rotary Club makes plans for future

Monday's Rotary Club dinner meeting took the form of a club assembly, at which the members discussed the structure and function of their Club and made plans for the future. Many past accomplishments were recalled and a number of worthy suggestions were offered by club members for future implementation.

Two or three car loads of Chesterville Rotarians will be making the trip to visit the Kemptville Rotary Club for their meeting on Tuesday, February 28. The evening of Monday, February 20, has been reserved for preparation of the Easter Seals Campaign on behalf of the Crippled Children' Fund.

TAKING A NIP

Japan's whisky consumption went up 19 per cent last year.

Accident at village edge kills J. Pat Barrett

John Patrick Barrett was killed on the Morewood road early last Sunday morning. He was struck by a car driven by Stuart Byers, only a few hundred yards from the Byers driveway and was instantly killed. Barrett was 40 years old and a hydro employee.

Ontario Provincial Police Constable Roy Guse of Morrisburg detachment, investigated the fatality as the accident occurred just over the town line in the township. The Morewood road goes into a slow sweep behind the Frood School and it was in the middle of the curve that Barrett lost his life. Byers was returning to his home and was preparing to make the turn into his driveway. Barrett appeared to be walking down the road centre in a flurry of blowing snow when he was struck.

Pat Barrett was the son of the late Edward Barrett and Mrs Barrett. He lived with his mother on the home farm on the Connaught Road.

Surviving besides Mrs Barrett are four brothers and two sisters. They are Edward of Maple, Arnold of California, Robert of Sudbury and Leo of Thorold; Mrs Jack Orrange (Katherine), Sarnia; Olive af St. Thomas.

Funeral services were held at

Cont'd on Page Eight

Graduates with R.N.A.



Miss Noreen Catherine Foley, who recently graduated from Ottawa Civic Hospital as a registered Nursing Assistant. She is the daughter of Mr and Mrs Bernard Foley of Finch and is presently on the staff of Ottawa Civic Hospital.

All events closely contested in Newington Ice Carnival, Saturday

Ideal weather and a capacity crowd enjoyed the ice Carnival on Saturday Feb. 4th in Newington, sponsored by the Newington Recreation Association and the Osnabruck Centennial Committee.

The busy schedule started at 10 a.m. with the Newington Intermediates against the Osnabruck Centre Intermediates. The Newington Boys were defeated by a score of 5 - 2. The next game between the Newington and Osnabruck Junior was full of excitement, as all the boys in this age group wanted to be on the ice at the same time. The Newington boys won this game by a score of 4 - 3. Lunenburg Intermediates then defated the Osnabruck Intermediates by a score of 4 - 3. In the final game the Senior boys from Newington defeated the Lunenburg Senior boys by a score of 4 to 1.

Paul Hunter was awarded the best goalie award, Harvey Parenteau best Newington playe, Percy Gosselin best Lunenburg player, Eddy Gove best Junior player, Rodger Swerdfeger best Osnabruck player and best allround player. Each of these players ach received a silver dollar with Rodger Swerdfeger also receiving a trophy.

During the games free hot dogs and rinks were served.

The evening events started at 8 p.m. with costume judging. The announcements were made by Mr Charles McGill and the judges were Miss F. Laflamme, Mrs W. Murdock and Mr O. Nugent.

Costumes

Pre-school boys - Bobby Moke; Jeff Waldroff; Grant Simpson.

Pre-school girls - Becky Zeran, Jane Beckstead. Girls 6 to 11 years - Carol Zeran, Janice Moak. Boys 6 to 11 years - Neil Simpson, Carson Cooper. Girls 12 to 14 years - Shirley Presley, Peggy Cleary. Boys 12 to 14 years - Jerry Zeran, Kevin Cooper. Girls 15 and over - Susan Thompson, Jean Parenteau, Linda Duvall.

Best Couple - Margaret Duvall and Linda Duvall, Bradley Zeran and Janice Moak, Wendy Rombough and Cindy Cleary. Best pair comic - Karen Heagle and Brenda Shaver, Sally Hutchinson and Robin Hutchinson, Youngest on skates - Dennis Brownlee; Oldest of Skates, Harley Weegar. Best Centennial, girls - Geraldine Waldroff, Jane Forsyth and Debbie Rupert, tied. Best Centennial, boys - Jerry Zeran, Ray Smith.

Queen of Carnival - Debbie Zeran. Princess of Carnival - Shirley Presley.

Crowning the Carnival Queen, Miss Debbie Zeran, was last year's Queen, Miss Marlis Presley, assisted by the Carnival Princess, Miss Shirley Presley.

Races

Pre-school boys - Grant Simp-

Cont'd on Page Eight

CRUMBS from Graham's Loaf

Some years ago this ancient Crumb came to an evident conclusion. The line of demarcation became chest and flat, hard stomach had become a little blurd. In fact the line had become part of a circle, and a slipping chest had edged away the old familiar outline. Our west keep had become a thing of reality instead of something to write about in a fictional manner. Middle age droop had caught up.

There was a time when we stood firm and lusty, weighing in at 125 lbs. soaking wet and always hungry. A suit of clothes lasted for years and years; the frame that supported the threads never changed from season to season as it does now. We approached the table with the eagerness of a thin vulture and hardly ever wondered what was in the stew. Just as long as there was enough. For years we ate like a starving Armenian and dared a calorie to raise its ugly evidence.

The soft life of the village has changed all that. No more do we rise with the morning star to do the milking; neither do we use a fork for quite the same purpose. Usually our days are long enough but they entail very little sweating labour. Instead we tease the muse who prompts our thoughts on affairs of the village and the world and the boys in the b.s. generally do the hard work.

All this has had an effect. We are not our old sylphe. The waist line started an expansion program when we had to give up the weed. Our delight in gravy and stuff threatened to send us right out of our pants and the vice president turned off the flow of the goodies. The family temper was strained for a spell but things have levelled out now. We are allowed excessive gravies and crisp, crackling bits of tasty ham on the week-ends. The rest of the time we eat modestly and with restraint.

All this moaning has been brought on by the sudden upsurge of health clubs. Every daily newspaper carries great splashes of advertising naming the delights that await the seeker. If one is a bit anxious about his or her weight, the clubs will add it or take it off. For the men, they guarantee to remove a mess from the waist. For the gals, they guarantee to add a mass to the front. If the reverse is needed, one can be assured the proprietors have the secrets of the ages. They can add, subtract and multiply with abandon. And do it all in an atmosphere of Egyptian deserts, Finnish bath houses, Australian forest eucalyptus fumes complete with coloured TV yet.

We lived for a long time in YMCA's. The exercise rooms of the Y have left an indelible mark. Four blocks away, when the wind is right. we know when the fan is on in the locker room. It is our nasty suspicion that all the fancy names and brochures in the world will not change the characteristic effluvium of any health club. Eucalyptus or not, they still smell of old socks.

MANY FLY SOUTH

Airline business to Australia increased 50 per cent in 1966.

The CHESTERVILLE Record

P.O. Box 368 — Chesterville — Phone 448-2144
H. K. GRAHAM, Editor and Publisher

Member of Canadian Weekly Newspapers Association

Member of Ontario Weekly Newspapers Association

Member of Eastern Ontario Weekly Newspapers Association

1966 PRIZE WINNER CANADIAN WEEKLY NEWSPAPERS ASSOCIATION BETTER NEWSPAPERS COMPETITIONS

Subscription rates: $4.00 per year, anywhere in Canada, payable in advance, United States and Foreign, $5.00 per year.

Authorized as Second Class Mail by the Post Office Department, Ottawa, and for Payment of Postage in Cash.

Published every Thursday

OPINIONS . . .
OURS AND OTHERS

A rural slum?

Donald C. MacDonald, leader of the New Democratic Party, didn't win many, if any, friends, or influence people in this part of the province when during a recent address he referred to Eastern Ontario as a "rural slum."

In a subsequent speech at a nomination convention in Belleville, Mr MacDonald apparently attempted to offset any harm done politically by his previous address. There he spoke on regional economic planning that he said he felt is the best means of ensuring that "all our people, whereever they live, have an equal opportunity to share in the growing prosperity we can build here."

Continuing, Mr MacDonald said: "A few weeks ago, I pointed out some of the evidences of this in the Eastern Ontario region (roughly bounded by Kingston, Cornwall and Pembroke.) I said that, though the cities and large towns fared all right, something very close to slum conditions existed in a large part of the rural countryside"

Mr MacDounald's derisive remarks were quickly challenged by Hon. James Auld, minister of tourism and information, and MPP for Leeds. Among things, Mr Auld pointed out hundreds of thousands of families work hard in Eastern Ontario, giving a little more effort than workers in other parts of the province, perhaps, for equivalent returns, to provide decent homes for their families and to maintain them comfortably.

He added: "It is unnecessary for anyone to insult them, merely to make a point, a point which no one disputes, that Eastern Ontario lacks soe of the economic advanteages of the central and southern parts of the province. Industry, by its nature, tends to coagulate, and in Ontario it has done so mainly in the so-called Golden Horseshoe, reaching from Oshawa west across Metropolitan Toronto and around the tip of Lake Ontario at Hamilton through to the Niagara Peninsula. What better place to 'suffer' than in Ontario, where the so-called deprived areas can boast of at least being on a par with the overall economic status quo in most other provinces?"

Mr Auld, says the Cornwall Standard-Freeholder, then went on to outline plans the government is implementing to assist Eastern Ontario in securing new industry and other amenities that would prove advantageous. Decentralization of industry is highly desirable, but it can be accomplished only on a long-term basis.

Mr MacDonald, who last week boasted his party would win at least 40 seats or more in the Provincial Legislature in the next provincial election, has placed himself definitely on the spot in this area by his "rural slum" remark. Voters have good memories and they won't forget his deprecating remarks concerning Eastern Ontario, no matter to what length he and his followers go to mend the political damage he has done his party in this area.

Scotland's immortal bard

Scottish people the world over joined recently in honouring the memory of Robert Burns, Scotland's greatest poet whose writings rank with the world's best. The 208th anniversary of Scotland's immortal bard was celebrated recently.

Robert Burns was unique in that he is probably the only man of letters in history who gained inspiration for writing many of his most outstanding poems while operating a plow. However, that was the nature of the farmer-poet, who saw truth in the simple field mouse, beauty in the Scottish highlands and warmth and tenderness in women. Robbie Burns lived a short life, death coming at the age of 37.

He was born at Alloway, a village two miles south of Ayr, scene of his famed "Cotter's Saturday Night." Part of his lyrics owed their popularity to the fact that they were an epitome of melodies, moods and memories that had belonged for centuries to the national life, the best of which have passed into them.

Burn's fondness for women and the grape are too well known to require elaboration. In spite of a fragile frame and plagued by ill health, Scotland's bard has left for Scottish people and those of Scottish decent, a wealth of verses and poetry that appear destined to last forever in their high standing among the world's foremost literary works.

The tragedy is that Burns died penniless and young. However, he left as a living memorial a wealth of poetic writings, all of them sincere and written from the heart.

Ancient History

FROM OUR RECORD FILES

40 years ago

February 10, 1927

Weather conditions throughout the district have been particularly good. Motor cars are being used freely in this district from Ottawa to Morrisburg, which in the middle of February is something quite unusual.

* * * *

Tuesday afternoon Arnold Lynch, son of Mr and Mrs E. B. Lynch was taken to Montreal to undergo treatment for an eye injury, received during a recent hockey match in Winchester.

* * * *

Mrs Jack McGee and son of Winnipeg left for home on Friday after spending a month at the home of Mr and Mrs T. J. McGee.

* * * *

Officers appointed by village council at their February meeting were: Clerk-Treas., Geo. Elliott; Auditors, P. S. Boyd and E. B. Lynch; Tax Collector, E. L. Bronskill; Assessor, F. W. Merkley; Road Commissioner, Jas. Masterson; Pound Keeper, Broder Bailey; Firehall and Town Hall Caretakers, Alfred Morris and Chas. Marcell; Street Committee, Jas. Masterson, I. Garrow; High school Trustee, F. McCloskey.

Miss Dorothy Casselman of Ottawa spent the week-end with her parents Mr and Mrs J. W. Casselman.

* * * *

The Rev. Mr Stafford of Morewood spent a day last week at the home of Mr Freman Burd.

* * * *

30 years ago

February 11, 1937

A power interruption due to a heavy sleet storm plunged the area into darkness Monday evening. At the time a hockey match between Chesterville and Brockville was in progress at the local rink. After half an hour the power was back on again and the game resumed, resulting in a 4 - 0 victory for the Chesterville boys.

* * * *

Lem LaSalle had the misfortune yesterday afternoon to cut one of his feet while working with an axe. The wound was dressed by Dr. H. H. Casselman.

* * * *

Miss Jean Fulton of MacDonald College, Ste. Anne de Bellevue, Que., spent the week-end with her parents Mr and Mrs J. H. Fulton.

Miss Hazel Gardner and Miss Lila Weegar were Saturday guests of Mrs A. H. Rabb of Ottawa.

* * * *

Mr and Mrs Charles Aggett, Crysler, spent Friday with Mr and Mrs Charles Crump.

* * * *

Mr Hubert Dixon of Queen's University, Kingston, spent the week-end with his parents Mr and Mrs W. O. Dixon.

* * * *

20 years ago

February 6, 1947

R . H. Fawcett of Dunbar has been notified by the Air Transport Board that he has been granted a charter to operate non-scheduled air serivce, sight seeing trips and a flying instruction school at Cornwall.

* * * *

Mr Bertram Hummel spent the week-end with his father, Mrs Wm. L. Hummel.

* * * *

Gordon Smith, son of Mr and Mrs Hugh Smith has taken a teaching position at Thornloe, Ont.

* * * *

Isabel Josephine Paul, daughter of Mrs Napoleon Paul and the late Mr Paul became the bride of Mr Myles Duncan Hunter, son of Mr and Mrs T. W. Hunter, Finch, on Saturday afternoon. The Rev. W. E. Wright performed the ceremony.

* * * *

Mrs Charles McMillan entertained the Philathea Bible Class of Trinity United Church Sunday School on Thursday evening.

* * * *

Mrs Hugh McMillan was a recent visitor of her sister Mrs Blake Nephew and her daughter Mrs Jack Fulton.

10 years ago

February 7, 1957

Mr Hosea Droppo, principal of C.P.S., Mr Al Kilby and Constable Shane were in charge of the safety patrol skating party held Thursday night at the Community Rink.

* * * *

Mrs Will Johnston of Finch, is spending a few days with her sister Mrs Archie Black.

* * * *

Mrs Gaston Lapierre has returned to the Royal Ottawa Sanitorium after an emergency operation at the Civic Hospital.

* * * *

Mr Tommy Foley of the R.C.A.F. called on Walter Burd before flying to France where he will spend two years on duty.

* * * *

Mr and Mrs Robert Duke, Selvia and Denzil of the Morewood district were guests at the home of Mr and Mrs Lloyd Merkley on Tuesday.

* * * *

Mr and Mrs Joseph Meilleur attended the funeral of Mrs Meilleur's uncle, John Dubois, at Embrun on Saturday.

Fly now, pay later

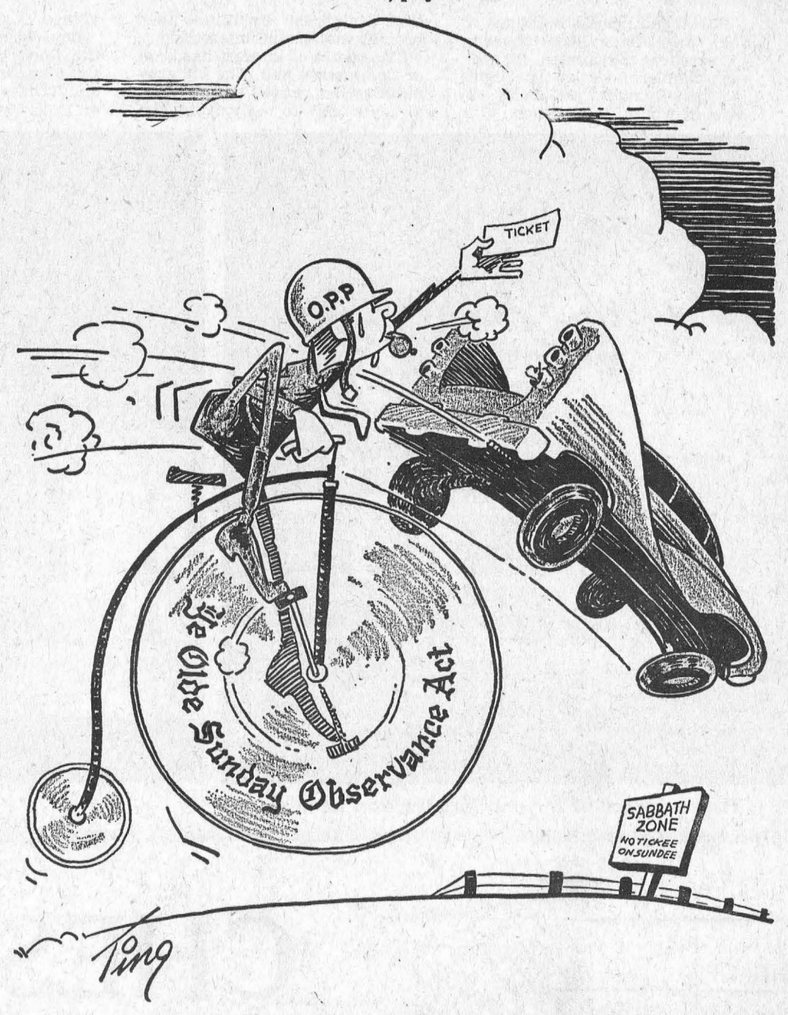

Your Federal Report



Mrs Jean Wadds, M.P.

Although public interest generally seems to have cooled towards the Armed Forces Unification Bill being debated in the House of Commons, it can be readily assumed that there are many Canadians who feel very strongly about it indeed. The debate continued all this week with continued demands by Conservative Members to be allowed further opportunity to question unification before a vote was taken.

Mr GeorgeChatterton, Conservative Member for Esquimalt Saanich challenged the Minister to allow more examination of the Bill, saying that it should stand up to such a test if it is as good as the Minister pretends.

The biterness felt by so many who have served ably, loyally and courageously, in Canada's Armed Forces is twofold. They invariably and understandably resent their particular branch of Canada's defences being incorporated into what seems likely to become a less colourful, more administration grouping.

Many brave deeds have been done, many lives sacrificed and others saddened under the blue of the Air Force, the navy and white of the Navy, the khaki of the Army, the tartans of the Scottish regiments. One has only to read such an engrossing piece of Canadiana as the biography of General Worthington, by his understanding and gifted wife, to realize the enormeous effort that goes into making an Army. It takes enthusiasm, leadership and conviction to prepare otherwise peaceful men to go to war. If we must anticipate a world as indeed we must unfortunately, where was is not yet impossible, then it does seem poor policy to lessen the espirit de corps and the morale of those in Canada's Armed Forces and those intending to join.

Bob McCleave, 45 year old Conservative Member from Halifax, summed up several far-ranging questions when he said:

"The proportion of naval officers and men serving at sea has been shrinking. At one time I believe that over 50 per cent of those in the Navy were serving at sea but I understand that the figure is now under 50 per cent. Can this be said to be a successful defence policy?

There was the case of the short-term pilots who were let out, later creating a crisis in the Royal Canadian Air Force. Can this be said to be a successful defence policy?

A dozen or more senior officers have either left with the golden handshake or have been booted out. These are men who have given distinguished service to Canada, whose views surely must have had a hand in the past in shaping defence policy and whose views, one would

(Continued on page 6)

NEW FACES At N.D.D.H.S.



Mr Norman St. Louis is a teacher of Music at North Dundas. He was born in Windsor, Ontario and was educated at the Assumption High School in Windsor, Ottawa University and Manhattanville College in Purchase, N.Y. Mr. St. Louis has had much experience in Music including Professional playing, choral direction, music theatre, voice and with brass instruments. He was married in December and resides in Winchester.



Miss Elizabeth Stuart was born in Osgoode, Ontario, and came to North Dundas from the Thousand Islands Secondary School in Brockville. She is the Assistant Head of the Mathematics Department. Miss Stuart is a graduate of Ottawa Teachers' College and Queen's University, Kingston and resides on a farm near Vernon, Ontario.



Mr Blake Taylor is head of the Physical Education Department at N.D.D.H.S. He was born in Galt, Ontario, and is a graduate of the University of Western Ontario in London, Ontario. He came here from South Grenville District High School where he taught for four years. He is married, has four children and resides in Prescott, Ontario.



ANN LANDERS

Dear Ann Landers: I work at a big plant here in Pittsburgh and like most everyone else I ride to and from the plant in a car pool.

A middle-aged Casanova always manages to sit next to me. Since three of us sit in the front and three in the back, we are packed in pretty close together. Casanova always manages to get his leg next to mine and push a little. Or he hooks his arm under my arm. Yesterday my foot hurt so I took off my shoe. He slipped off one of his shoes and put his foot on top of my foot.

The other passengers in the car would be surprised if they knew what the old goat was up to. How should I get the message across to him that I don't appreciate his little tricks? I'd like to be subtle if possible — Squashed.

DEAR SQUASHED: Why be subtle? The next time the old gaffer chums it up, give him a swift kick in the shins — and keep your shoes on, Girl.

* * * *

Dear Ann Landers: Last Sunday I wasn't feeling very well, the dishes were in the sink and the house wasn't in the best shape. Some friends dropped in unexpectedly as I was getting the baby ready for bed.

My husband greeted the guests with this: "I hope you will excuse the way the place looks but my wife hasn't cleaned the house ever since the baby came." He must have sensed their surprise at this insult so he tried to fix it up by adding, "She used to be an immaculate housekeeper but things have sure changed around here."

I was very hurt and let him know it after the company left. He said, I should have apologized for the looks of the house, then he would not have had to say anything. What is your opinion on this? — UPSET.

Dear UP: When unexpected company drops in and the house is a mess the unexpected company should apologize.

It was thoughtless and inconsiderate of your husband to criticize your house keeping before the guests, particularly when your are caring for a new baby. He should have given you some good, old-fashioned moral support instead of belittling you and putting you down. In fact, he might even try doing a little housework.

* * * *

Dear Ann Landers: Every one seems to end up airing their pet gripe in your column sooner or later, so here is mine:

Why do people in restaurants order. The lobster or the steak as if it were the last one in the place? When I hear someone ask for the apple pie I expect them to get the whole pie but somehow the waitress knows it's only one piece they want.

Yesterday I almost collapsed when a woman said to a waitor. "I'll have your liver with onions, please."

Why don't people listen to themselves? The stupidity of the average person makes me sick.— QUEEN RUTH.

Dear Queen: We have over 375,000 men in Viet Nam, Shoplifting has become a two and a half million dollar a year "business", juvenile deliquency is at an all-time high and you are sick because someone orders the lobster. Will you settle for a get-well card?

* * * *

Confidential to Family Argument: Sorry but I regard your measuring device as fallacious. Don't tell me how many rich and socially prominent friends you have made recently. Tell me how many old, loyal friends you have been able to maintain through the years. This is the true measure of social success.

* * * *

What is French Kissing? Is it wrong? Who should set the necking limits — the boy of the girl. Can a shotgun wedding succeed? Read Ann Landers' booklet, "Teen-Age Sex — Ten Ways to Cool It." Send 50c in coin and a long, self-addressed, stamped envelope.

Ann Landers will be glad to help you with your problems. Send them to her in care of this newspaper enclosing a stamped, self-addressed envelope.

Ontario Legislature Report



by F. M. Cass

The Fifth, and undoubtedly the last, Session of the 27th Legislature of Ontario was opened on January 25th last by Lieutenant-Governor Rowe with usual pomp and ceremony.

As this Centennial year has been widely labelled as an election year in Ontario, this Session should provide most interesting debates as the two opposition parties endeavour to locate an issue or some issues upon which they can fight a successful election campaign. On the other hand it appears that the Government will content itself with a minimum of new legislation and all look for a sunshine budget.

The speech from the Throne, delivered by the Lieutenant-Governor, is the outline each Session of the Government's legis-

(continued on page 6)

Avonmore and District Centennial Committee holds meeting, hears favorable progress report

The continuing energetic program, under the auspices of the Avonmore and District Centennial Committee was reviewed at the monthly general meeting, held last Wednesday night in the Avonmore Public School and attended by a large number of interested citizens. Rev. Donald W. Pipe, general chairman, presided at the meeting, assisted by L. R. Hanley, secretary.

From the reports that were heard the general impression was that in January , committees had swung into high gear and that activities, bridging all the months of Centennial Year, were being planned.

Douglas Robertson, reporting on behalf of the Sports Committee, stated that the masquerade and carnival at the local rink was coming up the following Saturday night with all arrangements well in hand. He also spoke of tentative plans for various sports features throughout the year, including a softball tournament for the "old timers" set to coincide with plans for the Old Home Week end on Saturday, July 8th.

The finance Committee, headed by Hubert Delaney, reported that the response by citizens being madet hrough local canvassers had been very gratifying to date. An enthusiastic response was noted in all cases. Response to letters mailed to ones on the "special names" list was also gratifying. Funds have also been swelled by two successful euchres with the third scheduled for Feb. 6th. Individual citizens are also sponsoring their own money-making projects with the local Centennial treasury the richer.

James Tinkess, chairman of the Projects Committee, said that most of the projects that the committee had proposed canno be carried through until the avent of spring. The committee welcomes further suggestions. One suggestion made at the meeting involved the numbering of the homes along village steets.

The next few weeks, programwise, promises to be a busy time. For Feb. 14th an eight-member committee is energetically planning a program of square dancing climaxed by an old-fashioned box social in the IOOF hall. All memberrs of the "fair sex" art being encocraged to prepare gaily decorated boxes to be auctioned.

On Friday, Feb. 24th, again in the IOF hall a galaCentennial Ball will be staged, with Russ Hay's Orchestra in attendance. Mr and Mrs Sesel Wert, Mr and Mrs E. L. Filion and Mr and Mrs Glenn McMillan, committee memebrs, report that the available tickets are being sold readily. Highlight of the dance will include the apearance of the Glengarry Centennial Dancers, under the direction of Mrs Alex McCullough, who will perform three of the dances popular at the time of Confederation.

Other events still in the planning stages for March and April include "The Concert of the Stars", a film night, and a pioneer dinner.

Miss Bessie J. Banfill was commended on the quality of the second issue of the "Centennial Gleaner". All committee chairmen and correspondents are asked to have all submissions for the March issue to the editors by Feb. 17th.

Mr Pipe announced that the youth committee has been set up and suggestions from this committee are anticipated. The general committee has already challenged the young people of the community to design Avonmore's Centennial float and to assist in the orgnization of the parade on the morning of Saturday, July 8th.

Members of the Program Committee hope to unveil plans for the program for the week-end of July 7, 8 and 9. To that end an Inter-Faith committee, including members of the local clergy, was named to look into possibilities of a divine service on Sunday afternoon, July 9th.

A plan has been announced whereby buses will be chartered to take local citizens, desirous of doing so, to Expo 67 in Montreal. The first charter has been arranged for Wednesday, June 7th, and further bookings will be made as the demand for reservations is ascertained.

The next general meeting will be held in the Avonmore Public School on Wednesday night, Mar. 1st.

It is significant how often the phrase 'common sense and courtesy' appears in safety messages. Admittedly these words are hackneyed, but the Ontario Safety League maintains there is no better approach to the safe enjoyment of outdoor recreation than through common sense and courtesy. It is common sense for a skier to use good equipment and ski under control at all times. On the other hand, it is a matter of courtesy to observe the posted rules on the ski slopes. This well-balanced attitude brings greater enjoyment to any sport.

There is an increasing demand for some form of compulsory vehicle inspection, to reduce the danger of unsafe cars, says the Ontario Safety League. It is a big proposition. But the saving of lives is a big proposition, too. You can't have one without the other. The right to drive should not be the right to drive anything.

OAC Farmers' week features varied topics

Growing your own protein, urea for beef, and zero tillage corn will be topics of interest featured at the Ontario Agricultural College Farmers' Week.

Farmers' week will be held in War Memorial Hall at the University of Guelph, February 20 to 24. Thirty-seven topics will be discussed during the event and Farmers' Week will be a good opportunity for farmers to solve their problems with advice from osme of Canada's top agricultural scientists. Since so many advances have been made in nutrition and cropping practices during the past two years, the schedule has been arranged as follows: Monday, Forages; Tuesday Beef; Wednesday, Silages; Thursday, Dairy and Friday, Grains. Plenty of time has been left for chores since the meetings start at 10 a.m. and end by 4 p.m.

A program has also been specially planned for women. On Tuesday (February 21) and Thursday (February 23), the faculty of Macdonald Institute co-operates with the Home Economics Branch of the Ontario Department of Agriculture and Food to offer one-day sessions of lectures and discussions on Home Economics topics. Women's meetings begin at 10 a.m. and 1.15 p.m. on the two days. These will be held in the auditorium of the C. I. A| Building on Macdonnell Street, Guelph.

OSNABRUCK CENTRE

Sunday guests at Dillabough home

Mr and Mrs William Dingwall of Newington, were Sunday tea guests of Mrs Eva Dillabough.

Mrs Fred Dewe and Mrs Hubert Cryderman spent Tuesday with Mrs Eva Dillabough.

Mrs John Brownell accompanied with Mrs eKith Brownell, Mrs Earl Beckstead of Ingleside, Mrs Harold Dunbar and Mrs Harry Summers of Newington, spent Monday in Ottawa.

Mr Douglas Cryderman of Ottawa, spent the weekend with his parents Mr and Mrs Fred Cryderman.

Mrs Maud Ezard of Chesterville, spent a few days visiting with Mr and Mrs Morley Warner.

Dixon W.I. meet at Caver home

The February meeting of the Dixon W. I. was held at the home of Mrs Arthur Cavers, with nine members and three visitors present.

The meeting was presided over by Mrs H. Loynachan, president, and Mrs Arthur Shaver, sec.-treas. The minutes of the last meeting were read and approved. The treasurer's report was given. Mrs Thorold Shaver, card secretary, read thank-you notes from recipients of Christmas boxes.

Corespondence concerning the W.I. sign (a W. I. Member Lives Here) was discussed and anyone wishing to obtain same was asked to contact the secretary.

The Guelph Conference will be held on May 2, 3 and 4 and the Historical Research Convenor is entitled to go, but it was decided not to send a delegate.

A centennial quilt is being made and Mrs Thorold Shaver volunteered to make tickets to be sold on it. The members decided to hold a euchre on Friday, Feb. 10th in Lunenburg hall and to follow two weeks later with another one if weather permits.

Mrs Arthur Shaver had a quantity of material on display fromEatons and sold it to members present.

Mrs H. Loynachan introduced the honoured guest, the District President Mrs L. Steele, who spoke on "Building a Better Community." She was very much enjoyed and thanked by Mrs Cavers.

As this was the International meeting, Mrs Cavers, the convenor, read a paper on how New Canadians get adjusted to our way of living and how they learn our language. Mrs Donald Sanderson read a paper on the Local Training projects in West Bengal.

test to draw the peoplerpcersea

Mrs Cavers conducted a contest with the word "heart" in each answer and also a contest to draw the profile of the person on your left without looking at her and Mrs L. Steele won the prize.

Mrs Cavers read an amusing poem "Dads Old Breeches".

The next meeting will be held in the afternoon on Mar. 1 at the home of Mrs Ross Alguire. Mrs L. LeBlanc will be program convenor.

Mrs Fred Rupert moved a vote of thanks to Mrs Cavers for her kind hospitality and the meeting was closed with the Queen.

From The Campus Pen

N.D.D.H.S. English teacher Miss Eileen Runions of the English Department has some essay writers in her classes who are doing an excellent job. We plan on printing a few of the best essays of Grades 12 and 13 as space permits.

"Lost Sense of Direction"

By Hart Melvin, Grade XIII Student, N.D.D.H.S.

Have you ever thought that you were dead, or have you ever seen the world melt away before your eyes? If so, there are two possible reasons: either you were dreaming, or you were under the effects of L.S.D. or some other such drug. L.S.D. is a drug which has a startling effect on the human body; it is many times as powerful as marujuana and easily obtained on most college campuses of the United States. Extracted originally from an exotic mushroom, it is now produced synthetically, making it all the more accessible. There is no set pattern for the behaviour of the mind under its effects and little is known of it except its origin and the fact that it does have this phenomenal effect on humans.

Crash! You have just heard a pin drop. Under the effects of this drug your senses before and after can be compared to the size of a pea in comparison with that of the sun. Sight, sound, taste and touch are all of an extra-ordinary intensity. One user described it as looking and floating through fifty miles of cotton candy. However this magnification of the senses is not all that can result: the mental institutions in the major cities of the United States report an alarming increase in population since the outbreak of L.S.D. People who think that they have melted or deid, or that they are now malformed are daily being placed under psychiatric care. With all the publicity given the drug, instead of warding off potential users, it merely encourages them to "just see what it's like" or to "just take a little". This "little" bit however is enough to make them want more, not because it is habit forming, but because they want to experience more "reality" Not only is there a will but always a way. Throughout the campus U.S., thousands of students can purchase their "sugar cubes", and are about to be pushed into a world never before experienced The fault lies not in the drug, but in the person using it, as most of them are unaware of its startling effect and therefore give over to emotional and psychological breakdowns.

This ignorance of the drug, however, is not limited to first time users. No one, but no one, can explain its unusual effect and very few people are qualified enough to experiment with it. The few who have tried to discover its meaning have been persecuted as drug addicts, dope peddlers, and any number of things, but never given the chance to complete any sizeable amount of research. The person who is called the "Father of L.S.D., and perhaps knows more than anyone else about it is Professor Timothy Leary, formerly with the University of Harvard.

Timothy Leary sat in a lounging chair and was about to sample the extract from a rare and exotic mushroom. This legendary extract was the original L.S.D. Professor Leary was immediately thrown into a world un known to him, upon taking this drug although he had researched the effects of most other widely known "joy juices". Being unprepared for this assault on his brain, he was hospitalized for several weeks. Upon his release, he meant to follow up this happening with extensive research. At this time, the public had never heard of the drug and was not going to hear about it for some time. Back at Harvard, Professor Leary asked some of his psychology students to volunteer to test the drug. Response was, naturally, over-whelming. Each time a student used the drug, in very minute quantities, he recorded its effect. Startingly enough, none of the early recorded effects were the same, even on the same person. This marked the arrival of trouble. The administration of Harvard expelled Leary for his actions and he was also charged with possession of narcotics by the government. Leary was forced to put off this research because of lack of funds.

However all was not lost, for he found a benefactor in the eyes of a millionaire playboy who supplied him with a country estate and sufficient resources to further his study. However at present, after three hundred and eleven "trips" Leary still knows little about the drug and is pending a supreme court hearing on charges of possession of narcotics.

Timothy Leary saw the challenge in L.S.D. and so have many others. It represents an opening for discovery to modern man similar to that which America posed to the early settlers. With supervised researchand a crackdown on its availability L.S.D. may some day be understood by the men of science and medicine, for one cannot limit its field to one or the other.



If you're looking for a place to start on home improvements, consider these facts about electric wiring.

To most people, home improvements mean a panelled recreation room or a shiny new set of kitchen cupboards. But there's a way to improve the improvements: modernize your home wiring first.

Up-to-date wiring lets you make the most of the new room you're building, or the old one you're re-styling. It lets you place your lighting wherever you like, have as many electrical outlets as you choose, and use as many appliances as you need without popping fuses.

In fact, you'll notice pleasant changes all through your home. Modern wiring can improve the efficiency of your lighting and the performance of your appliances. It puts such comforts as electric heating and air conditioning well within your reach. It can also make a big difference to the safety and re-sale value of your home. Before you reach for your toolbox, reach for your telephone. Call a qualified electrical contractor, or your Hydro.

Up-to-date wiring costs less than you may think. Yet it could be your most important home improvement of all.

your hydro

EM-6-1269WK

CENTENNIAL
BEAN SUPPER
Sponsored by Ladies' Auxiliary Br. 434
Chesterville Legion Hall
TUESDAY, FEBRUARY 14, 1967
5.30 to 8.00 p.m.
Come and enjoy a real "OLD FASHIONED" Supper in an authentic early Canadian atmosphere, including Lighting Costumes, Pieces of Eearly Canadiana.
(Tickets available form Legion Auxiliary members)
ADMISSION: $1. (21-2)

DO HOME REPAIRS and RENOVATIONS NOW!
Interior renovations are best done in winter months—best for you because materials and labour are cheaper in winter.
WE CAN GIVE YOU INVALUABLE FREE HELP IN YOUR PLANNING OF:
—Kitchen cupboards, walls, floors and ceilings.
—Basement play-rooms.
—Bathroom vanity, wall tile and floor tile.
—New attic rooms.
—Revamped Living Room, or others.



Come in and discuss your proposed renovations NOW—If required, we give a GUARANTEED PRICE
FINANCING AVAILABLE TO SUIT YOUR BUDGET
H. S. LANNIN LIMITED
Lumber — Building Materials — Building Contractors
WINCHESTER, ONT. PHONE 774-2637

Cascade 40
Call
GEO COUNTRYMAN
Electrical Contractor
— Phone 448-2489 —
CHESTERVILLE — R.R.1

Snowmobile
RACES
Sponsored by the Chesterville Recreation Committee
CHESERVILLE FAIR GROUNDS
SUNDAY, FEBRUARY 12 at 1.30 p.m.
Obstacle and Speed Races — Entry Fee: $4.00
Entries received at Labre's Grocery, Chesterville, Phone 448-2337 until Saturday, February 11 and at Fair Grounds until 11 a.m. on February 12.
$250. in Cash Prizes

A COMPLETE FEED SERVICE TO OFFER YOU AT ALL TIMES
SERVICE IS OUR POLICY
—Farm Machinery
—Snow Blowers
CLEMENT'S
FEED & FARM SUPPLIES
Office, 448-2161 —Phones— Res., 448-2824

Your Independent Insurance Agent
Glenn B. McMillan
GENERAL INSURANCE
Dial 346-2188 Avonmore, Ont.
SERVING THE AREA FOR OVER 35 YEARS
Fire, Automobile, Liability, Bonding, Etc.

FLOOR COVERINGS
ARE
Our Business
OUR RANGE OF MODERN STYLES, PATTERNS AND MATERIALS IS UNMATCHED
CUMMING
FURNITURE SALES
PHONE 448-2397 CHESTERVILLE

BOWLING NEWS



Crysler Mixed League

Ladies high cross — Lorna Armstrong 616, Vaughn Burd 559.
Ladies high singles — Lorna Armstrong 263, Vaughn Burd 233.
Men's high cross — Bill Paul 614, Raymond Beehler 596.
Men's high singles — Delburn Carruthers 224, Jack Armstrong 217.
Team standings — Sheila Fleming 86, Wanda Baker 84, Marilyn Ouderkirk 70, Evelyn Armstrong 69, Gladys Carruthers 66, Bethel Begg 66.

Avonmore Mixed League

Team standings — Irene McIntyre 97, Ruelah Rielly 86, Vera Hanley Hanley 80, Dorine Alguire 80, Sheila Empey 66, Janet Filion 53.
Ladies high singles — Buelah Rielly 267, Iva Bush 247, Buelah Rielly 214.
Ladies high cross — Buelah Rielly 639, Iva Bush 631, Ardis McIntyre 528.
Men's high singles — Glenn McMillan 264, Ritchie McIntyre 257, C. Rielly 238.
Men's high cross — Glenn MacMillan 539, Ernest Filion 589, Ritchie McIntyre 572.

Finch Monday Early Mixed

Ladies high cross — Phyllis Vollrath 733, Shirley Lang 664.
Ladies high singles — Phyllis Vollrath 330, Shirley Lang 327.
Men's high cross — Steven St. Pierre 709, Donnie St. Pierre 681.
Men's high singles — Donnie St. Pierre 308, Barry Brownlee 290.
Team standings — Rangers 86, Maple Leafs 82, Red Wings 79, Black Hawks 74, Canadians 61, Bruins 59.

Newington West Mixed League

Ladies high singles — Norma Hehir 241, Helen Zeran 224, 219, Zeat Godard 208.
Ladies high cross — Helen Zeran 601, Zeta Godard 570, Hazel Winters 539.
Men's high singles — Melvin Waldroff 294, George Hehir 294, 231, Harry Gove 256, 247, 246. Peter Zeran 226, 212, 215, Bert Zeran 230, 217.
Men's high cross — Harry Gove 749, George Hehir 697, Peter Zeran 653, Bert Zeran 626, Melvin Waldroff 632, Jim Zeran 620.

Finch Wednesday Ladies

High singles — Annie Manley 246, Francis Nugent 223, Georgette Ranger 222.
High cross — Georgette Ranger 564, Marielle Provost 545, Francis Nugent 533.
Team standings — Wildcats 99, Wanderers 83, Ladies 67, Trailers 60, Go-Go Girls 57, Roamers 54.

Berwick Thursday Night League

Men's high singles — Bernard Moran 215, Garnet Rutley 206.
Men's high triples — Chris Vanturnhout 545, Bernard Moran 523.
Ladies high singles — Jean Moran 282, Janet Rutley 254, Dorothy Meldrum 245, Carrie Manley 227, Irma Johnstone 216, 202.
Ladies high triples — Jean Moran 634, Janet Rutley 594, Carie Manley 578, Dorothy Meldrum 572, Irma Johnstone 555.
Team standings — Misfits 88, The Critters 85, Lucky Strike 80, McRobbins 70, The Flintstones 70, Gimdips 69.

Newington Ladies Friday League

High singles — Verla Gallinger 192, 284, 277, Beverley Michaud 219, Carol Russell 192, 207, Inez Simpson 186, 201, Grace Atterbury 207.
High triples — Verla Gallinger 753, Carol Russell 569.
Team standings — Sports 70, Pests 69, Fillies 64, Farmerettes 63.

Finch Monday Early Mixed League

Ladies high triples — Gail Shaver 660, Phyllis Vollrath 602.
Ladies high singles — Ivy Shaver 260, Gail Shaver 226.
Men's high triples — Osborne Shaver 303, Johnny Gove 688.
Men's high singles — Osborne Shaver 301, Archie Lang 253.
Team standings — Rangers 81, Maple Leafs 80, Black Hawks 74, Red Wings 74, Canadians 59, Bruins 52.

Newington Mixed League

Men's high singles — Mike Cleary 314, Ross Boyd 240, 220, 211.
Men's high triples — Mike Cleary 695, Ross Boyd 671.
Ladies high singles — Inez Simpson 240, Verla Gallinger 228.
Ladies high triples — Inez Simpson 570, Verla Parenteau 545.
Team standings — John Simpson 80, Tom Moore 68, Dalton Cleary 57, Bert McQuaig 47.

Berwick Wednesday Night League

Men's high singles — Tom Sullivan 219, Leonard Kearns 208, 206, Edward Kearns 201.
Men's high triples — Leonard Kearns 585, Bob Ouderkirk 549, Leo Hunt 547.
Ladies high singles — Norma Kearns 280, Joyce Kearns 229, Theresa Landry 226.
Ladies high triples — Norma Kearns 627, Lillian Johnstons 544, Elaine Walsh 543.
Team standings — Tom Sullivan 86, Bob Ouderkirk 82, Edgar Lefebvre 80, Eugene Vanier 78, Brian Meldrum 71, Garnet Johnstone 65.

AT MONAST LANES

Community League

Men's high singles — Harold Armstrong 353, 294, 278, Bob Miltimore 353, Jack Lannin 269.
Men's high triples — Harold Armstrong 925, Bob Miltimore 789, Jack Lannin 729.
Ladies high singles — Edythe Cameron 310, Reta Moran 248, Charlotte Lynch 230.
Ladies high triples — Edythe Cameron 700, Charlotte Lynch 583, Reta Moran 567.
Team standings — Mac LaSalle 79, Bob Miltimore 74, Stan David 65, Harold Armstrong 64, Jack Lannin 61, Lorne Byers 56.

Men's League

Men's high singles — Donald McIntosh 349, Donald McIntosh 301, Gord McLaughlin 295.
Men's high triples — Donald McIntosh 867, Gord McLaughlin 809, Peter Monast 710.
League Standings — Gordon McLaughlin 88, Stanley David 78, Robert Miltimore 77, John Wemerman 71, Donald McIntosh 70, Donald McMillan 57.

Monday Mixed League

Men's high singles — Harry Weren 278, Glen Droppo 231, Ben Wouters 227.
Men's high triples — Glen Droppo 654, Harry Weren 540, Ben Wouters 528.
Ladies high singles — Sjenny Lightfoot 265, Sis Schoones 223, Rita Patenaude 205.
Ladies high triples — Sjenny Lightfoot 564, Jean Little 502, Dianne Cayer 492.
Team standings — Glen Droppo 49, Ben Wouters 44, Frank Schoones 43, Mary Wouters 18.

Goodsports

Men's high singles — Jack Doering 277, Jack MacMillan 238, 227, Carl McMillan 221.
Men's high triples — Dick Casselman 635, Jack MacMillan 629, Hub. Henderson 615.
Ladies high singles — Eileen MacMillan 231, Betty McIntosh 227, Ella Merkley 212.
Ladies high triples — Betty McIntosh 612, Madeline Merkley 583, Marion Droppo 559.
Team standings — Doreen McMillan 84, Anne Clement 82, Mary Lynch 74, Nancy Henderson 71, Sheila Casselman 57, Betty McIntosh 52.

Ladies Afternoon League

High singles — Thelma Hall 237, 204, Nan Henderson 225, Imogene Brown 212.
High triples — Thelma Hall 624, Nan Henderson 550, Imogene Brown 539.
Team standings — Nan 78, Elinor 60, Eileen 54, Norah 46.

Little League

Boy's high singles — Charles Bailey 212, Jim Feeley 165, Jim Lapp 164.
Boy's high singles — Charles Bailey 602, Jim Feeley 416, Burton Merkley 402.
Girl's high singles — Cathy Casselman 176, Marlene Merkley 160, Linda Droppo 155.
Ladies high triples — Cathy Casselman 501, Marlene Merkley 415, Johanna McLean 388.
Team standings — Stuart LeClair 67, Marlene Merkley 55, Debbie Labre 39, Jim Lapp 21.

Industrial League

High singles — John Wemerman 365, Don Robertson 343, Bob Miltimore 336.
High triples — Bob Miltimore 826, John Wemerman 808, Don Robertson 737.
Team standings — Wemerman Construction 51, Lannin's Garage 36, Monast Lanes 34, Williamsburg 32, Hutt Construction 29.

Woodmen of the World

Men's high single — Richard Hess 310.
Men's high triple — Richard Hess 680.
Ladies high single — Jean Tupper 225.
Ladies high triple — Jo-anne Casselman 553.

Tuesday Night Defenders

Men's high singles — John Carlyle 286, Gil Jackson 241.
Men's high triples — John Carlyle 576, Joe Schutte 576.
Ladies high singles — Shirley Burnside 243, Carol Jackson 242.
Ladies high triples — Shirley Burnside 600, Carol Jackson 586.
Team standings — Tigers 76, Panthers 69, Wonders 65, Challengers 58, Tournaments 56, Hawks 54.

St. Albert Mixed League

Men's high single — Rolland Raymond 291.
Men's high triple — Roland Raymond 732.
Ladies high single — Jeannine Hebert 281.
Ladies high triple — Jeannine Savage 655.
Team standings — Mustang 82, Valiant 81, Dodge 80, Oldsmobile 71, Wild Cat 71, Parisienne 56.

Busy Matrons

High singles — Ella Merkley 230, Lois Gibson 230, 205, Shirley Durning 206.
High triples — Ella Merkley 622, Lois Gibson 578, Vera McMillan 573.
Team standings — Muriel Merkley 65, Vera McMillan 57, Ella Merkley 51, Wilda Barkley 37.

EVERYBODY EATS

TRY THESE

By Helen Graham



GOOD DESSERTS FOR WINTER

GIVE your winter meals a lift with a new dessert from the food specialists at Macdonald Institute, Guelph. The Cherry Snow is low in calories and is ideal for weight watchers.

Cherry Snow

½ cup 3-ounce, cherry-flavoured jelly powder
1 cup boiling water
½ cup cold water
1 tb. lemon juice
2-3 cup skim milk powder
f.g. salt
¼ cup sugar

Dissolve jelly powder in boiling water and chill until almost set. Measure very cold water and lemon juice into a deep mixing bowl that has been chilled. Add skim milk powder and salt and blend well. Beat with an electric mixer at medium speed until mixture stands in firm peaks, about five minutes. Gradually beat in sugar. Beat jelly until foamy, then fold gently into whipped mixture. Turn into mold and chill one hour or until firm.

Apple Sago Puddings

1-3 cup sago
3 cups milk
½ cup sugar
1 cup diced apples
⅛ teaspoon salt

Flavoring can be 2 tablespoons orange juice, or 1 to 1½ tablespoons lemon, or few grains nutmeg.

Soak sago for one hour in milk. Add sugar and apples. Cook in top of double boiler until sago is clear. Add your choice of flavoring. Chill. Serve with whipped cream, custard sauce, or hard sauce. Makes six small servings.

Pear Roll

1¼ cups sifted pastry salt
¾ teaspoon salt
1 teaspoon baking powder
2 tablespoons butter
⅛ teaspoon baking soda
2 tablespoons lard
¼ cup sour milk
¾ cup chopped fresh pears
¼ cup brown sugar
¼ teaspoon ginger

(continued on page 5)

Cars Ready To Go...

1966 CHEVROLET IMPALA— 8-cyl., 2-dr., h. top., radio. Lic. 288409.
1966 VALIANT—Auto., 4-door, radio. Lic. 105254.
1965 PONTIAC LAURENTIAN—8-cyl., auto, radio. Lic. 45345 45345.
1965 CHEVROLET IMPALA—4-door, h. top, automatic. Lic. N23368.
1964 PONTIAC LAURENTIAN—4-door, automatic, radio. Lic K4196.
1963 CHEVROLET—4-door, new condition. Lic. K2986.
1963 PONTIAC—4-door, automatic, radio. Lic. K5495.
1961 FORD COMET—4-door automatic, radio. Lic. K11683.
1960 VAUXHALL—4-door, perfect shape. Lic. K3404.
1956 CHEVROLET—4-door, 6-cyl., standard. Lic. K2973.
THIS WEEK'S SPECIAL AT $125.00.

McMILLAN BROS.
CARL AND LEON
NEW AND USED CAR SALES
WHERE YOU GET THE BEST FOR LESS
Bus.: 448-2146 — PHONES — Res.: 448-2002, 448-2767

Fresh Grade "A" Chickens ..... 3 lb. av., lb. 31c
T-Bone Steak ..... lb., 89c
Fresh Home-made Sausage ..... lb., 45c

EARL'S MEATS
— FREE DELIVERY —
AND LOCKER STORAGE
Phone 448-2324 — Chesterville, Ont.



SILVER STAR STORE
GEORGE LA FLAMME
HI. 8-2822 KING ST.

C. P. Bacon
1-lb. pkg. 69c
C. P. Kam
2 cans 89c
Maple Leaf Pure Lard
2 lbs. 55c
Zip Dog Food
5 cans for 55c
M.L. Cheese Slices
Per pack. 35c
Chase & SanbornCoffee
1-lb. bag 89c
Free box 39c Bufferin with Kotex regular, 12 for 49c

FARMERS

We are now booking orders for Seed Grain, Seed Corn and Small Seeds. Take advantage of the steady prices which are in effect at the present time.

We have complete services to offer in feed, fertilizer and petroleum at all times.

Patronize Your Co-Op and Save Through Dividends

CHESTERVILLE DISTRICT CO-OPERATIVE INC.
Chesterville: 448-2377 — Finch: YU 4-2450

IGA

FOOD IS A BARGAIN DURING IGA's
WINTER CARNIVAL
OF VALUES!

WE GIVE GOLD BOND STAMPS

GRADE 'A' PRE-DRESSED
PLUMP - TENDER
FRYING CHICKEN
2½ to 3¼ lb. Average
35c LB.



Prices effective until closing Sat., Feb. 11th.
We reserve the right to limit quantities.

Meaty, 3 to 4 lb. average
Chicken in a Basket ..... lb. 39c
Fresh, Choice, Quartered, Ready
Frying Chicken, 4 to 6 servings ..... lb. 43c
Lean, Juicy, Red Brand
Blade Steaks ..... lb. 65c

Economy Pack, Shoulder
Lamb Chops, 6 to 8 chops ..... lb. 49c
Mary Miles Smoked
Cottage Rolls, Cryovac 1-2's ..... lb. 69c
Swift's Premium Sliced
Side Bacon ..... 1 lb. pack. 79c
Top Valu
Pork Sausage ..... 1 lb. tray, 59c
Coorsh Cooked — Buy 2. Get 1 Free
Sausage, ... 2 1-4 oz. packs., all for 38c
Coorsh Waldorf
Jellied Salad ..... 16 oz., 39c

Cooked and Breaded
Sole Portions ..... in trays, lb. 59c
Shopsy's Sliced
Smoked Meat ..... 3 2-oz. packs., 69c
Top Valu

Boneless FRONTIER STEAKS & ROASTS
SAVOY STEAK OR ROAST ..... lb. 89c
IMPERIAL OVEN ROAST ..... lb. 89c
OTTAWA POT ROAST, Boneless Shoulder .. lb. 69c
SCOTCH BROIL STEAK ..... lb. 89c

Hunt's Choice
Peach Halves ..... 3 28-oz. tins, $1.
Squirrel Homogenized
Peanut Butter, Special Pack, 16-oz jar 39c
Aylmer Fancy
Kernel Corn ..... 6 12-oz. tins, $1.
Lavo — Special Pack
Liquid Bleach, 3 64-oz. plastic cont., $1.
Top Valu
Evaporated Milk ..... 6 15-oz tins, 89c
Top Valu — Orange Pekoe
Tea Bags ..... pkg. of 120, 88c
McCain Regular Cut
French Fries 5 9-oz., 89c

Just Arrived From Sunny Israel
JAFFA ORANGES
5 lb. bag 69c
Florida Marsh Seedless White
Grapefruit ..... 8 size 96 for 49c
Florida Fresh
Strawberries ..... pint box, 39c
California No. 1
Iceberg Lettuce ..... 2 size 24, 39c
Imoprted No. 1
Green Cabbage ..... lb., 11c
Ontario No. 1 Hot House
Rhubarb ..... lb., 25c

York
Sliced Carrots 2 2-lb., 89c
McCain Fancy
Green Peas ..... 2 lb., 53c
Blue Water Haddock
Fish Sticks 2 10-oz., 89c
Shirley Gay
Apple Pie 24-oz., 39c
Weston Old Fashioned
Oatmeal Cookies 12-oz., 31c
Weston Sesame Soft
Dinner Rolls ..... pkg. of 10, 29c
Weston Raspberry
Butter Horns ..... pkg. of 6, 45c

CHESTERVILLE ONTARIO
FULTON BROS.
PHONES:
Supermarket: 448-2345
Appliance Store: 448-2195

Stormont ladies hold Summary Day Fall project reviewed at Newington

A Summary Day of the project "Vegetables with a Flair" was held Tuesday, January 31, 1967 in the United Church, Newington. Last fall the Home Economics Branch of the Ontario Department of Agriculture and Food held a two-day training school for leaders of women's groups in the county of Stormont. Since that time these leaders have conducted classes in their own local communities. The Summary Day was a conclusion to these classes.

Mrs Ernest Montgomery of Finch Women's Institute, as chairman for the afternoon, welcomed all who came and assisted introducing the guests and leaders.

One representative from each group attending reported on the highlights of their course and gave the number participating. A film "A World in Your Kitchen" featuring the cuisine from several European Countries was enjoyed by all. A North American version of each recipe accompanied the European one. A second film "Chinese Cookery" gave an insight into the art of cooking oriental style.

Miss Foreman of the Home Economics Branch, Ontario Department of Agriculture and Food of Toronto was present and commented on the work that had been done. She demonstrated two attractive arrangements of vegetable garnishes, one Oriental in style and the other using kabobs. The county Home Economist, Mrs Alison Murray discussed a comparison of vegetable costs between frozen, fresh and canned vegetables. The results were revealing to those who had never actually compared cost per serving of various vegetables. The afternoon concluded with a vegetable buffet; each group having brought several dishes featuring vegetables.

The groups and leaders who participated in this project were:

Ingleside W. I., Mrs R. Trimble and Miss G. Colquhoun; Finch W. I., Mrs Clare Nugent, Mrs E. Montgomery; Berwick W. I., Mrs G. Casselman, Mrs Alex Rutley; Crysler W. I., Mrs E. Ouderkirk, Mrs Jack Armstrong; Osnabruck Centre W. I., Mrs Jennie Flegg, Mrs Lloyd Gallinger.

EVERYBODY EATS—
(continued from page 4)

Sift dry ingredients together. Cut in shortening, and add sour milk. Mix well. Roll out to ¼-inch thickness. Mix pears, sugar and ginger. Spread on dough and roll as for jelly roll. Cut in ¾-inch slices, and place on buttered baking sheet. Bake at 400 F. for 20 to 25 minutes.

By serving with orange sauce, Pear Roll can also double as dessert.

Orange Sauce

1 cup orange juice
½ cup granulated sugar
1 tablespoon cornstarch
1-6 teaspoon salt

Heat orange juice. Add combined dry ingredients, stir, and cook until thickened. Serves six.

Apple Porcupine

8 apples
1 cup granulated sugar
1½ cups water
thin shavings of lemon rind
1 tablespoon lemon juice
jelly
almonds
whipped cream
red food coloring

Make syrup of water, lemon rind, few drops of red food coloring, and sugar in shallow saucepan. Boil five minutes. Remove lemon rind and add lemon juice. Core and pare apples. Place in syrup. Cover and cook slowly until soft. Drain from syrup, and chill. Fill centers with jelly. Blanch and split almonds in halves lengthwise and stick into apples. Pour syrup around apples and serve with whipped cream.

SERVICE STATION OPEN THIS SUNDAY
Morrison's Garage

To accommodate the driving public, one service station will be open every Sunday.
Dec 65

AT THE CHURCHES

CHESTERVILLE - MOREWOOD UNITED CHURCH OF CANADA
Minister: Rev L. M. Ferguson
SUNDAY, FEB. 12, 1967
9.30 a.m. Morewood
11.00 a.m. Chesterville

PENTECOSTAL CHURCH
Albert at Ralph Streets
Rev Lorne I. Trimble, Minister
Telephone 448-2124
Sunday:
Christian Education Hour: 9.45
Public Worship 11.00
Evangelistic Rally 7.30
Thursday: Family Night 7.30
"The Church with the Community at Heart"

FINCH PASTORAL CHARGE UNITED CHURCH OF CANADA
SUNDAY, FEB. 12, 1967
Douglas Dunn, lay minister, in charge.

PRESBYTERIAN CHURCH
J. K. Jensen, Student Minister
SUNDAY, FEB. 12, 1967
9.55 a.m. Chesterville
11.15 a.m. Morewood
2.00 p.m. Dunbar
Everyone Welcome

CHURCH OF THE HOLY TRINITY
The Rev G. T. Churchill, Rector
SUNDAY, FEB. 12, 1967
1st and 3rd Sundays at 9.30 a.m.
2nd and 4th Sundays at 11.00 a.m.

PRESBYTERIAN CHURCH
St. Luke's, Finch; Knox, Crysler
Rev Wm. W. McI. Craig, B.A.
SUNDAY, FEB. 12, 1967
11.00 a.m. St. Luke's, Finch
2.30 p.m. Knox, Crysler
All Welcome

UNITED CHURCH OF CANADA
Williamsburg — Colquhoun
Rev D. L. Gordon, Minister
SUNDAY, FEB. 12, 1967
Williamsburg:
Sunday School at 10.00 a.m.
Worship Service at 11.00 a.m.
Colquhoun:
Worship Service at 2.00 p.m.
Sunday School at 3.00 p.m.
Everyone Welcome

GRANTLEY

Recent visitor in Chesterville

Mrs Mason Robinson was a recent caller of Mrs Cunningham, Chesterville.

Mr and Mrs Clem Rutters and family visited on Sunday with Mr and Mrs Asie Lavergne at Ottawa.

Mrs Bert Link and Graham were dinner guests on Tuesday with Mr and Mrs Mason Robinson.

Mr and Mrs Ron Servage, Glenna, Jeff and Rodney visited on Saturday with Mr and Mrs Bill Waddell and son, Ottawa.

Mr Wilburn Robinson attended the Annual Safety Council Conference at Guelph.

Mrs Donald Gordon was a supper guest on Thursday with Mr and Mrs Glenn McMillan and family and attended the euchre at the Community Centre.

Mr and Mrs Jim Hesson was a supper guest of Mr and Mrs Mason Robinson on Sunday.

Sheryl and Ronnie Servage accompanied Mrs Shirley Durning to Lancaster and visited with Mr and Mrs M. Miller on Saturday afternoon.

Mr and Mrs Wm. Fetterley, and Mrs Don Knapp were supper guests on Sunday with Mr and Mrs Wilburn Robinson, Lois and Hugh.

Chesterville W. I holds regular meeting view U. C. pictures

Chesterville W. I. held their regular meeting on Monday evening. The meeting opened in the usual manner. Mrs Foster Bowman and Mrs Duncan McElheran presided for the business session.

Many letters of apreciation were read. Mrs Myles Merkley was appointed as delegate to the Officers' Convention to be held in May. The fourth National Convention will be held in June. both of these meetings will be held in Guelph.

A donation is to be given to the Marchof Dimes, also to the Cup of Milk Fund. A Garden Party is to be held in June at the home of Mr and Mrs Allison Graham.

Members stated their willingness to assist with the March of Dimes. Mrs Myles Merkley will be the chairman.

Mrs Annie Johnston gave the card report. The treasurer's report was given by Mrs Dalton Docksteader showing a substantial balance.

Mr Douglas Hough, formerly of Chesterville, now of Williamsburg, showed a most interesting film on "Upper Canada Village". "Skippy" as Doug is known to his friends is curator at the Village. This film dates back to about 1860. Some of its "stars" are very well known. The guest of the the evening was introduced by Mrs D. Docksteader and thanked by Mrs F. Bowman.

The meeting closed with the singing of the National Anthem. A social hour was then enjoyed.

Mrs Morrison MacLoed

A well-known resident of Finch Ontario, Mrs Morrison MacLeod, passed away in Winchester Memorial Hospital on Tuesday, January 3rd, 1966.

Mrs MacLeod, the former Isobel MacLeod, was born in 1901 at Kirk Hill, Ontario. She was the daughter of the late D. W. MacLeod and Rachel MacSweyn. She graduated from Kemptville Agricultural School in 1926.

In 1929 she married Morrison MacLeod and moved to Finch where she resided until the time of her death.

Mrs MacLeod was an active member of Finch United Church, the U.C.W. and Women's Institute.

The body rested at the Brownlee Funeral Home and the funeral service was conducted by Mr Douglas Dunn.

Mrs MacLeod is survived by her husband and three sons, Bruce of Winnipeg, Man., Wesley of New York, N.Y., and Ray of Berwick, Ontario. Also surviving are four grandchildren, three sisters, Mrs Ian Irvine (Sara) of Dalkeith; Mrs Allan Armstrong (Christina) of Vankleek Hill; Mrs Lloyd Anderson (Flora) of Ottawa; and six brothers: Norman, Ashcroft, B.C.; John of Ingleside, Ont.; Allan and Alexander of Dalkeith, Ont.; Donald and Forbes of St. John, N.B.

The pallbearers, all neighbours were: Messrs Robert Armstrong, Dan McMahon, Dewey MacRae, Alcide Currier, Burns Hutt and Colin Cameron.

St Andrew's, Avonmore hold annual meeting hear excellent reports

Encouraging reports were heard at the annual congregational meeting of St. Andrew's Presbyterian Church, held recently in the church hall under the chairmanship of the minister, Rev. H. Wilson. The meeting was attended by a large number of members and adherents, was preceded by a pot-luck supper, served by the men of the congregation.

Reports were given as follows: Board of Managers, John Blair; Board of Trustees, Neil Bush; Women's Missionary Society, Mrs Glenn McIntyre; Explorers and Children of the Church, Mrs C. MacRae; Church School, Jack Bush; Youth Fellowship Bible Class, Miss Lee McIntyre; Youth Fellowship, Miss Nancy MacRae; Ladies' Aid Society, Mrs James Tinkess and Mrs George D. McElheran and Auditor M. F. MacRae.

John E. Miller, reporting for his father, E. M. Miller, congregational treasurer for many years, reported that contributions for the year netted $9499.23, a substantial increase over 1965. Of this amount $2165.13 was earmarked for the Budget of the Presbyterian Church in Canada and an additional sum of $99.75 given to the India Famine Relief Fund. All obligations for the year were met and a substantial balance remained in the church's general fund at year's end.

Rev. Hugh Wilson, reporting on behalf of the Kirk Session, expressed apreciation to all who had contributed in time, talent and treasury to the church's ministry in 1966. Mr Wilson called for a deepening in the spiritual life of the congregation in Centennial Year.

New appointments, as recommended by the Nominating Committee, included those of Auley Morrison, Archie G. MacMillan and Dan Robillard, to the Board of Managers, for the next three years; Auditors, Allan McIntyre and Jack Bush; Nominating Committee for 1968, Neil Bush, Burns McIntyre and Sterling Lang, and to the Ushers, Bobby Grant.

The congregation accepted as its 1967 missionary budget an allocation of $2050, as recommended by the Prebytery of Glengarry.

Mrs Neil Bush was named official delegate to the Pre-Assembly Presbyterian Congress to be held at Queen's University, Kingston, early in June.

IN MEMORIAM

BECKSTEAD—In fond and loving memory of a dear brother Allan McMillan (Mack), who passed away Feb. 12, 1966.
Gone is the face we loved so dear,
Silent is the voice we loved to hear,
Too far away for sight or speech,
But not too far for thoughts to reach,
Sweet to remember him who once was here,
And who, though absent, is just as dear.
Brothers and Sister,
Francis, Mervyn and Marlene.
21-1

NO MORE GIRLS

The mayor of Kyoto, Japan, has decided no more public funds will be spent on hiring geisha girls for meetings and conferences. An old tradition in Japan, the custom was condemned after the entertainment bill for the city in 1966 was totted up — $417,00, including geisha fees.

BABIES COME BIG

The grey "devilish" whale of the Pacific is 14 feet long at birth.

DURANT FLOWERS
AND GIFTS
Chesterville
VALENTINE DAY
Buy Her Flowers for a Valentine
SPECIAL: CYCLAMEN PLANTS $3.00
Phone 448-2060

N. D. D. H. S.
PARENTS' NIGHT
All parents are invited to take part in N.D.D.H.S. PARENTS' NIGHT.
Surnames A-L will be welcome on Monday, Feb. 13
Surnames M-Z will be welcome on Wed., Feb. 15
Visiting hours will be from 7.30 to 9.30 p. m.
Refreshments will be served in the cafeteria
(21-1)

Qualify PRINTING SERVICE Hi-Speed
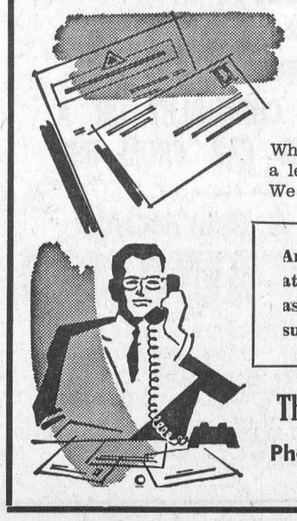
Let our fine printing represent you better
When you correspond with customers, do it under a letterhead that will create the best impression. We design, print business stationery to perfection.
Among our many services is the personal attention we give to every printing job, to assure you of the best results in every way!
The CHESTERVILLE Record
Phone 448-2144 — Chesterville
QUICK SERVICE LOW PRICES

Stormont Hockey

Lunenburg downs Finch Chest'v'l'e over Avon're

Lunenburg took another step along the North Stormont Hockey League Highway on Friday night when they registered a 7 to 5 win over Finch.

Playing in the first round of a double-bill the winners took the opening period 2 to 1 and the middle frame 2 to 0. Finch finally found the accelerator pedal in the final twenty and outscored the opponents 4 to 3 for a final reading favouring Lunenburg by 7 to 5.

Tom Moore lead the attack for the winners with two goals, Geo. Raymoond, Bryan McEwan, Lynden Wells, Percy Brownlee and Harry Fetterley helped out with singles. Winston Dingwall scored twice for Finch with Ken Dingwall, Barry Brownlee and Osborne Shaver netting one each.

In the night cap Chesterville dominated the two opening periods winning the first 3 to 0 and the second 4 to 1. Avonmore came back in the final frame to hold things even 3 to 3. Rae Imrie and Reg Hutt were the snipers for Chesterville as they each picked up a hat trick with James Harper, Pat Burnside, Don Munro and Bob Henderson sinking singles.

Ken Ouderkirk scored two for Avonmore with Don MacMillan and Gordon Robertson tapping in one each.

Six penalties were dropped in this game with Chesterville picking up 4 and Avonmore 2. In the opening game penalties were scarce, only two being lost with Finch finding both.

4 games played IN Junior League

The ice was good and the action fast and vice versa in the two double Junior games played last week at Finch arena.

Thursday night saw Finch down Berwick 5 to 3 in the first game with Finch's goals going to Colonel Montgomery with two and Ken Snetsinger, Steve St. Pierre and Ian MacMillan each getting one apeice. Berwick's markers were Albert Sanders, Steve O'Donhue and Garry Ouderkirk.

In the second game Norman Morrison with his hat trick of three goals coupled with singles by Boby Grant and John McIntyre paced Avonmore to a win over Osnabruck Centre by a score of 5 to 4. Credit for the Centre's goals go to Stephen Tait with a pair and one each to Norman Disotell and Brian MacIntyre.

Saturday afternoon the boys again took to the ice and threes seem to be poping up quite often and this is no exception as B. McIntyre with his three goals helped by singles from Stephen Tait and George Hillis allowed Osnabruck Centre to win over Berwick by a score of 5 to 3. Garry Ouderkirk's two goals added to Albert Sanders one, produced Berwick's total of three.

The second game saw Finch hammer out a decisive win as they engulfed Avonmore by a score of 7 to 1. Hitting the score board for Finch saw Colonel Montgomery get a hat trick with his three goals. Steve St. Pierre came through with two and singles go to Bernard Foley and Scott MacLeod. Keeping Avonmore on the score sheet credit goes to Norman Morrison with one goal.

Upcoming games for the Junior League ses Osnabruck Centre vs Finch and Avonmore vs Berwick in the double-header on Thursday night and on Saturday afternoon, Feb. 11, Avonmore goes against Finch and Osnabruck Centre goes against Berwick.

Latest standing gives Finch 10, Osnabruck Centre 8, Avonmore 4 and Berwick 2.

Danish motorists should beware of driving between 2 and 4 a.m. on Sunday in August, which Dr. M. Gerner-Smidt of the Vejle county hospital found the most dangerous in the country. He also discovered that three times as many injured pedestrians or bicyclists are admitted to hospital as motorists.

SULLIVAN BROS.
General Contractors
SNOW CLEARING—
Best equipment, fast removal. Air compressors. Heaters to 150,000 BTU. Water tank service.
— Phone 448-2660 —
CHESTERVILLE
24tf

SUPERIOR SILO COMPANY LIMITED
Formerly Macoun Silos Ltd.
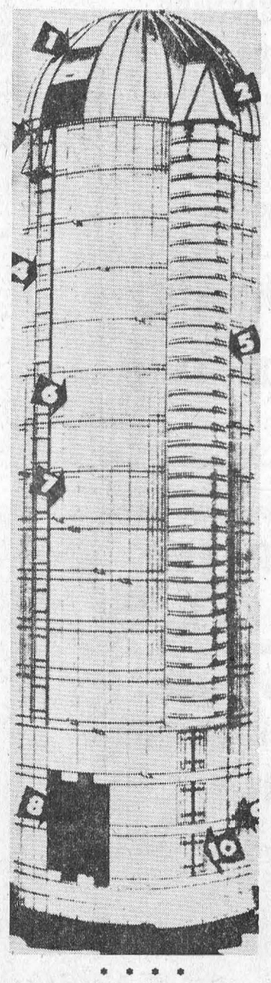
Walter C. MacDonald
Phone 774-2331—Winchester, Ont

CHECK THESE! SEW and SAVE
CENTENNIAL
COSTUME SPECIALS
COTTON PRINTS, 36" ..... 3 yards for $1.
SATIN, 7 Colours, 45" ..... yard, 98c
COTTON FLORALS, 36" ..... yard, 98c
For Your New Spring Suit
Mix 'n Match COTTON KNITS, 62"/72" yard, $1.49
WOOL HOUNDSTOOTH. 58", 4 colours $2.29
PRINTED CORDUROY, 42", 2 colours .... yard, 79c
WHITE LINEN, Hemstitched, 54" ..... yard, 98c
Your Sewing Goes Farther at
FABRICS UNLIMITED
(Opposite the Public School)
Winchester, Ontario — Phone 774-2207

SAVE ON THESE ITEMS...
PREM LUNCHEON MEAT, 12 oz. tin, save 10c 49c
KRAFT READY DINNER, save 6c, 7½ oz. pkg. ..... 3 for 43c
Gem Coloured MARGARINE, parchmet 1-lb. pkg., 4 for 99c
New Nabisco CEREAL TEAN FLAKES, cave 10c, 14-oz, 43c
Chum DOG FOOD, save 19c, 15-oz. tin ..... 8 for 89c
Mrs Lukes STRAWBERRY JAM, save 6c, 24-oz., ... 39c
Goldseal SOCKEYE SALMON, save 9c, ½-lb. tin 58c
Crisp, Crunchy, Full-flavoured CELERY ..... 2 for 39c
Special Selected PRIME RIB ROAST ..... lb., 83c
Swift's Premium WEINERS, vac. pack., cello, ... lb., 55c
Old South FLORIDA ORANGE JUICE ..... 6 for $1.
Supreme Brand GREEN BEANS ..... 2-lb. pkg., 57c
CASSELMAN RED AND WHITE STORE
Phone 448-2373 Chesterville

ARROW Shirts
Men's Tericota Perma Iron White Dress Shirts by Arrow. You just wash and tumble dry and it's freshly ironed forever. Every feature of this shirt has been tested and proven. Price $8.00
Newlands Nylon Crimpset Yarn, 1-oz. ball 45c
Hees Cloth Window Shades, 36" wide $2.59
Penmans T-Shirts, men's, white $1.29
Beehive Baby Wool, 3-ply 69c
Boys' Blue Wrangler Jeans, 8-18 yrs. .. $3.98-$4.98
Mattress Covers, cotton ..... $3.89-$4.29
Viscose Mats, 27x48 ..... $4.59
Stanfield's All-wool Work Socks, 3 lb. $1.19
Ladies' Print Cobbler Aprons $1.98
Men's Felt Shoes, leather or felt soles $5.59
Esmond Viscose and Orlon Blankets $7.98
VALENTINES FOR ALL
See Our Remnant Counter for Good Values
CLEARING SPECIAL—Girls' cotton slims, size 4-6-6x. Nine (9) pair only. Choice of colours.
Price..... 88c
Moriarty's
Phone 448-2354 — Chesterville

Newsletters of Community Happenings as reported by Our Correspondents

Country Correspondence

Phone or send your personal news to your local correspondent or call the Record at 448-2144, Chesterville

GOLDFIELD

Attend wedding in Cornwall

Mrs E. W. Craig and Rev W. W. McI. Craig were among the guests invited to the Ferguson-Smith wedding reception held in the Cornwallis Hotel, Cornwall on Saturday.

Mr and Mrs Cecil Droppo of Lachine attended the funeral of the late Mr William Servage held at the Brownlee Funeral Home on Saturday afternoon.

Rev. W. W. McI. Craig called on Mrs William Servage and Mr Tom Millington who are patients in Memorial Hospital, Winchester.

Rev. W. W. McI. Craig called on Miss Mary Cameron.

Mr and Mrs Nick Dirven spent a day in Ottawa.

Those who attended the Summary Day desulting from the Women's Institute Course "Vegebles With a Flair" held at Newington on Tuesday afternoon were: Mrs Clare Nugent, Mrs Bernard Foley, Mrs D. A. Gillies, Mrs Duart MacLean, Misses Margaret and Aileen MacLean, Mrs Henry Nugent, Mrs Albert Vollrath, Mrs Basil Crawford, Mrs Edgar MacLean, Miss Lillian Droppo, Mrs Bernard MacLean and Mrs E. Montgomery.

Mr and Mrs Thomas Mallet attended the funeral of the late Mr William Servage on Saturday afternoon.

Owing to the heavy snow on Thursday, the February meeting of the Finch W. I. to be held at the home of Mrs Clare Nugent was postponed until a later date.

Sympathy is extended to Mrs William Servage and Mrs Jean Servage and family in the death of the former's husband, Mr William Servage, who died in the Memorial Hospital on Thursday.

Mr and Mrs D. A. Gillies visited Mr and Mrs Dan MacMillan, Mrs Mary Beckstead and Mr Basil Gillies on Saturday evening. They also visited Mrs Alex Benton in Berwick during the week.

GOLDFIELD SOUTH

Spends weekend with mother

Miss Audrey Casselman, Toronto, spent the week-end with her mother Mrs Vera Casselman.

Mr and Mrs Neville Smart, Ottawa, were dinner guests on Sunday of Mr and Mrs Donald Casselman.

the week in Ottawa with Mr and Mrs H. Shane and family.

Miss Betty Casselman, Long Sault, Mrs Vera Casselman and Mr Kenneth Baker were Monday tea guests of Mr and Mrs Donald Casselman.

FEDERAL REPORT—

Continued from page 2

think should be welcomed now. But they are gone. Can this be said to be a successful defence policy?

Admiral Landymore has made the point that even with the few steps in the direction of unification in his own mariime command the administrative costs have trebled. As one of our objectives in Canada we try to achieve as much for the defence dollar as possible. Yet there appears to be, from Admiral Landymore's statement, a wastage of dollars in administration. Can this be said to be a successful defence policy?

In addition, though the Minister trumpets the virtues of unification to the world, the world does not listen and nobody else is following Canada's lead. Is Canada to be the only nation in the world in step, with everybody else out of step? Can this be said to be a successful defence policy"?

Unfortunately, the Hon. Paul Hellyer has always been accused of an arrogant approach to this huge, important Department. His apparent inability to dispel this accusation has led to increasingly bitter attacks upon him in the House of Commons. Considerable rather pointed publicity which suggests his interest in, if not open competition for, the leadership of the Liberal Party ads to the sharpness of the attacks.

How well Mr Hellyer handles these barbs, which after all are only a taste of what would be aimed at him as a National leader of a Prime Minister, will be decisive for his political future. How well he has been able to judge and estimate the future needs both mechanically and psychologically of Canada's defence will be decisive for Canada's future.

ONTARIO REPORT—

(continued from page 2)

lative program. This year it was brief and while it gave notice of some important changes in Health and Housing laws and regulations it did not spell out a heavy legislation program. Consequently many Members anticipated a short session followed by an extensive campaign; others, however, feel that the Session may be prolonged and a provincial election held later in the year. All, however, are certain there is to be such an election in 1967.

Robert Nixon, newest leader of the Ontario Liberal Party, has made an auspicious beginning in this Session and should prove over the years to be a very excellent leader of the official opposition, a position which he and his Party, it would appear, hope to consolidate in 1967 against the inroads of New Democratic Party leader Donald C. MacDonald and his followers.

The first weeks of this Session, as is always necessary, are devoted to organization of the Standing Committees of the House, introduction of Bills and Resolutions for later consideration and debate, and generally settling in to work. As a result there have been no matters of importance raised in debate and no legislation yet considered.

As in the past, itis my intention this year, through the courtesy of your Editor, to bring you each week in the coloumns of this paper a short report on events and legislation in the Ontario Legislature. While I realize that day by day occurences reach you through the daily press, radio and T.V. I am hopeful that my brief reports will be of interest and may perhaps give at times a more local outlook on these events and new laws.

CLOCK A RECORD

United States exports to South Africa reached a record total of about $438,000,000 in 1965.

GOLDFIELD WEST

Spends weekend with parents

Miss Lana Marcellus of Ottawa spent the week-end at her home here.

Mrs Clare Nugent, Mrs Bernard Foley, Miss Lillian Droppo, Mrs Duart MacLean, Misses Marguerite and Aileen MacLean, Mrs Edgar MacLean and Mrs Ernie Montgomery attended the W. I. Achievement Day last Tuesday in Newington. he course was "Vegetables with a Flair."

Miss Noreen and Kevin Foley, Mr and Mrs George Ayotte of Ottawa, spent last week-end with Mr and Mrs Bernard Foley and family.

Mr and Mrs Glendon Smith and Mrs George Smith attended the funeral of the late Mr Wm. Servage at Crysler. he funeral was held at the Brownlee Funeral home last Saturday.

Mr and Mrs Glendon Smith and family were Sunday dinner guests with Mr and Mrs Lyal McDermid and family at Berwick.

Mrs George Smith and Mrs Gelndon Smith called on Mrs iWll Servage at Memorial Hospital, Winchester, recently.

Mr and Mrs Floyd Young and Miss Isobel Young, Dunbar, were super guests on Saturday evening at the Smith home.

Mr and Mrs Dalton McDermid, Berwick, spent Friday evening at the Smith home.

RIVERSIDE

Spending some time in Ottawa

Mrs Clair Robertson is spending some time in Ottawa.

Mr and Mrs Lorne Kingsley and family were the week-end guests with Mr and Mrs Clair Robertson.

Mr Leslie Thomas, Vernon, was a dinner guest at the home of Mrs Ruth Bogart.

Mr Len Roberotson left on Sunday morning for Saskatoon.

Mr and Mrrs Chris Vanturnhout spent Sunday evening at the Foster home.

Mrs Alex Rutley spent the past week in Ottawa.

Mrs M. Kennedy, Mr and Mrs G. Casselman spent a day in Cornwall.

Mr and Mrs Kennedy, Mr and Mrs Hart of Toronto, spent the week-end at the home of Mr and Mrs G. Casselman.

Mrs Ruth Bogart spent Sunday with her daughter, Mr and Mrs B. Robinson and family at Williamsburg. She also visited with Mr and Mrs Chas. Cassell and family, Morrisburg.

NATION VALLEY

Spends a week in Brockville

Mrs Irwin Baker spent the past week with Mr and Mrs Alton Legrove in Brockville.

Mrs R. Styles and Mrs Gerald Styles were guests on Wednesday with Mrs A. Bowman, Ch. Rd.

Mr andMrs Morris Deawe of Cornwall, spent the week-end with Mr and Mrs Lloyd Merkley and family.

Mrs C. Gray spent the week-end with Mr and Mrs Ray Dillabough and family.

Mrs Lloyd Merkley, Mrs Harvey Barkley and Mrs R. Styles called on Mr and Mrs Ralph Gray, who celebrated their 25th wedding anniversary on Jan. 31.

A reception was held on Saturday evening in honor of Mr and Mrs Slmer Penner in Nation Valley Memorial School. Mr and Mrs Penner were married recently.

HYNDMAN

Attends funeral in Mountain

Mr and Mrs Hubert Robinson attended the funeral on Monday of last week, of his aunt, Mrs Sam Robinson, who passed away on Saturday Jan. 28th at Cornwall. She was in her 96th year. The funeral service was held at South Mountain. Burial will be the Armstrong Funeral Home, made in the spring.

Mrs Robt. Wallace, Mr and Mrs Mansel Wallace of Pleasant Valley, were Wednesday evening visitors of Mr and Mrs Laurence Wallace.

Mrs Robt. Grant spent the weeke-nd with Mr and Mrs Mansel Grant, Cardinal.

Mr and Mrs Tommy Francis, Brockville, were Saturday visitors of Mr and Mrs George Francis.

Mr and Mrs Arnold Grant and Tommy, Prescott, were Saturday visitors of Mr and Mrs Laurence Wallace.

Mr and Mrs Lloyd Conley, Ottawa, were overnight visitors on Saturday of Mr and Mrs Lorne Conley.

Mr and Mrs Cecil Somerville were Friday evening visitors of Mr and Mrs Will Somerville at Pleasant Valley.

Visitors at the Lattimore home Sunday afternoon were: Mrs J. Cowan, Pleasant Valley, Misses Eileen Cowan, Darlene Conley, Brockville, Mr and Mrs Jim Gursby, Mr and Mrs Russell Somerville of Kemptville.

Mr and Mrs Clare Walace and family, Prescott, were overnight visitors on Saturday of Mr and Mrs Laurence Wallace.

Mr and Mrs Hubert Robinson and Bruce were Sunday afternoon visitors of Mrs Howard Robinson, Spencerville.

Mr and Mrs Peter Carson and family, Brockville, were Sunday afternoon visitors of Mr and Mrs Lorne Conley.

"Since cattle prices have risen, your fire insurance coverage should do the same", warns dairy cattle specialist Harold Clapp, Ontario Department of Agriculture and Food. "Farmers attending the Perth County Holstein meeting were amazed when they realized that the majority of them had forgotten to increase their insurance. One delegate who had sold his cattle for $34,000 had only been insured for $14,000!"

NEWINGTON WEST

Congratulations to Debbie Zeran

Congratulations to Miss Debbie Zeran, who was crowned "Queen" at the Saturday night Carnival held at the Newington Rink.

Mrs Wm. Moak spent Wednesday with Mr and Mrs Clifton Gallinger and Charles.

Mr and Mrs Ray Smith called on Mr and Mrs Joseph Russell, Avonmore, on Sunday.

Mr Donald Coleman spent the week-end with his sister at Alexandria.

Mr Wilfred Helmer called on Mr Stanley Bush, who is a patient in General Hospital, Cornwall. We all hope for a speedy recovery.

Mrs Orval Moak spent Saturday with Mr and Mrs Clifton Gallinger and Charles.

Mr and Mrs Ray Smith called on Mr and Mrs Boyd Brownell and family on Sunday evening.

Mrs Wm. Moak is spending a few days in Cornwall with Mr and Mrs Alcide Provost and Mr and Mrs Edwin Clacher.

Miss Linda Jordan, Chesterville, spent the week-end with her uncle and aunt Mr and Mrs Mancel Flegg.

Mrs Walter Moak and family were tea guests Sunday with Mr and Mrs Dewe MacRae and family, Goldfield.

Mr and Mrs Mancel Flegg were tea guests on Sunday with Mr and Mrs Lorne Jordan and Linda, Chesterville.

Mr and Mrs Rusell Elliott of Northfield Station, and Mr Stanley Elliott, Ottawa, were callers on Mr and Mrs Clair Vance on Saturday evening.

8TH AVE., OSNABRUCK

Billy Sanderson patient in hospital

We are sorry to report that Mr Billy Sanderson is a patient in Cornwall General Hospital. We hope to see him home soon.

Mr and Mrs Johnson Ouderkirk, Berwick, visited Mr and Mrs Gladstone Winters recently.

Mr and Mrs Neil Gallinger of Cornwall, were Sunday supper guests with Mr and Mrs Clifton Gallinger and Charlie Gallinger.

Mr and Mrs Colmer Watson and Dale, Morrisburg, Mr and Mrs Floyd Scott and Lloyd, Prescott, Mrs Robert Scott and Aileen of Woodstock, were week-end visitors with Mr and Mrs Ross Scott and Mildred.

Mr and Mrs Millan Mattice, Cornwall, were week-end guests with Mr and Mrs John Ostler.

Alcoholism cause conducted in Crysler

A banquet was held in Crysler on Sunday night at the Pavilion to mark the end of a series of courses given in Crysler on alcoholism. These lectures were led by Hubert Farley of Crysler president of the Lacordaire Association.

Lessons were given by different persons, all arranged by Institute of Study on Alcoholism. Albert Vezina of Sherbrooke; Doctor Gregoire of Montreal; Doctor Gilles Aubin of St Jerome; Jean Fousier of Ste. Anne de la Pocatiere.

Rev. Raymond Desilets of Montreal, Jean Guy Wolf of Montreal, Rolland Germain of St. Jerome and Marcel Bougie of Montreal. All these men came to Crysler for a special study on different Sunday nights at the church recreation room. More than 60 persons followed the course.

A certificate was given to each one who had been present to 8 of the 10 lessons given.

Present at the banquet were Fernand Guidon of Cornwall, Stormont MPP, Mr and Mrs Centennial for Crysler, Mr and Mrs George Bedard; Rev. Paul Lapierre, director of Notre Dame de Fatima of Alexandria, Rev. Raymond Desilets, on his second visit for a final conference and chosen by the students, Father Sylvester Theoret of Curry Hill. Mr and Mrs Andrew Charbonneau of Cornwall, Mr and Mrs Hubert Forley and Father Rheal Gagnon were special guests.

WORLD'S LONGEST LINER TO SAIL ST. LAWRENCE

The world's longest ocean liner will become the biggest ship ever to sail up the St. Lawrence River when the SS France visits Quebec City next May 9.

The 66,000-ton France, which normally docks at New York on the crossing from Le Havre and Southampton, will be diverted to Wolfe's Cove as a salute to Canada in Centennial Year and to Expo '67.

The French Line ship, 1,035 feet long and 110 feet in breadth, will spend four days at Quebec before the return voyage to Europe May 13.

The largest passenger liner previously to visit Quebec was the pre-war Canadian Pacific liner, the 42,000-ton Empress of Britain. Largest freighter ever to come here was the Pembroke Trader, with a gross tonnage of 42,200. And the biggest warship was the Randolph, an American vessel of 38,500 tons and 899 feet in length.

The France made her maiden voyage in 1962 and has provided weekly transatlantic service between the United States, England and France except during the winter cruise season when she heads for warmer latitudes.

MOVIES
NOW SHOWING

Wed., Thurs., Fri. Feb. 8-9-10
"A MAN COULD GET KILLED"
In Cinemascope and colour. Starring James Garner, Melina Mercouri, Sandra Dee.

Sat., Mon., Tues. Feb. 11-13-14
"THE TEN COMMANDMENTS"
Starring Charlton Heston, Yul Brynner, Anne Baxter, Edward G. Robinson, Yvonne DeCarlo, Debra Paget, John Derek and others. The Greatest Picture Ever Made One showing only per night. 7.30, cartoons and previews. 7.45 feature starts, over by 11.15.

Wed. Only Feb. 15
"MACBETH"
In Colour at regular prices. Starring Maurice Evans & Judith Anderson. A fine picture for students, 7.30 & 9.15.

The WINCHESTER

—FOR THE BEST IN HARWARE
—PROMPT SERVICE
—COMPETITIVE PRICES
WE CAN SUPPLY ALL YOUR NEEDS
COYNE'S
YOUR HARDWARE CENTRE
Phone 448-2505 — Chesterville

TYPEWRITER RENTALS
We Can Now Supply
RENTAL TYPEWRITERS
Only $6.00 per Month
BLANK KEYBOARDS FOR STUDENTS OR LETTERED
THE CHESTERVILLE RECORD
CHESTERVILLE PHONE 448-2144
12-3


For Factory Service on all your G-E Appliances,
GORDON McINTOSH
Sales Service
— PHONE 987-2923 —
CRYSLER — ONTARIO

Art and Amy DAYKIN
PHOTOGRAPHY
WEDDINGS
FAMILY GROUPS
CHILDREN
Phone Osgoode 826-2567
Osgoode - Ontario
26tf

DURANT FLOWERS AND GIFTS
Chesterville
FOR EVERY OCCASION
Delivered
A nice assortment of tems very suitalbe for gifts.
We Aim to Please
Phone 448-2060

MURIEL'S FLOWERS
For Every Occasion
We Deliver
Phone 774-2201
WINCHESTER

REMEMBER——
There are three cars you have to watch:
The car ahead
The car behind
The car you can't see!
HOUGH INSURANCE AGENCY
Ph. 448-2854 Chesterville Box 294

FRED S. COONS
INSURANCE AGENT
Phone 448-2398 Chesterville
When trouble strikes we're at your side—night or day—to give you continuing personal attention. FOR PROTECTION THAT MEANS PEACE OF MIND, CALL US NOW.

CHARTERED ACCOUNTANTS
LICENSED TRUSTEES IN BANKRUPTCY
MacLEOD, COMRIE & COMPANY
338 SECOND ST. WEST, CORNWALL WE 2-3613
SHOPPING CENTRE, MORRISBURG KI 3-2935

H. WINSTON ALGATE, Optometrist
Office will be open in Chesterville at P. J. Gilroy's
THURSDAY, JANUARY 26, 1967
FOR APPOINTMENT — CALL 448-2355
"To Avoid Confusion" Make Appointments Well in Advance

NOW IS THE TIME TO BUY THAT
BIG NEW CAR
YOU HAVE BEEN DREAMING ABOUT—
A NEW '67 CHEVROLET OR A SNAPPY USED CAR FROM US!
ALBERT & RAYMOND
GREGOIRE AUTO LTD.
443-2885 — PHONES — 443-2842
EMBRUN — ONTARIO
AUTHORIZED CHEV. AND OLDS. DEALER
SALESMEN: MARCEL LEFEBVRE, TOM ARMSTRONG, CHARLIE BRYDGES, 987-2928, CRYSLER

the store for Brides
Vogue
502 Montreal Road
Cornwall

BUSINESS FORMS BY Crain
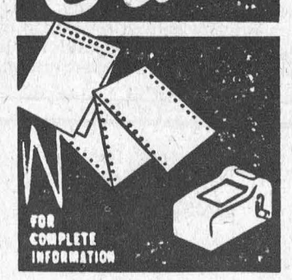
FOR COMPLETE INFORMATION
PHONE
448-2144
Contact
Blake Feeley, Rep.
THE CHESTERVILLE RECORD

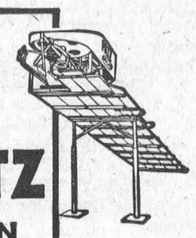
A PATZ BARN CLEANER
IS BUILT . . .
★ stronger!
★ with fewer parts!
★ for rugged use!
★ for easier servicing!
Also Manure Stackers, Silo Unloaders and Cattle Feeders
For Complete Information and Installation See:
LORNE ACRES
WINCHESTER
— Phone 774-2643 —
21tf

The Only Newspaper that CARES about You IN CHESTERVILLE AND DISTRICT IS "THE RECORD"



USE LOW COST CLASSIFIED ADS TRIED TESTED PROVEN

CLASSIFIED IS FOR YOU



52 Weeks of News, Views, Opinions

Are you a SUBSCRIBER?

Only $4.00 a year.

For the Best in JOB PRINTING try our Modern Plant Facilities One or One Million Pieces—

We can handle it.

Call 448-2144

IF YOU BUY, SELL, TRADE, HIRE OR RENT



The CHESTERVILLE RECORD

The Bargain Table

"An Article Advertised is an Article Sold"

CLASSIFIED ADVERTISING RATES

FOR SALE, FOR RENT, HELP WANTED, ETC., MARRIAGE, ENGAGEMENT and COMING EVENTS, 10 cents a line, counting 5 words to a line, minimum 75 cents first insertion. Subsequent insertions at 7 cents a line, with a 40c minimum. CARDS OF THANKS, 10 cents per 5-word line, minimum 75 cents. IN MEMORIAMS, 75 cents plus 25 cents for each 4 line verse.

FOR SALE—Springer — Waldroff Bros., Newington. Phone 984-2456. 21-1

FOR SALE— 2 Holstein Springers, from Unit bulls, alos young bull, choice of two — Apply J. Frank Schoones, RR 3, Chesterville, Phone 448-2270. 22-2

FOR SALE OR TRADE—1965 Pontiac Laurentian, 8 cy., auto, 4-door, white wall tires, 13,000 miles. Still under warranty. Formerly owned by George Beckstead. — Apply to Cecil Rupert, Finch, Phone 984-2964. 21-1

FOR SALE—One long,one short muskrat fur coat, sizes 16 and 18. Also furniture. Phone 346-2048. 21-2

NOTICE—Your Fuller Brush representative for the Village of Chesterville has been taken over by Mrs Raymond Harper, Phone 448-2421. 22-3

FOR SALE—1963 Dynamic Oldsmobile, 4 -door sedan. Motor and body in excellent condtion. Forced to sell due to ill health. Best reasonable offer. Call 448-2370 or write P. O. Box 220, Chesterville, Ont. 20tf

FOR SALE—Hay delivered in 5 or 6-ton lots, $25.00 a ton or will draw yours at 10c a bale with in a reasonable distance. Apply Leonard Stewart, phone 448-3173, Chesterville. 21

FOR SALE—Registered Yorkshires from A.R. stock; 5 brood sows, bred, some with good scores; young 6½ month-old sows, ready to breed; service age boars; young sows and boars. Apply Clarence Wallace, Iroquois Ont., RR 1 (South of Dundela), Phone 652-4067. 22-4

USED CAR SALE

1965 **Pontiac Laurentian** — V8 auto.,4-door, low mileage, $1795.
1965 **Chevrolet Belair** — 6-cyl., auto., radio, like new, all original, $1750.
1964 **Plymouth Belair** — V8, auto., radio, $1475.
1964 **Chevrolet Belair** — 4-door, auto., radio, $1,425.
1963 **Pontiac** — 4-door, power steering, 6-cyl., auto., radio, 31,295.
1962 **Pontiac Strato** — 4-door, auto., radio, low mileage, locally owned, $995.
1962 **Pontiac Strato** — brown, 6-cyl., auto., $795.
1960 **Chevrolet Belair** — Automatic, $450.
1959 **Ford** — 4-door, std., radio, $325.
1959 **Plymouth** — 4-door, blue, radio, $275.

Cash — Trade — Terms

BOGART MOTOR SALES

New and Used Cars and Trucks

Ph. 448-2488—Chesterville

(21-1)

LAW OFFICE NOTICE—During the present Session of the Ontario Legislature, the Law Offices of Cass & Cass will remain open as usual, Chesterville on Thursday, Friday and Saturday and Winchester Monday through Saturday inclusive. Mr. F. M. Cass Q.C. will endeavour each week to be the Chesterville Office on Friday morning and Saturday afternoon and in the Winchester Office on Friday afternoon and Saturday morning. Appointments may be made at both offices. 21-2

BE SHARP — Hand, band and circular saws sharpened by machine. Also for sale 21" TV portable Admiral, in good working order, $45.00. Apply after 5 p.m. to John Van Oers, Howard St., Chesterville, Phone 448-2986. 21

TEACER WANTED—for months of April May and June for intermediate grades. Minimum salary for qualified teacher - $3600. Apply to Morrisburg Separate School Board, Rev. D. W. MacDonald, Box 177, Morrisburg, Ontario, phone 543-2544. 21-3

WANTED — Beef hides, any weight. Apply Bill Marcellus, Phone 774-2005 or 448-2538. 19tf

REAL ESTATE

125-acre Farm — Stormont County, on paved road. Good buildings with modern conveniences in house. Large gravel pit on farm recently opened. Terms available.

Three-bedroom House—On College St., Chesterville. This is a deluxe home and is offered for sale as owner is transferred. Terms available. Early possession.

Large Frame House—On quiet street in Winchester. Extra large lot, plently of shade trees. Best of terms available.

Building Lot in Chesterville—Must be sold. Low down payment.

AUSTIN CARKNER

Real Estate Broker

WINCHESTER — ONT.

— Phone 774-2618 —

WANTED—Crib, wooden preferred. — Call 448-2487. 21-1

WANTED —Reliable lady to baby-sit and do light house work. — Phone 448-2828. 21

MANAGER WANTED—Applications will be received for the position of manager of Chesterville District Co-Oop Inc. Applicants must have a minimum of Grade XII education and experience in management. Please state qualifications in first letter to: Clare Nugent, secretary, Finch, Ont., or leave at office of Chesterville Co-Op, Chesterville, marked "Application for Manager Position." 21-1

LOST—Large Black and White hound with small brown spots on front legs — Apply Loran Brooks, RR 2, Chesterville, Ph. 448-2278. 21

NOTICE—Lyle St. Pierre wishes to announce that he has been appointed agent for the Rawleigh Company and is prepared to take and deliver orders. — Phone 774-5355, Winchester, Ont. 21-1

OPENING—Electrolux (Canada) Ltd. is now open for Sales and Service at its new location in Cornwall at 523 Pitt St. For further information contact L. Bissell, Manager, Box 57, Ingleside. 21

BABY SITTING—I will do baby sitting in my home by the week or by the day. Phone 448-2955. 26

SAVE CASH—Fill your freezer now. Sides of baby steer: 49c lb.; beef packs: 20 lbs. barbecue steaks: 59c lb.; farmer style beef roasts: 53c lb.; sausage patties: 20 lbs., $5.89.—Phone 774-2005 or 448-2538, Bill Marcellus. 18tf

ATTENTION, Farmers and Drovers: We buy sick or dead animals, cows or horses. We pay top price according to size and quality. 24-hour service. Licence No. 23C66. Phone Russell 445-2859 collect, Renald Moss. 13tf

EQUIPMENT RENTALS — Air compressors, 'dozers, sand, gravel, building heaters, house moving.—Sullivan Bros., Phone 448-2660, Chesterville. 16tf

WANTED—We will pick up and pay you for your sick or dead animals according to quality, $2 - $10 for cows; $5 - $15 for horses. For prompt service call collect Herb Loucks, 774-5250, Winchester, or Guy Mackabee, Crysler, Phone 987-2818. Licence 12C66; Dead Stock Plant No. 11-RP-66. Dec 67

WANTED—Your animals, dead or alive, with no cost to you, 24-hour service. For prompt service call collect Gerard Hebert, Drover, Crysler, Phone Chesterville 448-2612 or Crysler 987-5364. Licence No. 22C66. Will pay $2.00 per call for horses and cows and the value of the animal. 31 Dec 66

USED VACUUMS AND POLISHERS—Excellent used vacuums and polishers. Will demonstrate in your home.—Write or phone L. Bissell, Box 57, Ingleside, Phone 537-2598. 27tf

ANTIQUES WANTED—Old glass; coloured pieces, any style, clear pattern glass and old china. Wooden ware: butter bowls, prints, pine corner and flat cupboards, small pine washstands, sinks, chests, desks, tables, cobblers' benches, settees, spice and coffee mills. Old brass: candlesticks, kettles, mirrors, picture frames, vases. Old iron: pots, coffee grinders, etc. Oil lamps: fancy table oil lamps, hanging oil lamps, wall oil lamps. No matter how large or small, give us a call. If you wish to sell or just want a free appraisal write or call collect. — Gordon and Doris McDonald, The Castor Shop, Box 138, Phone 445-5229, Russell.

CUSTOM SLAUGHTERING—We will pick up and slaughter your beef and pork; cut, wrap and freeze.—Earl's Meats, Chesterville, Phone 448-2324. 31tf

RUBBER STAMPS—We can supply all types of rubber stamps on short notice. Reasonable prices and personal attention to each order. Ask about them at the 'Record" Office. 2tf

LUMBER AND BUILDING SUPPLIES—For all your needs drop in at Byers Building Supplies Limited, just north of Chesterville. Man on duty 8 a.m. - 5.30 p.m. 19tf

Free "Records"

We regret that due to Post Office regulations we must curtail our free "Records" that we send to our friends in hospital. From this date, we must limit the time to four issues or one month for any one person. We will be glad to send copies to the local hospitals, upon receiving the names and addresses. Just let us know at 448-2144 and we will provide the "Record" free for up to one month.

NOT SO OLD

New York's first skyscraper, the 12-storey Tower Building was erected in 1889.

NOTICE TO CREDITORS AND OTHERS

IN THE MATTER OF the Estate of PADER RUPERT MacINTYRE, late of the Township of Finch, in the County of Stormont, Retired Farmer, deceased.

NOTICE is hereby given, pursuant to The Trustee Act, that all persons having claims or demands against the Estate of PADER RUPERT MacINTYRE, late of the Township of Finch, in the County of Stormont, Retired Farmer, deceased, who died on April 7th, 1966, are required to deliver, or send post prepaid, full particulars of their claims to Donald A. MacIntyre, Finch, Ontario, Executor of the last Will of the said Pader Rupert MacIntyre, deceased, on or before the 1st day of March, next, 1967.

TAKE NOTICE that, after such last-mentioned date, the Executor will proceed to distribute the assets among the parties entitled thereto, having regard only to the claims of which notice shall then have been received by him.

DATED at Chesterville, Ontario, this 1st day of February, 1967.

ario, this 1st day of Fm vrio
DONALD A. MacINTYRE,
Finch, Ontario,
Executor,
by Cass & Cass,
Chesterville, Ontario,
Estate Solicitors. 23-3

DEPARTMENT OF PUBLIC WORKS OF CANADA

EXTENSION OF TIME

NOTICE is hereby given that the time of the reception of tenders for INSTALLATION OF A VENTILATION SYSTEM IN THE CLASS-ROOM OF THE CIVIL SERVICE TRAINING CENTRE (W.S.C.A.), KEMPTVILLE, ONTARIO, previously due FEBRUARY 10, 1967, is extended to 4:00 P.M., FRIDAY, FEBRUARY 17, 1967. Tender envelopes should be addressed to the OFFICE MANAGER, OTTAWA DISTRICT OFFICE, DEPARTMENT OF PUBLIC WORKS, BONAVENTURE BLDG., 301 ELGIN STREET, OTTAWA, ONTARIO.

M. J. Desormeaux,
Office Manager,
Ottawa District Office. 21-1

COMPLETE DISPERSAL SALE

of

REGISTERED, GRADED AND HOLSTEIN CATTLE

THE ENTIRE HERD OF THE LATE HAROLD R. FRANCIS WILL BE HELD ON THE FARM ON LOT 21, CON. 4, TWP. OF MOUNTAIN, 2 MILES SOUTH AND WEST OF WINCHESTER VILLAGE

on

FRIDAY, FEBRUARY 10
at 1 p.m.

60 Head consisting of: 31 Registered Milch Cows. These cows are either fresh not later than November 1966 or will freshen by April 1967.

Of these 31 cows, 17 are graded G.P.; 6 graded good, balance not graded. Average production for this herd dated February 28, 1966, records on 27 cows. Average milk 12375 lbs., 455 lbs. Butter fat with B.C.A. of 11 and 112.

Sixteen of these cows are from E.B.I. Sires, eight from Mac Barr Prince' and three from Chesterlea Milord Captain.

Four Heifers, 2 years old, bred 1 month; 8 Heifers, rising one year, from E.B.I. Sires; 6 Senior Calves, sired by Milne Sea Dividend Ringo; 2nd Jan. 1967 Calves by same Sire. These eight above calves are real prospects for Calf Club purposes. Team of Matched Chestnut Mares, rising 8 and 9 years, a beautiful team weighing 1800 lbs. each; 7 first litter Brood Sows, bred 8 to 10 weeks; 1500 bales of Straw; 4000 bales of Hay; 200 bushels of Oats; 20 feet of Ensilage in a 16-foot Silo.

SALES MANAGER'S NOTE—This is an exceptional chance to get some of the best cows in Dundas County. Having known the late Mr Francis all my life and knowing the breeding, feeding and weeding programme that has been carried on here, I can recommend these cattle to you no matter your market. They are in good condition and ready to do a good job for their new owners.

TERMS CASH

ESTATE OF THE LATE HAROLD R. FRANCIS

RALPH FAWCETT, Pedigrees.

Mahlon Zeron, Auctioneer,
Iroquois, Ont., Ph. 652-4697. 21-1

AUCTION SALE

of

CATTLE, FARM IMPLEMENTS AND FURNITURE

The undersigned will offer for sale by public auction in LOT J, FIRST CONCESSION OF CHARLOTENBURG

2 Miles West of Suoth Lancaster on Highway No. 2, opposite Gray Goose Motel

on

SATURDAY, FEB. 18
Starting at 1 p.m.

Trinity U.C.W. Ingleside hold February meeting

The Church hall and tea tables were tastefully decorated with cupids, hearts and nicely decorated cake for the February meeting, held last Dednesday evening of the U.C.W. of Trinity United Church, Ingleside.

The worship service and program centred around the missionary theme and was in charge of Unit 3.

A film entitled Dr. Robert McClure of Ratlaw, India, was shown and Mrs Joan MacEwan read an article on Dr. McClure's work in the Mission hospital at Ratlaw.

Mrs Beatrice Hebert read "The Life of James Agera" a boy from India,later a missionary. Other readings were given by Mrs C. Markell, Mrs Annie Acheson and Mrs Myrna Cryderman.

Mrs Keith Brownell, president, welcomed the members and their husbands and opened the business meeting by having the secretary, Mrs Claire Markell read the January minutes.

Mrs Beatrice Countryman, in charge of subscriptions to the Observer, resigned and Mrs Winnie Hesson was named to fill that office. Also to look after the selling of the Centenial Observer editions.

On Monday, February 6th, the Finance Committee of the U.C.W. will meet in the church parlor at 8 p.m. and the treasurer of each unit is requested to be present.

A tentative date for the Centennial Tea and Bazaar was set for Saturday, Nov. 4th.

Mrs Giffin reported for Literature and requested that more copies of the Upper Room be ordred so that copies could be taken to patients in hospital, Money was advanced to buy more books for the church library.

The membership secretary reported 52 paid up members.

Four delegates were named to attend the Presbyterial, being held in Hawkesbury on February 28th.

Each U.C.W. is to send a representative to Expo in May.

Unit 4 will be in charge of the worship and program for March. Flowers are to be placed in the sancturay each Sunday.

Mrs Elliott closed the meeting with prayer.

25 Head of Holstein Cattle consisting of: 19 Milch Cows; 3 Heifers, 3 years old; 3 Heifers, 2 years old, all due to freshen; 3 Heifers, 1 year old.

Farm Implements

New Holland, single beater, 140 bus., PTO, Manure Spreader, like new; New Holland, No. 68 Baler, with motor; Truck Bale Elevator, 36 ft.; Side Rake; Fleury, rubber-tired Wagon and Hayrack; M-H all steel, Circular Saw; Visco 10-inch Grinder with Bagger; Int. 13-disc Drill Seeder; Steel Land Roller; Pioneer Chain Saw; Team Mower, 7 ft. cut; Double Sleighs; Double Harness; English Saddle; DeLaval Sterling 2-single unit Milker; ¾ h.p. Motor and Piping for 20 cows; 12 Milk Cans; Truck Scales; Cooling Tank; Clippers; 500 Bales of Hay; Farm Tools.

Household Furniture

White enamelled Range; Walnut Large Buffet; Kitchen Cabinet; Studio Couch; Coleman Space Heater, practically new; Clothes Cupboard; 130 gal. Oil Tank; 4 Beds; a few Antiques; 2 Rocking Chairs; Bureau, etc.

TERMS CASH — except Spreader and baler, ½ Cash, balance 5 months credit upon furnishing aproved joint notes bearing interest at 6%.

EMERY BRODEUR, PROP.,
R.R. 1, Summerstown, Tel. Lanc. 347-3260.

ALBERT FAUBERT, AUCT.,
Phone 525-2182, Alexandria. 21-1

J. PAT BARRETT —
Cont'd from Page One

St. Mary's Catholic Church on Wednesday, Feb. 8, with Father J. J. Collins officiating.

Entombment followed in the Catholic cemetery.

Pall bearers were Don Sirvage, Charles Hummel, Wm. Tesselar, Leo Chambers, Charles Smith and Dwayne Wheeler

Cont'd from Page One

NEWINGTON CARNIVAL —

son, Brian Armstrong. Pre-school girls - Donna MacGregor, Sandra Zeran; Boys, 6 years - Bradley Shaver, Rodger Steele; Girls, 6 years - Peggy MacGregor; Boys 7 years - David Tait, Eddy Gove, Rory Evans; Girls, 7 years - Debbie MacGregor, Marie Moak, Frances Campbell; Boys, 8 years, Charlie Campbell, Doug Simpson, Don Simpson, tied; Girls, Doug SimpsonETAIOeyDc,Ehirl 8 years - Carol Campbell, Barbara Godard; Boys, 9 years, B. Rutley, Bradley Zeran, Terry Gove; Girls, 9 years, Gail Godard, Lana Russell; Boys, ten years - Steven Armstrong, Marlin Presley, Neil Simpson; Girls, 10 years - Juliette Rowden, Janice Moak; Boys, 11 years, Barry Duff, Rodger Swerdfeger, Garry Godard; Girls, 11 years - Karen Parenteau, Dianne Brownle e, Terilyn Moak.

Boys, 12 years - Paul Hunter, Dennis Smith, Calvin Parenteau; Girls, 12 years, Linda Michaud, Linda Moak Jill Alguire; Boys, 13 years - Harvey Parenteau, Jerry Zeran, Boby Eastman; Girls, 13 years - Gail Rutley, Marlis Presley; Boys, 14 and over - Bill Goslin, Garnet Summers, Ronnie Ferguson; Girls 14 and over - Ruth Campbell, Marsha MacQuaig, Connie Zeran.

A very exciting broomball game between the Newington "Oldsters" and the young fry resulted in a 3 - 0 victory for the tired, weary and muscle-sore "Oldsters. The shut-out was credited to Albert Evans, who made most of the saves sitting down. The goals were scored by "The Bearded One" - Wayne Presley, "Smiley" - Keith MacGregor and "Limpey Next Day" - Bert Zeran.

The evening was brought to a very enjoyable end with a free bean supper in the United Church hall, sponsored by the Osnabruck Women's Institute, Centennial and Recreation Committee.

CARD OF THANKS

I would like to thank my many friends and relatives for the gifts, cards and personal calls I received while I was a patient in Winchester Memorial Hospital. Special thanks to Dr. D. Justus and the Nursing Staff for the excellent care I have received.

Gerald McMillan 21-1

Rev Arthur E. Hagar

The Reverend Arthur E. Hagar, a former pastor of Morewood Methodist Church, died at Ormstown, P. Q., on Thursday, February 2nd, aged 90 years.

The late Mr Hagar was born in Stanstead, Quebec, and received his early education at Athens, Ontario. A graduate of Queen's University, Kingston, he was ordained to the Methodist ministry in 1901. He served several more charges in both Ontario and Quebec, and was a chaplain with the Canadian Army in the First World War. He has lived in Dundee, Quebec, since his retirement in 1951.

Mr Hagar was pre-deceased by his wife, the former Katherine Maria Van Allen in 1963. He is survived by one sister, Mrs Gilbert Deniston (May) of Walnut Creek, California, U.S.A.

The funeral took place on Sunday, February 5th from the Cappiello and MacKenzie Funeral Home, Fort Covington, N.Y., to Zion United Church, Dundee, P. Q., when service was held at 3 p.m. Interment was made at Athens, Ontario.

Williamsburg twp. council hold Feb. meeting

The regular meeting of the Municipal Council of the Township of Williamsburg was held on February 4th in the IOOF Hall, with all members present.

The clerk was instructed to set up a meeting with the Department of Highways to discuss the construction of Concession signs at the concession roads entering on Highway No. 31 and concerning speed limits immediately south of the Police Village of Williamsburg.

The clerk was instructed to make an offer of $800.00 for a property to be used for reforestation.

The following people were appointed to the Williamsburg Retarded Children's Education Authority - Messrs: Bruce Tuttle, Hon. Fred M. Cass, Eric Casselman and T. G. Monaghan.

The clerk was instructed to prepare the necessary By-law for the setting of a two-year term of office for council.

Trinity Messengers meet for Feb.

Trinity United Church Messengers held theeir regular monthly meeting, Monday, February 6, with 17 memebrs present.

The meeting opened with the Mesenger motto and prayer, followed by the Messenger Hymn. Kris Feeley read the minutes of the last meeting and Pauline Morrison called the roll.

Mrs Hilton Reid had a chapter in the study book "Follow the Leaders".

Theme of the worship service was "Joy", conducted by Carol Kilby.

World Friends was distributed by Kris Feeley.

The children began work on a Centennial Booklet. The meeting closed with the Lord's Prayer, repeated in unison.

Mainly About People

Mr and Mrs Thomas McMahon, Mr and Mrs Medi Godard and Carol Ann spent the weekend visiting in Montreal with Mr and Mrs Leo M. McMahon and Marilyn. Mr and Mrs Thomas McMahon are staying in Montreal for a few days.

Mr and Mrs Lyle Hunter, Mrs Zoe McQuaig, Morewood, Mrs S. Burrows, North Bay, were callers on Mrs S. B. Casselman and John on Tuesday.

Mrs Donald Casselman spent the week-end in Toronto.

IN MEMORIAM

BECKSTEAD—In loving memory of a dear son Allen McAllan McMillan (Mack) Beckstead, who passed away Feb. 12, 1966.

We little knew when we awoke that morn
The sorrow the day would bring;
The call was sudden, the shock severe,
To part with one we loved so dear.
Oh hapy hours we once enjoyed
How sweet their memory still.
But death has left a loneliness
the world can never fill.

Mother and Dad,
Maurice and Hazel Beckstead.

ENGAGEMENT

Mr and Mrs Bert McIntosh wish to announce the engagement of their daughter Trudy Irene to Mr Roger Allan Carkner, son of Mr and Mrs Alfred Carkner. Marriage to take place on March 11, 1967 at 2 o'clock in St. Andrew's Presbyterian Church, Chesterville, Ontario.

The Russian "October Revolution" of 1917 took place in November in the rest of the world because Russia then used an outdated calender.

COMING EVENTS

* * * *

SLIDING PARTY

A sliding party will be held on Friday, February 10, at 8 p.m. at Long Sault Causesway. Refreshments later at Long Sault Public School Auditorium. 35c charge to defray school rental. Everyone welcome from 12 years and up. Non-denominational. Sponsored by Seaway Youthtime. Not responsible for accidents. 21-1

FARMER'S MEETING

Dundas County Farmers are invited to attend a meeting in the Town Hall, Winchester, on Thursday, February 9 at 1.30 p.m. Ladies welcome. The subject will be Farm Income Tax, Basic Herd Estate Tax, Unemployment Insurance, Workmen's Compensation etc. Representatives of the Department of National Revenue will attend. The meeting is sponsored by the Ontario Department of Agriculture and Food. 21-1

RESERVE DATE

Reserve April 15 for Trinity United Church Bazaar. 21-1

SACRED CONCERT

A sacred concert of music will be held in Morewood United Church on Sunday, February 19, at 8 p.m. Instrumental music will be played prior to the concert. Local and outside talent. Silver Collection. Everyone Welcome. 22

ANNUAL MEETING

Chesterville and District Agricultural Society will hold their Annual meeting on Saturday, February 11 at 2 p.m. sharp in the Community Hall, Chesterville. All interested persons are asked to attend. 21-1

TURKEY BINGO

Williamsburg Township Centennial Committee wil hold a Turkey Bingo at Paul's Hall, Williamsburg on Thursday, February 9th at 8 p.m. 21-1

SOCIAL EVENING

A Social Evening will be held in the Legion Hall, Chesterville, Saturday evening, February 18th. Al couples over 21 years of age wlcome. Good music. Come and bring your friends. 22

1867 1967

SPRING FASHION SHOW

"Fashions Thru the Years" in Berwick Commnuity Hall on Wednesday, March 8th, 1.30 p.m. Sponsored by Fashions from Vogues Ladies Wear, featuring styles from the New Half Size Room and Jay Gee Shoes. Bake table, Tea. Admission: $1.00. 22-3

CENTENNIAL CALENDAR

February 11:
O.E.S. Invitation Centennial Dance.
February 14:
Centennial Bean Supper, Chesterville Legion Auxiliary.
February 12:
Ski-doo races, Recreation Committee.
February 25:
Connaught Rod and Gun Club banquet.
March 15:
Hospital Auxiliary Afternoon Dessert Bridge.
April 15:
U. C. W. Centennial Bazaar.

Don't Forget the Centennial Old Home Weekend on Aug. 26-27 (July '67)

Clement Insurance Agency
Since 1893
GENERAL INSURANCE
Our knowledge and experience n Insurance enables us to give you a first class, prompt, efficient service.
JOHN CLEMENT
Chesterville — Ph.: 448-2598
3-4-66

Professional Directory

MONUMENTS

Representing
LON'S MEMORIALS
Apply
DWIGHT CROWDER
Williamsburg — Phone 535-2683
Dec. 66

Thornhill Auction
Purchases or sales on commission or auction off estates, household goods, antiques, etc.
PHONE LANCASTER 347-3227
48tf

MAC'S BARBERSHOP

Open Days:
Monday to Saturday
Open Evenings:
Tuesday, Thursday, Friday
Closed Wednesday Afternoons

Bank of Nova Scotia Building
July 67

ROCK OF AGES FAMILY MONUMENTS — Look for this seal. It's your guarantee of permanence.
J. L. KINKAID
KI 3-3184, Morrisburg
Authorized Dealer
Dec. 67

LICENSED AUCTIONEER
I solicit your attention:
I can give you a Complete, business-like Sale Management Service. Costs no more.
R. HAROLD BROWN
— Cornwall, R.R. 2 —
Phone 932-7925, Area Code 613
Mar '64

JACK H. BUSH
GENERAL INSURNACE AGENT
and
MacDougall's Insurance Agency
Automobile
Fire — Casualty
Farm
Mutuals
YOUR Independent Insurance AGENT
AVONMORE and FINCH, ONT.
Jan 67

Avonmore Poultry Yards
WE BUY LIVE POULTRY
Tel. Avonmore 346-5762
STIRLING LANG, PROP.
Mar 66

LICENSED AUCTIONEER
Will handle all kinds Household or Farm Auctions. Reasonable rates. Call:
GORDON ROSS
NEWINGTON
Phone 346-5548, Avonmore
Sept. 65

HAROLD D. POAPST
nsurance and Real Estate Broker
Representative
Grenville Insurance Co.
.utomobile, Fire, Casualty, Etc.
Phone Us Collect
PH. 774-2602 — WINCHESTER
Aug. 67

VICE & CRAIG LTD.
FUNERAL DIRECTORS
Metcalfe 2120
Winchester 774-2120
Chesterville 448-2120

DELBERT HUMMEL
Licensed Auctioneer for all kinds of sales, at reasonable charge. Chesterville, RR1. Dec 67

R. G. Dodds, D.D.S., L.D.S.
Dentist
DIAL 448-2334
At Residence on Albert Street
CHESTERVILLE

CHESTERVILLE FREE PUBLIC LIBRARY
Hours:
Tuesdays: 3-5 p.m.
Fridays: 7 to 9 p.m.
Book catalogues are available and your selections are invited to guide the Book Purchase Committee. 4-65

LICENSED AUCTIONEER
Will handle all kinds of Farm or Household Auctions. Guaranteed results. Reasonable rates. Write or phone for dates at my expense.
DWIGHT TUPPER
CHESTERVILLE, RR1

Moving & Hauling
We are completely equipped to look after your commercial hauling and all local and long distance moving.
Consult us for rates — our prices are reasonable.
H. A. GREER, Prop.
CHESTERVILLE — ONTARIO
Apr 67

FOR COMPLETE INSURANCE SERVICE
Fire — Casualty — Life
Phone Collect
Biccum and McIntosh Ltd.
— Phone 774-2410
WINCHESTER
Oct. 66

Phone
Mrs Jessie Runions
RR2, Winchester Ph.: 448-2266
for
All Lines Co-op Insurance
or
Chesterville Co-op
Dec 66

DR R. GIANTURCO
VETERINARIAN
Queen Street — Chesterville
— Phone 448-2828 —
Oct. 67