WINCHESTER PRESS

VOL. 82 NO. 15 — WINCHESTER, ONTARIO, THURSDAY, AUGUST 14th, 1969 — PRICE 10 CENTS

BLITZ ADDS $17,000 TO CC FUND

Community Centre Board Pleads For More Money

Community Centre Fund Drive officials are well pleased with the generous response by both village and district residents. Approximately $17,000 has already been collected and many others have promised to give when it is definitely established that the project will be proceeding on schedule.

The Community Centre Board reminds all readers that each passing day increases the urgency of the appeal. Assisted by solicitor F.M. Cass, the Board has completed all necessary paper work and is awaiting final approval from the Ontario Municipal Board. Each week reports are sent to Toronto informing Government officials of fund-raising progress, and for this reason all planning to make donations should do so as soon as possible.

Simple mathematics indicates less than $50,000 is all that is required to bring modern recreational facilities to the community and there seems little doubt this objective will be reached very soon.

The long list of contributors which appeared last week demonstrates rather convincingly the feelings of area residents concerning the need for a Community Centre. Since last week donations have been received from the following.

Nap Cousineau, Lloyd Guy, Keith Carkner, Jack McIntosh, Della Reed, Colin Hay, Mr. and Mrs. John Hay, Mr. and Mrs. Gary Armstrong, Mr. and Mrs. Ortha Thorpe, Mr. and Mrs. Reg. Freeland, Mr. and Mrs. F. M. Stewart, Howard Manchester, W.J. Johnston, Mr. and Mrs. Maxwell McRobbie, John T.B. Angus, Gordon Sutton, Clair Chamberlain, Lawrence Mulloy, Douglas Coons, Mrs. Floyd Coons, Arnold Duncan, Biccum & McIntosh, Mr. and Mrs. Geo. Raistrick, Mike Lynch, Adam Meek, E.R. Hill, Levere's Service Station, Hutchinson Fuels, LaPorte & Sons, Ron Freeland, Harold Nottell, Mrs. Laverne Bolton, Willis Riddell, Woodrow Holmes.

Late Report

A late report from Fund Drive officials says $384 has been received in the past three days and the soft 'swish' of paper money and cheques is music to the ears of those who are working so tirelessly with time their worst enemy.

Still the list grows. Just prior to press time the following additions were submitted.

Mrs. Beverly J. MacMartin, E.Eric Steel, Mrs. Benson George, Fred Christie, Hilda Ault, Mrs. M. Taylor, Mrs. Ella Utman, Miss Simms, Ray's Dry Cleaning, Mrs. Darrell Tubman, Mrs. E. Gillespie, Mr. and Mrs. Sheldon Cameron, Allen Scott, Howard Willard.



Clearing Operations Begin For Proposed DuPont Plant

In line with DuPont of Canada's announcement last month that it had authorized engineering design and preliminary site work for a proposed Polyester Fibre Plant in Williamsburg Township, a brush cutter and tree farmer moved onto the site Monday for clearing and grubbing operations

The site mentioned is a short distance east of Morrisburg on old Highway 2. Although the entire area, approximately 80 acres is covered with trees and underbrush modern equipment will experience little difficulty completing the job in record time.

Contract for this operation has been awarded to Cruickshank Construction Company of Morrisburg.

Last Monday afternoon a workman with chain-saw (above) was busily engaged in the initial clearing operation.

Press Staff Photo.

PREDICT SELLOUT

Sportsman's Dinner Tickets Going Quickly

Ticket supply for the galla Sportsman's Dinner in September is dwindling fast and it appears certain many may miss the big event since there will be absolutely no possibility, say officials, of procuring tickets at the door.

Wayne Cashman, Boston Bruins' star, who lives at Verona, has agreed to join Head Table guests including 'King' Clancy, Red O'Quinn, Bill Long, Howie Riopelle, Lude Check, Leo Boivin, Ron Ellis and many others.

With 'Big Ernie', of CFRA fame, handling MC duties and popular Brian McFarlane the Guest Speaker, this will undoubtedly be the biggest sports attraction ever presented in the district.

Remember the date - Tuesday, SEPTEMBER 2nd - That's only 19 days off. Don't be disappointed. Get your tickets this week.

Russell Fair Breaks Records

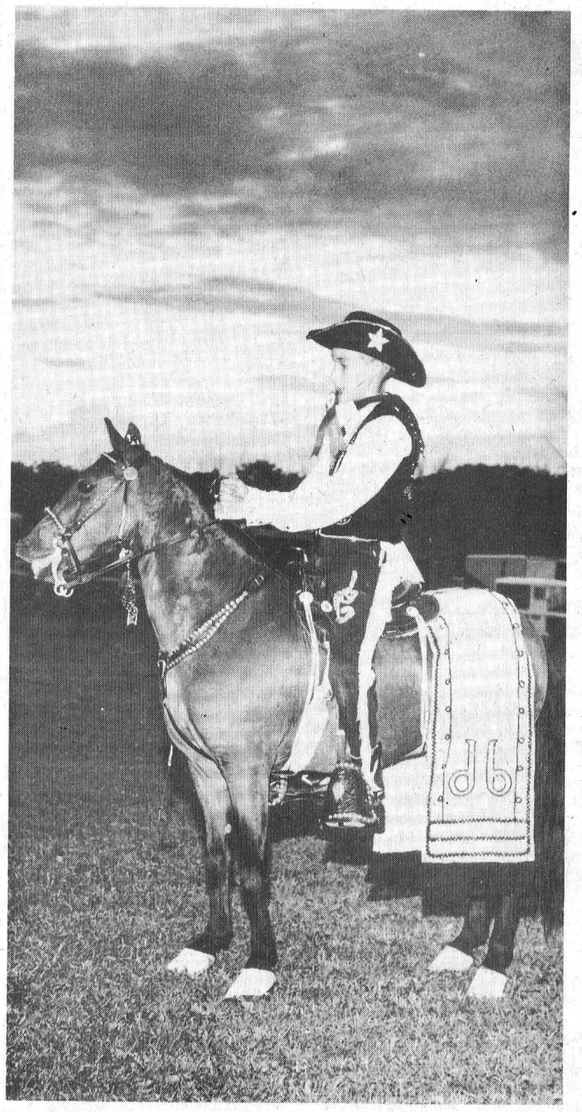

Judged Best

Doug Brown has good reason to be proud. His mount has just been judged best in the Open Parade Class at Russell Fair's evening horse show. Competing in a large class the young rider and his well-groomed pony pleased the large crowd circling the show ring. Silouetted against the evening sky Doug holds red ribbon between clenched teeth as he deftly stops his pony in front of admiring horse lovers.

Press Staff Photo.

Russell's 111th Annual Exhibition drew large crowds for both Friday and Saturday shows and Secretary Naomi Eadie reported record entries in many classes. A new feature, the Saturday night Light Horse Show, proved a welcome addition and large crowds circled the ball park which had been converted into an ideal show ring.

Trophy winners in the various classes which included high-stepping ponies and colourful riders were: Bill McWilliams, Morris Douglas, Allen McLeod, Orval Reaney, Orville Morgan, D.E. Brown, Lloyd Goth, Heather Klatt and Lorne Crawford.

In this era of mechanized farm machinery crowds were thrilled at the sight of well groomed Clydesdales, Percherons and Belgian horses. Top awards in these classes were won by Stewart Crabb, Richmond; Irving Clelland, St. Hermas, Quebec; and Walter Sparks.

Cattle classes included Ayrshires, Guernseys, Jerseys and Holsteins. Ken Campbell, Russell; Harry Heymans, Russell and Jas. Cotton & Sons, Navan were top winners in the Ayrshire division, while Malcolm MacGregor, Morewood, captured Guernsey honours.

Prize money in the Jersey section was divided among North River Farm, Lachute; J.J. MacKenzie, Finch; Floyd Dingwall, Berwick and Emerson Kinkaid, Russell.

Raymond Kempt, Ramsayville; Davidson & Eastman, Metcalfe; Sam Rathwell, Navan; and Barry Carscadden, Russell had the best in Holstein classes.

Gilles Laporte, Ottawa, exhibited the best in Agricultural Products; Mrs. Ken Boyd, Russell was best in the various Ladies' Work departments; Mrs. Charles Wallace, Metcalfe captured highest money in Domestic Science classes; and a tie developed in the outstanding flower exhibit and Mrs. Russell Latour of Russell and Mrs. Chas. Hitsman, Russell shared top prize money.

Charles Stanley Hill Dies At 67 Years

Kenmore and area friends were saddened at news of the death of Charles Stanley Hill who died at Winchester District Memorial Hospital following a brief illness. Mr. Hill was 67. Born at Marvelville he was a son of the late William Hill and his wife the former Katherine Helmer. A farmer, he married Mary Etta Carson in 1944.

Besides his wife he is survived by one daughter, Evelyn and one son Carson. Also two grandchildren, Laurie and David Hill, as well as, two brothers and three sisters; Rev. C.A. Hill of Southampton; Willis of Leitrim; Laura of Ottawa; Mrs. Gladys, Winchester and Mrs. Harold Poapst also of Winchester.

Mr. Hill was a devout member of Kenmore Baptist Church where funeral services were conducted by Rev. G. Cawfield, assisted by Rev. A.C. Keeler at 2:00 p.m. August 9, 1969.

A brother of the deceased, Rev. Clifford Hill, also assisted in the service by reading Psalm 21. Mrs. Melvin Black, sister of Mrs. Hill, sang "How Great Thou Art" with Mrs. Donald Darling at the organ. Other hymns sung by the congregation included 'Jesus keep me near the Cross' and 'Jesus Saves'.

Pall bearers were Arthur Fetterly, Grant Bowman, George MacDonald, Ellis Carkner, Jack Crogie and Lorne Harrison. Interment was at Springhill Cemetery.

Safety Check Here

Department of Transport officials are busily engaged this week giving cars a safety check in this area. Stationed at Department of Highways garage on Highway 43 just east of '31, the Transport Department experts are being assisted by OPP officers and many older model cars have already had licences removed till the owner can show proof that car is again roadworthy. In most cases the check is on a voluntary basis but police officers can compel any driver to submit his car to the thorough examination.

Modern equipment makes it possible to complete the check in a very short time and the owner is given a report indicating the exact condition of his automobile and listing necessary adjustments.

THE NEWS in Brief

Wilson Girls Keep Winning

Among the successful competitors at recent Highland Dancing Competitions were Cathy, Kim and Jane Wilson, daughters of Mr. and Mrs. Jack Wilson of Ottawa.

On Saturday, July 25th at the Port Credit Highland Games, Cathy won the 9 year age group trophy.

At Maxville Highland Games on Saturday, Aug. 2nd, Cathy won 1 first, 1 second, 3 thirds and the 10 and under age group trophy.

At the 1000 Island Highland Games on Sunday, Aug. 3rd, Cathy won 3 firsts, 1 second, 1 third and the 9 year age group trophy. Kim won 1 fourth in the 8 year age group, and Jane won 1 third and 1 fourth in the 7 year age group.

At the Cobourg Highland Games on Monday, Aug. 4th, Cathy won 3 seconds and the 9 year age group trophy, and Jane won 1 third in the 8 year novice group.

Holsteins Go To Spain

A boatload of approximately 300 purebred Canadian Holsteins left Montreal for Spain, August 11th reports the Holstein Freisan Association.

Over the past several years, the Government of Spain has purchased and distributed to breeders in that country several thousand Canadian purebred Holsteins. These animals have done so well that individual private breeders have now come to Canada to make purchases. This is the first major shipment made by private breeders with half a dozen purchasing animals that made up the 300 head.

The interest by private breeders in Spain indicates that Canada will probably continue to be an important source of supply for them for foundation animals to improve the quality of their herds.

Farmers Import Tractors

Seventeen tractors arrived at Osgoode C.P.R. Station Tuesday morning for delivery to local farmers. Included in the shipment were 12 Fords; 2 Newfields; and 3 David Browns.

According to a local farmer eight of the Ford machines were Ford 5000's which are apparently in greatest demand. It is understood farmers can have these tractors delivered to local rail depots at a cost considerably lower than those quoted by area dealers.

Ottawa Fair One Week Away

Ottawa Exhibition is only one week off and, as always, the management has something 'special' for everyone.

The Youth Pavilion 'Where It's At' will present an entirely new and different appearance this year with GO-GO DANCERS atop a tower at the entrance, and inside enough to see and do to keep everyone young at heart.

A great variety of entertainment has been lined up including: THE MARSHMALLOW SOUP GROUP - TYME AND A HALF - the townsmen - A DEDICATED LOVE - GUESS WHO - NOBLEMEN-HARMONY GRASS-MYTHICAL MEADOW - MAJOR HOOPLE - ETON SHOWBAND - FRIENDS OF DISTINCTION - THE STAMPEDERS - and the THEODORE SMOKE SHOP.

Door prize this year will be an all-expense trip for two to Expo 70 in Osaka, Japan.

Osgoode Twp. Concerned With Fire Location Problem

Several recent fires in Osgoode Township have aroused some concern over present communication systems. Metcalfe residents, for example, often hear the wail of a siren in the night but are unable to determine the location of the blaze.

"Such was not the case" says one middle-aged citizen, "in the days when a faithful 'operator' was on duty at the switchboard".

The advantages of the new system, all will agree, far outweigh the lost personal touch which is now a part of history, and volunteer fireman Terry Bishop has come with a suggestion that will soon go into effect to solve the 'where's the fire' problem.

On Terry's suggestion a large map of Osgoode Township has been carefully prepared by Jo-Anne Rowan. This map will be placed on a bulletin board in the Fire Hall and before leaving for a fire, one of the volunteers will stick a large black pin in the map at the exact location.

When the Fire Call - 821-2121 - is dialed a special phone rings at the home of each volunteer firefighter. Often, however, when such a call comes late at night, one man takes the call and rushes for the pumper. Frequently other volunteers, reaching their phones seconds later, have no knowledge of fire location. Mr. Bishop's timely suggestion will not only assist the volunteers but also others interested in offering assistance.

Swimmers Do Well At Russell Meet

Interested spectators circled Russell Pool Sunday afternoon as competitors of all ages from Winchester, Manotick, Chesterville and Russell took part in the Annual event.

So close were final results that statisticians were unable to determine a winning team but it appeared Russell and Winchester held a slight margin.

Results were as follows:
Free Style: Boys 8 and under: (20 yds.) Alex Boyd (R), 19 sec. Peter MacLeod (W) and Greg Sherwood (R).

Boys 9 and 10: Stephen Plumber (W) 16.3 sec. Larry Kurn (C), and Lorne Castle (C).

Girls 9 and 10: Irene Wright (R) 14.9 sec. Cathy Smith (C), and Marjorie Chambers (C).

Boys 11 and 12: Allan Carkner (W), 12.3 sec. Larry Moore (C), and Mark McMillan (C).

Girls 11 and 12: Susan Marcellus (M) 14 sec., Jane Wright (R), and Fifi Perret (M).

Boys 13 and 14: (60 yds). Brian Fetterly (W) 38.3 sec., Glendon Moore (W) and Paul Bols (R).

Girls 13 and 14: Vicki Brewer (R) 51.5 sec., Sandy Grey (W) and Shirley Walker (W).

Boys 15 and over. (100 yds.) Stephen Allan (C) 79.7 sec. Frank Brewer (R) and Craig Houle (M).

Girls 15 and over (100 yds.) Karen Brewer (R) 1.32 sec., Sandra Sullivan (C) and Debbie Barscovitch (M).

Note: (R) Russell, (W) Winchester, (M) Manotick, (C) Chesterville.

We Deliver

When directors of a Winchester firm say, "We Deliver", they mean it! At 5:00 a.m. last Monday morning Bruce Gamble and Robert Gibson, both employees of Vice Furniture, left Winchester to deliver an order of furniture.

This may sound like a routine chore till destination is learned. The carefully packed shipment was on its way to Canadian Forces Base at Greenwood, Nova Scotia.



Corn Crop STILL LOOKS GOOD

Weather conditions have had an adverse effect on area corn crops, but all is not lost. True in many areas the late spring coupled with excessive wet weather has resulted in crop failure and this applies not only to corn but to most other crops as well. Generally speaking, according to agricultural officials, although the outlook is a bit below par there is no cause for great concern. The above picture was taken near Winchester and with fence posts dwarfed by the long stalks, it is obvious this farmer must indeed be proud of his efforts.

Of Interest to Women

Family Reunions

BOOTH

The 29th Booth Reunion was held in Russell Curling Club rooms recently with over eighty-five guests present. A smorgasbord lunch was served at noon followed by a short worship service and business discussion.

It was decided to hold the reunion the 3rd Sunday in August next year at the same place.

Greetings from the American Booth clan were read by Russell Phair. Earl Phair, Ottawa; Mr. and Mrs. Kenneth MacDonald, Prescott and Mr. and Mrs. Gordon Loney, Waterloo were attending this reunion.

The executive for 1969 are: President, Leslie Booth; Vice-President, William Booth, Secretary Treasurer, Hazel Rombough; Convenors: Freddie Phair; Albert Pollock; Lawrence Franklin; Mrs. Lenora Fisher; Mrs. Melburn Booth.

Gifts donated by Mrs. Rourke were given out, ballons, chips and ice cream for all brought the social time to a close.

WYLIE

The Annual Wylie Re-union was held last Sunday at Russell Curling Club. Favoured by ideal weather conditions over fifty members of the 'Clan' enjoyed two appetizing meals and pleasant hours of visitation and games.

Descendents of the family of John Wylie and Margaret Shields were present from Winnipeg, Toronto, Montreal, Howick, Kenningford, Ottawa, Navan, Pendleton, Russell and Winchester.

Leonard W.I. Holds Meeting

Holiday season resulted in a small attendance at the August meeting of Leonard Women's Institute at Bearbrook Community Centre last week. President Mrs. B. Heney opened the meeting and Roll Call was "One thing I would like the public to know about the Women's Institute".

An invitation was received from North Russell W.I. to attend their August 25th meeting. Mrs. Heney gave a report of proceeds of Morrison Reunion Dinner.

Navan Fair was discussed and Mrs. Frances Wood was appointed convenor for Leonard W.I. display. Arrangements were also completed for serving meals at the fair.

Mrs. B. Heney was appointed convenor for a dinner to be served at 4-H training school in September. Members also agreed to hold a miscellaneous bridal shower for Miss Doris Moffatt. This shower will be held at Bearbrook Community Centre.

It was learned a new dust mop has been donated to Bearbrook Centre by the branch and the meeting closed with singing of God Save the Queen.

Next regular meeting will be Thursday, September 18th at the same location.

Best Drum Corps

The Compagnons Drum Corps of Embrun won first place honours in the Central Canada circuit drum corps competition at Carleton Place last Monday.

Those who watched the big parade at the Lions Convention in May will remember watching this smart band accompanying the parade entry of Metcalfe & District, and Gloucester Lions Clubs.

Honoured At Kenmore

Mr. and Mrs. Bryce McRuer of Kingston were honoured recently at Kenmore, when friends and relatives, including their two sons, gathered at a smorgasbord dinner and presented them with a gift. Mr. McRuer is the son of Robert McRuer and the late Jessie Loney and Mrs. McRuer is the former Eleanor Darling, daughter of Donald Darling and the late Bessie MacLachlan, all of Kenmore.

MENU Of The Week

Cabbage rolls
Buttered Cauliflower
Crisp Tossed Salad
Hot Muffins
Peach or Pear Cool

For a delicious change in your summer fare, try tasty economical cabbage rolls, suggests the Food Council, Ontario Department of Agriculture and Food.

Tender, fresh cabbage combined with a tasty ground beef mixture provides a filling high protein meal.

Fresh pear or peach halves filled with cottage cheese or yogurt make a refreshing dessert.

Cabbage Rolls (4)
1/2 lb. ground beef
2 tbsp butter or oil
2 tbsp minced onion
1/2 cup cooked rice
1/2 tsp salt
1/4 tsp pepper
Few grains of cayenne
1 can condensed tomato soup
Cabbage leaves

1. Brown meat and saute onion in butter.
2. Mix Beef, rice, salt, pepper, and cayenne. Moisten with 1 tbsp soup.
3. Cook cabbage leaves 2 minutes in boiling water to cover.
4. On each leaf put 2 tbsp mixture. Fold leaf to enclose mixture and fasten with toothpicks. Pour soup and equal amount of water over meat. Cover tightly.
5. Simmer 1 1/2 hours.

NOTE: Vary by using sausage meat, pork or leftover cooked meats.

Engagements

Richardson-Gerritsen

Mr. and Mrs. Eldred M. Richardson of South Mountain, wish to announce the forthcoming marriage of their daughter, Gail Maureen to Mr. Herman F. Gerritsen, son of Mr. and Mrs. Gerrit Gerritsen, Brockville. The wedding will take place Saturday, September 13th, 1969, at 11:00 o'clock in the United Church South Mountain.

Meerakker-Smail

Mr. and Mrs. Peter Meerakker, R.R.1, Inkerman, Ontario, are pleased to announce the forthcoming marriage of their daughter, Anna Wilhelmina Theresa, to Mr. William Albert Smail, son of Mr and Mrs. Orville Smail, of Brinston, Ontario. Marriage to take place at St. Daniel's Roman Catholic Church, South Mountain, Ontario, at two o'clock in the afternoon on Saturday, September 13, 1969.

Marriner-Simpson

Mr. and Mrs. Walter Marriner, of South Mountain, Ontario, wish to announce the forthcoming marriage of their daughter, Donna, to Mr. Lyall Simpson, son of Mrs. Mary Simpson of Winchester, Ontario. The wedding will take place on Saturday, September 6th, at three p.m. at St. Peter's Anglican Church, South Mountain.

BIRTHS

The following is a list of recent births at the Winchester District Memorial Hospital.

On Tuesday, August 5, 1969, to Mr. and Mrs. Max VanOers, Morewood, a son.

On Tuesday, August 5, 1969, to Mr. and Mrs. Laurier Hebert, R.R.4, Crysler, a son.

On Wednesday, August 6, 1969, to Mr. and Mrs. Jean Paul Lafontaine, St. Onge, a son.

On Wednesday, August 6, 1969, to Mr. and Mrs. William Duvall, R.R.3, Williamsburg, a daughter.

On Friday, August 8, 1969, to Mr. and Mrs. Dennis Whittaker, Chesterville, a daughter.

On Saturday, August 9, 1969, to Mr. and Mrs. William Mark, R.R.1, Winchester, a daughter.

On Sunday, August 10, 1969, to Mr. and Mrs. Hendrik Boersma, R.R.2, Russell, a daughter.

On Sunday, August 10, 1969, to Mr. and Mrs. John Heuff, Morewood, a son.



Mr. and Mrs. C. A. Pollock
PHOTO BY SMITH

Pollock-Holmes Vows Heard At Winchester Springs

Carolyn Lorraine, daughter of Mr. and Mrs. Harry Holmes of Winchester Springs, was united in marriage to Mr. Charles Arthur Pollock, son of Mr. and Mrs. Cecil Pollock at Winchester Springs United Church on Saturday, August 2nd, at 12:30 o'clock.

Rev. Vernon Bell of Magog, Quebec, officiated at the double-ring ceremony.

Mrs. Joye Loucks, organist, played the wedding music and accompanied Miss Dana Baker, Miss Faye Barkley and Miss Janice Casselman, who sang "The Wedding Prayer" and "O Perfect Love" during the ceremony.

The groom was assisted by his brother, Mr. George Pollock as best man and the guests were seated by Mr. George Albert Holmes, brother of the bride and by Mr. David Mockett, brother-in-law of the groom all of Ottawa.

Given in marriage by her father, the bride wore an Empire design full-length gown of white peau-de-soie and chantilly lace with A-line skirt, scalloped neckline and long sleeves. The chantilly lace 'coat-effect' overdress extended into a chapel train. Her shoulder length illusion veil was held in place by two white silk roses. Her only jewellry was a single strand of cultured pearls, a gift of the groom. She carried a full cascade bouquet of Golden Pace yellow roses, miniature while carnations and stephanotis.

The bridal attendants were Mrs. George O. Wood, sister of the bride, Mrs. George A. Holmes, sister-in-law of the bride and Mrs. David Mockett, sister of the groom, all of Ottawa. They were gowned alike in floor-length semi-fitted gowns of white worsted silk with chartruse chantilly lace overdresses featuring short sleeves and scooped neckline. A train was effected by gathers at the back highlighted by a satin bow. A similar bow in chartreuse was worn as a head piece . They carried cascade bouquets of Marguerite daisies.

The mother of the bride chose an orange-ice dress and jacket ensemble of silk Ottoman with bone accessories. Her corsage was of peachtone roses. The grooms mother was attired in a light blue crimpilene dress and coat ensemble. Her accessories were in beige and pink sweetheart roses encorsage.

Following the wedding reception at the Masonic Hall in Winchester, the couple left on a wedding trip to Western Ontario. For travelling the bride wore a dress and jacket ensemble of yellow and grey linen with matching accessories and a corsage of yellow roses.

On their return they will reside at Winchester Springs.

Out of town guests were from Lachute, Laval West and Otterburn Park, Quebec, Cobden, Toronto, Guelph, Foresters Falls, Malton, Golden Lake, Ingleside, Fergus, Williamsburg, Galt, Chesterville, Ottawa, Cornwall and Smiths Falls.

Prior to her marriage, Miss Holmes was honoured at showers given by Mrs. John MacGillis and Mrs. David Cook held at the formers home in Ottawa. At a "Pantry and Recipe" shower held at the home of Mrs. G. A. Holmes, Lynwood Village, at a community miscellaneous shower held in the United Church Hall, Winchester Springs, and at presentations by the staff and pupils at Pleasant Park School in Ottawa.

Crowned Dairy Princess At Russell Fair

Micheline Rochon, 16-year old daughter of Mr. and Mrs. Fernand Rochon of St. Albert was crowned Russell County Dairy Princess at Russell Fair last Friday night.

Wright - Gillies

On Saturday, August 2nd, 1969, St. Luke's Presbyterian Church, Finch, decorated with baskets of white gladioli and yellow and mauve shasta mums, was the seting for a pretty summer wedding, when Miss Norma Mary Gillies, only daughter of Mr. and Mrs. Hector Gillies, Finch, became the bride of Mr. Winfred Paul Wright, only son of Mr. and Mrs. George Wright, Chesterville, Ontario.

Rev. Kenneth MacDonald officiated at the double ring ceremony.

The bride, given in marriage by her father, was charming in a floor length gown of empire styled silk organza over net featuring a small stand-up collar trimmed with seed pearls and long sleeves coming to points over the hands. Her long cathedral train fell from the waistline, with self bow accent and bordered with rows of Chantilly lace. Her finger-tip triple tier veil of nylon net was held by a floral headpiece of peau de soie and she carried a cascade bouquet of white and yellow shasta mums and fern.

The Maid of honour, Miss Margaret Swerdfeger, Ottawa, and Mrs. Donald B. Wells, Morrisburg, cousin of the groom and Miss Karen Ann Lloyd, Grimsby, cousin of the bride, bridesmaids, wore identical floor length gowns of chiffon over taffeta fashioned in semi A-line design trimmed with jewelled daisy lace on the fitted bodice and circular neckline. The backs of the gowns featured floor length chiffon panels draped from the neckline. The Maid of honour and the bridesmaids wore yellow and lilac in pastel shades and matching veiled headpieces of peau de soie. They carried semi cascade bouquets of yellow and mauve mums.

The groomsman was Mr. John Colquhoun, Shawinigan, Quebec, a cousin of the groom. Mr. Bruce Gillies, Finch, a cousin of the bride and Mr. Donald B. Wells, Morrisburg, a cousin of the groom were ushers.

The soloist, Mr. Everett Rush, Cornwall, sang "I'll walk beside you through the Years" and during the signing of the register "O Perfect Love". Mrs. Stanley W. MacKay, Moose Creek, aunt of the bride, presided at the console.

For her daughter's wedding, Mrs. Gillies wore a turquoise crepe dress with lace coat and white accessories. A corsage of turquoise tipped carnations completed her costume.

The mother of the groom, chose a gold crepe dress with a chiffon coat, a matching gold hat with white accessories and a corsage of gold and bronze mums.

Following the ceremony a reception was held at McDonnell's Inn, Eamers' Corners. Friends were present from Boston, U.S.A. Florida, U.S.A., Norwich, N.Y., Montreal, Shawinigan, Kingston, New Liskeard, Sudbury, Port Hope, Port Credit, Galt, Grimsby, Ottawa, Cornwall, Morrisburg and Chesterville.

Later Mr. and Mrs. Wright left on a short honeymoon. The bride travelled in an azure blue crimpoline dress with white accessories and a corsage of blue tipped carnations.

Prior to her marriage, the bride was honoured at a nicely arranged miscellaneous shower held at her home. Hostesses were Mrs. D. A. Gillies, Miss Margaret Swerdfeger and Mrs. Duart A. MacLean.

The couple are presently residing at Petawawa, Ontario.

IMAGINE! A Simplicity TRACTOR...ONLY $390

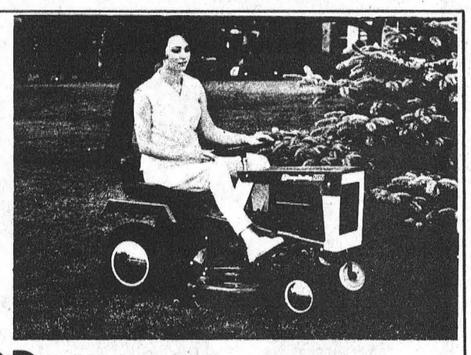

SAM'S BODY SHOP
GALLINGERTOWN, ONTARIO
FOR DEMONSTRATION CALL 537-2482

HEARING AIDS
At Discount Prices
It is no longer necessary to pay high prices to get the best in hearing aids.
Because we have no salesman's commission to pay, we can save you $100.00 on name brand hearing aids.
Come in or phone 774-2606 for an Appointment
SUMMERS HEARING AID CENTRE
Winchester, Ontario

EVERYONE LOVES Beautiful Flowers FOR THEIR BIRTHDAY
MURIEL'S FLOWERS
PHONE 774-2201
WINCHESTER

IGA LOWERS FOOD COSTS WITHOUT SACRIFICING QUALITY
RED BRAND COUNTRY STYLE CUT Blade or Short Rib Roast 69¢ lb.

Red Brand (country style cut) Blade or SHORT RIB ROAST	lb. 59c	Red Brand (ribs removed) SWISS STEAK	lb. 87c	Economy Pack - 3 to 4 lbs. (for BBQ) WIENERS	lb. 55c
Red Brand Table Trimmed Blade or SHORT RIB ROAST	lb. 69c	Red Brand Boneless COUNTRY CLUB ROAST	lb. 98c	Economy Pack Lean Butt & Shoulder CHOPS	lb. 68c
Table Trimmed Red Brand RIB STEAK	lb. 1.39	Economical Red Brand BLADE STEAKS	lb. 78c	Schneider's SIZZLER SAUSAGE	lb. 79c
Red Brand Lean CROSS RIB ROAST	lb. 88c	Economy Pack — 3 to 4 lbs. BEEF STEAKETTES	lb. 69c	Top Valu SLICED SIDE BACON	lb. 89c

IGA rebellion prices are now reduced to a spectacular low!
AT IGA YOU GET FREE GOLD BOND STAMPS WITH EVERY PURCHASE

Clark's — 14-oz. tins Beans in Tomato Sauce	6 - $1
Top Valu — 12-oz. tins Fancy Kernel Corn	6 - $1
Canada White — 128-oz. container Pickling Vinegar	55c
Maxwell House—Special Pack, 1-lb Fresh Roasted Coffee	69c
Heinz Strained — 5-oz. jars Baby Food	9 - $1
Heinz Junior — 8-oz. jars Baby Food	5 - 89c
Lavo — Special Pack, 128-oz. cont. Liquid Bleach	49c
Hi-Top — 5-lb. bag Powdered Detergent	88c
Squirrel — 48-oz. jar Peanut Butter	99c
Top Valu Choice Cut — 19-oz. tins Wax or Green Beans	6 - $1
Mason — all flavours — 10-oz. tin Soft Drinks	each 7c
Dad's Family Pack Cookies	4-lb. pack 1.69
Ardmona Fancy — 28-oz. tin Peach Halves or Slices	39c
Ardmona Fancy — 28-oz. tin Fruit Salad	39c
Carriere — 14-oz. tins Choice Peas	6 - $1

CANADA NO. 1 ONTARIO FRESH PEACHES

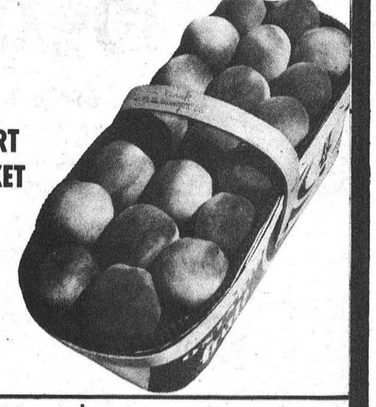

4 QUART BASKET $1.19

Calif. No. 1 Salmon Flesh CANTALOUPES 3 Jumbo Size 36's 99¢

California No. 1 —size 135's BARTLETT PEARS	lb. 29c
Canada No. 1 Ontario STAKED TOMATOES	lb. 25c
Canada No. 1 Fresh CORN ON COB	10 cobs 49c

EXCLUSIVELY AT WINCHESTER IGA
Len Steck

jo-anne shoppe
"SATISFACTION"
774-2003 Winchester

Fall Fashion Opening
New Fall Dresses By Leo Danal
WE'RE PROUD TO PRESENT A PREVIEW OF THE MOST EXCITING LOOKS TO BE FOUND FOR FALL.
ALL THIS SEASON'S HIGH SHADES— WINES, BLUES, TANS, GREENS.
THE EVER POPULAR MATERIAL 100 CRIMPLENE TRILOBAL — LUSTRE DOUBLE KNIT FABRIC MADE IN ENGLAND, WASHABLE OR DRY CLEANABLE, RESISTS SAGGING, CRUSH RESISTANT.
ALSO VENDOME DOUBLE KNIT FABRIC. MANY STYLES TO CHOOSE FROM. ONE OR TWO PIECE. SELECT YOUR CHOICE OR STYLING NOW WHILE OUR STOCK IS COMPLETE.
22.00 to 26.00

FLAVOR-CRISP CHICKEN
DINING ROOM AVAILABLE FOR YOUR
Banquets-Meetings-Parties
Phone 774-2417 For Reservations
TAKE OUT ORDERS A SPECIALTY
COUNTRY KITCHEN RESTAURANT
WINCHESTER, ONTARIO

•SELL•RENT•SWAP•HIRE•BUY•SELL•RENT•SWAP•HIRE•BUY•SELL•RENT•SWAP•HIRE•

LOW COST CLASSIFIED ADS GET RESULTS

•HIRE•BUY•SELL•RENT•SWAP•HIRE•BUY•SELL•RENT•SWAP•HIRE•BUY•SELL•RENT•

TO RENT

TO RENT—One-bedroom Apartment in Finlay Hall. Tel. 774-2614. 14tfc

FOR RENT — 3-Bedroom Farm House, Highway 43, 2 miles west of town. All modern conveniences. Available immediately. Tel. 774-2600 or 774-2531, Docksteader Bros. 14-15c

TO RENT—3 Apartments in Williamsburg with all modern conveniences. Tel. 535-2261. 14-16c

FOR RENT—1-Bedroom Apartment, St. Lawrence Street, Winchester. Heated, bathroom, available September 1st. Tel. 774-2919 15p

FOR RENT—3-Bedroom Duplex in Winchester, available September 1st. Tel. 774-2116. 15c

FOR RENT—Available Sept. 1st in Chesterville, well located 3-bedroom apartment, hot water heated. Garage. Apply to Leon Marcellus, Chesterville. Phone 543-2925 or 448-2444. 15tfc

CARDS OF THANKS

CARD OF THANKS—To each and everyone who were so generous and kind with their gifts and cards when I was in the hospital a very sincere "thank you."—Alice Tupper, Williamsburg. 15c

CARD OF THANKS—I would like to extend my thanks to everyone who remembered me with cards, gifts, flowers and visits while I was a patient in Winchester hospital and since my return home. Special thanks to Dr. H. Justus, Dr. Byers, Rev. D. L. Gordon, the nurses and staff on first floor.—Muriel Gow. 15c

CARD OF THANKS — Charlie and Verna Fader wish to thank the Marvelville Community Club and their many kind relatives, neighbours and friends for the gracious manner in which they were remembered on their 40th Wedding Anniversary with such beautiful gifts and cards. We shall always remember their kindness and the occasion with warm memories. 15p

CARDS OF THANKS

CARD OF THANKS — Sincere thanks to everyone who remembered me on my second stay in hospital. Everything was deeply appreciated.—Louise Lennox. 15p

CARD OF THANKS—We wish to express our appreciation to the communities of Winchester and Chesterville for the beautiful gifts of an electric teflon fry pan, large wall mirror and sheets which were given as gifts for our recent marriage. Special thanks to Mrs. Earl Baker, Mrs. Orvil Bell, Mr. Gary Baker and Mr. Andrew Forward. Many thanks.—Mr. and Mrs. Robert Jennings Jr. 15p

CARD OF THANKS—To everyone who remembered me with flowers, plants and cards, and to all who visited me while I was a patient in the Winchester Memorial Hospital, my sincere thanks. To the nursing staff on the first floor, and special thanks to Drs. Marston and Clark for their care.—Mrs. Margaret Casselman. 15p

CARDS OF THANKS

CARD OF THANKS—I would like to thank my friends, neighbours and relatives for the visits, cards and treats while I was a patient in Winchester Memorial Hospital. Special thanks to Rev. A. J. MacDonald, Rev. Ferguson, Rev. Goos, Rev. D. L. Gordon, Dr. H. Justus and the nursing staff on the second floor. A sincere thank-you to my neighbours for assisting my wife and for harvesting our hay crops while I was a patient in hospital.—George Wright. 15p

CARD OF THANKS—I wish to express my sincere thanks to all who in any way made my lengthy stay in the Winchester District Memorial Hospital more pleasant with visits, treats, cards, letters, prayers, etc. To Revs. Dean, MacDonald, Ferguson, Stewart, Rowley, Gordon and Mervyn Peters, Drs. Marston and Clarke, the nurses and staff of the hospital and the Pleasant Valley U.C.W., thank you one and all.—Mrs. Mary O. Gilmer. 15c

CARDS OF THANKS

CARD OF THANKS—My sincere thanks to all those who remembered me with visits, gifts and cards. Special thanks to Dr. Byers, Dr. D. Justus, nurses and staff, and clergy who called, while I was a patient in Winchester Memorial Hospital.—Mrs. Viola McIntosh. 15p

CARD OF THANKS—We wish to express our sincere thanks to our friends and neighbours for their acts of kindness, sympathy cards and letters, floral tributes and In Memoriam gifts following the death of our beloved sister, Margaret. They were all very much appreciated. — The Wood Family. 15p



Non-Smoke Package Looks Like Cigarettes

Package designers for I.Q., a smoking deterrent, have taken a psychological approach by creating a Canadian Packaging magazine. The idea is to give the smoker who is trying to quit, the visual sensation and tactile satisfaction of handling a cigarette package whenever he feels the needs of a smoke.

Perhaps to make the hopeful smoke-resistor feel something akin to patriotism, the design of the predominantly red and white package includes details like the blue (U.S.) tax stamp, plastic tear strip and warning "Caution: Cigarette Smoking May Be Hazardous To Your Health" found on real cigarette packs.

The I.Q. lozenges to help you quit smoking costs about twice as much as the cigarettes you don't buy.

English's Early Fall-Winter And BACK to SCHOOL SALE



THE GREAT PRETENDER!

LADIES' SIMULATED

FUR COAT AND 3/4 COAT

OTTER-MOLESKIN-RACCOON

REG. 49.95 AND 59.95

10% OFF UNTIL SEPT. 15th

Lay It Away Now
Until October 1st
With A Small Deposit

Men's
FALL JACKETS
Sizes 36 up to 50
33 1/3 OFF

STUDENT JACKETS
Sizes 36 to 44
Reg. $10.95
Now $7.29

Student Flare Leg
PANTS
Sizes 28 to 38 — Reg. $5.49
10% OFF

TIGHT LEG JEANS
Assorted Colours — Reg. $5.29
10% OFF

Students'
STRETCH SOCKS
Reg. 89c Pair
SPECIAL
69c Pair

Men's
STRETCH SOCKS
Assorted Styles - Reg. 1.50 & 1.75
EXTRA SPECIAL
$1.00 Pair

Boys'
PANTS & JEANS
Size 8 to 18
Reg. $3.49 and $5.98
NOW
10% OFF

BOYS' JACKETS
Size 8 to 18
Reg. 6.98.....NOW $5.25
Reg. 5.98.....NOW $4.49
Size 6-6X - 3.98..NOW $2.99

Boys' Nylon
STRETCH SOCKS
Regular 65c Pair
SPECIAL
2 Prs. 99c

All Men's Short Sleeve
Shirts & Pullovers
Assorted Colours and Checks
33 1/3 OFF

Men's Short Sleeve
WHITE SHIRTS
Fortrell Perma Press — Reg. 5.00
TO CLEAR
$3.44 each

LADIES

DRESSES! DRESSES! DRESSES!



JUST ARRIVED
FOR FALL
AND WINTER
SIZES 7 - 15, 8 - 16
12 - 20, 16½ - 24½
REG. 14.95 TO 29.95

10% OFF

A SMALL DEPOSIT
WILL HOLD TO SEPT 1st

GIRLS' PULLOVERS
Assorted Styles — Sizes 7 to 14
EXTRA SPECIAL
$1.66

GIRLS'
FALL SKIRTS
Sizes 7-12 — Reg. 3.49 to 4.98
10% OFF
until September 1st

GIRLS' DRESSES
Fall Colours and Styles
Sizes 7 to 12 — Reg. $5.98
10% OFF
until September 1st

CHILDREN'S
Dresses & Cullotts
Sizes 3 to 6X
TO CLEAR
33 1/3% OFF

A Variety of Ladies'
SLACKS
Sizes 8 to 16 — Reg. 5.99 & 6.99
Three Dozen Only
TO CLEAR AT
HALF PRICE

RED HOT SPECIAL!



DON'T MISS THIS ONE

LADIES' BLOUSES

WHITES, COLOURS, PRINTS

REG. 7.95 NOW 2.98

Grocery Special
WHITE VINEGAR
128 oz. 59¢ ea.
AUG. 14 to AUG. 20th

Grocery Special
WHITE SUGAR
50lb. Cotton Bag 5.00 bag
AUG. 14 to AUG. 20 th

Automotive Special
AC AND AUTOLITE
OIL FILTERS
For All Dodge, G.M. and Ford 1959 - 1969
1.88 ea.
AUG. 14 to AUG. 20th

Hardware Special
MEASURE SET AND CONTROL RETURN
LUFKIN TAPES
6' - 8' - 10' - 12' - 16'
50' and 100' lengths
Reg. 1.75 to 10.49
10% OFF
AUG. 14 to AUG. 20th

ENGLISH'S Family Shopping Centre

GLEN BECKER

MORRISBURG-HWY. 31-WILLIAMSBURG PH. 543-2744

THE BOSS IS AWAY

The Manager and Staff of Johnston Motor Sales (Kemptville) Limited are coming on strong with another Price Explosion Sale.

WE ARE OPEN FOR OFFERS

Drop in at 141 Prescott Street, Kemptville, Ontario

1965 CHEV BELAIR, 4 door sedan, in Garnet Red, V8, automatic, Stock No. 192. Suggested List Price $1550.00. Make us an offer.

1966 CHEV BISCAYNE 4 door sedan, blue, automatic, wheel discs, radio. Stock No. 155. Suggested List Price $1795.00. Make us an offer.

1966 FORD LTD 4 door hardtop, in bronze, vinyl roof, power windows, radio, power steering, power brakes, many other extras. "The Cream of the Ford Line." Stock No. 135. Suggested List Price $2195.00. Make your own deal with our salesman.

1968 OLDS DELMONTE 2 door hardtop, power steering, power brakes, radio, V8, automatic, all extras — miles and miles of new car warranty left on this one. Suggested List Price $3595.00 — Make us a reasonable offer.

1964 DODGE 2 door hardtop, automatic, radio, 6 cylinder, raven black. Stock No. 192. Reduced to.....$1025.00.

1966 CHEVY II 2 door hardtop, green, radio, 6 cylinder, wheel discs. An ideal second car for the family. Stock No. 96. Suggested Price.....$1450.00.

1966 METEOR MONTCALM 4 door sedan, V8, power steering, power brakes, radio, automatic, two tone. Stock No. 177. We're easy to get along with on this one.

THREE LOW BALL SPECIALS FOR THIS WEEK ONLY FOR $975.00 — TAKE YOUR PICK

1965 CHEV BELAIR 4 door sedan, radio, automatic, fully safety inspected. Licence No. 97952E.

1965 CHEV BELAIR 4 door, 6 cylinder, automatic, radio, fully safety inspected. Ready now for trouble free driving. Licence No. 98273E.

OUR ECONOMY SPECIAL OF THE WEEK

1965 VAUXHALL VIVA "the tough little car from GM"—4 cylinder engine, smooth operating, four speed transmission. Licence No. 63166E. Priced 'way low at.....$750.00.

Johnston Motor Sales KEMPTVILLE Ltd

While The Boss Is Away Let's All Make Hay

Ask for one of our Sales Representatives

Ross Munro — Zen Fedorowicz — Al Cooke — Eric MacDonald
Russ Pyper — Gerry Templeton — Gerry Tallman

We're open Monday through Saturday
8:30 a.m. to 9 p.m.
Saturday evening until 6

Call 258-3404
or 258-3851

We Specialize In . . .

Curved Windshield Installation

Quality & Service
At The Best Price

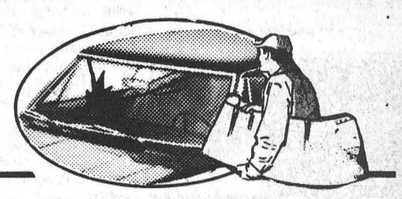

Complete Line Of GATES HYDRAULIC FITTINGS AND HOSES



TRACTOR TIRES

COMPARE OUR PRICE
We Pick-Up And Deliver

DELCO-GLOBELITE-WILLARD

BATTERIES 25% OFF

STEER HERE FOR VALUES

PINKUS
Salvage & Auto Parts Ltd.
WILLIAMSBURG
PHONE 535-2759

USE CLASSIFIED ADS TO BUY, SELL, SWAP RENT OR HIRE

FOR SALE

FOR SALE — Country home, 5 miles north of Upper Canada Village. 7 rooms, bath, electricity, good well, one acre land. $4,000. Call after 6 p.m. Glen Cunningham, 543-2212. 15-16p

FOR SALE—Puppies, cross between Shetland Sheep and Border Collie. Tel. 774-3797. 15p

FOR SALE — New 3-Bedroom Bungalow in Winchester. Electric heat, fireplace. Immediate possession. Terms. W. C. MacDonald, Broker, Tel. 774-2331. A. Van Sleuwen, Salesman. 15tfc

FOR SALE—1 Brock Furnace used five months, 110,000 BTU. Inadequate; cheap. 1 Rotar and Box. 1 Adult Metal Lawn Swing, one month old. 1 Dormeyer Mix-Master. Tel. 543-3109. 15c

FOR SALE — Singer Sewing Machine, complete with attachments, wood cabinet. Tel. Days 774-2426; after 4:30, 774-3735. 15c

FOR SALE—1964 Chev. Wagon, good condition. Apply Gordon McIntosh, Winchester Springs Tel. 774-6622. 15p

FOR SALE—Tent Trailer, equipped with mattresses, cupboard, and spare tire. Apply after six. Tel. 774-3121. 15-16p

FOR SALE — 70 Yearling Hy-Line Hens, priced to sell. Tel. South Mountain 989-5473. 15p

FOR SALE—Lot, 96½' x 120', in Biccum subdivision. Tel. 774-2306. 15tfc

FOR SALE—1967 4-speed Custom Deluxe Volkswagen, good condition. Tel. 774-2105 between 9 and 5. 15c

FOR SALE—1 Doherty Organ, good condition. Also 1 Oil Space Heater, used one year, in good condition. Tel. 774-3101. 15-16c

FOR SALE—Trailer, constructed of ¾-inch plywood, irons on corners, good for hauling grain, etc. Dimensions: 4 feet wide, 8 feet long, 2 feet high. Phone 774-6720. 15-16p

FOR SALE—50 Lots overlooking the St. Lawrence River; priced from $1500 per lot to $5000 per lot. Can arrange easy terms. Wilfred Zeron, Box 187, Morrisburg. Tel. 543-2663. 15p

FOR SALE—Piano, in good condition; price reasonable. Call after 6 p.m. Monday through Thursday 989-2817. 15c

FOR SALE—Seven-ft. Cockshutt Combine with pick-up in good condition. Also 10-ft. Cockshutt Self-Propelled Swather, in good condition. Priced to sell. Tel. 826-2427. 15p

FOR SALE—Complete stock of Children's Wear to be cleared out at 20% off. Giles Gift Shoppe Chesterville. 14-16c

FOR SALE—622-lb. Milk Contract for sale. Tel. 826-2394. 14-15c

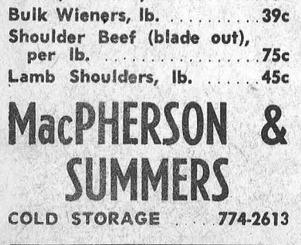

A promising secretary had better make good, at least on the filing, if she wants to keep her job.

SAVE
ON THESE
FOOD SPECIALS

Maxwell House Instant Coffee, 6-oz. 1.15
Prior Park Tea Bags, 100's, 69c
Canned Luncheon Meat, 12-oz. tin 39c
No. 1 Staked Tomatoes, lb. 35c
Pure Chocolate Cookies, 2 lb 69c
Cauliflower, good size 29c
Hi-Top Blue Detergent, 5-lb 1.09
Cantaloupe, large size .... 2 - 49c

BEST MEAT BUYS

Turkey Thighs (avg. 1¾ lbs.) per lb. 55c
Bologna, lb. 39c
Hamburg, lb. 59c
Side Pork, lb. 59c
Bacon, rindless, lb. 65c
Bulk Wieners, lb. 39c
Shoulder Beef (blade out), per lb. 75c
Lamb Shoulders, lb. 45c

MacPHERSON & SUMMERS
COLD STORAGE 774-2613

FOR SALE

FOR SALE — Nearly New Toggery wants new customers to see their Spring and Summer Apparel. Infant to Adults, Boys and Girls. See and Save. Muriel Rennison, Caleb Street, Winchester, Ont. 51tfc

FOR SALE—Open 9 a.m. to 6 p.m. daily except Sunday. Bargains in Used Building Materials. Meyers Used Lumber, River Road and Hwy. 43, Kemptville. 6tfc

FOR SALE—Four bedroom, solid brick house, oil heating, 3-piece bath, attached garage, choice location on Church Street. Early possession. No reasonable offer refused. John Buck, Tel. 774-3277 Winchester. 13-16p

FOR SALE — 3-Bedroom Bungalow available after August 15th. Tel. 774-2600, Docksteader Bros. 14-15c

FOR SALE—Clearance Sale of all Ladies, Children's and Men's Clothing — Half Price, during August, at Variety Store, Brinston. Open Monday to Friday, 1 to 5.30; Saturday 9 to 6. Phone 652-4710. 14-15c

FOR SALE — Dion Threshing Mill, size 22x38, like new. Tel. Metcalfe 821-2297. 14-15c

FOR SALE

(1) Winchester Springs, 6-room house, well equipped.

(2) Winchester Springs, near Highway 31, large comfortable home, suitable for growing family or nursing home.

(3) South Mountain, one mile east, fiveroom house, up-to-date in every way.

CARL LAUSHWAY
Realtor, Prescott
G. A. Montgomery - 989-2935
South Mountain
14-15p

DUNDELA FLEA MARKET

Open every Sunday 5 miles West of Williamsburg
Sellers and buyers welcome for Antiques, Crafts, Produce, Junk, etc., etc.
For information call:
Iroquois 652-4612
13-16c

Auction Sale

CATTLE AND MACHINERY
HOUSEHOLD EFFECTS

Having sold the property due to ill health, I will offer for sale by Public Auction on Lot 11, Concession 4, five miles west of Williamsburg, at Dundela on

FRIDAY, AUGUST 15th, 1969
commencing at 1:00 p.m.

4 Pure Bred Jersey Cows; 1 Grade, just fresh; 2 Yearlings.

150 Massey F Deisel Tractor (500 hours, new); 1 Cockshutt Tractor with Loader; 7-ton Wagon and Rack, new; I.H. Manure Spreader; 422 Cockshutt Combine, like new; I.H. 46 Baler; I.H. Side Rake; Cockshutt 315 Mower, trailer type; Hay Stooker; Cultivator; Roller; Drill; 3-Furrow Hydraulic Plow; Breaker Plow; Set Double Discs; Self Unloading Forage Box; 2 Tedders; Corn Cultivator; Chain Harrows; 32-foot Hay Elevator, new; Grain Auger; Grain Box for truck; Fertilizer Spreader; 1 Circular Saw, new; 1 Hammer Mill; Post Hole Digger; Blade Scraper; Field Sprayer, Drums.

Pig Crate; 1 Cement Mixer; Fence Posts; Stone Boat; Set of Dehorners; Fanning Mill; 2 Milker Pails, Strainers, Pails; Milk Cans; Scales; Clippers; Forks, Shovels; Cutter & Robe; Tools; Bicycle; Power Lawn Mower;

Oil Burner; Oil Tank; Chesterfield and 2 Chairs; Dining Room Set; Bedroom Suites; Odd Chairs; 40-inch Electric Range, like new; Jardinieres; Lamps; Quilts; Stone Crocks; Sealers. (Some Antiques).

Terms Of Sale: CASH
JACOB TUPPER, Proprietor
Mahlon Zeron, Auctioneer 14-15c

FOR SALE...

Musical instruments and accessories, accordions, amplifiers, banjos, clarinets, guitars, drum outfits, electric organs, mandolins, pianos, saxophones, trumpets, vibraphones, violins, musical instrument stands, microphones, accessories, etc., music instruction books and sheet music; EMYNENT and SOLINA Electronic Organs and Leslie Speakers; Telefunken, Nordmende, Grundig, Philips, Nivico, Panasonic, Sansui and Sanyo Hi-Fi Stereo Radios, Radio Consoles, Taperecorders and accessories, at very attractive prices. Your district distributor and music dealer:

KLAVARSKRIBO INSTITUTE OF CANADA
530 Dibble Street West
Prescott, Ontario
Open evenings 6 p.m. to 11 p.m.
Saturdays 9 a.m. to 6 p.m.
9tfc

WANTED

TENDERS

DEPARTMENT OF PUBLIC WORKS OF CANADA
CAPITAL REGION

SEALED TENDERS to be addressed to the CHIEF, FINANCIAL AND ADMINISTRATIVE SERVICES, CAPITAL REGION, DEPARTMENT OF PUBLIC WORKS, 301 ELGIN STREET, OTTAWA 4, ONTARIO, and endorsed TENDER FOR PROJECT NO. 95022 - BUILD-LEASE PROPOSAL, STANDARD POST OFFICE, METCALFE, ONTARIO will be received until 3:00 p.m. (E.D.S.T.)

TUESDAY, AUGUST 19th, 1969

Tender documents can be obtained on deposit of $25.00 in the form of a CERTIFIED bank cheque to the order of the RECEIVER GENERAL OF CANADA through:

The plan distribution office, Room 134, Bonaventure Building, 301 Elgin Street, Ottawa, and can be seen at the Ottawa Construction Association, 196 Bronson Avenue, Ottawa, and L'Association des Constructeurs, District de Hull, 84 Lois Street, Hull, Quebec.

The deposit will be released on return of the documents in good condition within one month from the date of tender opening. To be considered each tender must be submitted on the forms supplied by the Department and must be accompanied by the security specified in the tender documents.

The lowest or any tender not necessarily accepted.

A. BRUCE MUNDY,
Chief, Financial and
Administrative Services.
15c

Tenders Wanted

Township of Osgoode
TENDERS FOR H.L.4 PAVING

Sealed Tenders, plainly marked "Tender for H.L.4 Pavement" will be received by the undersigned until 12 o'clock noon on Friday, August 15th, 1969, for approximately 4,550 tons of H.L.4.

Tenders must be submitted on tender forms supplied by the Township.

Lowest or any tender not necessarily accepted.

FRED WILSON, Clerk,
Township of Osgoode
Box 54, Metcalfe, Ont.
14-15c

AUCTION SALES

Auction Sale

LIVE STOCK & IMPLEMENTS

On Lot 12, Concession 3, Township of Mountain, 2 miles West of Inkerman, 2½ miles North of South Mountain, Ontario, on

SATURDAY, AUGUST 16th

Commencing at 1 p.m. sharp

23 High Grade Holstein Grade Cattle, consisting of: 7 Choice Milk Cows; 6 Heifers, springing, four close; 4 Yearling Heifers; 1 Beef Steer; 1 Bull, crossed by Angus and Holstein; 2 Heifers, crossed by Angus and Holstein; 2 choice Heifer Calves.
7 Pigs, eight weeks old.

1 International 300 Tractor; 1 International 3-Furrow Plow, hydraulic; 1 Tractor Post Auger; 1 Tractor Grader; 1 Cockshutt Rake, No. 4; 1 Manure Spreader, No. 4; 1 Set of Discs; 1 Roller; 1 Garden Tiller; 1 Rubber Tired Wagon; 1 Set of Harrows; 1 Set Sunbeam Clippers; 1 Surge Milker Pail; 16 Eight-gal. Cans; 1 Barn Sprayer; 1 Whitewash Sprayer.

Farm For Sale

At the same time and place the Farm, consisting of 125 acres of choice land, will be offered for sale, subject to a reserve bid.

TERMS — CASH
HERBERT SIMZER, Prop.
DWIGHT TUPPER, Auct. 15c

IN MEMORIAMS

WADDELL—In loving memory of a dear husband, Sidney Waddell, who passed away suddenly August 17th, 1968.

Time takes away the edge of grief,
But memory turns back every leaf.

15p —Wife Jean

PORTEOUS—In loving memory of my dear brother, Robert Duncan Porteous, who passed away August 17th, 1967.

Lovingly remembered.

15p —Norma

Vice & Craig Ltd.
FUNERAL HOMES
METCALFE, WINCHESTER AND CHESTERVILLE
774-2120
one convenient phone number serves all three locations
Ambulance Service

WANTED

WANTED

Sewing — Dressess, Suits and Children's Clothing of all types. Please call Winchester 774-3231. 39tfc

ATTENTION, FARMERS

You will receive the best prices for your dead, sick and disabled cows and horses. We have no collectors, you deal directly with us, you have added benefits of the money usually paid to collectors.

24 hour service - 7 days a week
so call collect to:
HERB LOUCKS, Winchester
Tel. 774-5250
or
GUY MACHABEE, Crysler
Tel. 987-2818
Collector's Licence No. 182-C-69
Receiving plant St. Albert
134-RP-69
35tfc

WANTED

THE STORMONT, DUNDAS AND GLENGARRY COUNTY BOARD OF EDUCATION
requires for September 1969
CONVERSATIONAL FRENCH TEACHERS
part time or full time
in
PUBLIC SCHOOLS
especially in Dundas County.

Applications from graduates of the University of Ottawa Teachers' College are invited as well as from the other Ontario Teachers' Colleges.

Since full time teachers will teach in more than one school a car is essential. Mileage will be paid.

SALARY SCHEDULE
Category 1 — $5100 - $ 6900
Category 2 — $5400 - $ 8400
Category 3 — $5900 - $ 9300
Category 4 — $6800 - $11100

Applications will be received by

A. E. KELLEY,
Superintendent of
Instruction and Personnel,
Stormont, Dundas & Glengarry,
County Board of Education
305 Baldwin Ave.,
Cornwall, Ontario.

B. E. COMRIE,
Chairman

H. D. Shaw,
Director of Education
14-15c

AUCTION SALES

Auction Sale

HOUSEHOLD EFFECTS

At the United Church Parsonage, Elma, Ontario. Sale to be held on the lawn on Saturday, August 16th, beginning at 1 p.m. House and lot will be offered for sale, subject to reserve bid. 15c Mahlon Zeron, Auct.

Auction Sale

HOUSEHOLD FURNITURE
On College Street, in the Village of Chesterville, on
WEDNESDAY, AUGUST 20th
Starting at 1 p.m. sharp

1 Self-Defrosting Refrigerator, Electric Stove, 1 Clothes Dryer Washing Machine, Trunks, Vacuum Cleaner, 21-in. TV, perfect; 12-inch TV, portable, new; 3-pce. Chesterfield Suite; Writing Desk; 3-pce. Walnut Bedroom Suite; Electric Floor Polisher; Electric Floor Heater; Chest of Drawers; Electric Lawn Mower; Mirrors; Book Case; Quilts; Bedding; Lamps; all Electric Appliances; 1 New Bicycle; Wheelbarrow; Skill Saw; Vises; all Carpenter Tools; Wrenches; Work Bench; Electric Drill; Electric Hot Water Tank; and many other articles.

TERMS — CASH
T. D. ROSS, Prop.
DWIGHT TUPPER, Auct. 15c

WANTED
RELIABLE MAN
For Supermarket Duties.
Apply in person to
Winchester IGA
Work to Commence Sept. 1st

FOR SALE

Two nearly new 3-bedroom bungalows in Winchester. Immediate possession. Low down payment, balance financed to suit purchaser.

Brick 4-bedroom house centrally located in Winchester. Modern conveniences. Priced to sell, with terms.

Good 3-bedroom house, all modern conveniences, lovely tree-shaded lawn, small barn with 25 acres; about six miles from Winchester. Priced to sell, with terms.

Several highly productive farms from 100 to 265 acres, with good buildings. All within ten miles of Winchester.

H. E. BICCUM
Broker
Tel. 774-2410 Evgs. 774-3233
15-16c

WANTED

MALE HELP — Winchester District Memorial Hospital has an immediate opening for a reliable man for kitchen duties, such as floor cleaning, food trucking, and garbage detail. Interested persons apply to The Administrator, c/o The Hospital. 15c

WORK WANTED—Married man with small family wants job on dairy farm; likes milking cows. Has good references. Tel. 774-3375. 15-16c

WAITRESS WANTED — Full or part-time, with knowledge of fountain and short order cooking. Apply to Box S-45 giving full particulars. 15tfc

WANTED—Mature person, male or female, to be companion during daytime for retired gentleman confined to home. No housework other than preparation of three meals, as other help takes care of residence. May sleep in or out. Apply to Box M-75, Winchester Press Ltd. 15-16c

FEMALE HELP WANTED

Why not Start a Business of your own? Avon Cosmetics are in demand and as a Representative of this Company you can develop an interesting profitable business. Write to: Avon Mgr. M. Sweeney, 992 Pleasant Park, Ottawa 8, Ont. 15c

WANTED—Farm Work; able to start immediately, preferably in Hallville area. Tel. 989-5702. 14-16p

WANTED — School Bus Driver by September 2nd. Tel. 774-2600, Docksteader Bros. 14-15c

WANTED—Mature, experienced woman for hotel work. Apply Mrs. McIntosh, Pioneer Hotel, Williamsburg. Tel. 535-2881. 14-15c

WANTED — Masonry and Carpentry Work. Chimneys to build and repair. Floors to lay and Tiles sold. Painting and general repairs. For free estimates call Barkley Bros., Don Barkley 989-5460, Paul Barkley 989-2860. 10tfc

TOWNSHIP OF MOUNTAIN

TENDERS WANTED

Sealed Tenders, marked as to contents, will be received by the undersigned until 1:00 p.m. August 21st, 1969 for the reconstruction of the following municipal drains in the Township of Mountain:

Baldwin-Farrell Drain — 4,520 cubic yards of earth excavation;

Miller-Farrell-Mellon Drain — 8,793 cubic yards of earth excavation and removal of trees and brush in and along drain.

Plans and specifications and tender forms may be obtained from the undersigned or from W. J. Johnston, O.L.S., Winchester, Ontario.

The work must be completed by November 15th, 1969.

A deposit of 10% of tendered price, by certified cheque, must accompany each tender.

Each drain must be tendered separately.

Lowest or any tender may not necessarily be accepted.

EARL BAILEY, Clerk-Treasurer
Township of Mountain,
R.R. 3, Winchester, Ontario
14-15c

WANTED
DEAD OR ALIVE

I will pick up your dead cattle for the best prices. 24 hour service.

Call Collect
GERARD HEBERT
Phone Crysler 987-5364
or
Chesterville, 448-2612
Lic. No. 179-C-69

ELECTRIC MOTOR Repair Service



New and Used
ELECTRIC MOTORS
For Sale (All Sizes)
CALL OR BRING YOUR MOTOR TO
Lloyd Cowan
Limited
TEL. 692-3771
MANOTICK, ONT.

NOTICES

SPENCER AND SPIRELLA

Anyone interested? August Sales are reasonable. Please contact Mrs. Ethel Serviss, Ottawa St. Tel. Winchester 774-3006. Appointments appreciated. Nearly 13 years' experience. 15-16p

NOTICE TO CREDITORS AND OTHERS

In the matter of the Estate of ANNIE E. WALKER, late of the Village of Winchester, in the County of Dundas, Spinster, deceased.

NOTICE is hereby given, pursuant to The Trustee Act, that all persons having claims or demands against the Estate of ANNIE E. WALKER, late of the Village of Winchester, in the County of Dundas, Spinster, deceased, who died on July 23rd, 1969, are required to deliver, or send, post prepaid, full particulars of their claims to the undersigned Solicitors for the Executors, on or before the 5th day of September, 1969.

TAKE NOTICE that after such last-mentioned date the Executors will proceed to distribute the assets among the parties entitled thereto, having regard only to the caims of which notice shall then have been received by them.

DATED at Winchester, Ontario, this 9th day of August, 1969.

CASS & CASS,
Winchester, Ontario,
Solicitors for Executors.
15-17c

PERSONAL—Hygienic Supplies (Rubber Goods) mailed postpaid in plain, sealed envelopes with price list. Six samples, 25c; 24 samples, $1.00. Mail-Order Dept. M-57, Nov.-Rubber Co. Box 91, Hamilton, Ontario.

FARM SHOP EQUIPMENT
(Smith-Roles Products)
Full line of welders, grinders, compressors, electric drills, small tools, liquidair oxygen and acetylene.
Milton Billings
South Mountain, Ontario
Phone 989-5786 30tfc

WANTED

WORK WANTED—Interior decorating. Everything in wall fashions. For more information and estimates apply to Doug. Durant, Mountain Ont., Phone South Mountain 989-5633. 42tfc

WANTED — Wrecked snowmobiles and late model cars and trucks, required for parts and resale. Apply Amell Auto Parts, Cornwall, Ontario. Phone 932-5603. 46tfc

WORK WANTED—Interior and Exterior Painting and Decorating. Free estimates. For further information call: Ken McLaren, Winchester. Phone 774-3793. 31-1-yr.-p.

FOR ALL YOUR NEEDS!



CALL - 774-2007
DURANT'S
Plumbing & Heating
WINCHESTER

TO FILL YOUR NEEDS . . .
WE HAVE . . .
● GRAVEL
● SAND
● TOP SOIL
● STONE
5 Bulldozers Available For Any Job You Need Completed
Sullivan Bros.
GENERAL CONTRACTORS
Phone Chesterville
448-2660

RENTAL -
Back Hoe And Front End Loader
AND SUPPLY -
SAND - GRAVEL - FILL
WEEPING BED STONE
Colin Campbell
821-2173
Metcalfe, Ont.

NOTICES

NOTICE

We now offer a trucking service for custom slaughtering. Blom's Meats, Mountain, Ontario. Phone 989-2093. 39tfc

NOTICE

We now offer a Trucking Service for Custom Slaughtering Please contact John Francis Phone Iroquois 652-4630.
We slaughter Pork on Mondays and Beef on Tuesdays at Earl's Meats, Chesterville, Tel. 448-2324. 15tfc

ATTENTION, FARMERS

You will receive the best prices for your dead, sick and disabled cows and horses. We have no collectors, you deal directly with us. You have added benefits of the money usually paid to collectors. Licence No. 191-C-69.

— Call Collect —
ED. C. WOODS, 989-5281
or
C. F. WOODS, 989-6176
Mountain, Ontario

This Is No Bull!

FOR GOODNESS SAKE . . .
. . . IF IT'S MEAT
1 pound, 50 pounds, 1000 pounds
GO SEE BLOM!

We are in the hub of the finest farm country. We have a most up-to-date Butcher Shop and Freezer Plant and brand new slaughter house. Our meats are rigidly inspected by government inspectors.

We specialize in custom butchering. Our sales are always unconditionally guaranteed to please. To cut cost we buy live and sell direct to you. You will find our prices most attractive.

We don't keep good meat — we sell it.

JOHN BLOM
Mountain Station - 989-2093
Halfway between Kemptville and Winchester, one mile off Highway 43, just over the tracks
8tfc

PROFESSIONAL DIRECTORY

GRAHAM L. CASSELMAN
C. L. U.
Crown Life Insurance
Group Insurance - Pension Plan
Phone 774-3104 Winchester

Biccum & McIntosh
LIMITED
General Insurance - Real Estate
Agents For North American LIFE
Business 774-2410
H. E. Biccum 774-3233
J. R. McIntosh 774-2142
WINCHESTER, ONTARIO

MONUMENTS
Where you Buy the Best for Less
Satisfaction Guaranteed
No. 1 Granite Only
Cemetery Lettering
DWIGHT H. CROWDER
Phone 535-2683 Williamsburg

MONUMENTS
L. D. Wells & Sons
No Flat-Top Bases Used
MONUMENTS, CEMETERY LETTERING
"We are Qualified to Service What We Sell"
on No. 2 Highway opposite the New Union Cemetery
PHONE 534-2255
ROSS McCONNELL, 774-2911
"The Most Modern Shop In Eastern Ontario"

SUMMERS INSURANCE SERVICE
TELEPHONE 774-2515
A Complete Insurance Service for all lines of Fire and Casualty Insurance.

THOMAS SHIPMAN LTD.
Realtors
OTTAWA - ONTARIO
Local Representative
CARMAN H. CROWDER
Tel. 989-2157
South Mountain - Ontario

ROCK OF AGES
Look for this seal. It's your guarantee of permanence.
J. L. KINKAID
Morrisburg
Phone KI 3-3184
FAMILY MONUMENTS Authorized Dealer
"Cemetery Lettering"

COMMERCIAL PRINTING
Everything You Need
In The Printing Field
—FREE ESTIMATES GIVEN—
THE WINCHESTER PRESS
774-2524 —— phone —— 774-2525

Fred S. Coons
INSURANCE
For Prompt Service Call
CHESTERVILLE Ph. 448-2398

MELDRUM and JOHNSTON
Ontario Land Surveyors
W. J. JOHNSTON, O.L.S.
Tel. 774-2414 P.O. Box 394
Henderson Crescent
WINCHESTER, ONTARIO

HENDERSON LODGE NO. 383
A.F. & A.M., WINCHESTER
Meets in the Masonic Temple on the Second Thursday of eacn month at 8.00 p.m.
Visiting Brethren Welcome
N. M. PORTEOUS, Wor. M.
DR. W. A. SHERWOOD, Sec'y.

Life Insurance
District Representatives of The Mutual Life Assurance Company of Canada: Lyall M. Crowder, South Mountain, Phone 989-2154; Keith Crowder, Brinston, Phone S. Mtn. 989-2030.
Office Phone 989-2157

THE ROYAL CANADIAN LEGION
Branch 108, Winchester
Meets on the Fourth Monday of each month in the Legion Hall, Winchester, at 8:30 p.m.
All War Veterans Welcome
J. O. McCONNELL, President
ROY HOLMES, Secretary
Hall Rentals, R. McCONNELL
ARCHIE RICE, Treas.

Harold D. Poapst
INSURANCE
REAL ESTATE BROKER
All Classes Of Insurance including LIFE
PHONE 774-2602 WINCHESTER

S. EARL FREELAND, C.L.U.
The Manufacturers' Life Insurance Company
Suite 403, Victoria Building
140 Wellington St., OTTAWA
Telephones: Office CE 2-3507
Res. Winchester 774-2334

R. BRYSON PATTERSON
OPTOMETRIST
Office Hours: 9 - 12 — 1 - 5
For appointments Ph. 258-2274
Prescott Street, Kemptville

RAY'S WROUGHT IRON
Manufacturer — Sales
Railings & Awnings
FREE ESTIMATES
Call 774-3025 After 5:00 p.m.
R. R. VanNoy, Prop.
Winchester, Ontario

CORNWALL - OTTAWA - MORRISBURG
MacLEOD, COMRIE & CO.
CHARTERED ACCOUNTANTS
Licensed Trustees in Bankruptcy
Cornwall 932-3613
Morrisburg 543-2935

THORNE, GUNN, HELLIWELL & CHRISTENSON
Arthur A. Crawley & Co.
SUITE 400, CONGILL BUILDING
275 SLATER STREET, OTTAWA
TELEPHONE 233-7715
Chartered Accountants
Other Offices in Centres Across Canada and in the Caribbean Area.

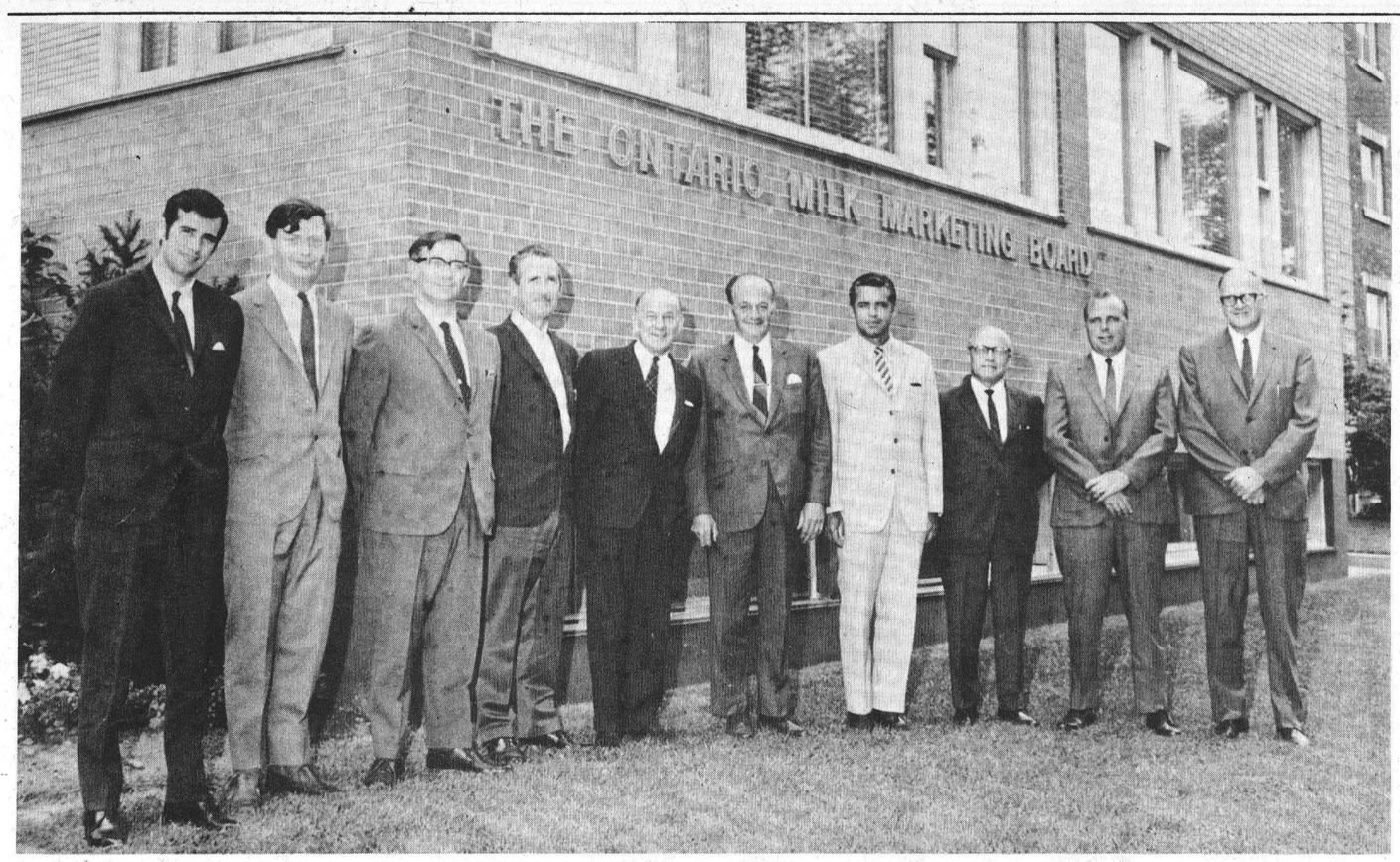

O.M.M.B. Holds Regional Officers Conference

Last week Mr. S.P. O'Connor and Mr. D.R. Osborne of Winchester, Ontario attended the Annual Conference of Regional Marketing Board in Toronto. Mr. O'Connor and Mr. Osborne have been Marketing Officers with the Board since the creation of their positions and are in charge of marketing milk produced in the Eastern Ontario Counties of Renfrew, Lanark, Leeds, Carleton, Grenville, Dundas, Stormont, Prescott, Glengarry and Russell which includes some eight thousand producers.

The Marketing Officers discussed the Board proposals for marketing industrial milk and their benefits to producers. Industrial milk pooling will provide among other benefits stable marketing conditions, pooled prices to producers in a given area, rationalized transportation routes and negotiated transportation rates. As well the Board hopes to institute differential milk pricing, which it is hoped will increase the returns to industrial milk producers.

Through price pooling all industrial milk producers would share in any increased returns due to differential pricing. For processors, supply quotas will guarantee a known supply of milk so they can plan efficiencies in their operations.

The Board plans to have the industrial milk pool in operation by April 1st, 1970.

PICTURE

Pictured here are the Regional Marketing officers of the Ontario Milk Marketing Board who met recently in Toronto for the Annual Marketing Conference. From left to right - D.R. Osborne, Eastern Region; A.S. Greig, Northern Region; S.P. O'connor, Eastern Region; I.D. Baskett, Western Region; A. Dunsmore, Central Region; D. A. Steinburg, East General Region; H.H. Harold, Central Region; W. E. Sadler, Western Region; J. Newman, Central Region; G. Harkness, West Central Region.

Personal

Mr. and Mrs. Roy Fawcett left by air Tuesday morning for a vacation in Great Britain and weatern European countries.

MOUNTAIN & DISTRICT NEWS

North Mountain

Mr. and Mrs. Lanson Hyndman accompanied Mr. and Mrs. Bob Williams of Chesterville to Peterborough on Saturday.

Miss Sandra Blaine and baby Darren Coleman spent the weekend with their grandparents, Mr. and Mrs. W.T. Coleman.

Mrs. Hugh Balkwill and Mrs. A.G. Suffel were recent guests of Mr. and Mrs. W.T. Coleman.

Mr. and Mrs. Lorne Cook are holidaying this week with relatives in Buffalo.

Mrs. Gladys Lockrow, New Jersey, and Misses Bertha and Jean Armstrong were Friday evening guests of Mr. and Mrs. J.A. Hyndman.

Mr. and Mrs. Ralph Shaw and Miss Mary Shaw were guests of Mrs. John Barnshaw of Atlantic City.

Mr. and Mrs. Clinton Coleman and children spent the weekend at Lake Placid.

David and Douglas Coleman were over night guests of Barry Hyndman on Thusday and Barry spent a couple of days with David and Douglas.

Gilmer Clan Holds Annual Reunion At Grenville Park

The descendants of the late Gawn and Mary Ann Gilmer (nee Wright) was held at the Grenville Park, Johnstown, on Sunday, August 10. About 115 descendants and friends were present for the picnic.

Mr. Basil Gilmer was the President and Mrs. Samuel Cowan was secretary. Grace was sung at the table and all enjoyed the picnic dinner.

After the dinner the President conducted the program. The largest family present was Jas. Gilmer's. The oldest lady present was Mrs. Mary Gilmer and the oldest gentleman present was Mr. Jas. Gilmer of Brinston. Two minutes silence was taken in memory of the late Mrs. Lloyd Sloan (Susie Gilmer) and Mrs. Thomas A. Gilmer. The youngest baby girl was Lisa Ann, daughter of Mr. and Mrs. Ronald Gilmer of Cardinal and the youngest baby boy was Shawn Cowan, son of Mr. and Mrs. Samuel Cowan of Prescott. The guest that came the farthest was Garry Gilmer from Regina, Saskatchewan. He is the son of Mr. and Mrs. Burton Gilmer, also of Regina.

Gifts were given to the oldest lady, gentleman and to the youngest children present. It was decided to hold the Picnic at Grenville Park, Johnstown, next year. Richard Gilmer is the new President and Mrs. Jas. Purcell is the new Secretary.

All enjoyed renewing friends and a good time enjoyed by all.

Oak Valley

Mr. and Mrs. John Clark of Ottawa; Mr. and Mrs. Ernie Beckstead and baby of Strader's Hill; Mrs. Wm. Hunter and family of Inkerman were Sunday visitors at the Tinkler home.

Mr. and Mrs. P. Meerakker spent the weekend with Mr. and Mrs. Mike Van Dyke of Mount Hope.

Mr. Haubraken and Johnnie were Sunday visitors at the Meerakker home.

Pleasant Valley

Mr. and Mrs. Lee Kennedy were callers at Kemptville on Saturday.

Mr. and Mrs. Hilliard Gilmer and Mrs. Mary Gilmer were Friday visitors of Mr. and Mrs. Sam Cowan and family of Prescott.

Mr. and Mrs. Dwaine Kennedy of Oil Springs are visiting their parents, Mr. and Mrs. Lee Kennedy.

Mr. and Mrs. David Gilmer, Messers Gordon and David Corker were callers in Winchester on Friday.

SENIOR GIRLS

South Dundas Camp Visits North Dundas For Day's Program

Thursday, August 7, the senior girls' group at South Dundas Community Summer Camp travelled to the Home Economics room at North Dundas District High School for their day's programme. They were accompanied by their leaders, Judy Hough, Karen Fawcett and Mary Casselman.

Here the girls prepared a full meal, learning at the same time some dining etiquette and the proper way of setting a table. The main course consisted of meat loaf, french fries, fresh beans and a lettuce salad with a variety of dressings. The dessert was blanc mange topped with oranges. It was an event enjoyed by all who participated.

The summer camp itself is operated on the grounds of Matilda Central Public School. The co-operation of the schools in making their facilities available for such a project during the summer months is heartening. It is a step towards the more efficient use of our schools, so that they may become centres for the use of their local communities.

Closing Programme

Wednesday, August 20, at 7:30 p.m., South Dundas Community Summer Camp will hold a closing programme and display at the camp site (Dixon's Corners Public School). Everyone welcome.

CROSSWORD PUZZLE

Ins and Outs

HORIZONTAL
1 Income
8 Outlets
13 Lacquers
14 In full force
15 Disagree
16 Name
17 Inane person
18 Venture
20 Marsh bulrush
21 Outfitted
23 Season
25 Point in France
26 Pertaining to a purpose
28 In football, distance
30 Promise
32 Labored
33 Outer covering for arm
36 Outcome
37 Inundation
39 Great artery
43 In astronomy, The Altar
44 Flat-bottomed boat
46 Thailand
47 Out of order, condition
49 Exclamation
51 Incisive tool
52 Implore
54 Sheep wool oil
56 Weird
57 Chose
58 Circular plates
59 Rebuild

4 In printing, type measures
5 Inadequacy
6 Arm bones
7 In law, lost animal
8 Container
9 Outpour
10 Innate
11 In farming, cultivation
12 Kachooed
19 Inflate
22 Worker in water
24 Grayish mineral
27 Inlets
29 Antics
31 Female servant
33 Indented
34 In German, a siren
35 In writing, expungers
38 In bookbinding, a decorator
40 In Italy, Grand Canal bridge
41 Pilot taking off
42 Reparation
45 Mammal in the ocean
48 In The Levant, a boat
50 Units
53 In French, from
55 Month (ab.)

VERTICAL
1 Edit
2 Isolate
3 In feudal times, a tenant

Here's the Answer



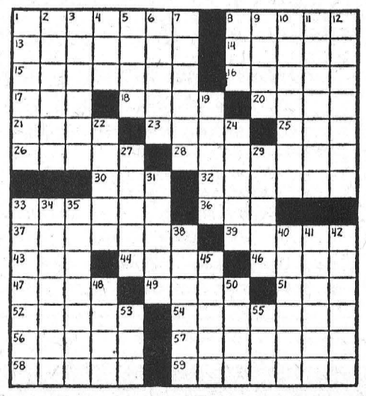

PATZ
SALES AND SERVICE
LORNE ACRES
PHONE 774-2643
WINCHESTER

2 4-D MCPA Green Cross* Brushkil
WEEDKILLERS
CALL HUGH EADIE
774-2203
OR BILL HARDY-989-5675
FOR SERVICE AND PROFESSIONAL ADVICE

TO BE SURE . . .
OF ICE COLD, PREMIUM QUALITY DAIRY PRODUCTS PURCHASE CLARK DAIRY MILK AT YOUR GROCER. ALWAYS FRESH, NEVER OUT OF COLD STORAGE TRAVELLING THE STREET, VERY CONVENIENT.



dairy products GOOD FOR YOU
Go modern, pick up your own milk — available at DIXON'S RED & WHITE and SUTTON'S RESTAURANT. Have you tried our three-quart bags of milk? You are missing a real treat. Change now and see the difference.
INTRODUCING ORANGE AND LEMONADE CONCENTRATE 1/2 GAL. 35¢
The Finest in Dairy Products
WINCREST DAIRY
Your Dairy Number 774-3630
BASIL DAWLEY AND SONS — WINCHESTER, ONTARIO

ANNUAL
SUMMER SALE
TO MAKE ROOM FOR OUR NEW FALL LINES
20% REDUCTION
ON ALL MERCHANDISE
(EXCEPT FRESH FLOWERS)
This is a good opportunity to shop early for Christmas.
● Watches ● Diamonds ● Rings
● Jewellery ● Giftwear
● Artificial Flowers
7 BARGAIN DAYS AUG. 14 - AUG. 21
DURANT'S FLOWERS & GIFTS
CHESTERVILLE 448-2060

LOOK WHAT "RESILACRETE" CAN DO???
RESILACRETE SILICLEAR . . .
A simple application of SILICLEAR will effectively keep water out of brick and masonry walls. By keeping them dry you prevent damage by water and frost and reduce heat loss in winter. 6.50 gallon
RESILACRETE NEW WALL . . .
7.75 gallon
The ideal product for all masonry walls, rough or smooth, indoor or outdoor. It fills small holes and cracks. It waterproofs the wall and at the same time provides an entirely new surface. NEW WALL is available in six attractive decorative colours, and white.
RESILACRETE NEW FLOOR . . .
At last, one product suitable for all types of floors, basement, breezeway and patio; good concrete and dusty concrete; indoors and outdoors. In white and seven attractive decorator colours. 10.95 gallon
Ask for a copy of the RESILACRETE Concrete Floor and Masonry Wall Guide
"Always A BUY At A PAL Yard"
H. S. LANNIN LTD.
Lumber and Building Supplies
Building Contractors
Telephone 774-2637 Winchester

LAJOIE
FARM EQUIPMENT
BARN CLEANER

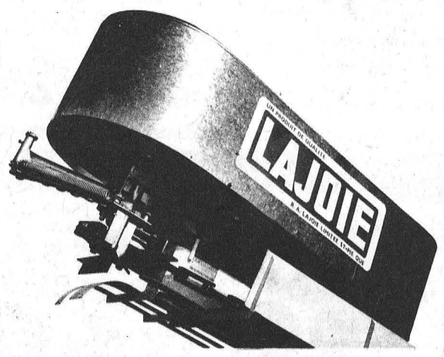

For More Information On This And Many More LAJOIE PRODUCTS, Engineered For Today's Modern Farming, Contact
SHORTT'S EQUIPMENT
VERNON PHONE 821-2354

Discover Flying



COMPLETE AIRPORT FACILITIES
Government Approved Flying School
COMPLETE GROUND SCHOOL INSTRUCTIONS AND FLIGHT TRAINING
● Pleasure Flights ● Seaway Tours
— OPEN 7 DAYS A WEEK —
Owned and Operated by Lucien Millaire, Airport Manager and Gordon Thomas, Chief Flying Instructor.
— Introductory Flights Only $5.00 —
Visitors Welcome!
GOLDEN TRIANGLE AIR SERVICES CO. LTD.
Ph. Airport 443-5426 — Ottawa 234-1775 — Russell 445-5681
4 miles East of Russell — 1½ miles North of Embrun.

POULTRY FEEDS
DAIRY FEEDS
HOG FEEDS
FERTILIZERS
FARM SUPPLIES
ALL SEED VARIETIES
D. L. Berry & Sons Ltd.
SOUTH MOUNTAIN
989 2880
WINCHESTER 774-2522
MANOTICK 692-3543

Sports

Winchester Warriors On Tourney Warpath

Winchester 'Warriors' are no longer 'taken for granted' by big name fastball teams in the district. On the contrary they now command respect and their latest string of victories includes winning top honours at Iroquois Legion First Annual Tournament and taking a commanding lead in Dundas Intermediate League semi-final play.

The Iroquois tournament was staged last Sunday and the local boys downed Brinston 20 to 12 in their first game; edged Osgoode Juniors 5 to 4 in 11 innings; and a 2-0 victory over Iroquois in the final game earned top money for Winchester.

In league semi-final play the "Home Team" has Iroquois literally 'hanging on the ropes', having racked up three straight wins and needing only one more to advance to finals.

Last Friday night Stan Wood pitched the boys to an easy 12 to 4 win over Iroquois and when the two teams met again on Monday evening Bill Hogaboam shut out the opposition 2 to 0.

With their sights now on finals and eventual league championship the Warriors are hoping the new park will soon be in operation.

Brockville Edges Williamsburg For Domville Trophy

Brockville tightened the league race and captured the Domville Tournament Trophy all in one sweep with a 2-1 edging over Williamsburg Pioneers Friday night.

Rain intervened in June to halt the Domville Tournament with the 2 teams left and 4 trophies to be awarded. This game was also a league game with Williamsburg and Cardinal 20 points each, Brockville 18, Brinston 16 and South Mountain 2.

Brockville's 2 runs came in the 7th inning when Jim Barber homered with 1 on base. Bottom of the 7th, Ron Casselman scored on Big Doug Casselman's single, but the Pioneers couldn't get the equalizer.

Roger Hodgkinson hurled a 3 hitter, with 11 strike outs, receiving a trophy for pitching 4 winning games.

Big Doug Casselman fired a 3 hitter, with 6 strike outs, receiving a trophy for his batting prowess.

Brockville receiving the tournament trophy and Williamsburg the runner up trophy.

NOTE: August 16th - Williamsburg Tournament starting at 9:30 a.m. August 22nd and 23rd - Brinston Tournament.

Cornwall Clobbers Jets

Morrisburg Jets lost a 16-5 game to Cornwall Andress Thursday night. Cornwall and the Jets are now tied for 1st place with 13 points each. August 11th they will play another game in Cornwall. Cornwall also has 3 games to play with Cardinal, which will be played only if the standings require them to do so.

Move To Check Respiratory Diseases

A major move to attach both the causes and effects of respiratory diseases, through the 47 volunteer associations in Ontario whose activities are co-ordinated by the Ontario Tuberculosis and Respiratory Diseases Association, was announced.

The activities of the two hundred members of the Ontario Thoracic Society, which is the medical advisory arm of the O.T.R.D.A. are to be co-ordinated by a full-time Executive Secretary. Dr. Cameron Gray, Associate Professor, Department of Medicine, University of Toronto has been named to the post.

Dr. Gray's appointment was announced by Kenneth Clarke, President of the Ontario Tuberculosis and Respiratory Disease Association.

"This appointment is an important factor in a major reorganization that is being undertaken by the O.T.R.D.A. Our objective is to sustain control over infectious Tuberculosis and, at the same time, broaden the involvement of both medical and lay volunteers in other serious respiratory diseases. We are particularly concerned with the increased mortality and the long term disability associated with emphysema, chronic bronchitis and asthma. In addition, the association will direct its interest to cigarette smoking which is known to contribute to respiratory problems," Clarke said.

Dr. Gray graduated in medicine in 1939 and served in the Royal Canadian Army Medical Corps from 1941 to 1945. He obtained his F.R.C.P. (C) in 1946 and his F.A.C.C.P. in 1960. Since 1963 he has been Associate Professor in medicine at the University of Toronto, a staff member of Toronto General Hospital and in private medical practice as a consultant.



He Moves FAST

Denzil Billings of Merrickville finished third in the feature race at Brockville Speedway last Saturday and moved into third place in the points standing. Billings now has 78 points. Track leader Brockville's Howard Shaw who has 104 points just one more than another Brockville driver Bob Green.



Cloudy skies and rather cool temperatures failed to dampen the enthusiasm of either swimmers or spectators at the annual Russell Swimming Meet last Sunday. Contestants from Winchester, Manotick and Chesterville gave a thrilling demonstration of swimming ability with honours being very evenly divided. Paul LaRose, Russell swimming instructor was ably assisted by other instructors and life guards and Russell Township Reeve Ernie Burton was on hand to present awards. Photo shows young girl nearing finish line and being cheered on by many fans.

Press Staff Photo.

SOUTH CARLETON LEAGUE

Leitrim Drops Out 3 Teams Play-Off

Leitrim, because some of their players were unable to complete the season, were forced to toss in the proverbial towel for this year and as a result Osgoode, Metcalfe and Russell are presently engaged in a home-and-home round-robin preliminary play-off.

Russell has a commanding lead in this series having defeated Metcalfe by a score of 4 to 0 and Osgoode 4 to 1. Tomorrow night, (Friday) Russell will be again playing Metcalfe. This game will get under way at 8:30 p.m. on the Metcalfe Lions Park.

On Monday night Russell will meet Osgoode again, this time with Osgoode the home team, and Wednesday night Osgoode visits Metcalfe.

It should be noted the league constitution calls for all play-off games to be played under lights and for this reason Osgoode will be playing all their home games at Metcalfe.

While this series is in progress, Kemptville, Munster and Stittsville are conducting a similar series in the other section of the league.



Calendar of Events

ORGAN RECITAL

Mrs. R. T. Rich, of Kingston, Ontario, organist supply for the month of August at Winchester United Church, will present an Organ Recital on the 10th and 24th of August, from 10 to 10.30 a.m., prior to the morning service. 14-16c

SOUTH GOWER BAPTIST CHURCH

Sunday, August 17th — 7.30 p.m.

SERVICE OF SACRED SONG

Come! Hear instrumentalists and vocalists as they combine their talents in a great Musical Service. Speaker, Rev. G. A. Cawfield. Bring a friend with you! All are cordially invited to attend. 15c

Registered Nursing Assistant
AND
Assistant to the Dean of Women

Kemptville College of Agricultural Technology

This is a residential position: duties to include health supervision of approximately 225 students (male and female): residence supervision and counselling of female students. Salary dependent upon qualifications and experience. Duties to commence September 2nd, 1969.

Apply to:
The Principal
Kemptville College of Agricultural Technology
KEMPTVILLE, ONTARIO
15c

B-I-N-G-O
THURSDAY, AUG. 21, 8 PM
PRESCOTT COMMUNITY CENTRE
15 Regular Games For $5.0
3 Share-The-Wealth
$500 GRAND PRIZE
- FILL YOUR CARD -
5 - - $25 DOOR PRIZES
ON ADVANCE TICKET SALES
All Prizes Paid In Canadian Funds
ADMISSION $1.00
ALL PROCEEDS FOR ROTARY COMMUNITY SERVICE
(Children Under 16 Not Lawfully Admitted)

FAMILY STYLE ENTERTAINMENT
Winchester
DOORS OPEN 7:00 P.M. CONTINUOUS FROM 7:3

Thurs., Fri., Sat., August 14-15-16
"WILL PENNY"
(In Color)
Starring Charlton Heston and Joan Hackett
A Story of Love and a Cowboy

Mon., Tues., Wed. August 18-19-20
"THE PINK JUNGLE"
Starring James Garner, Eva Renzi, George Kennedy and Nigel Green. (color)
A Search for Diamonds in South American Jungles

Joe's Barber Shop
1/2 MILE N.W.
OF INKERMAN
(at my residence)
Recent graduate of Ottawa Barber School
Newest in Hair Colour
Newest in Hair Styling
MEN-$1.00
BOYS-75¢
OPEN DAYS AND EVENINGS
JOE HOLMES
PHONE
SOUTH MOUNTAIN
989-5230

H. P. Stel Speaks To Russell W.I.

Russell Village Institute held its monthly meeting at the home of Mrs. Harry Gow. President Mrs. Robert Campbell presided with Mrs. S. Rombough acting as secretary. Exhibits were finished for Russell Fair and exhibits for Navan and Ottawa Fair have been withdrawn for this year.

Mrs. R. Bols introduced the speaker, H. Stel, Administrator of Winchester and District Memorial Hospital. His talk was most interesting on his general work connected with the hospital. He was thanked by the president.

The hostesses for the evening were Mrs. Hugh Latimer and Mrs. Robert Campbell.

LIONS INTERNATIONAL
$5,000. PRIZES
BROCKVILLE LIONS
BINGO
Brockville Memorial Centre
SATURDAY, AUGUST 23rd - 8 P.M. D.S.T.
"Would You Like Some Of This?"
Grand Prize $2,000 — in 50 Calls
OR $1500 CONSOLATION — JUMPS $500
3 GREAT SHARE WEALTH — TAKE HOME $2,000
- JUMBO JACK POT ..... NOW $500
- SNOW BALL ..... NOW $500
- BABY JACK POT ..... NOW $125
- 4-WAY GAME — 4 WINNERS $250
- 5 - $25 DOOR PRIZES — 19 GAMES IN ALL
Doors Open 5 p.m. — Must Be Over 16 Years To Play
WE HAVE THE MONEY — JUST COME AND GET IT!

GUARDIAN DRUG STORES
These Specials Good From Aug. 11 to Aug. 23

	Reg. Price	SPECIAL
DRYAD Extra Dry DEODORANT SPRAY	1.50	1.19
Super Special — Super Special — Super Special — Super Special		
ALBERTO VO5 HAIR SPRAY, 10-Oz. $1.98 Value		$1.41
Super Special — Super Special — Super Special — Super Special		
BRECK SHAMPOO, 6-oz.	1.19	97c
SUPER STAINLESS STEEL GILLETTE BLADES, 5's	75c	59c
JOHNSON'S BABY OIL, 10-oz.	1.39	99c
LAVORIS MOUTH WASH, 14-oz.	1.29	99c
MODESS FEMININE NAPKINS, 12's	55c	2 / 97c
ALBERTO VO5 SHAMPOO	2.29	1.39

La Rose Pharmacy
Telephone 774-2633 Winchester

Dine OUT
For Reservations
CALL 774-2809
SUTTON'S
MAIN CORNER
COFFEE SHOP
WINCHESTER
BOWLING FUN FOR ALL

RED & WHITE FOOD STORES
where FRIENDLY PEOPLE help you SAVE!
"SPECIALLY SELECTED" — CANADA GRADE "A" — EVISCERATED 2¼ to 3 lb. average
CHICKENS lb. 39¢
WHOLE CUT-UP CHICKEN-IN-A-BASKET lb. 43¢
Tender — Juicy — Thick Cut RIB STEAK 99¢
Schneiders Famous 7 VARIETIES — 6-OZ. PKGS. LUNCH MEATS 2 for 69
Schneiders Famous Red Hots WIENERS 65¢
CHRISTIES CHOCOLATE FUDGE SANDWICH BISCUITS 16-oz. bag 55¢
BEST BUY! — Save 5c! — KELLOGG'S CORN FLAKES 16-Oz. Pkg. 39¢
BEST BUY! — RED ROSE ECONOMY TEA BAGS 90 to cello bag 12¢ OFF PACK! 69¢
REG. $1.15 VALUE! — 8¢ OFF PACK... CRISCO OIL 38-Oz. Bottle 95¢
FEATURE! — FINE GRANULATED SUGAR 50-lb. bag 4.99
SAVE 35c! — HEINZ COOKED SPAGHETTI IN TOMATO SAUCE 14-Oz. Tin 6 for $1
SAVE 6c! — HEINZ PICKLES Sweet Mixed 15-OZ. JAR 29¢
BEST BUY! — Save 11c! — READY SWEET KOOL AID FRUIT DRINK POWDERS 4 pkgs. 39¢
SAVE 4c! — 1-LB. PKGS. FLUFFO SHORTENING 35¢
REG. 89c VALUE! — BUY 1 - GET 1 FREE! VITALIS NEW FORMULA tube 2 FOR 89¢
REG. $0.00! — REG. OR DRY ALBERTA VO5 SHAMPOO 4 oz. Bottle 65¢
BUY-OF-THE-WEEK
GARDENLAND FANCY ASSORTED PEAS 14-OZ. TIN 6 for 99c 17¢
Feature! -Cloverleaf Flaked TUNA FISH 6 OZ. TIN 39¢
Feature! -Sun Parlor Choice Quality TOMATOES 28 oz. Tin 29¢
FEATURE! — Save 12c! — STUART HOUSE ALUMINUM 12" FOIL WRAP 25 Ft. Roll 35¢
SAVE 8c! — 4½-OZ. TIN DE JEAN SMALL REG. SHRIMP 53¢
FROZEN FOOD FEATURES!
OLD SOUTH ORANGE JUICE 6-OZ. TINS 4 for 89¢ 12-OZ. TINS 2 for 85¢
HIGH LINER COD FISH & CHIPS 2 8-oz. pkgs. 49¢
FRESH! NO. 1 LARGE BANANAS 2 lbs. 33¢
ONTARIO MEATY CRISP CELERY STALKS 23¢ ea.
ONTARIO LARGE GREEN PEPPERS 3 for 25¢
MIX OR MATCH FEATURE! — FANCY QUALITY STOKELY'S HONEY POD PEAS CREAM STYLE CORN CUT WAX BEANS 14-oz. tins 4 for 89¢
SAVE 10c! — SQUIRREL PEANUT BUTTER 2-lb. jar 79¢
BEST BUY! — SAVE 17c! — BONUS ONE-AT-A-TIME DISPENSER GARBAGE BAGS 10 to pack 3 for $1
SAVE 6c! — REGULAR PURINA DOG FOOD 2-lb. pkg. 53¢
Where You Save on FAMILY FOOD FAVOURITES
BEST BUY! — SAVE 14c! SUNLIGHT POWDER DETERGENT Giant Pkg. 89¢
REG. 92c! — 13c OFF PACK! JAVEX LIQUID BLEACH 128-Oz. Jug 69¢
FEATURE! FRENCH'S Prepared MUSTARD 9-Oz. Jar 19¢
FEATURE! Hardwood Lump CHARCOAL 5-Lb. Bag 49¢
MANY MORE SPECIALS IN THE STORE
DIXON'S RED & WHITE FOODMASTER
WINCHESTER PH. 774-2005 AND 774-2631

WINCHESTER Press

Volume Eighty-Two Thursday, August 14, 1969

EDITORIALS . . . *the way we see it!*

Check Their Qualifications

Two unfortunate incidents on Canadian university campuses this past year underline the need for the authorities to make certain that foreign students are qualified before gaining admission.

The charge by a handful of foreign students that Canadian universities are guilty of racial discrimination is unfair and unwarranted.

While it is true that pockets of discrimination can be found almost anywhere, the university remains a most unlikely candidate. For one thing, many universities have seen it as their duty to help educate students from the developing nations. For another, most universities have always wanted a more cosmopolitan student body than their provincial government sponsors will allow them to have.

Yet nasty incidents have developed on two Canadian campuses this year over alleged discrimination. A few West Indian students, who failed academically at St. George Williams University in Montreal, claimed their professors deliberately put them down because of "race." The ensuing sit-in riot staged to push their point resulted in criminal charges against 97 persons and the destruction of a $2 million computer.

A failed dentistry student from India almost succeeded in provoking a similar crisis at the University of Western Ontario. Fortunately fast and complete public disclosure of the facts by professors and administrators defused the situation.

The cause of the complaints is plainly the inadequate admission policies: trying to be too nice to people by making it too easy for the ill-equipped to get into university.

The Financial Post states: "Universities as a group and the Canadian International Development Agency, which sponsors many foreign students, are guilty."

Paradoxically, it is because these institutions have discriminated in favour of foreign students — admitting some whose academic qualifications are border line or below that — that the troubles have emerged.

Rules To Remember

In some occupations a good memory is merely helpful, in others it's indispensable. There can be few in which it is not an important aid to efficiency.

Memory, of course, is ever capricious and apt to play tricks. And we are all apt to suffer the occasional lapse. As with nearly everything else, practice and application can make all the difference. It's a much more important factor than age (some individuals of middle age have much better memories than people 20 years their junior).

A U.S. management publication lists these nine basic rules for keeping the human memory in good shape:

(1) *Intend to remember.* Remembering is largely a matter of motivation; you have to *want* to remember.

(2) *Understand what you are trying to remember.* Naturally, vague or illogical things are hard to recall.

(3) *Organize what you know into meaningful patterns.* It's easier to find what you want in a well kept filing system.

(4) *Become genuinely interested in what you want to remember.* An avid hockey fan has no trouble remembering when and where what goals were scored by whom.

(5) *Use as many senses as possible.* Repeating a name aloud, for example, when you are introduced to someone involves sight, speech and hearing.

(6) *Associate what you want to remember with what you know.* Every fact you possess is a hook on which to hang new facts.

(7) *If you can't find a logical association for a new fact, invent your own,* and the wilder the better.

(8) *If you have a great deal to remember spread it over a few days* if at all possible. The more the memory is "crammed" the more quickly it forgets.

(9) *Review what you want to remember.* Repetition is essential to an effective memory.

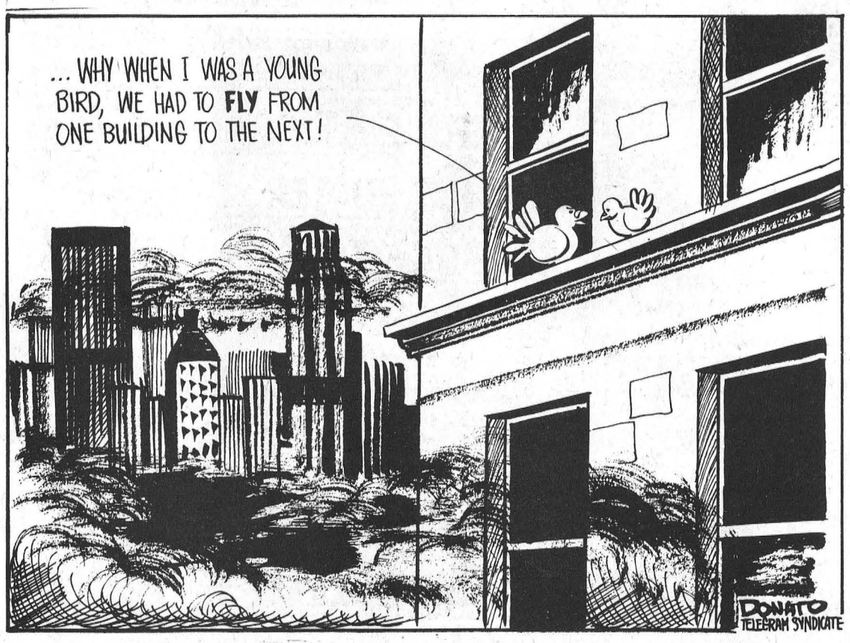

WORKMAN BROTHERS, Publishers

Established In The Year 1888

Published Wednesday Afternoon Dated Thursday

Subscription Rates: $5.00 per year in Canada; $7.00 per year in the U.S.A.; payable in advance

1968 PRIZE WINNER CANADIAN WEEKLY NEWSPAPERS ASSOCIATION

Member of the Canadian Weekly Newspapers Association and the Ontario Weekly Newspapers Association

Guaranteed Circulation Over 3200
Advertising Rates On Request

"Second Class Mail Registration Number 1555"

Ye Olde Press

Every hour spent wandering leisurely through the dust-covered streets of Upper Canada Village is relived over and over again when the visitor returns to his home. On a recent visit the print shop caught the eye of this writer and the ancient device brought to mind some lines written by Nixon Waterman:

"I love to haunt the press-room of a modern city sheet,
And watch the flying cylinders, as folded, trim and neat,
The perfect papers, finished by some mystic force it seems—
So strangely hidden in their course—flow out in endless streams.
But as I view the busy scene, my thoughts will often fly
Back to the little printing shop within the town where I,
A printer's devil, dreaming of my future great success,
On Friday afternoon would ink the old hand press."

"In that far time and place 'twas not our fortune to enjoy
Self-inking presses, but we had a real self-inking boy.
And I recall how men who worked the old press would oppose
My stopping in my task to ink some other fellow's nose.
On every pressday afternoon, the farmers in a knot,
With others used to wait about to get their news red hot.
The story of their simple lives—their joys and their distress—
Was in that paper printed on the old hand press.

"O, mighty, flying cylinders! whirl onwards in your might!
And let the torch of learning send abroad its blessed light;
It has been truly spoken that a little drop of ink
Falling, like dew, upon a thought, can make the millions think.
'Tis recollection's subtle charm that prompts us to imbue
Old things with grace—'Tis distance lends enchantment to the view'.
The newer ways are better, yet at times, I must confess,
I'd like to toil once more beside the old hand press."



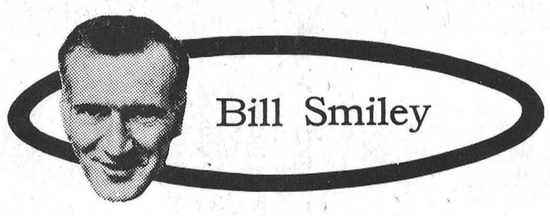

An Unexpected Guest

My young brother and I are very close. We always have been. We slept in the same bed for years, shared the same teachers in school, spent our summers together at the family cottage, and fought furiously about such things as who was going to get the bike that day.

Even the war didn't keep us apart. We both served in the air force and trained as fighter pilots, sometimes at the same stations. We were both shot down. We ended the war with the same rank. The only real difference was that he could put the letters D.F.C. after his name. But I was able to counter that with horror tales about prison camp.

Yes, we've been very close. So close that we sometimes remember to send a card at Christmas. And we make a point of corresponding every three or four years. And at least once a decade we have a visit.

It happened this past weekend. There's a lot to "get caught up on" when you meet your little brother so seldom. And boy, did we get caught up!

He arrived Friday evening in his colonel's uniform, ablaze with ribbons. That night we got caught up until 5 a.m. on Saturday. Saturday night we did even better, getting caught up until 7.30 in the Sunday a.m. And Sunday night we got caught up until 1.30 a.m., when, thanks to a merciful providence, he had to leave to catch a bus to catch a plane back to Colorado Springs and the panic buttons.

I learned a lot of things. That I still owed him $9 for my share of the bike. That his only child has married a very wealthy Englishman and has cars, dogs, servants, the works. It's the only money in the entire family connection, as far as I know, but I can't see how I'm going to get my hands on any of it.

And I learned (this is how close our family is) that a favorite uncle of mine had died over a month ago. Uncle Omar had reason to detest me. As an infant, I had cried lustily and steadily throughout his marriage, which took place at my parents' home.

But he forgave, and offered a big helping hand on a couple of occasions when I needed it like plasma. A mule-skinner in World War I, he worked hard all his life, did well, had a loved and loving family and died peacefully at 75. A good life.

My kid brother and I conjured up a host of forgotten faces and incidents, most of them funny. The incidents, that is, not the faces. We had some good sport talking Ottawa Valley English, which is unique on this or any other continent. We recalled with pride Mountain Jack Thomson, a great-uncle who was the terror of the lumber camps. The only man who could lick him was his brother, my grandfather.

Perhaps I should envy the young brother. He's had an exciting, roving life in Europe and North America. He is completely bilingual, in excellent health and will be retiring on a fairly fat pension.

But I don't. I wouldn't want to be a serviceman, even a colonel, put on the shelf in my prime. He has no home, a scattered family, and must sort himself out for a new life at a time when most of us are easing off a little.

Does he envy me? I live a comfortable, middle-class life, own my home, have a good job and only two rotten kids. No, he wouldn't touch it with a ten-foot pole.

And perhaps that's why we get along so well. No envy, which can be a destroying element in any relationship. Just brothers who are completely different in outlook and temperament, but retain the warmth of childhood affection and shared experience.

Another reason we get along well, of course, is that we see each other so seldom. There should be a lot more of this (that is, not seeing each other) among families. They'd last longer and finish stronger.

But next time he visits, I think I'll arrange for a couple of hospital beds in advance. We'd never make it through another weekend of "getting caught up."

Toronto Telegram Syndicate

Hazards Of Colour Television

Radiation hazards, according to a survey made by the Department of Public Health and Welfare, are greater directly in front of the tube. Viewer exposure can be considered negligible, says the Department, if a normal viewing distance, preferably 4 feet or more, is maintained. However, the report continues, prolonged proximity to the sides or back of a set should be avoided as much as possible.

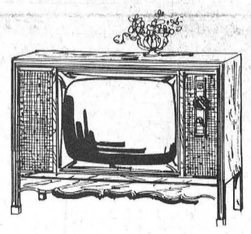

Health and Welfare Minister John Munro said a survey of 400 colour TV sets has been made by his Department to investigate possible radiation hazards with the following results.

About 20 per cent of sets purchased in 1966 or earlier emitted radiation which, in some degree, exceeded the Standard of 0.5 milliroentgen/hour recommended by the International Commission on Radiological Protection. The proportion fell to 14 per cent in 1967, 8 per cent in 1968 and 4 per cent in 1969. This improvement probably resulted from action taken by the manufacturers to institute more effective quality control procedures following recognition of the basic problem in 1967.

The health hazard of colour TV sets, even where radiation emission is above the Standard, is considered by the Department to be exceedingly small. In the survey, radiation emission was observed only at the point of closest approach to the electronic tubes, at the side, back or bottom of the set - not in the normal viewing position. Furthermore, the Standard carried such a high safety margin that, unless it is exceeded by a substantial amount, any health risk is quite insignificant.

The Seventh Column

There was a rumour making the rounds early in the spring that immediately the new lighted ball park was completed, Centurian Harvey "Fireball" MacIntosh would recall his 1939 Champs and challenge the Lions in their own Den so to speak. There are now rumours the Lions are deliberately "stalling" the project to avoid humiliation at the hands of such experienced veterans.

Still on the subject of sports. Less than three weeks till the big "Sportman's Dinner" in September. Reportedly many ticket outlets are sold out but there are still a few here at the Press Office. Give us a call and we'll reserve yours.

Is a holiday really a holiday? There appears to be some doubt! Usually eleven and a half months of planning result in two weeks away from the grind. But is it a holiday? "A man," some nut said, "throws off the mantle of responsibility, completely relaxes with wife and family, then returns with renewed vitality and alert mind to meet any challenge." Fellow we know won't "buy it." He agrees he threw off the "mantle" but wonders how one goes about this relaxing business when the wife has spent the last eleven and a half months listing odd jobs. Add to this three restless kids suddenly releasing that much talked about bottled up energy of youth, and the depressing thought that when you get back to the office your work will be two weeks behind.

A recent Church Bulletin (no need to mention the denomination since the message obviously applies to all), carried the following heading: STEALING — MODERN STYLE. Here it is, somewhat condensed:

The virtue of justice is taking some hard knocks these days; Banks close because of embezzlement; Industry loses about three billion dollars a year through the "sticky fingers" plan; Disk jockeys eat up payola; building inspectors demand kickbacks; Dad doctor's income tax returns; Mom has a traffic ticket "fixed"; brother pads his expense account; sister is a pro at "how to waste company time." Because of our own weakness and because of the atmosphere in which we live, we must constantly check up on our practice of justice in daily living. The following honesty test can be taken in the silence of one's own conscience:

1. Have I fallen into the habit of stealing things, even though of little value?
2. Have I the habit of borrowing things without returning them? Do I have anything now which does not belong to me?
3. Have I wilfully damaged the property of another without repairing the damage?
4. After finding something of value, have I kept it without making any effort to find the owner?
5. Have I lied about the quality of articles I have sold?
6. Have I cheated my employer by neglecting the work I was hired to do or by wasting time?
7. Have I failed to pay a decent wage to those working for me?
8. Have I cheated in bets or in games of chance?
9. Have I lied my way out of debts and obligations?

Editor's Note: (No cheating please).



Pay nothing until October 1st. Install an Esso Furnace now... get extra comfort bonus too!

Don't wait for the cold weather. Install your new Esso furnace now and save. Imperial Oil has a special 'off-season' bonus for you.

Buy now and you can get a $114.95 Esso Humidifier installed for just $69.88 or a $124.95 Esso Dehumidifier for just $89.88.

You pay nothing down, nothing until October 1st. Then you start making convenient monthly payments. So if you've been anything less than warm this winter, call your Imperial Oil dealer today. A specialist will measure your home, calculate which one of the 28 Esso furnaces is right for you and give you the full details of the 'off-season' deal. Call today. And save.



Esso warmth is a grand feeling!

DURANT'S PLUMBING and HEATING
PH. 774-2007 WINCHESTER

CHARLES ANDERSON
PH. 774-2101 WINCHESTER

Esso HOME COMFORT

Always look to Imperial for the best in home comfort—fuel, equipment and service

Bugged By Bees Around Your Home?

There are several steps the homeowner can take to destroy nests built in or near homes.

Although bees are normally considered beneficial insects in the pollination of fruit and seed crops and in the production of honey, the Department of Agriculture at the University of Guelph says that because of the stings bees carry, they may be a hazard. Therefore, under some circumstances it is desirable that they be destroyed.

Swarming is quite a natural occurrence. Honeybees often congregate in a cluster which may form on a tree branch or fence post. "If left undisturbed," says Dr. M.V. Smith of the Department of Agriculture, "such a cluster will usually fly off within a day or two, without harming anyone."

However, if the presence of a large number of stinging insects makes people uneasy, Dr. Smith advises that immediate action may be taken.

A beekeeper may be called upon to remove a swarm. Or it may be destroyed by clipping off the branch on which the bees are clustered, placing it in a sack or carton and burning it. This should be done in the evening when the bees are quiet.

Certain insecticides are also effective in destroying bees.

Bumblebees produce small nests, seldom holding more than 100 bees. They prefer to nest on the ground, or in strawstacks, outbuildings and woodpiles. Dr. Smith says that the nest population dies off in the fall.

Wasps build fairly large paper nests of several hundred insects. They attach their nests to the eaves of houses, brances of trees and shrubs and sometimes on or beneath the ground.

The Department emphasizes that treatment for removal of bees and wasps should be carried out only in the evening. At that time all bees and wasps are in the nest and a complete kill is possible. Also there is less risk of being stung.

Further information on the destruction of bees and wasps may be obtained from the Ontario Department of Agriculture and Food Publication 157, Removal of Bees from Buildings and Trees.



Fertilizer Industry Helps With Agricultural Training

John and Earl were on their way back to the residence at the Kemptville College of Agricultural Technology. "My muscles are so stiff I can hardly walk," moaned John. "Yeah, I know exactly how you feel," replied Earl. "I loaded that darn fertilizer all afternoon last week." "But just wait until you start on the bagger. The dust in there is so thick you can taste it."

John Bosshardt of Ottawa, and Earl McLeese of Pembroke, are students just completing the summer semester at the Kemptville College. As part of their studies in soil science, they elected to take a course in fertilizer use.

For the first part of the course they were actively employed by a local fertilizer plant operated th the United Co-operatives of Ontario. The result was an opportunity to learn by doing, rather than being told how things are done.

Based on their experience gained at the plant, John and Earl have produced two full-colour movies: "Bulk Blending of Fertilizers" which tells the story of fertilizer blending from the arrival of the basic ingredients to delivery to the customer, and "Fertilizer Quality Control" which describes the efforts of the Plant Products Division of the Canada Department of Agriculture to ensure that the farmer gets what he is paying for.

Both films will be used as learning aids for the use of other students at the College.

"Not only have these students learned first-hand a great deal about fertilizers," reports John Gardiner of the College staff, "but the programme has offered an in-depth study of an important segment of the agricultural industry."

PICTURE

Kemptville College students John Bosshardt of Ottawa and Earl McLeese of Pembroke prepare to shoot another film sequence of their special training in a modern fertilizer plant. Andy Jenkins, foreman of the U.C.O. plant in Kemptville, operates the hoist.

TODAY'S CHILD

BY HELEN ALLEN



Toronto Telegram Syndicate

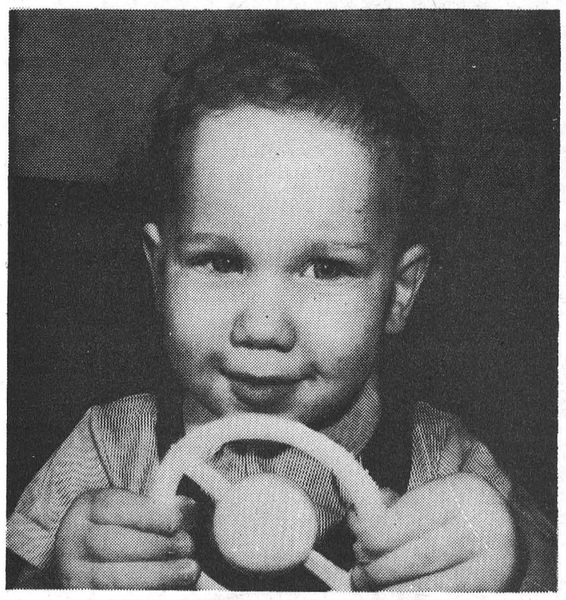

This little lad with the winning smile is Stephen, 14 months old. His background is Canadian-Ukrainian and he is a healthy, sturdy little boy with lovely blue eyes, blond hair and fair skin. He is walking and very active, enjoying his new mobility. Stephen is accustomed to other children, both older and younger, and enjoys their company. He is alert and inquisitive with a real sense of humor. Though he loves rough and tumble games he also likes to be cuddled. Some noises bother him and he is beginning to be shy of new people, but he is normally happy and contented. This little boy needs warm, outgoing parents and would fit well into an active, family of children. To inquire about adopting Stephen please write to Today's Child, Department of Social and Family Services, Parliament Buildings, Toronto 182. For further information about adoption ask your local Children's Aid Society.

Sir Isaac Brock Stamp To Be Used

Major-Genral Sir Isaac Brock, K.B., "Hero of Upper Canada", who died on Queenston Heights leading his troops in the successful defence of Canada is to be commemorated during the 200th anniversary of the year of his birth by the release of a Canada Post Office stamp on September 12th of this year. Brock was born on the Island of Guernsey on October 6th, 1769 and died on October 13th, 1812.

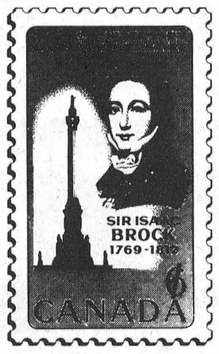

It was with anything by elation that Brock received orders for the transfer of his regiment, the 49th, to Canada in 1802; the undeveloped land of some 300,000 people was regarded as out of the main stream of world events. In the following ten years he devoted great energy to familiarizing himself with Upper and Lower Canada, using his fluent command of the French language to good advantable in the latter.

In 1811 he received his appointment as president and administrator of the Government of Upper Canada. In the following year, upon the outbreak of war, he had some 1,450 British regulars under his command; organizing militia units to bolster his strenght, he sought and won co-operation of the Indian people, particularly the Six Nations Indians on the Grand River.

Meeting with Tecumseh there was an immediate reciprocation of respect consequently the famed Indian leader led his people in co-operating.

When Brock fell, mortally wounded, while leading his men, an enemy tribute to the recognized qualities of an adversary was evident when, during burial, American guns boomed in unison with Canadian guns saluting a dead General.

Some twelve years after death Brock's remains were removed to a vault under a 135-foot monument on Queenston Heights Destroyed by an explosion in 1840, the memorial was replaced by the even more imposing 190-foot column which exists today.

BOOKMOBILE SCHEDULE

Clip For Reference

Those who are making use of Bookmobile service will be interested to learn a schedule has been drawn up for the period from September 1st to December 19th.

Following is the schedule for the immediate area:

Dunbar--Fridays, September 26, October 24th, November 28th. (11:35 to 12:00).

Elma--Fridays, September 26th, October 24th, November 28th. (10:00 to 11:30).

Morewood--Fridays, September 5th, September 26th, October 10, October 24th, November 14th, November 28th, December 12th. (3:00 to 4:30).

Mountain--Thursdays, September 11th, October 2nd, October 16th, November 6th, November 20th, December 4th, December 18th. (3:30 to 4:00).

South Mountain -- Thursdays, September 11th, October 2nd, October 16th, November 6th, November 20th, December 4th, December 18th. (1:30 to 3:00).

Williamsburg--Thursdays, September 11th, October 2nd, October 16th, November 6th, November 20th, December 4th, December 18th (11:30 to 12:00).

Winchester Springs --Mondays, September 15th, October 20th, November 17th, December 15th. (3:00 to 4:30).

Art and Amy DAYKIN
PHOTOGRAPHY
- Family Groups
- Weddings
- Children
- Adults

OSGOODE - ONTARIO
Phone Osgoode 826-2567

your INSURANCE agent can mean a lot to you



Fights Fire Loss

Ask about a Homeowners' Policy to prevent loss by fire, other hazards.

For All Needs
SUMMERS
Insurance Service
PHONE 774-2515

SUMMER PRICE BREAK

August Sale of New and Used Cars
— Sale Continues —

1964 FORD — Was $995.00 — NOW $795.00

1965 PLYMOUTH — Two-Door Hardtop. Was $1695.00 — NOW $1395.00

1964 PONTIAC — Was $1095.00 — NOW $895.00

STILL A GOOD SUPPLY OF 69'S FOR YEAR-END BARGAINS

WIN 100 GALS. OF GASOLINE

DURING THE AUGUST SALE ALL PURCHASERS OF A NEW OR USED CAR WILL HAVE A CHANCE ON WINNING 100 GALS. OF ESSO GAS FREE. DRAW TO BE MADE END OF AUGUST.

COME IN NOW FOR MID-SUMMER SAVINGS
W.J.L. BOYD & SONS Ltd.
WINCHESTER
PH. 774-2520
Open Evenings Until 9:00 p.m.
For Your Shopping Convenience

LET'S CELEBRATE



Mel and Linda Vice — plus the whole staff of Vice Furniture's Winchester and Chesterville Stores are just back from the "Montreal Furniture Mart" — one of the biggest manufacturer showings of furniture and carpeting in Canada. Vice Furniture with its "big volume buying power" has negotiated many fantastic deals never before possible. As always, we at VICE FURNITURE pledge to pass our savings on to you, the consumer.
Let's Celebrate Our Mutual Good Fortune Today ! ! !

HERE'S WHERE YOU SAVE BIG!



Modern 2 Pce.
LIVING ROOM ENSEMBLES

POPULAR MOULDED BACK DESIGN — FOAM CUSHIONING — SCOTCHGUARD PROTECTOR TREATED FABRICS.

CHOICE OF COLOURS.



REGULAR TO 349.00
THIS SALE ONLY
239.00



Hundreds Of Lamps

POLE LAMPS, TABLE LAMPS, DESK LAMPS
TREE LAMPS, BOUDOIR LAMPS etc.

REGULAR TO 99.00
THIS SALE ONLY - 30% OFF
THAT'S RIGHT 30% OFF

ONCE IN A LIFE TIME STEREO SPECIALS!

Priced On Our Floor From $249 to $895
THIS SALE FROM $199.00 to $795.00

FAMOUS MAKES SOME SETS INCLUDE TAPE DECK AT THESE PRICES

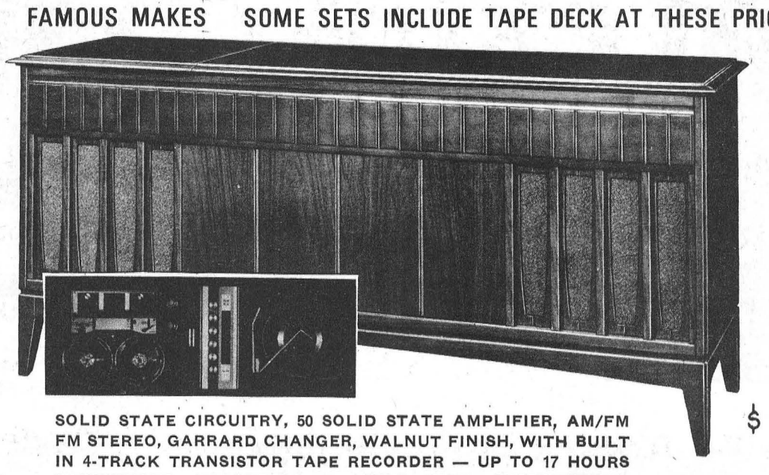

EXAMPLE:
THE BEAUTIFUL
DUMONT
MODEL DS-157
THIS SALE ONLY
$100.00 OFF
NOW
$599.00
Complete

SOLID STATE CIRCUITRY, 50 SOLID STATE AMPLIFIER, AM/FM FM STEREO, GARRARD CHANGER, WALNUT FINISH, WITH BUILT IN 4-TRACK TRANSISTOR TAPE RECORDER — UP TO 17 HOURS CONTINUOUS RECORDING — TWO TAPE MICROPHONES. EXACTLY AS ILLUSTRATED.

VICE FURNITURE

WINCHESTER STORE
Open Tuesday, Thursday and Friday, 9 a.m. to 9 p.m. Monday and Saturday, 9 a.m. to 5:30 p.m. Closed All Day Wednesday.

CHESTERVILLE STORE
Open Monday, Tuesday, Thursday and Saturday, 9:30 a.m. to 5:30 p.m. Friday, 9:30 a.m. to 9 p.m. Closed All Day Wednesday.

Williamsburg News...

Williamsburg

Mrs. Steves and son Dennis of Port Hope spent the weekend with Mr. and Mrs. Clemens.

Mrs. George Seekings of Thomasburg, Mr. and Mrs. Wm. Lane and Miss Kathleen Whitteker of Boucks Hill, Mrs. T.J. Keyes of Winchester Springs and Mr. and Mrs. Arthur Johnston of Morrisburg were recent visitors of Mrs. G.L. Barclay.

Mr. and Mrs. Jack Fisher and Robert Hildenbrand of Ottawa, visited Mr. and Mrs. Clemens and Mr. and Mrs. John MacIntosh last weekend.

Mrs. George Seekings and Mrs. G.L. Barclay spent Friday with Mr. and Mrs. Arthur Johnston of Morrisburg.

Mr. and Mrs. Bill Huntburger and family of Niagara Falls spent a few days last week with Mr. and Mrs. Hugh MacIntosh and other relatives.

Mr. Cecil Bouck of Warress, Ohio, and Floyd Bouck of Morrisburg, Mr. and Mrs. Larry Rowden of The Magellan Islands, Mrs. Violet Wallace of Morrisburg, called on Mr. and Mrs. Garnet Weegar on Monday.

Sorry to report that Gilbert Beckstead is a patient in the Winchester and District Memorial Hospital. He suffered a stroke on Saturday.

Mrs. James Dawson, Reserve Mines, N.S., Mr. and Mrs. G. Wuicker and children of Waterloo, Ontario, Mr. and Mrs. Wm. Smirle and children of Ottawa, visited Rev. D.L. Gordon at the Manse this past week.

No United Church Services

There will be no services in Williamsburg United Church on Sundays, August 17th and 24th. Mr. Mervyn Peters, Lay Pastor, Spencerville, will officiate this coming Sunday at Colquhoun 9:45 and in Elma United Church at 11:00 a.m.

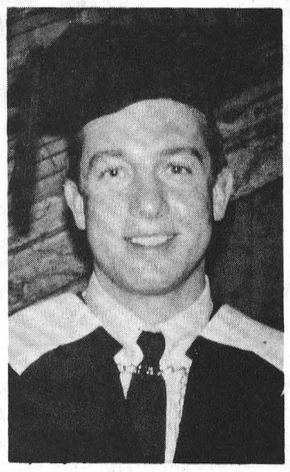

Mervyn Wells Receives B.A.

Mervyn D. Wells, son of Mr. and Mrs. Graham Wells, Williamsburg, recently received his Bachelor of Arts degree from the University of Ottawa, majoring in Political Science. Mervyn is a former student of Morrisburg High School and is at present teaching in Ottawa and furthering his studies towards a Masters degree in Education at the University of Ottawa.

Winchester Springs

Mr. and Mrs. John Milne and children of Wawa returned home after spending some time with the latter's mother.

Susan and Bobby Morrow of Brockville are visiting their grandmother, Mrs. Abram Bailey for a few days.

Mrs. Harry Potter and Mrs. Guff of Kemptville, Mrs. Robert Smith and children of Chesterville were callers on Sunday at the Bailey home.

Mr. and Mrs. Eli Mulder, Indover, N.Y., spent a few days with Mr. and Mrs. Klaas Leyenaar.

Mr. Stuart Leyenaar spent a few days at his home here prior to leaving for a three weeks Award trip in the U.S.A.

Mr. Jacob Leyenaar is spending a few days at his home here.

Mrs. Harry Holmes entertained several ladies of the community to afternoon tea on Tuesday and Thursday afternoon of last week. She was assisted by Mrs. Geo. Wood of Ottawa and Mrs. Floyd Merkley of Nation Valley.

Nation Valley

Mr. and Mrs. Milton Casselman of Morrisburg, Mr. and Mrs. Floyd Fisher of Morrisburg, were recent guests with Mr. and Mrs. Ewart Stoddart and Basil Stoddart.

Mrs. Garnet Prunner, Williamsburg; Mrs. Lloyd Walker, Winchester Springs; Mrs. Colin Airde and children from Ottawa; Mr. and Mrs. Robert Burns, Church Rd.; Mrs. Russell Link, Belleville; Mr. and Mrs. Albert Bowman, Chesterville, were recent guests with Mrs. D. Styles, Mr. and Mrs. Gerald Styles and daughters.

Miss Minnie Hall, Cornwall; Mrs. Dwain Shaver, Cardinal; Mr. Garry Hall, were recent guests with Mr. and Mrs. Ewart Stoddart and Basil Stoddart.

Mr. and Mrs. George Styles and Edward from Athens, were recent guests with Mrs. D. Styles and Mr. and Mrs. Gerald Styles.

Miss Mary Styles is spending a week's holidays with Mr. and Mrs. Gerald Smith and family in Prescott.

Elma

Mr. and Mrs. Bob Barton, Mr. and Mrs. Doug Miltimore, Ottawa, were recent guests of Mr. and Mrs. Harold McIntosh, before leaving Dorval airport for a three week holiday in Europe.

Mrs. Melvin Dillabough, Mrs. Charles Dillabough and Charles visited Mrs. Ellis Casselman at Cornwall General Hospital on Thursday.

The annual Sunday School picnic of the local church was held at Farran's Park on Sunday. Next Sunday the service will be at eleven o'clock with Mr. Mervyn Peters in charge.

Mr. and Mrs. Harvey Johnston, Morrisburg, spent an afternoon with Mr. and Mrs. Melvin Dillabough recently.

Mrs. Bradford Loughridge has returned to her home with her daughter, Mrs. Wilfred McMillan after spending some time with Mr. and Mrs. Wesley Loughridge, at Cardinal.

Congratulations

Congratulations to Mr. and Mrs. Graham McPherson on the occasion of their 40th Wedding Anniversary, August 14th.

SMITH'S
Photo Studio
- PORTRAITS
- GROUPS
- WEDDINGS
- COMMERCIALS

We specialize in . . .
Children's Photographs
62 Kyle Drive - Ph. 543-2873
Morrisburg



How much home are you missing through outdated wiring?

When this house was built it was hard to imagine all the wonderful ways in which electricity would be serving us today. That's why the wiring in so many older homes just isn't adequate for today's needs.

There are many signs. Fuses blowing. Lights dimming. Appliances performing sluggishly. Cluttered extension cords. Not enough outlets.

So, if you're planning to modernize your home, think first of the wiring. Have a qualified electrical contractor check it. You'll be surprised at how easily and inexpensively it can be updated. Or just ask your Hydro.

your hydro

nhba The Name of the Game is Electrical Living.

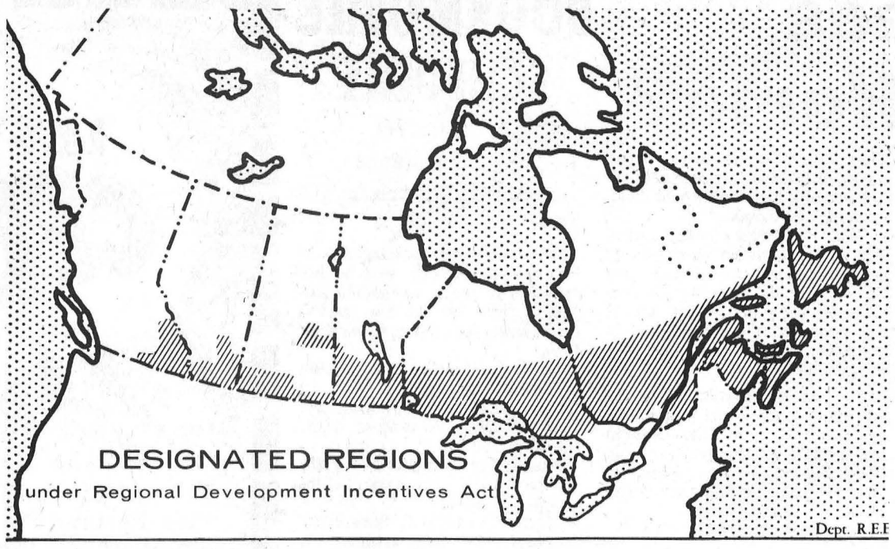

Minister Announces

Development Boundaries For Designated Regions

The Hon. Jean Merchand, Minister of Regional Economic Expansion, announced the boundaries of the designated regions under the new Regional Development Incentives last week.

The purpose of the legislation is to improve employement by encouraging industries to start or to expand in regions of slow economic growth.

The selection of the regions follows a series of consultations between Mr. Marchand's department and the governments of the ten provinces.

Mr. Marchand said that the regions are those where there is a good chance that industrial incentives will help to make employment opportunities more adequate.

The present regions are designated for a period of three years, to July 1, 1972. Before that date there will be a review of boundaries which, Mr. Marchand said, might de-designate some of the present regions and replace them with others.

Incentives for new plants under the program can go as high as $12 millions, according to a formula providing up to 25 per cent of capital costs plus up to $5,000 for each job created. For expanding or modernising an existing plant, the incentive is up to 20 per cent of capital costs, with a ceiling of $6 million.

Next January the new legislation replaces the present area development (ADA) program, but for the rest of this year the two programs will operate together. The ADA program provides, in the areas designated for it, a maximum grant of $5 millions.

Mr. Marchand also announced that the Governor-in-Council has made regulations governing the operation of the new program. He said that the regulations are designed to put the relations between companies and his department on as clear a business basis as possible.

Mrs. D. McDonald Dies At Toronto

The funeral service for Mrs. D. McDonald, was held recently at the Turner and Porter Chapel in Toronto, with internment in Parklawn Cemetery. Mrs. Mc Donald had been ill for several months and passed away in St. Joseph's Hospital, Toronto, on July 10th. Mrs. McDonald was the widow of the late Daniel McDonald, formerly of Ormond, Ont., and before her marriage was Olive Hughes of Merrickville, Ont.

She is survived by two sons, Elwood of Knoxville, Tenn., and John J. of Toronto, one brother, W. H. Hughes of Victoria, B.C., three sisters, Sadie and Nettie Hughes of Toronto, and Mrs. J. E. Hutton (Bertha) of Merrickville, Ont. There are also four grandchildren, and two great grand-children.

The Colonial DRIVE-IN THEATRE
HIGHWAY 2 INGLESIDE, ONTARIO

THURS., FRI., SAT., AUGUST 14-15-16
"LADY IN CEMENT" (Adult Entertainment) (Color)
Starring FRANK SINATRA and RAQUEL WELCH
"MINESOTA CLAY"
Starring CAMERON MITCHELL (Color)

SUN., MON., TUES. AUGUST 17-18-19
"THE PARTY"
Starring PETER SELLERS (Color)
"ATTACK IRON COAST"
Starring LLOYD BRIDGES (Color)

WED., THURS., FRI., SAT. AUGUST 20-21-22-23
"DR. DOLITTLE"
Starring REX HARRISON (Color)
"VIKING QUEEN"
Starring DON MURRAY (Color)

Admission $1.50 — Always A Cartoon
Children Under 12 Free — Tuesday is $2.00 A Car Night
First Show Starts At Dusk

REDUCED! Briggs and Stratton powered 19" LAWN MOWER

CANADIAN TIRE



We've trimmed the price— and you save nearly $10

49.99

Compare at $59.95

A cut above the rest for taking the 'shear' work out of lawn mowing. It gets you started with savings . . . you get it started with the ease of the easy-spin recoil starter. Fingertip throttle control and automatic choke make it a cinch to operate. Wide 19" steel blade makes short work of long grass; takes tough weeds in its stride. 3½ h.p. Briggs and Stratton engine provides the muscle for mowing. Rolls easily on big 7" rubber wheels that adjust to 4 cutting heights. Looks good on any lawn with red enamelled deck, white engine and brightly chromed T-handle.

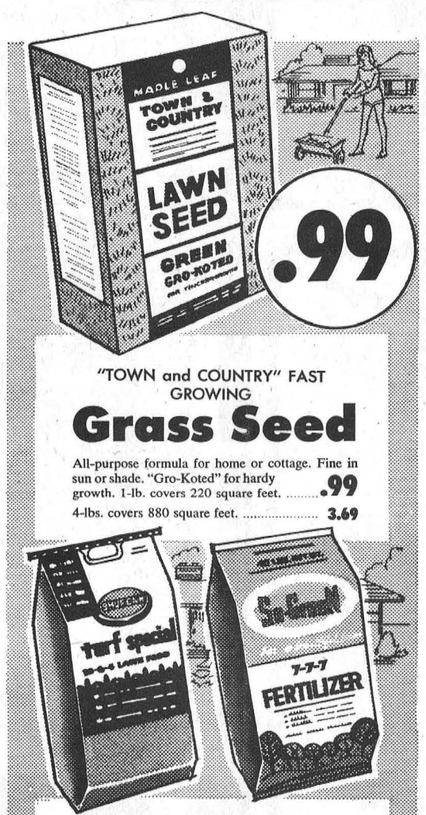

"TOWN and COUNTRY" FAST GROWING
Grass Seed
All-purpose formula for home or cottage. Fine in sun or shade. "Gro-Koted" for hardy growth. 1-lb. covers 220 square feet. ..... .99
4-lbs. covers 880 square feet. 3.69

GET GROWING...
10-6-4 Turf Special
'Shur-Gain' lawn-food—for lawns, trees, shrubs etc. 20-lb. bag 2.65
Granular, free running. 40-lb. bag. 4.25
'So-Green' 7-7-7
Fertilizer for lawns, potted plants, vegetable gardens, etc. 80-lb. bag 5.25

CLEAN-UP TIME GARDEN TOOLS

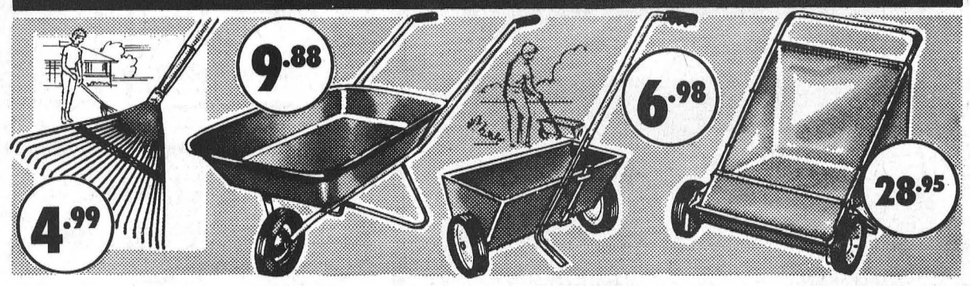

22" DELUXE GARDEN
Fan Rake
Whisk away garden waste! 22 tempered spring-steel tines. 45" hardwood handle. 4.99
18" Fan Rake; 42" handle. 1.69

EASY-TO-HANDLE GARDEN
Wheelbarrow
Drawn, seamless steel tray, 31 x 23¾" wide on ⅞" diameter tubular steel frame. Disc wheel with nylon bearings. Semi-pneumatic tires. 9.88

16" CONTROLLED FLOW
Lawn Spreader
Serrated agitator blade, durable metal construction with tubular handle. Disc wheels have rubber tires. 25-lb. capacity. 6.98

GARDEN BRUSH-UP
Lawn Sweeper
Sweeps, gathers and carries garden debris. Steel body with adjustable 26" rotary brush. Handle control. 5½ bushel lift-out hamper. 28.95

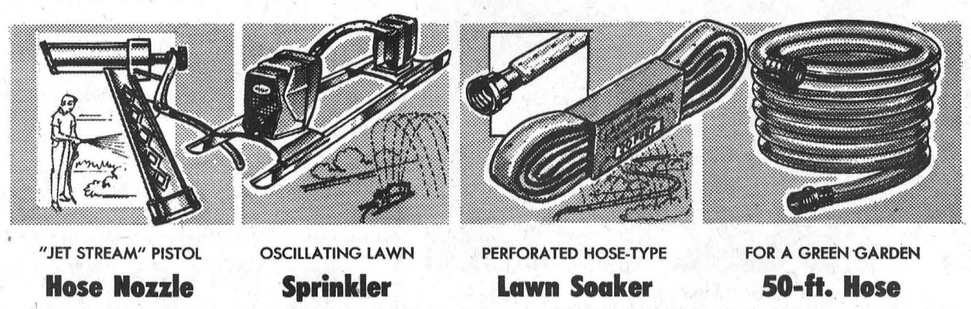

"JET STREAM" PISTOL
Hose Nozzle
Keeps the scenery greener longer. Pistol grip locks at any spray; fine mist or full stream. Won't rust. ..... .99

OSCILLATING LAWN
Sprinkler
Features "set 'n spray" dial for total coverage in rectangular patterns. Covers up to 2200 sq. ft. 4.98

PERFORATED HOSE-TYPE
Lawn Soaker
For deep soaking action. 20-ft. perforated vinyl hose sends out fine spray End cap and coupling lets you add-on another length. ½" coupling. 1.29

FOR A GREEN GARDEN
50-ft. Hose
Black opaque vinyl with brass plated couplings. 1.29
Green transparent vinyl, sheet brass couplings. 2.19

CANADIAN TIRE ASSOCIATE STORE
PHONE 535-2845

EXTRA! Cash and Carry **BONUS COUPONS**

Apply for a CAN-CHARGE Credit Card

W. P. HENOPHY LIMITED - WILLIAMSBURG