The Morrisburg Leader

LXXIII, No. 18. MORRISBURG, ONTARIO, FRIDAY, MAY 3rd, 1935. $1.50 PER YEAR.

Grass and Clover Seeds

We quote very attractive prices on Seed, all government tested:

Alfalfa No. 1	$24.00
Alfalfa No. II	22.00
Red Clover No. 1	26.00
Red Clover No. 2	24.00
Alsike No. 2	32.00
Timothy Purity 1	20.00
Timothy No. 2	19.00
Sweet Clover No. 1	9.00
Sweet Clover No. 2	8.50

SEED GRAINS

We carry in stock No. 1 government tested Banner Oats, Marquis Wheat, Peas (Arthur), O.A.C. 21 Barley, Alaska Oats, also Recleaned Oats at lowest prices.

POTATOES

Table Stock, No. 1 per bag	40c
Certified Cobblers	$1.00
Certified Green Mountain	$1.00

The MORRISBURG FEED & PRODUCE Co.

MORRISBURG, ONT. Phone 88

Keep Your Weather Eye on Spring



Now unloading GYPROC Fireproof Wallboard

A Car of Gyproc Plaster And Hydrated Lime.

There is nothing as good as the **"New Ivory Gyproc,"** fireproof wallboard for walls and ceilings. Easy to handle—sheets of all dimensions.

Hydrated Lime—Star Brand, highest grade. For spraying and all other purposes. Put up in 50 lb. weather-proof sacks.

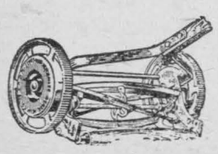

LAWN MOWER

A fine selection of easy running machines. Keep your lawn well mowed—it adds so much to the appearance and value of your property.

Thinking About Garden Seeds?

Save money and buy Leonard's high grade Seeds in bulk. Garden Seeds in packages for 3c, 5c, 10c.

R. H. BRADFIELD & CO.

The Hardware Store

MORRISBURG Phone 10 ONTARIO.

JUBILEE CELEBRATION IN MORRISBURG

The celebration of the King's Jubilee in Morrisburg will take the form of an entertainment for the children at the Cameo Theatre, at 9.30 a.m. for boys, and 11 a.m. for girls.

Mr. Foulds will conduct the singing of "O Canada" and "God Save the King," and the following films will then be shown:

Ride 'Em Cowboy.
The Drive Is On.
(Both Government Films of Canadian Life)
Prescision.
Our Gang.

MR. WALLACE M. DORAN

It was with much regret that the people of Morrisburg and vicinity learned on Tuesday night of the death of a highly esteemed fellow citizen, in the person of Mr. Wallace M. Doran. Five years ago deceased suffered a paralytic stroke, from the effects of which he recovered sufficiently to be about, but had not, since his illness, enjoyed robust health, and on Tuesday he suffered a heart attack and died a few hours later.

Public-spirited, yet unassuming, and possessing the characteristics of a gentleman, deceased knew no enemies, and had a host of friends throughout the district who will miss his friendly and charitable spirit. A native of Morrisburg, he was born on December 10th, 1858. He was educated in the public schools of Morrisburg, and in early life was employed in his father's carding mill, later being one of the operators at the local power house. In 1889 he was united in marriage to Miss Ann Armstrong, of Morrisburg, who predeceased him about a year ago.

He is survived by one son, Wallace Doran, Postmaster at Sault Ste. Marie; one daughter, Mrs. Bernard Robinson, of Morrisburg (with whom he resided), and one granddaughter, Margaret Ann Robinson.

The funeral service was held at his late residence on Thursday afternoon, Rev. S.B. Holmes officiating. The remains were placed in Mount Pleasant Vault, and will later be laid to rest in the family plot in St. James cemetery.

MR. DAVID JOHNSTON

A highly respected resident of Morrisburg, in the person of David Johnston, passed suddenly to his eternal reward early Friday morning, April 26th, 1935. Although deceased had been in failing health for some time, his sudden death came as a shock to his relatives and many friends.

Born at Boucks Hill on the old Johnston homestead on March 4th, 1859, he spent many years there as a very successful farmer. He was a stuanch Conservative, and a devoted member of the Presbyterian Church. When but a young man, he married Elizabeth Robinson of Boucks Hill, who predeceased him over forty years ago. Seven years ago he, with his brother George, and sister Marion, came to reside in Morrisburg, where he endeared himself to all with whom he came in contact.

The funeral service was held at the home on Sunday afternoon, April 28th. Rev. Burkholder had charge, and spoke very highly of the sterling character of the deceased. Two favorite hymns, "The Lord Is My Shepherd" and "Forever With the Lord," were rendered by members of Knox Presbyterian Choir.

Mr. Johnston is survived by several cousins, of whom over twenty attended the service.

Floral offerings included a wreath from the immediate friends, and a beautiful spray from Knox Church Ladies' Aid Society.

Friends attended the funeral from Russell, Finch, Morewood, Winchester, South Mountain, Chesterville, Dunbar, Elma, Boucks Hill, Williamsburg and Crysler.

CARD OF THANKS

The relatives of the late David Johnston wish to thank their many friends and neighbours for all kindness and sympathy extended during the illness of deceased, the time of his death and the funeral.

MRS. AGNES STEPHENSON

Mrs. Agnes Stephenson, daughter of the late Rev. and Mrs. P. Goodfellow of Antigonish, N.S., died suddenly at the home of her brother Dr. J.S. Goodfellow, on Monday evening. Death came with startling suddenness, deceased passing out but a few hours after she suffered a heart attack.

Mrs. Stephenson came to Morrisburg several months ago with her husband, Dr. Stephenson, from Alburg, Vt., and while guests of the former's brother, Dr. J.S. Goodfellow, both died suddenly, Dr. Stephenson predeceasing his wife about four weeks ago.

The funeral service, conducted by Rev. J. Burkholder, took place on Wednesday at the home of Dr. Goodfellow, after which the remains were interred in Mount Pleasant Cemetery.

MUST STAND TRIAL AT NEXT ASSIZES

Bernice L. Dutt, 22-year-old cheesemaker of Berwick, who has been under $8,000 bail since last November, appeared before Magistrate John McCormick at Winchester on Monday, for preliminary hearing on a charge of reckless driving while in charge of a motor vehicle.

The charge arose from an accident which occurred on November 10th last, when Dutt, driving an Overland coupe, and accompanied by three companions, is alleged to have struck a buggy driven by Herbert Irving, a Chesterville district farmer, at the intersection of the Dunbar and Finch roads, ½-mile south of the village of Chesterville. Irving was seriously injured, while his 16-year-old son, also an occupant of the buggy, was badly shaken up.

It was stated at the hearing that Dutt failed to stop following the accident. Constable Garnet McLean, of Chesterville, investigated, and after ascertaining the extent of the injuries to Irving, communicated with provincial police at Cornwall. During the night, Sargeant Labelle and Constable Kennedy searched the district, and finally located Dutt at his home in Berwick. A headlight found at the scene of the accident is said to have established the identification of the car.

Several witnesses were heard at the hearing. Dr. Lloyd, of Chesterville, stated that Irving had received severe injuries and had not fully recovered yet. Arnold Irving, the second occupant of the buggy, testified that the buggy lamp was burning at the time the accident occurred, while Gerald Casselman, Berwick, a companion of Dutt, told of drinking a quantity of beer that evening.

After hearing the evidence thus far, Magistrate McCormick remanded the accused to the next assizes at Cornwall, where the case will be brought to trial.

NEW BOOKS AT LIBRARY

Following is a list of popular editions of outstanding books just received by the Public Library:

The Feast of Lanterns, Louise J. Miln;
The Strange Countess, Edgar Wallace;
Seven Men Came Back ...Deeping
Flowering Wilderness ..Galsworthy
Code of the West .....Zane Grey
Kristin Lavransdatter (in 3 vols.), Sigrid Undset;
Going Abroad .....Rose Macaulay
A House Divided .....Pearl Buck
Come and Get It ....Edna Ferber
Galleybird .....Sheila Kaye-Smith
Mutiny on the Bounty, Nordoff & Hall;
Men Against the Sea, Nordoff & Hall
Pitcairns Island ...Nordoff & Hall
Goodbye, Mr. Chips ..James Hilton
Green Light .....Lloyd Douglass
Our Heritage ....Dr. Herbert Bruce
Peace with Honour ...A.A. Milne
The Shiny Light ..Beatrice Tunstall
The Magic Carpet .....Haliburton

PRESENTATION AT DUNBAR

About one hundred friends and neighbours gathered at the Dunbar Parish Hall on Friday evening, April 26th, to bid farewell to Mr. and Mrs. Floyd Pemberton and family, before leaving for their new home at Cass Bridge. A very enjoyable and sociable evening was spent in games and music.

During the evening, the following address was read by Mr. Harold Marcellus:

"Dunbar, Ont.,
"April 26, 1935.

"Dear Mr. and Mrs. Pemberton:

"As the days of your sojourn among us draw to a close, we feel that we must meet with you once again. You have endeared yourselves to us all, and were always ready and willing to assist in any way in the community. Our associations with you during the past have been a pleasure to us, and we deeply regret losing you as kind neighbours and friends.

"In order to show our sincere appreciation, we ask you to accept this gift, not for its value, but for the love and esteem in which you are held. As you go to your new home, you carry with you our very best wishes, and leave behind friends who will always remember you with kindest recollections.

"Signed on behalf of your friends and neighbours,

"BISMARK BARKLEY,
"EDWIN BARKLEY,
"RUSSELL FROATS,
"HAROLD MARCELLUS".

A beautiful dinner set, placed on a nicely decorated table, was presented to Mr. and Mrs. Pemberton, after which Mr. Pemberton made a fitting reply, thanking his neighbours and friends for their kindness, and inviting all to visit them in their new home. All joined in singing "For They Are Jolly Good Fellows".

A dainty lunch was then served by the ladies, and an enjoyable evening was brought to a close.

HORTICULTURAL BROADCASTS

The Ontario Horticultural Association is sponsoring a series of radio broadcasts over the Canadian Radio network on the undermentioned dates, at 5.45 p.m. E.S.T.:

May 4th—John F. Clark, "Gardening Hints".
May 11th—George Rush, "The Vegetable Garden."
May 18th—H. Occomore, "May Planting".
May 25th—J.B. Spencer, "Pruning and Spraying".

Cameo Theatre MORRISBURG

WHERE PERFECT SOUND IS FOUND

NEXT WEEK'S BIG PROGRAMME

Evenings, except Saturday, at 7.15 and 9 o'clock. Saturday Evenings, THREE COMPLETE SHOWS starting at 6.30, 8.30, 10.15 o'clock. Every Afternoon at 2.30.

MONDAY and TUESDAY
MATINEE Each Day at 2.30.

A GREAT EVENT!
The Most Glorious Musical Picture of the Year!
RICHARD TAUBER
—IN—
"THINE IS MY HEART"
—WITH—
JANE BAXTER AND A TREMENDOUS CAST
The appealing portrayal of Schubert by Richard Tauber brings a thrill to the screen.—It's magnificent.

WEDNESDAY and THURSDAY
MATINEE
Wednesday, 2.30
Thursday, 2.30 and 4.15

KATHARINE HEPBURN
—IN—
"THE LITTLE MINISTER"
James M. Barrie's Immortal Classic brought to the screen in a beautiful picture, with Hepburn as "Babbie". This wonderful acrtess in her most glamorous role.
By popular request, we will run an Extra Matinee at 4.15 o'clock on Thursday.

FRIDAY and SATURDAY
MATINEE
Both Days 2.30



JANET GAYNOR and WARNER BAXTER in
"ONE MORE SPRING"
The Stars Who Belong Together—In Another Vivid Picture of Romance and Comedy.
—Also—
CARTOON; NEWS REEL.

"AT THE OLD STAND"

SEEDS

Grass and Clover Seeds, all kinds, at most attractive prices

SEED CORN

We will have a car of No. 1 Seed Corn on the track next week. It is advisable to secure your requirements early, while our selection is complete.

Also Seed Oats, Barley and Wheat.

JOHN DAIN

FLY and MOSQUITO TIME

Will soon be here. Fresh air is necessary to good health. Every door and window should be completely screened. Our stock includes wire cloth in black, galvanized and bronze. Be prepared for the hot weather and insect time—

ORDER YOUR SCREENS TODAY.

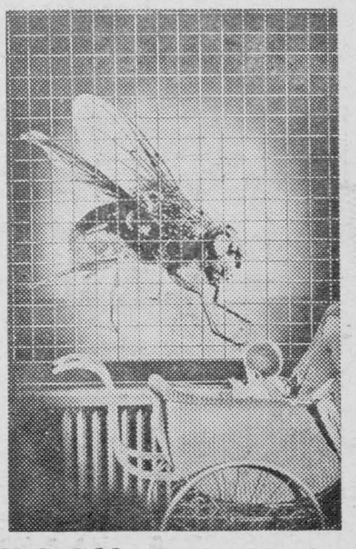

The M. F. BEACH Co., Ltd.
WINCHESTER

Flat To Rent

FLAT TO RENT, WITH MODERN CONVENIENCES.

ARTHUR FLYNN Morrisburg, Ont

THE TUDOR HOUSE

By MRS. STANLEY WRENCH

(Author of "Sing for the Moon," Strange Lovers," etc).

SYNOPSIS

Michael Borde, 40, unmarried, born and bred in a Birmingham slum, is now a wealthy motor manufacturer One day he visits the countryside around his old home and meets Daphne Eden. He falls in love and proposes. Daphn accepts and introduces him to her father, who greets him with the words: "Get out of here you cur—you ruined my home — stole my wife — curse you."

Daphne's father dies and she disappears. Michael explains to her friend, Mrs. Gregory, that he was misrepresented. He buys the old Tudor House owned by the Hamill-Hardy's. Michael collides with a car driven by Diana Hamill-Hardy. Mrs. Eden notices an announcement of the engagement of Michael and Diana.

Mrs. Gregory dies. Daphne hears from her solicitors. Michael become involved financially. Diana breaks th engagement.

Her lips were white.

"Don't look Daphne. It's all right, my dear," cried Denis Birch. "He isn't dead, I tell you he isn't dead . . . don't look, my dear. Leave us to look after him."

Already Daphne Eden had climbed the hedgebank where harebells swayed and wild thyme grew, and gripping the branches of creamy blossoming dog-wood, parting the brambles, she looked down.

Michael Borde, with dazed expression, was scrambling to his feet. He looked at her, then crumpled up again, and with a cry of sudden pity, Daphne scrambled on the other side.

"Oh, he is hurt. Michael is hurt badly. For heaven's sake fetch a doctor," she cried.

For the second time within the space of a few months Michael Borde found the legacy of war wounds a bitter and humiliating thing.

IN THE DARK VALLEY

The boy, he was little more, hid his face with a groan.

"Oh, if he dies, Daphne, I'll never forgive myself," he cried brokenly, and Daphne Eden, her eyes dark with suffering, turned to look at Denis Birch.

Angry words of reproach trembled on her tongue, but seeing his distress, she kept these back.

"Oh, why did you do it, Denis? she cried. "Can't you see what a muddle it has made of life?"

A muddle! No, it was worse. It was a tragedy, or as near enough to a tragedy as one could well go, for Michael Borde lay on the very edge, the doctors feared the worst, and whilst they had operated, driven by terror, young Birch had made his confession.

He had always been in love with Daphne, calf-love it might be thought by some, but it had been enough to drive him to the verge of terrible jealousy, and when Daphne had sought out his mother for help, when, after the death of her father, she wished to get away, young Birch had longed to help her. He hated Michael Borde, although he did not understand why, until that day, when delivering letters at Trenkills Farm, he had found him there with Mrs. Gregory. Then he had been obliged to wait whilst Michael wrote a letter, which he enclosed in one from Mrs. Gregory to Daphne, who was staying with the Meadows.

"It was easy enough, Daphne," he confessed. "Mother and I were the only people who knew where you were until you wrote to Mrs. Gregory. So I steamed it open, and took his letter out and kept it back."

"Where is it?" she demanded.

Timidly he took out a folded paper from his pocket book, and as Daphne Eden read that letter from Michael Borde her eyes blinded with tears. It was so humble, yet so like him, too, and as memory came back to her of that green garden behind Shakespeare's house, the tryst he kept in vain, and all that a broken faith would mean to a man of his type, she felt curiously humble. Remembering how she had laid her hands in his and spoken words of love and faith. Remembering, too, the simplicities of this man, in spite of his worldliness, she felt ashamed.

He did not die, but during those July nights when Daphne Eden kept watch, she felt she could never forgive herself, for over and over again, when, in delirium he spoke her name, she understood that not once had she been out of his heart.

At the end of the first week, obeying some strange impulse, she sent for her step-mother, who arrived flustered and wondering, but when she discovered that Michael Borde was here, under the roof of Daphne Eden, that Daphne was in love with him, after all, and that she had sent for her to help unravel the tangle she herself had helped to weave, Mrs. Eden sat back complacent and self-assured.

"I knew you cared, Daphne, just as I was certain all along that he was in love with you," she said. "Well, my dear, nice little place you've got here, too, and I shouldn't mind living in the country myself if I could get a snug little house like this. Lord, what a way you can see, too. What's the big grey house down there? Landed gentry and all the rest of it. My hat! You don't mean to say that belongs to Michael Borde. Why, by all accounts he's gone broke, so far as money is concerned. Haven't you read the newspapers, Daphne? They're been full of his affairs lately, one way and another. . . . ."

One way and another. . . . yes, she chattered on, and some of the things Daphne already knew, some of them she had pieced together through Michael's wanderings. His dreams of a great combine. . . yes, she knew all about that, how ambitions he was, poor darling. . . her eyes softened. . .

"Well, well, Daphne, when you look like that," broke in Lily Eden, "don't I wish poor Michael could see you. To listen to him anybody might think he was a youngster, head over heels in love. Makes me feel quite dippy to listen to him. You don't seem to have treated him very well, Daphne. . . ."

That would be her punishment if he got better. She would always know that she had been the one to blame.

"You're like your father, hot and hasty," went on Lily Eden. "Just see how he blamed me. Well, I don't say that I wasn't a bit to blame, but who wouldn't be? He was double my age, and he wanted me to sober down and do nothing but darn his socks and listen to his talk about his blessed old inventions. That reminds me, Daphne," and here her eyes narrowed, "you and me ought to look into that lighting device. I know it's fitted on all the Multiple cars, I know Michael Borde says he bought it from a Swede, but as likely as not the dirty little tyke stole it from your father. . . . Don't look at me like that with your eyes all on fire. I don't mean Borde, I mean the Swede."

(To be Continued)

22,000 Requests For Jobs In Civil Service

OTTAWA.—Last year there were 22,000 applications for positions in the civil service, according to the report of the civil commission tabled in the House of Commons recently. A total of 12,400 were examined.

Of the appointments made 42 were permanent and 2,333 temporary. Forty males, of whom 23 were ex-service men, were placed in permanent positions, while the 1,879 given temporary employment, 609 were veterans, the report says.

Russia and Rubber

PROGRESS OF SOVIET UNION IN ITS SEARCH FOR SUBSTITUTES

When the Soviet Union promulgated its first five-year plan the world heard much of Russian attempts to solve the problem of rubber. Latex had always been imported. Henceforth, it was decided, the Union must either discover within its own borders plants that yield something like rubber or develop its own processes for the synthetic production of the material.

The Union has done both. It has plantations covering 79,000 acres on which rubber-like plants grow, and it has factories in which rubber is made out of alcohols and acetylene.

The plantations are the visible evidence of a successful search for plants of the right species. Year after year European Russia and Siberia were combed for roots, shrubs, trees and bushes that yielded what might be a tell-tale milk. At last tau-sagiz was discovered in Central Asia. That was in 1929. Moscow lost no time in spreading the glad news throughout the world. Probably the discovery received as much publicity as Edison's effort to produce a rubber substitute from golden rod.

Tau-sagiz is a shrub. Its roots contain a gum coagulated in fibers. From 15 to 30 per cent. of the dried weight of the roots consists of this gum. A survey made in 1933 revealed that 15,000,000 tau-sagiz shrubs grow wild in Soviet territory. Twenty million more were cultivated on plantations a year ago.

Besides tau-sagiz there are two other gum-bearing plants. One, koksagiz, was found in Kazakistan in 1931; the second, crim-sagiz, in the Crimea a year later. Both are weeds much like dandelion; both flourish in the damp, salty earth of mountainous country.

The production of synthetic rubber follows American lines. Like other chemists through the world, those of the Soviet Union recognized at once the importance of chloroprene, discovered by Father Nieuwland of Notre Dame and developed by Dr. Carrothers of the du Pont laboratories. In America the rubber-like product derived from chloroprene is called duprene; in Russia, sovprene.

Probably more synthetic rubber is utilized in Russia than in any other country. But the Soviet engineers and chemists are not pleased with most of the tires made from their sovprene. The fault lies, not with the raw material, but with the method of manufacture.



High Cost of Weddings Cut

The Chinese Government recently delivered a telling blow at the high cost of weddings, when 57 couples marched to the altar together and were married in a simple ceremony, with General Wu Teh-Chen, Mayor of Shanghai, officiating.

Aimed at setting an example of economy to the nation in accordance with Generalissimo Chiang Kai-Shek's "New Life" Movement, the ceremony was devoid of all the frills and extravagance characteristic of the traditional Chinese wedding.

To the labored strains of Mendelssohn's Wedding March, played by a Chinese brass band, the marriage candidates paraded down the crimson-carpeted aisle, while a crowd of 1,200 persons, largely relatives looked on.

The couples ascended the platform in groups of four, bowed three times before the statue of Sun Yat-Sen, "Father of the Republic," bowed twice before each other and once to the Mayor.

They then received brilliantly decorated certificates which made them man and wife. Each marriage was completed in two minutes. The government charged each couple the equivalent of $7 for the ceremony, the price including the certificate and a gift to the bride.

This was in startling contrast to the customary Chinese wedding which sometimes throws the young couple into debt for life.

"The secret of being miserable is to have leisure to bother about whether you are happy or not." — George Bernard Shaw.



Pipe Smokers! fill up with "GOLDEN VIRGINIA" and enjoy a really good smoke!
ALSO MADE UP IN CIGARETTE TOBACCO

TO BE SURE YOU GET Fast Relief



An *Aspirin* tablet starts disintegrating as soon as it touches moisture. That means that Aspirin starts "taking hold" . . . eases even a bad headache, neuritis or rheumatic pain almost *instantly*. And Aspirin is *safe*. Doctors prescribe it. For *Aspirin does not harm the heart.*

Be sure to look for the name Bayer in the form of a cross on every *Aspirin* tablet. *Aspirin* is made in Canada and all druggists have it.

Demand and Get
ASPIRIN
TRADEMARK REGISTERED IN CANADA

WHAT DOES YOUR HANDWRITING REVEAL?

All Rights Reserved

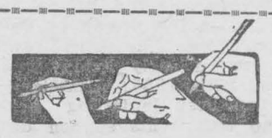

GEOFFREY ST. CLAIR
Graphologist

In certain of my articles I have endeavoured to answer certain objections that some correspondents have raised regarding Graphology. As a result I have received quite a number of letters from readers expressing their agreement with my comments.

But one correspondent took issue with me, and all because of certain things I had told him about himself. Apparently I had told him that he thought too much about himself—that he was too self-satisfied.

He said that he was not at all like this—but it took him eight large pages to tell me what he did think about himself. There is nothing very much to answer to this gentleman, excepting to express the conviction that if he thought he needed eight large pages to give me his opinion of himself, then indeed my previous observations about him were correct; that, indeed, he did think too much of himself!

In the same mail there came a very broadminded letter from a man of forty years of age. He thanked me for analysing his character, and went on to say: "Thank you for giving me the best laugh I've had in years—a laugh not at you, but at myself! When I wrote to you for a character analysis I did it with my tongue in my cheek, as it were. I didn't for a moment believe that you could tell me anything like the truth. But you have done just that. You told me that I was selfish and self-centred, and was very much inclined to study my own self-interest. Well that was a good one on me, because I am sufficiently broadminded to know that you have got me down as exactly as I am. I admire your courage in telling me the unpalatable truth, although I had asked you to show me no mercy!"

Now, it isn't everyone who can be so broadminded about his faults—but there is a lesson in this letter, and that is the reason I have quoted it. There is no virtue in fooling ourselves! Most people have faults of one kind or another—and it is the height of wisdom to wish to learn about them, so that they may be rectified. The great trouble with most of us is that we do not really know ourselves. It takes an unbiased outsider to tell the real truth—and Graphology, because of its scientific accuracy, will show the real truth about you.

Would you like to have your own character analysed from your handwriting? This well-known Graphologist can help you as he has helped so many of our readers. And he may be able to help you to know your friends better. Send specimens of the handwriting you wish to be analysed, stating birthdate in each case. Send 10c coin for each specimen, and enclose with a 3c stamped addressed envelope, to: Geoffrey St. Clair, Room 421, 73 Adelaide Street West, Toronto, Ont. All letters will be treated confidentially and replies will be mailed as quickly as possible.

British Writers Are Criticized

New York — A Briton recently praised the "gusto" of American novelists and said British readers are turning more and more to American novels for qualities of exciting entertainment.

Norman Collins, partner in a London publishing firm, said: "When I read an American novel I think of a good dogfight, with something happening all the time.

"In England they are mostly on leashes and are not likely to start a fight.

"Or you can think of it as a nice canter, with the author mentally pouring tea for himself en route, as against a steeplechase, with a lot of horses falling, but action, excitement and gusto every minute.

"That is why American books are being read in England, rather than the writings of our frightfully clever young men, who are ashamed of their emotions and have successfully divested themselves of intellectual curiosity."

Are You Sluggish?
To Throw Off Energy-Stealing Impurities, enjoy a glass or two each week of
Energizing, Effervescent
ANDREWS LIVER SALT
In TINS—35c and 60c
EXTRA LARGE BOTTLE, 75c

LIVE Yeast Ends Indigestion

"I have been been taking Phillips Pure LIVE Yeast regularly for the last three weeks, and I have at last got rid of a nasty form of indigestion." — Extract from original letter.

If your stomach "acts up" after eating you will find Phillips Pure LIVE Yeast a great boon.

In its preparation a way has been found to preserve in a high state of activity the important B Vitamins, Enzymes and Nuclein which make yeast so good for you. These important ingredients combine to: (1) Correct digestion and put an end to pains, gas, and nausea after eating. (2) Make your food do you good by insuring complete assimilation; thus building you up. (3) Fortify your blood and enable it to drive out poisons which are responsible for boils, pimples, rheumatic aches and similar troubles.

This 3-Fold action of Phillips Yeast will make meals once more enjoyable for you. And it will give you new strength and vitality. You will like Phillips Yeast, too, and it is not expensive. 15 days' supply (in granules of pleasing taste) for 50c; 45 days' supply, $1.00 at your druggist's.

FOR HEALTH AND COMFORT SCREEN EVERY DOOR AND WINDOW

ONTARIO Safety LEAGUE

Mer Helps the Habit of Clean Teeth, Sweet Breath, Satin Skin, Hair Health
MER
Dentifrice, Lotion, Cream for Sick Skin, Soap, Shampoo
ECONOMICAL TO USE
TRIAL AND FULL SIZES AT DRUG AND DEPT. STORES

Issue No. 17—'35

RELIEVE PERIODIC PAIN



IF you suffer periodic pain and discomfort, try Lydia E. Pinkham's Tablets. In most cases they bring welcome relief. As Mrs. Caroline Newman says, "They ease the pain". Mrs. Raymond Chaput, Route 4, Tilbury, Ont. says, "I suffered something terrible. Had such backaches and headaches I was worn out. Your Tablets helped me". Let them help you, too. *Ask your druggist.*

Lydia E. Pinkham's TABLETS

$144.50 return fare THIRD CLASS TO EUROPE



3rd. The Value CLASS

Cosy public rooms and cabins . . excellent food and plenty of it . . good sun decks . . happy days of sport and fun . . fine steady ships.

Apply to your local agent or to 217 Bay Street (Elgin 3471) TORONTO

Ask about the Reduced Excursion Rates, for sailings until April 30th, allowing 15 days in Europe.

T-2

CUNARD WHITE STAR LIMITED
ANCHOR-DONALDSON



Woman's World

By Mair M. Morgan

THE PERFECT DINNER

A famous hostess was interviewed the other day on the secrets of her success.

"Why is it," she was asked, "that your dinner parties seem so effortless and to run just like clockwork?"

The lady answered the question by asking another.

"Do they?" she queried, "well, to tell the honest truth, I find myself working just as hard planning and preparing in advance, and keeping an eagle eye out during the meal, as I did for the first dinner party I ever gave here as a bride."

Correct Service

It isn't only interesting food and interesting company that makes for a third element which must be present to lift that dinner to the plane of perfection. That third element is—correct service. Service of a dinner does not have to be elaborate in order to be correct. It can be correct with just one to wait, or with members of the family and their guests alone. Perfection is a matter of quality, rather than quantity.

If genius be defined as "an infinite capacity for taking pains," then the art of serving food correctly can be defined as "earnest thought and close attention to numerous details—big and little." In fact there are at least 57 such details, divided up about as follows. Dining Room, 3; Table, 7; Silver, 7; Glasses, 2; Napkins, 2; Accessories, 6; Service Table, 5; Chairs, 1; Waitress, 5; Waiting, 14; Service, 5; Without Maid, 10.

If you want to make an interesting quick check-up, take a pencil and a piece of paper, and see how many details under each heading you can write down, then compare them with what follows.

1. The Dining Room

The room in which a meal is served is important. Its temperature and ventilation are points which must not be overlooked. The lights must be studied and so arranged as to avoid a glare, be the glare from the lights themselves or their reflections on glasses and silverware. If candles are employed, there should be enough of them to give adequate illumination, and their height including the holders and their arrangement should be in relation to other decorations and the convenience of those at table. Temperature, ventilation and illumination all bear directly on the success of a dinner.

2. The Table

The table should be sufficiently large to permit serving guests comfortably. 18 or 20 inches is a good width for each cover. There should be no crowding. A silence-cloth should be used under the tablecloth. Lay the cloth with the centre fold up and in the exact centre of the table, which incidentally suggests a hint on proper laundering and ironing, so the centre fold will come up correctly. The height of the table decorations must be gauged skillfully, for if too high they are awkward and if too low are monotonous. Avoid overdecoration, and do not allow the table to look heavy or crowded. Bear in mind the color scheme of the room as well as the colors of the different foods to be served. If it is a seasonal party, select flowers, placecards, and other little decorations, appropriately. If circumstances suggest that the bare table be used, it should be very carefully polished befor the doilies or runners are placed.

3. Silver

The largest plate to be used, should be taken as the measure for correct placing of the silver. The position of the silver should not be disturbed during the serving of the meal. Uniformity of arrangement of silver, glasses, napkin, and dishes should be worked out and followed carefully. "Right-handed" silver is placed at the right, such as knives and spoons, and "left-handed" at the left, such as forks, with the exception of the oyster fork which goes to the extreme right. Place silver in order of use, working from outside to edge of plate. If, for a given course, the salad or dessert fork is the only piece of silver at the table, it may be placed on the right.

4 Glasses

Glasses are placed at the right, at or near the tip of the knife. If other beverages in addition to water are to be served, glasses for them are placed at an angle to the water glass, angle and arrangement depending on number and style.

5. Napkins

At a formal meal, place napkin on service plate. At informal meals, place napkin between knife and fork, or at extreme left of fork. In either event, place open end of napkin towards guest.

6. Accessories

Place salt and pepper shaker where they may be reached easily. The carving knife may be placed on table at right of platter; carving fork on left, and gravy spoon to right of knife, for an informal dinner. If a formal meal, these will be on serving table. If a knife sharpener is used, place to left of serving fork and remove as soon as used. Rests for these utensils may be placed to right or left of platter.

7. Service Table

Laying of the service table, or buffet, is important. If possible, have covered to match the table linen. Have duplicate of each piece of silver used on table, on service table, in fact several duplicates if possible. There should also be an extra glass and napkin or two. A napkin and plate for crumbing are also required. Butter, bread, etc., cream, sugar, bonbons, and nuts, may be placed on service table.

8. Chairs

Have chairs in neat rows, or if table is oval shape have chairs in harmonious relation to each other, far enough from table edge so that one may be seated with little effort. When checking over the chair arrangement, is a good time for a last check-up on dishes and silver in relation to the menu to make sure nothing is missing.

9. Waitress

A competent waitress or attendant is essential to the smooth running of a formal meal. The perfect waiter of either sex is the one whose presence is not felt in the dining room. Guests should be conscious of the perfect service, rather than of the individual rendering it. The wants of the guests should be observed and supplied before they can be made known. The waitress should stand where the hostess can easily signal her. The waitress is silent unless asked a question, and seemingly deaf to all conversation.

10. Waiting

Waiting is regarded by its expert practitioners as a profession, and no one is more critical of correct service than the true waiter. Some of the fundamental rules of the craft that are practical for domestic use are: uniform, or livery, or aprons and cap, are selected and provided by employer (the housewife); rubber heels on comfortable shoes are advisable; careful attention should be given to hair and hands; wash hands before laying the table, and again before handling food; use tray for carrying silver, glasses and dishes to lay table; handle cups by handles, and glasses by bottoms; handle all silver by handles, and avoid finger marks; do not let fingers come over edge of glasses under any circumstances; use a folded napkin when dishes are hot or when dishes are so small that the hand would be seen; never fill water glass more than three-fourths, and for a formal dinner at home chill the water with ice cubes in a pitcher or bottle on the service table but do not put cubes in glass; after guests are seated, never remove glass from table to refill it, but pour from bottle slowly and have napkin folded around neck of bottle to catch any drops; just before the dessert course, crumb the table with napkin and plate, but going only to those places that need this attention; bread and butter plates are not used at strictly formal dinners, but if used, place butter pats in upper left-hand corner of plate just inside the rim; hot rolls are placed in folded napkins and corner is turned back as dish is served to each guest, and be sure to replenish supply as soon as it begins to diminish on plate; as a general rule, serve from the left with the left hand, except beverages which are served from the right, and remove soiled articles from right with right hand.

11. Service

The hostess is sometimes served first, as this enables her to give signal to begin as soon as her first guests are served. By being served first, hostess can also check for correct flavors of foods and she will use the correct utensil for each course. It is quite correct for the guests of honor to be served first, the rank of the guest, the formality of the meal, and similar factors helping to determine this. Regardless of who is served first, the hostess never finishes eating before all her guests are quite through.

12. Without A Maid

Dinners "en famille," or family service without a maid, can be very attractive provided merely that a few simple directions are observed. Avoid elaborate menus. Use a tea table, especially if it has two shelves and a drawer for silver, for service. Salad and dessert may be placed on this tea table, and later it may be used for soiled dishes from the main course. It is located most conveniently at right of hostess. In serving meat and vegetables, arrangement depends on whether one or more persons do the serving. If host serves the meat, place platter directly in front of him with plates at immediate left. If he is to serve one of the vegetables also, place dish at his right. If some other member of family serves the vegetables, host will pass plate with meat along left side of table to one serving vegetables, and plate is then passed along to person sitting at host's right. When host serves complete plate, the first is passed to right and succeeding plates to other ladies and then to man at right of hostess and so on, until all are served.

When tea or coffee is served, place container at right of hostess with sufficient room for one cup and saucer between container and her plate, the rest of the cups being placed at left with handles towards hostess, and creamer and sugar bowl directly in front of her plate. Accessories and special accompaniments to various courses are placed on table, and person nearest them pass them to the guests.

Actress Bride Of Famous Flier



Although they had broken their engagement by previous consent, Florence Desmond, British Actress, and Captain T. Campbell Black, who won fame in the recent England-Australia air race, reconsidered and were married recently in London. Photo shows the couple after the ceremony

HOME HINTS

Worn Linoleum

Watch for any tiny holes in the linoleum, and as soon as one appears pour a little hot parafin in it, smooth it over evenly with a knife, and let it harden. This will prevent the hole from enlarging.

* * *

Woollen Blankets

After washing and drying the woollen blankets, beat them well before storing. This will raise the fluff and give them a much better appearance.

* * *

Cocoa

It is found that cocoa is not sufficiently digestible, it can be made so by allowing it to cool, removing the globules of fat, and then reheating it.

* * *

Paint

If the lid of the paint can has been thrown away and there is some paint left over, try pouring melted parafine over the top of the paint. This will preserve the paint and keep it soft until ready to use again.

* * *

Soap Bubbles

When the children are blowing soap bubbles, place a drop or two of glycerin in the soapy water. The bubbles will not break so easily and will have more color.

Scouts Sold $134 Worth Of Apples

Simcoe — Simcoe troop of Boy Scouts, under Scoutmaster Jack Roxburgh, staged a very successful somewhat adverse weather, the apple day recently. In spite of the public responded generously to the appeal and the the total proceeds amounted to $134. A substantial sum will be netted to aid in the purchase of equipment and towards the cost of a summer camp.

Scouts Switzer and Whiteside won prizes for selling the most apples, while Cubs Tom and Alan Donnelly led their section. Martin Bros. kindly loaned their store as headquarters for the drive.

SUNDAY SCHOOL LESSON

LESSON V.—MAL 5

SIN, REPENTANCE AND FAITH — Luke, 15: 11-24.

GOLDEN TEXT—If we confess our sins, he is faithful and righteous to forgive us our sins, and to cleanse us from all unrighteousness.—I. John 1: 9.

THE LESSON IN ITS SETTING.

Time and place — The events recorded at the beginning of Isaiah occurred, approximately 760 B.C. The opening verses of the second chapter of Mark record an event occurring in the early summer of A.D. 28 at Capernaum. The parables recorded in the fifteenth chapter of Luke were uttered by Christ in January A.D. 30, in Peraea. The events of the second chapter of Acts occurred in Jerusalem, A.D. 30. The Epistle to the Romans was written, probably from the city of Corinth, by the Apostle Paul, A.D. 60.

"And he said, a certain man had two sons." A simple sentence of fact, but assumes at least three things: deep love, the love of a parent for his children, pride in his sons; hope for his sons.

"And the younger of them said to his father." The one that would, as a rule, be given his own way probably more than the other children of the family. "Father, give me the portion of thy substance that falleth to me." Each child got, according to Mosaic law, one portion, and the eldest got two portions (Deut. 21: 17); in this case the youngest got a third, and two-thirds remained the common property of father and elder son.

"And not many days after." He did not go the moment he had what he wanted. "The younger son gathered all together." To a tender soul, the things of the home life would have spoken eloquently of love and care; but they had no such voice for him. "And took his journey into a far country." What a pull the far country has for many a young man, and many a young woman, an invisible magnetism. One can live at home, and still be in a far country, away from God and from the way of honor and uprightness. "And there he wasted his substance." His assets included the strength of a young man, a munificent inheritance, religious training, a strong will and, no doubt, a winsome personality. "With riotous living." The word here translated riotous means abandoned, profligate, dissolute, with the idea of rushing headlong into wickedness.

"And when he had spent all." That is the inevitable issue of waste. "There arose a mighty famine in that country." One of the many ways in which God brings us back to himself is by bringing distress when we, as sinners, can least bear it. "And he began to be in want." Sin and Satan are man's greatest robbers (John 10: 8, 10), yet this phrase which speaks of suffering is the first real hopeful indication we have of this wretched man's possible recovery.

"And he went." He should have gone straight home. Pride kept him from doing so. "And joined himself to one of the citizens of that country." The verb means, literally, "to glue together, to cement," hence "to cleave to." He could have been in the affectionate embrace of his father; his wilfulness has driven him to cling desperately to a stranger. "And he sent him into his fields to feed swine." This was to a Hebrew the uttermost depths of degradation.

"And he would fain have filled his belly with the husks that the swine did eat." The husks won't satisfy. They may keep down the gnawing pangs of hunger, they may stay the appetite for the hour, but they do not nourish. Take any pleasure or pursuit that is ungodly, and you know that this is all it does. "And no man gave unto him." The imperfect active indicates continued refusal of any one to allow him even the food of the hogs."

"But when he came to himself." The suffering of hunger, a consciousness of failure and shame, hopelessness and loneliness, brings him back to himself, as a drunken man coming back to sobriety, a patient coming out of an anaesthetic. "He said How many hired servants of my father's have bread enough and to spare, and I perish here with hunger!" He has not sunk so low but that he can still say, "my father."

"I will arise." There were many things this young man could not do even if he wanted to, e.g., he could not by his own will power break his sinful habits. But he could arise. "And go to my father." He is going back to the place of love, back where he belonged, back to the place where he took the wrong road. "And will say unto him, Father, I have sinned against heaven, and in thy sight." Every sin is a sin against God as well as against man — because it injures the soul which God labors so diligently to preserve.

"I am no more worthy to be called thy son; make me as one if thy hired servants." A broken and a contrite heart, a spirit of true humility, unmistakably indicate the genuineness of his confession of sin.

"And he arose, and came to his father." This young man first had a change of heart, before he turned about and returned home. "But while he was yet afar off, his father saw him." This shows that the father had been looking for him to come back and was even looking at this very moment as he came in sight. "And was moved with compassion." Literally, compassion means to suffer with another. "And ran, and fell on his neck and kissed him." He did not win his father's love—that love had always been there. God loves us long before we love and obey him (I. John 4: 19).

"And the son said unto him, Father, I have sinned against heaven, and in thy sight: I am no more worthy to be called thy son. He went back to that hour, and said: What I thought right was wrong, and what I thought would be liberty has proved to be slavery.

"But the father said to his servants, Bring forth quickly the best robe and put it on him. Obliterate the traces of a wretched past as soon as possible. "And put a ring on his hand." It was not only a token that his love for him had never died, but it was a pledge that it should never die. "And shoes on his feet." The slaves wore no shoes.

"And bring the fatted calf and kill it, and let us eat, and make merry." Many believe that the slaying of this animal was a sacrifice, and that here we have hinted that atonement was made for the sin of the son.

"For this my son was dead." His abandonment to sin, losing himself to his family, his home, his better self, was death indeed (Romans 6: 13; Eph. 2: 15 5: 14; Rev. 3: 1). "And is alive again." It is God's great work, through Christ, to give eternal life to those who were dead in trespasses and sins (Romans 6: 4; 8: 11); Eph. 2: 5; Col. 2: 13) "He was lost." For the lost Christ came (Matthew 18: 11; Luke 19: 10). "And is found." The entire chapter is devoted to illustrating how God, through Christ, seeks out and finds the lost. "And they began to be merry." Nothing brings such joy as returning to God, to obedience to God's law, to accepting as Saviour God's only begotten son. See Matthew 2: 10; Luke 15: 7; Acts 8: 8.

"Affection is something over which we have no control. It is something you have or haven't, like red hair." —Clarence Buddington Kelland.

FU MANCHU By Sax Rohmer

THE ZYAT KISS.—Strange Suspicion.

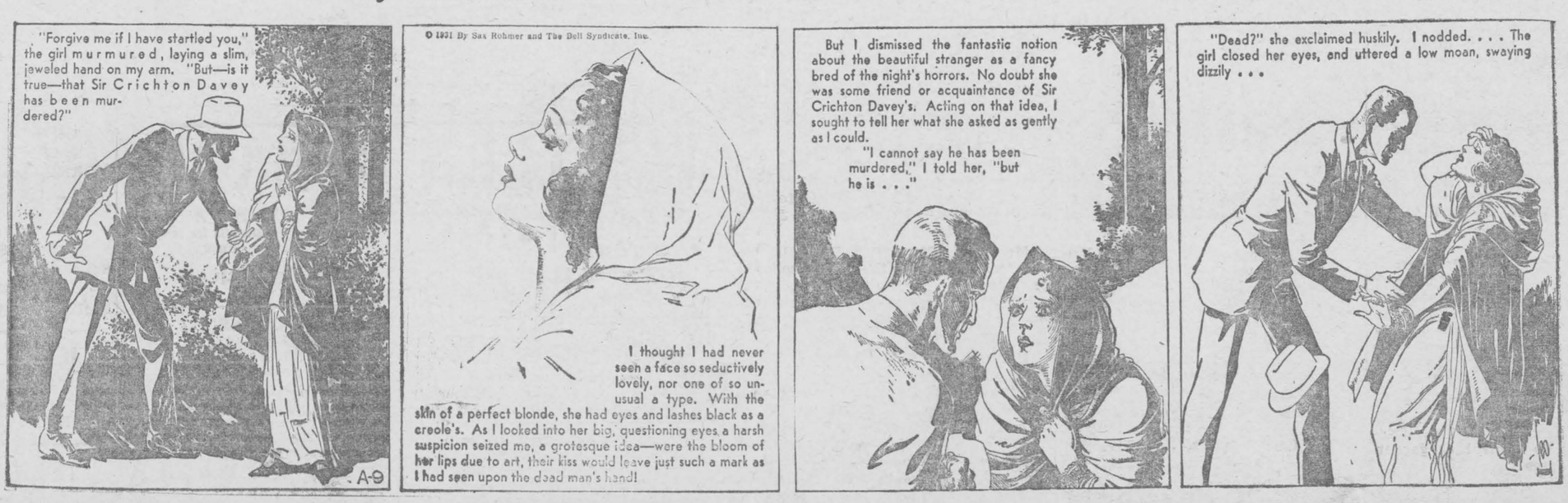

News And Information For The Busy Farmer

Furnished by the Ontario Department of Agriculture.

Beware of Weed Seeds in Manure

Weed seeds find their way to the manure pile through the digestive systems of animals and in bedding. When fresh manure is hauled out and spread on the land, viable weed seeds may be spread with it. If weeds are present, allow the manure to remain in the pile for at least one month before spreading, and thereby avoid the danger of increasing weed infestation.

The Modern Farmer

There is no question that the farmer's occupation is a skilled one. Many city dwellers have little idea of the amount of skill and detailed knowledge necessary for success in farming. This skll must take several forms. There is the manual dexterity and mechanical sense needed for operating both ordinary and modern farm machinery, and the knowledge required in dealing with horses and stock. Above all there is the udgment which decides the right moment to carry out this or that operation on any particular area of soil, and the managerial capacity to arrange operations and materials efficiently. The degree of forethought and skill demanded is much higher than is expected of the ordinary recipient of the basic wage for unskilled labor.

Choosing Fertilizers

This is the time of year when farmers are purchasing or considering the purchasing of fertilizers for the various farm crops.

Until quite recently, farmers who had not made a study of fertilizers usually depended upon the local fertilizer agent to advise them as to the particular analysis they should use, and unfortunately the advice from this source was not always in the farmer's best interest. A more acceptable source of information is now at the service of farmers, for Provincial Governments in Eastern Canada have in recent years set up fertilizer councils composed of leading authorities in agricultural chemistry, farmers who have a practical knowledge of the use of fertilizers, and representatives of fertilizer manufacturers. These councils publish recommendations as to the analyses most suitables for the various crops under the various soil conditions, and thus are performing a valuable service to farmers in assisting them to select fertilizers which promise the most economic returns.

The Farm Poultry Flock

Poultry is at last definitely recognized as one of the essential departments of every up-to-date farm where a program of mixed farming is carried on. Not only is it recognized as a necessary department of farm work, but more and more farmers are coming to realize that for the capital invested and labor involved there are few, if any, departments that give as high returns. For the mixed farm, general purpose breeds such as the Plymouth Rocks, which are good both for laying and for the production of market poultry, are recommended. A flock of a hundred such birds carefully managed are returning to many farmers a profit over cost of feed of from $200 to $500 a year, which is something not to be disdained by even the most successful farmers.

Jam Marketing Scheme

The Canada Jam Marketing Scheme which primarily affects the provinces of British Columbia, Ontario and Quebec, has been approved by Hon. Robert Weir, ominion Minister of Agriculture and the Governor-in-Council, upon the recommendation of the Dominion Marketing Board.

The Scheme has the support of manufacturers representing at least 90 per cent. of the volume of jams, jellies and marmalades produced in Canada. No opposition has been advanced by any fruit growers.

Under the Scheme, it is anticipated that the demoralized conditions which have prevailed in the marketing of jams, jellies and marmalades during the past several years will be corrected. These conditions which have existed have reacted to the disadvantage of jam manufacturers, fruit growers and consumers. It is expected that under the new regulations, the quality of the jam, which will be offered for sale, will be improved.

The Local Board is composed of fourteen members, namely nine manufacturers, three growers, one consumer representative, appointed by the Trades and Labour Congress of Canada, and a Chairman who has no financial interest in the jam business.

Horticultural Notes

(By John F. Clarke)

Garden roses should not be set out if soil is cold and muddy. Pruning is in order, cutting all dead wood from climbers. Hybrid Teas and Hybrid Perpetuals when pruned low will give large exhibition blooms. Well rotted manure may be lightly cultivated into the soil about rose bushes.

The burning of all rubbish cleaned out of the garden dead weeds, old foliage from perennials, rose and fruit tree prunings is highly advisable to assist in control of garden pests and diseases.

All plants wintered in cold-frames, pansies, roses, bulbs, perennials and rock plants, should be uncovered. Remove protection on a cloudy day.

Plant Tuberous Begonias in a box of soil lightened with leaf mould and sand. The side of tuber showing irregular cavity is the top. Plant just barely below the surface. Shade boxes from strong light.

It will be beneficial to beds of ferns and wild flowers to leave most of the rotting foliage of the past season on the ground to serve as a natural mulch.

Seasonable Garden Hints

(By John F. Clarke)

In dividing perennial phlox, discard the old centre. To control mildew attacking this plant, dust with sulphur when foliage is wet.

Lilium Henryi, Regale, Auratum and Speciosums may be planted safely in spring. Give good drainage and surround bulbs with sand. Do not permit them to come into contact with manure.

A light dressing of hydrated lime may be sprinkled over the Irises. No other fertilizer is necessary.

Air coldframes and hot beds on warm sunny days to prevent moisture from collecting and causing damping-off.

Shrubs and hedges will show appreciation of a good mulch of rotted manure, left on all year.

Soil for perennials should be prepared deeply and thoroughly with well-rotted manure incorporated at time of digging. Never crowd the plants. Arrange tall material at the back, medium in the centre and low perennials and annuals in front.

Soil i seed flats should be of a light, sandy nature. A porous soil of pulverized leaf mould and sand is advised. Sift the soil and fill to within half inch of the top. Fine seed should be sprinkled on surface and gently firmed in, while large seed may be lightly covered.

GOING TO RANGERS' SCHOOL

"Mike" McMahon, for the past five years the pivot of the Brockville junior hockey team, has received a letter from Lester Patrick, manager of the New York Rangers, of the National Hockey League, asking him to attend the fall training season of the Rangers in Winnipeg, Man.

McMahon stated he will likely take the trip to the Western city and tend the school carried on by the management of the Rangers, previous to the start of the National Hockey League season. The past winter was his last as a junior, he having graduated via the age limit route. During the past winter, McMahon received much favorable comment.

In addition to his hockey playing ability, he is also a better than average baseball player, and excelled in years past on the softball diamond.

ROWENA

W.C. Millar and son Harold, called on Mr. and Mrs. Morgan Seeley Saturday evening.

Mrs. J.C. Beckstead spent Wednesday with Mrs. Mackenzie Seeley.

Mr. and Mrs. Robert Kirker of McGregor's Corners, and Mrs. Lucas Lapier of Irena, took tea with Mr. and Mrs. Harold Lapier on Sunday.

Clayton Seeley has purchased a new Chrysler car.

Master Harry Seeley has returned home after spending the past week with his brother, Berton, of Glen Stewart.

A large number from here attended the funeral at Dundela on Monday afternoon of the late Mrs. Etta Robertson, whose death occurred last Friday at Chicago. Much sympathy is extended to the bereaved family.

Little Miss Lois Becksted, of Winchester Springs, is spending some time with her grandparents, Mr. and Mrs. J.C. Becksted.

STRADER'S HILL

Mr. and Mrs. Lloyd Miller, Morrisburg ,spent Tuesday with Mr. and Mrs. Herb. Hanson.

Mrs. Blanche Hanson with Mr. and Mrs. E.P. Foster, of Morrisburg, spent Tuesday in Cornwall.

Mr. and Mrs. Frank Hogaboam and son, Arnold, of Cass Bridge, spent Tuesday evening at Mr. Wilbert Strader's.

Miss Mary Strader spent a couple of days this week with her cousin, Miss Flossie Robinson of Elma.

Mr. Wm. Cooke of Cass Bridge, called at Mrs. Orlando Cooke's on Tuesday.

Mr. Ralph Turner and sister, Dorothy, called at Mr. Wilbert Strader's Wednesday afternoon.

Messrs Mahlon and Lyall Strader spent Wednesday in Ottawa.

Mr. John Bogart, of Elma spent a few days this week with Mr. Henry Hanson.

Miss Jean Strader spent Wednesday with Miss Evelyn Cooke.

Miss Alice Whitteker spent Thursday with her sister, Mrs. Cecil Hanson.

Mr. and Mrs. Bert Reddick and Annilee of Spencerville, had tea Friday evening with Mr. and Mrs. Guy Strader.

Mr. Phil Strader spent Thursday evening with Mr. Patrick Houlahan at Toyes Hill.

Mrs. Blanche Hanson and Mrs. Wilbert Strader called on Mrs. Geo. Foster Thursday evening.

Mr. and Mrs. E.P. Foster of Morrisburg, had supper Sunday evening at Mr. Cecil Hanson's.

Children Cry
FOR FLETCHER'S
CASTORIA

IN MEMORIAM

KENNEDY—In fond and loving memory of our dear mother, Mrs. George Kennedy, who departed this life on May 1, 1926.

Gone is the face we loved so dear,
Silent the voice we loved to hear,
Too far away for sight or speech,
But not too far for thoughts to reach.

As we think of you, dear mother,
And our hearts are sad with pain,
Oh! this earth would be a heaven
Could we but hear your voice again.

Oh! nine years ago you left us,
How we miss your loving face,
But you left us to remember
None on earth could fill your place.

Inserted by her daughters,
MRS. ARNOLD FADER,
MRS. ROY ROBINSON.

WANTED TO BUY

A Holstein Bull ready for service.
JOHN DUVALL,
ap Morrisburg, Ont., R.R. 1.

NOTICE

If the relatives of Fred J. Casselman, Watertown, N.Y., formerly of Morrisburg, communicate with Box 339, Morrisburg, they will learn something to their advantage.

MORTGAGE SALE

Under and by virtue of the Power of Sale contained in a certain mortgage which will be produced at the time of sale, there will be sold by Public Auction, at the Law Office of Arthur Flynn, in the Village of Morrisburg, Saturday the 4th May, 1935, at the hour of 2 o'clock in the afternoon, the following lands and premises:

All and Singular that certain parcel or tract of land and premises situate, lying and being in the Township of Matilda, in the County of Dundas and Province of Ontario, and being composed of the East half of lot number Seven and the South ten acres of the East half of the West half of lot number Seven, both in the First Concession of the said Township North of the Provincial Highway.

This is a first class dairy farm situated on Provincial Highway No. 2 three and one-half miles from Morrisburg. On the premises there is a fine large stone residence with modern conveniences in a first class state of repair. Also good outbuildings and barns and large orchard. There are approximately 30 acres of fine timbrland. The soil is a good clay loam.

TERMS—Ten per cent. of the sale price shall be paid to the Vendor's Solicitor on the day of sale, and the balance within thirty days thereafter without interest. The property will be offered subject to a reserved bid.

For further particulars and conditions of sale apply to the undersigned.

ARTHUR FLYNN,
Morrisburg, Ontario,
Vendor's Solicitor.

AULTSVILLE PUBLIC SCHOOL

SENIOR ROOM

Sr. IV—Muriel Winters 87H, Jean Rombough 85.2H, Rex Robertson 82.8H, Viola Crites 80.6H, Vaughn Beckstead 78H, Isabel Morrison 74.6, Anita Germaine A.

Jr. IV—Gordon Jarvis 92.6H, Harry Canough 87.2H, Agnes Price 81H, Isabel Evans 78.8H, Kenneth Shaver 77.4H, Grace Edwards 70.4, Robert Hollister 69, George Hickey A.

Sr. 111—Nora Carey 78H, Clarence Wuttunnee 58, Glenn Crites 56.5, Keith Reddick 42.

Jr. 111—James Winters 82H, Gordon Canough 75H, Ovida Strange 71.7, Junior Hagerman 71.7, Fred Evans 67.5, Garth Shaver 67.2, Judith Markell 49, Phyllis Jarvis A, Mona Beckstead A.

J. WINSTON McMARTIN, Prin.

S. S. 22, WILLIAMSBURG

April report. Names in order of merit.

Sr. IV—Verna Wells, Delbert Sudds.

Jr. 1V—Roscoe Schwerdtfeger, Claud Crowder, Errington Casselman

Sr. 111—Thelma Sudds, Jean Dafoe, James Styles, Kenneth Sudds, Adena Crites.

Jr. 111—Flossie Schell, Duane Beckstead, Fred Casselman, Carl Schwerdtfeger and Lyle Reddick (equal), Rae Beckstead.

Sr. 11—Albert Casselman, Russell Schwerdtfeger, Delbert Casselman, Lyle Stata, Ruth Cassel, Dorothy Cassell.

Jr. 11—Paul Schwerdtfeger, Jean Sudds, Harold Crites, Jack Sudds.

Jr. 1—Edwin Casselman, Earl Wells, Gladys Casselman, Doris Beckstead, Erwin Casselman.

Sr. Primer—Raymond Schwerdtfeger, Kenneth Prunner, Ruby Crites

Jr. Primer—Jean Casselman.

MABEL G. DENNISON, Teacher.

CHURCH ROAD

Mr. J.P. Wert, Ottawa, was a caller in this vicinity last week.

Mrs. Wm. Dafoe and daughter Jean spent last week with the former's parents, Mr. and Mrs. John Froats, Mariatown.

Mr. W.J. Stewart, I.P.S., Winchester, called at the local school on Tuesday.

Miss Nellie Barkley, Glen Becker, visited Mr. and Mrs. W.M. Styles the past week.

Mr. and Mrs. S. Casselman, Finch, were guests of Mr. and Mrs. Jas. J. Styles Sunday afternoon.

Mr. and Mrs. George Barkley, of Winchester, were guests of Mr. and Mrs. Archie Crowder on Sunday.

Mr. Theodore Barkley, Glen Becker, called on friends here the first of the week.

Mr. and Mrs. Corrie Brown, Williamsburg, called on friends here on Sunday evening.

Mr. and Mrs. Henry Schwerdfeger and family spent last Thursday with friends in Morrisburg.

Mrs. R.C. Casselman and son Robert, Massena; Mrs. J.A. Wells, Syracuse; Mrs. J.J. Styles and granddaughter, Mary Evelyn Styles, spent last Thursday with Mr. and Mrs. J. M. Beckstead, Cedar Grove.

FOR SALE

Desirable tenement block in the Village of Morrisburg, well and fully rented, for cash or upon reasonable terms to a substantial buyer.

For full particulars apply to

HOWARD O. HESSELL,
Barrister,
tf c Morrisburg, Ont.

WANTED

Any kind of house work, by the day or hour; laundry, or plain sewing.

MRS. FLORENCE NICHOLS,
bp East Main St., Morrisburg.

FOR SALE

Certified Green Mountain Seed Potatoes.

E.H. ROBERTSON,
bc Iroquois, Ont.

NOTICE TO CREDITORS

In the Estate of David Johnston, late of the Village of Morrisburg in the County of Dundas, gentleman, deceased.

NOTICE is hereby given that all parties having claims against the Estate of David Johnston, late of the Village of Morrisburg, who died on or about the 26th April, 1935, are required to send full particulars of their claims, duly verified to the undersigned, Solicitor for the Executor, Albert Edgerton, on or before the 20th May, 1935.

And Notice is further given that immediately after said last mentioned date, the said Executor will distribute the assets of the said Estate, having regard only to the claims of which he shall then have notice.

ARTHUR FLYNN,
Morrisburg Ontario,
cc Solicitor for Executor.

FOR SALE

400 bushels Seed Oats and Two-rowed Barley, mixed. $1.50 cwt. Will yield 60 bus. to an acre.

Apply
GEO F. ZERON,
ap R.R. 1, Morrisburg.

HORSE FOR SALE

A good general purpose Horse, broken single and double, 5 years old in June, for sale at reasonable price.

ELLIS CASSELMAN,
bp R.R. 2, Williamsburg.

MAN WANTED

To HANDLE WATKINS FLY SPRAY

Local rural route available for reliable man, between 25 and 45, handling Watkins Famous Fly Spray, Stock and Poultry Tonics, Spices, Extracts, Medicines, Soaps, etc. Car needed. Credit furnished. Apply immediately.

The J.R. WATKINS COMPANY,
2177 Masson St.
cc Montreal, Que.

FOR SALE

Choice mixed wood for sale.

Apply
M.J. CASSELMAN,
tf c Phone 172

FOR SALE

Two desirable lots on Canal Front.

Apply
R.G. FETTERLY,
bc Morrisburg, Ont.

REAL ESTATE DEVELOPMENT IN MORRISBURG AND DISTRICT

Those desiring to locate in and around Morrisburg, to purchase Homes or Factory Sites, kindly communicate for particulars.

Owners wishing to sell Homes, Farms or Suitable Industrial Sites, write prices, terms and locations to be listed For Sale at the Chamber of Commerce. An impetus in Real Estate and Construction of Buildings will improve general conditions in this district.

GEORGE D. HOWITH,
President — Secretary,
Morrisburg Chamber of Commerce.

FORD TRUCK

With Anthony Power Hoist and Anthony Steel Dump Body —32x6 heavy duty tires, 10-ply; racks to change to stake body are also included. This truck has been run only 8,600 miles, just half of this distance loaded. It is like new. Price $790.00

Forty Used Cars on Sale

BEACOCK & CO.

King at Kincaid St., Brockville

For fire protection — appearance—permanence and economy — roof with STATITE ECONOMY ROOFING. Made in "Council Standard" — the best grade of metal roofing sold in Canada — "Superior" and "Redcliffe" brands, from sheets 36 inches wide by 6-7-8-9 and 10 feet long. STATITE is easy to erect — for new roofs or re-roofing. Write for a sample.



Eastern Steel Products
Limited
1335 DELORIMIER AVE, MONTREAL
MONTREAL PRESTON TORONTO

WESTERN CANADA

Special Bargain **EXCURSIONS** From All Stations in the East

GOING DAILY - MAY 15 to 28 inclusive

Return Limit: 30 days

Round Trip Coach Fares from MORRISBURG to:—	
WINNIPEG	$ 25.55
SASKATOON	$ 35.00
EDMONTON	$ 41.60
VANCOUVER	$ 55.55

Correspondingly low fares to other Western Canada points.

Above fares, approximately 1c per mile, good in coaches only. Where sleeping car space is required, the following slightly higher fares apply:
(a) Tourist Sleeping Cars at approximately 1¼c per mile, plus regular berth rate.
(b) Standard Sleeping Cars at approximately 1½c per mile, plus regular berth rate.

BAGGAGE CHECKED. Stopovers at Port Arthur, Armstrong and west.

Tickets, Sleeping Car reservations, and all information from any agent. M95

CANADIAN NATIONAL

LOW FARES
KING'S SILVER JUBILEE
FARE AND ONE-QUARTER
FOR THE ROUND TRIP

Tickets good going from noon Friday, May 3rd, until 2 p.m., Monday, May 6th.

RETURN LIMIT to leave destination not later than midnight, Tuesday, May 7th.

MINIMUM SPECIAL FARE
Adults - 50c Children - 25c

Further information from agents

CANADIAN NATIONAL

The Morrisburg Leader

SUBSCRIPTION RATES

$1.50 per year, strictly in advance to any address in Canada; when not paid within three months, $2.00 per year to any address in Canada. Foreign subscriptions, $2.00 in advance. All subscriptions date from the first day of the month.

ADVERTISING RATES

Display or open advertisements, one insertion, 50c per inch; second and following insertions, 35c per inch; 200 inches and over, by contract, not over one year, 20c per inch. All Legal, Government and Municipal Display Advertisements will be charged at 50c per inch, regardless of number of inches or number of insertions.

200 inches or more must be reserved at time of making contract in order to earn the 20c per inch rate, and no rebate will be allowed the advertiser, should more than 200 inches be taken out within one year, without having been reserved by contract.

Should the advertiser fail to take out the number of inches contracted for, the amount of space used will be charged at the regular card rate in force at the time of making contract.

Lost, Found, To Let, Wanted, Articles for Sale, etc., 5 lines and less, first insertion, 50c; each subsequent insertion, 35c.

Government, Legal and Municipal Notices, By-Laws, Election Readers, etc., 15c per line for the first insertion; 10c per line for each subsequent insertion; 12 lines to the inch.

Advertisements ordered for insertion without instruction will be published until instructions are received to discontinue same.

Notwithstanding anything to the contrary that may appear in any contract, cuts left in our possession more than 30 days after date of insertion, will be destroyed.

THE LEADER PUBLISHING CO.,
LEO LAURIN, Ed. & Mgr.
Morrisburg, Jan. 22, 1935.

"The Service of Sight"

J. Miles Whitteker
OPTOMETRIST

Specialist in Correcting Defective Vision and Eye-Strain.
HOURS:
9 to 12 a.m.; 1.30 to 5.30 p.m.
Saturdays, 9-12 a.m.
Evenings by Appointment
PHONES:
Office, 18W Residence, 18J
MORRISBURG, ONT

WARD REDDICK, M.B. (Tor.)
PHYSICIAN AND SURGEON AND ELECTRO THERAPY
Office Hours: 9-10 A.M.; 2-4 P.M.; 7-8 P.M., and by Appointment
MORRISBURG — ONTARIO
Main Street. Phone 188.

DR. CURRIE
DENTIST
Office over Bradfield's—Phone 150
MODERN X-RAY EQUIPMENT
MORRISBURG — ONTARIO

A. L. CREWSON, M.D. C.M.
(McGILL) L.M.C.C.
EYE, EAR, NOSE and THROAT
Office Open: 9-12, 1-5; Sat. 9-12.
OFFICE:
122 Sydney Str., CORNWALL.
MORRISBURG:
Tuesday Evenings from 7.00 p.m.

ARTHUR FLYNN
BARRISTER, Etc.
MORRISBURG — ONTARIO

R. F. LYLE
Barrister, Solicitor, Notary, Etc.
Solicitor for Village of Morrisburg
Barry Block, Main Street,
MORRISBURG — ONTARIO

H. O. HESSELL
Barrister, Solicitor, Notary Public
Law Office:
MORRISBURG — ONTARIO

THE RAMSAY COMPANY
Registered Patent and Trade-Mark Attorneys.
Free Information, Any Country.
273 Bank Str., OTTAWA, CANADA.

Our Correspondents

WILLIAMSBURG

Mrs. J.D. Becksted, Mrs. Jessie Seekings and children, Katherine, Jessie and James, visited the former's sister, Mrs. J.C. Payne, one day last week.

Guests at "Sunny Brook Farm" were: Mr. and Mrs. J.C. Fetterly, June and Jack of Oshawa, Mr. and Mrs. J.W. McIntosh, Mary and Douglas, and Mrs. Alice Strader, of Ottawa.

Miss Clara Hill of Mattawa, and Miss Rose Hill of Ottawa Normal School, have returned to their respective duties, after spending the Easter holidays at their parental home.

Miss Hilda Merkley, of Queen's University, has returned home for the summer holidays.

Miss Florence McIntosh is visiting friends in Ottawa this week.

The Misses Barkley, of New York State, are visiting their cousins, the Misses Edna and Gladys Cunningham.

Miss Edna McIntosh visited Miss Lee McMillan at Elma, a couple of days last week.

The funeral service of the late Reuben Schell took place on Sunday morning from the Brinston vault to the United Church, Williamsburg. Service was conducted by Rev. C.A. Adey, and interment was made in Williamsburg cemetery. The deceased was in his 81st year, and until the death of his wife a few years ago, had lived in Willamsburg. Recently he had lived with his son Howard, at Ottawa. He leaves to mourn his loss, two sons, Howard, of Ottawa, and Earl, of Detroit.

W. M. S. THANKOFFERING

The W.M.S. of Williamsburg held their annual Easter Thankoffering service on Sunday evening. The ladies took complete charge of the service, with Mrs. Seaton of Shanly acting as special speaker of the evening. She brought a very inspiring message, choosing as her topic, "Christianity vs. Paganism". Mrs. Pat Henophy rendered a very beautiful solo, "My Mansion on High".

BOUCKS HILL

Mr. and Mrs. Howard Duvall and Madeline, and Nr. Hilas Herriman of Morrisburg, spent the holidays with Mr. and Mrs. Elgin Herriman.

Mrs. Ed. Cameron of Morrisburg, visited at Mr. T.C. Merkley's on Wednesday.

Mr. and Mrs. Albert Utman, Clarice and Keith, Ross Foulds, and Mrs. Ed. Cameron of Morrisburg, called at Mrs. N. Merkley's on Wednesday evening.

Mr. and Mrs. Garfield McIntosh and family, and Mrs. Preston McIntosh of Winchester Springs, were recent visitors a tMr. Carmen Johnson's.

Mr. and Mrs. Walter Garlough and Ethel, and Miss Velma Casselman, spent Thursday in Cornwall.

Mrs. Jacob Whittaker and Miss Kathleen Whittaker spent Thursday evening with Mrs. N. Merkley.

Mrs. Julia Barrigar of Winchester Springs, spent a few days recently with her brother Mr. T.C. Merkley.

Mr. Francis Carr spent the holidays with his cousin, Mr. Basil Watson of Madrid, N.Y.

Miss Luella McPherson and Mr. Lorne McPherson were callers at Mr. T.C. Merkley's on Wednesday.

Miss Evelyn McMillan of Elma, was a recent visitor at Mrs. Ralph McMillan's.

Mrs. N. Merkley and Dorothy, and Mrs. Lloyd Hess, called at Mr. A. Utman's, Morrisburg, on Thursday.

Mrs. Julia Barrigar of Winchester Springs visited her niece, Mrs. Lloyd Hess, on Saturday.

Mr. and Mrs. Will Lane spent Saturday evening with Mr. T.C. Merkley.

Mr. and Mrs. Geo. Brooks spent Wednesday with Mr. and Mrs. Jim Brooks.

Miss Ethel Garlough spent a few days with Mr. and Mrs. Henry Garlough, Elma.

Mr. and Mrs. Arnold Garlough spent Sunday with Mr. and Mrs. Burrill Robinson.

Mr. and Mrs. Lloyd Hess called at Mr. Henry Garlough's and Mr. Frank Hess's of Elma, on Sunday.

Mrs. Will Lane spent Friday evening with Mrs. N. Merkley.

Mr. and Mrs. Ed. Casselman spent Wednesday evening with Mr. and Mrs. Carmen Johnson.

Born—To Mr. and Mrs. Clifford Casselman, on April 29, a daughter.

Mr. and Mrs. Stephen Merkley, Mr. and Mrs. Hadwin Merkley and daughter Beverly, of Madrid, N.Y., were guests of Mr. and Mrs. T.C. Merkley on Sunday.

Dr. Gross and Mrs. Gross of Winchester, were callers at Mr. T.C. Merkley's on Friday evening.

GALLINGERTOWN

Miss Mary Alguire returned home on Sunday, after spending a week with friends in Cornwall.

Mr. and Mrs. Fred C. Gallinger and family were guests at George Weagant's on the 21st.

Miss Grace Froats spent a week recently in Cornwall.

Mr. and Mrs. Calvin Gallinger and son Oliver, were guests at the home of Mr. and Mrs. Ernest Styles and Elva.

Mrs. Canmi Froats spent Easter week with her daughter, Mrs. Allan Campbell and Mr. Campbell.

Mr. and Mrs. Silas Cooke and son Verlon, of Cornwall, and Mrs. Henry Warner of Rochester, N.Y., were guests of Mr. and Mrs. David Alguire on Sunday last.

Mr. C. Gallinger was the guest of Mr. and Mrs. John Wells and family at Riverside on Wednesday of last week.

Mrs. Percy Gallinger, Grant and Chloe, were guests at Geo. McNairn's on the 24th.

Mr. George Weagant, Lois, Ruth and Doris, and Mr A.W. Weagant of Archer, were callers at John Hanna's on Wednesday of last week.

A few from here attended the party at Percy Prunner's on Friday evening.

CEDAR GROVE

Mrs. W.A. Wereley is spending this week in Perth, the guest of Miss JeJan Armstrong.

Mr. Ken Hanna of Finch, called at the home of Frank Dafoe on Monday.

Mr. and Mrs. W. Duprau and son of Poughkeepsie, Miss Dorothy Swerdfeger, 3rd Avenue, recently visited Mr. and Mrs Fred Dafoe and Miss Greta.

Mrs. Frank McConnell spent Wednesday in Williamstown, and attended the Presbyterial as a delegate of W.M.S.

Visitors of Mr. and Mrs. M. Beckstead on Thursday were: Mrs. Arthur Wells, Syracuse; Mrs. Lottie Casselman and son Bert, Massena; Mrs. Styles and grand daughter May, of Riverside.

Mr. and Mrs. Frank Dafoe and family were callers of Mr. and Mrs. Milton Countryman, Bush Glen, on Sunday evening.

Mr. and Mrs. J. Beaupre and Miss Jean were Sunday guests of Mr. and Mrs. Sim Crites, Gallingertown.

Mr. Howard Dafoe spent the week end in Ottawa, the guest of Mrs. M. Hollister and son, Allan.

Miss Jean Armstrong of Perth, visited Mr. and Mrs. W.A. Wereley on Friday.

Mrs. Lillie Dafoe called on Miss Martha Gallinger, Gallingertown, on Sunday evening.

Visitors of Mr. and Mrs. G.S. Dafoe were: Mr. and Mrs. Seddon and family of Cornwall; Mrs M. Hollister and son Allan, Ottawa.

Recent guests of Mr. and Mrs. Frank McConnell and Miss Muriel were: Miss Lena Gallinger, Miss Fern Gallinger, Mr. C. Weagant, Mr C. McConnell of Aultsville, Mr. and Mrs. Cecil McConnell and family of Massena, Miss Grace McMillan of Finch.

Mr. and Mrs. M. Beckstead and family visited Mr. and Mrs. Frank Donnelly, Croils Island, Sunday.

Miss Lenie Dafoe, who spent Easter week in Ottawa, returned home

Mr. and Mrs. Wilbert Crites, of Aultsville, spent Sunday p.m. with Mr. and Mrs. Milton Crites.

Mr. and Mrs. Cecil Gove visited friends in Sandtown last week.

Messrs Sim Empey and Cecil Empey spent Monday in Ottawa.

McGREGOR'S CORNERS

Mr. and Mrs. Rob. Kirker and family spent Easter Sunday with Mrs. Alex Kirker and family of Inkerman.

Mr. Hamilton of Vancamps, called on his daughter, Mrs. Jos. Trotter, on Thursday last.

Mr. Kenneth Fader of Iroquois and Mr. Clifford Fader of Hanesville, spent a couple of days this past week with Mr. and Mrs. Roy Robinson.

Miss Dena Kirker spent a few days last week with Mr. and Mrs. Harold Clarke, Inkerman.

A number from here attended the play at Hanesville on Friday evening last. Everyone reports a good time.

Mr. and Mrs. Chester McDermott and family, accompanied by Mr. Harry Warren of Glen Stewart, called on Mr. and Mrs. Roy Robinson on Sunday last.

PLEASANT VALLEY

The W.A. held their regular monthly meeting at the home of Mrs. Sam R. Hamilton on Friday evening. Mrs. Hilliard Gilmer took charge of the meeting. It being the Easter meeting, all papers and hymns dealt with that theme. The Misses Annie and Irene Gilmer sang a duet, "He Was Nailed to the Cross," Mrs. S.R. Hamilton being the accompanist. Afterward lunch was served.

BRINSTON

Basil Strader has Messrs Ralph Adams and Bert Johnston engaged remodelling his residence.

A number from here attended the funeral of Mrs. Etta Robertson, (nee Etta Cooper), who died at the home of her aunt in Chicago, on Friday Apr. 26th. Funeral service was held at the home of her uncle, Rankin Cooper, Dundela, on Monday at 2.30 p.m. Interment in Dundela cemetery.

Ralph Ennis treated himself to a new Dodge car this week.

Stanley Merkley arrived on Friday night with several news cars. Stanley is doing a rushing business these days—see what he has in a car before you buy.

H.R. Wallace attended the funeral of his aunt, Mrs. L.C. Patterson, in Kemptville on Friday.

Mrs. T.A. Brinston is on the sick list.

Mrs. Joseph Coons is spending a few weeks with her daughter, Mrs. B.J. Weegar, of Almonte.

Mr. and Mrs. Trowbridge of Ottawa spent Sunday with Mrs. Everett Ault.

The funeral of the late Reuben Schell, formerly of Williamsburg, was held from Wallace Funera Parlors on Sunday April 28th, at 10 a.m, to Williamsburg United Church where service was conducted by Rev. C.A. Adey. Interment in Williamsburg cemetery.

Wallace's Congoleum Guessing Contest starts Saturday, May 4th, and continues for one week. Call and make your guess. The winner will be announced on Saturday evening, May 11th.

HANESVILLE

Miss Estella Irvine has returned to her school in Williamsburg, after spending her Easter holidays with her parents, Mr. and Mrs. O.A. Irvine.

Mr. and Mrs. Arnold Fader and Johnson sundayed with Mr. and Mrs. Morris Serviss.

The young people held a social evening at the home of Mr. and Mrs John Banford on Tuesday evening, April 23. A good crowd attended. Mrs. Floyd Shaver took charge of the social period and Mr. Willard Steinberg the citizenship. The next meeting will be held in the church.

The play entitled "The Road Back" was held in the new church hall on Friday evening, Apr. 26th. A good crowd attended, and the characters took their parts well. They were as follows: Pa Fowler, Arnold Fader, Ma Fowler, Mrs. Harvey Johnson; Milly and Jennie Fowler, daughters, Alice Irvine and Florence Waddell; George Fowler, only son, Alexander Banford; Mrs. Blinders, the gossipy neighbour, Mrs. Jno. Fossitt; Arthur McLeod, a friend of Jenny, Ross Anderson; Blake Chester, in love with Milly, Willard Steinberg; Mr. Harrison , Jenny's employer, Floyd Shaver; Ben Fowler, pa's uncle from Arizona, Floyd Shaver; Mrs. Chester, Blake's mother, Mrs. Ross Anderson.

Mr. and Mrs. O.A. Irvine spent one day recently with Mrs. McGregor of Prescott.

Mrs. Donald Ulman and family have returned home, after spending a few days with her parents, Mr. and Mrs. Jas. Murdock.

Mrs. Joe Lennox, Roy and Nelda, spent Saturday with Mr. and Mrs. Arthur Fader.

Mr. Kenneth Fader has returned home, after spending a few days with his cousin, Clifford.

ARCHER

Born—To Mr. and Mrs. Merton O'Shaughnessy, on April 27th, a daughter.

Mr. Shalor Heagle spent Tuesday in Montreal.

Mr. A.W. Weagant spent a day recently with Mr. and Mrs. Clarence Baker.

Mr. and Mrs. Roy Cunningham and son Glenn were in Finch on Sunday.

Mrs. Percy Gallinger, Mrs. Geo. Dennison, Mrs. Roy Cunningham spent an afternoon recently with Mrs John Warren.

Mr. and Mrs. Joe Heagle visited friends at Dunbar on Sunday.

Mr. and Mrs. P. Gallinger were recent guests of Mr. and Mrs. R. Donnelly, Aultsville.

Mr. O. Lane of Aultsville, was a business caler in this section during the week.

Mrs. E. Dennison and daughter Mabel, spent a few days the latter part of the week with Mr. and Mrs. F. Runions and other friends in Cornwall.

Dr. E. Brown, of Aultsville, called in this locality on Saturday.

Mrs. H. Gallinger spent a few days last week with friends in Cornwall.

Mrs. M. O'Shaughnessy of Hoasic, is spending some time with her mother, Mrs. G. Weagant.

A few of the young people from here attended the party at Mr. P. Prunner's, Nudell Bush, on Friday evening.

Mr. Hubert Shaw has returned home after spending a few days in Williamsburg.

VILLAGE VIEW

Mr. and Mrs. Morley Casselman and family spent Sunday visiting friends in Iroquois.

Mr. and Mrs .Edward Deeks, Mr. Mason Deeks and Miss Josephine, and little Allan Wells spent Easter Sunday with Mr. and Mrs. Fred Deeks, Brinston.

Visittors at Wm. Mattice's home on Sunday were: Mr. and Mrs. Geo. Molton of Cardinal, Mr. and Mrs. Wilfred Mattice and family. of Morrisburg; Mr. and Mrs. Ed. Deeks.

Mr. Walter Merkley spent Wednesday with friends at Williamsburg this week.

Mr. Edward Deeks has returned home, after spending several days with his brother, Fred Deeks, at Brinston.

Mr. Ernie Wells returned to Aultsville for the week-end, where his mother has been ill recently.

Mr. Clarence Hutt spent Tuesday in Cornwall.

Mrs. Wm. Mattice is spending some aime at Mr. Leonard Barkley's home here.

Mr. and Mrs .Bud Weagant and daughter Colleen, spent Sunday afternoon calling on friends at Winchester Springs.

Mr. Clarence Hutt spent Sunday with Mr. and Mrs. Samuel Hutt, at Brinston.

Mr. Walter Merkley, Mr. Mason Deeks, Clarence Hutt and Miss Josephine Deeks spent Tuesday evening with friends at Brinston.

Mr. George Hess of Grantley, is spending some time at Frank Hess' home here.

Messrs Frank and George Hess were Sunday callers at Walter Merkley's home.

Mr. E. Wells spent Tuesday in Aultsville.

Mr. and Mrs Edward Deeks and little Allan Wells spent Wednesday with Mr. and Mrs. Wm. Ault, Irena.

S. S. No. 13, WILLIAMSBURG

April Report. Pass 240.

Sr. IV—Elva MacKenzie 319, Gerald Herriman 317, Marion Herriman 314, Lila Merkley 301, Clara Deeks 284, Rae Merkley 188A.

Jr. IV—Rae Weegar 306, Joye Dillabough 305, Ella Deeks 266.

Sr. III—Lois Robinson 318, Emerson Barkley 314, Grace Dillabough 310, Helen Lewis 307, Gerald McMillan 304.

Jr. III—Miriam Wallace 320, Barton Deeks 275, Lee Merkley 259, Arthur Thom 118A.

11—Margaret Wallace 298, Garnet Stata 278, Helen Barkley 266, Lee Hess 203, Lyle Hess 146, Garnet Harper 102, Bryce Clark 60A.

1—Florence Bouck, Edward Herriman, Melba Carruthers, Douglas Deeks.

Sr. Pr.—Margery Thom, Jack Wallace, Joyce MacKenzie.

Jr. Pr.—Rae Hess, Keith Hess.

OLIVE T. McINTOSH, Teacher.

NATIVE GALILEAN AND WIFE WILL SPEAK at WILLIAMSBURG



MADAME HABOUSH

Palestine has changed very little in the past 20 centuries. It is the same now as it was then—when the Master lived and walked among men. The pastoral life of the people is the same, their customs are the same, and they are the same, asserts Stephen A. Haboush, born in Galilee, Palestine, where he tended herds of sheep among the hills of Galilee, the same hills that were hallowed hy tbe Master.

This native Galilean comes to Williamsburg under the auspices of the Young Peoples Society of the United Church, for two appearances, during which he will bring inspiring messages from the Holy Lands, with exclusive motion pictures of the land of Immortals who lived and worked with the Master.

Mr. Haboush is a Galilean by birth He has looked upon the bright skies, the green hills, the olive groves, as they were two thousand years ago when the tremendous story of the four Gospels was happening. He was born to the mysticism and wonder of the East. It is his heritage. He grew up in the eternal hills still redolent of the mighty events that happened there.

He came to North America and was educated in North American Universities. Later he returned to Palestine, to the scenes of his youth. And he brought back to the new world a message, a message straight from the heart of the ancient and changeless Holy Land, a story that every North American and every Christian is inspired with.

His is the message of faith—the old faith of the fathers. To a modern and materialistic world, he brings the beauty and marvellous imagery of the world that was, the Holy Land of antiquity, and also the lives and characters of the Immortals. Mr. Haboush will speak **Sunday afternoon, May 5th, at 3** p.m., telling the story of his shepherd life in ancient Galilee. On Tuesday following, gives program.

He adds to his messages an unusual charm by the use of special motion pictures, enhanced by beautiful scenes in natural colour which appeared in the National Geographic Magazine. Mr. Haboush is the author of "My Shepherd Life in Galilee".

Wherever Mr. Haboush has appeared, whether it is before great North American Churches, Conferences, Assemblies, Schools and Colleges, before London audiences, or on the platform in the ancient city of Damascus, he has interpreted the Scriptures in the light of places and people. He brings to you the very breath of Scriptural times and places and people. Madam Haboush will assist in costumes and Oriental music.

SECOND AVENUE

Mr. A. Gallinger of Archer passed through our hamlet on Saturday, enroute to Morrisburg.

Mr. Clark Berton spent Saturday with friends at Riverside.

Mr. C.H. Phillips finished sawing Mr. Arthur Henry's large wood pile on Saturday afternoon.

Miss Ethel Henry and Miss Lola spent a couple of days with friends at the Capital.

Mr. and Mrs. Ernie McIntosh made a business trip to town one day this week.

Mr. Chas. Hart called in Morrisburg on Friday afternoon.

Mr. and Mrs. Lloyd Henry, accompanied by Mrs. A.J. Henry, visited at the home of Mr. and Mrs. O'Shaughnessy, Hoasic, recently.

Mr. and Mrs. Cora Hollister are spending a few days with friends at Massena, N.Y.

Callers in town on Saturday were: Mr. C.H. Phillips, John Berton, Mr. and Mrs. W.M. Baker, Aden Baker, Mr. Fred McIntosh, Raymond Prunner, Mr. Riley Shaver.

Mr. Harold Anderson is busy hauling his lumber home.

Mrs. Arthur Henry and little niece spent Easter Sunday with her daughter, Mrs. George O'Shaughnessy, of Hoasic.

Mr. Harold Dillabough, accompanied by Mrs. C.H. Phillips and Miss Marion, motored to Morrisburg on Tuesday.

Mr. Lloyd Phillips is spending his Easter holidays with friends in Morrisburg.

Mr. Harry Purcell, Miss Lola Henry, Miss Ethel and Mr. A.D. Smith spent Sunday afternoon in Ogdensburg and Morristown.

Mr. C.H. Phillips spent a few hours in Aultsville on Tuesday.

Mr. Harold Anderson called at Mr. A.J. Henry's on Tuesday.

Mr. and Mrs. Geo. Casselman were in Morrisburg recently.

Mr. and Mrs. Lloyd Henry, accompanied by Mr. and Mrs. E. McIntosh, motored to Finch on Sunday and spent the day with friends there.

Mr. Basil Elliott of Grantley, is at present visiting his sister, Mrs. Ernest McIntosh.

Mr. Cobie, of Morrisburg, passed through our street enroute to Archer

Mr. and Mrs. Luther Deeks, accompanied by Misses Emma and Ruth Deeks and son Dwight, of Toronto, spent Friday with Mr. and Mrs. Arthur Henry and family.

Miss Eileen Hollister called at Mr. Harold Dillabough's on Friday.

Quite a number attended the party and dance held at Percy Prunner's on Friday night.

Mr. Harold Anderson made a business call in the Avenue one day this week.

Mr. and Mrs. Herman Hayunga of Riverside, spent a few hours in our street recently.

Mr. Basil Elliott of Grantley has returned home, after spending a week with his sister, Mrs. Ernest McIntosh.

Recent visitors at Mrs. Annie Baker's were: Mr. and Mrs. Alex Lafave and Mr. and Mrs. Fred Casselman of Morrisburg.

Mr. Harold Dillabough is at present spending a few days with his mother, Mrs. Geo. Dillabough, Riverside.

Messrs Charlie Ault and Hyman Ault of Gallingertown, spent Thursday evening at Mr. Harold Dillabough's, Second Avenue.

Word was received here that Mr. J. Gordon, of Winchester, had passed to the Great Beyond. Our sincere sympathy is extended to the bereaved family.

Mr. A.D. Smith of Ottawa, and Mr. Harry Purcell of Morrisburg, spent the week-end in the Avenue.

MR. CHARLES LANE

Impressive tribute was paid to the memory of Charles Lane at the funeral, which took place Thursday last from his late residence at Boucks Hill, to St. Peter's Lutheran Church, Williamsburg. The service was conducted by Rev. C.R. Cronmiller. Following the regular service, the members of Williamsburg Masonic Lodge No. 480, as well as Masons from Morrisburg, Iroquois and Brinston, conducted a short service at the church, and later took charge of the burial service at Mount Pleasant cemetery, Morrisburg under the direction of Rt. Wor. Bro. Herman Hummell.

The late Mr. Lane was a lifelong resident of Bouck's Hill, and one who was highly regarded by a wide circle of neighbocrs and acquaintances.

Deceased passed away at his residence at Bouck's Hill on Monday of last week, following a brief illness. He was born at Boucks Hill 78 years ago, a son of the late Wm. H. Lane and his wife, Allie Casselman.

His wife, Lydia Robinson, predeceased him several years ago. He is survived by an only son, William, on the home place, and three grandchildren.

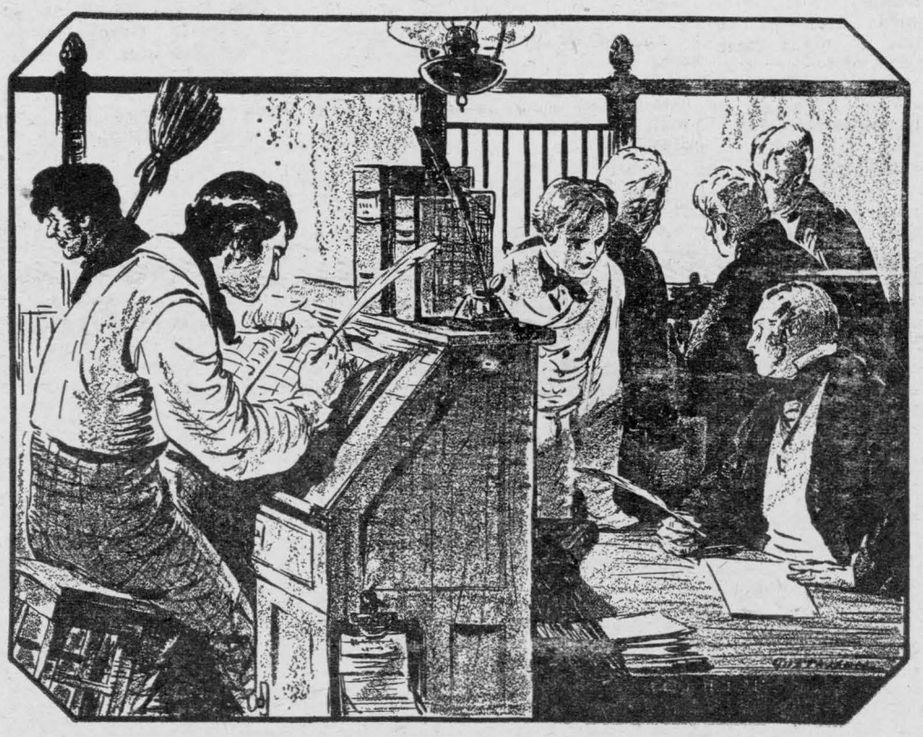

FROM A STAFF OF SEVEN
TO SIX THOUSAND STRONG

From less than a corporal's guard to the equivalent of six regiments — this graphically illustrates the growth of the Bank of Montreal's staff in 117 years.

On the 23rd of August, 1817, the first four employees of the Bank of Montreal were appointed. They were the cashier, an accountant, a paying teller and a second teller. Shortly afterward a discount clerk, a second bookkeeper and a porter were added.

These seven constituted the original staff when the modest establishment on St. Paul Street in Montreal opened its doors on Monday, November 3rd — an establishment which was destined to play a conspicuous and beneficial part in the development of Canada's resources.

Throughout the many decades that have followed, the Bank of Montreal has made increasing effort to provide a banking service always adequate to meet the requirements of Canada's development.

The original staff of seven has grown to 6,300, loyally serving the public through 500 branches extending from sea to sea — and overseas.

BANK OF MONTREAL

ESTABLISHED 1817

HEAD OFFICE · · MONTREAL

MODERN, EFFICIENT BANKING SERVICE . . . the Outcome of 117 Years' Successful Operation

Morrisburg Branch: H. E. PAULL, Manager

Williamsburg Branch: O. W. GRAYBIEL, Manager

CANADA THE EMPIRE Voice of the Press THE WORLD AT LARGE

CANADA

PASSENGER HAZARD

That a motorist may lose everything he owns as a result of a kindly gesture in giving a lift to a friend is not an imaginative situation. Such cases have been through the courts. And while the motorist, when he has been at fault, cannot complain if he has to bear the cost of injuries to pedestrians or the occupants of other cars on the highway, he has, it seems, valid ground for complaint if the guest in his own car in accepting a ride accepts no risk, the liability, if any, falling on the motorist as a result of his generous impulse.—Toronto Telegram.

FIRST ELECTRIC LIGHT.

The remark by a Toronto professor that Edison was not the inventor of electric light may surprise a number of people, but that is quite true. The first electric lamp was produced by Sir Joseph Swan, who was born at Sunderland, England, in 1828. He was a chemical engineer who first achieved success in improvements in photography. He made a carbon filament lamp as early as 1862, and in 1880 exhibited the first filament vacuum lamp — St. Thomas Times-Journal.

FASCISM, NO!—COMMUNISM, NO!

In these stressful uncertain times every quack, charlatan and unscrupulous mercenary rubs his hands in ghoulish glee, realizing that a world in travail, suffering countless agonies, is looking in every direction for quick relief.

Prolific in promises and adept at painting word pictures of millenniums on earth, these vultures often succeed in stampeding great numbers of unthinking morons into the belief that by sacrificing the hard-won liberties their ancestors fought and died to achieve, they will ease their sufferings and quickly dissolve the grave problems which have baffled the ablest of our statesmen and the shrewdest of our business men and economists for many years on end.

In Soviet Russia, Lenin, Trotsky, Stalin, et al, have slaughtered millions of intelligent people from all walks of life, simply to impose upon the remainder a ruthless dictatorship, in which no man, woman nor child can call his soul his own. An entire nation has been reduced to a state of abject terror and hopeless slavery. Powerful forces of espionage render life a hell on earth for countless millions of suffering humanity. The firing squad working night and day to obliterate the last vestiges of independent thought so that the power lust of a few dominant individuals may be gratified without let or hindrance.

We find the same forces at work in Germany, Italy and some of the smaller nations of Europe, where under the name of fascism, moronic forces are stampeded into fettering themselves with shackles from which they will not escape for generations to come. Entire races are being regimented tto furnish gun-fodder for ambitious militarists. The working classes in all these countries are being mercilessly repressed, are forced to work long hours for little or no remuneration. All for the so-called glorification of the State. In reality, simply to gratify the vanities of a small coterie of power-loving men.

Dictatorship in any guise means the negation of freedom. To those whose liberties have been torn away it matters little if the slave-driver be named Hitler, Stalin, Mussolini, or Huey Long.—The Toronto Labor Leader.

Nearly every adult carries a watch of some sort, and it would appear that the watchmaker could be assured of continuity of employment. But, according to a statement by a delegation of the Canadian Jewelers' Association, boys are not learning the watchmakers' art as apprentices.

The delegation stated that there was not an apprentice in watchmaking in any of the Toronto jewelry stores, and that the association was looking to the technical schools for the watchmakers of the future.

The dearth of apprentices in the watchmaking trade is not an isolated example of the change that has taken place in methods in handicrafts although the situation in the jewelry trade may be more surprising in that there does not appear to be any serious falling off in the work to be done.—Edmonton Journal.

GOOD SHOTS.

The slingshot was given a great deal of undeserved popularity by the success which David achieved against Goliath with its assistance. At least that is the view of the Sault Public Utilities Commission.

And the reason is that in three days last week there were 74 street lights broken by boys in the Moffly subdivision section who have managed to acquire a certain facility in the use of these slingshots.

These street lights will cost $111 to replace and naturally the commission is prepared to take drastic action against the culprits.

These be circumscribing and restricting times for the small boy, but perhaps it would not take many $111 items for street lights to make the commission feel that it had to boost the rates.

And what then?—Sault Ste. Marie Star.

THE PUBLIC HAS A PART.

The public has a direct and active part in the success of a newspaper. The newspaper is a public servant giving an efficient and accurate running record of what the public thinks, does and wants to do. It has, if it is adequately performing its duty, scores, and in some cases hundreds of collaboraters, who in their own wish to build up the community are anxious to see that information reaches the editor and reporters. News-gathering is no magic process by which material is "snatched out of the air" as a conjuror produces a rabbit from a hat. It is a process built up on experience, tact and skill on the part of the newspaperman and good-will and co-operation on the part of the public. — Kirkland Lake News.

NATURAL ERROR.

The latest recruit had celebrated his Saturday leave by returning to barracks with two lovely black eyes and a face like an over-ripe tomato.

The sergeant-major let off steam in the old-fashioned style.

"Report to the guardroom at once, you blithering numskull!" he roared. "And while you're about it, hang your face out of the window as a warning to your pals as they come in."

Passing the guard-room about an hour later the sergeant-major espied the recruit with his face at the window.

"Anybody seen you yet?" he bawled out.

"Yes, sir," said the recruit, "the colonel has just passed."

"And what did he have to say to you, with a face like that, eh?" asked the sergeant-major.

"He just said, 'Good morning, sergeant-major,'" replied the recruit.—Calgary Herald.

DEARTH OF WATCHMAKERS.

THE EMPIRE

HIS NIBS.

The new Office of Works order restricting the issue of toilet soap to civil servants to one tablet per person every two months recalls a story of Sir W. S. Gilbert's youthful experience in a Government office.

His chief, a rigid economist, strictly regulated the issue of stationery. He allowed each clerk 12 pen nibs a month, but on one occasion accidentally gave Gilbert 13. Gilbert went to him at once, determined to make the best of his opportunity, "If you please, sir," he began. "In regard to my allowance of nibs—." "I cannot discuss the matter," snapped the chief, rising to the bait; "I consider twelve nibs an ample allowance for any clerk."

"Certainly, sir," replied Gilbert. "I have no wish to question your wisdom. I merely wish to report that I have received thirteen nibs, and have hastened to you with the superfluous one in order that it may be returned to store at once." — Manchester Guardian.

ADVICE TO FARMERS

Dr. Viljoen strongly urges upon farmers the recognition and adoption of two fundamental points of agricultural practice that have been consistently preached by the Sunday Times for years; namely, that the supply of stockfeed can never be too large for o country like South Africa; and that experience gained as a result of drought and depression must be applied in practice. Even in times of comparative prosperity, he says, farmers snould accept the proposition that depressions, like droughts, are natural phenomena, and should always bear in mind that "the uneconomic burdens with which they saddle themselves will be so much more unbearable when the inevitable stringency occurs." He is convinced that if farmers proceed along these lines they will have nothing to fear for the future.—Johannesburg Times.

SEEKING MORE TRAINING

The tragedy of the lack of employment for boys of school-leaving age is reflected in the eagerness with which technical education is sought, and in the inability of the existing schools to meet the demands made upon them. Boys and parents recognize that in the competition for work the trained boy is the only one who has a chance of recognition among the multitude of applicants. On the reopening of the schools after the Christmas holidays it was found impossible to meet all the demands for enrolment.—The Australasian.

Princess Louise Patron of Art

Queen Victoria's Daughter Studied Sculpture Herself

Queen Victoria's daughter Princess Louise, who was 87 years old March 19, still lives in the part of Kensington Palace where her mother was born and where 98 years ago her mother learned that she was a Queen. Princess Louise's statue of Queen Victoria as a young woman still regards the children in the Board Walk in Kensington Palace Gardens, and the children, according to Barrie, call it "the penny queen" through associations with the Queen in the Victoria pennies."

Princess Louise, who is the King's aunt, had the reputation of being the best-dressed daughter of Queen Victoria, and it is said by her friends at court that as the years go on she is better and better dressed and a model to all elderly women. Her husband, the Duke of Argyll, died in 1914. She still has her estate of Roseheath and goes to Scotland for some months every year.

Princess Louise had several artist friends, the chief of them Sir Edgar Boehm, who taught her sculpture, and Sir John Millais.

She took her art as she took life, very seriously. She never went to Ascot or Epsom and probably never attended a race meeting, and although she went to Marlborough House to dinner she never attended a dance there and never danced at a court ball.

It was through her intercession that Queen Victoria waived her rule never to receive women whose marriages had been divorced or annulled, and at one time her parties at Kensington Palace were the only ones in royal society where artists could be seen.

Seek Erosion Relief



Senator Alva B. Adams, Col.; Senator Morris Sheppard, Tex.; Carl Hinton, Senator Edward P. Costigan, Col.; Congressman Jack Nichols, Okla., and H. B. Bennett, director of soil erosion for U.S. Agriculture Department, pictured (left to right) after conferring with President Roosevelt in regard to $100,000,000 appropriation of soil erosion-relief work in the mid-west and south-west.

Soviet Prisons

Groups From The United States To Study Penal Conditions

The problem of crime and punishment in Russia this year is attracting the attention of students of penology and social science. The varying accounts of the Soviet penal system that have come to the United States have prompted organized groups to see what Russia does with her wrong-doers. Joseph Fulling Fishman will lead such a group this summer, sailing July 10.

This group will arrive in Leningrad on July 22 and remain in Russia until Aug. 21, making trips to reformatories, jails and juvenile institutions in the interior. The former summer palace of the Czars at Tsarskoe Selo, which is now a children's institution, will provide the first view of the Russian system. Then come Petrozavodsk, capital of the Soviet Karelian Republic, the fishing villages along Lake Onega and Medvezhia Gora, which was the base of building operations of the Baltic-White Sea canal project, one of Russia's new waterways.

The city prison of Leningrad, the People's Commissariat of Justice at Moscow, the Norvitski prison for women, the Institute for Judicial Psychiatry, the Kharkov institute for the protection of workers' health and various communes and model cities which have been built for the children of workers are on the itinerary of the group.

This is only one of many groups that will head for Russia during the summer; many will observe operations and others will remain in one or another of the Russian universities to study more intensely the philosophy of the new Russia.

"Let us train our young people to be heroes and not bookworms." — Andre Maurois.

"I am not yet a candidate for that class of dotard to whom only the old days appear good."—Harold Bell Wright.

Collector of Old Cars Finds The Hobby Profitable

When a movie producer or an automobile maker wants a car of ancient vintage the chances are that H. E. Twohy, of Los Angeles can supply it. He collects old automobiles and owns one of the world's largest fleet of antique cars in running order. A suprisingly profitable business has developed from the collection that he started as a hobby, with the purchase of a 1902 Pierce-Arrow.

Wherever Twohy drove this acquisition crowds gathered. A merchant, seeing the display value of the relic, paid Twohy to place advertisements on it. Then a movie company hired it.

Twohy began buying obsolete cars repainting and reconditioning them, and sending them forth to advertise his enterprise. When his machines found increasing demands for auto shows, parades, motion pictures, and advertising purposes, he offered cash rewards for information as to where cars 20 years or more old could be found. Today his collection numbers 25 such cars including an 1898 Hayes-Apperson, a 1908 Ford and a 1911 White Steamer.

A modern motorist would be at a loss to handle these old-timers and Twohy and his two sons are the only ones who drive them. With the passing of time the cars will become increasingly valuable—a veritable museum on wheels, and a profitable one

One large collection of automotive antiquities has been made by another Californian, David Gray, Jr., of Montecito, whose 36 cars, all in perfect running order, include a one-cylinder Cadillac, a one-cylinder Oldsmobile, and a revolutionary two-cylinder Peerless, all of 1902.

....Mr. Gray, whose father was one of the first partners and backers of Henry Ford, insists that each car added to his collection must be able to come up to the gates under its own power and that every part of the car must be the maker's original part.

BLOOD TESTS WILL PROVE NON-PATERNITY

Blood Groupings To Aid In Deciding Legitimacy Of Children

Brooklyn — The application of blood grouping tests developed at the Jewish Hospital of Brooklyn, and embodied in legislation just enacted in New York state, is explained by Dr. A. S. Wiener, associate in the division of genetics and bimetrics at the Jewish hospital.

They may be used in cases of disputed paternity. The presumption that all children born in lawful wedlock are legitimate may be overcome said Dr. Wiener, by scientific proof that the husband could not be the father of the child.

Thus, if the mother belongs to group "A" the child to group "B," and the husband to group "A," the husband could not be the father of the child, since the child possesses a substance "B" which neither of the supposed parents has.

"The tests," he added, "can only be used to prove non-paternity, and not to prove paternity.

....In criminal cases, Dr. Wiener said, the blood grouping tests are valuable for purposes of identification.

He cited as an example the case of a criminal who escaped after being pursued and wounded by police. Some of the criminal's blood left at the scene of the crime is grouped and found to belong to Group "B" and type "M". Later, several individuals are apprehended, and it is known that one of these has committed the crime. All individuals except those belonging to group "B" type "M," can be eliminated immediately.

"NAUGHTY MARIETTA"

Based on Musical Adventure Romance by VICTOR HERBERT



Princess Marie, still disguised as her own maid, slips away and joins a marionette show for she is determined not to marry any of the French colonists in New Orleans, even though she has sailed with the other girls to escape her aging suitor Don Carlos. All day Marie finds happiness in her work and while the puppeteers manipulate the dolls she sings for them.



But that evening while she is at supper with Warrington the trapper, who was rescued her from pirates, the town crier rides by, announcing a reward for information about Marietta Franini which is Marie's assumed name. Her cruel uncle, the Prince, *has learned of her flight.* Although Marie and Warrington have just had a lovers' quarrel he protects her, hiding her behind some burlap bags.



While the crowds scurry excitedly about the town, Warrington quickly takes her to his boat to help her escape. But on the opposite shore they run into trouble. The police are there to meet them. Warrington attempts to fight them off but Marie, fearing for his safety, quietly submits to her captors. It is then Warrington is stunned to learn she is a French Princess.



Marie is brought to the Governor's palace. He shows her the King's mandate directing that she be placed under custody of her uncle who has now arrived with Don Carlos. She is to sail to France to be married, immediately after the grand ball that night. And if Warrington attends *he will be shot.* Will he be there? Don't miss next week's concluding installment of "Naughty Marietta."

Can You Wear To-day's Dresses?

Here is a Proved Way of Keeping a Fashionable Figure



"Dresses, this year," says the fashion expert from Paris, "will be specially designed to accentuate the waist."

What does this mean to you? If you are one of those unlucky women who have "let their figures go", it means that the new flattering styles are not for you. It means being content with out-of-date dresses—unless you decide to do something to restore the figure of your girlhood days.

There is a thing to do—and it does not include a "starvation" diet. Just take faithfully every morning a half-teaspoonful of Kruschen Salts in a tumbler of hot water. You will soon find that you are gaining in energy and vitality—your skin will become clearer, eyes grow brighter—whilst at the same time you will be achieving that much-desired youthful, slender figure.

One lady (Mrs. D. S.) writes:—"Only a few months ago I could not get a nice dress to fit, now I can wear a size 30. Many thanks to Kruschen. I've recommended it to all my friends."

Kruschen Salts is obtainable of all Drug Stores at 45c and 75c a bottle.

Girl Guide Meeting At Toronto In May

Toronto.—The Dominion annual meeting of the Canadian Council of the Girl Guide Association will be held in Toronto May 15 and 16, the association announced recently.

A banquet in honor of the world chief guide, Lady Baden-Powell, will close the annual meeting.

Her Excellency the Countess of Bessborough, wife of the Governor-General, will be present as honorary president of the council and will have a message for the guides in Canada.

"GROWING OLD"



It's Frequently Just an "Idea." Not "Old Age." And According to Scientists, May be Something No More Alarming Than A Touch Of Acid Stomach

At about 40, many people think they're "growing old." They're tired a lot. Have headaches, Stomach upsets. Dizziness. Nausea.

Well, scientists say the cause, in a great many cases, is merely an *acid condition* of the stomach. The thing to do is simply to *neutralize* the excess stomach acidity.

When you have one of these acid stomach upsets, all you do is take Phillips' Milk of Magnesia after meals and before going to bed.

Try this. You'll feel like another person! Take either the familiar liquid "PHILLIPS'", or the convenient new Phillips' Milk of Magnesia *Tablets*. Made in Canada.

Also in Tablet Form:

Phillips' Milk of Magnesia Tablets are now on sale at all drug stores everywhere. Each tiny tablet is the equivalent of a teaspoonful of Genuine Phillips' Milk of Magnesia.



PHILLIPS' *Milk of Magnesia*

15 MILLIONS FOR RAIL EQUIPMENT

Ottawa—Guarantee of equipment securities of the Canadian National and Canadian Pacific Railways to the extent of $15,000,000 is a feature of Dominion government legislation of which notice has been given, to create employment by public work and undertakings throughout Canada.

Inclusion of the railway equipment works in the government's re-employment legislation had been forecast but it had been expected the amount would be double the figure named in the resolution. Extension of the public works program launched last year, and other works undertakings are to be included in the measure.

A resolution upon which the measure will be based appeared on the order paper of the House of Commons in the name of the prime minister. It may be moved by Acting Prime Minister Sir George Perley.

For nearly a year the government has been considering representations from the makers of railways equipment in Canada seeking federal guarantees to cover equipment orders for both systems. Some employment had been created in the Algoma and Sydney steel plants a year ago by the Dominion government guaranteeing the cost of rail orders until such time as the companies took delivery. The equipment orders suggested in earlier representations had been for around $30,000,000.

Legislation to be based upon the report of the Commons Committee on Housing will not be included in the general re-employment measure, and will not come before the house until after the Easter adjournment.

It was announced that Hon. H. H. Stewart, minister of public works, would make a statement in the House regarding the works program.

Jubilee Medals From Royal Mint

Ottawa—Medals to commemorate the King's Jubilee have been received from the Royal Mint in London, it was announced recently by Hon. E. N. Rhodes. They will be sold by the Canadian Mint through Canadian retail stores.



FROM remote parts of China come mysterious stories of prisoners deprived of Salt, a form of torture and death. Strange customs and superstitions feature our wonderful new picture book for Children: Would you like to read this gripping story? Then send the coupon now. It is free.

Try this: When beating eggs—A little Salt helps you beat them quickly.

Pure For Oral Uses
WINDSOR IODIZED SALT whitens the teeth. Mild, pleasant, harmless for dentrifrice, mouth-wash and gargle. Cannot scratch. Prevents goitre. Use daily for table and cooking.



WINDSOR SALT

C-I-L CANADIAN INDUSTRIES LIMITED



Tear Off and Mail Today
CANADIAN INDUSTRIES LIMITED
SALT DIVISION "LL"
WINDSOR, ONT.
Without obligation please send special Children's Booklet. "SALT all over the World."

*Name*_____

*Address*_____ 62

SCOUTING



Here · There Everywhere

A brother to every other Scout, without regard to race or creed

Owing to the large number of Scouts and Girl Guides planning to attend the rally in Toronto on Saturday, May 11th to greet Lord and Lady Baden-Powell, it has been decided to stage the rally in two sections. The Guides will be given the early portion of the afternoon and the Scouts later. Both rallies will be held in the Coliseum.

* * *

The City of Saint John, N.B., is paying a special tribute to Lord and Lady Baden-Powell by fixing the dates for the local celebration of the King's Silver Jubilee to cover the period of the visit to that city of the World Chief Scout and Chief Guide, May 31st. In addition to the Scout and Guide display the Scouts and Guides will take part in a great celebration parade to be built around the theme of transportation from the earliest days of the city to the present.

* * *

The Souts of Moose Jaw, Sask., are this month carrying out their usual spring planting of trees in the city parks.

* * *

In connection with Arbor Day, West Vancouver Scouts planted 200 shade trees in Ambleside Park, with the joint purpose of beautification, the commemorating of the visit of Lard and Lady Baden Powell, and the raising of camp funds. Individuals and organizations were asked to sponsor trees. The project was given official approval by the attendance of the Reeve and members of the Council.

* * *

According to the annual report of the Royal Life Saving Society Montreal Boy Scouts during 1934 were granted 156 awards by the Society for knowledge of life saving. The awards comprised 43 elementary certificates, 48 bronze medallions, 1 medallion bar, 10 first class instructor certificates, and 8 awards of merit, the second highest award granted. This total was nearly three times that of any other organization, and the highest in the history of the Montreal R.L.S. Branch.

Rev. T. L. Campbell, of the Brooklyn Mission, was so pleased with the Scouts of the 3rd Guelph Troop when they attended service at the Mission, that he asked them to take charge of a service on the succeeding Sunday.

* * *

An unexpected test given the 1st Chesterville, Ont Troop during a meeting was the announcement by the Scoutmaster that "Headquarters was on fire," and that the only exit, down the stairs, was blocked. It was up to the boys to get everyone out quickly and safely. The windows were thrown open, long ropes were brought from patrol corners, bowlines were made on the end of each, and within three minutes every Scout was safe on the ground.

* * *

In an exhibition hockey game the "redskins" of the Blackfoot Indian Scout Troop of the Old Sun School, Alberta, outplayed the "palefaces" of the 1st Rockyford Troop by six goals to four. The Indian lads were faster skaters, and played better combination.

* * *

The 64th Toronto (St. Peter's Roman Catholic) Troop provided ushers for a Sunday evening musicale held at the Royal York Hotel under the auspices of the Ladies' Auxiliary of St. Joseph's Hospital.

* * *

During the icy days of spring the Scouts of Acton, Ont. sprinkled the town's sidewalks with sand, to ensure safe walking for citizens.

* * *

The Scout choir of the 38th Ottawa (French-Canadian) Scout Troop under Scoutmaster J. Beaulieu, will again this summer make a concert tour through Northern Ontario. The choristers comprise nine sopranos, six altos, four tenors and three bases, and in musical circles has earned the reputation of being one of Canada's outstanding boy choirs. It has twice sung before His Excellency the Governor-General.

WAR ON WARBLES

All Agencies Co-operating To Eliminate This Destructive Pest

The Warble Fly and the resultant Warble Grub, constitute a real Menace to every cattle owner in Ontario and it is most commendable to note the manner in which Representatives of the Department of Agriculture in every County have marshalled their forces in a general "War on the Warble Pest".

It has become a distinctly local enterprise with everybody "Warbling" for the benefit of the cattle industry and at a decidedly low maximum cost to each individual cattle owner,—the average cost per animal for the three necessary treatments is very little, if any, in excess of three cents. School Teachers and School Inspectors are involved in the drive with special lessons being taught in the schools; Councillors are out campaigning and local Store-keepers in almost every town and village are co-operating in the same spirit by holding themselves in readiness to supply all the necessary ammunition in the form of a powder that is easily and readily mixed with water. Perhaps no Agricultural endeavour of recent years has caused so much intense interest and concern and the poor little Warble Fly is destined for complete eradication if this general campaign is conducted for another 2 or 3 years.

It is only human perhaps to procrastinate and some farmers have postponed treating their cattle in the hope that Warble Grubs might not appear this year or that it was useless to treat unless the neighbours did likewise. Such an attitude is the poorest kind of logic. Every farmer should treat his cattle since treatment means no running or gadding, contented cows, better milk flow, better fleshing, and superior hides. And no farmer should let the success of last year's treatment deceive him as one year's treatment does not kill all the Warble grubs.

True, it is nearly the middle of April but there is still time to give the first treatment. The main urge is,— Do not fail to treat all your cattle.

for BURNS & SCALDS
Sold by all Druggists—25c, 35c (tube), 50c and $1.00
"MECCA" OINTMENT

BULLS SPOIL SALE OF COWS

Farmers Also Line Up Against Police And Auctioneers

Reddish, Eng.—Two auctioneers came to Church Farm, Lancaster, to seize and sell cows because the owner, Frank Humphries, farmer, had declined to pay a $50 Milk Board fine. The two auctioneers found 500 burly farmers in massed formation on the farm. They were armed with knobby sticks.

Startled by this display and further alarmed by the lusty booing and challenging, the auctioneers departed and returned with a police escort. Everything seemed in order for the auction—except the cows.

Frightened by the uproar the herd stampeded, rushing madly around after the manner of a rodeo. The police were in hot pursuit when apparently from nowhere a pair of angry bulls appeared on the scene.

The two auctioneers in despair called off the sale and retreated with the police escort.

Canadian Boy Scouts Are Invited To Poland

Ottawa.—An invitation to Canadian Boy Scouts to attend a two weeks' jamboree by Polish Scouts this summer on the 25th anniversary of Scotland in that country has been received by the Governor-General, as Chief Scout for Canada.

Dr. Michael Crazynfki, president of the Polish Boy Scout Association, extended the invitation and expressed a hope that Canada might be represented by at least a small party of Boy Scouts. The jamboree will be held in the forest of Spala near the hunting lodge of the president of the Polish republic. A gathering of 20,000 Scouts and leaders is expected to attend.

Sir Malcolm Campbell To Edit Movie Sheet

NEW YORK.—Trueman Talley, general manager of Movietonews, Inc., announced recently the appointment of Sir Malcolm Campbell, British automobile speed record holder, as editor of British Movietone News, British affiliate of the Fox Movietone organization.

He succeeds to the position of Gerald Sanger, now named producer of the British newsreel organization.

Issue No. 17—'35



Civil Aviation In Canada Grows

Ottawa — The Department of National Defence has issued statistims showing a vigorous upturn in civil aviation activities in 1934 compared with the previous year and 1932. It pointed out no subsidies are paid air transport companies and said it could be claimed justly in Canada "civil aviation flies by itself."

The figures showed Canadian civil aircraft flew 75,871 hours last year, an increase of more than 20,000 hours over 1933 figures and almost 19,000 hours over 1932 flying. The planes flew 6,497,637 miles, carrying 105,306 passengers, 14,441,179 pounds of freight and 625,000 pounds of mail, bringing the air mail weight per capita for the year to a higher point than in any other country in the world.

The number of aircraft operators increased from 90 in 1933 to 128 in 1934, while the number of licensed aircraft rose from 345 to 368 but remained less than in 1932 when 445 were registered.

40 Millions For Military Purposes In Five Years

Ottawa.—In the five years from April 1, 1930, to April 1, 1935, inclusive, the government spent $40,629,068 on military purposes, says a return tabled recently in the House of Commons. In addition to that $2,503,350 was spent on construction of military buildings.

In the same period $21,345,686 was spent on the Royal Canadian Mounted Police, while $298,154 was spent on buildings. This latter sum did not include $1,557,000 for the headquarters building now in course of construction in Ottawa, nor the $298,000 for the R.C.M.P. barracks at Edmonton.

Montreal Paper To Cease Publication

Montreal.—L'Ordre, French language daily morning paper of comment and criticism, founded by Olivar Asselin, noted French-Canadian writer and commentator, will suspend publication on May 11 next. The independent daily has been published continuously since March 10, 1934.

Criticism of the paper's articles by Rodrique Cardinal Villeneuve, Archbishop of Quebec, led to the decision of the directorate to cease publication.

Motor Car Sales Show Big Jump

Sault Ste. Marie, Ont.—Sales of new automobiles are three times as great here to date this year as during the same period in 1934 and six times more than two years ago, a survey among Sault Ste. Marie car dealers indicates.

A Body Builder

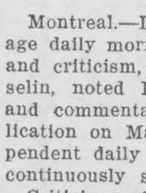

Mr. James Howarth of 8 E. 25th St., Hamilton, Ont., says: "My appetite failed, I lost weight and strength, and caught cold easily. This state of health also affected my digestion. I took Dr. Pierce's Golden Medical Discovery and fully regained my lost health. I picked up in appetite and weight."

New size, tablets 50 cents, liquid $1.00. Large size, tablets or liquid, $1.35.

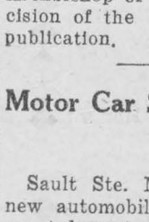

THE FAMOUS RUBBING LINIMENT

Rub on—pain gone. Get the new large economy size—Also available in smaller, regular size. 67

65¢ MINARD'S "KING OF PAIN" LINIMENT

Drunk (bumping into the lamp post)—"Excuse me sir (Bumping into fire hydrant "Excuse me, little boy." (Bumping into second lamp post and sitting down) "I'll just sit here until the crowd passes."

The Importance Of Screening

Ontario Safety League Issues Appeal

The danger to health caused by the common fly has led the Ontario Safety League to appeal to householders all over Ontario this Spring to keep flies out of their homes. There is only one way to do this properly . . . screen every door and window.

When screen doors and windows are on hand, they should be checked carefully, and, if damaged, the screen wire should be replaced. A defective screen is worse than useless as it gives a false feeling of security. It is a well known fact that the common fly is a carrier of disease germs.

Classified Advertising

PATENTS

AN OFFER TO EVERY INVENTOR. List of wanted inventions and full information sent free. **The Ramsay Company,** World Patent Attorneys, 278 Bank Street, Ottawa, Canada.

FARMS FOR SALE

FARMS AT BARGAIN PRICES never equalled. Willoughby Farm Agency, Kent Building, Toronto.

OLD COINS

UP TO $50.00 EACH PAID FOR U.S. Indian head cents. We buy all dates regardless of condition. Up to $1.00 each paid for U.S. Lincoln cents. Up to $150.00 each for Canadian coins. We buy stamp collections, Medals, Books, Old Paper Money, Gold, etc. Send 25c (coin) for large illustrated price list and instructions. Satisfaction guaranteed or 25c refunded. HUB COIN SHOP, 159-23 Front St., Sarnia, Ont.

GOOD LUCK CHICKS

SPECIAL ROSE COMB Brown Leghorns. "The kind mother used to keep." Vitality required for laying large eggs. Neuhausers, Chatham Ontario.

CHICKS FOR SALE

SIX BREEDS CHICKS, 8 CENTS; pullets 30c. Complete catalogue mailed. St. Agatha Hatchery, St. Agatha, Ontario.

ANDY ANDERSON'S CHICKS

I WILL SHIP you my best blood tested Barred Rocks or White Leghorns for 8c. Day old. Any Monday or Thursday. 100% live arrival. Send any deposit with order. Balance C.O.D. Both breeds are the finest type, large bodied and good layers. Andy Anderson, Box WP, Essex, Ont.

CHARACTER READING

IF IN LOVE OR ANY DIFFICULTY, send handwriting, birth-date and ten cents with question, for trial reading and advice, Prof. Rogers, Box W, Prescott, Ont.

Secure your supply
SEED CORN FREE
by selling your neighbour his.
Write:
REID'S SEEDS,
P.O. Box 103 Chatham, Ont.

Community Advisory Board

A group of public-spirited citizens having joined together for the common weal and betterment of Communities, now offer a service to individual citizens and communities.

NON-POLITICAL, NON-RACIAL, NON-SECTARIAN.

Send a 3 cent stamped envelope for further information.

GIFF BAKER

39 LEE AVE. Toronto, Ont



ROSS for HEIGHT

Client, age 19½, gains 5 ins.			in 6 weeks.	No Appliances
" " 21	"	5	" in 9 mths.	—No Drugs.
" " 30,	"	3½	" in 16 days.	No Dieting.
" " 30,	"	2	" in 4 weeks.	
" " 40,	"	1½	" in 6 "	ROSS SYSTEM

Increased my own height to 6ft. 3½ins. NEVER FAILS
Hundreds of Testimonials from all over the world.
Fee $10.00 complete.
Details Free. Write Now
MALCOLM ROSS
Height Specialist. Scarborough. Eng.

LOCAL AND GENERAL

Mr. and Mrs. Geo. H. Challies are spending this week with Mr. and Mrs. James Challies.

* * *

Mrs. Mary Steed is visiting her daughter, Mrs. J.H. Wilson, of Gravesville, N.Y.

* * *

Mr. Hugh Roy returned on Sunday morning from Windsor, Ont., where he spent the latter part of last week.

* * *

Mr. and Mrs. John W. Weston visited at their uncle's, Ezekiel MacMonagle's, of Berwick, last week-end.

* * *

Misses Jane and Gould Smith have returned to town, after spending several weeks in Ottawa, with their sister, Mrs. Craig and Dr. Craig.

* * *

Miss Marion Fetterly returned to Toronto last week, after spending her holidays with her parents, Mr. and Mrs. R.G. Fetterly.

* * *

Mrs. Andrew Barr and Miss Mona Barr, who have spent the winter in Hamilton, Ont., with Mr. Barr, have returned to town.

* * *

Hear and see the Travelogue on Galilee, Monday at 8 p.m., in St. Paul's Lutheran Church. Adults 35c children 25c. ac

* * *

Mr. and Mrs. W.T. Armstrong quietly celebrated the 55th anniversary of their marriage on Saturday, April 27th.

* * *

Mr. Percy Reid left last Saturday for Port Colborne, to board his boat, the "W.C. Warren." Mr. Clifford Reid left Tuesday to join his brother on the same boat.

* * *

Mrs. C.S. Babock, after spending a few days with Mrs. Stuart and Mrs. Brady, is now in Canton, with Mr. and Mrs. Henry M. Sackrider for the week.

* * *

Orrin Strader, Brinston, has recently sold ten head of purebred Holsteins, four going to Chas. Leonard, Canton, N.Y.; four to Murphy Bros., Waddington, N.Y., and two to Gilbert Roode, Canton N.Y.

* * *

Mrs. D.H. Presho, Mr. Clare Jarvis and Mr. Arnold Jarvis were in Canton, N.Y., on Tuesday last, attending the funeral of their aunt, the late Mrs. Robert Sackrider.

* * *

The many friends of Mr. George Tracy, of the Bank of Montreal, Toronto, will be pleased to learn that he is recovering favorably from an operation for appendicitis, which he underwent on Monday at Hotel Dieu Hospital, Kingston.

* * *

Messrs James and John Currie and Mr. Arthur Paul, of Crysler, attended the funeral of the late David Johnston, held in Morrisburg on Sunday, April 28th.

* * *

A native Galilean, Mr. Haboush, will show beautiful pictures of the Holy Land, Monday at 8 p.m., in St. Paul's Lutheran Church. This travelogue comes highly recommended by those who have seen and heard it elsewhere. ac

* * *

Those who went to Canton Tuesday to attend the funeral of Mrs. R.H. Sackrider were: Mrs. N.M. Stuart, Mrs. Brady, Miss Laura Stuart, Arthur Merkley, Craig and Robert Merkley, Harold Jarvis, Mrs. D. Presho, Clare and Arnold Jarvis.

* * *

Mrs. Etta Robertson, daughter of Mr. Herman Cooper of Rowena, succumbed to a long illness, while visiting with her aunt and uncle, Mr. and Mrs. J.W. Hook, Chicago, Ill. Mrs. Robertson is survived by her father, Herman Cooper, and her two children, John and Marion.

* * *

In the dim light of a few electric bulbs that cast eerie shadows in the high-walled jailyard, at Belleville, Harold W. Vermilyea strode stolidly up gallows steps early yesterday, and paid the death penalty for murdering his mother with an axe last October 4.

* * *

The funeral of Richard Beggs, of Mountain, a well known and highly respected resident, who passed away on Monday at an Ottawa hospital was held at his home on Wednesday afternoon. The large gathering of friends and relatives testified to the high esteem in which deceased was held. Mr. Beggs was in his 82nd year, and was a lifelong resident of

* * *

Frank Milligan, Iroquois, has recently shipped 21 head of purebred Holsteins to buyers in New York State. Seven head went to Carl M. Witherbee, Canton, N.Y.; five to Page S. Priest, De Kalb Junction, N.Y.; four to Simon W. Westaway, Morley, N.Y.; two to Charles Dawley, Canton, N.Y., and three to Geo. D. Woodbridge, Canton, N.Y.

* * *

On Thursday last, at his home in New Hampshire, there passed away a former resident of this county, in the person of Martin Luther Courtenay, for several years employed by the C.P.R. at Chesterville. The funeral was held at the home of his sister-in-law, Mrs. W.S. Hughes, Winchester. Interment took place at Williamsburg cemetery. He leaves one son, Frank Courtenay, and one daughter, Annie Courtenay. His wife, formerly Emma Fell of Williamsburg predeceased him several years ago.

Born—At Morrisburg, on Monday April 29th, 1935, to Mr. and Mrs. Michael O'Malley (nee Della Coir) a daughter.

* * *

Born—To Mr. and Mrs. George E. Robertson, River Road, on Sunday April 28th, 1935, a daughter.

* * *

Born—At Chesterville on Sunday April 28th 1935, to Mr. and Mrs. P.S. Boyd, a son.

* * *

The body of an unidentified woman was found in the St. Lawrence river at Ogdensburg, N.Y., on Thursday. Coroner E.P. Benton said the woman appeared to have been between 35 and 40 years old, and that the body had been in the water at least three months. It is believed the woman was drowned west of Ogdensburg, and that the body floated down with the ice. A narrow gold wedding ring bore the name "Plum".

* * *

At Wall Street United Church Manse, Brockville, last week, Rev. W.E. Donnelly united in marriage Russell Gardiner, of Maitland, and Miss Elizabeth Wylie, R.N., of Mountain. The bride is a graduate of the Smiths Falls General Hospital. Following a short wedding trip, the couple will take up residence on a farm adjacent to Maitland.

* * *

Stumbling into a small creek on his farm, one mile north of Cornwall, last Monday, Donald Alexander Cameron, 62 years old, was drowned in less than two feet of water. The man had not been in the best of health, and left his home that morning for a walk. When he did not return in several hours, a search of the farm was made, and the body was discovered partly submerged in the creek.

MRS. ROBT. SACKRIDER

(Canton Advertiser)

Mrs. Emma Merkley Sackrider, widow of the late Robert Henry Sackrider, a resident of Canton for over sixty years, following her marriage passed away Sunday morning at 12.30 o'clock, following an illness of about five weeks, caused from general breakdown and a slight shock. Her condition had been extremely critical for several days preceding her death. Her son and daughter-in-law had been with her during her illness.

The funeral will take place at the late home at 2.30 this (Tuesday) afternoon, Rev. John A. Erickson, pastor of the First Presbyterian Church, officiating. Burial will be made at Evergreen.

Mrs. Sackrider, whose maiden name was Emma Merkley, was born at Morrisburg, Ont., on Sept. 7, 1851, the daughter of Henry G. and Clara Flagg Merkley. Her father was a merchant doing business in Morrisburg for many years and in later years engaged in the real estate business, and owned many farms in the locality of Morrisburg for many years and engaged in the brokerage business. She came of Loyalist stock. Her grandfather was a colonel in the British army in the war of 1812, and her father, Henry G. Merkley, was quartermaster in the army during the invasion of 1837—The Patriot War and the time of the Battle of the Windmill.

She attended the Morrisburg schools and later "Ladies College", Ottawa. In 1873 she married Robert H. Sackrider of Canton, the marriage taking place at her home in Morrisburg. Following her marriage she came to Canton to make her home with her husband. The Sackriders were at this time prominent business men of the village. A sister of her husband, Clara Sackrider, married Colonel St. Pierre Remington, and the Remingtons had a son, Frederic, who later became the noted artist and writer, and whose body is buried in Evergreen, where members of the Remington and Sackrider families for generations sleep.

The Sackrider family were of French descent. A genealogy dating back for hundreds of years is still in possession of the family. About 1850 the family which had settled in the town of Norfolk, removed to Canton. In 1856 the Sackriders opened a hardware business on Main Street, and this business continued for a period of nearly forty years. The older Sackrider was Henry L., and the mother, Mary B. Hutchins. When Robert H. brought his bride from Morrisburg in 1873, the couple made their home for a time at the old family home on Miner Street. Later in 1882, when the wife of Mr. Sackrider's brother, Horace D. Sackrider, died, they went to live in the home occupied by Horace on State Street, and Horace came to live with his parents on Miner Street. In the eighties, Horace D. Sackrider was elected County Superintendent of the Poor. He died while in office in 1890.

On the death of Horace D. Sackrider, Mr. and Mrs. Sackrider left the State Street home and came to live with the parents, Mr. and Mrs. Henry L. Sackrider, on Miner Street. This has been the home from that time to this. During all these years the Sackrider hardware prospered on Main Street. Following the fire of 1869, when the store was swept away with the street, a temporary store was built, a frame building, which was occupied for a time. This was later removed to the rear of the Matthews Block, near Prentice Lane, and was taken down a few years ago when the village acquired this property. The Sackriders built the brick block now occupied and owned by Barnes & Smithers as a hardware—The Canton Hardware—and here the Sackriders were engaged in business up to some time in the nineties. Following the death of Horace D. Sackrider, Robert H. continued the business. Some years before the Sackriders had entered the coal business, and this business was continued for some time following the death of Horace D. by his brother, Robert H. Sackrider.

In 1892 Robert H. entered the First National Bank as a book-keeper, and here remained until 1910. The Sackriders were of those who helped establish this bank in 1887, and Robert H. was for many years a director. Robert H. Sackrider, husband of Mrs. Emma Merkley Sackrider, passed away on Feb. 22, 1924.

Mrs. Sackrider, after coming to Canton, took deep and abiding interest in the community. She was a most charming woman, interested in the many things a country village presents. She was a member of the First Presbyterian Church, where the Sackriders attended at worship. She was one of the very good Canton women who early recognized the need of the community for a reading room and library, and during the long years of struggle from the earliest plan for a library, was one of the earnest workers in this cause. When library organizations and library boards were finally established, she was made a life trustee. She was a devoted worker in the First Presbiterian Church and its societies; a trustee of Canton Cemetery Association, Evergreen. She was a lover of flowers and a member of the Garden Club.

Mrs. Sackrider was a woman who one might say, never grew old. She had an interest in life always. She never suffered the feebleness that comes with fourscore years to most people. Three or four years ago, when past eighty, she had a fall near her home and suffered a fracture of a hip. With most people this would mean the end, or years of the wheel chair as a cripple. Not so with her—she endured the weeks of pain, suffering and inconvenience of a cast, and came through as good as ever. She walked again, and though she carried a cane, she did not need it for her support. She was a slight woman, but in that slightness of figure there was the tenacity of life that saw her through, until her recent illness, when the light went out.

Mrs. Sackrider was a member of a family of ten children, seven daughters and three sons, and she is the second to pass. A sister, Mary Merkley Nash, died in Montreal in 1920. Those remaining are: Mrs. Nellie Stuart, Morrisburg, Ont.; Mrs Fannie Gibson, Los Angeles, Calif.; Mrs. Clara Jarvis, Arthur Merkley and Mrs. Harriet Brady, Morrisburg; Wm. Merkley, Detroit, Mich.; Mrs. Louisa Babcock, Montreal, P.Q.; Albert Merkley, Morrisburg.

An only son, Henry M. Sackrider, of Larchmont Gardens, N.Y., a former student at St. Lawrence University and a graduate of Pratt Institute, has been for the past 16 years a draftsman in the Holland Tunel division of the Port of New York Authority.

It is interesting that Mrs. Sackrider enoyed keeping a diary and through this, dating many years back, are very interesting things, including a complete family record, kept up to date.

HORSES FOR SALE

Four good work horses, 4 to 8 years old; 2 colts, 1 year old; 1 colt, 2 years old.

A.S. REDDICK,
ap Morrisburg, Ont.

FOR SALE

ONE BEATTY ELECTRIC WASHER for balance of payments.
Apply
ap R.H. BRADFIELD & CO.

KNOX PRESBYTERIAN CHURCH

REV. JENKINS BURKHOLDER, Minister
SUNDAY, MAY 5th
11.00 a.m.—Special Service to commemorate the Silver Jubilee of King George V.
7.00 p.m.—Spiritual Worship.
Visiting Friends Always Welcome.

UNITED CHURCH OF CANADA

SUNDAY, MAY 5th
KING'S JUBILEE SERVICE
10.30 A.M.—Address "King Jesus --King George--Long Live The King"
11.40 A.M.—Sunday School and Adult Classes.
7.30 P.M.—The Independent Order of Oddfellows will parade to the United Church for their annual Service. Subject of address, "Blest Be The Tie That Binds". Visitors and friends of the Order cordially made welcome.

LUTHERAN CHURCH

SUNDAY, MAY 5th
St. Paul's Church, Morrisburg—
10.00 a.m.—Silver Jubilee Service
11.00 a.m.—Sunday School.
7.00 p.m.—Luther League Life Service Program.
St. John's Church, Riverside—
1.45 p.m.—Silver Jubilee Service.
2.45 p.m.—Sunday School.
Come and Worship With Us!

LADIES' SILK HOSIERY
Allen-A, Sheer Chiffon or Service Weight, pr. 75c

LADIES'
PULLOVER SWEATERS
89c Each.

SILK BLOOMERS
Watson's, Nile, Peach, Pink
49c pr.

SILK BLOUSES
Rough Crepe, All Colours
$1.59

FANCY PRINT GOODS
GUARANTEED FAST COLOUR
19c Yd.

BEAUTIFUL
LADIES' HOUSE DRESSES
$1.00

CARHARTT
OVERALLS $1.98
WORK SHIRTS .....98c.
BIG-B WORK SHIRT ...75c.

MEN'S TROUSERS
GOOD QUALITY
$1.98

FANCY RABBIT FUR
SUMMER TIES
Beautiful Patterns $1.00

MEN'S
BROADCLOTH PYJAMAS
Fancy Patterns $1.95

MEN'S
LEATHER BELTS
BROWN, BLACK, ETC.
49c Each.

PENMAN'S
71 COMBINATIONS
Sizes 36-44 .....$1.59

WE EXCHANGE OR REFUND YOUR MONEY.

YOU PAY LESS
WEBER'S
DUPRAU'S BLOCK PHONE 203 MORRISBURG

The FINDLAY OVAL

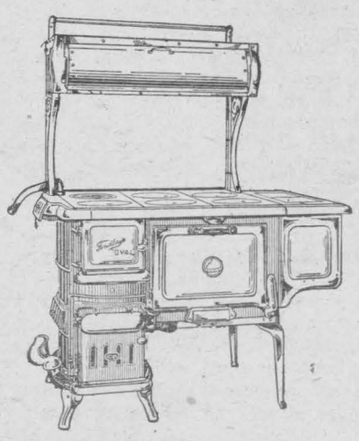

Made by
FINDLAY LIMITED
CARLETON PLACE,
ONTARIO.

The Findlay Oval has no equal as a double-duty Cooking and Heating Range. Its oval fire-pot is specially designed to burn either coal or wood. Equipped with polished cooking top, wood grates, individual roller type coal grates set in frame. Supplied in Standard or Porcelain Finishes.

J. S. TOSHACK
PLUMBING, HEATING, SHEET METAL WORK
MORRISBURG—ONTARIO

H. R. Wallace
FUNERAL DIRECTOR.
Brinston, Ont.
PHONE Iroquois 101-3-1
PHONE South Mountain 12-4
LOCAL AND SUBURBAN SERVICE.
JUST CALL AND REVERSE THE CHARGES.
I am no stranger. Just ask those whom I have served.
Distance Not Considered.
I HAVE SECURED THE SERVICES OF A QUALIFIED, LICENSED EMBALMER
All Calls, Night or Day, Promptly Answered.
In case one line is out of order, call the other way. As above, you will see that I have phones on two centrals, Iroquois and South Mountain.

FURNITURE
We can also supply you with your Furniture Needs, and the large trade we have had the last three years enables us to buy much cheaper. Therefore we can give
Real Good Prices.

Wallace
FUNERAL SERVICE
Brinston, Ontario.
Special Attention Given to Ambulance Services.

Gilmore Novelty Shop
PHONE 205 LOCK STREET MORRISBURG.
The Little Store around the Corner with Big Department Store Assortments and Prices.
Ladies' Blouses, Matelasse Cloth & Silk Pastels 98c
Ladies' Blouses, pure silk pastels and plaids 1.49
Ladies' Dresses, for street or house wear .....75c to $5.50
Ladies' Debutante Hosiery, large assortment ....35c to $1.00
Ladies' Purses, black, blue, green, brown, red ..69c to $1.49
Boys' Wash Suits, 2 yrs. to 6 yrs. .....48c to 98c.
Boys' Short and Long Pants, 4 yrs. to 14 yrs. ..49c to $1.29
Butterick Patterns Always in Stock

WORK BOOTS
Before you buy boots, don't miss seeing our line of solid leather work boots made by Daoust, Lalonde & Co. Free with each pair of these boots—an insurance policy for $100.00, insuring the wearer against accidental death, with the Provident Assurance Co., according to the conditions of policy No. A-15300.

DR. SCHOLL'S ZINO PADS FOR—
CORNS, CALLOUSES and BUNIONS.

NUGGET POLISH
Don't forget to polish your shoes wish Nugget Polish—it waterproofs, preserves and Shines.

A. G. TAYLOR
SHOE REPAIR SHOE SHINE