THE CHESTERVILLE
RECORD

Vol. 86 No. 32 | Single Copies 25¢ | Chesterville Ontario | Wednesday, April 8, 1981



Four-year old Dougie Elliott of Ingleside found his home fairly swamped in daffodils last weekend. His mother, Cathy, is one of the organizers of the local Cancer Society chapter and took part in the distribution of 500 dozen of the flowers of hope. Daffodil Day, the kick off to the month long campaign effort raised more than $650.

- staff photo -

Daffodils offer hope

INGLESIDE (Staff) - The Ingleside chapter of the Cancer Society kicked off their April campaign with a resoundingly successful Daffodil Day, Saturday.

The second annual Daffodil Day raised approximately $650, with which to begin the month-long fund raising campaign.

The daffodils (all 500 dozen of them) were flown from Victoria, British Columbia from the BC Growers' Association, who sell the flowers for a modest fee to the district Cancer Society.

The Long Sault Brewers' Retail Store contributed to the effort by providing cold storage for the blossoms as they awaited distribution.

As well as selling over 300 dozen blooms Saturday, the society held a tea and movie afternoon, attracting over 60 to the United Church Hall.

The local churches were decorated in daffodils, Sunday, as well. Eight volunteers distributed the flowers, Saturday and tea chairman, Sheila Froats and Cathy Elliott sold the remainder in Cornwall, Monday, at a shopping mall.

The daffodil was chosen for the symbol of the Cancer Society because it is one of the first flowers to come out after the snow and represents hope.

Finch Township, Village settle services exchange

BERWICK (Staff) - Finch Village and Finch Township councils met here Monday evening to finalize negotiations for the exchange of services between the township garbage dump and the village fire department.

The agreement, to be drawn up by Arnott Empey, the township clerk-treasurer, provides for fire protection for the township at a standby rate of $1,000 and hourly rates of $125 for the first and $100 for subsequent hours.

In return, Finch township will make the township dump open to Finch Village collection at a tariff of $1,500 per year.

As well a clause will be inserted in the agreement to state, should either of the two services be increased in price, the other will have the option of following suit.

Finch Village council had submitted a letter with its proposal for the agreement last month, but the township council requested a meeting to iron out the details.

The final agreement was as Finch Village had suggested in their letter. The initial term will be five years.

The reeve of the village, Lynden Hough, suggested the figure was equitable since a total cost of approximately $9,000 had been incurred by the township dump over the previous year, on a per capita basis, $1,500 would cover the Finch village share.

Township councillor Archie Byers, armed with a pocket calculator, made a few, quick checks and announced since based on a 2,275 population and a 377 village population, the per capita rate would be $1,644, the two groups were not far apart in their negotiations.

At this point the village council balked, adding the township council could be asked to help foot the equipment bill in addition to paying for services if the garbage rate were hiked.

After short deliberation, township council voted to accept the village suggestion and requested Mr. Empey draw up a suitable agreement and forward it to the village clerk-treasurer, Maurice Boyer.

Counties' budget draws criticism

CORNWALL (Staff) - Not all townships in the United Counties are happy with the allocation of the 1981 Counties' road budget passed Tuesday, March 31 by the Counties' Council, here.

The $5,435,000 budget will be funded by provincial subsidies of $4,268,000, by City of Cornwall subsidies of $75,500 and the Counties assuming the remaining subsidies of $1,091,500.

Winchester Township reeve, Gerald Holmes said while Dundas County fared well, Winchester Township fell short, with only improvements to the Black Creek drain bridge scheduled for major work.

He also noted the township was "plugging for the road west of Crysler". The piece of county road 13 would be given complete reconstruction if it is scheduled for work. It has been left in an either-or situation along with the stretch of County road 20 north of Maxville to Highway 417.

Reeve Holmes also noted the allotted $100,000 would barely scratch the surface of the job. He said he would rather see a good job done in a few places than to have the work spread too thinly. He agreed some of the reconstruction scheduled for other townships was certainly overdue.

Scheduled for reconstruction is County Road 25 in Charlottenburgh, at a coast of $480,000 and the Williamstown bridge at a cost of $235,000.

County Road 2 in Dundas, From Dixons' Corners to Brinston will be rebuilt at an approximate cost of $340,000. The Carman Road overpass (at High-

● continued on 2

Rejean Genier awarded tenders

MAPLE RIDGE (Staff) - R. Genier Excavating of Berwick was awarded two tenders by Winchester Township council Monday night. As the low bidder for both the Morewood Drain and E.B. Moore Drain tenders the Berwick firm was given the go-ahead to do the work.

The Genier bid of $25,768 beat six other firms on the Morewood Drain tender and the Genier bid of $53,933 beat three other bids for the E.B. Moore tender.

Members of council were pleased to learn the price of $25,768 on the Morewood drain was only 62 per cent of the engineer's estimated cost. The price of $53,933 on the E.B. Moore Drain was slightly above what the engineer estimated at 105 per cent.

Other bids on the Morewood Drain were:

-Gerry Leroux at $33,928

-Frank Ault Construction at $38,502

-J. McWilliams Construction at $39,554

-Kerr Brothers Excavating at $38,226

-B. Maloney Construction at $40,068

-Blair Construction at $64,360

Other bids on the E.B. Moore Drain included:

● continued on 2

newsbriefs...

Spring styles

(Staff) - Just as the sighting of the first Robin is a sure sign of spring so is a spring fashion show. Lots for Tots children's wear and Al-Mor's Ladies wear will help to get you into that spring-time feeling next Monday as they present the latest in spring and summer fashions. The show begins at 7:30 p.m. at the Chesterville Public School gymnasium. Refreshments will be served and door prizes awarded.

Children Services meeting

(Staff) - The annual meeting of the Children's Services Council of the Three United Counties and the City of Cornwall is being held tonight, Wed., April 8, 1981, at Mille Roches Hall, 801 Fourth St. E., Cornwall. The meeting begins at 8pm and will be in Conference Room Four. Everyone is welcome.

Need a car wash, mister?

(Staff) - The Chesterville Boy Scouts will be holding a car wash this Saturday (April 11) at the Bank of Nova Scotia parking lot. The wash begins at 10am and continues until 4 pm. Payment for the wash will be on a donation basis. The funds raised will be used to send the Scouts to the World Jamboree in Alberta this summer.

Teen dance Friday

(Staff) - The Chesterville No-Name Youth Group will hold a dance this Friday evening, April 10 from 8:30 p.m. in the Community Hall. Admission is $2.

Hope springs eternal

(Staff) - If the touch of snow we received on Monday put the chill of winter back into your bones don't despair, there is hope. Harry Allison of Chesterville brought a sure sign of spring into the office of The Chesterville Record yesterday. Mr. Allison had three yellow tulips from his garden.

By reservation only

(Staff) - The Business Advisory Program of the School of Commerce at Carleton University is sponsorng a free seminar entitled, "How to Start a Small Business", at the Ottawa Public Library on Tues., April 14 and Thurs., April 30. The seminar starts at 7 p.m. and although there is no charge, admission is by reservation. The seminar will attempt to provide the potential small business entrepreneur with beneficial managerial information with regard to the successful operation of a small business. Guest speaker will be Robert Pollock from the Ontario Ministry of Industry and Tourism. For reservations call the Business Advisory Program at 213-5667.

Dundas Federation of Agriculture

Cheese producer spurs formation


DUNDAS COUNTY FEDERATION OF AGRICULTURE

BULLETIN

PREPARED BY THE EXECUTIVE

NOVEMBER 29TH, 1946

BULLETIN NO. 6

Calfhood Vaccination Project Proves a Grand Success

Don Robertson

OUR County Dairy Farmers put over the Calfhood Vaccination program with a bang. This project was started in an effort first, to stem, and finally eliminate Bang's Disease in the county. Farmers as a whole responded well in this first step to stem, and the county. Farmers as a whole responded well in this first step to control abortion. This far as possible each and the project discussed with him.

In Matilda, 216 farmers had 1766 cows vaccinated; Williamsburg, 75 farmers vaccinated 1675 and 95th calves; Mountain 1681 and 1600 calves; Winchester 2 had and 1 calves; Finch 1 farmers had 1 and 1 calves; Roxborough 1 farmers had 1 and 1 calves; Osnabruck 1 farmers had 1 and 1 calves; Cornwall 1 farmers had 1 and 1 calves; Cornwall Township 1 farmers had 1 and 1 calves; Cornwall Township 1 farmers had 1 and 1 calves; Cornwall Township

● continued from 1

counties budget

way 401) will be rebuilt at a cost of $90,000.

Work on the Black Creek drain bridge on County Road 3 will account for $75,000. County Road 3 will be paved from County Road 1 to the Leeds and Grenville Counties boundary at a cost of $105,000.

County Road 10, the village street in Glen Robertson, will be rebuilt at an approximate cost of $203,000. Road 30 from Highway 417 to Dunvegan will be paved, amounting to approximately $45,000.

In addition County Road 14 through Newington is scheduled for reconstruction at an estimated $189,000.

In addition, two boundary bridges are scheduled for work. The West bridge over the South Nation (between Matilda and Mountain Townships) will account for approximately $325,000 and the Kenyon-Caldonia bridge for $10,000.

The resurfacing program is estimated at $474,500. Last year the contract was let as one tender for the various locations in the Counties, but the tender has not been let thus far this year.

Mr. Holmes noted Winchester Township had not come in for any of the resurfacing budget although there were roads in the township that need work. He pointed out there are over 730 kilometres of roads in the three counties.

Williamsburg Township reeve, Johnnie Whitteker, said although his township has received maintenance funds there are many roads in need of updating and said since "the squeaking wheel gets the grease", his township would be "out there crying".

Berwick firm awarded drain tenders

● continued from 1

-Frank Ault at $65,669

-B. Maloney Construction at $67,955

-Osgoode Sand and Gravel at $59,895

The work on the Morewood drain includes excavation, spreading the soil on the fields, installing two farm culverts, and installing two culverts across a county road.

The E.B. Moore drain requires excavation, spreading, and the installation of six farm culverts.

Monday night Winchester Township council changed Drainage Commissioner, Percy Armstrong's title to Drainage Superintendent.

By appointing a drainage superintendent for Winchester Township the municipality is eligible for a grant from the Ontario Ministry of Agriculture and Food for half the superintendent's salary and a third of the cost of drainage maintenance.

The superintendent had to be appointed before April 30 to allow the municipality to qualify for the grants. A budget containing the superintendent's salary and the budget for drainage maintenance must be submitted to the Ministry for approval.

Mr. Armstrong agreed to enroll in a ministry approved course at Arindale College in Toronto which will give him the necessary qualification for the job. The four-day course will be held sometime in late spring or early summer.

In other business council also agreed with a request from Finch Township to ask the Ministry of Transportation and Communications to designate the boundary road between the two municipalities (between County Roads 9 and 13) a development road. If the ministry approves the majority of the rebuilding of the road will be borne by the provincial government.

Council agreed to ask the United Counties Council roads department to do two kilometres of paving on the Ormond Road this summer. The road, east of Ormond Village, will be paved by a county crew at a cost of $17,000 per mile.

Winchester Township has again joined the Seaway Valley Roads Superintendent's Association at a cost of $35.

Council also granted a temporary building permit to Tom MacGregor for the parking of a mobile home on Lot 23, Con. 11. Mr. MacGregor, with his father, Malcolm MacGregor, approached council Monday night. Tom MacGregor will be getting married this summer, he explained to council, and he wants to put a mobile home on his father's farm. The arrangement is temporary he assured council. As soon as another house on the property is available he will be residing there.

CONSEIL D'ÉDUCATION DES COMTÉS DE
Stormont, Dundas & Glengarry
COUNTY BOARD OF EDUCATION

FINANCIAL STATEMENT

AUDITORS' REPORT

At a special meeting held on Thursday, March 26, 1981 the Stormont, Dundas and Glengarry County Board of Education received the audited financial statement for the year ended December 31, 1981. This statement is printed here for the information of all ratepayers.

Lucien Chenier
Chairman of the Board

T. R. Leger
Director of Education and Secretary of the Board

GEO. A. WELCH & COMPANY
LEVESQUE, MARCHAND, BOULANGER & CIE
119 SYDNEY STREET - CORNWALL, ONTARIO
K6H 3H1

DUNWOODY & COMPANY
Internationally
DUNWOODY ROBSON McGLADREY & PULLEN
132 SECOND STREET EAST - CORNWALL, ONTARIO
K6H 1Y4

CHARTERED ACCOUNTANTS COMPTABLES AGRÉÉS

AUDITORS' REPORT

TO THE SUPPORTERS OF

THE STORMONT, DUNDAS & GLENGARRY COUNTY BOARD OF EDUCATION

We have examined the Balance Sheet of The Stormont, Dundas & Glengarry County Board of Education at 31 December 1980 and the Statements of Revenue Fund Operations and the Statement of Capital Fund Operations for the year then ended. Our examination was made in accordance with generally accepted auditing standards, and accordingly included such tests and other procedures as we considered necessary in the circumstances.

In our opinion these financial statements present fairly the financial position of the Board at 31 December 1980 and the results of its operations for the year then ended, in accordance with accounting principles generally accepted for Ontario School Boards applied on a basis consistent with that of the preceding year.

Geo. A. Welch & Company
Chartered Accountants
Licence No. 207

Dunwoody & Company
Chartered Accountants
Licence No. 169

Cornwall, Ontario
7 March, 1981

THE STORMONT, DUNDAS & GLENGARRY COUNTY BOARD OF EDUCATION

BALANCE SHEET

31 DECEMBER 1980

	1980	1979
ASSETS		
CURRENT ASSETS		
Cash	$ 7,853	$ 7,359
Accounts receivable:		
Municipalities - under-requisition - Elementary	139,238	15,256
- under-requisition - Secondary	438	377,120
- other	188,677	316,086
Other school boards	170,334	141,562
Government of Ontario	2,369,914	1,587,492
Government of Canada	320,317	340,980
Other	55,482	281,482
	3,244,400	3,059,978
Inventory of school supplies, at cost	165,992	164,040
Prepaid expenses	93,557	-
	3,511,802	3,231,377
CAPITAL OUTLAY TO BE RECOVERED IN FUTURE YEARS - Note 1	15,134,900	16,269,182
	$18,646,702	$19,500,559
LIABILITIES		
CURRENT LIABILITIES		
Bank indebtedness	$ 867,243	$ 908,955
Accounts payable and accrued liabilities:		
Municipalities - over-requisition - Elementary	-	15,615
- over-requisition - Secondary	32,189	-
Other	1,706,370	2,021,634
	2,605,802	2,946,204
LONG TERM LIABILITIES		
Unmatured debenture debt - Note 3	15,134,900	16,004,355
RESERVE FOR WORKING FUNDS - Note 2	906,000	550,000
	$18,646,702	$19,500,559

Approved on behalf of the Board:

LUCIEN CHENIER
Chairman of the Board

ROSAIRE T. LEGER
Chief Executive Officer

THE STORMONT, DUNDAS & GLENGARRY COUNTY BOARD OF EDUCATION

STATEMENT OF CAPITAL FUND OPERATIONS

YEAR ENDED 31 DECEMBER 1980

	1980	1979
CAPITAL EXPENDITURE		
Fixed assets and work in progress:		
Buildings	$ 280,405	$ 1,230,137
Furniture and equipment	319,552	211,369
Pupil transportation vehicles	-	1,100
	599,957	1,442,606
Federal sales tax (refund)	368	(3,672)
	$ 600,325	$ 1,438,934
CAPITAL FINANCING		
Balance not permanently financed at beginning of year	$(264,827)	$ -
Proceeds from long-term liabilities issued and sold	182,000	-
Capital expenditure from the revenue fund	683,152	1,174,107
Balance not permanently financed at end of year	-	264,827
	$ 600,325	$ 1,438,934

THE STORMONT, DUNDAS & GLENGARRY COUNTY BOARD OF EDUCATION

STATEMENT OF REVENUE FUND OPERATIONS
FOR ELEMENTARY SCHOOL PURPOSES

YEAR ENDED 31 DECEMBER 1980

	1980	1979
EXPENDITURE		
Business administration	$ 240,262	$ 242,441
Computer services	43,510	40,010
Instruction	9,970,777	9,349,077
Educational services	204,035	237,264
Attendance, health and food services	32,704	25,047
Plant operation and maintenance	1,677,792	1,421,108
Transportation	1,335,736	1,229,859
Tuition fees	-	747
Capital expenditure (non-allocable)	189,178	975,042
Other operating expenditure	116,702	160,901
Debt charges and capital loan interest - Note 3	597,618	604,096
Non-operating expenditure, excluding transfers to reserves	78,246	99,736
	14,486,560	14,385,328
RECOVERY OF EXPENDITURE		
Other school boards	59,684	37,955
Government of Canada	130,196	102,920
Individuals - tuition fees	-	209
Proceeds from insurance claims	-	1,137,287
Other revenue, excluding transfers from reserves	33,966	103,782
	223,846	1,382,153
NET EXPENDITURE	14,262,714	13,003,175
FINANCING OF NET EXPENDITURE		
Government of Ontario, general legislative grants	7,733,650	7,626,367
Previous year's over (under) requisition, restated - Note 4	359	(340,265)
Local taxation raised in current year	6,389,467	5,717,432
	14,123,476	13,003,534
NET UNDER (OVER) REQUISITION REQUIRED TO BE APPLIED TO TAXATION OF SUBSEQUENT YEAR	$ 139,238	$(359)

THE STORMONT, DUNDAS & GLENGARRY COUNTY BOARD OF EDUCATION

STATEMENT OF REVENUE FUND OPERATIONS
FOR SECONDARY SCHOOL PURPOSES

YEAR ENDED 31 DECEMBER 1980

	1980	1979
EXPENDITURE		
Business administration	$ 391,300	$ 389,150
Computer services	109,051	96,413
Instruction	18,758,032	17,329,131
Educational services	469,525	445,853
Attendance, health and food services	78,811	73,269
Plant operation and maintenance	2,967,041	2,734,481
Transportation	1,801,118	1,526,327
Tuition fees	136,643	64,888
Capital expenditure (non-allocable)	178,404	-
Other operating expenditure	228,693	257,377
Debt charges and capital loan interest - Note 3	1,701,962	1,702,442
Non-operating expenditure, excluding transfers to reserves	230,963	212,590
	27,051,543	24,831,921
RECOVERY OF EXPENDITURE		
Other school boards	319,732	252,921
Government of Ontario - miscellaneous	73,749	45,130
Government of Canada	703,863	712,524
Individuals - tuition fees	69,789	68,665
Other revenue, excluding transfers from reserves	129,068	138,855
	1,296,201	1,218,095
NET EXPENDITURE	25,755,342	23,613,826
FINANCING OF NET EXPENDITURE		
Government of Ontario, general legislative grants	18,411,107	16,529,545
Previous year's under requisition, restated - Note 4	(377,120)	(436,162)
Local taxation raised in current year	8,109,106	7,193,323
Decrease (increase) in reserve funds	(356,000)	(50,000)
	25,787,093	23,236,706
NET UNDER (OVER) REQUISITION REQUIRED TO BE APPLIED TO TAXATION OF SUBSEQUENT YEAR	$(31,751)	$ 377,120

THE STORMONT, DUNDAS & GLENGARRY COUNTY BOARD OF EDUCATION

NOTES TO FINANCIAL STATEMENTS

31 DECEMBER 1980

1. ACCOUNTING POLICIES

The following is a summary of accounting policies of the Board considered significant:

(a) Accrual Accounting

The accrual method for reporting revenue and expenditure has been used with the exception of reporting of charges for long-term liabilities. Principal and interest are not accrued from the due date of payment to the end of the fiscal year.

(b) Fixed Assets

Fixed assets are charged to current expenditure unless financed by long-term debt. Principal and interest charges on long-term liabilities are included in expenditure in the period due.

Fixed assets, described as capital outlay to be recovered in future years, are included on the Balance Sheet only to the extent of the balances of the related long-term liabilities outstanding and of the related temporary financing at the end of the fiscal year.

(c) Long-Term Liabilities

Debentures are recorded as unmatured debenture debt in the year of sale.

2. RESERVE FOR WORKING FUNDS

The reserve for working funds at 31 December 1980 is applicable to the elementary and secondary school operations of the Board as follows:

	1980	1979
Elementary	$300,000	$300,000
Secondary	606,000	250,000
	$906,000	$550,000

THE STORMONT, DUNDAS & GLENGARRY COUNTY BOARD OF EDUCATION

NOTES TO FINANCIAL STATEMENTS - cont'd.

31 DECEMBER 1980

3. DEBT CHARGES AND CAPITAL LOAN INTEREST

(a) Current Expenditure

The expenditure for debt charges and capital loan interest reported in the Statements of Revenue Fund Operations includes principal and interest payments as follows:

	1980	1979
Secondary		
Payments on long-term liabilities:		
Principal	$ 656,844	$ 612,549
Interest	1,045,118	1,089,893
	$ 1,701,962	$ 1,702,442
Elementary		
Payments on long-term liabilities:		
Principal	$ 394,611	$ 389,727
Interest	198,070	214,369
	592,681	604,096
Capital loan interest	4,937	-
	$ 597,618	$ 604,096

(b) Net Long-Term Liability Repayments

The unmatured debenture debt at 31 December 1980 is applicable to the elementary and secondary school operations of the Board as follows:

	1980	1979
Elementary	$ 2,517,324	$ 2,729,935
Secondary	12,617,576	13,274,420
	$15,134,900	$16,004,355

THE STORMONT, DUNDAS & GLENGARRY COUNTY BOARD OF EDUCATION

NOTES TO FINANCIAL STATEMENTS - cont'd.

31 DECEMBER 1980

3. DEBT CHARGES AND CAPITAL LOAN INTEREST - continued

(b) Net Long-Term Liability Repayments - continued

Of the long-term liabilities outstanding of $15,134,900 principal, amounting to $5,498,300 plus interest amounting to $5,087,386 is payable over the next five years as follows:

	SECONDARY		ELEMENTARY		
	Principal	Interest	Principal	Interest	Total
1981	$ 705,140	$ 997,192	$ 439,660	$ 179,394	$ 2,321,386
1982	753,436	945,475	333,964	151,990	2,184,865
1983	765,000	890,161	308,800	127,986	2,091,947
1984	813,000	833,193	280,000	105,114	2,031,307
1985	874,000	772,271	225,300	84,610	1,956,181
	$ 3,910,576	$ 4,438,292	$ 1,587,724	$ 649,094	$10,585,686

4. 1979 UNDER-REQUISITIONS

The previous year's under-requisitions have been reduced to reflect adjustments in the final amounts received by the Board from the Government of Ontario on account of 1979 general legislative grants from those reported in the Board's 1979 financial statements, as follows:

Secondary school purposes	$ 23,218
Elementary school purposes	$ 30,133

The 1979 comparative figures have been adjusted accordingly.

5. CONTINGENT LIABILITIES

Retirement Gratuities Plan

Under this plan unused sick leave can accumulate and employees may become entitled to a cash payment when they leave the Board's employment.

These accumulated days, to the extent that they may be used to determine the cash payment to an employee on terminating, amount to $5,793,793 (1979 - $4,715,612) at the end of the year. It is the Board's policy to include in expenditure of the year in which the amount becomes payable the retirement gratuities due to an eligible employee upon retirement. Therefore no provision has been made on account of the retirement gratuities plan. Payments under the various plans during 1980 amounted to $179,944 (1979 - $173,511).

Winchester Tours Own Bus Tours 1981

— ONE DAY TRIPS —

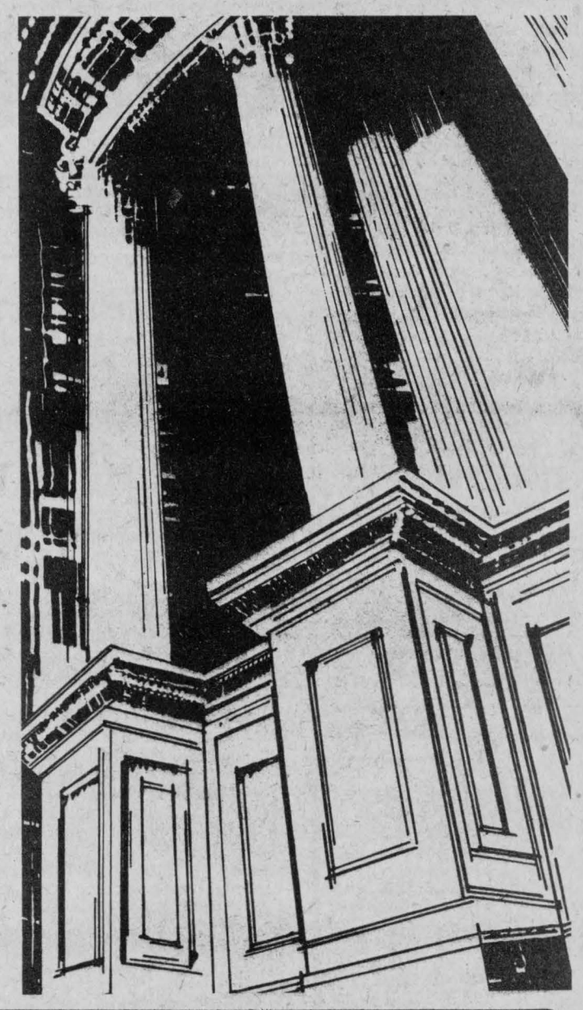

MYSTERY TOUR

Enjoy a day away, visiting places not too far from home, some you probably never knew about! All admission charges and complete lunch included.

JUNE 5, 1981

Cost: $28.00

MONTREAL SIGHTSEEING TOUR

Spend a day exploring and learning all about this fascinating cosmopolitan city which is only a couple of hours from us. Visit Mount Royal, Brother Andres Shrine, St. Joseph's Oratory, the Harbour and Isle Ste. Helene, Old Montreal, Dow Planetarium, Botanical Gardens, Olympic Stadium. Full lunch included. Escort - George Clifford.

JULY 23, 1981

Cost: $36.00

NIAGARA *In Blossom Time*

FEW SEATS LEFT

Enjoy the Niagara Area in blossom time. Stay in the quaint beauty of Niagara-On-The-Lake.

Complete Niagara Falls Sightseeing package with lunch, Marineland, McMichael Collection in Kleinberg, Peterborough lift locks, Sunday brunch.

MAY 7-10, 1981

Cost: $210.00

per person based on TWIN occupancy



PENN DUTCH

FEW SEATS LEFT

Take a little time away from this world's hustle and bustle and come along with us to experience the simple life of the AMISH.

Corning Glass, Hershey World, Amish Tour with lunch, evening dinner.

JUNE 15-18, 1981

Cost: $215.00

per person based on TWIN occupancy

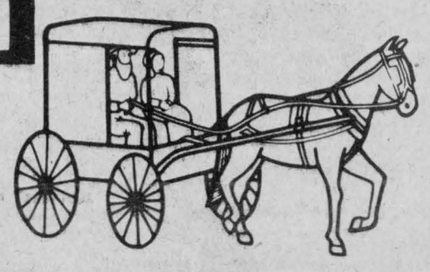

WONDERLAND

The Family Weekend

Canada's newest attraction - our answer to "Disneyworld." 370 acres of adventure, fun and fantasy for the whole family. Plus a visit to the fabulous Metro Zoo.

Transportation, accommodation, entrance fees.

JULY 9-12, 1981

Cost: Adult $152.00

Child (16 or under) $70.00 based on sharing with two adults

NEW YORK *Labour Day Weekend*

Come to "THE BIG APPLE." Visit the city that's unlike any other city in the world.

City tour, harbour cruise, Broadway show, Empire State Building, shopping, evening dinner.

SEPT. 4-7, 1981

Cost: $269.00

per person based on TWIN occupancy

I ♥ NY

BOOK EARLY AND AVOID DISAPPOINTMENT

Quality Escorted Bus Tours, to register contact

Marilyn Sullivan - Outside Agent, Russell Area 445-2017

* Cost subject to change.

Winchester Tours

& Travel Agency Ltd.

520 St. Lawrence Street, Box 340, Winchester K0C 2K0

Telephone 613-774-2424

Classified advertising

Dial — 448-2321 or 448-2322 for Want Ad Service

ESTD B 1905

BROWNLEE FUNERAL HOME
FINCH
AMBULANCE SERVICE
984-2234

VISIT
MANE-WING STUDIO
R.R. 2, Ingleside
PAINTINGS
POTTERY
SCULPTURE
Libby Peterson
Phone — 537-2685
OPEN MAY thru DEC.
JANUARY TO MAY
BY APPOINTMENT ONLY!

R. KEITH MacMILLAN, LTD.,
SALES & SERVICES
FINCH—984-2844
—Bulk Milk Tanks
—Repair Parts For Most Tanks
—Water Pump Systems
—Hot Water Tanks
—Water Treatment Equip.
—Salt For Water Conditioners
—Exhaust Fan Systems
—Water Bowls
— Alternators (Standby Power)
8tf

GORDON McINTOSH
SALES SERVICE
CRYSLER
987-2923

SURGESON ELECTRIC LTD.
SALES & SERVICE
Rewinds
Electric
Motors
Generators
& Controls
24 HR. EMERGENCY SERVICE
933-2355
1730 Pitt St.
CORNWALL

Oct. 80
TV Towers
10' Sections
$27.00
CHANNELMASTER
Fully Automatic
ROTORS **$84.95**
CHANNELMASTER
3610 VHF
Deep Fringe **$89.95**
CROSSFIRE
3672 UHF-VHF
Deep Fringe **$119.95**
Quantum
1160 UHF-VHF
Deepest Fringe **$159.95**
STEWART ELECTRIC
INGLESIDE
537-2733

FOR SALE

FOR SALE — Fill your freezer with live meaty type chicken, 5 mos. old, 8-10 lbs. Call 538-2311 or apply to Bernard A. St. Denis, RR2 Moose Creek, Ont. 33

FOR SALE — Heavy duty tandem trailer. Call 448-9112. 31tf

FOR SALE — 14' aluminum boat with 15HP motor and 1200 lb. trailer. $1,650. Phone 448-3369. 28tfs

FOR SALE — Dry mixed wood, $20.00 stove cord on yard, north of Long Sault. Phone 933-4637. 30tf

FOR SALE — 1973 mobile home (60x12), partly furnished. Must be moved. Asking $9,500.00. 537-2390 or 984-2625 evenings. 32

FOR SALE — Dry shelled corn by the bag. Please bring your own bags if possible. Call between 7 and 8am. Harry Dusomos, 346-5625. 36

FOR SALE — Geese, ready to lay. Call 933-4637. Long Sault. 30tf

FOR SALE — Sides of Pork, 89c per lb. Country Meat Market, Dunbar. 448-2123. 13tf

USED PIPE LINE MILKING SYSTEM — DeLaval Pipeline for 60 cows, 4 milker units, 3 milk meters, large milk pump. Peter Babcock Ltd., Finch, 984-2991. 28tf

FOR SALE — New Roper garden tractor, 8 HP, 36" cut, $1,350.00; 10HP, 36" cut, $1,450.00; 11 HP 36" cut, $1,550.00. All with Briggs & Stratton engine. We service what we sell. We accept trades. Derks Equipment Ltd., Chesterville. 448-2462 and 445-2990. 39-9

FOR SALE — Dry mixed slab wood, Phone 984-2859. 32-4

FOR SALE — Cedar fence posts, large selection. Picked up or delivered. Morrisburg 543-2666. 30tf

RESIDENTIAL SERVICED LOTS — Located in Chesterville, fully serviced, walking distance to schools, shopping and recreational. Priced from $7,995. Financing at 14 per cent. From $88.79 per month with $1,199.00 down. Gar Eden Heights Ltd., King St., Chesterville, 448-2488. 32-4

FOR SALE — Oats and barley, $9.00 per cwt.; baled hay, $1.00 bale; cleaned timothy seed, 75 cents lb. 346-2382. 32

FOR SALE — 3 year old standard bred mare, broke and in training. 537-2934. 32

FOR SALE — One yearling bull, red with white face. Phone 984-2832. 32

FOR SALE — Trailer with 5th wheel, 28' long, 3 sets tandem wheel with racks; 2 beagle hounds, one year and three year old with papers. 987-5336. 32-2

FOR SALE — 1972 International ½ ton pickup, only 31,000 miles. Very good condition. Asking $1500.00. Phone 448-3560. 32

FOR SALE — Baled hay. Allan Clement, 448-2824. 32-2

FOR SALE — 1973 Dodge Polara, 2-dr., automatic in good shape. 987-5330. 32

FOR SALE — 1976 Yamaha 650, low mileage, very good shape. Phone 987-5330. 32

FOR SALE — Laying hens; quantity of chicken cages and feeding equipment. Apply Peter Mesman, Monkland, 346-2239. 32-3

FOR SALE — Propane gas stove, $75.00; Malagutti Moped, $175.00; 1972 SkiRoule, needs slight repairs, $100.00. 987-2193 (days), 987-2147 (evenings). 32tf

FOR SALE — Pioneer Chain Saws, full line in stock at reduced prices. No tax for farm use. Sales and Service, Bogart Motor Sales, Chesterville. 448-2488. 52tf

RAWLEIGH PRODUCTS — Also spices, shampoos, antiseptics, ointments, desserts, soap mixes, hand lotions, dish detergents, laundry soap. Punkin Shell, Chesterville, 448-2725, Monday - Saturday, 8am-9pm. 6tf

FOR SALE — DeLaval Pipeline Milkers, new and used bulk tanks, Vacuum Pumps, Pail Milkers and other Dairy Equipment. Garry Murphy, Brinston, 652-2337. Evenings 652-2319. 25tf

FOR SALE — Brand new fully electric portable typewriters - $249.00. Brand new standard portable models as low as $189.00. Call 448-2321 (days) or 448-2852 (evenings). 13tf

FOR SALE — Antique dining room suite (1937), china cabinet, two hutches, table and six chairs. Excellent condition. Call 448-2950. 32

FOR SALE

FOR SALE — Surge pipeline milking systems, parlors, feeding systems, water treatment equipment, stand-by power supply. New and used vacuum pumps, bulk tanks, milker pails and buckets. Peter Babcock Ltd., Surge Dairy Farm Equipment, 984-2991. 51tf

FIRE EXTINGUISHERS — SALES — SERVICE — New fire protection equipment, home-farm industry. Francis Beckstead, 448-2854. 37tf

FOR SALE — Van or bus heater with 12 volt fan, works off anti-freeze; ½" drill press with motor, new, $200.00; gun cabinet; Snugli baby carrier. Call 448-3021. 32tf

FOR SALE — Water Softeners, Myers pumps, iron or sulphur filters, chlorinators and plumbing supplies. Garry Murphy, Sales and Service, Brinston. 652-2337. 2tf

FOR SALE — Homelite Chain Saws, new and used; good stock of parts; chain on hand. Mechanic on duty. R.H. Beckstead, I.H. Parts, Sales and Service. Williamsburg, 543-2265. 46tf

USED EQUIPMENT — 4 Used true test milk meters, new style; 75+ vacuum pump; 40+ vacuum pump; 30+ vacuum pump; 2 Waikato milk meters; 4 Milker-Scope milk meters; 4 used breaker cup milkers; 6 mini cup pipeline milkers with or without shut-off. Peter Babcock Ltd., Surge Dairy Farm Equipment, Finch, 984-2991. 26tf

SAVE YOUR OLD FREEZER FROM HARD LABOUR - Let us slaughter, cut, wrap and freeze your beef and pork. We will smoke your bacon and ham. Earl's Meats Ltd., Chesterville. 448-2324. 11tf

Country Meat Market
Bill Marcellus
ROUND STEAK, Boneless, 10 lbs, lb. $2.19
TURKEY LEGS, 10 Lbs., lb. ..... .65
COOKED HAM, 5 lbs., lb. $1.69
CHECK AND COMPARE PRICES ANYWHERE!
448-2123
Dunbar, Ont. tf

FOR SALE — Well aged C1 Steer beef. Sides - $1.45 per lb., Hinds - $1.75 per lb.; Fronts - $1.20 per lb. Cut, Wrapped and Ready for the Freezer. Country Meat Market, Dunbar. 448-2123. 13tf

FOR SALE — Franklin wood stove. Excellent condition. Phone 448-2978 days or 984-2095 evenings. 20tfs

USED BULK TANKS FOR SALE — 600 gal. Surge bulk tank, 5 years old; 600 gal. Zero bulk tank; 400 gal. and 800 gal. DeLaval 3 years old; 300 gal. and 400 gal. Meuller. Peter Babcock Ltd., Surge Dairy Farm Equipment, Finch, 984-2991. 26tf

NEW — USED BICYCLES — Service, parts and accessories for most makes of bicycles and tricycles. G&R Sporting Supplies, 30 Wales Drive, Ingleside. Phone 537-8226. 25tf

FOR SALE — Heavy duty wood splitter, p.t.o. driven will split up to 31½" lengths of wood, $1,250. 346-5641. 32-1

FOR SALE — 1975 Jayco Hardtop trailer, sleeps 6 with stove, sink and icebox, excellent condition, $1,800.00. Phone 448-3370. 31tf

FOR SALE — 1975 Ford single axle dump truck in good condition. Phone 448-2168 or 448-2856. 31tf

Country Casuals
3RD ANNIVERSARY SALE
BEGINS APRIL 8
SEE OUR SALE AD FOR GREAT SAVINGS!
OPEN FRIDAY UNTIL 9:00 P.M.
AVONMORE — 346-2306

FOR SALE

FOR SALE — Used self-unloading feed cart; used pipeline and bulk tank for 60 cows. Gary Derks, 448-2522. 33

FOR SALE — Brood sows. 448-2440. 32

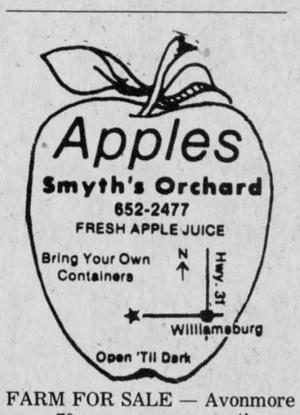

FARM FOR SALE — Avonmore area, 70 sow-weaner operation on 100 acres. New farrowing barn, older 2-storey frame house, plus various other outbuildings. Long term financing available. For further information contact Farm Credit Corporation, 4 Montreal Road, Cornwall, Ontario. Telephone 613-932-0442. 32-2

FOR SALE — 100 lbs. Red Clover Seed, $1.15 per lb. Call 537-2934 after 5pm. 33

FOR SALE — International tractor, Model 656, 65 H.P., full hydraulics, p.s., hydrostatic transmission. Call 448-3021. 32tf

FOR SALE — 2 Universal milker pails, single units, both complete. Apply to Wallace Murphy, RR1 Chesterville, 448-2610. 32

FOR SALE — 13 run seed drill with grass attachment; 3-drum steel roller, good working condition. 984-2873. 33

FOR SALE — Baby goats. Phone 534-2032. 31

FOR SALE — Timothy seed. Doug McIntosh, 448-2996. 33

FOR SALE — Timothy seed cleaned, 75 cents lb. Apply Doug McMillan. 346-2297. 34

FOR SALE — Dark brown Admiral 24" electric range, excellent condition, $175.00; Brock 137 B.T.U. oil furnace, $200.00; 3 P.H. Jensen hay mower, $250.00; bale stooker, $100.00; wheel type hay rake, $65.00; steel harrows, $50.00; Hook-type hay hoist, $35.00; chain hoist, $65.00; M.H. 30 gas tractor, $950.00; antique store showcases, glass with hardwood frame, $125.00, $225.00, $300.00; sleighs and cutters, $125.00 each; grain grinder, $130.00; Canadian Tire utility tractor, $200.00; Cockshutt seed drill, $200.00; older model deep-freeze, approx. 15 cu. ft., $75.00; older white refrigerator and stove suitable for cottage, $75.00 a pair; grade female goat, $75.00; male german shepherd $25.00, excellent with children; White King and trippler pigeons $12.50 each, your choice, ten or more, $10.00 each. May be seen at Val Diana, first farm east of Finch, south side of Hwy. 43. 32-1

FOR SALE — Swimming Pool Manufacturer will lease and install new 1981 family size pool complete with walkway, sun deck and fencing, on a rental basis with option to buy. Your choice of style. Try before you buy. Call Imperial Pools, Toll Free 1-800-268-5970. Toronto 1-416-746-3340. 32tf

BEE HIVES — Overwinterized - Productive - Double brood chamber - Top - Bottom - Frames and Bees - Inspected - Limited supply. Phone (613) 489-3775. 34

FOR SALE — Delicious Apples from your own back yard. Dwarf apple trees for the gardener and commercial grower. Variety. Red Delicious, Empire, Spartan, Ida Red, Mutsu. Guaranteed to grow. Price $6.50 each. Order today. Send to: Monta Arbre Farms Inc., RR1 Burgessville, N0J 1C0. Ph. (519) 424-9178. 32

FOR SALE — One electric guitar with spiral extensions. Kent brand $60 or best offer. One adult western saddle. Call 448-2321 days or 774-5280 evenings. Ask for Chris. tfs

FOR SALE — Radial Arm Saw 16", commercial 3 H.P., 220 volts, $1,000.00. 987-5516. 32

FOR SALE — 2-year old beef bull. Phone 537-2360. 32

FOR SALE — Used Kverneland plow 3x16" stenomatic; used 5 h.p. Ariens riding lawnmower $500.; new 8' cultivator, $450.00; used 5x16 Kverneland semi-mounted plow, $3,000.; used 4x16 John Deere plow semi-mounted, $1,500.; other used plows in stock; plow parts and points in stock. Robertson Equipment, Cornwall, 932-2841. 33-3

FOR SALE

FOR SALE BY PUBLIC TENDER

3 Miles South from Vankleek Hill, Ontario. South ½ of Lot 22, Con. 9, Twp. of Lochiel in the Co. of Glengarry, containing approx. 100 acres. There is a 5 bedroom frame home, barn, silo, corn crib, implement shed. Tenders are to be received by April 17th, 1981. For further information contact:
FARM CREDIT COPORATION
4 Montreal Road,
Cornwall, Ontario.
Telephone 932-0442.
33-2

FOR SALE — Girl's bicycle, 24"; stainless steel sink; FREE part collie female pups, 8 weeks old. 984-2250. 32

FOR SALE — Swimming Pool Manufacturer has 1980 stock being offered at a fraction of regular selling price for early spring delivery. $1,690.00 is complete price of pools equipped with filter, pump, motor, patio, walk about deck & fencing. Small deposit will hold till delivery date. Offer good only while supply lasts. Call toll free 1-800-268-5970. Toronto 1-416-746-3340. 32tf

FOR SALE — Used Admiral refrigerator, avocado green, in working order; baby stroller. 448-2955. 33-2

FOR SALE — Steel farrowing crates, price negotiable. Only four left. Days 448-2321, ask for Chris, evenings 774-5280. tfs

FOR SALE — Recleaned timothy seed, 60 cents per lb.; quantity of baled hay by the lump. Call 534-2460. 32

FOR SALE — New and used canoes, boats, motors and boat trailers. Complete line of fishing tackle and bamboo poles at discount prices. Worms, minnows and propane. Gillard's Live Baits, Hwy. 2, Ingleside. 32

FOR SALE — Queen size teak bed; woman's dresser; man's dresser and mirror. Call 984-2785. 33-2

FOR SALE — 1973 Plymouth, 6 cyl., 4-dr. Satellite, as is. $475.00. 984-2207. 32-1

FOR SALE — Chesterville, old home, renovated, 4-large bedrooms, garage, lot 130x280, 10¼ per cent mortgage to 1984, principal only $64,900.00. Mr. Quinn, 448-3472. 32tf

FOR SALE — 1976 ½ ton truck, 6 cyl. standard. Contact 448-2558 after 4pm. 32-1

FOR SALE — New Holland hay baler No. 68 w-thrower; 8' 3 pt. cultivator; IHC Backhoe, 3 pt. hitch, excellent condition; harrow 26' ponytail; disc harrow, Kewanee 21' with wings. Apply to Robert Brown, 932-8736. 33-2

FOR SALE — Fence posts, braces and anchors. 984-2427. 33

FOR SALE — 4 piece bedroom suite, 54", box spring and mattress, very good condition, very clean. Phone 448-2550. Mrs. Keyes Smith. 33

FOR SALE — A quantity of hay and straw. Phone 448-3407. 33

FOR SALE — Car AM-FM stereo, Delco radio, never used - $100.00. Phone 448-2721. 32

FOR SALE — Used Speed Queen, "Twin Tub" washer in good working order for only $125.00. Fulton's T.V. and Appliances, Sales and Service, 448-2195, Chesterville. 32-1

FOR SALE — Just received more G.E. Automatic washers. Prices starting as low as $479.00 (No Tax). Fulton's T.V. and Appliances, Sales and Service, 448-2195, Chesterville. 32-1

FOR SALE — Massey-Harris tractor, 45 H.P., Model 333, good condition, lights, pulley, hour meter, P.T., low-high range, price $1,250.00; M-F hood fits 47 Model up; 4-horse mowers; all parts for '70 Chev, 350 motor; 500 fence posts, 8 ft. Stanley Myers, Tel. 346-5523, Avonmore, Ont. 32

FOR SALE — 2 registered Holstein Bulls, service age, unit sired, V.G. Dams. Allan Baker, Inkerman, 774-5910. 32

FOR SALE — Houle liquid manure pumps; stable Equipment, B & B Construction, 984-2898. 35

NOTICES

NOTICE — Steamex Carpet Cleaning and Machine Rentals. Franics Beckstead, 448-2854. 8tf

GETTING MARRIED — Have your personal wedding story captured by an experienced photographer. We also take family, anniversary and personal photographs. Book early by calling Wayne LaPrade, Chesterville, 448-2321 (days) or 448-2852 (evenings). 20tfs

NOTICES

RUG CLEANING — Special Deep Steam Extraction, James A. Beattie, P.O. Box 621, Winchester, Ont. 774-3135. 32tf

FARRIER MOBILE SERVICE — Horse Shoeing and Trimming. Now also equipped to trim cattle. Call Myrle McMillan, 448-2642, Williamsburg, Ont. 33tf

RIVERSIDE CARPENTRY INC.
— New Farm Structures
— Additions
— Renovations
— Windows
— Insulation
— Vinyl Siding
NO JOB TOO BIG OR TOO SMALL!
HUBERT CASSELMAN
984-2553
7tf

BRICK-BLOCK & STONE WORK — Fireplaces, barbecues, patios, chimney repairs and building. All types of concrete work. Free Estimates. Phone 938-0098 Cornwall and 346-5615, Avonmore. 26tf

NOTICE — Need your garden worked, lawn repaired, rolled or airated, please contact Rene Moss, 448-2558 after 4pm. 32

NOTICE TO CREDITORS AND OTHERS

IN THE MATTER OF THE ESTATE OF **ANNA LOVE**, LATE OF Glen-Stor-Dun Lodge, Cornwall, Ontario, Widow, deceased,

NOTICE is hereby given, pursuant to The Trustee Act, that all persons having claims or demands against the Estate of **ANNA LOVE**, late of Glen-Stor-Dun Lodge, Cornwall, Ontario, Widow, deceased, who died on January 29th, 1981, are required to deliver, or send post prepaid full particulars of their claims to the undersigned solicitors for the Executrix of the estate of the above mentioned decedent, on or before April 28th, 1981.

TAKE NOTICE that after such last mentioned date, the Executrix will proceed to distribute the assets among the Parties entitled thereto, having regard only to the claims of which notice shall then have been received by her.

DATED at Chesterville, this 1st day of April, 1981.

AUDREY NEPHEW,
Executrix,
By CASS-WORKMAN
Chesterville, Ontario.
her solicitors.
34-3

GREAT SPRING FISHING — Pickerel, Bass, Pike, H-Keeping, American-Plan, Lakeside Cottages, Auld Reekie Camp Tavern, Hi-Way 560, Gowganda, P0J 1J0. (705) 624-3512. No direct dial. 32

APPLICATORS — Can you handle a spray gun, walk on a roof? Do you own a small van or truck? Independent contractors who wish to achieve a very high income are required for exclusive territories in all areas of Ontario. Inquire: Roof Sprayer Systems Inc., 5129 Tomken Rd., Mississauga, Ontario. L4Q 1P1 (416) 625-9574. 32

ROLLY'S TRUCK CENTRE
Free removal plus cash for your car.
Phone:
Rolly's Truck Centre
RR4 Crysler
448-3130
tf

CONSEIL D'EDUCATION DES COMTES DES STORMONT, DUNDAS & GLENGARRY COUNTY BOARD OF EDUCATION

TENDER
Athletic Supplies

Sealed bids will be received by Louis Legault, up to 2:00 p.m. Tuesday, April 21, 1981 for athletic supplies.

Persons interested in bidding on the above may obtain their forms from the Purchasing Dept., 902 Second St., West, Cornwall, Ontario, referring to Tender No. 7-81.

Louis Legault,
Mgr. of Purchasing & Stores
T.R. Leger
Director.

L. Chenier
Chairman.
32-1

COMING EVENTS

NIAGARA IN BLOSSOM TIME - Enjoy the Niagara area in blossom time. Stay in the quaint beauty of Niagara-On-The-Lake. May 7-10, $210.00 per person twin. WONDERLAND - The family weekend. Canada's newest attraction - our answer to "Disneyworld" - 370 acres of adventure, fun and fantasy for the whole family plus a visit to the fabulous Metro Zoo. July 9 - 12. $152.00 adult, $70.00 child. PENN DUTCH - Take a little time away from this world's hustle and bustle and come along with us to experiencing the simple life of the Amish, June 15-18, $215.00 per person twin. NEW YORK - Labour Day Weekend. Come to "The Big Apple". Visit the city that is unlike any other city in the world. Sept. 4 - 7. $269.00 per person twin. Winchester Tours and Travel Agency, 520 St. Lawrence St., Winchester, Ont., Tel (613) 774-2424. Marilyn Sullivan, Outside Agent, Russell Area, 445-2017. 28tf

SPRING SUPPER — Knox Presbyterian Church "Spring Supper" in Moose Creek Community Hall, Sat., April 11, 4:30-8 p.m. Adults $4.50; 12 and under $3.00; Pre-schoolers, Free. 32-2

SPRING INTO FASHION — A preview of the latest in clothing fashions for children and ladies. Sponsored by Al-Mor Ladies Wear and Lots for Tots, April 13th, in the Chesterville Public School gymnasium at 7:30pm. Refreshments and door prizes. 32-2

OYSTER SUPPER — Oyster Supper and Card Party will be held in the I.O.O.F. Hall, Chesterville on April 11, 1981 starting at 8 p.m. Admission $5.00 per person. For tickets or information, please contact Ross Casselman, 448-2619 or Foster Droppo 448-3498. 32

SPRING TEA — BAKE SALE — Ingleside Trinity U.C.W. are holding a spring Tea and Bake Sale on Sat., April 11 in the Church Hall, Ingleside from 2 p.m. to 4 p.m. Everyone welcome. 32-1

OXFORD HYBRID SWINE — Third Production Sale, April 16, 1:30 p.m., Stratford Fairgrounds; 70 bred, 40 open York X Landrace gilts, 25 York, Hamp and hybrid boars. Catalogues, Murray Junker, RR1 Travistock. 32

AUCTION SALE — Ontario's Largest Farm Machinery Consignment Sale, Nowich, Ontario. Friday, April 10th, 10am. (Sales conducted second Friday each month). Approximately 150-175 tractors plus all types of farm equipment. Consignments welcome. For more information call (519) 424-9998 or (519) 424-9093. Proprietors K.S. Hamulecki & Sons. 32

NOTICES

DRYCLEANING SERVICE — 3 days a week - Sewing machine repairs each Thursday. Clothing repair service daily. HI-JAC Fabrics, Chesterville, 448-3011. 25tf

WEDDING INVITATIONS — ANNOUNCEMENTS — ACCESSORIES — 3 distinctive lines. Custom printing. Eastern Ontario Graphics Ltd., Highway 43, By-pass Chesterville. 19tf

ALCOHOLICS ANONYMOUS
If you want to drink, that's your business. If you want to stop, that's ours. Call A.A. 774-3899 or 448-3306. For families of alcoholics (Alanon). Call 448-3474 15tf

NOTICE — Once a week for all your travel needs, call Mary and Juliet at World Wide Travel Bureau, Cornwall. 938-8720. 42tf

FOR RENT

FOR RENT — In Chesterville, ½ double, Main Street North, 3 bedrooms, sunporch, driveway, garage, heat-hydro included, $325.00 monthly. 448-2040. 30tf

FOR RENT — 2-bedroom apartment in Chesterville, centre town. $175.00 per month. 448-2454 or 774-3990. Ask for Lorraine. 21tf

FOR RENT — Country Homes, large or small. Contact 238-8323, Home Locators. Small fee. Open seven days a week. Phone orders accepted. Visa, Master Charge. 26tf

FOR RENT — Store in Finch, Hwy. 43, 4,000 sq. ft. 984-2605, anytime. 35

FOR RENT — 3-bedroom house in Morewood. Available May 1. Phone 448-2635. 33-2

FOR RENT
KING STREET
CHESTERVILLE
Retail Store 1,600 sq. ft.
Office Space 400 sq. ft.
Office Space 280 sq. ft.
Bachelor 1-bedroom apt.
Contact
Mike Dean Butcher Ltd.
448-2822
tf

FOR RENT — 12x60 mobile home with electric stove and refrigerator, some furnishings, on half acre lot, good garden area. Close to Finch, Phone 984-2427, Alan Neville. 33

HOCKEY TOURNAMENT — Stormont Junior Farmers Invitational Men's and Ladies' Hockey Tournament, Friday and Saturday, April 10 and 11, Finch Arena. Opening game, Friday evening 7pm. Final games - ladies 4 p.m., Saturday: men's 5 p.m. and 6 p.m. Saturday. Dance Friday, 9pm-1am. Shad's Disco, Saturday - 9 p.m. - 1 a.m., Blaine's Disco. Everyone welcome. 32-2

TWENTY-FIFTH WEDDING ANNIVERSARY — John and Mien Herfkens wish to invite their friends and neighbours to join them at the Crysler Community Centre on Friday, April 10 on the occasion of their twenty-fifth wedding anniversary. 32

GARAGE SALE — Saturday, April 11, 8-6. Ellery MacMillan, Finch, east edge of village, Hwy. 43. 32

AUCTION SALE — Every Friday evening 7 p.m., McHaffie Auction Hall, Hwy. 31, North, Morrisburg Stamps, coins, antiques and collectibles. 543-2226 or 543-2523. 42tf

WEDNESDAY NIGHT BINGO — Every Wednesday Night at 8pm, Chesterville Legion Hall, 15 regular games at $15.00, 2 Share-The-Wealth, 1 Little Joe, 1 Winner-Take-All. Progressive Jackpot of $300. 1 Free game. $1.00 at the door. Age 16 and over. 3tf

AVONMORE, EASTER TEA — Baking and Sewing Sale, Presbyterian Church Hall on Saturday, April 11, at 2pm. Tea $1.50. 32

GOOD FRIDAY BREAKFAST — The men of St. Luke's Presbyterian Church, Finch will be holding a breakfast on Good Friday, April 17 at St. Luke's Church, Finch from 9am - 11:30 a.m. Everyone welcome. Price $2.50 adults, $2.00 children. 33-2

LIVESTOCK SALE — Commercial Cattlemen - 30 Excellent Herd Sire Prospects, first annual Simmental Bull Sale, Barrie Fair Grounds, May 29. Catalogues available May 1. M. McArthur, Stayner, (705) 466-3048. 32

WEDDING RECEPTION — In honour of Cathy Bowman and Greg Hillis, Sat., April 11, 9 p.m. Legion Hall, Chesterville. Everyone welcome. 32

ANNUAL MEETING — The annual meeting of Goldfield Cemetery will be held at the home of the Secretary, Monday, April 13, 8pm. Duart A. MacLean, Sec. 32

EASTER CANTATA — In St. Luke's Presbyterian Church, Finch, Sunday, April 12, 8 p.m. Everyone welcome. 32-1

CHRISTIAN CRUSADE — "Invitation to Live" Crusade lead by Rev. Marney Patterson of Thornhill will be held April 26-May 3 at Winchester Public School at 8 p.m. nightly. All welcome. 34

BOWL-A-THON — Sat., May 2 - First Chesterville Beavers, Cubs and Scouts. Alleys donated by Chesterville Bowling Lanes. Proceeds to new camping equipment. 32-1

ANNUAL SPRING BALL — Sat., June 6, Stormont Hall, Stormont County Fairgrounds, Newington. Music by Northfield. 33-2

CHESTERVILLE AND DISTRIC MEN'S BROOMBALL BANQUET — Third Annual Broomball Awards Banquet Sat., Apr. 25, Chesterville Community Hall, Banquet followed by dance 9-1. 34-3

JAMOREE COUNTRY — Willy's Bottle House, Dunbar Road, Chesterville, June 19, 20, 21. All proceeds donated to Cancer Society. Come and camp. 33-2

BONNIE GLEN — Hwy. 43, Alexandria, 525-2646, 525-3078. **Fri., Apr. 10** — Kenyon-Lochiel Junior Farmers Annual Banquet and Dance, Clansmen's Orchestra, banquet, 7 p.m., dance 9 p.m. Admission, banquet and dance $9.00. Dance only $3.00. **Sat., Apr. 11** — Fiddling and Step and Square Dancing Jamboree. The versatile Brisson Bros. orchestra, fiddlers and step dancers, buffet (sugar shanty style) from 6:30 p.m. to 8:30 p.m. Music starts at 8 p.m., dance 9 p.m. Admission buffet, dance and lunch, $9.50 each; Dance and lunch only $4.25. Any person who will play the fiddle or step dance will have free admission. Also present will be many winners of our previous contests. 32-1

SPRING TEA, BAZAAR AND BAKE SALE — The Residents' Council of the Dundas Manor in Winchester will be having a Spring Tea, Bazaar and Bake Sale on Tues., April 14 from 2:30-4 p.m. 32-1

FULL GOSPEL BREAKFAST MEETING — Allan Hall, Lakeshore Dr., Morrisburg, Sat., April 18th, 8:30 a.m. Music and testimony with Rick Van from Toronto, Ex-convict and night Club Entertainer voted as Canada's Male Vocalist in 1968. Born in Holland, parent unknown he ignored God in his younger years, but now lives for the Lord, by giving his testimony in word and song. Ask your friends to come along. All tickets are $3.00 each. For reservations, Call 543-3107, 652-2335, 774-2940. Tickets available at: Morrisburg Bakery, Morrisburg. 33-2

AUCTION SALES

AUCTION SALE
Property of Estate of
Late James R. McPhail
2 miles Southeast of Monkland on McDonald Rd., 1 mi. east of Hwy. 138.

FARM MACHINERY
SOME ANTIQUES

Massey Ferguson Tractor (50), 3 pt. hitch; David front-end loader; IHC 3-furrow plow, 3 pt. hitch; Disc, 3 pt. hitch; Farm Wagon; Harrow; Dump Rake; 4-bar side rake IHC; Pipe Elevator; Snow Blower; Binder; Small Manure Spreader; 2 Wheelbarrows; Electric Motor; Chain Saw; Grindstone; 4-8 Gal. Cans; 3-30 gal. cans; Bee Boxes; Honey Extractor; Farm Tools; Carpenter's tools, incl. saws, square, plane, etc.; Trunks; Picture Frames; Crocks; Tables; Numerous Other Articles.

TERMS — CASH
Executrix
Mrs. Mary McPhail
Auctioneers
R. Harold Brown
Robert Brown
32-1

PUBLIC AUCTION
FARM MACHINERY
FARM TOOLS, SEED
OATS & BARLEY

Located 1½ miles East of Avonmore, Ont. and ½ mile South, On Cloverside Rd. on the famr of Alfred Pilon.

SAT., APRIL 11
1:00 P.M. SHARP

White No. 1270 Tractor, diesel with cab and loader; Allis Chalmers No. 175 tractor, diesel, new tires; Case No. 430 Tractor, diesel, new tires; Taylor Way Disc, 10 wheel; Massey Ferguson Corn Planter, 4-row; Hydraulic Fertilizer Spreader, new; Oliver Plow, 3-furrow; Seed Drill on steel; New Holland No. 351 Grinder Mixer; Hydraulic Cement Mixer; Hydraulic Cement Mixer; Allis Chalmers Trailer Rake; Wagon and Rack, 8 ton; New Holland No. 68 Baler, p.t.o.; McKee SnowBlower No. 620; Brush Cutter, new, 5', 3-pt.-hitch; Rode Elevator, 48'; Massey Ferguson Manure Spreader; Blade, 3-pt-hitch; Massey Ferguson Trailer Mower, 7'; Grain Auger; Tractor Chains; Pressure System; Lincoln Welder, gas; Chain Saw; Pool, above ground, 24', like new; Freezer, 21 cu. ft.; Stove Wood, 35 cords; Large Quantity of Farm Tools, Snow Fence; Approx. 7 tons of Certified Seed, oats, barley and wheat; Wire and Fence tools; 2 Culverts; Surge 1515W p.t.o. Generator; 150 large Fence Posts.

TERMS — CASH
PROPRIETOR
Alfred Pilon

Avonmore, Ont.
AUCTIONEER
Murray Blair
Avonmore, Ont.
346-5568

Auctioneer's Note: All equipment is in excellent shape.
32-2

PUBLIC AUCTION
FARM MACHINERY
FEED
FURNITURE & ANTIQUES

Located 4 miles East of Brinston, Ont. or ½ mile North of Williamsburg, Ont. and 3½ miles West on Concession 6, Matilda Twp. on Straders Hill Road on the farm of Ivan R. Casselman.

SAT., APRIL 18
12:00 NOON

Massey Ferguson No. 255 tractor, like new; Massey Ferguson No. 35 tractor; New Idea Rake; Allied Snow Blower; International Disc No. 350; Hydraulic Blade, 7'; Hesston Haybine, 9'; White Corn Planter, 2-row; Plow, 3x16"; Plow, 2x12"; Massey Ferguson Baler No. 12; Massey Ferguson Mower; Plate Grinder, 3 h.p.; Hammer Mill, 3"; Horse Plow, 1-furrow; 3,000 Blaes of Hay, Good Quality; Complete set of New Bolts; 2 Spoons for Post Holes; Bulk Tank, 44 can; DeLaval pipeline, stainless steel; Massey Ferguson Corn Cultivator; Massey Ferguson Spreader; Harrows, 12'; Roller, 3 sect.; Feeder Wagon; Hay Wagon; New Holland Chopper; Post Hole Auger; Oiler for Cattle; Hydraulic Cultivator; Massey Ferguson Loader for 165 or 175 Tractor; Platform, 3-pt-hitch; Land Roller: Front Mounted Blade; 2 Surge Milkers; Large Quantity of Farm Tools; 2 Cream Separators; Broad Axe; Cross-Cut Saw; Forge; Large Anvil; Horse Fork Rope; Grindstone; Cradle for Grain; Horse Collars; 100' Endless Belt; Neck Yokes; Blower for Black Smith's Shop; Butter Bowl Cutter; Butter Bowl Cutter, 2 seater; 40 gal. Milk Cans; 30 gal. Milk Cans; 8 gal. Milk Cans; Drag Cultivator; 6 Press Back Chairs; Pine Dining Room Table; 2 Press Back Rockers; 10 Picture Frames; 3 Wooden Beds; Buffalo Robe; 2 Black Robes; Crocks and Jars; 2 Chrome Sets; Hi-Fi; Pine Corner Cupboard, small; Antique Dining Room Table; Ice Cream Freezer; Blanket Box; Lanterns; Library Table.

TERMS — CASH

Auctioneer's Note: This is an excellent sale, all items have been kept in good condition. Furniture and Antiques will be sold at 12:00 noon sharp, Machinery and Feed following.

PROPRIETOR
Ivan R. Casselman
Williamsburg, Ont.
AUCTIONEER
Murray Blair
Avonmore, Ont.
346-5568
32-2

AUCTION SALE
Farm Machinery
Feed & Slab Silo
Estate of Kenneth Murphy, Lot 2, Con. 7, Township of Finch. 1 Mile North of Chesterville & 4 Miles East on Berwick Rd., North at Iron Bridge, 1 mile.
SAT., APRIL 18
1:00 P.M.

Massey Ferguson No. 165 Tractor, diesel with front end loader; New Holland No. 68 Haybaler; New Holland Hay or Corn Elevator, 36 ft.; Massey Ferguson Hay Mower, 3-pt.-hitch, 7 ft. cut; Dunham Wheel Disc, double 16; J. & F. Cultivator, 3-pt.-hitch, 28 tooth; Massey Ferguson Plow, 3-furrow; Allied Auger Snow Blower; Bale Stooker; Ditching Bucket; Massey Ferguson Scraper Blade; Tractor Chains; Drag Harrows; Grain Auger & Motor, 20 ft.; Grain Dryer, 8 ft.; Grain Tester; 7 Steel Fence Gates; 2 Gas Tanks & Pumps; 37 Cow Stanchions; Litter Carrier & Track; 2 Barn Fans; Electric Fencer; Water Tank; Scales; 2,500 Bales of Good Hay; Slab Silo and Silo Unloader, 20'x60'; DeLaval 4 Single Milkers, 1 double unit; Milker Line & Pump; Hot Water Tank; Milker Rack; Vacuum Hose & cleaners; Balertwine; Shovels; Forks; Tools & Hoses; Used lumber; Corn Crib, 18 ft. round; DeLaval Bulk Tank, No. 550R; Many other articles too numerous to mention.

FARM

100 Acres, 97 acres tillable, 3 acres of bush; Large Barn; Machine Shed & 4 Small Buildings; all in good repair are for sale by the Executors.

B. Foley — 535-2142
B. Foley — 984-2538
TERMS — CASH
Auctioneer
Harold Ball
448-3161
33-2

PUBLIC AUCTION
LIVESTOCK
FARM MACHINERY
& MISC. ARTICLES
5 miles South of Winchester, turn right at Cass Bridge, and travel 4 miles West of Hwy. 31.
WATCH FOR AUCTION SIGNS
SAT., APRIL 18
12:00 NOON

Livestock — 20 Cross bred Beef Cows, most with calves at side; 17 Steers; 7 Yearling Heifers; Holstein Cow; Holstein Springer; 2 Hereford X Holstein Calves; 2-yr-old Polled Hereford X Simmental Bull; Nanny Goat; 10 New Zealand Female Rabbits, some with young; 2 Bucks; 3 Rabbit Cages. These cattle have been tested and are brucellosis free.

Machinery — David Brown No. 995 Tractor, diesel, 4-yrs-old with loader, 2,000 hrs.; Tractor cab for David Brown Tractor; Case S Tractor; Gehl 880 Haybine; International 46 Hay Baler; 2 Hay Wagons with Racks; Forano Hay Elevator, 68 ft., horizontal with distributor and motor, 3-yrs-old; Enclosed Elevator, 32 ft., with new 1 h.p. motor; John Deere Rake, steel wheeled; Stooker; Bale Loader Forks; Massey Ferguson 66 Plow, 3-furrow, 12"; Case Hydraulic Wheel Disc, 10 ft.; Pull Type Disc, 8 ft.; Chain Harrows, 10 ft.; Bush Hog, 3-pt.-hitch, 6 ft. blade; Massey Ferguson Sub Soiler, 3-pt.-hitch; Corn Cultivator, 3-pt.-hitch, 2-row; Massey Ferguson 110 Manure Spreader; Wagon with 20 ft. Feeder; Squeeze Chute with new gate; Gem Grain Roller with 1½ h.p. motor; Fanning Mill; Mineral Feeders with oilers; 2 Water Tanks; Grain Aerator; Set of Burduzos; Electric Bug Killer; Fence Posts; Table Saw with Stand; 40 gal. Oil Tank with pump; 1974 Ford Comet, automatic, good condition, sold as is.

Produce — Approx. 1,500 Bales of Hay, good quality; Approx. 300 Bales of Straw.

Household Effects — Small Wood Cook Stove; Automatic Dishwasher; Oil Furnace; Humidifier; Many other articles too numerous to mention.

TERMS — CASH
Proprietor
Raoul & Carolyn Hedge
Auctioneers
Carson Hill 821-2946 — **Stewart James** 821-2784
Refreshments Available
32-1

IN MEMORIAMS

IN MEMORIAM

PORTEOUS — In loving memory of a dear wife, mother and grandmother, Bertha Porteous who passed away April 9th, 1978.
We do not need a special day,
To bring you to our mind,
For the days we do not think of you,
Are very hard to find.
If all this world were ours to give,
We'd give it, yes, and more,
To see the face of Mother, dear,
Come smiling through the door.

Lovingly remembered by
Husband, Ralph and Family
32

IN MEMORIAM

DILLABOUGH — In loving memory of a dear husband, father and father-in-law, Arthur McKenzie Dillabough, who passed away April 9, 1973.
Though is smile is gone forever,
And his hand we cannot touch
Still we have so many memories
Of the one we loved so much.
These memories are our keepsakes
With which we'll never part
God has him in His keeping
We have him in our hearts.

Loved and rembered
Wife, Evelyn, Doug and Marilyn
32

WANTED

HELP WANTED — Accountant for Ford Dealership, Fort Nelson, B.C. Knowledge of dealership accounting preferred. Salary negotiable. Phone (604) 774-6316 or (604) 774-6310 Office, (604) 774-2416 Home.

ARTICLES WANTED — Top prices paid for scrap metal, brass, copper, lead, batteries, radiators. I.R. Bell & Son, 840 Amelia St., Cornwall, Ont. 933-1119. 28tf

---

WANTED TO BUY — Highest prices paid for antiques any description, any condition: fur coats, decoys, anything old or different. Phone us before you sell. Johnson's Antiques, Hwy. 138, Cornwall, Ont. 932-0766. 26tf

---

WANTED TO BUY — Army medals and badges, old dolls and parts; old toys, cars, trains, horses, wooden toys or other; washstands; tables; postcards, etc. 448-2047. 32-4

WANTED TO BUY — Beef hides. Earl's Meats Ltd., Chesterville. 448-2324. 16tf

---

WANTED — Baled straw. 984-2048 or 448-3463. 32-1

FARM HELP WANTED — Must be self-starter, experience necessary. Reply in writing to Box T-689, c-o The Chesterville Record, Chesterville, Ont. 33-2

WANTED — To buy BEEF HIDES. Higher prices paid. Call Ed Hartle, 346-5961. 25tf

---

HELP WANTED — Pleasant housekeeper and good cook for elderly woman in large Ottawa apartment, live in, own room, colour T.V., 5-day week, weekends off, other help kept, excellent salary, on bus route. References required. Reply in writing to Box M-968, c-o The Chesterville Record, Chesterville, Ont. K0C 1H0. 32-4

WANTED TO BUY — Heifers, yearlings, 500-600 lbs., also heavier open heifers. Could use some short-bred heifers. Highest Prices. 984-2237 or 534-2514. 32tf

---

FARM EQUIPMENT OPERATORS — Positions are available as farm equipment operators. We will train you in four weeks followed by on-farm training. Financial assistance may be available. Course starts April 13. Phone Kemptville College of Agricultural Technology, 1-258-3411, Ext. 245. Ask Fred Turcotte for details. 32-1

HELP WANTED — On modern dairy farm, from 7am to 6:30pm. Walter Stoop, 448-2758. 32

CARDS OF THANKS

CARD OF THANKS

The family of the late George Argue Hay wish to express their deep appreciation and thanks to friends, relatives and neighbours for the many expressions of sympathy and offers of assistance during the recent loss of our beloved husband, father and grandfather. To those who offered their prayers, sent flowers, food and phone calls and to the many people who assisted in our homes; To Rev. Kenneth McLaughlin for his words of comfort and Dr. Heymans, nurses and staff of Winchester District Memorial Hospital our our heartfelt thanks. These kindnesses will long be remembered.

Sincerely,
Annie K. Hay & Family
32-1

CARD OF THANKS

We wish to express our deepest thanks and appreciation to our neighbours & friends for their love and kindness during our bereavement in the recent loss of our beloved husband, father, grandfather and great-grandfather, Haldane. Thanks also to the doctors and staff of Winchester and Civic Hospitals, The Canadian Cancer Society, Masonic Lodge and Rev. L.M. Ferguson. It is such a comfort to have so many kind and generous friends.

Jean Durant
and Family
32

CARD OF THANKS

May I extend to each one who has contributed to my family a sincere thank you.

Patsy, Stephanie and
Jason Fisher
32-1

FOR RENT

FOR RENT — Gas engine wood splitter. For appointment call 448-2377, United Co-Operatives of Ontario, Chesterville. 10tf

---

FOR RENT — Apartment for rent in Morewood. Call 448-2233. 5tf

---

FOR RENT — Half double in Dunbar. Available May 1. Garden spot. Price $180.00 month. Phone Ottawa 733-2125 after 4pm. 33

FREE

FREE — Pups to good rural home, part-Newfoundland. 984-2903. 33-2

CARD OF THANKS

Once again I would like to thank the kids that turned out for broomball and hope they will return next year. Also thanks to all the coaches for the effort they put in it. Personally I want to thank the ladies who drove the girls to the tournament.

Bert Woods

CARD OF THANKS

I would like to thank my family, relatives and friends for their visits and getwell cards while I was a patient in Winchester District Memorial Hospital. Special thanks to Dr. G. Slowey and nursing staff on second floor, also Father J. Appelman.

Valmore Desormeaux
32

CARD OF THANKS

I would like to thank friends, relatives and family for their visits, gifts and getwell cards during my stay in Winchester District Memorial Hospital. Special thanks to Dr. Argue and the nursing staff on second floor for their excellent care, also to Rev. L.M. Ferguson for his calls.

Rose St. Pierre
32

CARD OF THANKS

We would like to thank our neighbours, friends and relatives for their many acts of kindness, cards, flowers, donations to charitable organizations and food that was brought to our homes during the recent loss of our dear husband, father and grandfather, Iden Whitteker.

The Whitteker Family
32

WEDDING ANNOUNCEMENT

Mr. and Mrs. Myles Sproul, Avonmore are pleased to announce the forthcoming marriage of their daughter, Dolores to Guy, son of Mr. and Mrs. Rolland Benoit, Crysler. The wedding will take place on Sat., May 9, 1981 at 3:30 o'clock in Holy Rosary Church, Crysler. 32

FOUND

FOUND — 19K Gold bracelet. Owner must describe bracelet to claim same. 774-2603. 32

St. John Ambulance teaches courses in child care which are good training for baby sitters.

cornwall square



WELCOMES A SPECIAL VISITOR FOR EASTER

PETER RABBIT

WILL BE ON THE MALL DAILY WITH A FREE TREAT FOR ALL WHO VISIT HIM

MON.-SAT.
10AM-12PM
1PM-4PM
6PM-8PM

PHOTOS AVAILABLE ON REQUEST

For Information
Call 938-9290
PITT AND WATER STREETS
CORNWALL

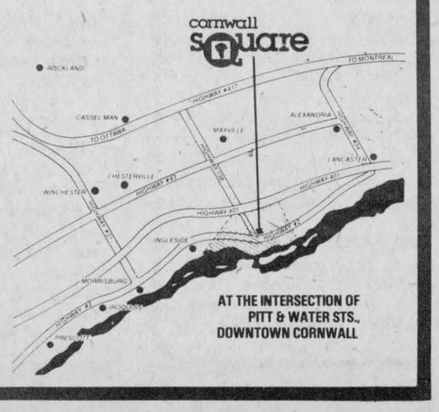

AT THE INTERSECTION OF PITT & WATER STS., DOWNTOWN CORNWALL

MIKE DEAN BUTCHER

"A MOST COMPLETE GROCERY STORE"
CHESTERVILLE • 448-2822

OPEN DAILY: 8:30AM-10PM
SUNDAY: 10AM-6PM

PRICES IN EFFECT TILL CLOSING SUNDAY APRIL 14, 1981

LIMIT OF 2 PER CUSTOMER

TIDE Detergent 3.47 6 LITRE BOX

YELLOW Bananas LB. .33

CRISP CELERY EACH .68

SEEDLESS ENGLISH CUCUMBERS .88

CELLO CARROTS 2 LB. BAG .58

FRESH LEEKS BUNCH 1.68

HEINZ TOMATO JUICE 48 OZ. TIN .88

HEINZ KEG OF KETCHUP 32 OZ. BOTTLE 1.68

5 STRING CORN BROOM 4.88

8 OZ. YACHT MOP 2.88

SPONGE MOP 3.88

KLEENEX TISSUES 200's .78

WHITE SWAN PAPER TOWELS 2 ROLL PKG. 1.28

POWDER CLEANER SPIC & SPAN 2 LITRE BOX 3.08

LIQUID CLEANER MR. CLEAN 1.5 LITRE BOTTLE 2.58

HABITANT ASSORTED VARIETIES SOUPS 28 OZ. TINS .68

SYLVANIA LIGHT BULBS 40-60-100 WATT PKG. OF 2 .98

225 g PKG. KRAFT DINNER 2/.77

AYLMER CANNED Fruit Cocktail, Peaches, Pears 10 OZ. TINS .58

SMOKED PICNIC PORK SHOULDERS LB. .97

MEDIUM GROUND BEEF LB. 1.88

GRADE 'A' ROASTING CHICKENS 3 TO 4 LBS. LB. .98

BULK HOTEL BACON LB. 1.18

7" LONG BULK WEINERS LB. 1.38

LESTERS BY THE PIECE BOLOGNA LB. .88

SLICED ROAST BEEF LB. 3.88

SLICED PLAIN MOCK CHICKEN LOAF LB. 1.28

BRANDT SLICED 8 VARIETIES SLICED COLD MEATS LB. 3.69

HOMOGENIZED, 2% OR SKIM FRESH MILK QUART BAG OR JUG 1.99 PLUS DEPOSIT ON JUG



Healing hands

The Hands That Heal telethon on CJOH, got a $4,860 boost from this area. Employees of the Williamsburg Canadian Tire report 230 pledges toward the telethon in aid of the cardiac unit of the Ottawa Civic Hospital. The first pledge received was from Eva Arbuthnot of Russell, who had been a patient at the unit. The phone began at 7 p.m sharp, report the employees from left to right, Joyce Strader, Tom Hummel, Donna Gallinger, Anne Marie Dawley, Donna Hanson, Gail Robinson, Carl Robinson and Keith Shaver. - staff photo -

Lunenburg conclude project

LUNENBURG (Special) - The Lunenburg 1 "Swinging Chicks" held their sixth meeting on March 25 at 8 o'clock in the Lunenburg Hall.

Our president, Jennifer Eamer, welcomed our guests and opened the meeting with the pledge.

Roll Call: What was the most interesting section during this project? and What was your favourite recipe? was answered by all members.

Mrs. Moak gave a report on our visit to the egg grading station. Brenda De Rooy went over our clubs presentation for Achievement Day using an exhibit made by Susan Gervais.

Mrs. Moak handed out recipes and the papers for 4-H Achievement Day, and went over our homework.

Mrs. Moak told us that the books were due to her on April 1st.

We played egg gammon.

The guests enjoyed looking at a display of articles from previous 4-H clubs provided by Susan Gervais. Jennifer Eamer showed her 4-H pins.

The 4-H Grace was said, and a social hour was had with lunch provided by the members.

The menu was egg salad sandwiches, chicken salad sandwiches, deviled eggs, celery, carrots, pickles, cream puffs, tea and juice.

On a motion made by Carolyne De Rooy and seconded by Beverly Eamer the meeting was adjourned.

District News

(Special) - Congratulations to Miss Sharon MacLeod and Debbie Adams of this district who play with the women's hockey team of Brockville. The Brockville team captured the Ontario Women's Hockey Association Senior C Championship Sunday at John Malcak Arena in Kanata. Congratulations on the 4-2 win over Kanata Girls, this is worth all those long cold drives.

DUVALL AUCTION SERVICE
• FARM
• HOUSEHOLD
• ANTIQUE
BRIAN DUVALL 652-4901
652-4710 or 537-2688
R.R. 2 BRINSTON
"Large or Small . . . call Duvall"

LEO A. LALONDE ELECTRIC
Commercial
Industrial
Residential
Electric Heating Specialist
987-2910
Box 222
Crysler

DUNDAS
Power Line Construction
OWNER FRANK HEERKENS
ALL TYPES OF
HYDRO POLES & SERVICE INSTALLATIONS
HYDRAULIC AUGER
& 5-TON BOOM WITH BUCKET
BACKHOE SERVICE
EARTH & ROCK REMOVAL
TREE TRIMMING
R R 1 CHESTERVILLE, ONT. K0C 1H0
Bus.: 448-3400
Res.: 448-3400

SOMERVILLE & SOMERVILLE
Real Estate Ltd.
Kemptville — 258-2946
WINCHESTER — Two storey stone building on Main Street containing 2 bedroom apartment and ladies wear store. For more details call Anna Stacey — 1-652-2186
33-2

Benefit scheduled for fire victims

NEWINGTON (Staff) - Fire gutted the home of Mr. and Mrs. Murray Beckstead, last Friday evening, near here. No one was injured in the blaze.

Newington Fire Department were called to the 6th concession Osnabruck, brick house at 8:10pm, said Chief Ab Evans. By that time, the structure "was basically gone", he said.

The fire apparently started in the electrical box, said Mr. Evans. The outbuildings, sheds and a barn with 21 head of cattle were saved.

The Becksteads and their three sons lost all their possessions in the blaze, said Bruce Beckstead, a brother.

The family are living in a trailer owned by Mrs. Beckstead's father, he said and a benefit dance has been scheduled for the family.

The dance will be held in the Finch Arena, Fri., April 24. Anyone who wishes to make a donation for the family can contact Bruce Beckstead at 984-2261.

EASTER PLANTS
Easter Lilies, Hydrangeas, Regal Geraniums, Mixed Plants, Bulb Plants, African Violets.
10% - Cash & Carry
SPECIAL $4.49
6 Carnations with Greens
FLOWERS
URANT'S
45 Queen St., Chesterville 448-2354

Send our FTD Easter Basket Bouquet early.
Easter is Sunday, April 19.
Call or visit us today.
Everyone loves an Easter Basket.
$22.50
Delivered
Helping you say it right.

BUSTER CRABBE POOLS
DOOR PRIZE FIBERGLASS BANANA CHAIR
AQUA-FUN POOLS
CHEMICAL & NEW PRODUCTS SEMINAR
SUN., APRIL 12 1:30PM
LIONS HALL — WINCHESTER
GET YOUR POOL READY FOR SUMMER
• SHOP OPENING •
MONDAY, APRIL 13
MONDAY THRU SATURDAY — 9AM-5PM
BRING IN YOUR WATER SAMPLE AND START YOUR POOL OFF RIGHT!
MAY ST. • WINCHESTER • 774-2341

COMPLETE DISPERSAL
"RILYON" REGISTERED HOLSTEIN HERD OF FRED RILEY, PORTLAND, ONTARIO
Fawcett's Sale Arena
WINCHESTER
Thursday, April 16
commencing 12 noon
60 Head Selling: 30 cows, 10 bred heifers, 20 yearlings and calves. This is one of the top breeder's herds in Leeds County, on ROP and classified for many years, 131% - 134% BCA.
SALE MANAGER'S NOTE: This herd is only being sold due to ill health. This is a great opportunity for any serious breeder to buy years of progressive breeding. I feel this is going to be one of the greatest opportunities to purchase top foundation stock in 1981.
FREE LISTED FOR BRUCELLOSIS
Catalogues available on request.
ALSO SELLING: An outstanding group of grade cows from Foster Droppo, Chesterville. 15 cows, 3 bred heifers, 5 big open heifers ready to breed (ideal for transplant). In addition, 20 consignments selling, mostly springing or fresh.
EVERYTHING FREE LISTED FOR BRUCELLOSIS
LATE CONSIGNMENT: A service age son of Dairy King from a VG dam. Also ten open heifers ready to breed, NIP and purebred. Free listed.
Fawcett Bros., Sales Managers
Winchester
Allison (613) 774-3610
Ralph (613) 774-5710

Real Estate • Real Estate • Real Estate • Real Esta

Century 21
McIntosh & Proulx REAL ESTATE LIMITED member broker
504 MAIN ST., WINCHESTER 774-3990
1741 ST. LAURENT BLVD., OTTAWA 523-8020
R353 $34,900.00 — Village of Newington, 1½ storey, 3 bedroom home, attractively renovated throughout, sets on large village lot, owners will hold large 1st mortgage below market rate. Al Loynachan 346-2036.
R394 $35,000.00 — Chesterville area, older farm home just off Highway 43, 3 bedrooms, bath, forced air oil heating, hardwood floors. Irwin Holmes 774-2434.
R433 $54,500.00 — Situated on 4 village lots in Crysler, this stately 2 storey brick home has been completely renovated. Tony Welland 984-2273.
F106 $58,000.00 — Hobby farm, 17 acres, 3 bedroom well maintained older home on paved road, good barn, less than 2 miles south of Chesterville, with half down owner will hold mortgage. Lorraine Lefebvre 448-2454.
9 a.m. to 8:30 p.m.
Monday to Friday
Sat. — 9 a.m. to 3 p.m.
SALES STAFF
Lorraine Lefebvre — 448-2454
Larry Stevens — 448-2875
Gwen Berry — 774-2002
Al Loynachan — 346-2036
Irwin Holmes — 774-2434
Tony Welland — 984-2273
NORTH AMERICA'S NUMBER 1 TOP SELLER, CENTURY 21™

SAUVÉ REAL ESTATE LIMITED
ALEXANDRIA (613) 525-2940
FINCH TOWNSHIP
Concession 3 — Hobby Farm, 75 acres, 35 tillable, balance bush and pasture, 1½ storey, 3-bedroom home, maintenance free exterior, wood and oil furnace, good barn and shed. MLS.
Concession 2 — Hobby Farm, 6 acres, nicely renovated, 3-bedroom home, new barn, 2 wells, list price reduced 13 per cent. Open to offers. MLS.
Finch Village — Hwy. 43, bungalow, 3 bedroom, large living room, eat-in kitchen, full basement, large lot. MLS.
CHARLOTTENBURGH TOWNSHIP
Concession 1 — N.S.R.R. Hobby farm, 23 acres, mostly second growth bush and pasture, 2-year old 3-bedroom bungalow, 2 complete baths, heavily insulated, forced air electric heating system. MLS.
CORNWALL TOWNSHIP
Concession 9 — Goat Farm, 45 acres, 35 tillabe, 125 goats and a few beef cattle, good barn and stables, machine shed, granary, nicely renovated 1½ storey 2-bedroom home, all machinery including three tractors. MLS.
KENYON TOWNSHIP
Concession 6 — Hobby farm, 81 acres, mostly tillable, good cattle barn, chicken house, solid brick 2-storey 4-bedroom home in good condition. MLS.
LANCASTER TOWNSHIP
Concession 4 — Chicken farm, 50 acres, 35 acres tile drained, small orchard, good barn and silo, over 2,000 laying hens. Daily egg quota 2,072, about 80 Landrace Yorkshire sows, large 2-storey 5-bedroom country style home. MLS.
OSNABRUCK TOWNSHIP
Concession 7 — Vacant land, 195 acres, 150 tillable, barn with cleaner, silo with unloader, large machine shed, good fencing. MLS.
ROXBOROUGH TOWNSHIP
Concession 2 — Country home, early century, 3-bedroom 1½ storey frame construction, good barn, 1 acre lot. MLS.
Concession 3 — Farm, 180 acres, 125 tillable, balance mixed bush, loose housing barn with milking parlour, 5-bedroom 1½ storey brick home. Combination wood-oil heating system. MLS.
Concession 7 — 13 acres. Beautiful 6-bedroom brick home, built about 1890, fair barn and outbuildings. MLS.
WALLACE MORRIS FINCH — 984-2227

JOHN A. ALLISON REAL ESTATE BROKER
MORRISBURG, ONT. PHONE 543-2044
RESIDENCE - 543-2989
CHESTERVILLE — On Thompson St., bungalow on lot 65'x110', large eat-in kitchen, living room, three bedrooms, electric heat and provision for fireplace equipped for wood burning. Asking $35,500.
INGLESIDE — On Pine St., good opportunity for owner occupied property. Two storey frame, living room, kitchen, dining room, bath, 3 bedrooms plus 1 bedroom apt. Lot 80'x150'. Asking $48,500.
CHESTERVILLE, SOUTH — Two storey frame home on 10 acres. Kitchen, family room, living room, front entry area. Three bedrooms, 1½ baths, Greenhouse, Basement, outside entrance. Barn and shed area 30'x20'. T.V. tower, Asking $36,000.
WILLIAMSBURG — Located in Village, brick bungalow, kitchen, family room, double living room, enclosed front porch. Three bedrooms, bath. Fully carpeted. Hardwood floors. Lot 85'x100'. 11¼ per cent mortgage available. Asking $38,500.
WINCHESTER — On Clarence St., 1½ storey frame, living room, den-kitchen, rear kitchen, laundry room, 1½ baths, 3 bedrooms, carpet and vinyl floors. Lot 66'x165'. Asking $36,500. for a very convenient location.
WILLIAMSBURG AREA — 90 acre hobby farm with spacious brick home, both bush and arable land available. Large modern barn with high ceiling clearance. Asking $65,000.
FOR RENT — Commercial retail space, air conditioned.
SALES STAFF
Dale Beckstead 535-2103
Rita Michielsen 652-2491
Ian McColl 543-3136
LEON MARCELLUS
CHESTERVILLE • 448-2444

904 Tollgate Rd.
Century 21®
PHONE — 933-5154
Alguire & Brownell Real Estate Ltd.
CORNWALL
INGLESIDE — Immaculate 3-bedroom bungalow, features fireplace in living room partially finished basement, with provisions for second fireplace, well landscaped lot, asking $52,900. Immediate possession. (659).
CRYSLER AREA — New 4 bedroom custom built 2 storey. Family room main floor, 1½ baths, double attached garage, existing mortgage at 12½ per cent until 1985. (676)
FINCH — Hobby farm. Renovated 4 bedroom 2-storey home with steel Butler building partially converted to barn on 6.7 acres. In top condition. Present mortgage approximately $45,000 at 11¾ per cent. MLS. Asking $55,000. Call today for a showing. (A768)
INGLESIDE — Executive split level features over 2,000 sq. ft. of exquisite living space. Family room with patio doors and fireplace, large formal dining room, eat-in kitchen with plenty of cupboards. Lots of closet space. Attached garage and much more. Home is immaculate. Owner transferred. Asking $75,900. MLS. (A766)
OSNABRUCK TOWNSHIP — Con. 6, building lot, 144' x 144' with drilled well. MLS. Asking $7,000. (A783)
SALES STAFF
Blaine Markell: 537-2220
Yvon Beauregard: 938-8945
Jim Kirkey: 932-6812
Jenny Greenhalgh: 938-9524
Keith Acres: 537-2105
Eileen Stewart: 933-1015
Dave Ross: 933-1918
Irene Alguire: 933-4337
Orval Brownell (Broker)

Dundas Federation of Agriculture looks back

● continued from 1

control abortion. As far as possible each dairyman was personally visited and the project discussed with him."

The report, written by Don Robertson, continues, "In Matilda 318 farmers had 1,768 calves vaccinated; Williamsburg between 925 and 950 calves; Mountain 850; and in Winchester 358 farmers had 2,064 calves giving a total of slightly over 5,600 calves vaccinated in the county. These vaccinated calves, in a great number of cases, will be the foundation for an abortion-free herd. Farmers will benefit directly by a decrease in losses in their breeding herd and will ultimately make Dundas County a preferred district for cattle buyers. The trend is for cows vaccinated in calfhood. Therefore, as the demand for milk cows falls the preference for vaccinated cows will increase."

The federation did a lot of work all voluntary, on the vaccination project said Mr. Casselman. There were some problems though he said. The veterinarians giving the vaccinations were hired by the government at $1 per calf. All vaccination materials were also provided by the government.

The vaccination organizors had trouble with a couple of the veterinarians who wanted an increase in payment $2 per calf.

Mahlon Zeran, the deputy-reeve of Matilda Township and the president of the South Nation Valley Authority (now known as the South Nation River Conservation Authority) in 1948 noted how closely the federation was linked to the first conservation authority for the South Nation River.

The November 20, 1948 issue of the Dundas County Federation of Agriculture Bulletin contained an article written by Mr. Zeran on the need for the authority.

The article, however, was only the end result of an earlier event. In 1945 the South Nation River flooded her banks several times. There was a series of bad rains in July, with one particularly notorious rain on July 17, which covered two-thirds of Matilda Township and some of Winchester and Mountain Townships.

Farmers in Matilda Township, and in particular around Oak Valley, were annoyed. Conditions were bad. There wasn't a place for a cow to lie down said Mr. Zeran. They had to be put on the road or on the second floor of a barn.

After the July 17 flood a group of men from the township travelled to Chesterville "prepared to blow up the dam", which they believed was preventing a faster flow for the river.

During the course of that afternoon, when Chesterville almost became the site of a riot, Mr. Zeran called Toronto twice to speak to the Minister of Agriculture.

As a result a provisional committee was established and plans for a survey of the river begun. MPP George Challis was able to secure the establishment of a conservation authority to investigate means of preventing the flooding.

Don Robertson, Dundas Federation secretary treasurer in the late 1940's recalled the Farm Radio Forums. "They were instrumental in bringing out the problems of the farmer," said Mr. Robertson. The November 12, 1945 issue of the Federation Bulletin explained the reason for the forums. "At a meeting of the Directors of the Federation a special effort was made to increase the number of forums in the county. Rev. G.A. Beatty, Hallville, gave an interesting review of the set-up of the farm forum. Farm Forum is sponsored by the Association for Adult Education, the CBC, and the Canadian Federation of Agriculture and is intended to get the farmer and his family thinking more seriously their own and the fellow Canadian farmer's problems and to present the results of their thinking in a concise form to our several governing bodies as well as to our fellow Canadians in other industries. The names of seven new secretaries were handed in. Should these seven all operated it would give our county a total of 16 forums."



Ken Carkner (right) was presented with a trophy by Dan Harkin, president of the Dundas Federation of Agriculture at the Looking Back evening held by the federation last Wednesday evening at Elma Public School. The award was made in recognition of Mr. Carkner's service to the organizaton over eight years in which he served as president. - staff photo -

WANTED
USED RIFLES & SHOTGUNS
WE BUY
SELL OR TRADE
L & M GUNS
1 MILE SOUTH
OF ST. ANDREW'S
ON HIGHWAY 138
932-5583

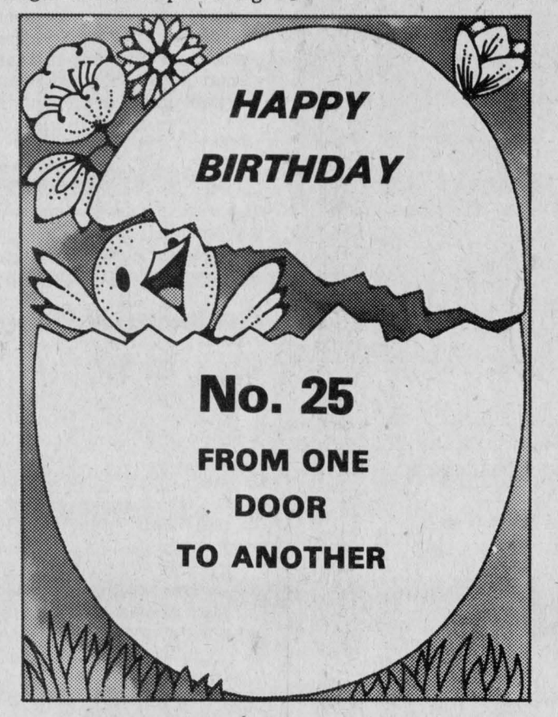

For Our Customer
Convenience

10-H.P.
LOG SPLITTER
Completely Portable
RENT
$30.00
PER DAY
Call For Reservations
Retail Lumber And Building
Always A Buy At A Pal Yard
LANNIN LUMBER MART & CONSTRUCTION LTD
HWY. 31, SOUTH OF WINCHESTER
Telephone 774-2830

PROFESSIONAL DIRECTORY

KINKAID AND LONEY
MONUMENTS
Smiths Falls, Ontario
Monuments erected anywhere in Eastern Ontario
Smiths Falls 283-3480
Morrisburg 543-3184
Chesterville Area
GERALD HOLMES
Evenings — 774-3544
Authorized Dealer For
ROCK OF AGES
MEMORIALS
Sept. 81

Louis' Restaurant


Great Idea!
HOURS: MON. 7am-3pm; TUES., WED., THURS. 7am-11pm;
FRI. 7am-12pm; SAT. 8am-12pm; SUN. 9am-10pm
FULLY LICENCED **TAKE-OUT ORDERS**
CHESTERVILLE • 448-2051

TOWNSHIP OF WINCHESTER
NOTICE
This is to remind residents of the Township of Winchester that, under By-law 9-78 of the Township of Winchester, Sec. 354 (1) of the Municipal Act, the cost of attending and of putting out any grass fire in the Township of Winchester shall be payable by the owner of the land on which the fire started.
Glenn MacGregor, Clerk,
Township of Winchester,
Morewood, Ontario.
32-1

HELP WANTED
EXPERIENCED FARM EQUIPMENT
MECHANIC
APPLY
DALE BECKSTEAD
SERVICE MANAGER
CARL-DON EQUIPMENT
CHESTERVILLE
448-2166

EARL'S MEATS
(SINCE 1962) LIMITED
PHONE: 448-2324 Chesterville, Ont.
NEW STORE HOURS
MONDAY TO SATURDAY 7:30AM-10PM **SUNDAY: 10AM-6PM**
FREE DRAW
Purchase your next meat or grocery item (except freezer orders) at Earl's Meats and you will have a chance to get your money back. Every Saturday at 4pm during the month of April Earl's will be drawing a lucky cash register receipt. The purchaser is entitled to meat and grocery items equal to the total value of the receipt drawn. All you have to do is sign the cash register slip from your next purchase at Earl's and put it in the drum for the draw the following Saturday. Receipts drawn each Saturday will be from the previous week's purchases.
WINNER OF APRIL 4th DRAW — MRS. WHITFORD DUNBAR, ONT.
COMPARE
"At The Butcher Shop"

CUT, WRAPPED & FROZEN **SIDES OF PORK** **.85 LB.**	HOMOGENIZED OR 2% **MILK** 3 QT. BAGS **1.89**	CUT, WRAPPED & FROZEN **SIDES OF BEEF** **1.53 LB.**
BURNS BASTED **TURKEYS** POP UP THERMOMETER INCLUDED 10-12 LB. **1.19 LB.**	FRESH **MAPLE SYRUP** NOW IN STOCK	OUR OWN BONE IN **HAM** **1.29 LB.**
REGULAR **GROUND BEEF** 10 LBS. FOR **11.90**	FARM FRESH GRADE A **LARGE EGGS** **2.75** FLAT	BUTT **PORK CHOPS** **1.19 LB.**
SUNSPUN **MARGARINE** **.49 LB.**	VALLEY FARMS **FRENCH FRIES** 2 LB. BAG. **.49**	SARAH LEE FROZEN **CHOCOLATE CAKE** 13 OZ. **1.83**
WHITE SWAN **FACIAL TISSUES** 200,s **.73**	ANJOU **PEARS** **.69 LB.**	ROMAINE **LETTUCE** **.29 EACH**
FRESH **SPINACH** 10 OZ. **.79**	GREEN **ONIONS** **4/.79**	B.C. **APPLES** **5/.99**

OPEN 7 DAYS A WEEK

Join Us In Worship
SUNDAY SERVICES


PRESBYTERIAN CHURCH
Dunbar
SUNDAY, APRIL 12, 1981
9:30 A.M. — Worship Service
EVERYONE WELCOME
April, 1981

CHESTERVILLE CHRISTIAN FELLOWSHIP CHURCH
Pastor: D. Laronde
Asst. Pastor: N. Lukach
448-2084
SUNDAY, APRIL 12, 1981
10 A.M.
Christian Education Hour
(For All Ages)
11A.M.
Morning Worship
8 P.M.
Evening Service
8 P.M. Wednesday
Prayer and Bible Study
EVERYONE WELCOME
May 81

ADVENT CHRISTIAN CHURCH
Sandtown
Rev. Robert Rathbun
SUNDAY, APRIL 19, 1981
9 A.M. — Sunday School
2:30 P.M. — Afternoon Service
"I was glad when they said unto me, Let us go into the house of the Lord."
EVERYONE WELCOME
August 1981

UNITED CHURCHES
Chesterville — Morewood
Minister: Rev. L.M. Ferguson
SUNDAY, APRIL 12, 1981
Morewood
9:30 A.M. — Morning Service
Sunday School
Chesterville
11 A.M. — Sunday School
EVERYONE WELCOME
December, 1981

HOLY TRINITY ANGLICAN CHURCH
Rev. J.D.A. Dobson
774-2236
11:00 A.M.
Holy Communion 3rd
Good Friday, April 17
9:30 A.M. Service
March 1982

ST. MARY'S CATHOLIC CHURCH
Chesterville, Ontario
Pastor: Rev. J. Appelman
SUNDAY, APRIL 12, 1981
Holy Mass
Saturday — 7:30 P.M.
Sunday — 9 & 11 A.M.
Weekday — 9 A.M.
September 1981

KNOX PRESBYTERIAN CHURCH
Crysler, Ontario
Rev. J. Vanderwal
SUNDAY, APRIL 12, 1981
9:45 A.M. — Morning Worship
April 1981

CHRISTIAN REFORMED CHURCH
Williamsburg
SUNDAY, APRIL 12, 1981
9:30 A.M. — Morning Service
7:30 P.M. — Evening Service
2:30 P.M. — Afternoon Service
All who read this are invited to worship the Lord with us.
May 1981

HELP WANTED
NH
Erik Therkelsen & Sons Ltd.
Farm Equipment Dealership
Sales and Service
Box 254, Russell 445-2818
TWO POSITIONS OPEN IMMEDIATELY
Company benefits include a group insurance plan covering a 100% dental and major medical expenses.
FIRST POSITION: MECHANIC in our service department. Salary based on previous experience. Overalls provided.
SECOND POSITION: SALESPERSON - bilingualism an asset but not necessary. For the right person wages would be salary plus commission.
Apply In Person



Residents of Chesterville's senior citizens apartments presented the Chesterville unit of the hospital auxiliary with more than $500 Monday at the complex. The funds were raised through the euchre and bridge parties and marathons. Left to right, Audrey Butcher, marathon co-ordinator; Rena Merkley, euchre co-ordinator; Marion Lynch, treasurer of the Chesterville unit; Anna Marcellus, a past president of the hospital auxiliary and resident of the building and Olive Cass, president of the Chesterville unit and past president of the hospital auxiliary.

- staff photo -

Card players support auxiliary

(Special) - During the winter the residents in the Nation View Apartments for senior citizens, in Chesterville spent many happy Tuesday evenings playing euchre.

Through this and other donations $200 was raised for the hospital auxiliary. April 6, a tea was held for all residents and Rena Merkley presented the money to the Treasurer of the Chesterville unit, Marian Lynch, Mrs. F.M. Cass, Unit Director thanked the group for their generosity.

Mon., March 30 a pot-luck supper party at the home of Mrs. Cass concluded the bridge marathon. Prizes were won by Cora Droppo, Marian Droppo, Eileen MacMillan, Hazel Jarvis, Sadie James, Mariette Little, Kay Roberts and Winnie Jeffries for total scores.

During the evening a two-spot prize travelled around, accumulated 26 names and was finally won by Helen Hughson. Other spot prizes went to Olive Cass, Kay Roberts and Isabel McKenzie.

Before distributing the prizes, Marion Droppo thanked Olive for hostessing the party, then announced the receipt of $360 from the marathon. In addition to the donation from Nation View and a donation of $40 from euchre players on the Smith road, funds amounted to $600 for the hospital auxiliary coffers.

District News

WINCHESTER SPRINGS - Mrs. Annie Shane enjoyed a holiday to Memphis, Tenn., and New Orleans and spent a few days in Florida before returning home.

Mr. and Mrs. Lawrence Holmes spent a few holidays in western Ontario.

Miss Grace Myers of Ottawa spent Sunday with Mrs. Muriel Davidson.

Among those who have returned home from a Florida vacation are Mr. and Mrs. Denzil Robinson, Louise Robinson and Diane McIntosh, Mr. and Mrs. Brian O'Connor and family, Mr. and Mrs. Dalton Robinson, and Mr. and Mrs. Eric Steele.

Plans have been completed for the Community Garage Sale which is being sponsored by the Spring's Recreation Association to be held Sat., April 11th at the school house.

Mrs. Hazel Munro and Mr. and Mrs. Keith Munro called on Mr. and Mrs. Harold Fisher at Morrisburg. Dennis Fisher who was killed on March 19th at Iroquois was a nephew of Mrs. Munro.

Mr. and Mrs. Blake McMillan recently observed their 50th Wedding Anniversary and Mr. and Mrs. Hubert Hess their 25th. Congratulations and best wishes are extended to both these couples by their Winchester Springs friends and neighbours.

School Guidance Corner

By
Don Stephens
Head of Guidance

This week I am going to indicate the types of jobs that seem to have good prospects for the coming years and also warn against those that have gloomy prospects.

As I have indicated in the last two articles new technologies, diminishing resources, economic changes, government regulations, changing population patterns, and increased leisure time will all affect the kinds and numbers of jobs that are available.

In the field of office work, new electronic and computer chip technologies will mean that traditional typing, filing, and bookkeeping jobs will largely disappear. The demand will be for word processing operators, bookkeeping machine operators, and computer operators and programmers. Other bright areas in office work are collectors, tellers and purchasers.

In the health career field there are bright prospects for dental assistants, lab. technicians, physicians, vets, nurses, and therapy-rehabilitation workers. In fact there are few gloomy areas in health services.

As businesses turn more and more to computers, there will be a growing demand for people who can cope with the information explosion in making decisions. Some forecasts expect management positions to increase by almost 50 per cent by 1985.

The combination of an aging labour force and low immigration rates is going to cause a shortage of workers in the skilled trades, already, tool and die makers, moulders, welders-fitters and machinists are in short supply, and will be in even greater demand in the future.

However, technology is reducing the demand for semi-skilled trades such as machine-welders, assemblers, and spray painters in automobile manufacturing. Robots are taking over these routine manual tasks.

Because of the complexity of government regulations, and the need to maintain tight control on business transactions, accountants are projected to be one of the fastest growing professions. Lawyers may be needed to unravel the regulations of the future. At the moment, however, there are more poeple graduating from law school than there are articling positions available, for several years at least there will be competition in that profession.

Jobs in services to others are growing rapidly. As more women enter the work force, for example, they create a demand for more child care workers and for housekeepers.

Many new jobs will be opening up in recreation, tourism and the food industries as shorter hours and automation provide more leisure time for a large, affluent middle class.

For salespeople, there is some good news, and some bad. Electronic development may reduce the need for salesclerks, as people may be able to shop from their homes. On the other hand, as products become more complex, people with a better technical background will be increasingly in demand for the sales positions that are available.

Because the job market is sensitive to a great variety of factors, forecasting is not infallible. What I have outlined in these last three articles is based on the best available educated guesses. Before you make any decision, you should consider these trends and also your interests and abilities.

Catherine Woods, Brinston, dies at home, age 56

Catherine Janet Woods of Brinston died Tues., March 31 in her 57th year.

Mrs. Woods was born June 13, 1924, the daughter of Robert Billings and Mary Matilda Larmour in Mountain Township.

She married Delbert Walter Woods, who survives.

Also surviving are sons and daughters, Philip and Annabelle of Taymouth, New Brunswick; Phyllis Lanoue of Creston, British Columbia; Gerald of Inkerman; Jessie Cole; Raymond, Richard, Garnet, and Andrew, all of Brinston; Helen Crossman and Martin of Fredericton, New Brunswick.

As well, 21 grandchildren survive.

The funeral was held at Vice and Craig Funeral Home, Winchester Fri., April 3 at 2pm. The service was conducted by Rev. Charles Jackson. Interment followed at South Gower Cemetery.

Pallbearers were Mrs. Woods' seven sons, Philip, Gerald, Raymond, Richard, Garnet, Andrew and Martin.

Understanding your equipment will help reduce accidental injury, says the Industrial Accident Prevention Association. Before you use any electrical tooks take time to familiarize yourself with operating instructions and safety precautions.

VICE & CRAIG
Funeral Homes Inc.
METCALFE
821-2120
WINCHESTER
774-2120
CHESTERVILLE
448-2120

INFORMATION NIGHT
ON THE ABUSE OF
DRUGS AND ALCOHOL
CHESTERVILLE COMMUNITY HALL
APRIL 21
8:00P.M.
Speakers Include: Gary Lalonde, R.C.M.P. officer and an R.N. from Royal Ottawa Hospital.
REFRESHMENTS SERVED
EVERYONE WELCOME

ORTON ROBINSON
General Contractor
Custom Home Building
Additions — Renovations
FREE ESTIMATES
Winchester 774-2374
Work Guaranteed
A Registered Builder of
HUDAC NEW HOME WARRANTY PROGRAM

APPLIANCES
$$SAVE$$
See one of the largest displays of Refrigerators, Ranges, Dishwashers, Washers, Dryers, Freezers and Micro-Wave Ovens in the Seaway Valley.
MONTCALM FURNITURE & APPLIANCES
MOOSE CREEK, ONT.
We have joined a buying group of 400 stores across Canada for lower prices and better service.
VISA Accepted
Bank Financing Arranged
For more information:
Tel.: 538-2251
OPEN EVENINGS UNTIL 9
EXCEPT SATURDAY
30tf



Relax in the pleasant surroundings of our restaurant or order a take-out.
Wide Range Of Dishes Including
• CANADIAN
• CHINESE • ITALIAN

ROTISSERIE BAKED BARBECUE CHICKEN
¼, ½ or whole barbecue chicken available in our restaurant or to take out.
Chinese Buffet Dinner available Tuesday-Friday, 12 noon to 2 p.m. Friday and Saturday, 5 p.m. to 10 p.m.; Sunday, 5 p.m. to 9 p.m.
COUNTRY KITCHEN
Restaurant, Dining Lounge and Tavern
Winchester Licensed Under L.L.B.O. 774-2417

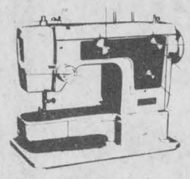
4 STEP
19 POINT
TUNE-UP
SPECIAL
ON
SINGER, WHITE, ELNA, PFAFF, OMEGA, BROTHER, SEARS - KENMORE, ETC.
REGULAR: $32.95 SALE: $19.95
(2 WEEKS ONLY!)
25 PER CENT OFF
ALL BUTTERICK PATTERNS
JANOME
OPEN ARM
MODEL 642
$299.95
CARRYING CASE
EXTRA - 2 YEAR
GUARANTEE
HIJAC FABRICS
SALES & SERVICE
CHESTERVILLE 448-3011

FORD 1981 PICKUP F-100 133 4700 G.V.W.

★ NOT EXACTLY AS ILLUSTRATED
300 C.I.D. 6 CYLINDER
3-SPEED MANUAL TRANSMISSION
5 P195/75R 15" RADIALS
8' STYLESIDE BOX
IN STOCK
$6600. ★
★ INCLUDES FREIGHT AND PRE-DELIVERY INSPECTION
SAVE UP TO $700 TAX REBATE FROM ONTARIO GOV'T.
25 TRUCKS IN STOCK
HEALY
CORNWALL
LINCOLN • MERCURY • FORD TRUCKS
933-4117

PLAN TO ATTEND
Our Annual
Farm Equipment Rally
Featuring Sperry New Holland, Same, Ebro/McKee, George White, Turnco, Norcan, Mohawk and Allied products.
Starting at 10:00 a.m. we will begin our product presentations with a movie called "A Test of Quality." Lunch will then be served until 1:00 p.m. After lunch we will show an enjoyable new film from Sperry New Holland called "Agri Newsreel."
There will be sales representatives and service people on hand from each of the companies mentioned above to answer any questions you may have. Door prizes will be given away.
WED., APRIL 15
10:00 a.m. to 6:00 p.m. Our Dealership Premises.
SAME
NH
Erik Therkelsen & Sons Ltd.
SALES & SERVICE
Russell 445-2818
After Hours — Erik 445-2899 Chris 445-5761

SPECIALS
Drop in and see our new
Kitchens By
Design Cabinets

FREE ESTIMATES
Table Tops Walnut colour
$10.00 each
Formica 1"x23¾x45
FIRST COME – FIRST SERVED
Limited Quantity
Vanities
10% off
All Vanities in stock
To
April 18th, 1981
Retail Lumber And Building
Always A Buy At A Pal Yard
LANNIN LUMBER MART & CONSTRUCTION LTD.
Telephone 774-2830
HWY. 31, SOUTH OF WINCHESTER

DFC: industrial milk increase is fair

WINCHESTER (Staff) - The Dundas Dairy Herd Improvement Association held an Information Day on Thursday at the Winchester Arena.

There were several speakers incuding John Dalrymple of Williamsburg. Mr. Dalrymple, who started farming from scratch in 1970, and didn't start milking until 1974, registered the top BCA in Dundas County during 1980; 173.

He said he set goals when he started, including his wish to be in the top 10 in BCA's in Dundas County in 10 years. "I got there faster than I planned." Mr. Dalrymple's first BCA count taken in 1975 was 107.

Mr. Dalrymple said that proper feeding of the cow is one of the keys to a high BCA. He feeds whole oats and corn consisting of 20 per cent protein. He doesn't feed hay to his calves until their stomach is developed which is about 10 weeks. Mr. Dalrymple stays away from corn sileage because he found it caused health problems for the cow.

Mr. Dalrymple indicated he likes to see his bulls have about 10-12 pregnancies a year before being proved. What he looks for is good udders, "easy milk", size and longevity ("about six years on the average").

He told the audience that "you can improve your BCA easily." He suggested feeding more often and milking 12 hours apart.

Mr. Dalrymple's long term goals are to produce 900,000 lbs. of milk by 1985 and bring his BCA up to 185 by then.

Jack Westlake of the Ontario Ministry of Agriculture and Food Extension Branch in Kemptville spoke on money management.

Mr. Westlake said although farming was one of the more profitable ventures, the first years in the business were the toughest because of the high interest rates.

Now that interest rates are above the inflation rate, the farmer has to take extra precautions. In the past, when the inflation rate was higher than the interest rate "farmers could make money due to overcapitalization."

Plus, he added, because of the skyrocketing interest rates the farmer's equity should increase "at least one per cent a year due to the fact that lower equity is vulnerable to the interest rates".

Mr. Westlake said if a farmer's profit margin is between the 35-40 per cent range he is in an "ideal" situation. If it is 35-40 per cent he should be cautious while under 30 per cent will create problems because of the risk involved in market production.

Another way for the farmer to tell what financial shape he's in is by way of debt repayment as a percentage of farm income. Mr. Westlake said between 15-25 per cent the farmer is "usually safe, 25-30 per cent caution is needed and 30 per cent decisions will have to be made."



The Dundas County Dairy Herd Improvement Association held an Information Day last Thursday at the Winchester and District Arena. The guest speakers were (l-r) Dr. George Fisher, Dwight Bennett, John Dalrymple and Jack Westlake.

- staff photo -

Spending up, levy down

CORNWALL (Staff) - The United Counties of Stormont, Dundas and Glengarry approved an overall reduction in the municipal levy in the 1981 budget in the face of increased spending.

Increased grants from the province reduces the levy by more than $100,000 although the budget shows a $1.3 million dollar increase in expenditures.

While the overall municipal levy is down, some municipalities have been assessed higher than last year due to property reassments. Cornwall, Matilda Osnabruck and Williamsburg Townships and Chesterville and Winchester Villages will see an upward jump in their levies, while Charlottenburgh and Winchester Townships will be handed reductions.

The planning and development branch and the Glen-Stor-Dun Lodge for senior citizens are the only two services to have reduced expenditures.

Health Services jumped from $179,000 to $213,000 this year. Instrumental in the increase are wage increases, the hiring of additional staff to service core programs and the payment of rent on present quarters while in the process of building a new facility.

The Childrens' Aid Society also requested an increased counties' share of its budget. A deficit last year caused by an unusually high number of children in care coupled with an anticipated increase in the number of teens in care has caused the jump, according to society director, Tom O'Brien.

Seaway Valley Tourist Council was refused its request for a per capita increase of five cents. Counties' council agreed to provide $10,800 to SVTC, or 20 cents per capita, as in 1980.

PERSONALS

The Rev. and Mrs. E. Earle Eaton were in Ottawa for Lenten services and luncheons, at Massena for a Gospel Fellowship Prayer Breakfast, and in Cornwall to visit friends. Mr. Eaton was in Cornwall for a Pastoral Care Seminar, at Moose Creek for a meeting of Glengarry Christian Council, and at Lancaster participating in an interdenominational hymn sing.

CO-OP

LAWN & GARDEN CENTRE



Firm, healthy onion sets are available at your CO-OP.
Yellow Dutch Sets can be planted as soon as the frost is out of the ground, produces mature onions.
White Onion Sets produce mature white skinned onions and store well for the winter.
Multiplier Onions produce green onions. Each bulb will produce three to five green ones. Plant early.

CO-OP SPECIAL 47¢ LB.

3-Hp 'Till-It' Chain Drive Tiller
Compact tiller gives you great maneuverability and comfortable handling in a size that's just right for home gardeners. Reliable 3-hp Briggs & Stratton 4-cycle engine with 3-step reduction drive. Controls are conveniently mounted on the handle, which also folds to transport and store. 16 spring steel, 9" diam. tines adjust to 6 tilling positions, up to 4½" deep, 18" wide. Neutral and forward gears. 545-348

Powerful 5-Hp Chain Drive Tiller
Proven powershaft drive handles bigger tilling jobs easily. 5-hp, 4-cycle Briggs & Stratton engine powers 16 self-sharpening bolo-style tines with adjustable widths and a tilling depth of 0-8". Other features include: 3-step chain sprocket, stamped steel gear case housing, heavy-duty tine shaft, handle-mounted controls, "belt" reverse, folding handles and dirt shield. 10" x 1.75" steel hub/rib tread wheels. . . 545-346

245.00 Each — 419.95 Each



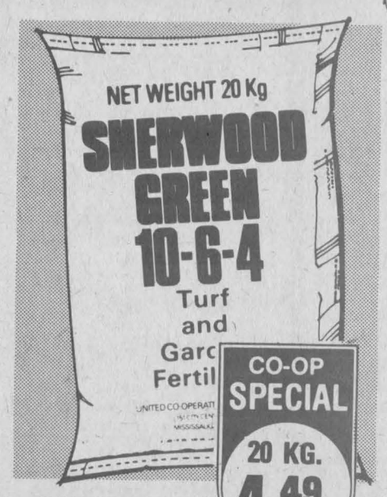

Sherwood Green 10-6-4 Fertilizer



Hillview Potting Soil
Contains a prescribed blend of composted rich loam soil for growing house plants and cuttings. Provides excellent aeration, drainage; has good water retention. 270-386
270-390 . . . . . 1 bushel . . . . . Ea. **4.25**
270-391 . . . . . 8 quart . . . . . Ea. **1.98**



PEAT MOSS
A natural soil conditioner that is clean to handle and odourless. Supplies organic matter essential to all soil. Specially beneficial as a top dressing on lawns. 270-032
6 cu. ft. bale 8.95



Vegetable or Flower Seeds
Your Home Centre carries a complete supply of a wide range of vegetable or flower seeds. Available both in packages and bulk. Fresh seeds supplied every year.



e—28" diam. table is 16¼" high, ideal for outdoor entertaining. All wood. 573-046 . . . . . **$23.66**
f—Club chair provides roomy comfort with a 26½" wide, 28½" deep seat. Solid whitewood construction, blueish-grey stain. 573-047 . . . . . **$29.88**
g—Tete-a-tete gives cosy seating for two, plus a handy centre table with hole to accommodate an umbrella (not incl.). 573-048 . . . . . **$68.88**
h—Lounge is 20¼" wide x 66½" long. Sturdy and comfortable back adjusts to 3 positions for sitting or lounging. 573-049 . . . . . **$46.88**
Lounge pad is hinged to match lounge positions. 2" thick. 'Backyard' pattern. 573-051 . . . . . **$24.88**
Chair pad fits item **f** or order two for item **g**. 2" thick. 'Backyard' pattern. 573-050 . . . . . **$ 8.88**

UCO UNITED CO-OPERATIVES OF ONTARIO

CHARGEX WHERE AVAILABLE — master charge

FINCH 984-2450 — CHESTERVILLE 448-2377 — CORNWALL 933-4935

financing available through — CREDIT ACCEPTANCE LIMITED A CO-OP SERVICE

KEL CONSTRUCTION

- CUSTOM-BUILT HOMES
- RENOVATIONS
- CEMENT FLOORS
- BACKHOE RENTALS

CALL FOR FREE ESTIMATES!

CHESTERVILLE 448-2832

Home Gardening & Landscaping Workshop

A two-day workshop devoted to home gardening of vegetables, fruits and herbs, including soil preparation, fertilizers (organic and chemical), selection of seeds and plants most suited to this area, garden organization, weed control, maintenance and storage, as well as tips on growing "problem" fruits and vegetables. The landscaping portion of the workshop will include instruction and discussions on how to establish good turf, new and established lawns, fertilizers, drainage, hedges, trees, perennials, foundation plantings and pruning.

Saturday, April 25 and May 2 — 10 a.m. - 4 p.m.
North Dundas District High School
Instructors: Anstace Esmonde-White
Roger Gunthorp
Fee: $15

Low Calorie Cooking Workshop

Using Canada's Food Guide to ensure "nutritious dieting," calorie conscious menu planning will be discussed in this one-day workshop. A complete meal from appetizer to dessert will be prepared, as well as a number of party snack foods.

Saturday, April 25 — 10:30 a.m. - 4:00 p.m.
Tagwi Secondary School, Avonmore
Instructor: Betty Milne
Fee: $15 [includes materials]

Registration is limited so please register early. Send completed registration form and cheque, made payable to St. Lawrence College to Linda Schwerdtfeger before April 18.

Registration Form

Name .....
Address .....
Telephone (Home) ..... (Work) .....
Amount Enclosed .....
Name of Workshop.....
Mail Completed Form To:
St. Lawrence College Rural Office
c/o Linda Schwerdtfeger
Box 586, Chesterville, Ontario, K0C 1H0
Telephone: 448-3551

ST. LAWRENCE COLLEGE SAINT-LAURENT

Record Recipes

by Chris Brown

Tea biscuits are a much-maligned quick bread!

Not considered a delicacy as a rule, they suffer from a case of over-familiarity, I think.

It doesn't take more than 10 minutes to prepare the dough and from there you can either bake them just as they are or dress them up a bit.

On a weekend when you have a little more time to take for breakfast, make tea biscuits instead of toast. Amazing how breakfast will seem like at treat! Ham and eggs or bacon and eggs are dressed up by warm tea biscuits with butter melting on them, believe me.

Don't be scared away from making a Chelsea bun because of the time involved in making the yeast dough. Just substitute tea biscuit and not only does your dessert take a lot less time, but it has been easy in the process.

TEA BISCUITS

2 cups flour
2-4 tbsp. shortening
two-thirds cup milk
4 tsp. baking powder
½ tsp. salt

Cut the shortening into the combined dry ingredients until it is a coarse meal. Quickly stir in with a fork, the milk, until the dough is somewhere between gooey and soft. It must not be dry but of course, it's too hard to handle if it's sticky.

At this point turn in onto a floured counter or board and knead easily, folding layer over layer as each is kneaded. When it is workable, layer half over and roll with a pin until it is original size and repeat twice. You should have approximately three layers. Cut in squares or rectangles with a sharp knife. Bake at 425 for 10 to 15 minutes.

This is only a matter of preference but I cut squares in order not to waste any dough. Many cooks prefer the traditional round biscuits. In the southern states I first saw the rectangles and was struck by the frugality of it.

TEA BISCUIT CHELSEAS

1 tea biscuit recipe
2 cups brown sugar
1 cup butter
nutmeats and glace fruit as desired
cinnamon and nutmeg (optional)

Cream the butter and sugar together. At this point you may add cinnamon and or nutmeg if they are to your taste.

Roll out the tea biscuit dough to a thickness of one-quarter inch. Spread the butter-sugar and spices on the top. Roll up starting at the long side and rolling across the short side. (That is you are making a fairly long but not stout roll).

Cut these pinwheels into one-inch rounds. Set them aside until you have sprinkled the bottom of the pan with sugar, butter and cut up fruit.

Set the pinwheels in the baking pan and bake at 425 for 10 minutes. Let cool when you remove from the oven before you take out the biscuits. Remove before the butterscotch sets, though.

Let cool thoroughly before eating as the hot candy can burn the tongue too easily.

Audrey Whitteker dies in hospital, age 64

Audrey Irene Whitteker, 64, of Williamsburg died in Winchester District Memorial Hospital Thurs., Apr. 2 after a short illness.

Mrs. Whitteker was a housewife, formerly of Ottawa. She was born in June, 1916 at Kingston, the daughter of Mr. and Mrs. William Brethur, who both predecease her.

She married Harry Moore, who predeceased her, and subsequently Wilfred Jared Whitteker, who survives.

She was a member of Williamsburg Lutheran Church. The funeral was held at Vice and Craig Funeral Home, Winchester, Sun., Apr. 5 at 2pm. Rev. Larry Ehrhardt officiated.

Following the service cremation took place at Pinecrest Cemetery.

St. John Ambulance teaches that you must not move an unconscious person until you are sure there is no injury to back or head.



Dear Ann Landers

Dear Ann Landers: If a wife awakens in the middle of the night to find her husband's side of the bed empty and she hears unmistakable sounds coming from a female guest's bedroom, does she:

(a) Get up and flush the commode to let them know she is awake?

(b) Pretend she is asleep and say nothing when he crawls back into bed at dawn?

(c) Confront them in the act?

I should add a few details so you can give an informed response. The children and grandchildren will be arriving in a few hours. If I walked in on the lovers it would mean a strained weekend for everybody, with much play-acting on my part.

I am not a frigid woman and thought we had a very good marriage. I realize attractive widows can be lonesome - and vulnerable. I am aware, too, that the sagging ego of a 66-year-old male might enjoy the boost provided by a new conquest. At the same time, I feel insulted, humiliated and betrayed.

Do I give myself a gold star for restraint, or should I ask for two dozen uncooked noodles for my spine?

-Not A Very Silent Night In Toronto

Dear Toronto: I think you are entitled to the gold star. My standard (and sometimes tiresome) advice to the wife who discovers her husband is cheating is this: "Ask yourself, would life be better with him or without him - then do what is best for YOU." I believe you did just that - under the most trying cirumstances. P.S. A bouquet of stink weeds to your crum-bum husband and the Judas Iscariot award to that brass-plated, pea-brain houseguest.

Dear Ann Landers: "Troubled in Tucson," who was worried because her bright 17-year-old daughter didn't want to go to college, should take your advice.

I am a college professor. My best students have been those who experienced a couple of years of the "real world" between high school and college. These students are mature, disciplined and thoroughly convinced of their need for a college education. On the other hand, some of my poorest students have been those who were there only because "I knew I'd get hassled by my parents if I didn't go."

A lack of motivation because they don't honestly believe college is right for them is the cause of at least part of the problem of over 50 per cent of the students who come to see me about their unhappiness.

So relax, "Tucson." If your daughter is college material, you won't be able to keep her away from it. If she isn't, save your money.

Greensboro, N.C.

Dear N.C.: At the risk of being a bore, I will say it again. A college education is a privilege and a darned expensive one at that. Anyone who views it as a burden does himself, his parents and the faculty a desservice when he merely delivers the body.

A sensible alternative to college is a trade school, secretarial school or anyplace where marketable skills are taught. (P.S. If making money is the prime objective, it should be noted that plumbers, electricians and construction workers do better than most teachers and bank tellers.)

CONFIDENTIAL to Irked By a Middle Squeezer and Looking for a Solution: I agree - a tube of toothpaste squeezed from the middle looks yucky, but habits learned early in life are hard to reverse. The best solution: Two tubes - His and Hers.

Even if drinking is the "in" thing in your crowd, it needn't crowd you out.

Run with 'em!

They're GUARANTEED all the way!

5 YEAR UNLIMITED MILEAGE ROAD-HAZARD GUARANTEE

CANADIAN TIRE



Safety 99 All-Service Nylon

Blackwall Size	Price Each	Product Number
520-10#‡	19.95	00-5252
550-12#‡	23.80	02-5252
600-12#‡	27.95•	02-6054
P155/80D-13#	32.30•	03-1554
A78-13	29.80	03-6052
B78-13	31.30	03-6552
C78-13	32.95	03-7152
B78-14	31.80	04-6452
C78-14	32.95	04-6952
D78-14	34.30	04-7152
E78-14	34.80	04-7352
F78-14	36.95	04-7752
G78-14	38.95	04-8252
H78-14	41.30	04-8652
560-15#	32.90	05-5652
600-15	35.90	05-6052
C78-15	36.40	05-6852
F78-15	36.95	05-7752
G78-15	39.30	05-8252
H78-15	42.45	05-8552
L78-15#	55.75•	05-9154

Whitewall in most sizes at $2.50 more
• Whitewall #Tread not shown
‡Double-ply (4 ply rating) for compacts

Bias-ply... or bias/belted

SAFETY 99 Nylon 4-ply: Our 'All-Service' is just about unbeatable as a replacement tire for anything from a pre-1970 model on. Du Pont 66 Nylon's hi-tensile strength permits tough, fine-gauge sidewalls to dissipate destructive internal heat while you travel. **30,000 km performance rating** (18,645 miles).

Wide-track TURNPIKE 2+2: Two glass belts for great road stability, plus two polyester plies for smooth ride – adding up to one of the most trouble-free passenger-tire constructions on the road. Get outstanding tire performance for your dollar. **40,000 km performance rating** (24,860 miles) can be 'comfortably' exceeded.

Turnpike 2+2 wide-track

Whitewall Size	Price Each	Product Number
600-12#	35.95	02-6025
A78-13	35.45	03-6025
B78-13	37.45	03-6525
C78-13	38.95	03-7025
C78-14	39.45	04-6925
E78-14	42.45	04-7325
E70-14#	46.45	04-7340
F78-14	44.95	04-7725
F70-14	47.95	04-7740
G78-14	47.45	04-8225
G70-14	50.45	04-8240
H78-14	50.45	04-8525
560-15	35.45	05-5625
F78-15	44.95	05-7725
G78-15	47.95	05-8125
G70-15	51.45	05-8240
H78-15	50.95	05-8425

#Different tread than shown

Steel-belted radial

Steel-belted construction of latest design gives it performance characteristics associated with imported European radials in the past. 2-ply polyester body, two steel belts and two Nylon cap plies provide 6 under-tread plies in most sizes. High-speed durability and exceptional penetration resistance can be taken for granted. The **SUPREME** radial's low rolling resistance conserves gas every mile you drive and they're surprisingly low priced for the quality. The BEST measure of their worth is the **65,000 km performance rating** (40,398 miles).

SUPREME radial

Whitewall Size	Price Each	Product Number
155R-12#	53.45	02-6039
155R-13#	54.95	03-5639
165R-13#	55.95	03-6039
P185/75R-13 (BR78-13)	57.45	03-1839
P185/80R-13 (CR78-13)	60.95	03-1838
DR78-14#	65.95	04-6939
P205/70R-14 (DR70-14)	69.45	04-2038
P195/75R-14 (ER78-14)	68.45	04-1939
P205/75R-14 (FR78-14)	70.95	04-2039
P215/75R-14 (GR78-14)	72.95	04-2139
P225/75R-14 (HR78-14)	77.45	04-2239
165R-15#	59.45	05-6039
P205/75R-15 (FR78-15)	72.95	05-2039
P215/75R-15 (GR78-15)	75.45	05-2139
P225/75R-15 (HR & JR78-15)	79.45	05-2239
P235/75R-15 (LR78-15)	87.95	05-2339

#Different tread than shown

FREE installation with valve purchase

We install our new car tires on most standard rims when you buy a Dill or Schrader valve at our regular low price of **$1.50**. We must install new tire and valve together. Remember: *"A tire isn't new unless the valve is too."*



5 YEAR UNLIMITED MILEAGE ROAD-HAZARD GUARANTEE

Light-truck stop for tires

The same Guarantee applies to our **TURNPIKE EXPRESS** and **MASTER HIGHWAY** tires for light trucks, vans & RV's. Quiet-running, bias-ply nylon construction ... deeply-grooved tread for steering control, traction and long mileage.

TURNPIKE EXPRESS for light trucks

Ⓐ Size (tubeless except as noted)	Ply rating & load range	Price Each	Product Number
670-15	6C	57.95	05-6797
G78-15LT#	6C	66.45	05-8297
700-15•	6C	59.45	05-7090
700-15	6C	64.45	05-7097
H78-15LT#	6C	71.45	05-8597
650-16•	6C	55.95	06-6590
650-16	6C	60.95	06-6597
700-16•	6C	60.95	06-7090
750-16•	8D	74.95	06-7590
L78-16LT#	8D	91.95	06-9197
875-16.5‡	8D	88.45	06-8794
950-16.5‡	8D	94.45	06-9594

•Tube type #Different tread than shown
‡Super Turnpike (not shown)

MASTER HIGHWAY for light trucks

Ⓑ Size (tubeless except as noted)	Ply rating & load range	Price Each	Product Number
670-15•	6C	55.45	05-6751
670-15	6C	61.95	05-6750
700-15•	6C	63.45	05-7051
700-15	6C	68.45	05-7050
650-16•	6C	59.95	06-6551
650-16	6C	64.95	06-6550
700-16•	6C	65.95	06-7051
750-16•	8D	82.95	06-7553
800-16.5	8D	83.45	06-8096
875-16.5#	8D	96.45	06-8750
950-16.5	8D	100.45	06-9550
750-17•	8D	101.95	07-7553

•Tube type #Different tread than shown

CANADIAN TIRE ASSOCIATE STORE
Phone — 535-2845

CANADIAN TIRE 123 456 789 7 R J ROBERT

VISA MasterCard USE YOUR CARD

W. P. HENOPHY LTD. - WILLIAMSBURG

Store Hours: 8:30 - 6:00 Monday to Thursday, 8:30 - 9:00 Friday, 8:30 - 5:00 Saturday

INCOME TAX
SERVICES
Harvey & Sheppard Reg'd.
ST. LAWRENCE ST.
WINCHESTER — 774-2738
AGENTS FOR
VICTORIA & GRAY - RRSP'S
INCOME AVERAGING
ANNUITIES
INVESTMENT CERTIFICATES

932-6571
CORNWALL
250 11 ST.W.

READY MIXED CONCRETE
GUARANTEED STRENGTH QUALITY & SERVICE

PROMPT DELIVERY FOR ANY QUANTITY OF READY MIX CONCRETE

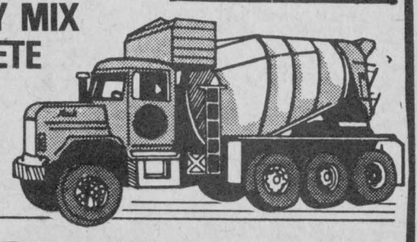

GRANT READY MIX LTD.
CALL NO TOLL CHARGE
ZENITH 81280
TF



A service of recognition was held at Morewood United Church last Thursday evening in honour of Judy Crump, candidate for ordination into the ministry of the United Church. The service was conducted by Rev. L. Ferguson, who was assisted by Rev. E. Royle, Rev. Brian Gee and William Smirle, clerk of sessions. Left to right, Rev. Royle; Sheila Slaney, guest speaker; Rev. Ferguson; Judy Crump; Rev. Gee and Mr. Smirle. Both Ms. Slaney and Miss Crump will be ordained in the Montreal-Ottawa Conference at Sherbrooke in June.

Service of recognition held in Morewood

(Special) - Thurs., Apr. 2, a Service of Recognition was held in Morewood United Church for Judy Crump, a candidate for ordination into the Christian Ministry by the Montreal-Ottawa Conference, meeting in Lennoxville Quebec on June 2nd.

The worship service was conducted by Rev. L. Ferguson, assisted by William Smirle, clerk of session and Rev. E. Royle, of Winchester and Sheila Slavey, a classmate of Judy's, who brought the message.

Rev. Brian Gee, secretary of Seaway Valley Presbytery presented the candidate to the acting chairman, Rev. L. Ferguson, who conducted the Service of Recognition. The members of the Session and of Presbytery extended the right hand of fellowship, followed by a presentation of a Minister's Personal record book by Rev. B. Gee on behalf of the Presbytery.

The music was under the direction of Mrs. Mac Thompson and Ken Dunlop, who led an Ecumenical choir from the Finch area.

Following the service the congregation moved to the church hall where members of the UCW served a lovely lunch from a beautifully appointed table. The silver tea services were attended by Jean Steven, Amy Carruthers, Mrs. Verna Reveler and Nora Dyer.

Ken Carruthers presented Judy with a new clerical gown, a gift from the congregation. Mrs. Ken Hillis presented a gift of "The Interpreter's Bible" to Judy from the UCW.

Judy expressed her thanks to everyone, with special reference to her family and her minister and church for their constant support and encouragement during her studies. Judy has completed her studies and her final review board and now moves on to ordination in June.

The evening came to a close with everyone extending best wishes and Gods' speed to Judy as she begins her ministry.

Iden Roy Whitteker, Williamsburg, dies

Iden Roy Whitteker life-long resident of Williamsburg, Ont., died Wed., April 1, 1981 in Brockville General Hospital. Mr. Whitteker was 92. His death followed a six month illness.

Mr. Whitteker was born Sept., 25, 1888, in Williamsburg, a son of George Allan and Etta Elizabeth (Casselman) Whitteker. Both parents predecease him.

He was married in St. Peters Lutheran Church, Aug., 30, 1919, to the former Zella May Casselman. His wife survives him.

Mr. Whitteker received his education at local schools. He acted as Welfare and Truant Officer for the Township of Williamsburg, and was a member of St. Peter's Lutheran Church in Williamsburg.

Mr.Whitteker is survived by: a son, Johnny of Williamsburg; two daughters, Glenna (Mrs. W. St. John Brown); and Helen (Mrs. Clare McMillan); a brother, Frank; two sisters, Verna McIntosh, and Gladys Smith of Plattsburg, N.Y.; 15 grandchildren; and nine great-grandchildren.

He is predeceased by three sons, four sisters and one brother.

Funeral services were held Fri., April 3, 1981, at 2pm at St. Peter's Lutheran Church, Williamsburg. Rev. Larry Ehrhardt conducted the ceremony.

Pallbearers were Brian Whitteker, Warren Brown, Lorne Empey, Bert McIntosh, Ferneley Johnston, and Edward Hanson. Interment was at the Williamsburg Old Cemetery.

First aid tips

Be prepared for emergencies in the home advises the Industrial Accident Prevention Association. Post emergency numbers on or near the phone. If an emergency happens stay calm and remember to state your address and the kind of help you need.

A first aid kit should be kept in your home, car, cottage, and boat advises the Industrial Accident Prevention Association. It should include a first aid manual, bandaids, bandages, dressings and compresses, safety pins, soap, tape and scissors. You never know when you may need it. Accidents can happen at any time. Be prepared.

St. Lawrence College offers workshop in home landscaping and gardening

(Special) - St. Lawrence College is offering a two-day workshop in Home Landscaping and Gardening on Sat., April 25 and May 2, 1981, at North Dundas District High School.

Instruction and discussions will include tips on soil preparation, fertilizers, selecting seeds and plants most suitable for this area, tips on growing "problem" fruits, vegetables and herbs, disease and weed control.

The landscaping portion of the workshop will also include instruction in how to plan you landscaping to complement your home, selecting suitable trees, perennials , foundation plantings and hedges and lawn care of both new and established lawns.

One of the instructors will be Roger Gunthorp, a well-known horticulturalist, who is currently employed by the federal government as a landscaping consultant. His responsibilities include all interior and exterior horticulture in the National Capital area for Public Works Canada, as well as the greenhouse operations at Government House.

Mr. Gunthorp has also been involved in education for the past 15 years, including 10 years of teaching horticulture full-time at Niagara College in St. Catharines, as well as numerous continuing education courses and seminars at Algonquin College, Kemptville College, Carleton University and the University of Guelph. He is also currently the host of the Radio Noon garden show on CBC Radio.

Anstace Esmonde-White, a "professional" gardener, living near Oxford Mills, will be instructing the home gardening portion of the workshop.

She is the author of "Vegetable Gardening", a book published this year by McGraw-Hill Ryerson Limited. She has also contributed to articles in the April, 1981 issue of Harrowsmith.

Mrs. Esmonde-White has appeared for the past seven years on "Morning Magazine" on CJOH-television describing her gardening techniques. She has also been involved in teaching courses in gardening over the past years.

The cost of the two-day workshop is $15.

All registrations must be received by April 18, 1981.

Registration forms are provided in the local papers or can be obtained by telephoning St. Lawrence College Rural Office in Chesterville at 448-3551.

PERSONALS

On Sat., April 4 a birthday party was held for Mrs. Mildred Paul at the home of her daughter Mr. and Mrs. Ralph Barkley of Dunbar. There were 38 guests in attendance including their eight daughters and one son, and their families and a few friends. The evening was spent playing cards and lunch was served. Mrs. Paul opened her gifts, and she received a sum of money and also lovely gifts. Mrs. Miles Hunter was unable to come as she is ill in hospital. At the end of the evening Mrs. Paul presented each daughter and son with a homemade quilt as a remembrance.



QUESNEL JEAN SHOP
EASTER SPECIAL
APRIL 9-18
CORDS $14.99
ALL JEANS $18.99
TOPS — 20 PER CENT OFF
NORTH STAR SHOES — 25 PER CENT OFF
INSULATED VESTS,
Adult $20.00
Youth $17.00
(While Quantities Last)
CHARLES STREET
CRYSLER — 987-2193

CHEZ THERESE
STEP OUT IN STYLE FOR Easter
WITH A DRESS FROM
CHEZ THERESE
MANY STYLES TO CHOOSE FROM
SPRING & SUMMER
2 & 3 PIECE SUITS
ALL WEATHER COATS ½ PRICE
SIZES 5-15
10-20
14½-24½
MALL HOURS:
MON., TUES. 9-6
THURS., FRI. 9-9
WED. & SAT. 9-5
CHARGEX
VISA
MOOSE CREEK MALL
538-2333

COUNTRY CAKE BOUTIQUE
FREE CHOCOLATE DEMONSTRATION
Learn how to make Easter Eggs, Turtles, etc.
SAT., APRIL 11
1:30 PM
For Registration Call:
448-2065
EASTER BAKE SALE
SAT., APRIL 18
10 AM-3 PM
At our Bake Sale we will have cupcakes, donuts, some Easter cakes, eggs and Bunnies, Danish and Puff Pastry, Turtles, Cherry Chocolate, Peanut Clusters and Bars.
NOTE
Order one week before for Easter cakes, chocolate eggs, bunnies, etc.
Phone 448-2065 or M. Carruthers, 448-2868. Orders to be picked up at:
Countryman Electric Building
Hwy. 43, East
Chesterville
33-3

all day-all night


White Carpet By:
happy women wear White Cross Shoes
younger in style, traditional in
quality and comfort, surprisingly
affordable.
VIMI SHOES
CHARGEX
VISA
MOOSE CREEK MALL
538-2475

What Every Student Needs To Find A Job This Summer
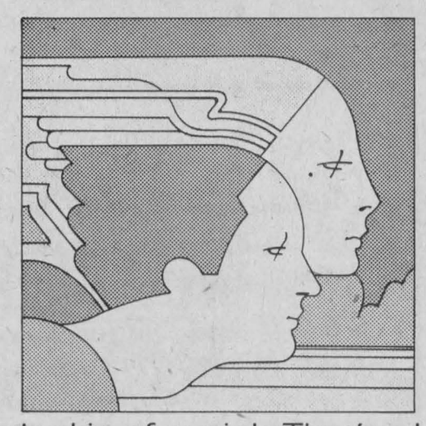
It takes more than a simple desire to work and a little good luck to find a job. It takes organization, determination and a willingness to try a variety of options.
That's why the Ontario Youth Secretariat has written a special handbook called "The Edge."
"The Edge" gives a systematic and positive plan of action for finding work and then making the most of it. It also gives guidelines on how to create a job by turning personal talents into a small enterprise.
"The Edge" is an essential primer for any young person looking for a job. That's why we're making it available free at high schools, college and university placement centres and libraries.
Or you can write to us, Ontario Youth Secretariat, Queen's Park, Toronto, Ontario, M7A 1Z1.
We'll make sure you get "The Edge."
ONTARIO YOUTH SECRETARIAT
Ontario Youth Secretariat.
An agency of the Ontario Government.
Working for youth. Working for you.
Ontario
Margaret Birch,
Provincial Secretary
for Social Development
William Davis, Premier

Upgrading program - a second chance

CORNWALL (Special) - "A second chance at a career" is the way Lawrence Petitpas describes the academic upgrading program at St. Lawrence College. Mr. Petitpas is a student counsellor at the college.

The upgrading program is one of the longest running programs at the college, having started in 1962, before the college existed, under the Canada Manpower Training Program.

Mr. Petitpas said the program is designed to give students the academic background necessary to go on to other courses that would make them employable.

In most cases students in the academic upgrading program have been out of school for at least a few years, but in some cases they have been away from studies for 20 to 30 years. Students range in age from 18 to 50, with most of the students falling in the 23 to 30-year-old age range.

"Most of the students discontinued their formal education, for any number of reasons, before completing high school," Mr. Petitpas said.

"When they do come back to school, their motivation and their attitude is something to behold," he said. "They are generally extremely serious about working on a new career that will open new doors for them."

Students in the program put in six hours a day in class, studying English, mathematics and science, plus doing homework, Mr. Petitpas said. "They realize they have missed out on something (earlier in life) and this is an all-important second chance."

Most students in the program are sponsored by the federal government through the local Canada Employment Centre and receive a training allowance while studying. Other students pay their own way through the program, which covers material ranging from the grade five to the grade 12 level.

A feature of the program is that it is set up so that students can proceed through it at their own pace. The material is broken down into units of study which students work at, with the assistance of teachers as it is needed. When a student has completed a unit he is tested before he can move on to the next unit.

This feature of the program also makes it possible for students to enter the program at any time, under what is known as "continuous intake". Petitpas pointed out that new students are accepted every Monday.

To determine at what level students will start in the program they are pre-tested in English and mathematics.

Mr. Petitpas said that some students find it difficult getting re-oriented to studying and adjusting to the individualized program. But new students are given an orientation session on their first day to make the return to school easier, he said, and counsellors are available at all times to help students overcome difficulties.

Completion of upgrading courses to the grade 10 level makes students eligible for entry into most trades courses and some business courses at the college. Completion of the program to the grade 12 level makes them eligible for any post-secondary, diploma program at the college.

Persons interested in taking the upgrading program, should contact Noella St. Pierre in the admissions office at the college.

In 1980, St. John Ambulance trained more than 100,000 people in Ontario in safety oriented first aid.

MONAST'S
HAULAGE & EQUIPMENT RENTALS
TRUCKING • BACKHOE
DOZER • TRACK LOADER
PIT-RUN GRAVEL • FILL
SAND • TOPSOIL
EXCAVATING
MONAST'S
CHESTERVILLE
448-2856
OR 448-2168

GM Canada
CMS
CORNWALL MOTOR SALES LTD.
CHEVROLET • OLDSMOBILE • CADILLAC
933-0671
25 Second St., W. — Cornwall

A&R Grégoire Automobile Ltée., Ltd.
443-2885
RUE NOTRE-DAME ST.
Better Buys by a country mile
EMBRUN, ONT.

VACHON ALU LEASING
GM Canada
PONTIAC BUICK GMC LTD.
HWY. 417
Vars-Embrun
835-3310

MEL JOHNSTON CHEV OLDS LTD.
CHEVROLET
104 ELVIRA
Oldsmobile
"SMALL TOWN CANADA"
CHEVROLET • CAMERO • OLDSMOBILE
MONTE CARLO • CHEVROLET TRUCKS
CALL THE GOOD DEAL GANG
258-3403
KEMPTVILLE

CHEVROLET
OPEN - Monday through Thursday 9:00 a.m. 8:30 p.m.
Friday 9:00 a.m. 6:00 p.m.
Saturday 9:00 a.m. 4:00 p.m.
GMAC & BANK FINANCING AVAILABLE
UPPER CANADA MOTOR SALES
Hwys. 2 & 31, Morrisburg 543-2925

TEAM GM
DOES IT AGAIN!
WITH ALL NEW CHEVROLET & G.M.C. TRUCKS
1 SALES TAX IS OFF!
IN ONTARIO, SAVINGS OF UP TO $700.
2 LOW, LOW interest at 14.2%
GMAC FINANCING


Buy now . . . and save — right out of stock or order one to your specs — with quick delivery!


GLENGARRY MOTOR SALES
HWY. 34 SOUTH • ALEXANDRIA
525-1480

Roy's
GARAGE (GREEN VALLEY) LTD.
We treat you Royally
525-2300

chesterville's past

FROM THE RECORD
April 10, 1941

Milton Fetterly, eldest son of Stanley Fetterly, who lives just north of town, had a miraculous escape in a buggy-auto collision on the Finch road, last Tuesday evening, 1½ miles east of the village.

His buggy was smashed to matchwood and his horse injured so badly it had to be destroyed, but he got off without a scratch due to the fact the accident happened on the bridge over McLean creek and the boy was plummeted over the railing into the water.

The auto, owned and driven by Dr. D. Docksteader, veterinary of Chesterville, was going west and met the horse and buggy head-on the bridge. The horse and buggy are said to have been thrown up on the top of the car. The horse was badly mangled and was later shot. The buggy was reduced to rubbish. The car suffered considerable damage to the headlights, hood and windshield.

No one was injured in the smash.

Clambering out to see what had happened in the crash, Dr. Docksteader and his brother who was riding with him, could not find anyone around until they heard the boys call from the creek. The boy was able to get out of the icy water and did not appear injured in any way.

He was taken to the nearby home of Allison Graham and was put into dry clothes and was warmed up.

The April meeting of Winchester Township council was held in the Town Hall at Winchester, on Monday with all the members present.

The minutes of the last regular meeting were adopted as read and signed by the reeve.

The compensation insurance was renewed with the Law, Union and Rock Insurance Company and the treasurer was authorized to pay the premium of $120.

The council decided to restore the 10 per cent cut in township wages which went into effect in 1933.

Men will be paid at the rate of 25 cents per hour and a man and team at the rate of 50 cents per hour.

A grant of $25 was made to the cheese industry to be used as prize money for the improvement of the quality of cheese in the United Counties.

The following accounts were passed and paid: Roads and Bridges-$1,248.41; Relief and Charity-$139.31; Hospital account-$292.35 and Miscellaneous-$161.60 for a total of $1,961.07.

The council adjourned to meet in Morewood on Mon., May 5 at 10:30am.

Canadian citizens expecting mail from soldiers or friends in England during the period March 14 to 23 last are advised that there may be considerable delay or perhaps loss, according to a statement released by Postmaster General William P. Mullock.

Word has just been received that a steamer carrying mail is overdue. The ship was supposed to have left the other side during the last week of March and was due in Canada around the first week of April. The steamer was carrying 4,261 bags of mail, including 3,855 bags of letters and 403 bags of parcels.

The Canadian Post Office is at all times anxious to provide a safe and expeditious mail service but the above is an example of one of the unavoidable situations which from time to time confront the Postal Service.

FROM THE RECORD
April 12, 1951

Charles McMillan, IHC dealer and Jack McMillan, Texaco dealer, sponsored a family party held in the Community Hall on Thursday April 5. Almost 500 people were in attendance.

A recitation and song by Carl Smith and a dance and songs by Gerald and Leonard Faubert won applause of all those present.

Four sound films were shown after which McMillan's orchestra furnished music for a dance which was enjoyed by all.

Three door prizes were given away with the winners being Ken Hummel electric tea kettle; Arthur Sullivan, electric toaster and Bert Johnston, Silex.

The social evening held in the Auditorium of Community Hall at which the members of the Women's Institute entertained husbands and friends was a great success. Progressive euchre was played at 17 tables and the prizes were as follows: Lady's first, Mrs. Angus Smith; Lady's consolation, Mrs. Sadie Droppo; Gent's first; Mr. James Brannen; and Gent's consolation, Thaddeus McIntosh. The door prize was won by Mrs. Dave Allison.

In the short business meeting which preceded the social event, a nominating committee was appointed. Mrs. Alf Jarvis, Mrs. William Edgerton and Mrs. Walter Carruthers who will bring in a slate of officers for the April meeting.

It was decided to donate $5 to the Chesterville and District Red Cross Society and $5 to the Chesterville Rotary Club Crippled Children Fund.

Bylaw Number 746 of the corporation of the Village of Chesterville passed at the regular meeting of council on Tues., Apr. 3, 1951 and provides for the adoption of Daylight Saving Time as the offical time for the municipality from midnight April 23 until further notice by proclamation of the reeve.

All the municipal offices and other places of business within the municipality shall be operated on said Daylight Saving Time within the period here in set out

---

There was a goodly attendance of members present at the recent meeting of the Chesterville unit of the Winchester and District Hospital Auxiliary.

An interesting feature of the meeting was the handing in of talent money raised in various ways, for example, handicrafts, euchres and bridge parties. The sum of two hundred dollars was votes to the parent branch. Mrs. Gordon Cumming, sewing convener, reported one afternoon devoted to sewing in the Winchester Hospital and various articles completed in the homes of members and forwarded to the hospital.

Mrs. Tom McCadden was the lucky winner of the beautiful pieced quilt and the sum of $75 was realized.

Various projects were planned for the summer months, one item on the agenda to be a tulip tea at the home of Mrs. F.M. Cass.

Mrs. Eric Casselman was in the chair assisted in the transaction of business by the secretary, Mrs. Hulbert Cross.

Mr. and Mrs. Grant Beckstead will celebrate their 25th wedding anniversary at their home, Orchardside Lea on Sat., Apr. 14.



the farmer's wife — by wyn thompson

Nobody asked me but...recently I was at one of those social affairs where everyone present was trying to impress each other with their hobbies or personal endeavours. There was the bookworm who expounded at length on what one must have an eye for as one read the ten best sellers, the 60-ish ski expert, the motorcycle rider, the middle-aged snowmobile advocate, the portrait painter, and the very embodiment of all the artssy-craftys of the world went in for an hour. Finally it came the turn of a beautifully turned out, trim-figured woman to introduce herself.

"Sugar-snaps," she said, "I grow sugar-snaps." It was a conversation stopper. All heads turned toward this lovely lady. Who in that room knew what sugar snaps were? And, more importantly, who in that room was going to admit they didn't?

Sugar snaps, I later learned, are deliciously fleshy round pods of peas to eat fully grown or to shell for green peas. That's what it says on the seed packet I purchased, after a secret meeting with the sugar-snap goddess at which time we shared our innermost thoughts on showstopper statements.

And if W. Atlee Burpee and the weather cooperate, in 70 days I shall be picking green peas that are extra-tasty raw in salads or served with dips and mayonnaise. They are also excellent steamed lightly or stir-fried for oriental dishes; good shelled or cooked quickly. The pods freeze well, too. So it says on the packet of seeds.

I fell to thinking about we Canadians, myself in particular. And even though I know that self-analysis is worse than useless, I decided that the silly season is upon us. This crazy mixed-up year of weather is making us do strange things. Imagine having peas, carrots, lettuce, and radish in the garden already. When I know perfectly well that carrot seed won't germinate until soil temperatures reach a civilized level of around 15C. However, I am relying on the fact that they may know far better than me as to when to make their appearance.

Then too, your friends and sometimes even your enemies are pressing seeds and things upon you this year. All due to the silly season arriving early. I have no doubt.

I was given a package of cauliflower seed called Early Purple Head. I was delighted, I still am. I am the only one who eats cauliflower, so why did I plant the whole package I ask myself somewhat frantically as I transplant, transplant, transplant. And the clock peels twelve bells!

I know the packet says that the plants are very tolerant of adverse weather conditions and there is no requirement for tying and blanching, but the planting of six seeds would have been sufficient for my needs. And the remainder would have kept in a dry place for next year.

I am not relating all this to you by way of an apology. Oh my no, indeed, for I have a friend who is a garden columnist, an expert, who holds a couple of degrees from a reputable university in such matters, and she succumbed to the early gardening bug, the silly season or whatever, on March 22. She says she could not stop planting and planting seeds, and all out-of-doors.

She had to move out, I am telling you, for every available inch of space in her apartment has been converted to the support of seedlings having been germinated many weeks previous.

When I visited her recently she said, "Let's take our tea and crumpets to the gallery."

"Oh let's do," I said. For the gallery was washed in spring sun and warmth? Yes, but yet for another reason. I felt like the character in the Tolkien book who was surrounded by the arms of the great tree.

We chatted of many things in the dreamy warmth of the sun-drenched gallery. "I have a confession to make," I said, as I put my cup forth for still another serving of peppermint tea. "I am consumed with this terrible urge to sew seeds this year. All kinds of seeds. And this is terribly uncharacteristic of me. I usually plant only the old reliables and this after considerable prodding. It is as though I fear starvation. Or am I just latching onto a new all-consuming hobby?" I finished all out of breath.

"I wish I could say that it is the latter," she laughed," but I fear I have been overtaken by the same bug, or should I say deadly virus for I have been planting for weeks now. And would you believe I have run out of vegetables and I am now starting on flower bulbs having already transplanted most of the known flower seedlings. And the strange thing is, I keep promising myself like the alcoholic, that I will not touch another packet of seeds nor bulbs. And just yeaterday, I returned from the grocery by way of the nursery, repeating all the while, "I will not stop, not stop, not stop."

"I stopped. I exhibited marvellous restraint. I only purchased 12 tuberous begonia bulbs," she admitted.

"But where in heaven's name will you put them?" I enquired looking about.

"A friend said that she would loan me a window sill and I have already telephoned my parents to say that I'll require twice the space for my garden this year than last. They agreed as they are cutting down. In fact Dad said I could have it all and I am considering the offer," she concluded, a slightly dazed look crossing her eyes.

I hurried home. I planted the extra pound of onions I had been saving to plant after we have eaten the first pound, when they are ready that is. Granted, they are just showing their tips.

Now why did I do that. I am surrounded by the arms of the silly season and I cannot escape. Oh woe is me!

HELP THE KIDNEY FOUNDATION IN THE FIGHT FOR LIFE.

In March, when our volunteers knock at your door, give generously.
Kidney Foundation of Canada.

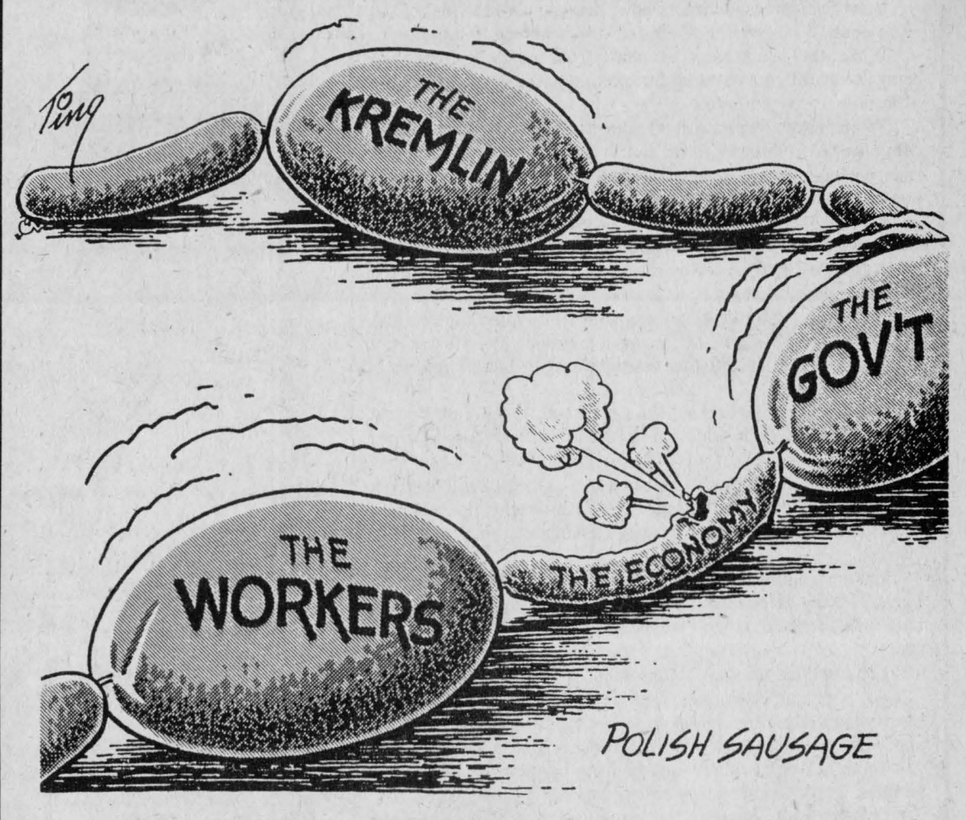

LETTERS

Canada Week Committee prepares

Dear fellow Canadians:

July 1, 1981 marks the 114th birthday of our country. At this time custom dictates that we celebrate the creation of Canada from the union of Upper Canada, Lower Canada, Nova Scotia and New Brunswick. Canadians mark this event each year in various ways. One recalls, for example, the elaborate displays on Parliament Hill and the more intimate gatherings in small towns across Canada.

Perhaps this year during our festivities we might pause to realize that Canada didn't just happen, that its continued existence wasn't always certain. Canada exists because of the vision and contributions of the many who preceded us.

Historical figures such as Brock, Secord, MacDonald, Cartier and Borden immediately come to mind. Persons such as these have guarded Canada's sovereignty. As a result, Canadians enjoy the second largest country in the world, one which is endowed with bountiful resources and a democratic system of government.

This Canada Day reflect for a moment on those who made a contribution to our history. They are a part of our heritage which deserves to be remembered. We, too, in our Town of Chesterville wish to preserve and celebrate this great heritage so that through our example others may learn to respect, love and cherish this great land of ours.

Please join in this celebration! Would you be so kind as to inform our committee of your plans as soon as possible so that we can prepare a program of activities? Any financial assistance would be greatly appreciated.

Looking forward to hearing from you soon.

Sincerely yours,
CANADA WEEK COMMITTEE
Mike Lewis, Chairman
Bev Giles, Sec. Treasurer

Osnabruck this week

Richard Waldroff

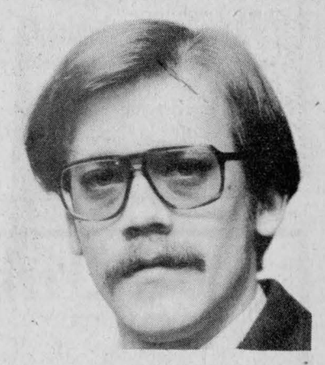

This dispute over the 1978 water billing is not settled yet: an appeal has been filed.

The petitioners, in their appeal, submit Dorothy McRobb, sitting as a member of panel hearing the application has constituted a denial of natural justice by her pre-knowledge of the bylaw, was shown to her in July, 1978.

This is only one of the areas which were touched on in the appeal. An article which appeared in a local newspaper stated the committee was unanimous in their decision to appeal the results of the hearing. The meaning of the word unanimous is a bit in question, since a few paragraphs later another member of the committee termed the appeal as a waste of time.

I am not sure exactly what was intended by these words, so you make your own decision.

The request to overturn the decision of the Ontario Municipal Board and hold a new public hearing will incur more expense to both sides; expense that must be borne by the water users in Ingleside. If this concerns you, I would suggest you make your feelings known at every opportune moment.

ROMPING THROUGH THE BRUCK

Happy Birthday to **Eva Eligh, Ruth Cameron, Derek Waldroff.**

Euchre winners from Thurs., April 2 were **Mary Fisher, Aileen Harris, Muriel Stewart, George Radford, Sinclair Feek, Paul DeJong.** The door prize went to **Clarence Boyd.** The next euchre at the Fraternity Hall will be held April 16 at 8 p.m.

The Ingleside Firemen will be operating a toll on Dickinson Drive, Ingleside, Sat., April 11 between 9 a.m. and 3 p.m. Proceeds will go to the Iroquois Firemen's Family Fund.

A fashion show, April 18 at 2:30 p.m. at Rothwell Public School, Ingleside will feature **Max Keeping** and **Ann Watson** on top for the afternoon. Fashions are courtesy of Ann's Jeans 'N Things. The event is sponsored by the Anglican Church Youth Group.

Last Friday evening the family of **Murray Beckstead** lost all their belongings when fire destroyed their home. During the next few weeks various activities will be held to aid the family. If you can help in any way please do so. Also, watch this column for events which will be coming up in their aid.

THE CHESTERVILLE RECORD
REGISTRATION NO. 0242
SECOND CLASS MAIL
A ST. LAWRENCE PRINTING CO. LTD. PUBLICATION

P.O. Box 368 — Chesterville — 448-2321 - 2322

Subscription Rates: $10.00 per year, within a 40 mile radius of Chesterville, $15.00 per year, outside the 40 mile radius
U.S.A. and Foreign $25.00 per year

Robin R. Morris ..... Manager
Mary MacDonald ..... Editor
Rick Ellis ..... Sports Editor
W. "Woody" Laprade ..... Advertising Mgr.
Yvonne Coyne ..... Office Manager

Member of the Ontario Weekly Newspaper Association

Easter lends itself to crafts

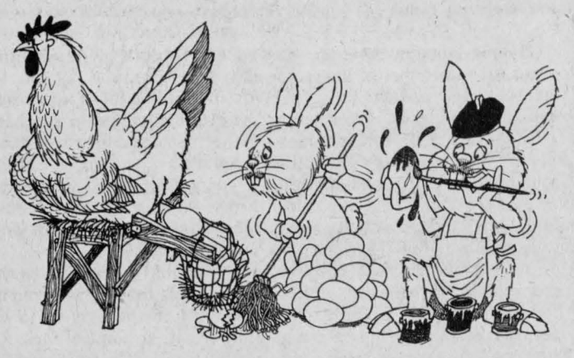

(Staff) - Easter is a time of year that lends itself well to the myriad of childrens' (and adults') crafts. Bunnies, chicks and eggs are found in abundance in most kitchens.

Some items require a little planning ahead, though, so start soon.

The egg tree requires quite a few eggs and mother can only use up a certain number of shell-less eggs in a week!

Prick both ends of an egg shell with a needle and enlarge the hole slightly so the egg will come out. Twist the needle up inside the egg to puncture the yolk membrane.

Blow the insides out into a bowl making sure the last of the egg is out. Wash off the shell and dry it before painting.

It is at this point that you deviate from tradition. Instead of using the traditional painting try making it a little easier for the little ones to participate.

Try using waterproof magic markers to make the designs. Often the older children in the family have some in their pencil case, perhaps Dad has one or two and if you're stuck for a more unusual color you can always buy one.

For the little ones, draw some designs on a piece of paper so they have some ideas. Too often, they sit, egg in hand and no ideas. The frustration is too much and they give up or draw squiggles over the egg!

Attach string to the egg shells with white glue. Let dry and hang on a branch of a tree brought in from outside. Mother and Dad can have a chance to express their artistic bent in this way, too.

When you're blowing out the eggs it will happen that some are not firm of shell and crack. Not to worry, these are not wasted.

Take a pair of manicure scissors and cut jagged edges around the middle of the egg. Attach pipe cleaner handles, decorate and presto - a broken egg basket for would-be Easter bunnies.

Easter bunnies can be made from a few of Mom's supplies. Thread spools can be used as the base for cotton ball animals. Left over material or colored paper can add the appropriate props.

For bunnies, use two cotton balls. Work on the head first. Cut out paper or cloth ears, nose and whiskers. Glue them in place with white glue and let sit until dry. Do several at a time and when the first is dry, begin gluing heads to tails.

Toothpicks and other household items form props for the bunnies, who can carry broken egg basekts at their sides, too.

Chicks can be made in the same way. Cut beaks and eyes from paper or cloth and glue in place. Glue orange feet (broken toothpicks or paper) underneath the bottom section and behold - a chick.

The older children can be given eggs and shown how to hollow them out by cutting with manicure scissors a rough circle in the face of the egg. Fabric scraps can be used to trim the opening and scenes set up inside with paper figures or cotton.

Pastry baskets, to be placed at family members' places Easter morning, can be formed by placing pastry circles on the wrong side of muffin tins. Shape them carefully and cut off excess when the dough is in place. To make handles cut strips of the dough and place it over top of other muffin cups.

When they have cooked to be golden brown remove from the oven and let cool thoroughly before removing from the inverted muffin tins.

The handles can be 'glued' to the baskets with egg white. Return to the oven for five or so minutes and the handles should be secure. Don't move them immediately, though. Open the oven door and let cool inside.

Scraps of fabric can be used to make an Easter mobile, too. Children can use patterns Mom has drawn on paper to cut out chicks, bunnies and eggs (or other animals).

According to the age of the children, either a large needle can be used to hand sew the two pieces together or a cardboard backing can be used to glue the fabric too.

The older children who can sew can stuff their animals with let over fibrefill or small scraps of fabric. The younger ones will just glue fabric to the front and back of the cardboard, giving the mobile rigidity.

As a rule one of the parents or older children will have to balance the animals on the wires or sticks that are used as the base for the mobile.

Wire coathangers with the ends rolled up seems to be a good medium, although in a pinch, tree branches stripped of smaller branches can make attractive hangings.

'Easter Thoughts' theme of worship

(Special) - Mrs. E. Casselman and Mrs. B. Ball welcomed members, Presbyterian, Anglican, CWL and Winchester UCW ladies to the UCW Thankoffering in Trinity United dining hall on April 2.

The leader, Mrs. Betty Forward, expressed her pleasure at the large attendance and opened the meeting with prayer and the hymn 'Crown Him with many Crowns'.

Mrs. D. Craig was pianist and Mrs. H. Belsher acted as secretary. A letter of appreciation from Barbara Rance was read, Mrs. Ball gave the card secretary report and Mrs. A. Graham reported finances.

Dates to remember are April 9, UCW Thank-offering in Winchester and Judy Crump's ordination, May 26.

"Easter Thought's" was the theme of the worship service and began with the hymn, 'Beneath the Cross of Jesus'.

Poetry, prayer and contemplative readings on the death and resurrection of Christ, read by Elsie Graham, Jean Kittle and Sue Kennedy, were interspersed with music by Sandra York and Susanne Rose.

Betty Forward introduced the guest speaker, Miss Brenda Demers, from Emmanual House, Cornwall, who previously had been in social service work in Montreal.

Brenda told of opening Emmanuel House as a place for prayer and meditation but it developed into almost a "crisis center".

With the help of volunteers food, clothing and furniture is distributed to the needy. Brenda recounted visiting and helping several troubled families and prisoners in the couty jail.

Emmanuel House is run strictly on donations and trust in the Lord. "Ask and ye shall receive", quoted Miss Demers, "and we do".

Mrs. Lois Smith thanked Miss Demers for sharing her experiences and presented her with a small token of appreciation.

Following the Mispah benediction the ladies formed a circle and enjoyed a social time while lunch was served by Mrs. Graham and her committee.

In 1980, the 4,000 volunteer members of the uniformed St. John Ambulance Brigade in Ontario provided over 500,000 hours of unpaid public duty. They serve at all kinds of public gatherings and sports events.

Red & White values for Easter

Red & White Owner Operated



.69 garden cocktail 28 fl. oz. btl. E.D. Smith



1 lb. bag 2.39 ground coffee Mother Parkers



1.29 Bicks sweet mixed, yum yum, polskie ogorki, or whole garlic or no garlic dill Bick's pickles 1 litre jar

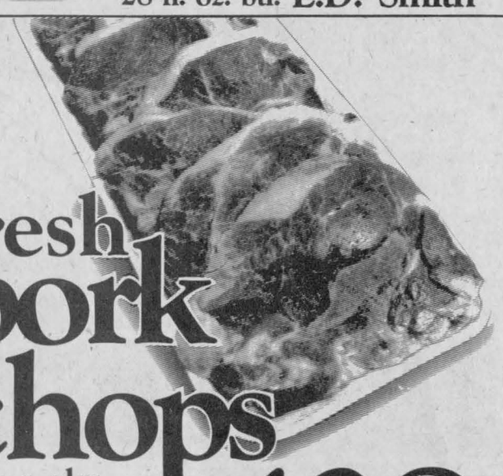

fresh pork chops 7 to a pkg. end chops mixed family pak rib and tenderloin lb. 1.38

Canada grade 'A' eviscerated frozen miracle baste turkeys 6 to 12 lb. avg. .....lb. 1.28

Campfire 500 g pkg. rindless bacon..... 1.29

skinless wieners 16 oz. .....pkg. 1.88

Canada utility grade eviscerated 6 to 12 lb. avg. frozen turkeys ..... lb. .98

ideal for meat loaf or burgers ground lean beef..... lb. 1.89

Maple Leaf bologna..... 375 g pkg. 1.68

Pride of Canada store sliced cooked ham 1.98

store sliced Maple Leaf bologna..... lb. 1.28

Maple Leaf cryovac - smoked boneless dinner hams..... lb. 2.48

smoked ham ..... lb. 3.58

Values effective until closing Saturday, April 11, 1981. We reserve the right to limit quantities. Supplied and serviced by National Grocers Co. Ltd.

Pepperidge Farm - assorted frozen layer cakes..... 13 oz. pkg. 1.09

frozen fancy peas or mixed vegetables Green Giant vegetables .... 2 lb. pkg. 1.29

Highliner - frozen family size fish and chips ..... 32 oz. pkg. 1.99



tenderflake lard Maple Leaf 1 lb. pkg. .69

fine 2 kg bag granulated sugar 1.89



Robin Hood all purpose flour..... 3.5 kg bag 2.79

Robin Hood flakey pie crust mix ..... 19 oz. pkg. .99

E. D. Smith - blueberry or cherry pie filling ..... 19 fl. oz. tin 1.49

McNair sultana raisins ..... 375 g pkg. 1.29

assorted jelly Jell-O powders ..... 85 g size 3/1.00

fancy cut waxed beans, cream or whole kernel corn, or peas 12 or 14 fl. oz. tins Stokely vegetables 2/.89

prepared 16 oz. jar French's mustard ..... .59

Club House - loose packed stuffed manzanilla olives ..... 375 mL jar 1.49

assorted Habitant soups..... 28 fl. oz. tin .65

in own juice crushed sliced or tidbit Palanda pineapple ..... 19 fl. oz. tin .69

Clover Leaf solid light tuna ..... 7 oz. tin 1.29

breakfast Weetabix cereal..... 400 g pkg. 1.29

produce of Canada no. 1 grade N.B.

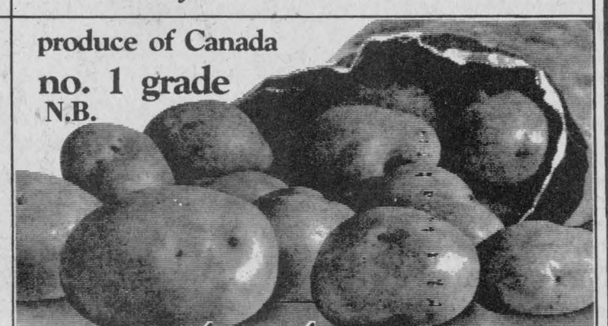

potatoes 10 lb. bag 1.49

Canada No.1 Small Yellow cooking onions 5 LB. Bag .89

U.S. No.1 Green cooking onions Bunch .25

Imported Fancy Granny Smith apples LB. .79

assorted 2 ply 2 roll pkg. White Swan paper towels 1.15

Billy Bee - Canada no. 1 creamed honey ..... 16 oz. cont. 1.59

apple, orange, pineapple, or toasted blossoms McCormicks cookies ..... 200 g pkg. .79

sage and onion Paxo stuffing ..... 8 oz. pkg. .89

chicken, herb and butter chinese fried or spanish Rice-A Roni..... 8 oz. pkg. .59

Black Diamond single thin slices ..... 500 g pkg. 2.39

regular zip dog food ..... 14.5 oz tin 4/99

Glad -garbage bags kitchen catchers ..... pkg. of 24 1.39

regular or extra body conditioner or Silkience shampoo ..... 200 mL btl. 1.59

Royal Chinet 10 1/2" paper dinner plates ..... 15 oz. pkg. 1.29

Save-All waxed paper refill ..... 100' roll .89

Fluoride Aim toothpaste.... 100 mL tube 1.49

Playtex - regular or super deodorant tampons..... pkg. of 16 1.99

powdered laundry Sunlight detergent ..... 3 litre box 1.99

Red & White Owner Operated

OWNED & OPERATED BY ELBURN AND JEANNINE DUFFY



$12,000 GRAND PRIZE

PLUS 350 OTHER FABULOUS PRIZES FOR YOUR HOME

COMING SOON! WATCH FOR MORE DETAILS!

STORE HOURS: MON.-SAT. 8:30AM-6PM FRI. TIL 7:30PM

FINCH RED & WHITE

PHONE — 984-2268

WARD MALLETTE

CHARTERED ACCOUNTANTS

Providing services in the areas of:
— Financial statement preparation
— Personal and corporate taxation
— Farm tax returns
— Farm sales and interfamily transfers
— Bookkeeping services

Municipal Buildings 774-3549
Winchester, Ontario. 774-3403

Winchester FAMILY STYLE ENTERTAINMENT

ST. LAWRENCE ST., WINCHESTER

One Complete Show Each Evening At 7:30 p.m.

THURSDAY	FRIDAY	SATURDAY
9	10	11

"THE FIRST FAMILY"

Starring Gilda Radner, Bob Newhart, Madeline Kahn.
Recommended Adult Entertainment

WARNING! Some material may not be suitable for pre-teens.

MONDAY	TUESDAY	WEDNESDAY
13	14	15

"THE FIRST FAMILY"

Also showing Monday, Tuesday and Wednesday.



This International dump truck, owned by James Sullivan was found, in flames, early Sunday morning. The truck had been stolen earlier and was seen headed south by Lyle Fawcett, an employee of Mr. Sullivan.

Stolen vehicle set alight

(Staff) - A truck owned by James Sullivan of Chesterville was stolen and set afire, early Sunday morning, on the north service road, Williamsburg Township (at Highway 401).

The truck was reported in flames, to the OPP at 1am April 5. The police subsequently traced the ownership of the vehicle to Mr. Sullivan.

Half an hour earlier, an employee of Mr. Sullivan's had reported seeing it south bound on the Church Road, with no lights on.

The incident is under active investigation by Howard Smith, but no charges have been laid yet.

Howard Kuno of 33 Harper Street, Chesterville has been charged with three counts of break and enter and two of theft under $200.

Mr. Kuno has been charged with theft of several coins, silver dollars and half dollars as well as souvenir coins from the home of Gordon McLaughlin, of 54 Harper Street, on March 10.

As well, the home of Tom Hill, 82 Joseph Street, was entered March 31 and money was taken. March 13 a quantity of cigarettes was taken from the Legion and an axe stolen from one of Brannen's buses. Mr. Kuno has been charged with these incidents.

District News

MOREWOOD - A reception for Miss Judy Crump was held at United Church Thursday evening. A lunch was served. She will be ordained at Lennoxville, Que., in June.

Miss Eleanor Craik and Miss Kim Weegar, Ottawa spent the weekend at their parental homes.

A miscellaneous shower for Coleen Coulthart was held in Presbyterian Hall Saturday afternoon. A good crowd attended.

Mr. and Mrs. Milan Smirle returned home after spending a few days in Florida.

We welcome home Mr. John Hutt and Mrs. Evelyn Crump from Winchester Hospital.

Finch Township

Discovers off-centre road bed

BERWICK (Staff) - The Wiseman Road, old Highway 43, in Finch Township is on the 1981 road program for widening, but township roads superintendent, Reg Burd is concerned the old road bed may be in the wrong place.

Mr. Burd passed along his concern to the township council at their meeting here Monday evening. The west end of the road is narrow and Mr. Burd measured from the steel stakes marking subdivided lots on the south side of the road to the north extent of the road allowance.

The 66 feet, measured from the stakes to the opposite fence indicates the road is not centered on the allowance, which could cause problems when the time comes to widen the stretch of road.

Mr. Burd was instructed by council to request the township engineer, John Stidwell look at the piece of road.

In other council business, council was informed Mrs. Dean Cameron, RR2, Finch, would assume the duties of dog tax collector and bylaw enforcement officer.

The previous officer, Trevor Lockett, left the area soon after having been hired for the position.

Proposals for work on the McMonagle branch of the Duff Creek Drain will be called from contractors, following the examination of the branch by drainage superintendent, John Stidwell.

The township received confirmation of Ontario Ministry of Agriculture and Food approval of Mr. Stidwell's appointment at the meeting.

The council instructed clerk-treasurer, Arnott Empey to inform the Counties' advisory roads committee, who will be conducting a Stormont road tour, April 16, the council wish to accompany the tour.

Scheduled for inspection are the ditch in front of the Crysler post office, the Armstrong culvert on County Road 12, Sabourin's culvert at Lot 21, between concessions 9 and 10, the road west of Crysler (County Road 13) and the Connaught bridge across the Nation River.

The clerk was instructed to pay a bill from Lecompte Moller for the balance of the Crysler arena feasibility study. The final bill amounted to $352.40. Mr. Empey noted the Wintario grant had not been received by the township yet.

Both the Counties' levy and the County Board of Education levy have been received by the township, however the Separate Board's levy has yet to be received.

The public school panel has shown the largest jump of those received, at a hike of 8.41 mills for commercial and 7.16 mills for residential (preliminary figures).

The high school panel increased only 2.03 mills commercial and 1.73, residential.

The county levy went down 4.58 mills for commercial properties and 3.90 mills for residential property owners.

A severance for Roland Perras of one acre off his farm, which has been sold, was granted and the application was passed on to the Land Division committee, Tuesday.

Crysler fire chief, John Benoit, was present at the meeting to ask council what coverage the firemen have through the township. He was informed the firemen are covered through workmen's compensation to the maximum, $18,500.

As secretary of the United Counties' Mutual Aid Society, Mr. Benoit will be sitting on a committee to investigate benefits due firemen injured or killed in the line of duty.

He also invited the council to visit the fire department and to view the equipment, which he indicated was in good condition. He noted however, council might consider some form of reserve fund for the future replacement of equipment.

Council agreed to consider the suggestion at another meeting.

Developing technology has played a key role in expanding job opportunities for visually impaired people. Employment officers from the Canadian National Institute for the Blind can inform employers how jobs can be adapted for blind employees. For more information contact your local CNIB office.



Edie's
House of Fashion
HAPPY EASTER
BEGINS AT
EDIE'S
BE NUMBER 1
WITH OUR NEWEST & BEST PRICED FASHIONS IN TOWN!
EASY LAY-A-WAY PLAN
MORRISBURG PLAZA
TEL. 543-2561

Gayles
Ceramic Studio
CERAMICS FINISHED OR MADE TO ORDER
Classes 448-3059
10 Armstrong Place
Chesterville Ont.
32-4

Gerard Warehouse Furniture Ltd.
1 mile West of Long Sault traffic lights Highway 2 and Wales Road
Save on a Colonial 4-piece Living Room Set
(Sofa, Swivel Rocker Chair, Loveseat and Ottoman)
Ottoman Not Shown.
Suggested Retail $1,107.00
Our Regular Price
$877.00
SAVE AN EXTRA 10% ON CASH & CARRY
$789.00
Buy now and save an additional 7% on tax exemptions
Mastercard and Chargex accepted. On The Spot Financing.
Give yourself a treat for EASTER
OPEN TO THE PUBLIC
Monday to Friday
9 to 9
Sat., 9-5

SAVE energy money the insulation way
• ALL TYPES OF INSULATION AND VENTILATION EQUIPMENT
• $500.00 CHIP GRANT AVAILABLE TO QUALIFIED HOMES
For A Free Estimate Of Your Requirements
Call JIM LANGABEER
At 543-2995
Collect Calls Will Be Accepted
THE INSULATION SHOP LTD. MORRISBURG
P.O. BOX 529
INDUSTRIAL BLVD.
MORRISBURG, ONTARIO
K0C 1X0

Ontario's Tax Grants for Senior Citizens.
1981 installments have been mailed.

Last year Ontario replaced its system of tax credits for seniors with a new program of Property and Sales Tax Grants. The Property Tax Grant of up to $500 is provided in two installments annually. The Sales Tax Grant is an automatic $50 paid each year to Ontario residents 65 and over.

Property Tax Grants

◇ *Eligibility.* If you're 65 or over and own or rent your home you're eligible for the Property Tax Grant of up to $500.

If you reside in a nursing home, a home for the aged or similar institution, you're not eligible for the Property Tax Grant unless you pay for the full cost of your care and the institution pays municipal and school taxes.

◇ *No Application Needed.* If you qualified for the Property Tax Grant last year you'll automatically receive the April installment. This cheque, to a maximum of $250 will be half of last year's Grant. Your installment cheque was mailed April 6th. This is intended to assist you in paying your property tax or rent for the first part of 1981. In the fall you'll automatically receive an application for the balance of your Grant.

◇ *If you turned 65 after December 31, 1980* (and therefore did not qualify for a Grant last year) you won't receive the April installment. However, in the fall you'll receive an application for the entire 1981 Grant.

Sales Tax Grants

An annual $50 Grant is paid automatically to every senior citizen. You will receive your 1981 Sales Tax Grant this fall.

Special Note

If you do not receive the federal Old Age Security Pension and you're 65 or over, please contact our Information Centre toll-free for details on how to receive your Grants.
◇ In Metro Toronto, dial 965-8470.
◇ In Area Code 807, ask the Operator for Zenith 8-2000.
◇ In all other areas, dial 1-800-268-7121.

Ministry of Revenue
Ontario



Get a fresh start on the new season with a low-cost lamp from the House Of Lighting. Whatever it takes to help get you over the winter blahs - a shiny new light fixture, a spring home improvement spree - We'll give you a pleasant surprise with lowest prices and highest quality - Our customers are our best advertisement and our business reflects it!

HOUSE OF LIGHTING
16 Johnson Cres. (North of the Shopping Centre)
LONG SAULT, ONT.
HOURS:
DAILY 9AM-6PM
FRIDAY 9AM-9PM
PHONE FOR EVENING APPOINTMENTS
534-2912
Lowest Prices
Highest Quality
WE'RE THE NOBODY WHO UNDERSELLS EVERYBODY!



Penguin Theatre were welcome guest to Chesterville Public School this week. Scarecrow Girl, the story of Peony and Sam who learn to make friends, one must treat others as they wish to be treated and not to discriminate because others are different, was well received at the Wednesday morning performance. From left to right, Brigitte Robinson as Peony, Susan Johnson as Sam and stage manager, Maureen LaBonte.

- staff photo -

George Argue Hay, 83, dies Sun., March 29

Life-long resident of Russell, Ont., George Argue Hay, died Sun., March 29, 1981, at the Winchester Memorial Hospital after a lengthy illness. Mr. Hay was a retired farmer.

A son of Arthur and Margaret (Argue) Hay, he was born December 20, 1897. Mr. Hay was predeceased by both parents and former wife Anna E. Carscadden and son Keith.

On October 26, 1963, he married the former Annie K. Casselman, who survives.

Also surviving Mr. Hay are: son Eldon Roy of Sackville, N.B. daughter Kathleen Eleanor (Mrs. Anthony Lamont) of Lethbridge, Alta.; and six step-daughters, Helen Presley, Catherine (Mrs. Douglas MacIntosh), Audrey (Mrs. Eugene DeMarsh) of Belleville; Lois (Mrs. Ellery McMonagle) of Ottawa; Muriel (Mrs. Floyd Dingwall) of Berwick; Mary Anne (Mrs. L. Murray Doyle) of Finch, and several grandchildren.

Mr. Hay was a member of the Russell United Church and choir, and a past president of the International Plowmen's Association.

Funeral services were held Wed., April 1, 1981, at 1pm in Lafleur and Robert Funeral Home. Rev. K. McLaughlin officiated assisted by Dr. Eldon Hay.

Interment was at the Springhill Cemetery. Pallbearers were Russ Hay, Don Hay, Dale Carscadden, Keith Boyd, Alex Little and Bert Smith.

Disabled include lonely and depressed

BROCKVILLE (Special) - Obviously disabled persons are those who are blind, lame, and who have to spend their lives in wheelchairs. Less obvious, but no less disabled are those who cannot function effectively because of sorrow, depression or loneliness.

Like many other organizations, Girl Guides of Canada has planned special projects for this year. In Grendunlee some units are making a special effort to understand the real meaning of "disabled". First Maynard Guides and First Spencerville Guides are going to camp this summer.

One project is to find out how to eat dinner without being able to see the plate, with only one usable hand, and from a wheelchair which may not fit under the table. Second Brockville Brownies plan to learn what it means to be disabled and Seventh Brockville Guides will learn how addiction to drugs can reduce abilities. Second Brockville Pathfinders are saving Dominion Store tapes for a wheelchair.

Concern for others is a characteristic of the guiding program. "Disabled" girls are welcomed into the units. Practicality dictates that certain activities be adjusted to their needs but like all members of the organization they are expected to do their best.

We hear much about the Brownie smile. The Guide Law says that a Guide smiles and sings under difficulties. These precepts were disigned to help the girls themselves, but how many lonely or sad people have been cheered by a bright smile and the sound of a happy song!

The Year of the Disabled is not only long overdue-it should be extended far past December 1981. Welcoming girls to their units, serving coffee to residents of nursing homes, smiling at the sad and lonely are all part of the ongoing Guide program to aid the disabled, and the not-so-disabled.

FINCH PIZZERIA
SPECIALIZING IN Italian Food
• PIZZA
• LASAGNA
• SPAGHETTI
• FRYED CHICKEN
• FULL COURSE MEALS
NOW FULLY LICENCED
OPEN 7 DAYS A WEEK 5AM - 10PM
984-2605

Save the price increase of
3.4%
* Eff. April 13/81
(From $200 to $600)
ORDER your new 1981 Pontiac, Buick or GMC truck BEFORE April 13/81 and Angus Pontiac Buick will price protect your deal at current prices.
(Regardless of when it arrives.)
* Press release issued Friday, April 3, 1981 by General Motors of Canada.
ANGUS PONTIAC BUICK GMC
WINCHESTER
SALES DEPT. HOURS MON. THRU THURS. 9 TO 9 5 P.M. FRI., SAT.
774-2620

JEANS
(DISCONTINUED STYLES)
WIDE LEG — FLARES STRAIGHT LEG
WRANGLER — ROADRUNNER BIG BLUE
MEN & LADIES $15.00 EACH
YOUTHS $10.00 EACH
APRIL 8TH TO 18TH
Country Casuals
3RD ANNIVERSARY SALE
SUPER SPECIAL! T-SHIRTS 2/$5.
50 PER CENT COTTON 50 PER CENT POLYESTER ASSORTED COLOURS YOUTHS — ADULTS
LADIES SLACKS
Nth DEGREE
50 PER CENT COTTON 50 PER CENT POLYESTER
$10.
BLUE — RUST OFF-WHITE BEIGE
SPRING JACKETS
SATIN — NYLON RED, BLUE, WHITE, BLACK
$10.00
SPECIAL SELECTION OF LADIES CEEBEE
BATHING SUITS
CLEARANCE PRICE
$10.00
SPECIAL AT OUR $5 & $10 RACKS
BUY TWO GET ONE FREE
Levi's for feet
SPECIAL SELECTION OF
CASUAL SHOES
$19.95
(BROKEN SIZES)
Country Casuals
AVONMORE
346-2306
SHIRLEY MacMILLAN, PROP.

ATTENTION FARMERS
WE PICK UP YOUR DEAD, SICK AND DISABLED COWS AND HORSES
PROMPT SERVICE
CALL COLLECT
HERB LOUCKS
WINCHESTER: 774-6916
Or
MACHABEE ANIMAL FOODS LTD.
ST. ALBERT
987-2818 (LOCAL)
1-800-267-7178
(LONG DISTANCE)

FULTON BROS. LIMITED
Hours: Tues. - Sat., 8 - 6 p.m. Fri. - 8 - 9p.m.
HOME HARDWARE CENTRE
Home Hardware
Better Living Starts at Home
448-2345
HITACHI
TV & APPLIANCES
Sales & Service
448-2195
THIS WEEK'S SPECIAL
COME AND SEE THE LATEST IN "PILOT" STEREO COMPONENTS MADE IN CANADA, BY MORSE ELECTROPHONIC. GREAT SOUND AND STYLING, AT A REASONABLE PRICE!
WOODEN CLOTHES PINS, Bag 50 ..... $1.19
KENDALL OIL, 10W30 ..... .99

FARM FRESH PRODUCE
Canada No. 1 Grade Waxed Rutabagas lb. .17
MARCHES M/M FOODMARKETS
California Navel Oranges size 138 doz. .99
Canada No. 1 Grade New Brunswick Potatoes 10 lb bag 1.49
Canada Grade Utility sizes 6 to 16 lbs Frozen Young Turkeys lb .93
5 to 6 lbs Smoked Picnic Shoulders lb .99
Canada Grade "A" Frozen, Sizes 6 to 16 lbs Dind-O-Jus Young Turkeys 1.18 lb
Canada Grade "A" Frozen 6 to 16 lbs Miracle Baste Turkeys lb 1.28
Kraft Dinner 225 G PKG. 2 FOR .69
Mary Miles 2 to 3 lbs Dinner Hams or Halves or Quarters Boneless Canadian Queen Hams 1.99 lb
Maple Leaf 500 g pkg. Sliced Side Bacon 1.69
Maple Leaf 1 lb pkg. Wieners 1.69
Maple Leaf By The Piece Only Bologna lb 1.09
Maple Leaf Store Sliced Cooked Ham lb 2.39
Maple Leaf Store Sliced Chicken Loaf lb 1.59
Maple Leaf Store Sliced Salami lb 1.89
Nescafe Instant Coffee 10 oz. jar 4.79
Tide Powdered Detergent 6 L box 3.59
Hi-Dri White or Yellow Two Ply Paper Towels 2 roll pkg. .89
Stokely Assorted Varieties Fancy Vegetables 14 fl. oz. tin 2 for .89
Kleenex Two Ply Assorted Colours Facial Tissue Pkg. of 200 .79
Red Rose Ground Coffee 1 lb bag 2.39
Heinz Fancy Tomato Juice 48 fl. oz. tin .79
Spic 'n Span Powdered Cleaner 2 L box 3.09
York Frozen Assorted Varieties Pot Pies 8 oz. box .59
Frontenac Assorted Flavours Ice Cream 2 L cont. 1.39

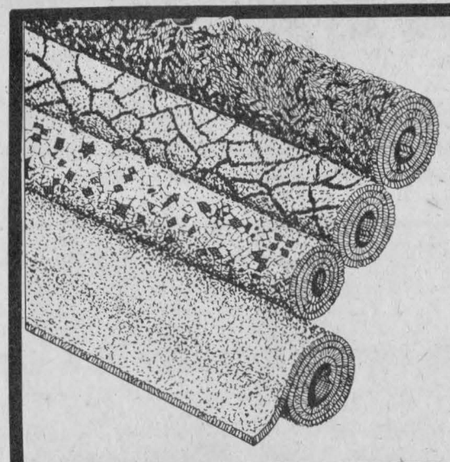

COME & SEE OUR WIDE SELECTION OF CARPET AT COMPETITIVE PRICES!



BENOIT FURNITURE LTD.

HOT POINT & WESTINGHOUSE APPLIANCES
CRYSTAL FLOORS & CARPETS

OPEN DAILY TO 6PM
THURS. TILL 9PM
FRIDAY TILL 10PM

CRYSLER
987-2012

THIS WEEK'S SPECIAL
SOFA & CHAIR
ALL AT EXTRA LOW PRICES!

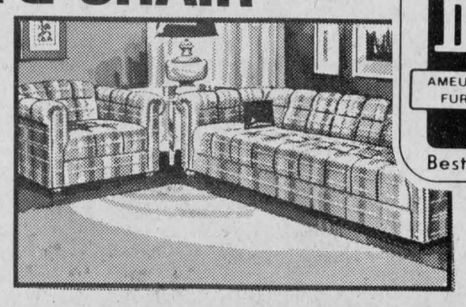

Bonne Valeur
BV
AMEUBLEMENT FURNITURE
Best Value



Morewood champions

Morewood Vikings won the 1981 championship of the Morewood Men's Broomball League. Team members are: front row (l-r) Lynn Loucks, Roger Helmer, Doug Carruthers, Larry Stewart, Mac Casselman. Back row - Tom MacGregor, Bruce Robertson, Vince Cousineau, Craig Carruthers, Pat Lynch, John Stewart. Absent - Bill Moran, Paul Mayotte. - staff photo -

St. Andrews gets leg up in final series

FINCH (Staff) - The first two points of the North Stormont Intermediate final series belong to St. Andrews Saints.

St. Andrews toppled Maxville 5-2 Sunday night at the Finch Arena to lead the eight-point championship set 2-0.

Maxville started off on the right foot scoring twice in the first period. Ron Poapst and Don Blaney did the damage. Getting in on the two markers were Wendall Lefebvre, Poapst and Wayne Sproule.

However, the Saints scored five in a row, without a reply, salting the game away. Frank Perras had two of the markers with Allen MacDonell, Richard MacDonell and Gordie MacDonell hitting for singles. Drawing two assists was Sandy MacDonell while Sandy McIntosh, Richard MacDonell, Andy MacDonell, Frank Perras and Gordie MacDonell were in on one goal each.

Both finalists had a tough go of it in the semi-finals. St. Andrews won two games in a row over Avonmore Aces to prevail eight points to six. After tailing 5-1 in points to Rene Reynen,- Maxville got hot and won the semi-final 8-6.

It took goals by Al MacDonell and Sandy MacDonell in the 10 minute overtime of the seventh game, for St. Andrews to finally rid itself of a pesky Avonmore Aces club 3-1 Friday night at the Finch Arena. The two teams had gone into extra time tied at one as Bernie Henderson tallied for the Aces and Sandy MacDonell for the Saints.

St. Andrews bowled over the Aces in game six 7-1 on Wednesday night. Gordie MacDonell led the Saints charge with two goals. Banging in singles were Sandy MacDonell, Sandy MacIntosh, Allen MacDonell, Ray Scott and Frank Perras. Avonmore's lone goal came from the stick of Murray MacMillan in the first period.

Leading seven points to five in their series against Rene Reynen all Maxville needed was a tie on Friday night at the Finch Arena. They got just that as both teams went through the 10 minute overtime without a goal being scored ending the game 5-5.

David Hansen and Brian Wensink knocked in two goals for Maxville while Don Blaney got the other. Art Sinfield and Lance Wells accounted for all of Reynen's scoring with Sinfield notching three goals, Wells, two. In addition, Sinfield picked up three assists.

On Wednesday, Maxville scraped by Reynen 3-2. Dave Hansen, Brian Kinnear and Wendall Lefebvre hit paydirt for the winners while Jr. Thompson, and Max Rutley answered for Rene Reynen.

SOFFIT SYSTEMS LIMITED

Complete line of Siding, Soffit, Fascia and Accessories.

ART H. JANSEN CONSTRUCTION LTD.
Industrial Road
Morrisburg, Ontario
Tel. 543-2009
Res. 652-4667
tf

Chesterville Oldtimers Say ... THANKS



We would like to take this opportunity to express our deep appreciation and thanks to the volunteer workers and others who supported us with our Oldtimers Hockey Tournament this year. We would like to thank specially those who donated gifts: **Toronto Dominion Bank, Chesterville; Nestle's, a division of Nestle Enterprises; Pro-Sports Unlimited, Winchester; Labatt's Breweries and Corby Distilleries Ltd.; United Co-Operatives of Ontario, Chesterville; Aults Food Limited, Winchester; Louis Restaurant, Chesterville.** Also a special thanks goes to **Nancy VandenBosch** for the excellent art work she supplied for the event; **Dalton Carr** and **Roger Cole** for the time and effort which helped to make this year's tournament the success it was.

Chesterville Oldtimers
Hockey Team
Bob Miltimore, Team Manager

North Dundas News

Janet Jansen
and
Janet Hunter

Silly championships have been plaguing the morning announcement sheets for over a week now. A sample is the following:

"The Transcendental Levitation Championships are being held in Maui, Hawaii, this weekend. Five teams of meditators will try to launch their swamis to record-breaking heights. Trampolines will be confiscated.

Doggedly, teachers read these gems to their homerooms, though puzzled over their significance to daily life at North Dundas.

Unfortunately, their puzzlement did not assist the students in the final staff-student broomball match. The teachers defeated the students handily, and have come out on top in this part of the challenge series.

Friday, news from Fort Francis All-Ontario Curling Championship. The curling team was excellent - NDDHS was in first place with wins over Fort Francis (5-2), North Lambton (8-7) and Orillia (2-1). The anxiously awaited Monday report found the team with the silver medal, Again, the final was between Renfrew and North Dundas, with Renfrew winning the championship 7-3. Our team defeated teams that had made it to Canadian finals and we are very proud of the boy's curling team.

Junior Math contest results are in, with North Dundas placing sixth out of thirty Eastern Ontario schools. The top five students were: first, Jeff Belanger; second, Peter Patenaude, third, John Matthew; fourth, Peter Hunter, and fifth, Cathie MacGregor. Top grade 9 student was Angus Craig, top grade 10 was Jeff Belanger, and top grade 11 John Matthew. Congratulations to these students and to all who participated.

Monday's announcements were free of the strange championships, but all are awaiting the next outburst of creativity from this mysterious school source.

Selects try-outs on Sat.

SMITHS FALLS (Special) - Tryouts for the Ottawa Valley Selects hockey team will be held in Smiths Falls during the upcoming weeks.

They will be on Sat., April 11, Sun., April 12, Tues., April 14, Sat., April 18, Sun., April 19, Sat., May 2 and Sun., May 3.

The Ottawa Valley Selects is an All-Star hockey club that operates during the summer months only. The purpose of the team is to give boys residing in the low population areas of the Ottawa Valley the opportunity to compete with players that presently play Double A hockey in the larger population centres.

For Minor Atoms (1971-72) contact Jack Clements in Smiths Falls at 283-6718, Major Atoms (1970), Bob Cape in Richmond 838-3118, Minor Peewee (1969), Randy Horricks, Smiths Falls 283-0341, and Major Peewee (1968), Dave Yach, Smiths Falls, 283-3365.

In the Minor Bantam class (1967) call Jay Arnold in Smiths Falls, 283-5866, Major Bantam (1966), Gorin Bree in Almonte 256-3718, Minor (1965) and Major (1964) Midget, Morley Black, Carleton Place 257-1807

Watch for our
Spring Fishing Special



It's time to respool with Trilene
GET YOUR REEL FILLED WITH

Trilene XL®

The extra strong premium monofilament fishing line.

FROM Berkley®

Don't Buy Your New Line
• WE WILL BE GIVING IT AWAY •

PRO SPORTS UNLIMITED

493 Main St., Winchester 774-3346
135 Prescott St., Kemptville 258-5982

KVERNELAND

for plows.
Big plow.
Big performance.
Big value.

PLOW PARTS IN STOCK

Robertson Equipment
3058 Pitt St.
Cornwall • 932-2841
39-9

GREEN CROSS

2ND ANNUAL TRUCK LOAD FERTILIZER SALE

Pro

Now is the time to protect, feed and green up your lawns.

STARTS APRIL 9

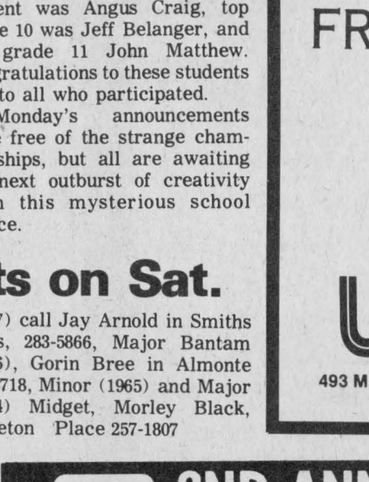



Lawn Green
A lightweight fertilizer that gives your lawn a good head start. Combines quick feeding with gradual release nitrogen for vigorous, long lasting growth. Covers 5,000 sq. ft
TRUCK LOAD SALE $9.99 10 kg bag

Weed 'n Feed
Specially formulated with Killex to kill lawn weeds and fertilize in one easy application. Good combination for second feeding of your lawn. Kills dandelions, plantain plus 50 other weeds. Covers 5,000 sq. ft.
TRUCK LOAD SALE $12.99 10 kg bag

Flower, Shrub & Vegetable Food
Perfect nourishing help for happy, abundant garden.
TRUCK LOAD SALE $6.99 7 kg bag

Purchase these fertilizers now for great looking lawns at great savings.

AVAILABLE AT:
Pro Byers BUILDING SUPPLIES
448-3318
CHESTERVILLE

THE COOK'S DELIGHT

SELF—SERVE BAKING INGREDIENTS

EASTER BAKING SPECIALS



• ALL PURPOSE OR WHOLE WHEAT FLOUR .29 LB.
• WHITE SUGAR .50 LB.

PIE FILLINGS — 80% FRUIT

RASPBERRY 1.27 LB.	LEMON .48 LB.	CHERRY 1.05 LB.
BLUEBERRY 1.26 LB.		RAISIN .82 LB.

ASSORTED EASTER CANDIES, SNACKS & TREATS

THE COOK'S DELIGHT

1335 Pitt St. North
(OFFICE PLAZA)
938-8469

1007 Montreal Road
(BESIDE THE DAIRYQUEEN)
937-0509

"OUR SERVICE IS PERSONAL AND OUR QUALITY IS GUARANTEED"

MON.-WED. 9-6; THURS.-FRI. 9-9; SAT. 9-5; SUNDAY 10-5



Men's broomball winners

Duff Powerline are the 1981 Town League Broomball champions as a result of their 2-1 win over Aqua Fun Pool in the fourth game of the finals. Duff won the series three games to one. Front row (l-r) Jeff Devries, Jack Hoogeveen, Noel Lalonde, Cecil Hatt, Mike Hoogeveen. Back row, Lee Carruthers, Steven Byvelds, Harry VanTFoort, Henry Pynenburg, Howard Merkley, Bill Steele, Rhod MacGregor. - staff photo -

Loblaws Cup this weekend in Cornwall

CORNWALL (Staff) - Six top flight hockey teams will vie for the Loblaws Cup symbolic of Ontario Bantam supremacy at the Cornwall Civic Complex starting this Thursday and running until Sunday.

The Bantam champions of the Metropolitan Toronto Hockey League, Northern Ontario Hockey Association, Ontario Minor Hockey Association, Ottawa District Hockey Association, Thunder Bay Amateur Hockey Association and the host team from Cornwall, AC Electric Hawks will compete in a 15-game round-robin series plus four playoff games over the four days.

Action gets underway on Thursday morning, April 9, at 10am. The highlight of the tournament's first day, is the Opening Ceremony which is slated for 7pm.

Six games are on Friday's agenda. The round-robin portion ends Saturday when the top four teams play in two semi-final playoffs; one starting at 7pm and the other attraction will be Bobby Orr who will be available to sign autographs during the day.

The two semi-final losers will play for the bronze consolation medal at 12:30pm on Sunday. Later on, at 3:30pm the winner of the 1981 Loblaws Cup will be decided.

Individual awards for the tourney's Most Valuable Player, Top Scorer, Best Goaltender, Most Valuable Forward, Best Defenceman and Most Sportsmanlike Player, will be given a banquet on Sunday evening, at 7:30pm in Salon B of the Civic Complex. The guest speaker is Bobby Orr.

Tickets for the banquet are only $10 per person and can be purchased from the Holiday Inn (front desk), 805 Brookdale Ave., Cornwall or from the Civic Complex ticket office.

A special discount ticket package is available for the Loblaws Cup at $6 for adults and students. This covers all the 19 games.

Individual daily tickets will be sold at the Cornwall Civic Complex at $2.50 for adults, $1.50 for students and one dollar for children and senior citizens.



Sharon's Swingers

Sharon's Swingers, Chesterville's Girls Broomball team (age 14-18) recently won the house league championship. Front row (l-r) Stephanie Jordan, Lorraine Hutt, Tanja Vanderlind, Debbie Shaver, Shelley Shaver. Back row - Carolyn Clement, Mary Melenhorst, Margaret Forbes, Mimi Droppo, Wanda Blair, Shelley Beckstead, Sharon Shaver (coach). Absent - Kim Moran. - staff photo -

Bantams champions at Kemptville

KEMPTVILLE (Staff) - The Chesterville Bantam Flyers won the championship of a tournament played in Kemptville on Saturday.

Mark Smith's second goal of the game with just 14 seconds left in the third period provided Chesterville with a 4-3 win over Brockville in the final.

Smith's goal came less than a minute after Jerrold Boulanger set-up Glennie Merkley for the tying marker. Earlier in the stanza, Kirk Barkley tallied from Mark Smith and Mike Van Delst.

Smith got Chesterville's first goal from Glennie Merkley in the second period.

Chesterville advanced to the final with a hard earned 6-5 win over Richmond. Again the boys pulled the game out of the fire, as Greg Kelly tied the proceedings up at five with 1:03 left in the contest and Mark Smith getting the winner at 14:30 from Greg and Darrin Kelly.

In addition to his decisive marker, Smith scored three other goals . Greg Kelly notched the Flyers second goal.

Greg Van Dellan chalked up the shutout as the Bantams blanked Osgoode 4-0 in their first test.

Kirk Barkley paced the winners with two goals. Darrin Kelly and Glennie Merkley fired in the others. Kent Smith, Mike Van Delst and Greg Kelly picked up the game's assists.

BANTAM FLYERS FINAL SCORING (61 Games)

	G	A	PTS
Mark Smith	84	55	139
Kirk Barkley	36	36	72
Jerrold Boulanger	21	24	45
Greg Kelly	16	25	41
Darrin Kelly	16	19	35
David Van Delst	16	17	33
Rene Boulanger	5	26	31
Roger Beazer	8	21	29
Kent Smith	3	23	26
Mike Van Delst	5	15	20
Glennie Merkley	13	6	19
Kevin Harper	0	4	4

HERITAGE RESTAURANT
LONG SAULT
EVERY
THURS. FRI. & SAT.
9PM-1AM
PRESENTS
COUNTRY & WESTERN
MUSIC
FEATURING
BOB BERIAULT
AND
'COUNTRY CANADIAN'
HWY. No. 2
AT ENTRANCE OF LONG
SAULT PARKWAY

Make yours special.
XS400SH
It's the Yamaha 400 Special with big-bike styling at a mid-size price. Customize it with matching touring accessories for a 400 that's uniquely yours.
RON'S SERVICE SHOP
MOOSE CREEK — 538-2887
MON. - FRI. 9-6 WED. & FRI. 9-9 SAT. 9-4
YAMAHA

Congratulations
Green Dale Equipment Ltd.
Winchester
John Deere Limited is pleased to announce the opening of their new dealer in Winchester. Green Dale Ltd. has made a solid commitment—to provide area residents with the full line of John Deere agricultural equipment and consumer products, parts and service.
John Deere owners, potential owners and the neighbouring business community should be pleased. We are too.
Visit our new associates soon.
JOHN DEERE
The Long Green Line™.
Leadership in product and service... today and tomorrow.

Today a task, tomorrow a pleasant work
CO-OP
The straw saver of the 80's
Less time, less efforts, less straw, equals more economy
The "straw saver" allows you to cut, chop and spread the bedding uniformly in one single operation.
- Chops hay, straw, wheat, etc.
- Save time and effort with this much versatile "straw saver".
- Ease manure manutention.
- Poor quality hay is now being used for bedding.
- Uses 30% less straw.
- Ideal for hay distributing in free stalls.
Exclusive feature: the only shaft rotor in the industry with spiral mounted knives.
- Provides a smooth and shock free operation
- Requires less power
- Easily maintained.
Dimensions for all models: length 141cm (55-1/2") width 81cm (31"), height 136cm (54")
5 models available
All models with parking brake system
CHESTERVILLE 448-2377
FINCH 984-2450
CORNWALL 933-4935

Announcement
GREEN DALE EQUIPMENT LTD.
We are pleased to welcome Bill and Donna Hamilton and their three children, Leslie, Jayme and Shannon to Winchester from London, Ontario.
Bill will be working with me at Green Dale Equipment Ltd. at my John Deere location on Highway 43. Bill has excellent experience, having worked with the largest John Deere agricultural dealership in Canada as well as the largest John Deere industrial dealership.
Bill and his family reside on the Rae Road, and certainly will be a benefit to this community.
Formerly Edsel Byers Farm Eqpt. Inc.



Chesterville ladies

Chesterville Ladies earned the distinction of being the 1981 B Division winners in the North Stormont Broomball League. Front row (l-r) Marilyn Cross, Bonny Windsor, Rhonna Coates, Donna Lajoie, Cathy Allan, Edythe Cameron, Judy Beaudette, Debbie Sharkey. Back row - Donna Dillabough, Pat Monast, Pat Stewart, Glenna MacIntosh, Diane Andre, Linda Brennan, Mary Derue and Bill Beaudette (coach).

- staff photo -

Hawks rebound against Settlers

WINCHESTER (Staff) - Smiths Falls Settlers got off to a quick start but the Winchester Hawks appear to be shifting into overdrive.

After dropping the first two games of their Southern Conference best of seven final series to the Settlers, the Hawks won the pivotal third match Sunday at the Winchester Arena 8-3.

Hawks delighted their fans by scoring five third period goals, breaking up a tight 3-3 tie. Grant Simpson notched the winner, a shorthanded effort, at 9:42 of the final frame. Simpson then connected again two minutes later putting Winchester securely in the drivers seat.

Then Settlers Brian Onion got tagged for a five minute major during which Smiths Falls had to play shorthanded. Winchester seized the opportunity scoring three times while executing the power play. Kevin Cochrane hit the target twice, Dennis Sullivan, once during this span.

Winchester owned a 1-0 lead after 20 minutes thanks to a goal by Darrell Shelp. The two teams were deadlocked at three at the conclusion of the middle period. Dave Blair, Roger Cauley and Randy Bernicky found net for Smiths Falls while Mark Beaupre and Kevin Cochrane lit the red light for the Hawks.

Bruce Jones was challenged by 36 shots in the Winchester goal and Kevin Hill faced up to 38 blasts for Smiths Falls.

Hawks were without regular defencemen Brent Norton and Rick Grisel. Grisel took a slapshot in the foot during the Metcalfe final and that's kept him out of action. Ron Richards and Keith Moore were called up as replacements.

Winchester lost the home advantage when they were snuffed out 6-3, Wednesday night at the Winchester Arena.

It didn't take long for Smiths Falls to get rolling as Dave Blair deposited the puck behind Winchester starting goalie Bruce Jones just 22 seconds after the opening face-off.

However, Hawks rebounded with three straight goals. Jeff Summers hit the target at 2:26, Dan Lee at 3:18 and Kevin Cochrane at 9:42. Kevin Hill, who started between the pipes for SmithsFalls was then replaced by Bruce Quaille. Smiths Falls responded and had the game tied by the intermission. Steve McKenney and Randy Bernicky were responsible for the goals.

There was no scoring of note in the second period, although netminder Quaille was knocked cold by a Winchester slapshot which slammed him right square in the mask. He suffered a severe concussion and is now resting in an Ottawa Hospital.

Mike Kozeil blew away the Hawks accounting for all three third period goals, enabling Smiths Falls to grab the series lead.

Settlers went up by two games when they posted a convincing 6-2 victory Friday night in front of a big crowd in Smiths Falls.

The home team edged in front 2-0 in the first period as Randy Bernicky and Dave Kennedy beat Hawks goalie Dave Spence.

Smiths Falls motored in front 4-0 on markers by Roger Cauley and Brian Onion before Rudy Grisel clicked for the Hawks. Steve McKenney and Rick Gough added third period goals for the Settlers while Grant Simpson scored for Winchester.

Atom Flyers end season

METCALFE (Staff) - The Chesterville Atom Flyers ended the season on a good note when they won the consolation title of a tournament held in Metcalfe on Saturday.

Chesterville sunk Casselman 7-1 in the B final. Jason Groves spearheaded the Flyer attack notching the hat trick. Center John Mackler and Shawn Beckstead chipped in with two apiece. Beckstead, Andy Van Bruinessen, Bobby Van Delst and Mackler picked up assists during the contest.

Casselman's Alain Leroux ruined Steve Conley's bid for a shutout when he scored with just over eight minutes remaining in the third period.

Flyers gained entry to the final when they nosed out Hawkesbury 5-3. Mobile defenceman Bobby Van Delst collected three points, via two goals and an assist. John Mackler fired in a goal and garnered an assist while Jeff Barkley added the other marker.

The Flyers had period leads of 4-1 and 4-2,

Peter DeRooy's crew launched an impressive comeback in their first game against Cardinal, falling just short 5-4. The Atoms found themselves behind 5-0 with less than 10 minutes left in the third period.

Then Jason Groves tallied at 6:08, Mike Desormeaux at 8:34, John Mackler at 10:33 and Shawn Beckstead at 13:13 to make it close. They had several chances to tie the contest but just missed.

CHESTERVILLE MINOR HOCKEY ASSOC.
YEAR-END
MEETING
Wed., April 15
7:30 PM
CHESTERVILLE COMMUNITY HALL
EVERYONE WELCOME!

JOHN DEERE
GREEN DALE EQUIPMENT LTD.
BOX 535
WINCHESTER
REQUIRED IMMEDIATELY
BOOKKEEPER
Responsible for entire office functions.
ALSO
CLASS A FARM EQUIPMENT MECHANIC
All replies held in strict confidence.
CALL: 774-3340
The Long Green Line™. Leadership in product and service... today and tomorrow.
32-1

A Great Place to Spend the Summer on your own Cedar Deck!
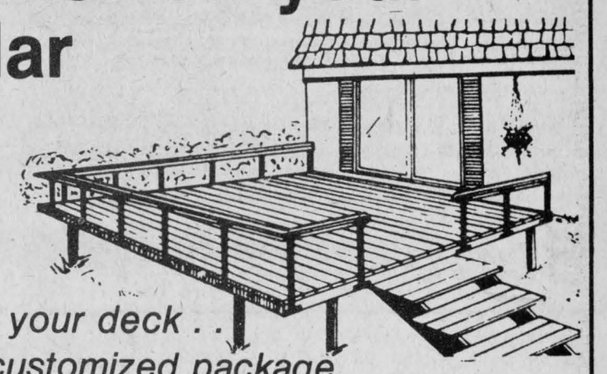
Build your deck with the best materials available.
Tell us the size of your deck . . we'll make you a customized package.
Most Lumber used in our fine products is milled (manufactured) right at our shop.
Installation available or you can do it yourself and save even more.
Give us a call for a Free Estimate.
PROST
CEDAR PRODUCTS LTD.
R. R. 2 Williamsburg 543-2666
Call toll free: 1-800-267-7174
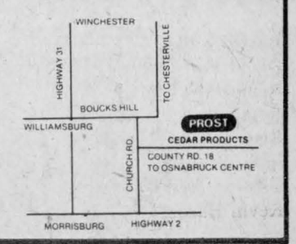

Fred Lobb Construction
Custom Homes — Garages — Framing — New Farm Structures — Additions — Aluminum Doors & Windows (steel or Aluminum Siding)
FREE ESTIMATES
CALL: 448-2955
CHESTERVILLE

ORIGINAL BRIGGS & STRATTON SERVICE PARTS
SMALL ENGINE
PARTS
WISCONSIN
MTD • BOLENS
Dealers & Garages Check Our Prices Before You Buy!
LAUSON POWER PRODUCTS PEERLESS TECUMSEH
WHY WAIT FOR THAT PART WHEN WE MAY HAVE IT IN STOCK
STEWART ELECTRIC
INGLESIDE
537-2733
Oct. 79

The Search is On
for Ontario Junior Citizens of the Year
The purpose
This program will be inaugurated in Ontario to provide recognition for outstanding achievements or acts of courage and initiative, by boys and girls between the ages of six and eighteen years. It will include individual awards presented for meritorious conduct, and special group awards for recognition of the efforts of young people throughout the communities of the province.
The reason
Extraordinary deeds of Ontario boys and girls are often performed within the community. We need you, the local nominators and newspaper editors, to bring these outstanding young people to our attention, so that we will be able to give them the honour and public recognition, which they so richly deserve.
Who is eligible
Young individuals who have performed acts of heroism, perhaps endangering their own lives, overcoming disabling physical or psychological handicaps to match or exceed their peers, or being involved in some worthwhile community service endeavour.
For further information contact your local newspaper or Ontario Weekly Newspapers Association, Tel: 1-800-268-5054 for a brochure.
ONTARIO JUNIOR CITIZEN OF THE YEAR AWARDS
A COMMUNITY PROJECT OF CP AIR AND THIS NEWSPAPER.
CP Air
CP and CP Air are registered trademarks of Canadian Pacific Limited.

SAVE
CASE CASH REBATE
Act now. Save two ways. Buy a Case compact tractor and get a cash rebate. Come in and make your best deal today, 8 to 18 horsepower.
That's right. You can save twice when you get a Case for your place. Your cash rebate will be paid to you in U.S. Dollars by check. (allow 30 days for processing)
Buy any Case Compact Tractor. Save Big!
80 & 100 Series . . . . . $50 (U.S.) Rebate
200 Series . . . . . $75 (U.S.) Rebate
400 & 600 Series . . . . . $100 (U.S.) Rebate

GREAT CASE REBATE
IT'S IMPORTANT TO BUY FROM A RELIABLE DEALER. WE HAVE THE PARTS, SHOP & MECHANICS.
case
J. R. BRISSON EQUIPMENT LTD.
EMBRUN ROAD
CASSELMAN — 764-2962
OTTAWA DIRECT LINE
443-3300

Bowling

Williamsburg Mixed

The playoff standings are close with Dale Casselman leading with a pinfall of 7,480. Ron Whitteker is ready to occupy the top rung with 7,423, followed by Rita Cooper, 7,340, Andy Buter, 6,910, Percy Robertson, 6,889 and Larry Casselman, 6,783.

Brenda Thompson tossed a 311 single and a 691 triple while Garry Scott fashioned a 311 single and Dale Casselman a high 810 triple for the men.

Matilda League

The Dukes of Hazard are setting the pace in the playoff round with a pinfall of 7,884. They are followed by Bad News Bears, 7,447, Different Strokes, 7,083, Percy's Angels, 7,050, Incredible Hulks, 7,023, and The Muppets, 6,957.

Edith Wise threw a 233 single and a 637 triple to lead the ladies while Ernest Beckstead rolled a 346 single and Bob Roberts a 789 triple on the men's side. Lisa Lalonde, with a 435 came closest to the hidden score of 425.

North Stormont Ladies

Only one week of playoffs remain and right now Debbie is the owner of first place with a pinfall of 11,816. Mien is in second with 11,720 while Rita has 11,716, Virley, 11,518, Jackie 11,281 and Lillian 11,274.

Rita Lapierre hurled the week's bests; a 283 single and a 764 triple.

Finch Mixed

The third week of playoffs has been completed with Betty Zeran leading with a pinfall of 9,042. Ila McElheran is in second with 8,818, followed by Donald MacLean, 8,779, Eleanor St. Pierre, 8,666, Shirley Lang, 8,612 and Bob Ouderkirk, 8,480.

Pat Lang rolled both the ladies high single and double with a 254 and 654. Over on the men's side Ellwood Thompson registered a 284 single while Doug Zeran had a 690 triple.

Wed. Afternoon Ladies

The playoff race is close with Susie in front with a pinfall of 3,010. Eileen holds down second place with 2,915, while Patsy has, 2,855, Penny, 2,767, Liz, 2,764, and Betty 2,681.

Berwick Thurs. Night

Bernard Moran leads the playoff round with a pinfall of 7,240. Pete Wright holds down second place with 6,914, while Winston Dingwall has 6,843, Ellery Ouderkirk, 6,698, Bob Ouderkirk, 6,624, and Don Francis 6,601.

Lois Smith notched a 279 single and Sylvia Bird a 640 triple for the ladies while Glendon Smith chalked up both men's bests, a 262 single and a 677 triple.

Community

The playoff leader is Stan David who has a pinfall of 7,444. Earl Johnston is next with 6,912 followed by Pete Monast, 6,876, Lorne Byers, 6,851, Russ Sirvage, 6,814 and Gord McLaughlin, 6,776.

Debbie Smith had a good week on the lanes zinging in a 313 single and a 693 triple. Cliff Shay rolled a 303 single and Earl Johnston a 699 triple on the men's side.

Riverside Rollers

In the second week of semi-final play, Bob defeated Rachelle by 54 pins, Matt beat Brooke by 207 and Brian downed Nancy by 325.

Helen Youmelle registered a 244 single and Rachelle Morin a 671 triple for the ladies. Jack McLaren put together a 303 single and Lyndon Lalonde a 718 for the men.

Avonmore Thurs. Night

Beth McIntyre is out in front in the playoff standings with 45 points. Carolyn Tinkess is right behind with 44, followed by Nicole McIntyre and Iva Bush at 28, Phyllis MacCaskill, 23 and Beulah Rielly, 21.

Beulah Rielly garnered both the ladies single, 307, and triple, 648. Lynden Jackson did likewise on the men's side rolling a 307 single and a 766 triple.

YBC Juniors

Fabulous Four lead the playoff round with a pinfall of 2,371. Pin Pounders are next with 2,331 followed by High Rollers, 2,319, King Pins, 2,264, Garen's Goodies 2,263, Revel Rousers, 2,256, Mike's Magicians, 2,201, Pin Destroyers, 2,187 and Strikers, 2,141.

YBC Bantams

Joy is setting the pace in the playoffs registering a pinfall of 1,622. Todd follows with 1,547, Catherine, 1,532, Kent, 1,488, Tracy, 1,444, Danny, 1,430 and Jeffrey, 1,342.

Mon. Night Men's

Farmers are the 1981 league champions finishing first in the playoff round with a pinfall of 9,356. Blue Max ended up in second with 9,117, followed by Mailmen, 9,042, Legion, 8,892, Bombers, 8,755, Van Kessel, 8,602.

Albert Brownlee and Barry Weldrick bowled the year's highest single score; a 361 while Ralph Dillabough rolled a super 924 triple and Doug Zeran, a 230.

Copains

With one week left in the playoffs, Paul Sauve leads with a pinfall of 7,028, Louise Gregoire holds down second with 6,970 followed by H. Paul Marion, 6,855, Lucien Vernier, 6,782, Alban St. Pierre, 6,698 and Gerard Piche, 6,589.

Albert Bouchard had the men's high single, 286, and triple, 762, while Claudette Piche rolled a 237 single and a 625 triple for the ladies.

YBC Seniors

Jeff has the edge in the playoffs with a pinfall of 3,218. Disco Ebba is next with 2,927 followed by Bowling Machines, 2,767, Bowlers on the Run, 2,763 and Jackie, 2,424.

Randy Leclair had both the boys single and triple with a 260 and a 677 while Carol Johnston fashioned a 231 single and Roxanne McLaren a 599 triple on the girls side.

Berwick Wed. Night

With two weeks of playoffs completed Mike Glaude leads with a pinfall of 7,212, Volker Loos occupies second with 7,104, followed by Tony Sanders, 6,917, Floyd Dingwall, 6,904, Leonard Kearns, 6,841, and Marcel Robinson, 6,761.

Ingleside Ladies

Petunias won the regular season championship with 57 points. Team members are Verla Gallinger, Jean Stewart, Judy Paquette and Kate Russell.

Finishing second with 51 points was the Tulips. Jean Montgomery, Janice Rutley, Nancy Warner, June Drouin and Sherry Brownell are the team members.



Roxmore girls

The Roxmore Public School Girls Floor Hockey team won the Glengarry Regional Tournament Thursday afternoon at Roxmore. They emerged as the top squad in the six-team round-robin competition defeating Williamstown 3-0 in the final. Front row (l-r) Beverley McGillis, Connie McCormick, Carolyne Lapierre, Heidi Hollingdrake. Back row - Carolyn Tinkess (coach), Tammy King, Barbara Joustra, Cindy Bryan, Verna Schwartz, Garry Meek (coach).

BECKER'S STORE
Open 8AM to Midnight
7 Days A Week
KING ST. — CHESTERVILLE

MIKE DEAN BUTCHER
CHESTERVILLE
448-2822

ROLLY'S TRUCK CENTRE
RR4 CRYSLER
(Canamore Road)
GENERAL REPAIR
CAR & TRUCK
SAFETY CHECK
TIRES — SALES & SERVICE
24 HOUR TOWING
448-3130

CCM PRO SHOP
SPORTS UNLIMITED
FROM PEANUT TO PRO
WHERE THE GOOD SPORTS GO
774-3346
WINCHESTER-KEMPTVILLE

LOUIS' RESTAURANT
TAKE OUT PIZZA
CHESTERVILLE — 448-2051

Home Hardware
FULTONS
TV & APPLIANCES
448-2195
FULTON BROS. LTD.
Your Home Hardware Centre and M&M Grocery

E.F. NEVILLE & SONS
— TRUCK & BACKHOE RENTALS
— SNOW REMOVAL
FINCH
984-2849 984-2427

PIANOS ORGANS
David Begg Sales
David Begg
(613) 987-5532
After 5:30pm
Box 228
CRYSLER
ONT.

PRENDERGAST INCOME TAX SERVICE
FARMERS, SMALL BUSINESSES, PERSONAL
NEWINGTON — 346-2320

CARL'S RADIO & TV
DEALERS IN
PANASONIC, MAYTAG, ADMIRAL
FINCH — 984-2050

JAMIESON CAMPBELL LIMITED
GENERAL MERCHANT
PURINA FEEDS — FARM SUPPLIES
MONKLAND — 346-5920

Winchester Tours & Travel Agency Ltd.
520 St. Lawrence Street, Box 340, Winchester K0C 2K0
Telephone 613-774-2424
Outside Agent Russell area
MARILYN SULLIVAN — 445-2017

Compliments of
RECREATION DEPT.
Village of Chesterville

B. RAE SHAVER & SONS GARAGE
• MOTOR VEHICLE INSPECTION STATION • AUTOMOTIVE REPAIRS
• LICENSED MECHANIC • TOWING AVAILABLE
17 MAIN STREET
NEWINGTON — 346-5900

dan's shoppe
Ladies' & Men's Clothing
CHESTERVILLE
448-2592

FANTASTIC PRICES ON SUITS
D. LATREMOUILLE LTÉE
EMBRUN

RED'S RADIATOR REPAIR SERVICE
Radiator & Heater Repairs & Recores
24 Hour Service
Free Pickup & Delivery
CALL — 448-2948

GORDON ROSS
AUCTIONEER
28 Maple St. — Ingleside
537-2289

COMPLIMENTS OF
NANCY'S BEAUTY SALON
and
MAC'S BARBER SHOP & HAIRSTYLING
CHESTERVILLE — 448-2393

NEIL FLEGG
CARTAGE
SAND, GRAVEL & TOPSOIL
TRUCK & BACKHOE RENTALS
LICENCED SEPTIC BED INSTALLATIONS
NEWINGTON — 984-2513

Discount Carpet Sales
421 4th St W. CORNWALL, ONTARIO Bus 938-0735
UP TO 50% & MORE OFF
COMPARE and BUY
ART BUCHANAN: Res. 538-2539

LYLE L. HEAGLE
PLUMBING & HEATING
Pumps — Water Conditioners
Septic Tanks — Tile Beds
Septic Tank Pumping
FINCH OFFICE — 984-2774
Res. — 448-3296

LANNIN'S GARAGE
General Repairs Tune-Ups
WELDING
CHESTERVILLE — 448-2361

THOMPSON ELECTRIC
ELECTRIC HEATING
Domestic & Rural Wiring
CHESTERVILLE — 448-2083

Earl's Meats Ltd.
Custom Slaughtering
CHESTERVILLE — 448-2324

SULLIVAN BROS.
GENERAL CONTRACTORS
Air Compressors
Building Moving
Dozers & Loaders
In Business Over 30 Years
CHESTERVILLE — 448-2332

Ted MORAN & Sons
BACKHOE • TRUCKING
• BULLDOZING • COMPRESSOR
• SANDBLASTING SERVICE
FINCH — 984-2363

THE COUNTRYBOY
The Complete Men's Shop
WINCHESTER
774-3341

ROBERT LALONDE CONSTRUCTION
CABINETS • SIDING
REMODELLING
MOREWOOD — 448-2290

Nestlé
(Division Of Nestle Enterprises Limited)
CHESTERVILLE

FATS Barber Shop
FINCH 984-2971

POWER PAK DISCO
Music to Set the Mood!
For Bookings Call:
Vince — 448-2233
OR Jeff — 448-2981

JOHN'S CONSTRUCTION
Homes, Farm Buildings, Roofs, Siding, Decks & Renovations
John Kurvink
MOREWOOD — 448-2683

Fred S. COONS INSURANCE Agency Ltd.
CHESTERVILLE — 448-2398

INCOME TAX RETURNS
Specializing in Farms, Small Business and Personal Income Tax Returns
RONALD B. LEWIS
R.R.2 MOUNTAIN
PHONE — 774-3724

JOHN AMSING & SON CARTAGE
Sand — Gravel — Fill
Licenced Septic Bed Installation
Truck, Loader, Dozer & Backhoe Rentals
AVONMORE — 346-5442

Century 21
McIntosh & Proulx
WINCHESTER — 774-3990

You can rent this space for only 2.35 per week

GREG'S DISCO
ALL TYPES OF MUSIC FOR ALL OCCASIONS
BOOKINGS — 448-2373

DAVID BYERS CARPENTRY
ADDITIONS — REMODELLING — HOUSE FRAMING — FARM SHEDS — CELLULOSE BLOWN INSULATION.
448-3078

MOREWOOD SHELL SERVICE
Sales & Service Of All Tires
Pickup & Delivery
24 Hour Towing Service & Minor Repairs
G. Baker 448-2635

HOMELITE®
has it all
Beat the energy crisis with a Homelite chain saw.
Great for cutting firewood or doing odd chores around the farm or cottage. Homelite has a chain saw to fit your needs. Homelite has great features like the Safe-T-Tip which completely eliminates kickback, plus a sturdy hand guard as standard equipment on all models.
See your nearest Homelite dealer and get a Homelite ... the Chain saw King.
SAVE $30.00
ON ALL MODELS
(EXCEPT XL-XL2 - SUPER 2 - 15.00)
• Textron Canada Limited Registered User.
NOW MORE THAN EVER IT IS IMPORTANT TO BUY FROM A RELIABLE DEALER — WE HAVE THE PARTS, SHOP & MECHANICS
J. R. BRISSON EQUIP. LTD.
EMBRUN ROAD
CASSELMAN, ONT.
764-2962 — PHONE — 443-3300

SPORTS CALENDAR

Wed., April 8

6:30 P.M. — The Carleton Dundas Minor Hockey League is holdings its A Division awards banquet upstairs at the Winchester Arena.

NSIMHL PLAYOFFS — St. Andrews tangles with Maxville in the second game of their final series starting at 8 p.m. at the Finch Arena.

Thurs., April 9

LOBLAWS CUP — Featuring the top Bantam teams in Ontario starts tonight and finishes Sunday at the Cornwall Civic Complex.

6:30 P.M. — The Carleton Dundas Minor Hockey League B Division awards banquet upstairs in the Winchester Arena.

TENNIS ASSOCIATION MEETING — Will be held at the Chesterville Community Hall starting at 8 p.m. There will be the election of new officers for 1981. Come on out and get involved!

Fri., April 10

JR B PLAYOFFS — Smiths Falls Settlers are in Winchester for Game Five of their conference final. Game time at the Winchester Arena is 8:15.

7 P.M. — The Stormont Junior Farmers Hockey Tournament gets underway tonight at the Finch Arena. The ladies final game will be on Saturday afternoon at 4 p.m. while the Men's Consolation Final is slated for 5 p.m. and the Championship contest starts at 6 p.m.

Sun., April 12

JR B PLAYOFFS — Winchester travels up to Smiths Falls to play the Settlers (if necessary)

8 P.M. — The third game of the NSIMHL final series between St. Andrews and Maxville is scheduled for the Finch Arena.

Wed., April 15

MINOR HOCKEY MEETING — The final meeting of the season of the Chesterville and District Minor Hockey Association will be held starting at 7:30 at the Community Hall. All interested people are urged to attend.