THE WINCHESTER PRESS

VOL. FIFTY-TWO. WINCHESTER, ONT., THURSDAY, FEBRUARY 2nd, 1939. NO. 40

Picadilly
THEATRE
Williamsburg, - Ont.

Now Showing
THURSDAY
FRIDAY & SATURDAY
February 2, 3 and 4
"Law Of The Underworld"
—with—
Chester, Anne Morris, Anne Shirley and Lee Patrick.
—also—
"GUN LAW"
—with—
GEORGE O'BRIEN

For Next Week
MONDAY & WEDNESDAY
February 6 and 8
SHE COULDN'T TAKE IT
—with—
George Raft and Joan Bennett
Walter Connolly and Billie Burke

A most delightful comedy-drama that unfolds one of the strangest and funniest love stories that was ever presented on the screen. You will thrill to the hectic romance of dark-eyed George Raft and the blonde Joan Bennett.

TUESDAY, FEB. 7th

A benefit performance under the auspices of the Williamsburg Women's Institute, "The Spinsters' Convention," commencing at 8.15 p. m. One show only.

THURSDAY
FRIDAY & SATURDAY
February 9, 10 and 11
"TIP-OFF GIRLS"
—with—
Lloyd Nolan and Mary Carlisle
Roscoe. Karns, Larry Crabbe, Evelyn Brent and Anthony Quinn

A new blazing adventure of the hijackers who terrorize the roads.
—also—
"THUNDER TRAIL"
—with—
Gilbert Roland and Marsha Hunt

It's a Zane Grey story....full of action, thrills and suspence.

MATINEES WEDNESDAY and SATURDAY AFTERNOONS ONLY!
Admission 25c, Children 15c
NOTE: — SPECIAL PRICES FOR CHILDREN ON SATURDAYS
Saturday Matinees 10c; Saturday Evenings 35c, if unaccompanied by parents.

Coming Events

The February meeting of the 100 Club will be held at Hotel Winchester on the first Friday of the month, February 3rd. when the Bell Telephone Company Limited will sponsor pictures and talk. Note the change in date.

CHURCH OF ENGLAND SERVICES

St. Peter's Church, South Mountain, Holy Communion, 9 a.m.; St. Matthias' Church, Winchester, Morning Prayer, 11 a.m.; Sunday School, 3 p.m.; Holy Trinity, Chesterville, Evening Prayer, 7 p.m.

UNITED CHURCH SERVICES

Sunday, 10.30 a.m., "Religion Up-to-date." 3 p.m.. Harmony; 7.30 p.m., "Slings and Arrows."

Monday, 4.15 p.m., Trail Rangers; 6.45 p.m., C. G I T

Wednesday, 7.30 p.m., Cottage Prayer Meeting at Mrs. Jay Nesbitt's.

Thursday, 4.15 p.m., Tuxis; 7.30 p.m, Y. P. U

Friday, 6.30 p.m., Junior Choir; 7.30 Senior Choir.

TOWN LEAGUE STANDING

Team	P	W	L	T	F	A	Pts
Williamsburg	8	5	2	1	18	14	11
Rangers	8	4	2	2	25	20	10
Frost & Wood	8	2	3	3	26	24	7
Metcalfe	8	2	6	0	17	27	4

Next Games:—Friday: Williamsburg vs Rangers; Metcalfe vs Frost & Wood.

Monday Night—Frost & Wood vs Rangers; Metcalfe vs. Williamsburg.

Wednesday Night — Williamsburg vs Frost & Wood; Metcalfe vs. Rangers.

Notice!

The Management of the Picadilly Theatre wishes to announce that there will be no showing of the picture, "SHE COULDN'T TAKE IT" on Tuesday, Feb. 7th, as the Williamsburg Women's Institute has taken over the theatre to present that grand old play, "THE SPINSTER'S CONVENTION."

This is a benefit performance... with a cast of 40 people, which promises to be a real treat. Special Singing and Dancing Acts.

One performance only, commencing at 8.15 p.m. Admission, Adults 25c, Children 15c.

Evangelistic Meeting

CONDUCTED BY THE YOUNG PEOPLE OF BETHEL TABERNACLE, OTTAWA

The meeting will be opened by Song Leader and the singing of bright hymns. Special Solos.

Speaker—MR. J. H. DOUGLAS.

Town Hall, Winchester
Sunday, Feb. 5, 1939
Commencing at 8 p. m.
EVERYBODY WELCOME!

We Are Planning To Give
BETTER SERVICE DURING 1939

During the past few months we have been busily engaged in enlarging and modernizing our premises in order to render a more efficient service to the motorists of this district. When the work is completed we will have some good news for you. In the meantime, Business As Usual.

Melvin's Garage,
SALES & SERVICE
Phone 113 - - Winchester

Williamsburg Gains League Leadership

Williamsburg divided points with the Frost and Wood team in the first game of Monday night's Town League hockey card, the score being 3-3. By gaining a point in this contest, Williamsburg climbed into the leading position of the league, with the Rangers trailing by a single point. Carl Casselman scored twice and Shay Barkley once for the visitors, while Art Summers collected two and Lloyd Kenny one for the Frost and Wood team. The game was a hard-checking affair and plenty of penalties were handed out.

The line-ups were:

Williamsburg—Goal, L. Schell; def., C. Marcellus and M. Smith; centre, S. Barkley; wings, R. Casselman and F. Soucie; alternates, C. Casselman, K. Schell, H. Eamon, C. Barkley and G. McMillan.

Frost & Wood—Goal, G. Corry; def., D. MacLean and D. Lannin; centre, C. Carkner; wings, W. Cross and E. Brown; alternates, A. Summers, L. Kenney, B. Robertson and G. MacDonald.

Second Game

In the second contest Metcalfe handed the Rangers their second defeat of the season, when they outscored them 7 to 5. Fast, clean hockey featured this contest, with both teams exhibiting a good system of play. W. Conlin and F. Latour each scored twice for Metcalfe, with W. Casserly, J. Rowan and D. Craig collecting one each. The Ranger sharpshooters were Bob Hitsmn, 2; R. Wylie, G. Elliott and C. Curtis.

The line-ups were:

Metcalfe—Goal, C. Harrison; def., D. Craig and H. Quart; centre, F. Latour; wings, W. Conlin and W. Casserly; alternates, D. Carkner, J. Rowan and F. Mullins.

Rangers—Goal, Corry. def. A. Barkley and R. Hitsman; centre, C. Curtis; wings, D. Rowat and R. Wylie; alternates, G. Elliott, D. Melvin, K. Boyd and W. Clarke

Referee—Dan O'Neil.

Last Friday's Games.

Fast hockey featured the first game of last Friday night's Town League doubleheader when the Rangers outscored the Frost and Wood sextette 6-2, and maintained their position at the top of the league. Bud Robertson scored both goals for the F. and W. team, while Clarke Curtis and Dave Melvin each scored two, and Bob Hitsman and Don Rowat each one for the Rangers. This was one of the best contests of the season, the score being no indication of the play. A weakening of the Frost and Wood defence in the third period was largely responsible for the Rangers' last three counters.

The line-ups were:

Rangers—Goal, Harrison; def., A. Barkley and R. Hitsman; centre, C. Curtis; wings, R. Wylie and D. Rowat; alternates, G. Elliott, D. Melvin, K. Boyd. W. Clark.

Frost & Woods—Goal, G. Corry; def., E. Marquette and D. MacLean; centre. C. Carkner; wings, W. Cross and D. Robertson; alternates, A. Summers, L. Kenny, B. Robinson and G. Wilson.

Second Game

In the second game Williamsburg defeated Metcalfe 2-1. Carl Casselman and Curt Marcellus dented the twine for the winners while Bill Casserly scored Metcalfe's lone counter. By winning this game, Williamsburg went into a tie with the Rangers for the league leadership.

The line-ups were:

Williamsburg—Goal, L. Schell; def., C. Marcellus and M. Smith; centre, S. Barkley; wings, R. Casselman, G. McMillan; alternates, K. Schell, C. Casselman, H. Eamon and D. Barkley.

Metcalfe—Goal, C. Harrison; defence, H. Quart and L. Cameron; centre, D. Craig; wings, B. Casserly and J. Rowan; alternates, F. Latour, W. Conlin, D. Carkner and F. Mullins.

Referee—Dan O'Neil.

Art Summers Increases Lead Over Town League Scorers. Bud Robinson Climbs Into Second Place

Player Team	G	A	P	M
A. Summers, F. & W.....	8	5	13	2
B. Robinson, F. & W.....	4	6	10	8
L. Kenny, F. & W.....	6	3	9	8
B. Hitsman, Rangers.....	5	4	9	8
R. Wylie, Rangers.....	3	6	9	0
W. Conlin, Metcalfe.....	5	3	8	4
R. Casselman, Wmsburg...	4	4	8	4
G. Elliott, Rangers.....	3	5	8	2
D. MacLean, F. & W.....	5	2	7	2
F. Soucie, Wmsburg.....	5	2	7	27
C. Curtis, Rangers.....	5	1	6	0
D. Craig, Metcalfe	3	3	6	4
D. Melvin, Rangers.....	5	0	5	4
S. Barkley, Wmsburg.....	3	2	5	10
E. Marquette, F. & W.....	0	5	5	24
C. Casselman, Wmsburg...	4	0	4	10
F. Latour, Metcalfe.....	3	1	4	0
W. Casserly, Metcalfe.....	2	2	4	4
W. Cross, F. & W.....	1	3	4	0
D. Rowat, Rangers.....	1	3	4	0
K. Schell, Wmsburg.....	1	3	4	9
D. Carkner, Metcalfe.....	1	2	3	2
A. Barkley, Rangers.....	0	3	3	2
D. Robinson, F. & W.....	2	0	2	0
H. Baldwin, Rangers	1	1	2	0
C. Marcellus, Wmsburg...	1	1	2	2
H. Quart, Metcalfe.....	1	1	2	4
C. Carkner, F. & W.....	0	2	2	4
K. Boyd, Rangers.....	1	0	1	8
W. Clarke. Rangers.....	1	0	1	0
J. Rowan, Metcalfe.....	1	0	1	0
D. Lannin, F. & W.....	0	1	1	4
D. Morrison, Metcalfe.....	0	1	1	0
H. Smith, Wmsburg.....	0	1	1	12
H. Eamon, Wmsburg.....	0	0	0	5
G. McDonald, F. & W.....	0	0	0	5

Legend: G—Goals; A—Assists; P—Points; M—Minutes served in penalties.

Winchester Couple Sixty Years Married

Mr. and Mrs. Robert Henderson, highly respected citizens of this place, quietly observed their diamond wedding anniversary at their home on Dufferin Street on Monday, where they received the congratulations and good wishes from a host of relatives and friends. Throughout their sixty years of happy wedded life, both Mr. and Mrs. Henderson have enjoyed good health and are still quite active, although both have passed their 84th birthday.

Sixty years ago. on January 30th, 1879, Robert Henderson, son of the late William Henderson and his wife, Mary Casselman, hitched one of his father's best driving horses to a cutter, and after calling for his bride-to-be, Miss Margaret Davis, daughter of the late Ralph Davis and Margaret Connor, of North Augusta, drove from Winchester Springs to Prescott, a distance of 35 miles, where they crossed the St. Lawrence river in a side-wheeled ferry-boat. Upon their arrival in Ogdensburg, N. Y., they proceeded to the Anglican rectory, where they were married by the Rev. Thomas Clarke. After viewing the sights of the big town, they returned to Prescott, where they had left their horse and cutter, and started on another 35 mile journey to the home of the bride's parents at North Augusta and Escott, where they spent their honeymoon.

Returning to Winchester Springs, they took up residence on the Henderson homestead, near that village, where they remained for 10 years. Later they farmed at Maple Ridge and Chesterville, and for two years operated the Winchester Springs Sanatorium. Twenty-four years ago they took up residence in Winchester, where they are highly respected by all who know them.

Recalls Early Days.

Interviewed by The Press, this esteemed couple were in a reminiscent mood and recalled many incidents which occurred during the 60 years of their married life. Mr. Henderson said that when his father sailed from Ireland to Canada, the ship was over two months making the journey. There were 300 passengers on board and they considered themselves lucky that they reached land at all, in view of the fact that the vessel sprang a leak, and the sailors had to build a new end in the ship in mid-ocean.

"Sixty years ago most of this district was dense forest," Mr. Henderson said. "I assisted in cleaning most of the land now occupied by the village of Winchester Springs." He recalled one winter when he had cut down several elm trees from his property and floated the logs across the fields to the Nation River during the spring floods. At that time there was a saw mill at Cass Bridge. A few days later a cyclone swept through the district and demolished the mill, while the swift current burst the dam used to hold the water back to operate the mill. This left his logs high and dry several feet from the river. By use of a team of oxen the logs were hauled to the water, and after great difficulty were floated down the Nation River to the next nearest saw mill, which at that time was near Chesterville.

No Cheese Factories.

There were no cheese factories in this district 60 years ago, the veteran continued. The only revenue we received for milk was what we got for our butter, when we were able to sell it, and that was generally once a year. In those days farmers were compelled to pack their butter in tubs and keep it in storage for several months, before a buyer would be found to purchase it. During the hot weather, Mr Henderson said, the butter was kept in a wholesome condition by salting it heavily and storing it in the cellars of their homes. Thirteen cents per pound was a good price for butter a half century ago.

Farmers took advantage of wild game in those early days. Partridge and deer were plentiful, and being fond of hunting, nearly every day we had a feast of venison or wild fowl. There were not many bears in this district then, but wolverenes were plentiful, he said.

Comparing farm life of sixty years ago with that of today, Mr. Henderson believes that the farmer was far better off financially then, and personally, he prefers the olden days. "We could buy a mower for $30 then," he said, "but today farm machinery is too expensive, and this along with the high taxes is what keeps the farmer poor. We had to work harder years ago, and while it was probably more difficult to get our produce to market, we didn't have to worry about paying out all we earned in taxes and on instalments for cars and machinery," he concluded.

Mrs. Henderson Worked Hard.

Mrs. Henderson, who is the mother of seven children, prefers living conditions today to those of her early womanhood. Although she thinks that the present generation of girls are living too fast and don't take enough interest in home life, she would not like to see them suffer the hardships that she did when she was a young woman.

Reviewing the early years of her marriage, Mrs. Henderson said that she had done everything about the farm except plow. She was an expert spinner and weaver and made most of the clothes for her family, as well as rugs, mats, curtains, etc.

For over 35 years Mrs. Henderson has been a member of the Ladies' Guild of the Anglican Church, and while residing at Winchester Springs was a member of the Women's Missionary Society, of which she is a past president. She was also an active member of the local Red Cross Society during the Great War, and in addition to making over 350 bandages, she knitted dozens of pairs of socks, mitts, scarfs, etc. She is 85 years of age and is the last surviving member of her family. With the exception of her eyes, she has full use of all her faculties, and does all her own house work.

Although always interested in municipal affairs, Mr. Henderson never held any office on the township council, but for several years was a school trustee at Maple Ridge. For a man of 84 years, he is quite active and enjoying excellent health. He has two sisters living, Mrs. T. Lester, of Colorado, and Mrs. E. Tuttle of California.

Members of Their Family.

Members of their family are: Mrs. George Kirkwood and Mrs. Harvey Smith, of Winchester Springs; Mrs. M. Davis, of Montreal; Mrs. Kenneth Hutt, of Maple Ridge; John E. and William Henderson, of Winchester. Their third son, Wesley, died a few years ago.

During the day, Mr. and Mrs. Henderson were at home to their many friends, who called to extend congratulations, and were the recipients of many messages of good wishes by mail, telephone and telegraph. In the evening they were guests of honour at an anniversary dinner, served at the home of their granddaughter, Mrs. Donald Redmond, and attended by most of their children.

Anniversary Services Held In Local Baptist Church Largely Attended

Large congregations attended the anniversary services, held in the local Baptist church on Sunday. The special speaker at the morning service was Rev. Keith Daniel, of Kenmore, while in the evening the guest speaker was Rev. Stuart Ivison, pastor of First Baptist Church, Ottawa. Both conducted impressive services which were greatly enjoyed by the large congregations present.

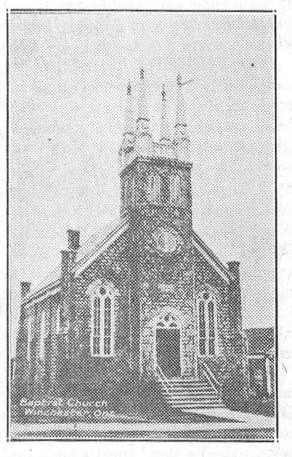

Winchester Baptist Church

At the evening service, the congregations of the United Church and St. Paul's Presbyterian church joined with the Baptists in the observance of their anniversary.

Rev. Mr. Daniel took his text from John 7:44, at the morning session. The title of his sermon was "What Would You Do?" He also rendered a vocal solo, while the Misses Warner, of Russell, were heard in a duet. The organist was Miss Myrtle Carkner.

"Wonder and Mystery of the Wonderful Forgiveness of God." was the topic for Rev. Mr. Ivison's sermon in the evening. He took his text from I John 4:10.

The soloist during this service was George Greene, of Ottawa, who sang: "By the Waters of Babylon." He was accompanied by Mrs. Merrill Cameron, of Ottawa.

Rev. W. S. Atchison of the United Church and Rev. W. D. Turner, of St. Paul's Presbyterian church, assisted the guest speaker.

Monday Night.

On Monday evening, Rev. Mr. Ivison gave an illustrated lecture on his "Trip to Germany," which was greatly enjoyed by a large audience.

this occasion was Dr. J. J. McKendry, one of the church officials.

Other features of the program were musical selections rendered by the choir of First Baptist Church, Ottawa, with Mr. Merrill Cameron as soloist. The choir was conducted by Mr. George Greene, with Mrs. Merrill Cameron as organist.

The complete musical program was as follows:

1. Hymn: "Unto the Hills."
2. Anthem: "Fear not ye O Israel,' by Max Spicker.
3. Solo by Mrs. J. V. Butterworth: "As Pants the Hart," (Allitsen).
4. Part Song: "As Torrents in Summer," by Sir Edward Elgar.
5. Carol: "Lo, How a Rose," by Praetorius (16th Century).
6. Tenor Solo by Merrill Cameron: "If with all your hearts." (Mendelssohn)
7. Anthem: "Saviour, Thy Children Keep," by Sir Arthur Sullivan.

Following the program the choir and other entertainers were guests at the home of Mrs. J. D. Stewart, where lunch was served and a social hour enjoyed.

The tea table was tastefully decorated with silver, cut glass and flowers. Mrs. J. J. McKendry and Mrs. Stewart presided. Miss Mary Cummings directed the serving of refreshments and was assisted by Mrs. T. D. MacLean and Miss Jean Wyatt. The young ladies who served were the Misses Pauline

(Continued on Page 6)

United Church Annual Meeting

A balanced budget with a small cash surplus was reported by N. W. Beach, treasurer of the local United church, at its annual meeting, held last night under the chairmanship of the pastor, Rev. W. S. Atchison, with W. J. Cass as recording steward. Money raised for all purposes was $5,424.05. Of this amount $1081.84 was devoted to the M. and M. fund and $4342.61 for local church expenditures.

Other reports, all of an encouraging nature, were given as follows: Mission Band, by Doris Armstrong; Baby Band, by Mrs. Eldon Fennell; Trail Rangers, by George Carlyle; Tuxis Boys, by Hartley Allison; C. G. I. T.. by Mabel O'Neil; Young People's Union, by Evelyn Erratt; Sunday Schools, by Leroy Boyd and the pastor; Mission Circle, by Mrs. Bower Potter; Women's Missionary Society, by Mrs. W. N. Lannin and Mrs. H. L. Hughes, who reported that Harmony had contributed $25.00 towards the $400.46 sent to the Branch treasurer; Women's Association, by Mrs. J. L. Dixon who announced that the total receipts for 1938 amounted to $568.29; the Choir, by E. M. Shaver and Fred Johnson, who outlined the progress being made by the junior choir; Music Committee, by J. D. Stewart; Property Committee, by Ernest Merkley; envelope givings. by E. M. Shaver.

The estimates for 1939, as reported by Mr. J. D. Stewart, will be practically the same as for the past year.

Rev. Mr Atchison expressed his gratification for the excellent reports and stressed the balancing of the Spiritual budget. He gave a brief outline of his pastoral duties during the year and reported that he had officiated at 18 baptisms, 8 marriages and 15 deaths and 518 pastoral visits.

As the names of departed members were read, the congregation stood up as a tribute of respect, while the pastor offered prayer.

Votes of appreciation were extended to Rev. W. S. Atchison, Mrs. Atchison and their son, Wendell, for their untiring and devoted services to the church; also to the flower committee, organist, caretaker and press reporter, for the fine work they had done during the year. These motions were moved and seconded by Messrs. W. J. Cass and N. W. Beach

Following the meeting. refreshments were served by the members of the Mission Circle, and a social time enjoyed during which a program was presented under the direction of Mr. J. D. Stewart. This consisted of a sing-song, led by Mr. E. M. Shaver; an instrumental trio by Betty Stewart, Doris Armstrong and Patti Cass, and Scotch anec-

(Continued on Page 6)

News, Views and Prices!

PIG FEEDS!

Pretty soon good feeders will not think of starting little pigs without a mixed balanced Starter containing the necessary vitamins, minerals and proteins.

We have some very favourable reports on X-L-O Pig Starter and we do not hesitate a bit to recommend it. The formula is based on recommendation of one who is recognized as about the best authority on pig feeding in Canada.

Try X-L-O Pig Starter on the next bunch of little pigs. Feed it from weaning until pigs weigh about 75 lbs.

X-L-O Pig Starter sells at $2.00

* * * *

From 75 lbs. on feed X-L-O Pig Grower. It is just as well balanced as the Starter but does not need quite so much Tankage, Fish Meal, Oil, etc., as for the younger pigs. Where the Starter has 18½ per cent protein, the Grower has 16%.

This reduces the price and X-L-O Pig Grower is real good value at $1.65 Cwt.

Feed Flour, Middlings or Ground Grain may be added for finishing.

If one has a surplus of good grain, Shur-Gain Hog Concentrate will balance it up nicely and at a reasonable cost.

X-L-O 18% DAIRY RATION!

Ready Mixed—Balanced and all ready to feed.

X-L-O Dairy Ration has 18% protein. It has a variety of protein feeds and minerals and a base of heavy Western Oats and Western Barley.

From now on when cows are freshening and grain is getting scarce X-L-O Dairy Ration should be about as economical and convenient a feed as anything you can get.

It is $1.65 per hundred.

If you have plenty of grain use X-L-O Dairy Concentrate.

X-L-O CALF MEAL.

Ingredients—Ground Oat Groats, Oilcake Meal, Shorts, Middlings, Hominy Feed, Corn Meal, Soy Bean Oil Meal, Flaxseed Meal, Bone Meal, Iodized Salt.

Analysis—Protein 22%, Fat 7%, Fibre 5 per cent.

Feed whole milk for the first 4 weeks. Then add a small amount of gruel made with 1 part Calf Meal to 5 parts warm water. Increase Calf Meal gradually and reduce the quantity of milk as desired.

100 lbs. Calf Meal $2.75; 50 lb. bag $1.40

Fennell Feed Company
WINCHESTER - - OSGOODE

Buy At Flora's!

YOU WILL BE PLEASED BOTH WITH QUALITY AND PRICE!

Table Figs, 1-2 lb. pkg. 2 for 25c
Large Prunes, per lb. 15c
Seedless Raisins, ...2 lbs. for 25c
Oranges, "Sunkist" ...25c and 50c
Grape Fruit. nice size, each...5c
Tomato Juice, large 10c

OYSTERS

A New Treat—BUTTERED PECAN ICE CREAM Bricks.
Serve ICE CREAM Soon and Please Everyone.

HARRY L. FLORA
Telephone 33 Prompt Delivery

Poultry Wanted

All kinds of Poultry Wanted at All Seasons. Also Hides and Wool. Highest Prices Paid and You Are Assured of a Square Deal.

Morris Ross
PHONE 171. WINCHESTER. ONTARIO.

VALUES FOR Men!

MEN'S ALL WOOL
Shirts & Drawers
98c

MEN'S PIGSKIN
Pullover Mitts
$1.00 pr.

Reg. 50c MacTavish & B.V.D.
MEN'S FINE CASHMERE
Socks 39c

MEN'S FLANELETTE
Night Gowns and Pyjamas
Small Sizes Only in these Pyjamas.
84c

MEN'S WOOL RIBBED
COMBINATIONS
Sizes 38, 42, 44 and 46 only.
$1.77

BESSIN'S BIG STORE

"THE WINCHESTER PRESS"

E. B. ROSS, Proprietress. W. H. AGNEW, B. A., Editor.

The Press has a guaranteed circulation of over 1000 in Dundas and adjoining counties. It was established in the year 1887 and is today the Largest and Leading Newspaper in the County of Dundas.

The Press is published every Thursday. Subscription $1.50 in advance, foreign $2.00. Member of the Canadian Weekly Newspapers Association.

We invite inquiry and answer questions cheerfully. Write or Phone 21.

ADVERTISING RATES

All local display advts. 16c per inch each insertion, by yearly contract.

Small advertisements such as For Sale, Wanted, Found, Lost, etc., not over one inch, 50c for first insertion and 25c for each subsequent insertion. If not paid in advance the price is 60c and 30c. In Memoriam Notices 50c and 25c for each verse. Card of Thanks, 50c.

Legal, Municipal and Government Advertising 12c per line first insertion and 6c per line for each following. 12 lines to inch.

Transient Display Advts., 40c per inch single column. If for issues without changes 25c per inch. Any advt. inserted for less than six months at above rates.

THURSDAY, FEBRUARY 2nd, 1939.

SOMETHING MUST BE DONE.

In his third radio address, Mr. George McCullough, of the Toronto Globe and Mail, stressed the need for reduction in governmental expenditures. Not a new idea in itself—but he was so bold as to suggest that such reduction might be accomplished by the abolition of provincial legislatures. Now we are getting some place.

The difficulty of accomplishing such a drastic reform lies in the fact that human nature is what it is—so to speak. It is hard to imagine a group of M.P.P.'s being so public spirited that they would favour the abolition of their own sweet jobs, merely to lessen the burden on the shoulders of the taxpayers.

The Press has for some time advocated a drastic reduction in the number of members occupying seats in the House of Commons and Ontario Legislature. Larger units of administration would be equally efficient and at the same time reduce the amount of money spent for salaries, and time spent in useless discussion—and there is a good deal of it. Pick up a copy of Hansard anytime and begin to sort the wheat from the chaff. It will surprise you how little of importance is said in a full day's so-called discussion. Yet everyday that the House is in session costs the country thousands of dollars.

Is it any wonder that people talk about dictatorship and other forms of administration when the country cries for reform and little or nothing is done to relieve the burden of expenditure. Gettell, an outstanding authority on political science. declares that democracy is the finest and the most extravagant form of government in existence today and few people will argue with his logic.

In his parting words Rt. Hon. R. B. Bennett stressed the point that Canada should aim at unity instead of nine provinces all striving to further their own ends, and no truer words were ever spoken. Only one way is open to the people of Canada in this regard—an intelligent re-awakening. We must make the political leaders understand that they are our servants, and that, in the ultimate, they are occupying heir exalted positions at our pleasure. It should be emphasized to them that the rank and file in this Dominion desire reform—drastic reform in our governmental methods, with a view to increased efficiency and reduced public expenditures.

What this country needs is a bold administrator at Ottawa that will introduce such a measure of reform as reduction in the number of members in the House of Commons by 50 percent. If support is not forthcoming in the House, let an appeal be made to the electors on that issue alone and there would be no question as to the outcome. Direct legislation in the form of the initiative and the referendum as practiced in some cantons of Switzerland may not appeal, but such means are decidedly effective in bringing about legislation that is acceptable to the people, even in the face of reluctance on the part of the legislators.

In any event, something must be done in the near future if principles of democracy in this Dominion are to be strengthened and maintained in the face of increasing taxation and governmental extravagance.

WHAT'S ALL THIS ABOUT EDUCATION?

Education Week is being observed in Ontario from Feb. 5th to 12th, and in this connection the following article was compiled by Dr. J. G. Althouse, Dean of the Ontario College of Education. It should prove of vital interest to all persons interested in Education and especially to citizens of Winchester, where proposed changes in the local High School are contemplated. The article follows:

"To-day there is a great to-do in education; administrative units are being enlarged, curricula revised and methods overhauled. Many teachers are so busy with the changes that they have scant time to determine the pattern of the new fabric at which they are working. That must be my apology for a closer examination of the three fields of activity I have mentioned (administrative reorganization, curriculum revision and changing methodology) in the hope of finding, in each field, at least one fundamental principle worth discovering.

The larger administrative unit has long been advocated, it has been achieved by coercive legislation in two provinces, it is gaining ground through permissive legislation in others, and it is the subject of a planned publicity program in still others. This swing towards a wider administrative area reflects a conviction that educational burdens and opportunities should be equalized and a determination to extend the responsibilities of affluent communities beyond the borders of their own school districts. This is not new, but there is a new and promising feature of the movement. It is this. Until very recently the demand for a more equitable distribution of school opportunities and burdens was confined to those communities which found almost any burden excessive and enjoyed only very meagre opportunities. Now, in every province, communities are found, quite competent to provide fair schooling for their own children, but coming to the realization that it is good business to help the children in less competent communities to secure better schooling than their own communities can give. We even see the schools of several provinces rushing to the aid of another less fortunate province. In education, at any rate, we are beginning to think in terms more extensive than those dictated by self-interest.

The wider administrative area, however, brings with it some disturbing reflections. In the larger unit we could, no doubt, provide at much lower cost the meagre schooling which many school districts now provide. But the larger unit inevitably brings a demand for better schools, more diversified opportunities and a protracted period of schooling. All of this costs money—sometimes much money. Where is it to come from? Again, must the wider area mean less local control, more central regimentation, greater uniformity, less adaptation to local needs? Is there danger, in our zeal for extending equal opportunities to all, of restricting all to the same opportunities? These are problems through which we must think our way before we ask the public to trust us with a blank cheque. There is a way through them? Have we found it?

The mention of the cost of education brings us at once to our second field of enquiry—curriculum revision, for every new subject seems to require additional expenditure. Every province has been active in revising its school courses—the province of Quebec, for example, has been at it steadily since 1931, I think. Here again one principle is at work everywhere—the principle of subordinating subject matter to pupil needs. Schools, we are beginning to see, exist not to perpetuate the traditional store of knowledge, but to develop the powers and capacities of boys and girls. School subjects are critically examined to determine their effectiveness in this development; emphasis is placed upon intrinsic interest to pupils and serious attempts are made to relate school situations to the probable tasks and responsibilities awaiting the pupils as they leave school. In all of this upheaval it is much easier to generalize and to philosophize than it is to apply our dicta to a specific subject or grade in the school.

Three facts combine to render curriculum revision a tricky business. In the first place, pupil-interest is not an all-sufficient criterion of subject value; there is an irreducible minimum of subject matter necessary for all, which must be acquired before it is intrinsically attractive. Here interest must depend largely upon teaching skill, not upon the natural desires of the child. Secondly, there is no comfortable relationship between natural bents and aptitudes and employment opportunities. There is a strongly vocational bias to the current programme revision—yet unemployment, in practically all fields, is an universal phenomenon in our present economic structure. And thirdly, it has turned out to be more expensive to train inept (or not very apt) pupils to mediocre efficiency than it is to give apt pupils enough to go on with. It has also been found to cost more. per pupil per day, to train for manual occupations than to train them for "white collar jobs." This is disconcerting to business men who serve as school trustees. Of course, these awkward facts simply mean that educators and economists together are far from having reached the ultimate revision of school courses. That end will never be reached while human society changes and while school teachers continue to think about their job.

Now let us turn to the modern controversy about methods. Here the dominant principle is that of pupil activity. It is no recent innovation, but its predominance is unprecedented. At last there is fairly general agreement that, to attain the best results, the school must contrive to make the pupil an active, conscious agent in his own education. "We learn by doing" is only a half-truth; the will to do is what makes the doing important. So we arrive at the most potent word in modern methodology—motivation.

Here again we must tread warily, for we are among pitfalls. Unskilful motivation may reduce pupil-interest to mere craving for entertainment; it may utterly lose sight of the zest of tackling something that is hard, the satisfaction of mastering it. Again, by inviting the pupil to turn the force of his will upon himself, how easy to induce in him a morbid introspection that will terminate development or pervert it. How can we motivate strongly without establishing a shameless cult of self-interest?

The answer to these questions lies in our interpretation of motivation. We must begin with the child as we find him; if self-interest appeals to him most strongly, that is where we must start. But we dare not let this be the end—we must find for him some more compelling motive than self-interest. We must, I think. contrive to make him feel that there is something bigger, more important than himself, whose good far outweighs his own desires and gratifications. In our hands, he must come to find the strongest incentive to action, not in the fact that he personally wants to do anything, but in the fact that the society of which he is a part cannot reach its highest until that thing is done, and, possibly, in the added fact that he, and maybe he alone, can do it. This is what I mean by training in citizenship. The school can do this. Good schools are doing it; they are doing it by enterprises, by student organizations, by extra-curricular activities—sensitizing pupils to motives transcending self-interest. These schools are training for democracy and humanity. God knows we could use a few more such schools."

MUNICIPAL AUDITS

During recent months considerable attention has been directed by Hon. Eric Cross, Minister of Public Welfare, to the question of municipal audits. He forecasts a new set-up in accounting systems throughout the province following the investigations of a number of the Department who has been making a thorough study of the various systems now in use.

It appears that a new system has been installed in one of the villages and as soon as its efficiency has been tested, the plan will be made available to all municipalities. It is hoped indeed, that a manual of approved accounting practice and forms will be available for use in townships and villages by the close of the year.

Something of this kind has been badly needed, because many of the book-keeping systems in use in municipalities are hopelessly obsolete and inadequate. This is one reason why municipalities, many of which do not have the benefit of proper audits, often find themselves in difficulty through shortages of officials who fail to follow recognized principles of book-keeping.

EDITORIAL NOTES

Citizens of this district spent Tuesday digging themselves out of huge snowdrifts, after the worst blizzard of the year. Commencing late Monday, the storm continued throughout the night and drifts over three feet high were everywhere. Traffic on all but the main highways was completely blocked and the staffs of highway snowplows worked throughout the day clearing the main arteries of traffic. To those who bask in southern climes we would say, "you did well to miss this one."

Talking about dirty digs, the Toronto Telegram is said to have made the people of Ottawa cringe with the following suggestion:—"that Toronto City Council send a message of sympathy to Their Majesties that they had to stay four days in Ottawa when all the glories could be grasped in less than half-an-hour."

The people of Ottawa might easily retaliate by sending a message to Their Majesties after this fashion—"We, the citizens of Ottawa, wish to convey our most sincere apologies that Your Majesties are to be compelled to remain 8 1-2 hours in Toronto, where adequate accommodations for the visit are so woefully lacking."

"The Voice of the Press"

JUST POSSIBLE!

(Brockville Recorder & Times)

A London despatch to a New York paper suggests that the Duke of Windsor might be sent here as Governor- General. But perhaps the Canadian government, which usually picks Governor-Generals, would feel differently about the matter.

THE GASOLINE TAX

(Stirling News-Argus)

The suggested nine-cent gasoline tax in the province of Ontario is not meeting with the general favour of the citizens. The main objector appears to be that such a tax would be a detriment to the tourist traffic. If the Department of Highways requires more revenue it might be better to raise the price of license plates to its former level than to put a further tax on the tourist business.

IF THE RIVER IS DAMMED

(Renfrew Mercury)

Smiths Falls and other communities, among them Peterboro, are agitating for the extension of No. 7 provincial highway to Montreal. This scheme carried to completion, there would be a road from Sarnia to the commercial metropolis touching points inland. An argument which might be used in favour of this is that should the St. Lawrence seaway project be proceeded with a goodly portion of No. 2 highway would be submerged by the action of power dams.

WHY PATRONIZE PEDDLERS?

(Brampton Conservator)

Why should you buy from the peddler? He does not contribute to the building up of the community. He is not part of the community life. He evades all business taxes and is not always available to give the true value after the order has been placed, nor can he be found to make adjustments that may be necessary. Buying from the peddler is not good buying. Especially not, when you realize that you have at your door men and women in business, who are ready to serve you with the best values and give you every service.

THE KING'S PRIVY COUNCIL

(Perth Courier)

When King George of Canada visits his North American domain next summer, we are told that he will preside over the first full meeting of the Privy Council ever held in Ottawa. Conservatives and Liberals, beared old men and active young Cabinet ministers will sit down together to take counsel but the issue discussed will be non-controversial.

Privy councillors are entitled to the prefix "Honourable." There are 90 at present and the senior member is the distinguished Sir William Mullock who recently retired from the Ontario bench. He was a Cabinet minister in the Laurier administration; he became a Privy Councillor in 1896, 42 years ago. He was 95 years of age on January 19th.

Following him in seniority is Sir Chas. Fitzpatrick, who will be 85 on December 19th, this year. He also was a member of the Laurier Cabinet, but he was not appointed until 1902. Others of the elder statesmen by seniority are: Sir Allen Aylesworth, 1905; Rt. Hon. George P. Graham, 1907; Senator Raoul Dandurand, 1909; Rt. Hon. W. L. Mackenzie King, 1909.

STARTED SOMETHING

(Trenton Courier-Advocate)

After spending one thousand dollars of hard cash to build up the biggest bona-fide subscription list probably ever enjoyed by a Trenton newspaper we were somewhat shocked to read the following in Andy Davies' column in Saturday's Belleville Ontario-Intelligencer:

"Yes, indeed, the weekly newspaper used to be a family bulwark of education and as a moulder of public opinion. Introduction of semi-weekly newspapers did not find favour for most subscribers preferred their paper all in one piece instead of in two parts, as it seemed the two editions a week were. The telephone came in, the automobile, the phonograph, the radio, among other improvements, and the weekly newspaper full of years and honour, went out—and the daily paper is here with its wonderful influence and splendid services."

Every weekly newspaper man in the country will admit without pressure or persuasion that the daily newspaper is read, enjoyed and necessary, but we are afraid Anady's ears will be burning when the weekly press associations and some of the high-hat publishers of some of the country's best weeklies turn their guns on him. We hope Andy never worked on a weekly newspaper, else some of these publishers will be accusing him of damning the bridge that carried him safely over turbulent waters into the safe sanctuary of the city daily.

AT SIXTY MILES AN HOUR

(Edmonton Journal)

When a motorist travels a hard-surfaced highway at sixty miles an hour, even if no other traffic is in sight, he is breaking some law. An Edmonton magistrate, with a specific case before him, thought the charge should read "driving in an unreasonable manner." An Edmonton judge, with the same case before him on appeal, decided that the accused was driving "recklessly." The judge had tried out his own car at that speed on the same road and "had no hesitation" in arriving at the decision he did.

So motorists may take it that they are breaking one law or another if they hit the sixties or seventies. It is a high rate of speed on any public highway. Yet, it must be said on behalf of motorists, that it is very easy to travel at speeds between fifty and sixty miles an hour on a level, straight-away stretch of hard-surfaced highway, with little or no traffic in sight. Under such conditions, even a nervous passenger is unlikely to notice the higher speeds of today's cars.

If governments are convinced that certain speeds are "unreasonable," "reckless" or "dangerous," it would seem the most effective way to prevent them would be to prohibit manufacture of cars able to travel so fast. Why provide speed cars if motorists are not allowed to speed? Why spend large sums of money to straighten roads and ensure long stretches of unobstructed vision if the motorist is not permitted to take full advantage? Some day there may be general agreement on what is the highest permissible speed on a public highway. When that rate is fixed, cars should be so adjusted that they could not travel faster.

The Poet's Corner

AT THE FRONT DOOR

When your day has been long, and you've labored hard,
And you feel tired and weary and sore,
Leave your worry and care on the threshold. 'ere
You walk through your own front door.

Forget all your trials, leave them outside.
"You've had the same trials before-"
"Find a nice easy chair, and banish dull care!
When you walk through your own front door.
Things that seem big today will tomorrow look small,
They'll have gone ere the night has passed o'er;
Let your worry and care float away on the air
As you walk through your own front door.

—Robert A. MacKenzie.

IT'S IN YOUR FACE

You don't have to tell how you live each day,
You don't have to say if you work or play,
A tried, true barometer serves in the place,
However you live, it will show in your face.
The false, the deceit that you bear in your heart,
Will not stay inside where it first got a start,
For sinew and blood are a thin veil of of lace,
What you wear in your heart, you wear in your face.
If your life is unselfish, if for others you live,
For not what you get, but how much you can give,
If you live close to God in his infinite grace
You don't have to tell it, it shows in your face.

THE UNION JACK

It's only a small bit of bunting,
It's only an old colored rag;
Yet thousands have died for its honor,
And shed their best blood for the flag.

It's charged with the cross of St. Andrew,
Which of old Scotland's heroes has led;
It carries the cross of St. Patrick,
For which Ireland's bravest have bled.

Joined with these on our own English ensign,
St. George's red cross on white field,
Round which from King Richard to Wolsey,
Britons conquer or die, but ne'er yield.

It flutters triumphant o'er ocean,
As free as the wind and the wave;
And bondsman from shackles unloosened
'Neath its shadows no longer a slave.

It floats over Cyprus and Malta
O'er Canada, India, Hong Kong;
And Britons, where.er the flag's flying,
Claim the rights which to Britons belong.

We hoist it to show our devotion
To our King, to our country and laws;
'Tis the outward and visible emblem
Of advancement and liberty's cause,

You may say it's a small bit of bunting;
You may call it an old colored rag,
Yet Freedom hath made it majestic,
And Time hath ennobled the flag.

IF ALL WERE SUNSHINE

If all our lives were one broad glare
Of sunlight, clear, unclouded;
If all our paths were smooth and fair,
By no soft gloom enshrouded;
If all life's flowers were fully blown,
Without the sweet unfolding;
And happiness were rudely thrown,
On hands too weak for holding—
Should not we miss the twilight hours,
Should we not long for storms and showers
The gentle haze and sadness?
To break the constant gladness?

If none were sick and none were sad,
What service could we render?
I think if we were always glad,
We scarcely could be tender;
Did our beloved never need
Our patient ministration
Each would grow cold, and miss, indeed
Its sweetest consolation;
If sorrow never claimed our heart
And every wish were granted,
Patience would die and hope depart—
Life would be disenchanted.

MISFORTUNE

Misfortune is an ugly dame
Which all who've met her once agree,
A veritable hag of shame,
A witch who brews a bitter tea.

Her eyes are cruel, hard and cold,
Her smile is just a vicious leer.
When men her slattern form behold
The bravest turn away in fear.

She's never loved, she's never wooed
She's never asked a meal to share,
And no man in a kindly mood
Would buy a rose for her to wear.

Where'er she goes by day and night
Without an escort she must roam.
No gentleman to be polite,
Is ever asked to see her home.

And yet for her this can be said:
Though men have no desire to see
Misfortune raise her ugly head,
Without her life would duller be.

"In Lighter Vein"

Economist—Borrowing money is the same as borrowing trouble.

Layman—Except that you can still borrow trouble.

* * * *

Scotsman (at riding academy)—"I wish to rent a horse."

Groom—"How long?"

Scotsman—"The longest you've got; there'll be five of us going."

* * * *

An enthusiastic golfer came home to dinner. During the meal his wife said: "Willie tells me he caddied for you this afternoon."

"Well, do you know," said Willie's father, "'I thought I'd seen that boy before."

* * * *

A young private walking through the park with his girl friend met his sergeant.

"This is my sister," he explained, bashfully.

"That's all right," said the sergeant, "she used to be mine."

* * * *

"Sambo," said the employer to his Negro servant, "you are an hour late this morning."

"Yes, sah, I know it, sah. I was kicked by a mule on my way, sah," replied Sambo.

"Well, that ought not to have detained you as much as an hour, you know."

"Well, you see, boss, it wouldn't have if he'd kicked me in this direction. but he kicked me de other way."

NOTICE

TO THE ELECTORS OF THE VILLAGE OF WINCHESTER

The following is a statement of the QUESTION to be submitted to vote of the Electors on February 20, 1939.:

"Are you in favour of licensing the operation within the Village of Winchester for hire or gain of any billiard, pool or bagatelle table?"

NOTICE

Take Notice that the foregoing is a correct statement of the question to be submitted to the votes of the electors on the Twentieth day of February, A. D. 1939, between the hours of nine o'clock in the forenoon and five o'clock in the afternoon at the same time and at the same places as the Vote is taken on the High School Addition Debenture By-Law as advertised in this issue of The Winchester Press, and with the same Deputy Returning Officers.

And that the Eighteenth day of February, A. D. 1939, at ten o'clock in the forenoon at the Clerk's Office in the Town Hall in said Village has been fixed for the appointment of persons to attend at the polling places and at the final summing up of the votes by the Clerk on behalf of those in favour of and those opposed to granting a license or licenses for such purpose.

If in favour of a pool room, vote "Yes;" if you are not in favour, vote "No."

Dated at Winchester, Ont. this 17th day of January, A. D. 1939.

E. M. SHAVER, Village Clerk.

38-41c

ARE YOU THE MAN?

Reliable man, between 25 and 50 years, with car, needed immediately to hand out FREE Soap in nearby rural route and supply established demand for Everyday Necessities including Spices, Extracts, Baking Powder. Soaps, Medicines, Mineralized Stock and and Poultry Tonics. Farm experience helpful. Selling experience not necessary. Beginner must be satisfied with $30.00 weekly at start. Credit furnished. Write immediately, The J. R. Watkins Co., 38-41c. Dept. O-W-5, Montreal, Que.

SYNOPSIS

Of proposed By-law No. 589 of the Village of Winchester required by The ONTARIO MUNICIPAL BOARD to be approved by a VOTE of the Electors of the said Village.

By-Law number 589 of the Village of Winchester is entitled:

"A By-law of the Corporation of the Village of Winchester to provide for borrowing $9000.00 upon debentures to pay for the construction and equipment of an addition to, and the alteration of the present High School Building in the Village of Winchester to enable teaching General Shop Work and Domestic Science or Home Economics."

It recites the enabling Statute; presentation of requisition of High School Board and of Petition of a majority of the electors entitled to vote on a money by-law requesting the passing of this by-law for such sum for the purpose aforesaid to the Municipal Council; due consideration and approval of the application of the High School Board and decision by the said Council to grant the application and borrow the said sum of $9000 on the credit of the corporation and issue debentures therefor repayable over a term of twenty years with interest at 4% per annum; the amount of the whole rateable property of the municipality at $415,519.00; and the amount of the existing debenture debt of the corporation, exclusive of local improvements, at $49,389.31 and that no part of the principal or interest thereof is in arrear.

It enacts that there shall be borrowed on the credit of the Corporation at large for the purpose aforesaid the sum of $9000.00; that debentures shall be issued therefor in sums of not less than $50 each bearing interest at 4% per annum and having coupons attached thereto for payment of interest or may be issued in 20 consecutive annual instalments of $662.24 each; that the debentures shall all bear the same date and be issued within two years after the date of the final passing of the by-law and shall be payable in 20 consecutive, equal, annual instalments during the twenty years next after time of issue and in a table sets out the respective amounts for principal and interest in each of such years aggregating the total yearly instalment of $662.24 indicating over the twenty year period the interest total to be $4244.80 the principal total to be $9000.00 and the total amount of the twenty instalments to be $13,244.80; that the Reeve and Treasurer shall sign and issue the debentures authorized, and the Clerk is directed and authorized to affix the corporate seal thereto; that if interest coupons are issued they shall be signed by the Treas. whose signature may be printed. stamped, lithographed or engraved; that the debentures as to both principal and interest shall be expressed in Canadian currency and shall be payable at the Bank of Nova Scotia, Winchester, Ont.; that during the twenty year currency of the said debentures there shall be raised annually for the payment of the said debt and interest the sum of $662.24, the amount of each yearly instalment as shown in said table, and such yearly sum of $662.24 shall be levied and raised annually by a special rate, over and above all other rates, on all rateable property in the municipality at the same time and in the same manner as other rate of said municipality; that the debentures may contain a clause providing for registration; that the by-law, after receiving the approval of the Municipal Board, shall take effect on the day of the final passing thereof; and that the by-law was read and provisionally adopted in open Council on July 11, 1938.

NOTICE

TAKE NOTICE that the foregoing is a synopsis of a proposed By-law of the Corporation of the Village of Winchester to be submitted to the votes of the electors on the TWENTIETH day of February, A. D. 1939, between the hours of nine o'clock in the forenoon and five o'clock in the afternoon at the following places:

Polling Sub-Division No. 1 comprising electors residing in said Village SOUTH of Main Street in the Clerk's Office in the Town Hall in said Village;

Polling Sub-Division No. 2 comprising other electors of the Village in the Council Chamber in said Town Hall;

And that the Eighteenth day of February, A. D. 1939. at ten o'clock in the forenoon at the Clerk's Office in the Town Hall in the said municipality has been fixed for the appointment of persons to attend at the polling places, and at the final summing up of the votes by the Clerk.

And that if the assent of the electors is obtained to the said proposed By-law it will be taken into consideration by the Municipal Council of the said Corporation at a meeting thereof to be held after the expiration of one month from the date of the first publication of this notice, and that such first publication was made on the Nineteenth day of January, A. D. 1939.

Take NOTICE further that a tenant who desires to vote upon said proposed By-Law must deliver to the Clerk not later than the tenth day before the day appointed for taking the vote a declaration under The Canada Evidence Act, that he is a tenant whose lease extends for the time for which the debt or liability is to be created, or in which the money to be raised by the proposed By-law is payable, or for at least twenty one years, and that he has by the lease covenanted to pay all municipal taxes in respect of the property of which he is tenant other than local improvement rates.

Dated at Winchester, Ont., this 17th day of January, A. D. 1939.

E. M. SHAVER, Village Clerk.

38-41c.

DISTRICT NEWS

SOUTH MOUNTAIN

Mr. and Mrs. Frank Berry and little son ,Gordon, spent last week at Vermont attending the funeral of their uncle, the late Wm. Jenniss, who passed suddenly away Saturday, Jan. 21st.

Mr. and Mrs. Arthur Guy and little son, George, of Inkerman, visited their grandmother, Mrs. Thos. Armstrong, on Tuesday.

Mr. and Mrs. Lyal Hess and family of Heckston, visited Mr. and Mrs. Gordon Mulholland on Sunday.

Mrs. Wm. Shaver and little Lois Murdock visited their grandmother, Mrs. R. Murdock, recently.

Miss Beatrice Burnie spent the week-end at her home at Ventnor.

Miss Olive Francis, of Ottawa, is spending this week with Mr. and Mrs. Thos. Shaver.

Mr. Harry Murdock and mother spent Sunday afternoon in Cornwall with Mr. and Mrs. John Murdock.

Mr. Elzie Nesbitt of Prescott, was a visitor in town Sunday.

Mrs. F. R. Barriger spent a few days days last week with her mother, Mrs. E. Foster, of Shanly.

The many friends of Mr. Ernest Boyd are sorry to learn of his illness at time of writing.

Miss Freida Montgomery of Kemptville, was a recent guest of her sister, Mrs. Clinton Berry.

Mr. and Mrs. Harry Murdock and baby Clair, were Sunday guests of Mr. and Mrs. Joseph Lennox of Pleasant Valley.

Mr. Harrison Cameron of Cornwall, visited Mr. and Mrs. John Cameron on Monday.

We are sorry to report Mrs. Chris Crowder has been on the sick list.

Late Mrs. Ann Moulton.

The death occurred on Saturday, Jan. 28th, at the home of her son, Mr. Geo Moulton, of Cardinal, Mrs. Ann Moulton, widow of the late George Moulton and one of South Mountain's oldest residents and most beloved, at the age of 83 years.

Deceased has been in failing health for the past month, following a fall when she fractured her hip on Jan. 6th.

Mrs. Moulton, whose maiden name was Ann Guernsey, eldest daughter of the late Mr. and Mrs. Noah Guernsey, had resided in this vicinity her entire life and was a much respected woman by all who had the pleasure of knowing her.

Left to mourn her sad demise are one daughter, Mrs. Frank Hutchinson, of Welland; two sons, Elmer, of Washingtown, N. Y., and George of Cardinal, with whom she resided since the death of her daughter two months ago; also one sister, Mrs. John Anderson, of Gananoque.

The funeral was held Tuesday at 2.00 o'clock to St. Peter's Anglican church here, and was conducted by the Rev. G. O. Davies of Morrisburg, assisted by the Rev. Mr. Ellacott of Winchester, and was largely attended by friends and neighbours. The floral tributes were many and beautiful.

The body was placed in the vault to await interment in the spring in the Union Cemetery. To the bereaved family and friends we extend our sincere sympathy.

CASS BRIDGE

Our sincere sympathy goes out to the family of Mr. and Mrs. Renwick in the loss of their baby girl on Saturday morning which was very sudden.

Mr. Sam Barclay of Ottawa, is spending some time with Mr. Gordon Baldwin.

Mr. Dan Johnston visited his brother, Mr. Will Johnston, at Winchester.

Mrs. Jack McOuatt visited Mrs. Will Cook one day last week.

Mr. Reg. Strader spent Sunday with Mr. Arnold Hogaboam.

Mr. Frank Hogaboam is busy cutting ice.

Mrs. Geo. Coons and Edna spent Wednesday with Mrs. Ernest Monroe and Mr. Geo. Coons spent the evening also.

Mr. and Mrs. Floyd Pemberton visited at Dunbar on Saturday.

Mr. and Mrs. Ford Baker and children spent Sunday with Mr. and Mrs. Silas Bellinger.

Mr. and Mrs. Jerry Summers and children had tea on Friday with Mrs. Herman Summers and Laurie.

Mr. and Mrs. Thos. Johnston and Jean visited Mr. and Mrs. Ray Brown on Sunday.

Mr. Kenneth Lundson of Ottawa, spent Saturday afternoon with Mr. Gordon Baldwin.

Mr. and Mrs. Thos. Johnston spent one dya last week with Mr. and Mrs. Garnet McLean of Chesterville.

NORTH MOUNTAIN

Mrs. Calvin Ellis of Hulbert, spent the past week with her son, Mr. Bill Ellis and his wife.

Miss Anna Maude Beach, R. N., of Ottawa, was a week-end guest of her friend, Mrs. Ralph Shaw.

Mr. and Mrs. Davidson of Oxford, were Sunday guests of Mr. and Mrs. A. Bates.

Mr. and Mrs. Andrew Logan spent Sunday with Mr. S. W. VanAllen and Mr. and Mrs. Allen VanAllen.

Mr. Beatty of Toronto, spent Saturday with the Rev. G. A. and Mrs. Beatty at the Manse.

Mr. and Mrs. Lawson Smith and Mr. Robert B. Hyndman were into Ottawa on Friday to see Mrs. Hyndman who is a patient in the Civic Hospital. We are pleased to report that Mrs. Hyndman is improving.

Miss Eileen Smith and Mr. and Mrs. Ralph Shaw spent Saturday in Ottawa.

Mr. Ernest Evans is a guest of his parents, Mr. and Mrs. Jim Evans.

We are sorry to report little Miss Donnie Hyndman ill in bed with a severe cold.

HYNDMANS

Miss Winnifred Boyd had tea on Thursday with Mr. and Mrs. Gordon Francis.

Mr. and Mrs. Ray Grant, Arnold and Lloyd, spent Thursday evening with Mr. and Mrs. Burton McFadden.

Mr. and Mrs. Wm. Brown spent a few days last week with friends in Pleasant Valley.

Mr. and Mrs. Osborne McFadden spent Thursday with Miss Hattie Sloan and father of Ventnor.

Mrs. Robert Grant spent a few days with her daughter, Mrs. Lyall Crowder of Pleasant Valley, whom we are sorry to know is confined to her bed.

Mrs. John Burnie and Ruth and sister, Miss Ada Robinson, of Ventnor, visited Mrs. Laurel Beach on Tuesday.

Mr. and Mrs. Osborne McFadden spent Saturday afternoon and evening with Mr. and Mrs. Allan Grant.

Mr. Leslie Millward, of Johnstown, spent the week-end with Master Bobby Beach.

Mr. and Mrs. Wm. Brown spent a few days last week with Mr. and Mrs. J. Allan Kennedy of Ventnor.

Mr. George Sharra, Brinston, visited Mr. James Hyndman on Friday.

Mr. and Mrs. Howard Robinson and Irving spent Sunday with Mr. and Mrs. Sam Hamilton of Pleasant Valley.

Mr. and Mrs. Archie Brown and Miss Lizzie Brown spent Sunday with Mr. and Mrs. Harvey Brown of Pleasant Valley.

Mr. and Mrs. Robert Conley and Mr. Lorne Conley visited Mr. and Mrs. Jas. Sommerville on Monday evening.

Mr. and Mrs. Roy McCarley visited Mr. and Mrs. A. Dulmage of Heckston one day last week.

Mr. Cledis Francis and Mrs. Boyd of Brinston, spent Sunday with Mr. and Mrs. George Francis.

Mr. and Mrs. Ray Grant and children of this place and Mr. and Mrs. Hilliard Kenny of Winchester visited on Sunday with Mr. and Mrs. Thos. Canning of Pleasant Valley.

Mr. and Mrs. Bert Lattimore spent Sunday with Mr. and Mrs. Robert Conley.

Mr. and Mrs. George Grant and Stanley of Groveton, Mr. Robt. Long and Mr. Sam Grant spent Sunday with Mr. and Mrs. James Lattimre.

STRADERS HILL

The crokinole party this week was held at the home of Mr. and Mrs. Wilbert Strader. Prizes were won by Mrs. Blanche Hanson and Mr. Lonnie Foster.

Mrs. Blanche Hanson spent the week-end with her parents, Mr. and Mrs. E. P. Foster, at Morrisburg.

Misses Norma and Enid McIntosh of Rowena, are spending a few days with Misses Doris and Ruth Strader.

Mrs. Alton Riddell and little son spent Thursday with Mrs. Herbert Hanson.

Mr. Dalton Robinson of Winchester Springs, and Miss Uena Whittekar of Williamsburg, had tea Sunday evening with Mr. and Mrs. Victor Riddell.

Mr. Mahlon Cooke spent Sunday with Mr. Donald Strader.

SILVER CITY

Mr. Basil McNaught, of Prescott, spent a few days with Mr. Lytelle Crowder.

Messrs. Ken Thompsn and Arlow Beggs motored to Ottawa on Friday.

Mr. Gordon Summers is spending a few days with Mr. Ray Francis.

Mr. Lytelle Crowder entertained on Saturday evening a few of the young people to a birthday party held in honour of his nephew, Mr. Wilbert Crowder. The evening was spent in playing games after which ice cream and cake wa served.

Mr. and Mrs. Arlow Beggs and Miss Hazel Carr took tea on Sunday evening with Mr. and Mrs. Arthur Farrell.

Miss Marguerite Crowder called on Miss Lyla Beggs on Sunday.

Mrs. Robert Grant, Alma and Mansel, called at the home of A. T. Beggs on Sunday.

Mrs. B. Torrance spent a couple of days with her sister, Mrs. K. Thompson.

Mr. and Mrs. Percy Dillabough spent Sunday with the latter's grandparents, Mr and Mrs Wm. John Workman.

Mr. Edgar Crowder returned home after spending a few days with friends in Kemptville.

No business can be successful without when you need any job of printing.

MINISTER OF WELFARE PROMISES ASSISTANCE

Definite assistance to smaller Ontario municipalities in the form of an improved accounting system designed to meet the needs of townships, villages and towns is promised before the end of the year by Hon Eric Cross.

The Minister of Public Welfare and Municipal Affairs states that a manual of approved accounting practice will be available some time during 1939. Based upon a survey now in progress by E. Graydon Jarmain, the manual will embrace all the accounting needs of Ontario municipalities. Mr. Jarmain, a member of the department, is temporarily on loan to the Municipal Finance Officers' Association of the United States and Canada and is making his headquarters at the University of Western Ontario in London. For some months Mr. Jarmain has been studying the accounting problems of small municipalities at close range through the medium of personal contact with auditors and municipal officials. The result of his findings will be consolidated with the experience of several states across the border and be made available through the department to all Ontario municipalities.

"A suggested system has been installed in one Ontario village," Mr. Cross said, " and as soon as its worth can be tested, a manual of municipal accounting practice will be prepared and distributed. Many Ontario towns, townships and villages continue to struggle along without the benefit of proper audits, and although the application of accepted accounting principles will not overcome auditing deficiencies, a proper book-keeping system is bound to effect some improvement."

The Department of Municipal Affairs has been in existence less than four years, the minister observed, but during that time has accomplished much in assisting municipalities of this province with their administrative problems. Although much of the work of the department has to do with municipalities which are under direct supervision due to financial difficulties, attention has been paid to the work of county councils.

"During 1938," Mr. Cross said, "a representative of the department visited 20 of Ontario's 38 county councils and discussed with the councillors many of the phases of municipal work. We have had many requests for this service to be continued and present plans call for the remaining 18 councils to be visited during the first six months of the current year."

GANANOQUE BOMB CASE SETTLED

Details of how "secret" bombs being made for the Department of National Defence were converted into parlor lamps and given away for Christmas presents were revealed last week when 21-year-old Edward Pink, of Ottawa, appeared in police court at Gananoque on a charge of theft.

The youth, who was an employee of Parmenter & Bulloch, manufacturing firm holding a contract from the government, pleaded guilty and was fined $20 and costs by Magistrate George Wright.

According to W. M. Nickle, K.C., who appeared for Pink, the youth was guilty of theft only in a technical way, inasmuch as the bomb, along with twelve others, had been taken with the knowledge of the plant superintendent.

The bombs were "rejects" according to witnesses.

Remarking that "there was sloppy administration in the manufacture of these bombs," Magistrate Wright said he was firmly convinced that Pink had had no "criminal intent."

Provincial Constable Morley Durnford, who investigated the case, said he had been informed on January 15 that bombs were missing from the factory.

Questioned by Mr. Nickle, Constable Durnford said that officials of the plant had no idea of how many bombs were missing.

"Were you told that twelve rejected bombs were made into lamps?" asked Mr. Nickle.

"Yes, I was," the officer replied. "I have seen a half dozen of the bombs that have been made into lamps. I was told Pink had made the bases."

MARRIED MEN BANNED AS PROVINCIAL POLICE

The Ontario provincial police force will enroll no more married men, Attorney-General Conant announced last week. The policy will promote a greater degree of mobility than the force has at present and will improve general efficiency.

In future married men will have only their individual expenses paid when they are transferred from post to post.

The former practice of meeting moving costs of an officer and his family has been abolished.

Old Lady—"The minister doesn't bring his little girl to church now."

Verger—"No, the one Sunday her mother brought her, she said right out loud, "Why mamma, you never let pop do all the talking at home!"

HERE AND THERE

Two thousand feet of copper wire were removed from the Belleville fair grounds recently.

The Dominion arsenal at Lindsay, will be re-opened in March and production of brass for shell charges, will commence.

Merrickville has a new industry, The Eureka Alloys and Stainless Steel, Limited, makers of stainless steel products of all kinds.

Mrs. Horner, widow of Bishop Ralph C Horner, founder of the Holiness Movement Church, died Jan. 17th at the home of her daughter in Toronto.

Geo. A. Dixon, of the Ottawa postal service, who will be superannuated on January 23rd, never missed a day's work in 43 years and never was late.

Hon. W. R. Motherwell, M.P., for Melville, Sask., will make proposals at the present parliamentary session for encouraging Western farmers to grow more barley, rye and alfalfa.

Rev. A. J. Wison, pastor of St. Andrew's Church, Napanee, and Editor of the Napanee Beaver, preached his farewell service last Sunday. He will edit the United Church organ, The New Outlook.

There are eight vacancies in the Senate at present, the last created by the death of Senator J. P. B. Casgrain of Montreal. There are five vacancies in Quebec, and one each in Ontario, Manitoba and Alberta.

ALLIANCE IS STRIVING TO SAVE SUNDAY

Rt. Rev. A. L. Beverley of Toronto was re-elected president of the Ontario Lord's Day Alliance, at its annual meeting at Toronto Friday last.

Sunday observance in Ontario was the chief topic at the meeting. General Secretary Rev. George Webber, Toronto, said that if the old 1845 Sunday law were removed from Ontario's statutes, all obsolete and impracticable Sunday legislation would be eliminated.

The meeting concurred in Mr. Webber's opinion and expressed opposition to any revision of Sunday laws which would involve increased Sunday business or employment, or intrusion of commercialized sports and amusements.

"The present situation in Ontario is deemed critical for the future of the weekly rest day for the people of this province," an official press statement said.

Other officers elected: Vice-presidents, Very Rev. T. A. Moore, Toronto; Rev. W. H. Graham, Stoney Creek; James O'Hagan, Toronto.

Maiden Aunt (to her nephew, a poor preacher): "James, why did you enter the ministry?"

"Because I was called," he answered.

"James," said the old lady anxiously, "are you sure it wasn't some other noise you heard?"

AGENTS WANTED

AMBITIOUS MEN! We wish to contact you for steady employment—good pay — independence. Everybody buys our 200 guaranteed products. Higher quality. Lower prices. No experience needed. Your success makes ours. so we help you. Big continuous repeat sales and profits. No risks. Free catalogue and details.

FAMILEX Company,
570 St. Clement St.,
Montreal.

CHATTELS OFFERED FOR SALE BY TENDER

The undersigned will receive offers in writing up to noon of the 4th day of February, 1939. for the following, both in block and separately,

Mortgage on chattels for $1806 bearing interest at 5%; and Mortgage on lands for $125. bearing interest at 5%, both mortgages have the interest paid in full to the last gale day. For further particulars and—or inspection of documents apply to

CASS & CASS,
39-40p. Winchester, Ont.

NEW FURNISHINGS FOR RIDEAU HALL

The Governor-General and the Lady Tweedsmuir will leave early in March for a month-long trip in Western Canada while Rideau Hall is made ready for the King and Queen who arrive there May 17. Their itinerary has not yet been planned.

New furnishings will be added to Their Excellencies' official residence, which will be the home of the Royal visitors while they are in Ottawa. Lord and Lady Tweedsmuir remain at Rideau Hall during the four-day Royal visit.

Alterations in furnishings also will be made at the Citadel, summer residence of the Governor-General in Quebec, which will be Their Majesties' headquarters there. The Lady Tweedsmuir will leave for Quebec city Thursday to plan the new arrangements, returning to Ottawa Saturday.

ADJOURNED LAND TAX SALE

TAKE NOTICE that having failed to sell lands for the full amount of arrears and taxes and costs due the adjourned sale of lands for arrears of taxes in Dundas will be held in the Town Hall, Winchester, on Wednesday, the 8th day of February, 1939, at 1.00 o'clock p.m. The Municipalities interested reserve the right to purchase said lands for the Taxes and costs against said lands, if the amount of taxes and costs cannot be realized by any other person.

Dated at Cornwall this 5th day of January, 1939.

A. K. MacMILLAN,
39p. County Treasurer.

Attention!

Bargains in Equipment You May Be Looking For

We have purchased the equipment of the American Grill Restaurant, of Williamsburg, and are now offering same for sale at a fraction of the cost. This equipment is practically new, being in use only a short time.

30 Chairs. 12 Tables, 1 Four-Slice Automatic Toaster, 1 Silver Coffee Maker, 1 Beach Circulating Heater, 1 Coleman 3-burner Gasoline Stove; 1 Guernsey Range, 1 Duro Pumping Outfit, 1 30-gal. Range Boiler, 1 60-gal. Range Boiler, 1 Exhaust Fan, 1 Coal Blower, 1 Rotary Pump, 1 Enamel High Back Sink.

Justus Electric Co.
Telephone 80, Winchester.

For Sale

Wood!
A LIMITED QUANTITY
All Classes. Priced Reasonable.
Delivered or in Yard.

Cream Separators
About 12 Used, Rebuilt and New. BEST MAKES—McCormick-Deering, De-Laval and Empire.
Priced Accordingly.

P. E. Beckstead & Son
Telephone 606 r 13, Morrisburg.
WILLIAMSBURG - - ONTARIO

When You Require
Electric Wiring, Plumbing or Sheet Metal Work,
Phone 80W.
Free Estimates on any Work.

Justus Electric Co.
Telephone 80, Winchester.

1939 BABY CHICKS
S. C. White Leghorns, B. Plymouth Rocks
and CROSS BREDS
Big Birds! Big Eggs! High Production!
Twenty Years Hatching Experience.
BERRYHOLM POULTRY FARM
D. LEROY BERRY - - SOUTH MOUNTAIN

Next Week at the "Picadilly Theatre"
WILLIAMSBURG, ONT.

Monday, Tuesday and Wednesday



Thursday, Friday and Saturday

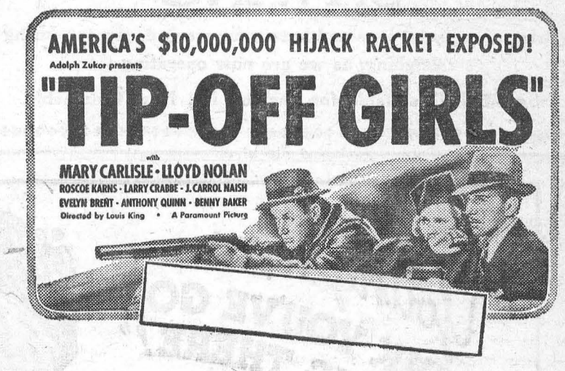

Second Feature



THIS FRIDAY & SATURDAY

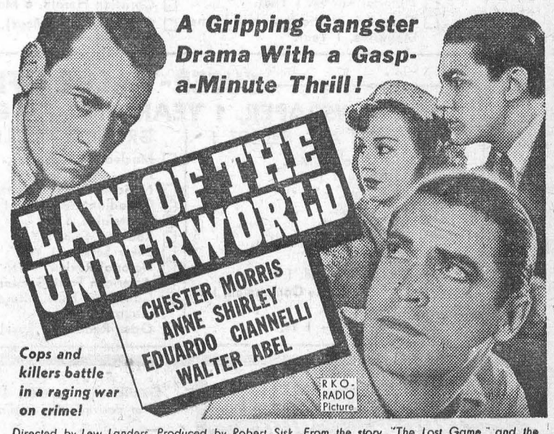

Directed by Lew Landers Produced by Robert Sisk From the story, "The Lost Game," and the Al H Woods stage production by John B Hymer and Samuel Shipman Screen Play by Bert Granet and Edmund L. Hartmann.

—also—

George O'Brien in "GUN LAW"

Farmers' Supplies!

It has now reached the time of year when we should be planning for next summer. As it is impossible for us to call on you all, when you are in town drop in and talk over your machine problems with us.

Possibly you have a horse or cow, or used machine, etc., you would like to turn in on a new machine. If so, do it now and give us a chance to place these for you.

Cockshutt, Frost & Wood Machinery,
Renfrew Stoves and Separators,
Connor Electric Washers.
Beatty Stable Equipment.

Walter C. McDonald
PHONE 109 - - WINCHESTER

J. E. JOHNSTON
FUNERAL DIRECTOR & EMBALMER
Phone Metcalfe Rural 47 r 32
Day and Night
KENMORE - - ONTARIO

Does the label on your Press remind you of anything?

WOULD CHANGE NAME OF DOMINION

A proposal that the name of this country be changed from "The Dominion of Canada" to the "Kingdom of Canada," is made in a resolution of which Wilfrid Lacroix (Lib. Quebec-Montmorency) gave notice in recent House votes and proceedings.

Mr. Lacroix would also change the title of the Governor-General to that of Viceroy. He further suggests that the "Viceroy" should in future be a Canadian, and that legislation should be adopted to provide that "A Royal Great Seal for the Kingdom of Canada" and a "Royal Signet" be vested in the custody of the Prime Minister as keeper of the Great Seal and Signet.

This question has cropped up from time to time in Parliament, the last occasion during the Bennett administration when the late Armand Lavergne introduced it. No headway was made with the proposal.

The prodigal wrote a piteous appeal for paternal help, winding up with the confession that he was obliged to sleep ni a disused cowshed.

Back came a post card from the father: "Dear Oswald, is there room for two?"

QUICK FISH LOAF A LIFESAVER ON BUSY DAYS

Some days go along like clockwork. You have plenty of time for all the homemaking tasks, and to spend on preparing dinner. But let your youngster take a spill on his sled, or come home with a cut finger. and the time you had allotted for dinner vanishes. It's hard to make it up, and the family hate to find dinner delayed. That's when you'll have a lot of fluster on your own part by having a magic recipe like this in the back of your mind. (P. S. It's good for wash day, too, when those little extra things took more time than you planned. Make it a regular Monday night supper.

Quick Fish Loaf

1 one-lb. can Canadian chicken haddie or Canadian salmon, 1 teaspoon salt, 2 eggs, 1 cup thick white sauce.

Flake the fish. Add the salt, the beaten egg yolks, the white sauce, and the beaten egg whites. Pour into a greased baking dish and bake in a moderate oven for twenty to thirty minutes.

Boiled rice or macaroni will cook in the same length of time, and there's no peeling to stop and bother with. Open a can of vegetables that the family likes, and you're all set. If you find yourself with a little extra time on your hands. whip up a one-egg cottage pudding and serve it with maple syrup for dessert. Or make a nutmeg sauce.

There you have it, dinner in half an hour, and we'll bet the family votes to have this dinner over and over again. Try it the next time you're delayed at the club, or when you had to sew on extra buttons after washday.

ALBERTA FARMERS REJECT SECESSION

The United Farmers of Alberta annual convention held at Calgary recently rejected proposals to consider secession of western provinces from the Dominion and set Thursday afternoon for consideration of a board of directors' resolution urging cessation of political activity. The question came before the 400 delegates through a resolution from the Vegreville Federal Constituency Association, which urged endorsation of the stand of the United Farmers of Canada, Saskatchewan section, that advisability of secession of the western provinces and formation of an autonomous state within the British Empire be investigated. The motion was defeated without recorded vote.

HINTS FOR THE FARMER

CARE OF THE YOUNG HORSE'S FEET

"No feet, no horse" is a well known adage amongst horsemen. This statement is particularly important and true of stallions, as they are the progenitors of the next horse crop. Inferior feet in horses will be passed on to the next generation just as promptly as any other structural defect. We can assist heredity, however, by taking proper care of the feet of our horses. Not only can the feet be improved by seasonable attention, but early, patient, kind handling of foals, will save much perspiration and many backaches later on

The proper care of horses' feet should keep the foot short in front, wide at the heel and above all else, level on the bottom. This makes a round level foot that takes a good grip of the ground and keeps the pasterns well lined up and at the proper angle.

It is wonderful what can be done in improving action, and in putting knees, hocks and ankles in the correct position by the proper care of young horses' feet at the right time.

STEADY PRODUCTION OF HOGS

In the raising of hogs the main point to bear in mind is that by steady production based on the normal capacity of the farm, it is possible for an individual producer to increase his average returns materially. Profits from hogs are dependent on two factors, namely, the price received and the cost of production, and although many of the elements governing prices and the cost of feed are beyond the individual's control, it is not beyond his power to take advantage of certain market conditions which are repeated at fairly frequent and regular intervals.

Hog prices show a considerable variation from month to month. Usually the highest prices in any year are paid from July to September, a period when marketings are low. By farrowing sows in the winter months (December-February), the individual producer will be able to market his hogs during the July-September period of peak prices. This winter farrowing is admittedly more difficult than production during the so-called normal season, but the obstacles can be overcome, just as they were for poultry by supplying heat and more careful feeding.

No one can predict future prices for either hogs or feed with any certainty at the time sows are bred but, while yearly average hog prices during the past five years have not shown much variation, there have been very drastic changes in feed prices: low in 1934 and 1935; high in 1936 and 1937; and low again in 1938. The combination of high hog prices and low feed prices in the fall of 1935 led many farmers in some districts to increase the number of sows bred, resulting in the greatly increased marketings of 1936-37. Many of the hogs were finished on the higher-priced feeds of 1936 so that much smaller profits than anticipated were obtained. In 1937, the same producers became discouraged, decreased the number of sows bred, and now find themselves with fewer hogs to feed at a time when low feed prices have made production profitable.

Attempting to guess the future prices of hogs and feed simply cannot be done successfully. The only alternative is to maintain normal production, being careful to avoid any marked increases or decreases.

CLAIM JAPANESE SHAVING BRUSHES ARE INFECTED

Public health authorities combed warehouses and drug stores across Canada last week in search of Japanese-made shaving brushes infected with anthrax germs which already have caused one death in North Dakota.

Officials of the Department of National Health telegraphed a warning to all provincial health bureaux, describing the brushes and suggesting their seizure. They are believed to have been sent into Canada by a United States distributor but it has not yet been possible to determine how many entered.

Dr. R. M. Bow, Alberta Deputy Minister of Health, announced in Edmonton his department was checking a consignment of the brushes which may have been shipped to Ponoka, Alta. Other provincial health departments are continuing searches started last Saturday but have not reported discovery of any.

It is believed at Ottawa that the brushes were made from the hair of animals suffering from anthrax, a splenic fever of sheep and cattle which causes a malignant pustule when humans are infected.

In Washington Dr. Thomas Parran, surgeon-general of the United States, said he had requested in effect "an embargo on all Japanese- made shaving brushes" as a result of the death in North Dakota.

Provinces Notified.

He said customs collectors had been asked to bar all such brushes until samples have been tested. Tests made from a large shipment of shaving brushes made in Japan disclosed that "not only were they not sterilized against anthrax but were not sterilized at all."

Officials of the Department of National Revenue are also working on the case in an effort to trace shipments to Canada through customs offices.

MUNICIPALITIES WILL RECEIVE RELIEF HELP

Ottawa has yielded to the pressure of the provinces and the municipalities for at least a measure of "relief from relief" for municipalities and offered Monday to contribute to direct relief on the basis of 40-40-20 per cent., the municipalities to assume the 20 per cent. share.

A long way from complete assumption by the Federal Government of the relief load, as often has been advocated, the new relief ratio is nevertheless, the greatest concession yet made to the municipalities. It is expected to lighten somewhat the load now borne by real estate.

Last year Ontario municipalities paid approximately 32 per cent. of relief costs, the province about 43 per cent. and the Dominion the balance. Closest approach to the new 40-40-20 scheme was in 1937 when municipalities contributed 25 per cent. and the provincial and federal governments split the rest.

(Hon. Eric Cross, minister of municipal affairs, recently warned Ontario municipalities to budget for at least 45 per cent. of their relief costs as the province no longer would assume almost half the burden as it had done in 1938. The minister said Ontario henceforth would meet federal assistance dollar for dollar and he held little hope that Ottawa would increase its share over last year).

Announcement of the measure of federal support was given the House of Commons by Labor Minister Rogers, who provided a glimpse of a board employment program which, involving federally-assisted civic improvements, transient aid, road and other construction, showed a tendency towards loosening up on the part of the Federal Government.

The minister said the Dominion will co-operate with the provinces in transient help on a straight fifty-fifty basis.

COW WINS CONTEST

John Bond, of Prince Frederick, Md., and his shiny new automobile lost a one-round decision to a cow. They met the cow at a bridge over a small stream. She blocked their path. Angry at Bond's attempts to pass, the cow lowered her head and nudged Bond and his car into the stream. No one was hurt— least of all the cow.

High School Literary Notes

One Government in Many.

My attitude toward this is that if we didn't have them we would have much more money which we could use to build roads, schools, airplanes and many other things which would be useful. If they are not useful why pay out the money when we could get along without them.—Ralph Walker.

One Government or Many.

I think we should have only one set of government because I don't see any real cause in having all the other sets. They only cost the people of Canada a lot more money. Besides we could use that money for various causes such as helping the unemployed and building ships.—Ruth McIntosh.

Reduplication in Government.

My attitude toward this would be to have one government in Ottawa. Many unemployed people would enjoy this money or, if war broke out, ships might save many persons' lives. Schools could be built in places where children are not receiving proper education, or part of it sent to drought areas in the West instead of spending so much on three government houses there.—Jean Hodgson.

Increased or Decreased Government

Two governments in the one province of Ontario is not the best idea in my view. All civil servants, M. P.'s, etc., get enormous salaries, which they spent in government and luxuries of life, while many other cities have poor peope, run by themselves, have half-starved occupants and are not helped by the government or other branches of parliament. So, in conclusion, I say—have as few governments as possible—use the money rightly.—Dan Cameron.

Why I Come to School

I think education is very important to any young person starting into the world. I want to become a nurse in the near future, and I wouldn't be accepted in a hospital if I didn't have at least four years of High School. Latin is very necessary because if I didn't have an knowledge of Latin, my hopes would be vanquished.

I like English and Composition, these I find very useful in everyday life. If I don't use good grammar, and sentence structure, I am explaining to the world how uncultured and uneducated I am. I could never be interested in Shakespearian plays if I didn't study about his plays and old-fashioned words in English Literature.

School helps me control my nervousness; before I started to school I really disliked speaking before the public. Now I have to get up in class and read and speak and it has taken my nervousness away to some extent. In later years I will be very glad of this if I happen to be president of some society.

Music teaches me to use my voice, and it will help me to appreciate music as I grow older.

French is useful, because if I went to a French town and wanted to buy something, I would need to know French.

Really now, I am sure everyone will agree with me that education is an advantage .The newspaper and radio will also prove to us that education is necessary if one wishes to receive a good position in life.—Marian Herriman.

The Value of Education To Me.

I think education is a handy thing to have. It is not hard to carry around and I need it in the outer world.

If I was a farmer I would have to learn agriculture, which teaches you about farming—crop rotation, and about livestock.

If I took a business course it would help me get an office job—such as that of a book-keeper.

Mathematics make me think and the problems I face in the world would soon be solved if I take mathematics. Mathematics would help me get a job in a bank because accuracy is needed there.

I would like to work in a store. There, I would have to know French so I could serve French customers.

When I make speeches or speak to other people I show my ignorance and lack of grammar if I do not take English in school.

If I had planned on going through for a doctor, which I hadn't, I would have to know Latin so I could make up formulas for medicine.

So if you have any notion of quitting school give it up and get an education. It doesn't cost much and is not hard to take with you wherever you go.—Robert Stewart.

A man who had married the daughter of a rich biscuit manufacturer was accosted by a friend in the street and congratulated on his marriage.

"So you have taken, not the cake but the biscuit, this time," said the friend.

"Yes," answered the other, "and the 'tin' with it."

Three-Holiday Dessert

By Frances Lee Barton



IF you are looking for an excuse to have a party, now's the time! For we rejoice in three celebrations this month — the birthdays of Washington and Lincoln and Dan Cupid's St. Valentine's Day. You'll want a handsome dessert to end your company dinner — and nothing handsomer exists than a

Maraschino Charlotte Russe

½ package (4 tablespoons) lemon-flavored gelatin; 1 cup hot water; 2 tablespoons juice from maraschino cherries; 2 tablespoons powdered sugar; ½ teaspoon grated orange rind; dash of salt; ⅛ teaspoon almond extract; 1 cup heavy cream; 8 maraschino cherries, finely cut; 3 tablespoons rolled, dried macaroon crumbs; lady fingers.

Dissolve gelatin in hot water. Add cherry juice, sugar, orange rind, and salt. Chill until cold and syrupy. Add almond extract and cream. Place in bowl of cracked ice or ice water and whip with rotary egg beater until fluffy and thick like whipped cream. Fold in cherries and macaroon crumbs. Turn into mold lined with lady fingers. Chill until firm. Unmold. Garnish with sections of additional maraschino cherries. Serves 8.

DISCUSS ACTIVITIES JUNIOR AGRICULTURE

Plans for this year's junior agriculture activities at the Central Canada Exhibition were reviewed at a round table conference in the Exhibition Offices, Journal Building, Friday, January 20th, 1939. Rules and regulations, classifications and prizes were discussed and successful deliberation announced. It was the 11th conference of this kind. It is planned to again have a camp on the grounds to accommodate boys competing in the Calf Club Classes.

The conference was attended by R. S. Duncan, Toronto, director of the Agricultural Representatives Branch and his assistant, A. H. Martin, and the following Agricultural Representatives: W. M. Croskery. Ottawa; W. A. Davidson, Perth; F. Larose, Plantagenet; J. R. Ostler, Brockville; A. V. Langton, Alexandria; H. W. Graham, Morrisburg; H. G. MaLeod, Kemptville, and F. Q. Dench, Renfrew. M. J. Scobie, chairman of the junior agriculture committee of the C. C. E. A., was chairman. A. E. MacLaurin, secretary of the Canadian Council on boys' and girls' work, was present.

Among others in attendance were: M. C. McPhail, prinicapl of Kemptville Agricultural School; E. Bourdreau, Western Quebec junior agriculture representative; J. W. MacKay, district supervisor. production service, Department of Agriculture, Ottawa; Bryan L. White, and Dr. W. A. Armstrong, vice-chairman of the junior agriculture committee. Other members of this committee were also present and H. H. McElroy, Manager and Secretary of the Exhibition.

THE HOME PAPER

Four little sheets, its pages smudged and blurred
And yet the old folks read it word for word,
They're living at the Coast...and all they know
Is back there is a land of wind and snow,
That's why they left, they couldn't stand the cold
For blood runs thin and sluggish when you're old.

And now they sit among their blooming flowers
In solid comfort....yet the summer hours
Drag by that there is nothing much to do
No baking....when you only cook for two,
You buy the bread....and dad just never took
To passing long, long hours with a book.

They love their little garden and the way
The lawn stays green....and in the month of May
The trees flame out like brides to greet the spring
And all the holy bells of heaven ring
Across the lawn where daisies nod their heads
And hold communion; in their sunny beds.
Yet when the little old home paper comes
They gloat above it, all the tiny crumbs
Of news, they gather up like miser's gold;
Pour over all the paragraphs and hold
The sheets aside and talk with eyes aglow
Of dear old neighbors of the long ago.

For every item is a personal thing.
They know the folks, and so the columns ring
Small bells within their hearts, for they can see
The faces of old neighbors tenderly.
(And though they go their lonely ways apart
Still they are members of a small town's heart).

— Edna Jaques, Briercrest, Sask.

The M. F. Beach Co., Limited

Operating Continuously Since 1856.
WINCHESTER - - ONTARIO.

MANUFACTURERS and DEALERS in all kinds of BUILDING MATERIAL
HOUSE TRIM in Pine, Basswood, Oak, Gumwood, Walnut, B. C. Fir
End Match FLOORING in BIRCH and OAK
Specialties such as Modern Built-In KITCHEN CABINET OUTFITS, IRONING BOARD CABINETS, Etc.
Order Storm Windows and Doors and save cost in reduction of fuel consumed.

"SAWING"

Bring along your logs and have your work done now during sleighing, as we are now operating.
SAWDUST, suitable for packing ice, Now Obtainable.



● Grandma always was a keen shopper and quick to "snap up" a bargain ... but you'll recognize these BARGAIN OFFERS without her years of experience ... you save real money ... you get a swell selection of magazines and a full year of our newspaper. That's what we call a "break" for you readers ... no wonder grandma says—"YOU'VE GOT SOMETHING THERE!"

ALL-FAMILY OFFER
THIS NEWSPAPER, 1 YEAR AND ANY THREE MAGAZINES
PLEASE CHECK THREE MAGAZINES DESIRED

- ☐ Maclean's Magazine (24 issues), 1 Year.
- ☐ National Home Monthly, 1 Year.
- ☐ Canadian Magazine, 1 Year.
- ☐ Chatelaine, 1 Year.
- ☐ Pictorial Review, 1 Year.
- ☐ Canadian Horticulture and Home Magazine, 1 Year.
- ☐ Rod and Gun, 1 Year.
- ☐ Silver Screen, 1 Year.
- ☐ American Fruit Grower, 1 Year.
- ☐ Parents', 6 Mos.
- ☐ American Boy, 8 Mos.
- ☐ Christian Herald, 6 Mos.
- ☐ Open Road (For Boys), 1 Year.

ALL FOUR ONLY $2.50

SUPER-VALUE OFFER
THIS NEWSPAPER, 1 YEAR AND THREE BIG MAGAZINES

GROUP A — SELECT 1
- ☐ News-Week, 6 Mos.
- ☐ True Story, 1 Yr.
- ☐ Screenland, 1 Yr.
- ☐ Judge, 1 Yr.
- ☐ McCall's, 1 Yr.
- ☐ Magazine Digest, 6 Mos.
- ☐ Parents', 1 Yr.
- ☐ Christian Herald, 1 Yr.
- ☐ Woman's Home Companion, 1 Yr.
- ☐ Collier's, 1 Yr.
- ☐ American Boy, 1 Yr.

GROUP B — SELECT 2
- ☐ Maclean's Magazine, 24 issues, 1 Yr.
- ☐ National Home Monthly, 1 Yr.
- ☐ Canadian Magazine, 1 Yr.
- ☐ Chatelaine, 1 Yr.
- ☐ Rod and Gun, 1 Yr.
- ☐ Silver Screen, 1 Yr.
- ☐ Pictorial Review, 1 Yr.
- ☐ American Fruit Grower, 1 Yr.
- ☐ Canadian Horticulture & Home Magazine, 1 Yr.
- ☐ Open Road (For Boys), 1 Yr.

ALL FOUR ONLY $3.05

This Offer Fully Guaranteed — MAIL THIS COUPON TODAY!
(2)

Gentlemen: I enclose $..... I am checking below the offer desired with a year's subscription to your paper.
☐ All-Family ☐ Super-Value
Name .....
St. or R.R. .....
Town and Province .....

The Winchester Press Tel. 21

HARRY HARPER
Electrical and Radio Service.
Winchester, Ont.

JAKE ROSS
ll kinds Poultry wanted at all seasons.
Wool wanted. I buy all kinds of Hides.
Phone 81. Winchester.

HENDERSON LODGE, NO. 383, A. F. & A. M., WINCHESTER
Meets on Second Friday of each month in Sweet's Block, at 8 o'clock.
Visiting Brethren always welcome.
Rufus Keyes, W.M. W. A. Rowat, Sec.

DR. CLAIR J. LOCKE
Physician and Surgeon
Office Hours: 9 to 11 a.m.; 2 to 4 and 7 to 9 p.m.
Phone 192. Cameron Avenue, Winchester, Ont.

ROSS MORROW, Auctioneer.
For the Counties of Dundas, Stormont Glengarry, Carleton and Russell.
Sales of all kinds handled.
Tel. 610 r 15 Winchester Springs.

INSURANCE
FIRE, HAIL, ACCIDENT, LIVE STOCK AND AUTOMOBILE
Apply to
WALTER MOFFATT. Winchester. Ont.

CAREFUL THOUGHT!

Due to the tremendous strain caused by sudden bereavement, careful thinking is hindered by increased responsibilities. Because decisions must be made quickly, it is imperative that you have the valuable assistance of a reliable funeral director. We are trying to serve this community as faithfully as we can.

LORNE ARMSTRONG
Funeral Director and Furniture Dealer. Phone 34
SOUTH MOUNTAIN, ONT.

WINCHESTER SPRINGS

The Ladies' Association of the United Church held their January meeting at the home of Mrs Harry Potter on Thursday afternoon with a good attendance. The president, Mrs. Wm. Steele, presided. After a very satisfactory meeting the hostess served a very dainty lunch.

Mrs. I. P. McIntosh spent some time in Montreal.

Mrs. O. Casselman was entertained to tea at the home of Mr and Mrs. R. Allison on Thursday evening.

Mr. and Mrs. R. Allison and family spent Sunday with friends at Morewood.

Miss Muriel McIntosh of Ottawa spent the week-end with Mr. and Mrs. Lorne McIntosh.

Mrs. Wm. Steele left for Ottawa Sunday evening. She expects to spend some time with Mr. and Mrs. Norman Durant.

Mrs. Cecil Crowder and Miss Erma spent a few days with her father at Winchester.

Mr. Clifford Casselman spent the week-end with Mr. Basil Casselman.

Messrs. Than and Edwin Holmes of Queen's, Kingston, were home for the week-end.

Guests recently at the home of Mr. and Mrs. Harry Holmes were: Mr. and Mrs. Alvie Steele, Mr. and Mrs. R. S Allison, Lloyd and Keith; Mr. and Mrs. Geo. C. Merkley and family of Nation Valley; Mr. and Mrs. David Devins of Richmond Hill, Mr. Than Holmes of Kingston and Miss Dora Holmes.

In last week's Press, the names of Mr and Mrs. Henry Barkley were inadvertently omitted as guests of Mr. and Mrs. Aden Casselman on their 25th wedding anniversary.

CLOVERDALE

Mr. George Cinnamon made a business trip to Ottawa on Friday last.

Mr. Haldane Cummings and Mr. Roy Docksteader attended the executive meeting of the cheese producers' association at Winchester last week.

Miss Eva Docksteader, of Ottawa, spent the week-end at her home here.

Mrs. Thos. Stobo visited Mr. and Mrs. Charlie Dillabough at their home here on Thursday evening last.

Miss Olive Hughes, local teacher, is on the sick list.

Mr. Alex St. Pierre of Melvins, spent Monday afternoon at the home of Mrs. Eli Lamoureux.

Mrs. Morton Stobo and children spent a few days last week with her parents, Rev. and Mrs. D. W. Summers. of Winchester.

Mr. and Mrs. Hugh Porteous of Mountain, visited the home of Mr. and Mrs. Thos. Stobo Sunday last.

Visitors at the home of Mr and Mrs. Charles Dillabough recently were Mr. and Mrs. Floyd Pemberton and children and Mr. and Mrs. Mac Doherty.

PREPARATIONS FOR GENERAL ELECTION

Preparations for the next Dominion election are going forward steadily at the chief electoral office at Ottawa. This week a 381-page book of election instructions prepared by Jules Castonguay, chief electoral officer, came from the King's Printer. A week ago the name of the new returning officers were announced in a special issue of the Canada Gazette.

Parliament last session made so many changes in the Elections' Act that the new book of instructions will require careful study by all engaged in the forthcoming campaign. After one trial in the 1935 election with permanent voters' lists, revised yearly and always ready for use, Canada is going back to its historic sytem of preparing new lists after a general election is announced.

In each electoral district enumerators will sally forth in pairs, with one Conservative and one Liberal in urban polling divisions, after the writs for the election have been issued and obtain names of all men and women entitled to vote. The enumerators will wear bronze badges for identification purposes. In rural polling divisions the lists will be prepared by only one enumerator who will be selected and approved by the returning officer.

ONLY WAR VETERANS TO COLLECT RADIO FEES HEREAFTER

Employment of war veterans, where available, as canvassers for radio licenses will be made mandatory as from April 1. This was made public at Ottawa recently in a communication from the Transport Department.

One of the recommendations of the Rattray Commission, which probed the unemployment problems of war veterans, was that this collection work be reserved for ex-service men. Under present arrangements radio licenses are issued by radio dealers, post offices. banks, and by 190 supervisors of a large number of house-to-house canvassers.

Under the new arrangement the licenses will continue to be issued by the agencies noted, but it will be compulsory that war veterans be named supervisors and canvassers wherever they are available.

Dainties Worthy of Valentine's Day



By BETTY BARCLAY

The orange crumb pie pictured above, as well as the other dishes featured below, are offered as suggestions for that Valentine's Day luncheon, dinner and evening party:

Orange Crumb Pie
(Makes 1 pie)

2 egg yolks, beaten
½ cup flour
¾ cup sugar
⅛ teaspoon salt
Mix well and add:
1½ cups milk
1 cup orange juice
1 teaspoon grated orange rind

Cook in double boiler 15 minutes, or until thickened, stirring frequently. Cool. Pour into crumb crust pie shell. Cover with meringue. Bake 15 to 20 minutes in a slow oven to set meringue. When cold serve if desired with whipped cream.

Limas au Gratin

3 cups cooked, dried Limas
1 cup thin white sauce
¾ cup grated cheese
¾ cup buttered crumbs
½ teaspoon salt

Arrange Limas, sauce and cheese in layers in a baking dish. Cover top with crumbs and bake in a moderate oven (350° F.) about 20 minutes.

Chocolate Peanut Butter Roll

2 squares unsweetened chocolate
½ cup sweetened condensed milk
1¼ cups confectioners' (4X) sugar
3 teaspoons peanut butter
½ teaspoon vanilla

Melt chocolate in top of double boiler. Add sweetened condensed milk. Blend thoroughly. Remove from fire. Add sifted confectioners' sugar (sift before measuring) gradually. Add peanut butter and vanilla. Blend thoroughly. Form into a roll. Place on buttered sheet. Chill. When firm, cut in slices.

Sweet Dreams Punch

4 cups freshly made, chilled decaffeinated coffee
1½ pints ice cream
Grated nutmeg

Pour the decaffeinated coffee over a pint of ice cream in a punch bowl or big mixing bowl, and blend lightly with an egg beater until the ice cream is partly melted. Sprinkle with grated nutmeg. Vanilla, coffee, or chocolate ice cream combines well with the coffee flavor.

To make decaffeinated coffee by the percolator method, use 1 heaping tablespoon decaffeinated coffee, regular grind, for each cup (½ pint) of cold water. Pour cold water into pot. Set percolator basket in pot and put coffee in it. Cover. Let percolate slowly and gently 15 to 20 minutes. (For a 4-cup percolator, use ¾ cup coffee.)

Valentine Aspic

2 cups solid pack tomatoes
1 teaspoon dried thyme
1 teaspoon salt
6 cloves: ¼ bay leaf
½ teaspoon grated onion
½ teaspoon Worcestershire sauce
2 drops Tabasco sauce
⅛ teaspoon cayenne (optional)
Small can of asparagus tips
2 tablespoons gelatine
2 cups canned unsweetened Hawaiian pineapple juice

Simmer the tomatoes with all of the seasonings and the water from the can of asparagus about 20 minutes, or until tomatoes are very soft. Then strain through a fine sieve, pressing through as much of the pulp as possible.

While this is cooking, soak the gelatine in ¼ cup of the pineapple juice. Over this pour the hot tomato juice and stir until gelatine is dissolved. Add remainder of pineapple juice. Rinse a large heart-shaped mold with cold water, pour in a little of the gelatine mixture and return to the refrigerator to harden. Place the asparagus tips in the center of the mold and add the remaining gelatine mixture. Chill until firm. Unmold on a cold platter, garnish with crisp chicory or watercress and radish roses. Serve with a tart French dressing. This amount will serve 6 to 8.

SAILS FOR ENGLAND



Rt. Hon. R. B. Bennett, former Prime Minister, who departed from Canada last Friday,

DONKEY WINS ELECTION

In Milton, Wash., Mayor Kenneth Simmons, Democrat, managed to get the name of "Boston Curtis" on the ballot for the primary election as a candidate for the Republican nomination for precinct committeeman. There is no such person in the precinct. Simmons has a friend named Curtis who owns a donkey named Boston, which suggested the name "Boston Curtis." On primary day Curtis' mule received fifty-one votes and the nomination for Republican precinct committeeman. Proving in this instance at least that voters can be a bit careless.

MAY RETIRE AT 60

A provision which may create jobs for railwaymen who have been laid off through the depression years, has been introduced on the Canadian Natinoal Railways. This is a change in the rules of the C. N. R. pension and retirement plan to provide for voluntary retirement with pension at the age of 60 years. All railway employees must retire at the age of 65. But under the pension rules there was no pension with retirement at any age under 65, except in case of definite ill-health or disability. However, effective as from January 1 of this year, employees with 30 years or more service may retire at the age of 60 and receive their pension with slight deductions for their years under the 65.

PSYCHOLOGIST FORESEES COMPLETELY MAD UNITED STATES BY A. D. 2139

The United States has such a bad case of jitters that there won't be a sane person around in 2139, David Seabury, New York psychologist author, believes.

Speaking at Ford Hall forum in Boston recently he cited statistics from the English Academy of Medicine to support his contention.

"The United States is on the verge of a collapse," he said. "We have a bad case of jitters. The panic following the Orson Welles radio drama and the fact that we spend more time teaching college students how to raise hogs than how to raise children are evidences of our insanity.

"We live in 1939 mechanically, but socially, morally and ethically we live in the year 939. What can keep a man sane? Why, two of nine marriages end in divorce. Isn't that itself an evidence of insanity?

Lack of democracy in the home is a main cause of insanity. Any mother who says to a child, 'Mother knows best,' is an autocrat."

Moreover. Seabury said, each year almost as many people enter insane asylums as colleges.

WINCHESTER SPRINGS UNITED CHURCH ANNUAL

The annual meeting of Winchester Springs United church was held on Friday night last with a large representation present. The pastor, Rev. R. S. Smith, B.D., presided. The reports of the Sunday School and Young People's Society, the Woman's Missionary Society and the Woman's Association, and the Mission Band and M and M. committee all showed fine work done and good progress made. The report of the stewards showed all accounts met and a small balance in hand.

Arthur Adams was elected an elder to replace S. Hurley, deceased. Mrs. L. McIntosh was re-elected treasurer and Mrs. C. Thompson was re-elected organist.

The stewards were all re-elected. An appreciation of the work of the pastor, Rev. R. S. Smith, and Mrs. Smith, for the devoted and successful work of his ministry. was passed by a standing vote.

EIGHT REACTORS FOUND

In the third general retest for the eradication of bovine tuberculosis now being conducted in Leeds and Grenville by the staff of the health of animals branch, Dominion Department of Agriculture, eight reactors were found in Grenville county in the past week out of 629 cattle tested. In Leeds 883 head were tested with no reactors found. The Grenville, 8,063 head tested with 55 re- totals for the two counties to date are: actors; Leeds, 27,031 head tested with 85 reactors.

QUINTS' GUARDIANS TURN DOWN BIG OFFER

Announcement that a guarantee of $100,000 with a possibility of a return of $500,000 for appearances of the Dionne quintuplets at the New York World's Fair this year had been formally rejected was made the latter part of the week by Keith Munro, business manager of the quints.

The offer, described by Munro as the only proposal made by the World's Fair, was dealt with at a meeting of the board of guardians last week. Guardians attending were Oliva Dionne, father of the quints; Dr. Allan Roy Dafoe, their physician, and Judge J. A. Valin. In rejecting the offer, the guardians stated:

"The guardians considered the offer of the World's Fair at their last meeting and although they considered that it was a flattering offer, they felt that they had no alternative but to decline.

"The guardians were unanimously of the opinion that the taking of the children from their home in Callander to New York was too great a responsibility and one that they could not be asked to shoulder.

They also expressed the opinion that when they were appointed guardians of the persons of the children, it was never intended by those who appointed them that the children should be taken out of the country.

In this decision the guardians feel that they are expressing the opinions of the people of Ontario."

The World Fair proposal said the visit would be conducted "in a manner entirely compatible with the dignity of the children's status as wards of the crown, guaranteeing complete freedom from commercialism, safeguarding the health of the children, providing for their safety and assuring their tranquility and general well-being."

On the basis of expected attendance at the fair, the New York proposal mentioned $500,000 as a likely actual return to the quintuplets. The fair guaranteed $100,000.

Guardians stated in December there was no possibility that arrangements could be made for a New York visit. At that time $1,000,000 was suggested as the amount to be paid into the quints' estate.

A small boy returned home from school and told his father he was now second in his class. The top place was held by a girl. "But surely, John" said the father, "you're not gonig to be beat by a mere girl?"

"Well, you see, father," explained John, "girls are not nearly so mere as they used to be."

Telephone 21, the Winchester Press, when you need any job of printing.

NOTICE TO CREDITORS

In the Matter of The Estate of Samuel Hurley, late of the Township of Williamsburg in the County of Dundas, farmer, deceased.

Pursuant to Section 51 of The Trustee Act, R.S.O. 1937, Chap. 165, NOTICE is hereby given that all creditors and others having claims or demands against the estate of the said Samuel Hurley, who died on the Fifth day of December, 1938, at Ottawa, Ont., are required on or before the ELEVENTH day of February, A. D. 1939, to send by post. prepaid, or deliver to H. CLIFFORD ROBINSON, Esq., of Winchester Springs, Ont., the administrator of the Estate of the said deceased, their names, addresses, and full particulars of their claims in writing, with a written statement of their accounts, and the nature of the security. if any, held by them.

AND FURTHER TAKE NOTICE that after such last mentioned date the said Administrator will proceed to distribute the assets of the said deceased among the parties entitled thereto, having regard only to the claims of which he shall then have notice, and that the said Administrator will not be liable for the said assets or any part thereof to any person or persons of whose claim notice shall not have been received by him at the time of such distribution.

Dated at Winchester, Ont. this 17th day of January, A. D. 1939.

CASS & CASS,
Solicitors for the said Administrator.
38-40c.

WANTED FOR EXPORT TO U. S. A.

Fresh Cows and Close Springers wanted at once, Pure Breds and Grades. Must be in good condition. Write or Phone Albert Wilson,
Windsor Hotel,
38-44p . Telephone 91 Morrisburg

Announcement !

I will be in my Office on and after February 1st, 1939.

Appointments may be made in advance with Mr. Bigelow, Druggist, Chesterville, or with the operator at Chesterville Exchange.

GEO. J. HUNT,

Registered Optometrist
OFFICE IN REXALL DRUG STORE
CHESTERVILLE - - ONTARIO
Residence Telephone No. 10-W.
Evenings By Appointment

TRAVELS 575 MILES PER HOUR

A Curtiss Hawk 75, a pursuit plane, one of 100 being constructed for the French government, has "substantially exceeded all known speed records" with a free dive of more than 575 miles an hour, it was announced at Buffalo, N. Y., last Thursday.

The speed mark was established last week while the ship was undergoing acceptance tests; officials of the Curtiss aeroplane division of the Curtiss Corporation said.

The tests were made by H. Lloyd Child, chief test pilot of the Buffalo Curtiss plant, who said he "felt no ill-effects and did not realize" that the speed was "presumably the fastest man ever has travelled."

The speed of the dive was so great that the marker on the recording air-speed indicator exceeded the instrument's range and moved off the paper on which the graph of the dive was recorded.

Aviation experts, who declined to be quoted directly, estimated that the speed may have exceeded 600 miles an hour, compared with the normal falling rate for a 170-lb. man of 150 miles an hour.

The dive was begun at an altitude of 22,000 feet, and the record speed was attained during a 9,000-foot dive.

Five things observe with care;
Of whom you speak, to whom you speak,
And how, and when, and where."



Screenings!

As feeds are climbing somewhat in price, Ontario Screenings are an excellent Buy at $1.00 Cwt.

Hugh McMaster

PHONE 43, WINCHESTER

CANADIAN PACIFIC



Time Table

WEST-BOUND

From Montreal—at 1.15 a.m., daily, flag stop for Belleville and beyond to Toronto, Ont., Detroit, Mich., and Chicago, Ill.

From Montreal—at 11.48 a.m., daily except Sunday, stopping at intermediate stations to Toronto, Ont., and Hamilton, Ont. Parlor Car and Buffet Service.

From Montreal—at 7.00 p.m., daily except Sunday, stopping at intermediate stations to Smiths Falls, Ont., and Perth, Ont.

EAST-BOUND

From Chicago, Ill.,—at 5.43 a.m., daily, flag stop for Montreal and beyond.

From Perth, Ont.—at 8.41 a.m., daily except Sunday, stopping at intermediate stations to Montreal.

From Toronto, Ont.—at 4.34 p.m., daily, except Sunday, stopping at intermediate stations to Montreal. Parlor Car and Buffet Service.

For further particulars, apply to O. L. Worthen, local agent. Telephone No. 5.

Get Your Upholstering Done Now!

I am now prepared to do all kinds of upholstering at my residence on St. Lawrence Street. All work guaranteed and prices reasonable. Can save you money in best quality coverings, etc. Ask to see my samples. Now is the time to have your upholstering done before the spring rush starts.

George Robinson

Phone 65, Winchester, Ont.

BENNETT RESIGNS HIS SEAT

Rt. Hon. R. B. Bennett has resigned his House of Commons seat for Calgary West, it was learned this week. He wrote the letter of resignation to Speaker Casgrain shortly before he sailed on Saturday night for England.

The letter was written in a Halifax business office in the presence of two witnesses. Mr. Bennett took it to the post office himself, bought a stamp and deposited the letter in a collection box there.

Mr. Bennett entered the House of Commons in the reciprocity election of 1911 and remained there until the conscription election of 1917, when he did not run. He returned to the House in 1925 and had represented Calgary West continuously since then.

HORSES FOR SALE

McIntosh's Sale and Exchange Stables, Telephone 610 r 4; P. O. Box 27,
F. R. McIntosh, Prop.,
16tfc. Winchester Springs.

Peerless
Sales Books

are the best Counter Check Books made in Canada. They cost no more than ordinary books and always give satisfaction.

We are agents and will be pleased to quote you on any style or quantity required.

See Your Home Printer First

Enjoy Summer Activities ALL WINTER

Canada's Evergreen Playground

RETURN FARES
WINCHESTER
TO
VANCOUVER
VICTORIA
SEATTLE

*STANDARD $128.15
*TOURIST $111.85
COACH .....$ 97.15
* Sleeping car fares extra

Low meal rates on trains.

Attractive Fares And Train Services TO PACIFIC COAST!

Indulge in your favorite Summer sport —all Winter—in the balmy, invigorating climate of Canada's Evergreen Playground. Golf, hiking, riding, motoring, yachting, tennis.....enjoy majestic mountain scenery—see snow-clad Canadian Rockies en route.

Special Winter rates at hotels. Attractive rail fares now in effect and until May 14. Return limit: Standard, 3 months; Tourist and Coach, 6 months. Stopovers allowed at intermediate points. Enjoy Winter sports in the Canadian Rockies—special low rail fares in effect during January, February and March.

WINTER GOLF TOURNAMENT
Victoria — March 6-11, 1939

Full information from any ticket agent

Canadian Pacific



● The alert reader will recognize at once that here is a golden opportunity to obtain the outstanding subscription bargain of the year.

THIS NEWSPAPER, 1 Year

And Any Magazine Listed — Both for Price Shown.



(All subscriptions for one year)

American Boy	$2.00
American Fruit Grower	1.75
American Magazine	3.00
Canadian Horticulture & Home Magazine	1.85
Canadian Magazine	1.85
Chatelaine	1.85
Child Life	3.00
Christian Herald	3.00
Collier's	2.50
Etude Music Magazine	3.25
Forbes	5.50
Home Arts Needlecraft	1.85
Judge	2.00
Magazine Digest	3.50
Maclean's Magazine	1.85
National Home Monthly	1.85
News-Week	4.50
Open Road (Boys)	2.00
Parents' Magazine	2.50
Pictorial Review	1.85
Photoplay	3.00
Physical Culture	3.00
Popular Mechanics	3.00
Popular Science Monthly	2.50
Redbook	3.00
Rod and Gun in Canada	1.85
Screenland	2.00
Silver Screen	2.00
True Story	2.00
Travel Magazine	5.00
Woman's Home Companion	2.00



MAIL THIS COUPON TODAY!

CHECK MAGAZINE DESIRED ABOVE (X)

Gentlemen: I enclose $..... for which send me your newspaper for a full year, and the magazine checked.

Name .....
St. or R.R. .....
Post Office .....
101

"THE WINCHESTER PRESS"

SPECIALS

—AT THE—

JO-ANNE SHOPPE!

Balance of stock of FELT HATS to clear at **29c**

Extra Sheer HOSE Reg. $1.00 to clear at **69c**

15 Per Cent.
WOOL PANTIES & VESTS

Tea Rose only. Small, Medium, Large and Ovresize. Regular 59c each. Sale Price

Special 39c

SILK & WOOL VESTS AND BLOOMERS

Sizes, Small, Large, Medium and Oversize. Regular 59c. White only. Clearing at, each

Special 39c

SILK CREPE DRESSES

We have selected a group of Silk Crepe Dresses, sizes 14 to 20. Regular $4.98 and $3.98. No exchanges, no refunds, no try-ons

Special 99c

CHILDREN'S DRESSES

Plaids, Wool Crepe and Jersey. Assorted Colors. Reg. $1.98 & $1 59

Sizes 3 to 6 **98c** Sizes 7 to 14 **$1.29**

These Price Are For Cash Only!

JO-ANNE SHOPPE, WINCHESTER, ONT.

NOTICE!

We think we have the Best in DRY

HARD WOOD

100% HARD BODY MAPLE

All First Quality. Try a Cord and Be Convinced. Price $3.50 Cord.

Mixed Hard Wood, principally Beech, $3.00

ROSS HUTCHINSON

TELEPHONE NO. 4 - - WINCHESTER, ONT.

Seasonable Specials

5 doz. only, Horsehide Pullovers, regular 69c, for **49c**

Men's Fleece Lined Coat Sweaters to clear at $1.19 each

4 only, Men's Jumbo Sweaters, a real bargain at **$1.69**

Men's Felt Top Gum Rubbers $2.25 pr.

Boys' Gum Rubbers to clear at 98c pr.

3000 VALENTINES

Drop in and see our display, priced from 2 for 1c to 10c each.

New assortment of Ivory and Red Enamel Ware.

No. 1 Pure Lard 10c lb.

6 pkgs. Jelly Powders 25c

3 large tins Tomatoes 25c

Sunkist Oranges

Large Size **19c doz.**

Fresh Evaporated Apricots 19c lb.

2 lbs. Good Prunes for 25c

T. O. KEYES

TELEPHONE 16 - - WINCHESTER, ONT.

Our Column

He who fears the least hates the least. That's why.

Help others and it will help you to forget your own troubles.

Fortune is the only knocker that a man likes to see at his door.

If you say he is ungrateful. you can impute to him no more detestable act.

PLAY THE GAME

The following advice is given to local athletes and sportsmen by one of our local sport enthusiasts, and is well worth reading and heeding:

"When the great day of Reckoning comes, you will not be asked whether you won or lost, but how you played the Game."

This game may, indeed. be just an expression for "the spending of life" but it as truly refers to the real games. In this age many pastimes and games have become just "matters of money, etc." More's the pity! To play the game for the game's sake is what really counts as to its moral effects, and to win or lose in the proper spirit is practising virtue in no mean degree.

Whether you play a game of curling, or hockey, or even baseball, there are certain rules and conventions to be followed, and to play the game honorably one must keep within the rules. A cheat at games is feared and despised, therefore, if you wish to be respected, play the game fairly and squarely.

If success attends your efforts, do not be proud or vain-glorious and do not "crow" over your vanquished opponent. It is the sign of little mind, and untrained character.

If you lose the game—if you are unfortunate and defeated—show that you know "how to play the game." Do not lose your temper, do not belie your opponent. or begrudge his victory if won fairly. Above all have consideration for others when playing games. Their pleasure is at times not only ruined, but turned to positive pain by the sardonic and sarcastic remarks passed on their mistakes.

However, each one taking part should try to become acquainted with the rules, and should be willing to make the sacrifice necessary, to become as good an exponent of the game as intellect or physique permits, for there are duties to others to be fulfilled, as well as duties to ourselves.

EXHIBITION GAME

The Frost and Wood sextette, third place team in the local Town Hockey League, had little difficulty in defeating the Kemptville Agricultural School team, holders of third place in the Kemptville League, in an exhibition game. played at the local arena last night. The final score was 7-1. The count was tied at one all at the end of the first period, with the locals scoring twice in the second and four times in the third period. Eric Marquette scored two and Lloyd Kenny, Art Summers, Gordon McDonald, Willis Cross and Doug. MacLean each one for the winners, while M. Ouderkirk collected Kemptville's lone count.

The line-ups were:

Winchester—Goal, Corry; defence, D. Lannin and E. Marquette; centre, D. Robertson; wings, W. Cross and E. Brown; alternates, A. Summers, L. Kenny, B. Robertson, G. Wilson G. McDonald and D. MacLean

Kemptville—Goal, K. Boyd; defence, M. Tripp and M. Ouderkirk; centre, S. Sharpe; wings. K Farrell and L Moore; alternates, R Cochrane, J. McAllister and E Craig

Referee—Dan O'Neil

THE UNITED CHURCH

For the children on Sunday morning, Rev. W. S. Atchison spoke on the story of Jesus about the leaven, drawing from that story the fact that there is a lifting power in the Spirit of God, and that it is a great thing to have the leaven of the Spirit of God in our lives.

"The Crossroads in Life" was the morning subject and love to God and love to man the text. By this shall all men know ye are my disciples, if ye have love one to another. To love God means to obey Him and to enter into friendship with Him. We should believe in love, realize it, express it, and receive it.

The choir sang "Thy Will Be Done," with solo parts by Mrs. E. Steele and Mrs. F. Johnson. Mr. Johnson was at the organ

ANNIVERSARY SERVICES IN LOCAL BAPTIST CHURCH

(Continued from Page 1)

McKendry, Helen Spinks, Rose Bolton, Edrie Boyd and Dorothy Porteous.

A vote of thanks to the Rev. Mr. Ivison, B.A., and the First Baptist Church Choir was moved by Dr. J. J. McKendry who expressed the thanks and the appreciation of the members of the Winchester Baptist Church and the people of Winchester village. This motion was seconded by Mrs. J. D. Stewart and was replied to by Mr. Green who expressed the pleasure of the Ottawa visitors in coming to Winchester and also their appreciation of the entertainment which had been extended to them.

Historical Review

The Winchester Baptist Church was organized in the year 1845 through the efforts of Mr. Thomas Christie and Mr. J. D. Laflamme, who were appointed to be the first deacons. Three Baptist ministers were present on this occasion —The Rev. Daniel McPhail and also Messrs. Rainboth and Anderson. when the following agreed to walk together in church fellowship: Mr. and Mrs. Thomas Christie, J. D. Laflamme, Mr. Fox. Elizabeth Cummings. It might be and Mrs. J. Frith, James Frith, Edward mentioned that two members in the Winchester Baptist Church today are direct descendants of those early pioneers.—Mrs. John D. Stewart, B.Sc., M.A. is the grand-daughter of the late Thomas Christie and Mr. Cummings is a descendent from the late Elizabeth Cummings.

LOCAL AND PERSONAL NEWS

Mr. Gordon Durant, who has been confined to the Ottawa Civic hospital for the past two weeks, is progressing favourably and is expected to be able to return home in a few days.

We are sorry to report that Mr. Ritchie Allison is a patient in the Ottawa Civic Hospital, where he underwent an operation for appendicitis on Sunday. He is making satisfactory progress at present.

Mrs. Olive MacRae attended the funeral on Tuesday, Jan. 31, of her mother,-in-law. Mrs. Farquhar MacRae, who passed away at the home of her daughter, Mrs. Thomas Sutherland, of Avonmore, at the age of 96 years.

Mr. Fred Cass spent last week-end in Toronto. With him as his guests were the prize-winners from his boys' groups—Leslie Summers, George Carlyle, Robert Barkley and Frank Kellogg. The boys attended the N. H. L. Saturday night hockey game, and visited most of the City's points of interest. Coming home on Monday night the party motored through one of the winter's worst snow storms.

Died at his residence. North Gower, on Tuesday, Jan. 24th, 1939, James Brownlee, Sr., beloved husband of the late Edith Dawson, in his 84th year. Funeral on Thursday, Jan. 26th, to Holy Trinity Church, North Gower. Interment at Kars Anglican cemetery. Mr. Brownlee is thef ather of Mrs. Leslie McCormick, of Morrisburg. The Press joins with many friends in extending to Mrs. McCormick, sincere sympathy, her mother having passed away only five weeks ago.

WINS HIGH AWARD

Mr. W. J. Fawcett, Winchester, received word recently that he had won third prize as judge of Holsteins in placing the awards for All-American Selections for 1938. He had a score of 135 points out of a possible 150. The number of ballots sent in was 1578 coming from 44 states in U. S. A. and 8 provinces of Canada. Mr. Fawcett was one of the three prize winners of last year's contest to win again this year.

MIZPAH MISSION CIRCLE

The February meeting of the Mizpah Mission Circle was held on Tuesday at the home of Mrs. Sydney Lindsay. Mrs. George Carlyle of Reids Mills. President of the Dundas-Grenville Presbyterial, was an honoured guest. She congratulated the girls on having the most successful Circle in the district. The theme for the meeting was "Thou shalt love thy neighbour." Mrs. Lindsay read the Scripture. A well rendered solo was given by Miss Annie Walker. It was planned to hold the Valentine Tea at Mrs. Albert Johnston's. Refreshments were then served by the committee in charge.

CHILDREN'S AID SOCIETIES

There is a general misunderstanding of the work of Children's Aid Societies in Ontario, observed Hon. Eric Cross in a brief summation of the work of the Department of Public Welfare under whose direction the Societies operate.

"Taxpayers of Ontario are saved many thousands of dollars annually as a result of preventative work done by the Societies," the Minister declared, "and because of the very nature of this work, the public generally has had slight inkling of its effectiveness. We fully recognize the importance of keeping children in a proper home environment wherever possible, and this is a fixed policy of the Societies. The former system of utilizing shelters has been discarded in favor of adoptions, boarding homes and free homes, a plan which has met with marked success. There are untold instances where Societies have succeeeded in bringing about an improvement in home conditions so that the children would not become charges upon the community and the Province."

Ontario has 53 Children's Aid Societies he continued, and in the year ending last March, these had supervision over the lives of 19,769 children living in their own homes. This is a service rendered by the Societies which is not generally appreciated and represents a direct financial saving to the Ontario taxpayer.

Mr. Cross pointed out that the maintenance of children is not met by the municipality until such children are made wards of the Society. Of the 19,769 children mentioned before, only 1,076 have had to be made wards.

"There is much misunderstanding of the functions of the Societies," the Minister of Public Welfare asserted. "They are, in reality, private organizations, dependent upon the good-will of private citizens for the financial support that enables them to give the protective service to children in their own homes. In addition they look after the matter of adoptions of which we had more than 800 last year. Another feature is the work of supervision of children placed in "free" homes. There were more than 6000 youngsters cared for in private homes last year by people who were willing to do this out of the goodness of their hearts and at no cost to to anyone save themselves. To these people the citizens of Ontario owe a debt of gratitude for they are giving these children something that money cannot buy—a proper home life and the affection which is the birthright of every child."

For all these services, Mr. Cross continued, the Societies cannot legally obtain any assistance from municipal finances, in spite of the fact that the Societies' work saves hundreds of thousands of dollars in public expenditures by circumventing the necessity of making many children public wards.

From all sources, private, municipal and provincial. Children's Aid work costs approximately $1,200,000 annually. For this sum the Societies provide care for as many as 35,000 children each year, the individual cost ranging from $40 to $45 per child per year. These activities are all under the direct supervision of the Department of Public Welfare, with Mrs. B. W. Heise as Superintendent.

Mrs. J. Gemeroy was a recent guest of Mrs. R. D. Cheney, Mountain..

* * * *

Miss Margaret Hamilton, of Lancaster, is visiting at the home of Magistrate McCormick.

* * * *

Mr. A. A. Murphy, of Saskatoon, Sask., spent Sunday with his sister-in-law, Mrs. T. O. Keyes.

* * * *

Mr. and Mrs. Harold Lannin left on Sunday for New York City where they expect to spend the next week.

* * * *

Mr. Ed. Skuce, of Ormond, spent Sunday afternoon at the home of Mr. and Mrs. Hy. Fawcett, of Mountain.

* * * *

Miss Evelyn Cheney, Mountain, has been a guest for the past week of Mr. and Mrs. Howard Clauson, Ottawa.

* * * *

Mrs. Loyd Robertson and son, Bedford, of Waltham, Que.. are guests at the home of Mr. and Mrs. John Fader.

ORMOND BAPTIST CHURCH HONOR ITS OLDEST MEMBER

A very enjoyable time was spent on the evening of January 23rd when the deacons and their wives and Rev. and Mrs. Armstrong of the Ormond Baptist Church met to honor one of their number of long years' standing, and the only living charter member of the church, in the person of Mrs. M. Dewar, who, on Feb. 28th will have reached her 95th milestone, and who, through her long and useful life, has been a devoted member of the church. After a time spent in social intercourse and the singing of hymns, Rev. and Mrs. Armstrong led in a devotional period. Refreshments were then served, and the gathering dispersed after wishing the aged and honoured pioneer many happy returns of the day.

Following are the names of the guests: Rev. and Mrs. Armstrong, Mr. and Mrs. J. C. McGregor, Mr. P. A. McDonald, Mr and Mrs. Percy Carkner and daughter, Mr. and Mrs. J. D. D. McDonald, Mrs. J. Cumming.

Some of the deacons and their wives were unavoidably detained from attending this gathering, much to the regret of those who helped make this delightful informal meeting a time to be remembered by both Mrs. Dewar and those of her household, who appreciate this occasion more than words can express.

HALLVILLE LITERARY SOCIETY

The Hallville Literary Society held their January meeting on Friday, the 27th. The meeting was in charge of the V Form students and opened with the singing of O Canada. The minutes of the last meeting were read and seconded. Miss Norton was appointed critic for the meeting .Two scenes from "Macbeth" were presented by the following students: Roy Hastings, Vivian MacDonald, Rose Kerr, Myrtle Tracy, and Betty Kerr. The Hallville Continuation School orchestra favoured the audience with three selections, namely. "All A-Shore," "When Mother Nature Sings Her Lullaby," and "You're the Only Star."

A debate "Resolved that the Irishman's blarney is worth more to the world than the Scotchman's oatmeal," was upheld by Myrtle Tracy and James Cassidy and the negative by Rose Kerr and Vivian MacDonald. The decision of the judges was in favour of the negative side. The Literary Newspaper was read by its editor, Michael Cassidy, and was enjoyed by all. Lillian Fetterly with the guitar accompaniment sang "I'll Be All Smiles To-Night," and "When We Sat Beneath the Maple on The Hill." The critic's report was then given. Lillian Fetterly moved a vote of thanks to the judges of the debate, Mrs. L. Brown and Miss Freda Beggs. The meeting closed with the National Anthem.

CHARGE FOLLOWS CRASH OF AUTOS

Following a collision at the intersection of Cooper and Metcalfe streets, Ottawa, at 2.45 o'clock Sunday afternoon. Lloyd Dixon, 22 years, of Winchester, was taken into custody on a charge of reckless driving by Constable Walter Hudson. Police stated that Dixon failed to bring his car to a stop at the intersection of Metcalfe street, which is a through street, and his machine crashed into the side of an automobile being driven south on Metcalfe by Arthur Gaulin, 221 St. Patrick street. Dixon was travelling east on Cooper.

Eleanor Melvin, of Winchester, a passenger in Dixon's machine, received bruises to her left knee, while a passenger in Gaulin's car, Miss K. Lynn, 262 Lisgar street, received bruises to her right arm. Both were allowed to return to their homes after receiving treatment at the Civic Hospital.

Dixon's car struck Gaulin's machine on the right side and turned it around driving it up over the southeast corner of the intersection. About $200 damage was done to each of the cars.

Before Deputy Magistrate O'Connor, Dixon pleaded guilty to driving in a manner dangerous to the public. He was fined $10 and costs, and his license suspended for one week.—Ottawa Citizen.

UNITED CHURCH ANNUAL MEETING

(Continued from Page 1)

dotes by the chairman. At the conclusion, a vote of thanks was extended to the refreshment committee and the entertainers by Miss Mae Rose and Mr. W. J. Cass.

Elders elected for the year were:

Messrs. T. A. Annable, T. A. Bailey, J. A. Carkner, A. Fawcett, Jas. Patterson, Sam Robinson, Leroy Strader and W. J. Walker. Stewards—Messrs. J. W. Ault, H. W. Cinnamon, F. A. Coons, Jas. Crawford, M. S Dawley, H. L. Flora, A. P. Johnston, T. O. Keyes, J. L. Mill, W. A. Rowat, J. D. Stewart, C. B. Timmins and J. E. Utman

The slates were presented by the Nominating Committee, composed of Messrs. J. L. Mill. W. J. L. Boyd and Geo. E. Earle.

Quality You'll Enjoy

"SALADA" TEA

29

I have lived to know that the great secret of human happiness is this: Never suffer your energies to stagnate. The old adage of "too many irons in the fire," conveys an untruth —you cannot have too many—poker, tongs. and all, keep them going.—Adam Clark.

CARD OF THANKS

We wish to thank our neighbours and friends for their kindness and sympathy shown us during our recent bereavement.

—Mr. and Mrs. Russell Renwick and family. 40c.

FARMS FOR SALE

Good dairy farms for sale in Dundas, Grenville and Leeds Counties. Terms at 4%. No farms sold without reasonable cash payment. Please state your requirements fully.

W. P. Gardiner,
40c. Box 53 Brockville.

HAY FOR SALE

40 tons, must be sold at once. Price reasonable.

W. P. Gardiner,
40c. Box 53 Brockville.

FOR SALE

Comfortbale 8-room brick residence on Main Street East. All newly renovated in January. Immediate possession Apply to Andrew S. Brown. Winchester, or Mrs. George Dillabough, Aultsville. 40-42p.

HORSES FOR SALE

A horse to suit every purpose, for sale at reasonable prices.

These horses may be seen at Robinson Bakery stable. Also one purebred Jersey cow. Apply to

W. C. MacDonald,
Phone 109, Winchester.

MORTGAGE SALE

UNDER AND BY VIRTUE of the Powers of Sale contained in a certain mortgage which will be produced at the time of sale, there will be offered for sale by Ross Beckstead, Auctioneer, at PUBLIC AUCTION, on Wednesday, the 22nd day of February, 1939, at the hour of one o'clock in the afternoon at the farm of Robert J. Empey, Winchester, Ontario, the following property. namely,

ALL AND SINGULAR that certain parcel or tract of land and premises, situate, lying and being in the Township of Winchester, in the County of Dundas, being composed of FIRST: The West half of the East half of Lot 2, in the Seventh Concession of the said Township of Winchester, and SECONDLY: Block "X" north of Main Street in the Village of Winchester, according to the last registered plan thereof, made by Frank Purvis, P.L.S., said lands containing about Fifty acres. At the same time and place under the authority of a Chattel Mortgage Seizure there will be offered for sale the following goods and chattels:

7 Grade Holstein Cows; 4 grade Holstein heifers; 1 Grain Binder, F. & W.; 1 Corn Binder, Deering; 1 Grain Drill. Massey Harris; 1 Deering Hay Rake; 1 Frost & Wood Mower; 1 Moody Manure Spreader; 1 International Corn Blower; 2 Plows, Nos. 7 and 12; 1 set Harrows; 1 Wagon and Rack; 1 set Sleighs; 1 set light Sleighs; 1 Cutter; 1 Disc Harrow, International; 1 Milk Wagon; 1 Cultivator; a quantity of hay, grain and silage.

On the said farm there is said to be erected a dwelling house with suitable farm buildings.

The lands will be offered for sale subject to a Reserve Bid.

TERMS OF SALE OF LANDS:—Twenty-five per cent. of the purchase money to be paid down at the time of the sale, the balance to be secured by a mortgage with interest at four per cent. per annum.

TERMS OF SALE OF CHATTELS: Cash

For further particulars and conditions of Sale, refer to

W. ERIC STEWART, K. C.,
East Block, Parliament Bldgs.,
Toronto, Ontario,
Solicitor to the Mortgagee.

Dated at Toronto this twenty-seventh day of January, 1939. 40-42c

Wood For Sale

Hardwood at $3.00 per cord; also a quantity of Cedar. Apply to

Don Redmond,
38-45p. Telephone 104.

LEGHORNS 8c; ROCKS-REDS 9c

Guaranteed 95% pullets 17c. livability guaranteed 21 days. Our free catalog gives trap nest records of dams and sires of these chicks.

Cornwall Chick Hatchery,
35-42c. Cornwall, Ont.

CASS & CASS

W. J. CASS, K.C. F. M. CASS, M.A.
Winchester and Chesterville
Phone 11 Phone 13
BARRISTERS, SOLICITORS, NOTARIES
Evening Appointments on Request

Maple Leaf Soap Flakes

Large 59c, Family 17c
Small 9c

SPECIAL
Peas, Corn, Tomatoes
3 for 25c

BRING US YOUR EGGS!

A. W. Farrell

Quick, Courteous, Efficient, Service
Speedy Delivery.
PHONE 145, - WINCHESTER

TRADE IN YOUR Old Watch

As Part Payment On A New

BULOVA

SEE

JOHN BURKE

Jeweller - Optician
Winchester - - Phone 66.
Singer Sewing Machine Supplies

WM. HILL R.O.

Will Be In Attendance At
JOHN BURKE'S
From 10 a.m. to 7 p. m.
Thursday, Feb. 2
and Feb. 16
Phone For Appointment.

SEE US FIRST!

If you are thinking of buying New Furniture, see us First. We can give you as good a price as you can get elsewhere. Our line is complete, our prices right, and you'll like our service.

J. L. DIXON, Furniture Dealer

TELEPHONE 13, WINCHESTER, ONT.
Funeral Director - Packard Ambulance Service