$3.50 YEAR IN CANADA
$4.50 YEAR IN U.S.A.

The Morrisburg Leader

SECOND CLASS MAIL REGISTRATION NUMBER -0842

VOLUME 111, NO. 48. MORRISBURG, ONT., FRIDAY, DECEMBER 7th, 1973 SINGLE COPIES 10c

Announce Dates for Santa Claus Visits Here

Santa Claus is to visit Morrisburg this year prior to his annual visit on Christmas Eve. This was announced at a meeting of the executive and directors of the Morrisburg Chamber of Commerce held Tuesday morning.

By special arrangement Santa will be arriving in the mobile office of Cruickshank Construction Co. Limited on Saturday, December 15 at 1 p.m. Visitors may call on him in the east of the Shopping Centre where the unit will be situated next to the Seaway Pharmacy. Hours are Saturday, Dec. 15, 1-5 p.m.; Thursday, Dec. 20, 2-5 p.m.; Friday, Dec. 21, 3-5 p.m. and 6-8 p.m. and Saturday, Dec. 22 2-5 p.m.

Members of the committee named to arrange for Santa's visit are Steve Casselman, Alex English, Diana Burd, Glenn Keyes and Edie Sprague. It was also announced that Christmas music in the shopping centre this month will be through the courtesy of Johnny Thompson of Thompson's Hardware.

Glenn Keyes, treasurer, reported that the Trade and Home Show this fall was a success though operating costs were up. It was also announced that the 1974 membership fee in the Ontario Chamber of Commerce will be approximately $75 this year. Window decals will be ordered instead of plaques to offset this rise in costs for the 1974 membership.

At the November meeting it was announced that the annual winter carnival in February would not be held in 1974 due to lack of available free time among members of the Lions' Club and Firemen. Chamber of Commerce directors felt that as there were not enough workers among their own membership to carry out the volume of work involved to produce a successful carnival that this project might be postponed until a later date.

The next meeting will be held in January with a general evening meeting also being held during that month for the entire membership and interested citizens of Morrisburg.

LETTERS TO THE EDITOR

The Editor,
The Morrisburg Leader
Dear Sir:

I was privileged to welcome the Seaway Singers of Morrisburg and District to Willimsburg United Church last Sunday evening. Before a near capacity congregation they presented a truly delightful programme of Advent and Christmas music, which was "A Joy from beginning to end".

I understand that they will present a similar programme in Lakeshore Drive United Church this coming Sunday evening. I warmly commend it to all your readers and their friends, and suggest that they attend if at all possible. Those who do so will be greatly inspired, and the Seaway Singers, their director, Mrs. John DeGray and their organist, Mrs. D. Hugh Thompson, will be very much encouraged.

Yours faithfully,
Rev. D.L. Gordon

Mr. Art Laurin,
Morrisburg, Ontario
Dear Art:

Now that Grey Cup Fever is over, and all the "I told you so's" have told them so, I would like to relate our little story to you.

We took our family to Toronto for the big weekend. We stayed at the Four Seasons Hotel, opposite City Hall, and had a room facing the square. My son Steve, who is 13, picked Ottawa 24-18. He certainly came as close as any of the experts.

On questioning his wisdom, I learned his secret. Sitting at our hotel room window, he counted the floors in the new City Hall, 18 on one side and 24 on the other. Of (Towers) course he put Ottawa in the high tower.

By the way, he predicts a long winter of deep snow. How? He won't tell me yet.

Sincerely
Les. Cruickshank,
Morrisburg, Ontario

Canadian Doctor Honored in U.S.A.

WASHINGTON — The American Congress of Rehabilitation Medicine has given its highest honor — The Gold Key Award — to Dr. G. Keith Stillwell, chairman of the department of physical medicine at Mayo Clinic, at Rochester, Minn. The award recognizes acceptable achievement in, or contributions to the field of rehabilitation medicine.

Dr. Stillwell was cited for his research contributions which have led to better understanding and improved application of physical treatment in post - mastectomy and other forms of lymphedema.

The citation reads: "As a teacher and clinician he embodies a strength of mind and heart that endear him to students and patients as a model of the humanitarian physician. As an editor and writer he has singularly distinguished himself, having published more than 35 times in the scientific literature".

Dr. Stillwell was born in Moose Jaw, Saskatchewan, Canada, July 11, 1918. He received his B.A. degree from the University of Saskatchewan in 1939; his M.D. degree from Queen's University, at Kingston, Ontario in 1942; and his M.S. degree in physical medicine and rehabilitation from the University of Minnesota in 1954.

He was appointed to the permanent staff of Mayo Clinic in July 1954, after practicing at the University of Minnesota Hospitals from 1948 to 1951 and being engaged in private practice in Minneapolis from 1951 to 1954.

Dr. Stillwell is married and has two sons. His wife, the former Mildred Cameron of Morrisburg, is an R.N. graduate of Kingston General Hospital. She is a sister of Ronald, Russell, Alice Cameron, Mrs. Carman Casselman and Mrs. Denzil Dillabough, of Morrisburg; and of Oliver MacRae and Mrs. Robert Robinson of Cornwall. Their older son, Paul, is in his fourth year in medicine at Mayo Clinic, Rochester, while their other son, Craig is in business administration at University of Minnesota, Minneapolis.

Supervisor Appointed for Homemakers Service

Mrs. Catherine MacLean, RR1, Finch has been appointed supervisor of the Red Cross Homemakers Service for Dundas County. This was announced at a meeting of the Dundas County Red Cross Homemaker Service held recently in the Board Room of the Winchester District Memorial Hospital. This service will begin on January 1, 1974.

Miss Nancy Mellon, Toronto, director of the Red Cross Homemaker Service for Ontario introduced Mrs. McLean to the meeting. Dr. R. V. Peters, medical officer of health, congratulated the organizers of the service for their work. Miss T. Pelletier and Mrs. Lou Ware spoke of the success of the inauguration of the project.

Board members, presented by Mrs. Fred Cass, Chesterville, are chairman, Mrs. Jan Clapp, Winchester; co-chairman, Rev. L. M. Ferguson, Chesterville; area chairmen, Miss Vi Milligan, Iroquois, Mrs. Dwight Hutt, Mountain Township; secretary, Mrs. Betty Locke, Williamsburg; publicity, Mrs. Erol Jane Welton, Morrisburg; Presidents of Red Cross Branches, Mr. Gordon Thom, Morrisburg, and Mr. Ralph Van Allen, Iroquois; consultants, Mr. Bert Stel, Winchester, and Dr Duane Justus, Winchester,; supervisor, Mrs. Catherine McLean, Finch and representatives of the following services: V.O.N. Public Health, Hospital Discharge unit, County Welfare Department, Ministerial Association and Women's Hospital Auxiliary.

Mr. Ed Thompson spoke of the need for the Homemaker Service in Dundas County and mentioned that the county reeves had expressed co-operation.

The supervisor will have her office at the Winchester District Memorial Hospital where she may be reached at 774-2420 or 984-2680. Openings are still available for those interested in becoming Red Cross Homemakers.

M-H President is Can. Club Speaker

W..K. Mounfield, President of Massey Ferguson Industries, Ltd. from Toronto was guest speaker at Morrisburg and District Canaian Club at a meeting held Thursday in the Civic Auditorium. He said, "Massey-Ferguson is a company 84 percent owned by Canaians. It sells 93 percent of its products outside of Canada with sales amounting to slightly under $2 billion in 1972. This was an increase of more than $160 million over 1971.

Mr. Mounfield reviewed the history of this outstanding manufacturing organization from its beginning by Daniel Massy, a successful farmer at Newcastle, Ontario in 1847. The business, which began in a blacksmith shop, was joined in 1891 by Alanson Harris, a skilled mechanic and competitor, to form Massey-Harris Ltd. With the Harry Ferguson merger in 1953 the company became Massey-Harris-Ferguson Ltd.; This was shortened in 1957 to Massey-Ferguson Limited. The company's headquarters has been in Toronto since 1879.

The speaker noted that over the years the company has manufactured or sold bicycles, threshing machines, home freezers, milking machines, stoves, gasoline and kerosene engines as well as a complete line of farm machinery.

"An exercise in nostalgia" was Mr. Mounfield's assessment of his visit to Morrisburg when he presented to each person present a copy of the publication "Heritage which celebrated the 125th anniversary of the Ontario born enterprise. He interestingly told that in 1867, after visiting the Massey exhibit at Paris Exposition Napoleon III, Emperor of France ordered that only Massey reapers should be used on his farms, in France. There is no record to show that this had any direct connection with the growth of international operations but shortly after that an order for 20 reapers came from Germany. Since that time Massey - Ferguson has expanded its operations to the majority of the world's agricultural areas.

In conclusion, the speaker expressed the ipinion that the Canadian government should do more than oversee the activities of foreign-owned corporations in Canada. He said, "This country, with its dependence on world trade and its bilingual and bicultural heritage, should have significant advantages in creating multinational corporations."

THIEVES AT THE CLOTHING BARN RETURNED TO SCENE FOR A BETTER FIT

Mr. and Mrs. Alex English, operators of "The Clohting Barn", on Highway 31, near Morrisburg, had a novel, even an amusing experience with thieves on Wednesday of this week.

Three hippie-type characters entered the store while the English's were in their living quarters at the rear. Two left almost immediately, while the third remained behind and bought a chocolate drink. After he too had rejoined his companions and left, Mrs. English retrieved a parka from the floor near the front door of the store, checked with her husband, and they found that several items of clothing were missing.

As they were about to notify police, one of the strangers returned with several items of clothing claiming that they had found them on the shoulder of the highway, and were returning them to the store. This man was dressed in long clothes, represented himself as a priest who was travelling to northern Canada, and asked Mr. English for a donation of warm clothing. When Alex replied that the returned items had been stolen and he would have to notify the police, the man fled back to the waiting auto.

The men were later apprehended by police at Prescott, who discovered that their car, bearing Quebec plates, had been stolen in that province, and contained considerably more stolen goods.

All the items stolen from the English's establishment were recovered.

The amusing part of the incident was that the thieves were trapped because they apparently returned for a better fit. All the stolen items were XXL in size.

HOCKEY NEWS

LIONS 8 — BRUINS 5

The Lions overpowered the Spencerville Bruins 5-1 in the first period, on Sunday December 2nd, making it 6-3 after two periods, and going on from there for an 8-5 win. Kevin Duvall and Gord Dillabough each scored a pair for the Lions, with singles by Billy Veley, Steve Armstrong, Chuck Lawlor and Chuck Irvine.

Jack Westrate scored a hattrick in a losing cause, with singles by Gary Merkley and Bill Jansman.

15 minors were handed out — 8 to the visiting Bruins.

Lions have a busy weekend coming up, as they play Embrun, Spencerville and Metcalfe.

MOUNTIES COMING TO TOWN

Mark your calendar for Friday night, February 15th, the Royal Canadian Mounted Police Hockey Team is coming to Morrisburg to play the Morrisburg Loyalist Old Timers.

The R.C.M.P. team are presently the champions of the Services League, comprising Petawawa, Kingston, etc. Many of these players come from various points in Canada, and some have played on Allan Cup teams.

This promises to be a real test for the Morrisburg team, comprised of many former Morrisburg Combines players.

UP TO DATE STANDINGS

South Division							
Cardinal	9	8	1	0	53	41	16
Morrisburg	8	5	3	0	48	49	10
Prescott	11	3	6	2	55	54	8
Sp'cerville	10	2	6	2	43	66	7
North Division							
Alex'dria	11	8	3	0	70	36	16
Embrun	7	4	2	1	34	27	9
Metcalfe	8	4	4	0	34	32	8
W'chester	10	0	9	1	29	60	1

TOP 10 SCORERS AS OF NOVEMBER 29

D. McNairn, Mor. ..	8	10	18
L. Shields, Met.	11	4	15
J.T. Hay, Alex.	10	4	14
R. Shepherd, Alex. ..	9	5	14
M. Kelly, Met.	8	6	14
C. Baker, Card.	5	9	14
D. Adams, Card.	10	3	13
D. Marshall, Pres. ..	5	8	13
B. Mullens, Card.	4	8	12
B. Trewartha, Card .	9	2	11

WEEKEND SCORES

Nov. 30 — Metcalfe 5, Winchester 2; Alexandria 12, Cardinal 3; Embrun 6, Prescott 5.

Dec. 1 — Cardinal 3, Embrun 2 Winchester 3, Spencerville 3.

Dec. 2 — Alexandria 8, Metcalfe 3; Prescott 7, Winchester 3; Morrisburg 8, Spencerville 5.

FUTURE GAMES

Dec. 7 — Prescott at Winchester, 8:30; Metcalfe at Alexandria 8:30; Embrun at Morrisburg 8:30

Dec. 8 — Morrisburg at Spencerville 7:30; Alexandria at Cardinal 7:30.

Dec. 9 — Morrisburg at Metcalfe 2:30; Alexandria at Embrun 7:30; Spencerville at Prescott 7:30.

THE "GOOD DRIVER"

So you think you're a good driver? Most of us believe we are We are also quick to agree that there should be stricter enforcement of traffic laws and regulations by the police. We are in favour of compulsory Driver Education and most of us would recommend tougher Driver Licensing Examinations. That's because we know **we** are good drivers — it is just that we see so many **others** who are lacking.

The Ontario Safety League recently received the results of a survey conducted by Young Drivers of Canada. Research teams in Scarborough and Sault Ste. Marié found that the majority of drivers questioned agreed with the above recommendations. At the same time, the teams observed the driving habits of close to 10,000 drivers and came up with some interesting statistics.

In Scarborough, 73 percent of the drivers observed did not enter the correct traffic lane when completing a LEFT HAND turn, while 50 percent failed to enter the correct lane when making a RIGHT HAND turn. 42 percent of all drivers failed to come to a full stop at a red light before turning right; 35 percent failed to yield to pedestrians in crosswalks at traffic light intersections; 33 percent failed to signal their intentions to turn; another 32 percent (39 percent in Sault Ste Marie), did not stop behind the pedestrian crosswalk for a red traffic light.

Six common driving situations. We could pat ourselves on the back at the thought that 61 percent of the drivers observed pass ed with flying colours. But what about those three thousand, six hundred and forty-three drivers who committed the observed violations. Before pointing a finger, suggests the Ontario Safety League, why not examine our own driving habits.

Fire Chief Outlines Plans for Christmas Safety Program

A happy Christmas can change in a few moments into a family tragedy, warns Fire Chief Les Bilmer, in homes where fire safety precautions are neglected.

Such precautions should head the list of every sensible family's preparations for Christmas, he added.

The fire chief urges the public to exercise special care in the setting up and decoration of their Christmas trees and draws attention to the following important points:

If plans call for a natural tree it should be bought fresh and green, and kept outdoors or in an unheated garage before being brought into the home for decorating. Then, one or two inches should be cut diagonally from the butt, and the tree should be set up with the butt in water, which should be maintained above the level of the cut.

Check strings of electric lights carefully for worn insulation, as well as for broken plugs or loose bulb sockets. Only CSA-approved lighting sets and only non-flammable decorations should be used Declare the tree a no-smoking area, and keep matches out of the hands of children.

Do not allow discarded gift wrapping to accumulate under the tree. Dispose of them as soon as the gifts are opened. Even a green tree will burn if ignited by burning paper around the base.

Set up the tree away from heat sources such as fireplaces, TV sets or radiators. Do not allow it to block access to doors or windows in the event of fire. Switch off tree lights at bedtime or when leaving the house.

PRETTY FALL WEDDING AT WILLIAMSBURG UNITED

On Saturday, November 24th at 1 p.m. the Williamsburg United Church was the scene of a pretty fall wedding, when Rhonda Beverley Pemberton became the bride of Richard Brian McIntosh.

The young couple were attended by Mrs. Bonnie Turner and Yyal Kehoe. The bride was charming in a long gown of pink crimdlene and the bridesmaid wore an identical gown in blue with their flowers tinted in the same color, and white mums.

Rev. D. L. Gordon performed the double ring ceremony, after which the happy couple left on a trip to the east coast.

On returning from their honeymoon Saturday, December 1st, the I.O.O.F. Hall was filled with friends, neighbours and relatives to welcome home Mr. and Mrs. Brian McIntosh.

Dancing was enjoyed until 11 p.m. when an address was read by Aleen Kehoe, and the young couple were presented with a chesterfield suite, coffee and end tables, lazy boy chair, livingroom clock, as well as a purse of money from the community. Many gifts were brought by their relatives and friends. Brian and his bride both replied, after which a lunch was served and dancing resumed until 1 p.m. The party was arranged by Charlotte Barkley, Shirley Gow and Aleen Kehoe.

Brian and Rhonda will be living in Williamsburg area, where Brian will continue his work. Rhonda will continue her work in Ottawa.

YOURS SINCERELY

BY MRS. WELLWOOD ADAM

I wonder if there are any lonely people, old or young, in and around Morrisburg—I have a lot of sympathy for anyone who feels somewhat uncomfortable and unable to make friendly gestures towards others. It isn't desirable to be like that, either, for it is exactly the opposite, and I do know from my own real experience, that most of the solution is in the hands of the lonely person himself, or herself.

Why are people lonely? Quite a question, and there could be quite a few different answers, surprisingly enough! And perhaps these are best from the lonely ones themselves.

I have one or two of my own. One is that I discovered a long time ago, that some of us can impose on kindness and so wear out a welcome by too often visiting and phone calls. It is really better to build friendship slowly and surely, and to remember that any new friend has associates and other duties of his or her own. And there is always the danger of others telling folks to run their lives. They are only trying to be helpful, but it is not always easy to take this kind of advice, so they are avoided; and then they wonder, often, why good friendship is not for them.

There are indeed, many reasons for loneliness, and if you should suffer from this, then I think that it would be a good plan to analyse why, and then make up your mind to do something about it.

One thing comes into my mind as I am typing . . . don't ever, if you can help it, make any hasty, impulsive decisions because of a loneliness which may have come suddenly upon you. As the days pass, as they most surely do, try and use the usefully, constructively. Even go so far as do some of the things, if not all of them, that you have not had an opportunity to do, while the wishes of another person had to be considered.

And I think that the community around could use itself as stepping stones partially towards that end, don't you? Any lonely one could be invited to a meeting, or a tea, or even a drive from one place to another, (weather permitting, of course.) It is all being done already, but not enough. Yet, the important point is, I think, that the lonely ones need to make an effort to be sociable, for they are not likely to be looked for first. This is not a personal reflection on them, of course. It is just the way of the world.

I notice on TV also in our national as well as local newspaper, is printed the caption . . . "attend the church of your choice.", and there is a good and friendly reason behind this, from the Editor down! I agree with this thought, for if one is inclined to be lonely, going to church DOES help a great deal. Even if no one speaks to you! This does happen, unfortunately, sometimes, but eventually somebody will do so. Go to a meeting, by all means, or even smile across to those you meet in the work-a-day world, and you will find sooner or later, the results can be good-natured and helpful, even humerous at times! Every friendly contact can be nearly always positive, and it is worth all the effort, no matter how difficult.

For myself, personally, there is another aspect. I find, if I am going to be heavily involved in my own work, I avoid accepting invitations or attending local meetings for a while. It is not that I am being unfriendly, nor is it that I don't have the time to spare. It is because what I am trying to accomplish in another field, so to speak, leads to one thing to be tackled, then to another, after that is done . . . and then to another, and to another, in this chosen work of mine. And so time becomes so very, and gloriously full! So, I personally, do not have enough time to get lonely these days. I have learned, instead, that the chain qualities of friendship are working for me!

If this has happened to me as a result of my constant attention to it, then it could very surely work for the lonely one, providing he or she gives the same constancy of care to it.

I think I have written these lines before, but once more they come in to my mind, by someone called Markham.

There is a destiny which makes us brothers (or sisters)
None lives to self alone;
All that he send into the lives of others
Comes back into our own!

So simple, and so true, aren't they?

FREE WINTER BOOKLET JUST FOR THE ASKING

Ontario's 1973-74 edition of Winter Adventures has just been published and is free on request.

The 100-page, full color booklet not only details all the province's alpine and cross-country ski areas with diagrams and other data but shows where you can snowmobile, go ice fishing, take in a winter carnival or other winter activities.

For your copy, write Travel Services Branch, Industry and Tourism, Hearst Block, 900 Bay St., Toronto. Metro residents and visitors can also call at the Ontraio Trade and Travel Centre, at King and York Sts., or phone 965-4008.

When PLANNING A NEW HOME
PLANNING A NEW KITCHEN
PLANNING A RENOVATION
PLANNIN' ON LANNIN'
H. S. Lannin Ltd.
GENERAL CONTRACTORS
PHONE 774-2637 WINCHESTER, ONT.

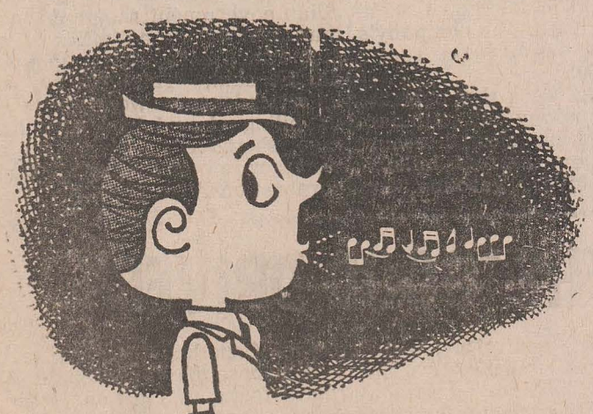

YOU'RE WHISTLING IN THE DARK...

If you think that heart disease and stroke hit only the other fellow's family.

TOWNSHIP OF WILLIAMSBURG

DOG OWNERS

There are many dog owners who have not purchased their 1973 dog tags as yet. To those who have not purchased these tags, please do so before Dec. 15th, or I will be forced to take legal action which would result in a fine of not less than $10.00 per dog. This is the second notice that has been published, and this is the last. The fee may be paid at the Clerk's office or mailed to the said office. The fees are as follows: Male, $2.00; Female, $4.00; and additional dogs will be $4.00 per dog and a kennel license is $25.00.

(Signed): KEITH SCHELL, *Clerk*

47-8c.

THE CRAFTSMAN

**If you would live, first learn to give;
Continue to struggle and strive.
The work we do with effort true
Is something to keep us alive!**

**An artist ne'er is out of work,
Ideas come from out the void.
Himself decides what he should do,
And never need be unemployed.**

**The hours we spend acquiring skill
Will help us more than draft or pill.
When we reach real accomplishment,
Then we may sleep in sweet content.**

**Each morning sun brings a new day;
To praise and pray, to work or play.
Creating things of use or beauty
Becomes pure pleasure plus prime duty!**

**Eacah day we 'waken with a thrill,
Anxious again to try our skill,
Sure we can make something of worth,
Knowing we've found our place on earth.**

**When from this sphere we're called away
To stand before the judgment throne,
Our faithful labor here each day
May help our Lord to say: "Well done!"**

—By Howard B. Tindal

Ont. Hospital Association Issues Statement

O.H.A. STATEMENT ON MINISTRY OF HEALTH BUDGET

Hospitals across the province are today figuring how much money they will have to operate with in 1974. One thing is certain. They will not be getting the 7.9% increase quoted by the Ontario Government earlier as the 1974 ceiling for both hospital and education spending.

A letter from the Deputy Health Minister, S.W. Martin to hospital board chairmen and administrators states that hospitals will not be able to count their full 1973 budget as the basis on which to calculate the next year's increase Instead it will be reduced by 60% of the amount allowed this year for depreciation of equipment.

The Federal Government's unexpected increase in Unemployment Insurance premiums will also hit hospitals hard.

The impact of this reduction will be felt more heavily by some hospitals than others, depending on the extent to which they have been forced to rely on depreciation allowances to stretch their budget for operating services.

The Ontario Hospital Association estimates that the Ministry's action will have the effect of reducing the budget increase from 7.9% to an average of approximately 6.9%.

"On a total bill of some **$1.2 billion,** that 1% represents about $12 million worth of hospital services", said Mr. R. Alan Hay, O. H.A. Executive Director. "While we appreciate that the Ministry of Health has been put under great pressure by the Cabinet to contain costs, the government and the public also must realize the severe strain of trying to maintain efficient hospital services in the quantity needed by the public with limited funds".

"Hospitals must pay higher costs for food, energy supplies, and so on, like everybody else. Employees' wages are rising steadily. The public demand for hospital service increases every year. When you consider that the cost of just standing still has been rising at a cost of 8% a year, it's quite clear that hospitals face a very difficult task in maintaining the needed level of service with an increase of less than 7% in their funds".

Mr. Hay said that if hospitals also have to absorb the extra cost which Ottawa has just added to Unemployment Insurance charges, the O.H.A. calculates their budget will be whittled down still further to about 6.4%.

"Our Association has already urged the Ministry of Health to prevent that further threat to hospital services", said Mr. Hay, "by offsetting what is really a federal tax by providing additional funds for the Unemployment Insurance surcharge, **outside the Global Budget".**

December 9 is Bible Sunday

Famine and famine relief have been very much on our minds in 1973. The stark tragedy of slow starvation has become an awful reality in parts of Africa, the Indian sub-continent, and in other parts of the world.

News of that famine has been countered to a degre by giant airlifts of food and supplies from the affluent, industrialized nations of the West. The problem is expected to persist, and one can only hope that relief and other long range solutions may be forthcoming and intensified.

Pictures and documentaries have brought before us the reality of that famine and its terrible consequences. Children and old people with bloated stomachs, protruding ribs and hollow eyes have pleaded with us by their very appearance on the television screen and the newspaper page.

Another famine is also a reality, but we are apt to overlook it, because its effects do not seem so physically observable. In the words of the Bible, it's "not a famine of bread, nor a thirst for water, but of hearing the words of the Lord".

That real famine, with its accompanying spiritual vacuum, is reflected, however, in very real and burning ways. Hatred, racial strife, suppression, and greed affec tmillions today. Those ugly things are symptoms of a deep-seated gnawing spiritual famine.

Bible Sunday, observed this year on December the ninth, focuses our attention on that universal spiritual famine and the need to alleviate it.

The world's Bible Societies, including the Canadian Bible Society, are intensifying their efforts to put easy-to-read versions of the Scriptures in the hands of people around the world. A special emphasis for the coming year will be "Good News for New Readers". Simple, understandable translations will be placed in the hands of the millions of new readers who join the company of the literate.

Modelled after Good News For Modern Man, the all-time best-selling paper back New Testament, these Scripture selections will furnish reading materials for new readers and place in their hands the timeless truths of the Bible.

Spiritual famine, however, is not restricted to developing nations. Even gorged, self-satisfied, middle class Canadians are its victims. That fact is reflected in the incredible sale of over forty million copies of Good News for Modern Man.

During the coming year, Canadians will be called upon to underwrite famine relief measures for starving people elsewhere. Hopefully the response will be prompt and willing, even if it involves more taxes.

Likewise Bible Sunday reminds us of the challenge to meet spiritual famine in ourselves and in others. That condition can be remedied by the Word of God.

Jesus' statement still holds: "Man shall not live on bread alone". Canadians have always responded generously to subsidize Scripture distribution around the world. Present spiritual famine conditions and the challenge of millions of new readers call for increased support.

NOW HEAR THIS

Rossini's The Italian Girl in Algiers opens another season of live Saturday matinee Metropolitan Opera broadcasts on CBC Radio Saturday, December 8. Milton Cross will be back for his 42nd year as narrator, and so will the popular intermission features — Opera News, Opera Quiz, the Singers' Roundtable, and informative musical and dramatic analyses of lesser-known operas. Several new productions will be aired throughout the season, including The Trojans, by Hector Berlioz, starring two Canadians. Jon Vickers and Louis Quilico.

CBC Tuesday Night, Dec. 11, salutes Kingston, Ont. which is celebrating 300 years of history this year. The two-part programs begins with a concert by the St. George's Cathedral Choir, the Vaghy String Quartet, and Montreal soprano Anna Chornodolska For the occasion, the CBC commissioned Kingston composer Graham George to write a song-cycle based on poems, Figures In A Landscape, by David Helwig who teaches at Queen's University. In Part II, writers, historians and other describe the spell of the past and the nature of the present in a documentary about the Limestone City.

The 1973 Italia Prize-winning documentary from ARD-Berlin, Bells in Europe, will be broadcast on Concern, Wednesday, Dec. 12; the program's second hour features one of the last interviews with the late cellist Pablo Casals, taped by Malka Himel last summer in Israel.

The Royal Canadian Air Force, a new comedy satire group composed of Roger Abbott, Dave Broadfoot, Luba Goy, and John Morgan debuts on The Entertainers, Sunday, Dec. 9. The program also includes an interview with Judy Lander, who has made a name for herself interpreting the songs of Jacques Brel and Kurt Weill; and a profile of jazz guitarist Django Reinhardt.

MEMORIES OF THE OLD MORRISBURG

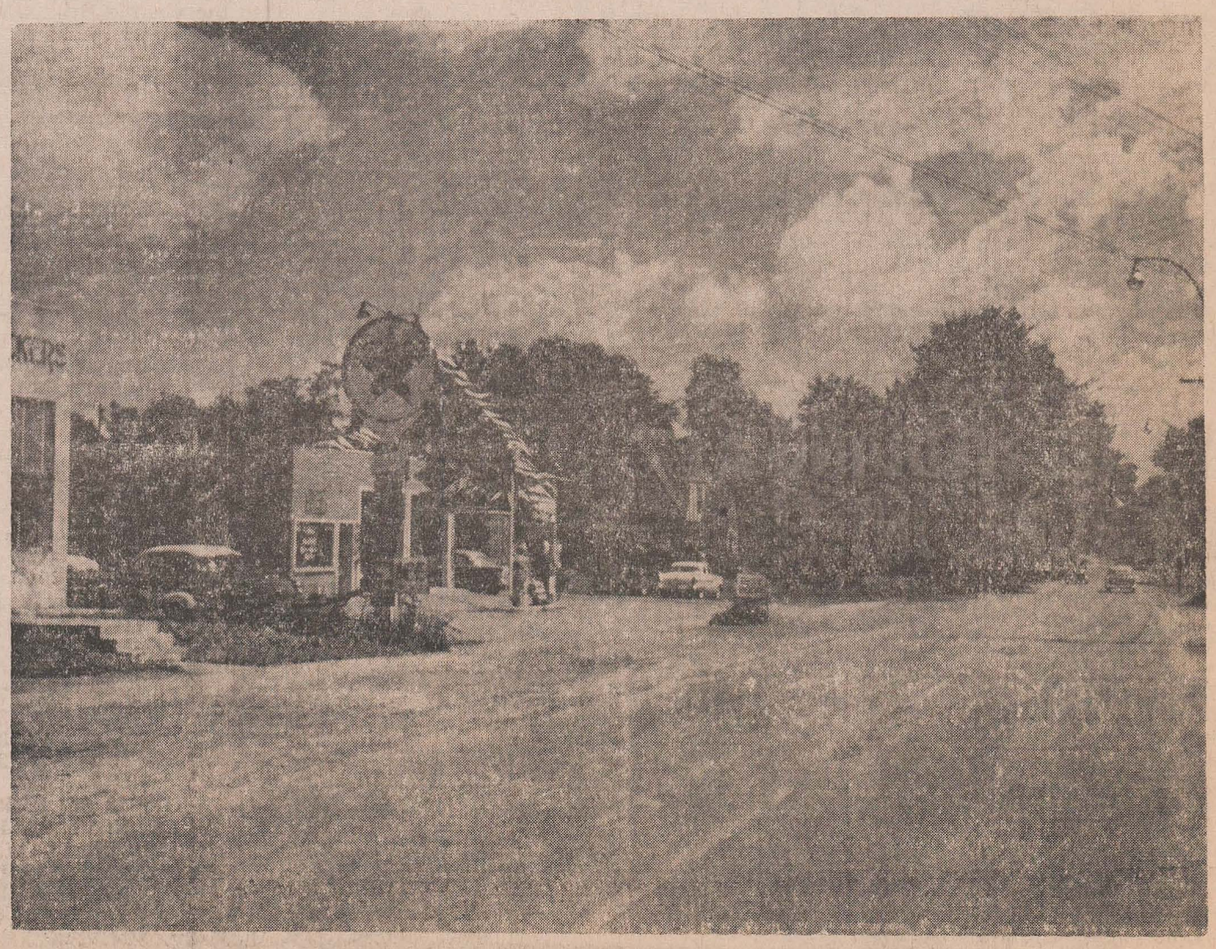

This week's photo is of the east end of Morrisburg's old Main Street. At the extreme left is seen just the corner of Cougler's Market and Locker Plant; next is R. S. Hope & Son Texaco; then the residence of Mrs. Clinton Casselman. On the right is the Canada Customs and Immigration. Prints of this and other photos in this series may be obtained from the Smith Photo Studio, Morrisburg, Telephone 543-2873. In ordering prints of this week's picture, please specify negative no. 105.

The 2nd FORTY

THE PAST

Dear Margaret Brookfield:

I need help because my past is catching up to me. I have a wonderful husband (a second marriage for both of us) but I never told him it was my behaviour that led to the breakup of my first marriage. My present husband came from a different state where we met, married and settled down. My theory was "let sleeping dogs lie", but I promised myself I would be a model wife this time. I think I've succeeded. But the other day I was shocked to see a former neighbour who has moved to this community. She knows all about me and loves to gossip. If she does, I'm sunk. Don't advise me to have a frank talk with my husband. He would resent my not telling him these secrets before, and our marriage would be ruined. But if my ex-neighbour starts to gossip and my husband hears the details, I'm sure he'll be bitter. Is there anything you can suggest?

—M.K.

Dear M.K.:

If you're sure your husband won't let bygones be bygones, forget the "frank talk" route. Let's face it: some people are psychologically unable to accept startling news, especially if it destroys illusions they've harbored about loved ones. There's only one other course open ot you: forget about your ex-neighbour who has moved to your community. She may not gossip. But if she does, others — including your husband — may not believe her, especially if you're the model wife you claim to be.

HOUSEHOLD CHORES

Dear Margaret Brookfield:

My husband is66 and retired. I am 60 and still work, although I plan to retire too, in a few years. My workload has doubled since my husband's retirement. Before, I would clean up after breakfast and come home to a spotless house. But now I come home at night, exhausted after a day at the office, to find dirty dishes pield high in the sink, and the house a mess. I'm beginning to believe the Women Libbers who advocate both spouses share the domestic duties are right. I've talked to my husband about this problem until I'm blue in the face but nothing helps. Any suggestions?

—B.L.

Dear B.L.:

When a wife works and shares the economic burden, the husband should be willing to pitch in with the domestic chores too. Your husband, however, probably never washed a dish in his life, so if you expect him to change overnight — at age 66 — you're asking for a miracle. But you know your husband's likes and dislikes. Perhaps you can get results in other ways. Is he a man who wants a hot supper? Well if you're too tired to cook — after washing the dishes and straightening up the house — he may get the message. If, on the other hand he's budget minded, tell him you need a part time housekeeper. He may shape up. If all tactcis fail, invest in a dishwasher. And while you may solve your problem to some extent, you might give some thought to your husband's problem. He may be bored in retirement. If he could get interested in a hobby or find a part-time job you might discover that your after-five chores have been reduced drastically.



BEAMISH

MORRISBURG
THURS.-FRI.-SAT.
DECEMBER 6-7-8

EVERYBODY WELCOME TO OUR CHRISTMAS
TOY LAND

OUR PROMISE
Purchases Satisfactory or your money cheerfully refunded





1000 PCE JIGSAW PUZZLE
Good assortment of fully interlocking pictures.
1.44 EA.



CRAFT MASTER PAINT BY NUMBER
Contains 16-18 oil colours. 2 Picture panels. Brush and instructions.
1.94 EA.



PARKER MONOPOLY
The world's favourite game of big real estate trading.
OR
PARKER MASTERPIECE
The art auction game for ages 12 to adult. Outwit and outbid your opponents.
YOUR CHOICE ONLY
4.44 EA.

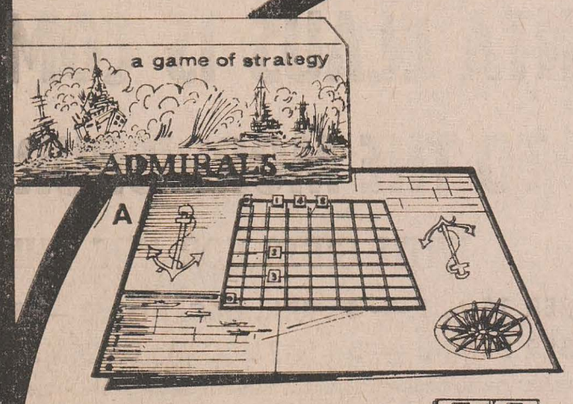

A. PARKER BROTHERS ADMIRALS
A game of strategy. Sink the opponents Admiral ship. For ages 7 to adult.
3.44 EA.



B. CHESS AND CHECKER SET
Complete sets of pieces with instructions.

C. PARKER BROTHERS WATER WORKS
The "Leaky Pipe" card game. For ages 8 to adult.

D. PLAY-DOH ZOO SET
Make 200 animals with colourful Play-Doh.
2.44 EA.

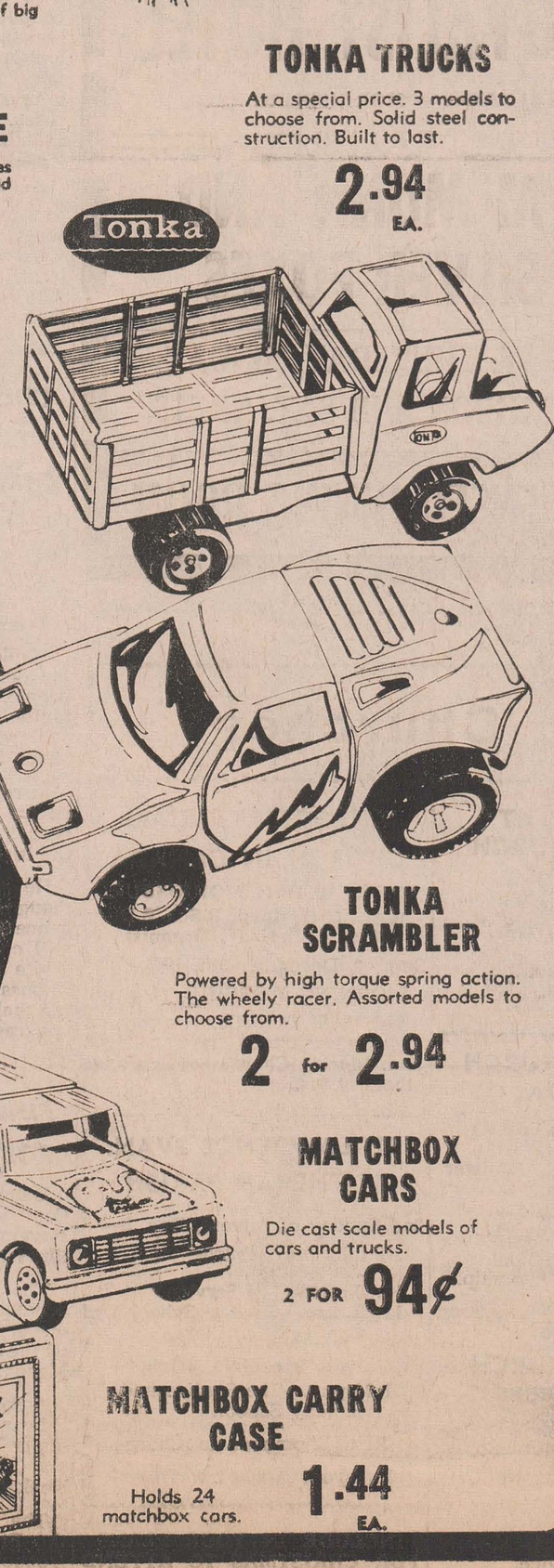

TONKA TRUCKS
At a special price. 3 models to choose from. Solid steel construction. Built to last.
2.94 EA.

TONKA SCRAMBLER
Powered by high torque spring action. The wheely racer. Assorted models to choose from.
2 for 2.94

MATCHBOX CARS
Die cast scale models of cars and trucks.
2 FOR 94¢

MATCHBOX CARRY CASE
Holds 24 matchbox cars.
1.44 EA.

LOCAL and GENERAL

The Morrisburg Women's Institute will hold its Christmas meeting on Thursday, December 13th at 8 o'clock in the Senior Citizens Clubroom.

Be sure to bring the kids to see Santa Claus at the Morrisburg Mall. List of dates and times, as well as Christmas Shopping hours is in a display advt. elsewhere in this issue.

WILLIAMSBURG

Williamsburg Women's Institute meeting will be held in the IOOF Hall on Tuesday, December 11 at 8 p.m. —"Christmas Party" Roll call gifts for residents of the Glen Stor Dun Lodge. Also an exchange of Christmas gifts. Everybody welcome.

Mrs. J.G. Woods and Mr Clarence Wallace spent Wednesday in Ottawa with the former's daughter, Mrs. Byron Wooltorton.

The 5th Bible study series — "Touched by Fire" will be held in the Lutheran Church Hall on Thursday, December 6th at 8 p.m.

Mrs. James Fulton of Hulbert and mother, Mrs. John Erratt, spent Friday in Kemptville with Mrs. John Jackson.

The United Counties Bookmobile will be at the following locations in the area next week: Tuesday, November 11: Berwick 10:00 to 11:30; Morewood C. 2:00 to 2:45; Winchester Springs 3:30 to 4:00; Friday, December 14: Maple Ridge 10:00 to 12:00; Inkerman 1:30 to 3:00; Hallville 3:15 to 3:30; Mountain 3:45 to 4:15.

Jennifer Campbell, daughter of Mr. and Mrs. Harold M. Campbell of Morrisburg, has successfully completed her Reg. N. exams. Miss Campbell is a graduate of the Seaway District High School and the Cornwall Regional School of Nursing. She is currently employed at the Royal Victoria Hospital in Montreal.

GENUINE
SCOTCH PINE
XMAS TREES
PRUNED FOR BETTER SHAPE
H. VEINOTTE
45 FIFTH STREET

RECENT BIRTHS AT THE WINCHESTER MEMORIAL HOSPITAL

Nov. 28, 1973 to Mr. and Mrs. Robert Hess, Chesterville. A son.

Nov. 28, 1973 to Mr. and Mrs. John Bray, RR1, Edwards. A son

Nov. 28, 1973 to Mr. and Mrs. Raymond Thompson, RR2, Brinston. A son.

Nov. 28, 1973 to Mr. and Mrs. Stewart Pringle, RR1, Chesterville. A son.

November 30, 1973 to Mr. and Mrs. Robert Holmden, Morrisburg. A daughter.

December 2, 1973 to Mr. and Mrs. Michael Ross Roach, RR2, Mountain. A daughter.

December 3, 1973 to Mr. and Mrs. Vincent Forget, Crysler. A daughter.

December 3, 1973 to Mr. and Mrs. Jean Murphy, Embrun. A daughter.

DEADLINE FOR CLASSIFIEDS IN THE LEADER IS TUESDAY NOON

HOME IMPROVEMENTS TO BE EXEMPT FROM TAXES

Revenue Minister Allan Grossman said on Tuesday that the Ontario Government is developing a continuing policy to protect home improvements from property taxes.

Mr. Grossman told a tax conference in Toronto, that, as an interim move the government will extend the existing tax moratorium on home improvements, due to expire at the end of next year, until 1977.

Under existing legislation, introduced in June 1971, a home improvement is not assessed, and is therefore, not taxed. Unless it adds more than $2,00 to the market value of the property.

Mr. Grossman said he believes an increase in the exemption level is necessary "particularly in view of the sharp rise in property values during the past few years"

"Two key questions we must resolve are: What should be the level of exemption? And for how long should it apply?", he said.

Mr. Grossman noted that a planning consultant who examined the question of property maintenance on behalf of the government, suggested a $5,000 market value assessment exemption for home improvements over a five-year period. That time period would be roughly equivalent to the financing period if a property owner borrowed the money to make major property changes.

"Whether this approach is the most appropriate will be more clearly apparent when all properties are assessed at market value in 1976", Mr. Grossman continued.

He said that the government must also examine whether the tax benefits for completed improvements or renovations should be non-transferable on sale of the property. "In other words, tax incentive would go to the person who makes the property improvements while he owns the property and not be locked into the assessment-taxation system".

The minister commented that it is widely believed by homeowners that if they improve their properties, their assessments, and therefore, their property taxes, will automatically go up.

"This is an exaggerated and generally erroneous reaction, but we recognize that if people believe they will be penalized, they will be more reluctant to undertake property improvements".

He added that many home improvements do not, in fact, raise the market value of the property by as much as the original cost of the improvement. "We have found that it is possible for a homeowner to spend as much as $4,000 on his property before the market value appreciates by $2,5000", (the present exemption

PRETTY WEDDING NOV. 24 AT ST. PETER'S CHURCH

Miss Sherry Lee McMillan and John Wayne Sawyer were united in marriage on Saturday, November 24 at St. Peter's Lutheran Church, Williamsburg. Rev. John Boehman officiated at the 3 p.m. ceremony.

The bride is the daughter of Mr. and Mrs. Gordon McMillan, Williamsburg and the groom is the son of Mrs. Harold Eckford and the late Mr. Jack Sawyer of Brockville.

Given in marriage by her father, the bride wore a traditional full length gown of white ligoda, fashioned on empire lines with high neckline and trimmed with Guipure lace. Lace also trimmed her full length tulle illusion veil and her full length train fell from the waist line. Her flowers were a cross of white mums and red roses. She also wore her great grandmother Casselman's g o l d locket watch around her neck.

Elaine Bouck was maid of honor and brides maids were Shelly Weegar and Judy Perry. They were identically altered in full-length red velvet gowns trimmed with white lace, red rosebuds in their hair and carried nosegays of mums and red roses.

Groomsman was Howard Ferguson of Brockville and ushers were Gary McMillan, the bride's brother and Bruce Janock, friend of the groom.

To receive guests at a reception held at St. Peter's Church Hall and later at Bouck's Hill Legion the bride's mother chose a full length gown of royal blue velvet and a corsage of white carnations sprayed to match her gown.

The groom's mother wore a full length gown of yellow crimpolene with white fur cape. Her corsage was white carnations sprayed to match her gown. At the reception the toast to the bride was proposed by Mr. Wm. Tupper, friend of the family.

For travelling the bride wore a blue polyester pant suit, black accessories and corsage of pink carnations.

Guests attended from Brockville Prescott, Morrisburg, Cardinal, Toronto, Montreal, Ottawa, Hammock, N.Y. and Williamsburg.

The young couple will reside in Brockville.

COUPLE HONOURED AT WHITE CHURCH ON DEPARTURE

On Sunday evening last, at the White Church, friends of Mr. and Mrs. Charles McInnis gathered to honour this popular couple who have recently left the area, to take up residence in Morrisburg.

Mahlon Zeron spoke warmly of the dedication of both these fine people, and also of sister Grace McInnis. He noted their long and selfless service to the church, which for them is a second home.

In replying, Mr. McInnis thanked the gathering for their goodness in honouring them, and for the kind words of the evening.

He assured all present, that although they now made their residence in Morrisburg, they are still concerned for the life of the White Church, and as long as it is possible, they will be continuing their interest in the life of this congregation.

FINAL TRIBUTE FOR ROBERT E. KECK

Robert E. Keck passed away at Convalodge, Cornwall on Friday, November 30th, after a lengthy illness.

The late Mr. Keck spent the greater part of his life in Iroquois, where he was a member of the United Church and of the Masonic Lodge.

A son of the late Mr. and Mrs. Edward Keck, he is survived by his wife, the former Mary Barton and one brother, G. Leonard Keck of Kingston.

The funeral service was held at the Fitzsimmons Funeral Home, Iroquois, on Monday, December 3rd, with interment following at Iroquois Point.

THE LOYALIST HOTEL
HIGHWAYS 31 AND 2 — MORRISBURG, ONT.
FEATURING
RON McMUNN AND THE SILVER FOXES
WEDNESDAY, THURSDAY, FRIDAY, SAT. AFTERNOON AND SAT. NIGHT
FULLY LICENSED DINING ROOM

The Churches

MASS HOURS AT ST. MARY'S CHURCH
MORRISBURG
SATURDAY — 7:30 P.M.
SUNDAY — 11:00 A.M.
IROQUOIS
ST. CECILIA'S CHURCH
SUNDAY — 9:30 A.M.

THE UNITED CHURCH OF CANADA
Lakeshore Drive Church
Morrisburg, Ontario
REV. G. BRUCE, B.A., Minister
Mrs. J. Graham
Director of Music
Sunday, December 9th, 1973—
9:30 a.m.—Sunday School.
11:00 a.m.—Morning Worship.

ST. JAMES ANGLICAN CHURCH
INTERIM SERVICES
1st & 3rd Sundays—
8:00 a.m.—Holy Communion
Celebrant Rev. Allan Rogers
11:00 a.m.—Matins
Lay Reader.
2nd & 4th Sundays—
8:00 a.m.—NO Service.
11:00 a.m.—Holy Communion
Celebrant Rev. Allan Rogers

THE PRESBYTERIAN CHURCH IN CANADA
KNOX CHURCH, MORRISBURG
Rev. T. H. Boyd, B.Sc., B.D.
Mrs. J. DeGray, Organist
Sunday, December 9th, 1973—
MORNING WORSHIP, 11 a.m.
SUNDAY SCHOOL: Pre-School and Kindergarten Classes at 11:00 a.m. (during Church Service); all others at 9:45 a.m.

ST. LAWRENCE EVAN. LUTHERAN PARISH
2nd Sunday of Advent, Dec. 9—
St. Paul's Morrisburg—
10:00 a.m.—The Service
11:00 a.m.—Sunday School and Confirmation Class.
St. John's, Riverside Heights—
1:30 p.m.—The Service and Sunday School.
Rev. Boomhour in Charge
Everyone Always Welcome!

INCLUDE IN YOUR PLANS FOR CHRISTMAS TO ATTEND SERVICE AT THE CHURCH OF YOUR CHOICE



MONDAY, DECEMBER 31st, 1973
—FEATURING—
FAMILY BROWN
9:00 P.M. — ? ? ? ? A.M.
DINNER SERVED AFTER MIDNITE
FAVOURS — NOVELTIES — NOISEMAKERS
$25.00 PER COUPLE
INCLUDES DINNER AND BOTTLE OF CHAMPAGNE
THE LOYALIST HOTEL
RESERVE NOW!! PH. 543-2932


LONG SAULT MOBILE HOMES
Sales & Service
HWY. 2, WEST
Long Sault, Ont.
—FEATURING—
BUDDY MOBILE HOMES
A Product of Skyline Corp.
C.S.A. APPROVED FINANCING AVAILABLE
See One Before You Buy — "Everybody Needs a BUDDY"
SALES REPRESENTATIVE:
IVAN WHITTEKER
Ph. 613-535-2464 Williamsburg, R.R. 1


SANTA CLAUS IS COMING
TO THE MORRISBURG MALL
WITH GIFTS FOR THE CHILDREN
SATURDAY, DECEMBER 15th, 1 — 4 FRI., DEC. 21st, 3 — 5 and 6:30 — 8
THURSDAY, DECEMBER 20th, 3 — 5 SATURDAY, DECEMBER 22nd, 2 — 5

MORRISBURG SHOPPING CENTRE
CHRISTMAS SHOPPING HOURS
DECEMBER 17-22: 9 A.M.-9 P.M.
DECEMBER 24: 9 A.M.-6 P.M.
CLOSED DECEMBER 25th and 26th *CLOSED JANUARY 1st, 1974*

CASSELMAN'S SHOE STORE
THE DUTCH SHOP
THE THOM TRAVEL AGENCY
FLOYD FISHER
CHARLIE'S SPORT SHOP
HOLLYWOOD CAFE
FAMILY OUTFITTERS
D & K FABRICS
NEW CENTENNIAL RESTAURANT
MENARD'S FURNITURE & APPLIANCES
MORRISBURG BAKERY
ENGLISH'S CLOTHING BARN
EDIE'S HOUSE OF FASHIONS
WALTER'S JEWELLERY
JEAN'S FABRICS
McGILLIS HARDWARE
BEAMISH STORES
DOMINION STORE
LEE'S RESTAURANT
PERSO CLEANERS
THOMPSON HARDWARE
HEINZ' FOOD MARKET
SEAWAY VALLEY PHARMACY

Life Experience Helps Them In Earning B.A. Their Degrees

If four suburban matrons sit down to lunch and talk not of rising food costs, but of Kafka's novels — you figure something is up. Not when you know these women are all over-40 scholars in a special baccalaureate degree program at Queen's College known as ACE—Adult Collegiate Education.

"When I first came into ACE, I didn't realize I'd be getting my BA so fast," says Jan Craver, a drama major who'll graduate this January after 2½ years of once-a-week classe on the Queens campus. She enrolled "because I had a thirst for knowledge" and too, "I wanted to keep up with my kids at the breakfast table. The raven-haired mother of four was allowed credits for academic courses studied years before, plus eight credits earned by dint of her "life experience."

"We grant credits for significant achievement in community life, and business, professional and social activities," explains Dean Ernest Schwarcz, director of ACE. "We look for activities that are translatable into academ ic currency." If a student's been a labor union leader—or a Girl Scout leader—it could be worth anywhere from 6 to 36 credits toward a degree.

Grades Are Their Thing

Many ACE students don't take advantage of their life achievement credits, preferring to go the whole route of the academic experience. "These are highly motivated and ambitious students," according to Assistant Dean James O'Hara. "They're very competitive about grades." Honor student Beatrice Gordon admits she told her children marks weren't important when they were in school, "but when I came back, I couldn't stand to get a B—it's almost like a failure to me!"

Current ACE enrollment is about 1600 students; 6$ percent women, 40 percent men. They attend day and night classes in small graduate-style seminars with students their own age. "That way," says O'Hara, "you don't have the returning 45-year-old up against the 18-year-old hotshot just out of high school." Besides Dean Schwarcz is convinced putting the adult student into the average undergraduate class would hold her back. "In ACE seminars we can approach material in a more meaningful way because adults can better understand the impact of an idea on their own life. To the youngster it's just book learning."

Crisis of Spirit

Not all is smooth sailing for the returning adult. Rochelle Saltz an early childhood major only because her daughter sent for an application and "ordered me to fill it out," is doing well. But her husband, who followed her into the program six months later, is now "going through a crisis of spirit. He's not sure what he wants to do. Dean Schwarcz, office is always open, so I'm sure he'll be all right," Celia Bryan, a live-wire of 46, claims she lacked confidence in the beginning. "But selors, and other students just like me, it's a whole different thing." In fact, she confides, "I'm smarter now. Nobody knows it but me. My perceptions have changed."

The Queens College program — open only to New York City residents over 30 — is one of several in the United States especially tailored to busy adults interested in starting second careers, advancing their first, or just expanding their horizons.

"This program helps many women I know who were so bored they went shopping or played mah jong just to kill time," says Beatrice Gordon. "To come to a place like this that's so stimulating and exciting—it's a real public service!"

BRUNO, AN INSPIRATION

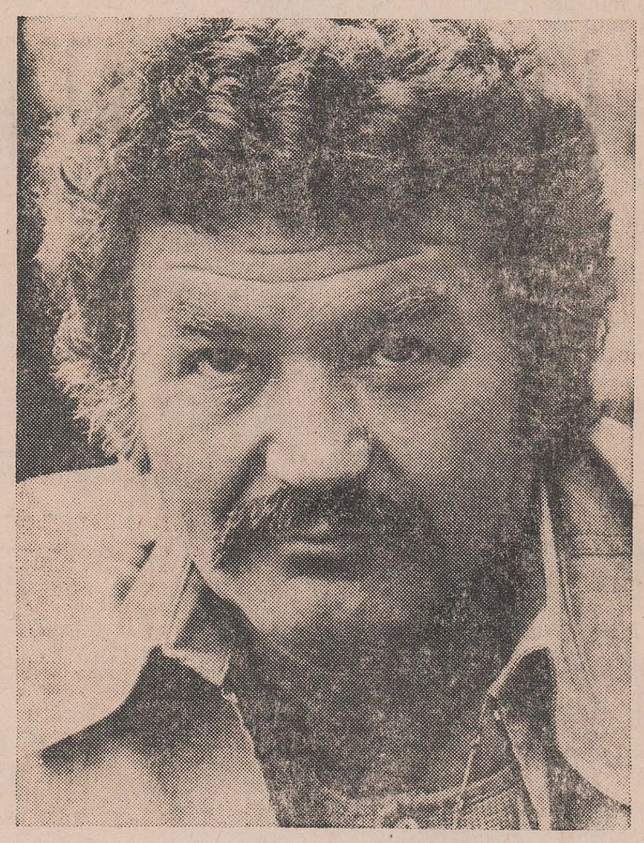

Bruno Gerussi, star of VBC television's brilliantly successful Sunday evening series, The Beachcombers, which is filmed at Gibson's, just north of Vancouver on British Columbia's beautiful west coast, is an accomplished artist who commands the respect of all he works with, including the younger members of The Beachcombers cast, Bob Park, Jessie Jim and Juliet Randall. Bruno's good humor and acting skill tend to inspire greater efforts from both his fellow cast members and the film crew, which sometimes has to work under terrible handicaps, such as bad weather and the vagaries of boats.



KNOW THE BEST BUY THE BEST ...AND SAVE!

FINE FOOD

FRESH CHICKEN CUTS — SPECIAL LOW PRICE!

LEGS and BREASTS 77¢ per lb.

WHOLE STRIPS — POUND
PORK SPARE RIBS - - 99c

SCHNIEDER'S — 1-LB. PKG.
TASTY WIENERS - - - 89c

FRESH SLICED — POUND
SIDE PORK - - - - - 95c

MAPLE LEAF - WHOLE or HALF — POUND
BONE-IN HAMS - - - 1.17

FRESH SLICED — POUND
PORK LIVER - - - - - 75c

BURNS' SHAMROCK BRAND
BREAKFAST BACON - - 1.25

AYLMER STRAWBERRY OR
RASPBERRY JAM
24-OZ. JAR - 69c

HEINZ — 15 OZ. BTL.
Tomato Ketchup 39c

KRAFT PROCESS — 16-OZ. JAR
Cheez Whiz - 99c

DOLE — 48-OZ. TIN
Pineapple Juice 39c

HIGH LINER FROZEN
FISH 'N' CHIPS
20-OZ. PKG. - 89c

THE REAL THING (Plus Deposit)
COCA - COLA
26-OZ. BTLS. - 6/1.29

Weight Watchers
We have a good selection of
DIET FOODS AND COUNTERWEIGHT PRODUCTS
for your convenient selection.

LIDO
Chocolate Cookies
10-OZ. PKG. - 39c

McCAIN FROZEN JULIENNE
FRENCH FRIES
2-LB. PKG. - 55c

ALL-PURPOSE — 5-LB. BAG
Five Roses Flour 75c

LIQUID BLEACH — 64-OZ. JUG
Javex - - - 55c

FACIAL TISSUES — 200s
Kleenex - 2/75c

KING SIZE
Oxydol Detergent
5-LB BOX - 1.69

ONTARIO NO. 1 — 50 POUND BAG
TABLE POTATOES - $2.99

CALIFORNIA NO. 1 CRISP, WHITE
PASCAL CELERY
SIZE 24 - 33¢

NEW CROP SUNKIST NAVEL 113s
ORANGES
DOZEN - 79¢

FROM NANTUCKET — FRESH
CRANBERRIES
1 LB. BOX - 39¢

ALL VALUES EFFECTIVE TILL SATURDAY, DECEMBER 8, 1973
Free Delivery on $3.00 Orders — Phone 543-3131

HEINZ' Food Market

JANUARY SALE
Of The Sun

SAVE UP TO $80.00 PER COUPLE

EXAMPLES:

FREEPORT	1 Wk.	239.00
MIAMI BEACH	2 Wks.	319.00
NASSAU	2 Wks.	269.00
NASSAU	1 Wk.	254.00
JAMAICA	2 Wks.	384.00
ACAPULCO	2 Wks.	394.00

DEPARTURES FROM MONTREAL
INCLUDES: JET RETURN FLIGHT & ACCOMODATION

By Sunflight®

THE THOM TRAVEL AGENCY
MORRISBURG, ONT. TEL. 543-2133

GENUINE SCOTCH PINE
CHRISTMAS TREES
$2.88 ea.

HIGHWAY NO. 2
MORRISBURG
PHONE 543-2969

STORE HOURS:
MON. TO FRI. 8 — 6
SATURDAY 8 — 5

HODGINS BUILDALL ASSOCIATE STORE

REPORT FROM QUEEN'S PARK

BY DON IRVINE
M.P.P. for
Grenville - Dundas

Address: Frost Building South, Queen's Park, Toronto, Ontario.
M7A 1Y7. Telephone: 416-965-6901.

Events of the past week or so would indicate that our high schools will not be empty when the winter term begins in January after all. Those school boards faced by the possibility of mass resignations of teachers, have come to a satisfactory financial settlement and business in high schools, if not in separate schools will go on as usual. We can all be thankful that good sense on all sides has prevailed.

During the past several weeks, however, a great deal of misinformation and even misunderstanding has characterized what at times has been a rather emotional situation. Now that the crisis is over, we might well examine the way in which the system presently ope

Central to this whole issue has been the Provincial Government limitations on increases in educational spending — the so-called "ceilings". Let's be very clear about one very important factor about these "ceilings". When they were first introduced by the Davis Government in 1971, they were not intended to operate as a "freeze" on expenditures at the level that existed at that time, and they have not done so. Total spending, both at the elementary and secondary level has increased since then and I suppose, if we look at it realistically, it always will. The "ceilings' 'were intended, however, to place limitations on the amounts of these increases and to this end they have been very successful.

In 1950, we spent $113 million on education. The government of the day foresaw the advent of the postwar baby boom and to accomodate it, education became our top priority. By 1970 our education bill was $2 billion and spiralling. In the 1960's costs increased at a rate of 19 to 20% a year.

The rate of increase in the last three years prior to the imposition of the ceilings had slowed somewhat, but was still at an annual average of 13%. If that rate were permittedto continue the $2 billion in 1970 would become $4 billion in 1975 — a figure we simply could not sustain economically.

At the same time, statistics gathered by the Ministry of Education showed conclusively that elementary school enrolment peaked in 1971 and would follow a decreasing trend into the 1980's.

Secondary enrolments, which have now levelled off, will peak in 1975, and also decline thereafter to the mid-1980's. The inescapable conclusion is that a continuation of spending does not materially add to the quality of education — hence the limitations on increases in the budget.

Currently the Ontario Government pays 60% of the total cost of education in Ontario below the university level. This itself is an increase this year from 50% in order to help reduce the burden of property tax. The remaining 40% of these costs is borne by ratepayers and represents from 50% to 60% of total property tax. Increases in education costs would tend to increase both the personal income tax and property tax burden at the same time.

The Ministry has the power to hold the line on costs at each level of taxation by limiting school board expenditures on a per pupil basis. It then makes a grant to the board of the Provincial share. There are really no strings attached to this grant and it is up to the school board to spend that money any way it sees fit. Any negotiations must therefore be between the teachers and the local boards of education. The Government will not interfere with local autonomy in settling these questions To do so would be to deny our belief in the decentralization of authority to local government.

Many have said that the ceilings, while necessary, are too restrictive. This year, due to the inflationary pressures, increases of 7.9% were permitted.

W. E. FITZSIMMONS
FUNERAL SERVICE
IROQUOIS
ESTABLISHED 1924
— *Service Is Our Motto* —
652-4452 or 652-4577

GIVE THE GREATEST GIFT OF ALL

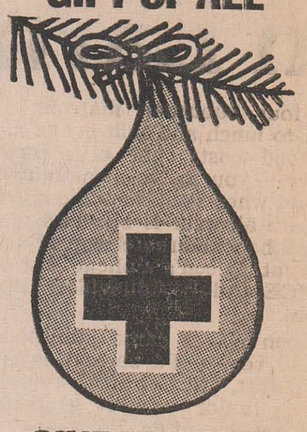

GIVE THE GIFT OF LIFE
BE A RED CROSS BLOOD DONOR



EARL BAKER
Exclusive Texaco Distributor of Heating Oils, Farm Gasolines and Lubricants in the Morrisburg Area.
TEXACO FUEL CHIEF
PHONE
543-3333 or 543-2890
Morrisburg — Ontario

MONUMENTS
Where You Buy The Best For Less
Satisfaction Guaranteed
NO. 1 GRANITE ONLY
Cemetery Lettering
DWIGHT CROWDER
WILLIAMSBURG, ONTARIO
Phone 535-2683

When PLANNIN' A NEW HOME PLANNIN' A NEW COTTAGE PLANNIN' A RENOVATION PLANNIN' SEE LANNIN
H. S. Lannin Ltd.
GENERAL CONTRACTORS
PHONE 774-3637 WINCHESTER, ONT.

For ALL Your
INSURANCE REQUIREMENTS
HILL INSURANCE AGENCY
Morrisburg : Ontario
Tel. 543-3069



ENERGY

IF WE EACH SAVE A LITTLE, WE'LL ALL SAVE A LOT.

With supplies of crude oil in Eastern Canada barely sufficient to meet demand, real shortages of gasoline and heating oil could occur here in Ontario if we can't maintain our imports. Alternate, more dependable forms of energy are being developed, but that will take time. What is important today is that each one of us makes the best possible use of existing energy supplies.
Little ways in which you can save energy may seem insignificant, but in fact they are not. For example, it has been estimated that if each person in Ontario saved just a penny's worth of energy each day, we'd save enough energy in a week to heat up to 2,500 homes for an entire year.
Nobody has the right to waste any form of power. The time has come for every person to do everything possible to ensure the wisest use of energy.
Good energy habits learned now, especially by our young people, will help bring us through this winter, and pay off even more in years to come. Let's get to work.

47 ways you can conserve energy. A program for voluntary action!

1-7 Your heating system.
Clean forced-air filters once a month □ Bleed air from hot water radiators, fix leaks □ Empty the flue clean-out □ Have the system checked by an expert □ Insulate ducts and pipes in areas that don't need heat □ Don't use metallic paint on radiators □ A gravity air system with a single return works best with interior doors **open.**

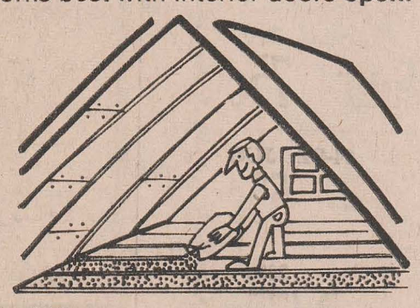

8-13 Keep the heat in!
Insulation, especially in attics, pays off in the long run □ Fit storm windows, weather-strip outside doors □ Keep fireplace damper closed □ Use range hood ventilators only when necessary □ If you sleep with the window open, close the door □ Close drapes at night.

14-17 Use your thermostat.
Each degree you lower the thermostat cuts fuel consumption about 3% □ It's possible to save by turning the thermostat down at night □ If you use a humidifier, you'll stay comfortable with less heat □ If there's a Shivery Sam in the family, ask him to wear a sweater.

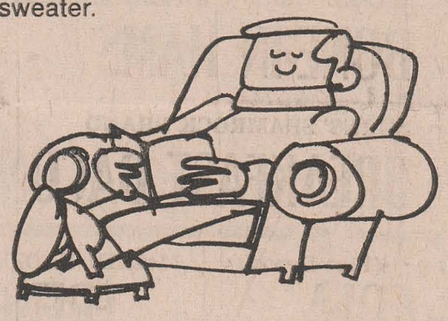

18-22 Hot water.
Insulate exposed hot water pipes □ If your water heater has a dial, try setting it lower □ A dripping tap wastes up to 175 gallons of hot water a month □ Don't use dishwashers till they're full □ Generally, a shower uses less hot water than a bath.

23-32 Around the house.
Are the door seals on your oven, refrigerator and freezer good? □ Don't use the oven if a toaster or fry-pan will do the job □ If you buy an electric heater, make sure it has a thermostat □ Use lower wattage bulbs if you can □ Use Christmas lights from 6 pm till bedtime □ Use pots that cover stove elements □ Thaw frozen food before cooking □ Defrost freezers regularly □ A pressure cooker saves energy as well as time □ Don't use the dryer till it's full.

33-39 On the road.
A well-maintained car is an economical car □ Check tires and alignment □ Prolonged idling wastes gas □ Can you use the bus? Or ride with someone else? □ Does your size of car really fit your needs? □ Over 50 mph, economy decreases □ Jack-rabbit starts waste gas

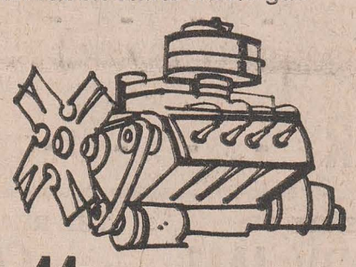

40-44 Around the farm.
A well-tuned tractor burns 10% less fuel □ Underground or pressurized storage tanks reduce vapourization loss □ Reduce tractor wheel slip and you save fuel □ Prolonged idling of engines wastes gas □ Can you turn yard lights off earlier?

45-47 At work.
Can the thermostat be turned down? □ Can you turn off any lights? □ Has your company got an Energy Conservation Suggestion Scheme?

We're taking our own advice.
All Ministries and Agencies of the Ontario Government are doing their bit to conserve energy. Lighting and heating levels are being reduced in government buildings; a new emphasis is being given to economical operation of vehicles; Ontario Hydro and the Ministry of Education are encouraging consumers and schoolchildren to learn good habits in the use of energy. And that's just a beginning!

Save this check list...and save energy!

Ontario will play its part in resolving the Canadian energy situation. Carrying out these suggestions will help achieve the national energy conservation goals.

Government of Ontario

Ministry of Natural Resources

Weekly Report

Hitting the Snow Trails In The Eastern Region

Winter creates two groups of people: those who lug around 10 pounds or extra clothing and live from heated building to heated building, or those who see the season as a golden opportunity for throwing off worn-out warm weather recreation interests for new ways to enjoy snow. .

Place—where you can be sure you are not trespassing and are welcome—is often the only thing stopping members of the second group.

The following is a winter checklist of areas administered by the Ontario ministry of natural resources in the eastern region where winter is a chance to have "fun".

Bon Echo Snow Trail—25 miles

Begin at Bon Echo Provincial Park on Highway 41 and travel westward on this trail. The trail connects with an extensive system of trails developed by the Highlands of Hastings Tourist Council. Further maps and information are available from the ministry of natural resources at Tweed (613) 478-2330.

Limerick Forest—55 miles

This extensive area of reforestation managed by the ministry has 55 miles of marked trails meandering through conifer and mixed hardwood stands, beaver meadows, and open fields. Follow County Road 18 north for 7 miles to Roebuck. Continue north from Roebuck for six miles on a Township road to the forest headquarters, last winter the starting point for several sled dog racing competitions. Further information and maps available from the ministry of natural resources at Brockville (613) 342-8524.

Lanark Forest—50 miles

These trails are located in Lavant and Dalhousie Townships, twenty miles north-west of Perth, on Lanark County Road 16. These trails run through 20,000 acres of rugged Crown Land and County Forest area, along small lakes, beaver ponds and marshes, over barren rock ridges, down gullies and into natural stands of hardwoods and conifers. Stopping points are located at Paddy's Lake, the Look-out on Bottle Lake Mountain and the parking lot which include shelters and garbage containers.

Meals and accommodations are available within snowmobiling distance of the trails at private resorts. The area also offers cross-country skiing opportunities, ice fishing and snowshoeing.

For further information and maps: ministry of natural resources, Lanark, Ontario, (613) 259-2108.

Larose Forest—100 miles

Located in 40 square miles of Crown Land and County Forest area, these trails and roads include a wide variety of terrain for the snowmobiler and include several stop-over points. Located 30 miles east of Ottawa, north of Casselman and south of Bourget.

For further information and maps: contact the ministry of natural resources, Cornwall, (613) 933-1774 or Larose Forest Headquarters, Bourget (613) 487-2100.

Ottawa-Carleton Forest Snow Trail—12 miles

Marlborough Township is the location of this circle route trail. Parking is available at the starting point, the Cedar Grove picnic site, located on Ottawa-Carleton Regional Road 4 approximately 5 miles west of North Gower. The trailwinds northward through forested land with a generous dispersement of open areas for more artistic enthusiasts. The finishing touches have yet to be put on this trail, but its availability for this winter's enjoyment is ensured.

For further maps and information: contact the ministry of natural resources, Ottawa, (613) 822-2525.

Torbolton Township Forest Snow Trail—8 miles

Located alongside the Ottawa River this trail consists of six miles of fireguards and two miles of road. It may be found approximately 40 miles northwest of Ottawa in the Constance Bay area. Take Highway 17 to Regional Rd. 9 then go north 12½ miles to Regional Road 139. Parking is available at the ministry of natural resources picnic site or the Casino Dance Hall.

For further information: contact the ministry of natural resources, Ottawa, (613) 822-2525.

Snowmobiling in Provincial Parks

Depending on the provincial park snowmobiling is either prohibited, restricted or allowed. Snowmobiling is prohibited or restricted to protect wildlife and waterfowl habitat, developed nature trails, extensive tree and shrub plantings and designated primitive, natural and historic zones within parks. Snowmobiling is temporarily restricted in any park when snow depth is less than six inches.

In the eastern region snowmobiling is prohibited in North Beach and Sandbanks Provincial Parks in Prince Edward County.

Snowmobiling is restricted to marked trails at Presqu'ile Outlet Beach and Bon Echo Provincial Parks.

Snowmobiling is permitted to travel only on existing park road systems in all parks in the eastern region not mentioned above.

SOMETHING IS HOPPING IN LANARK COUNTY

Lanark County may have a resident kangaroo.

Anyway it's the creature that comes quickest to mind when a local resident describes a three to four foot high animal with a small face and large round reddish eyes that he sighted twice on his rented farm in Dalhousie Township.

"It doesn't look like anything I've seen before," he reported "Its ears were as long as the distance from my hand to my elbow and its front feet never seemed to touch the ground."

He first spotted the animal while he was cutting cedar boughs in the bush. He looked up and there, approximately 40 yards away in an open field was the animal peering at him intently.

Last week it happened again, only this time it was 100 feet away and the farmer says now he is sure it's not a deer. He has hunted deer for more than 40 years.

What brings a kangaroo immediately to mind is the way the man describes the animal's shape and method of movement. The body thickens out toward the bottom and it moves with an upright hopping gait.

"It's a very animal, but I don't know what it is," said the mystified farmer.

Ontario ministry of natural resources wildlife staff aren't sure either, but they have a few theories after looking at some sets of old tracks that had melted out slightly, but were left in the light skiffs of snow in the field and bush.

Except for one spot, the pattern of tracks is two-one, two-one. The hind two tracks are each about five inches long and two-and-a-half inches wide and have a separation of six or seven inches.

Bruce Turner, predator control officer for the eastern region, said the tracks were too old to analyze fully, but that the animal could have been a large jack rabbit, an animal not common to Lanark County, or a three-legged coyote, something that is not all that uncommon an occurrence.

"We'll just have to wait for the next snowfall, and try to find a better set of tracks," he said.

Mr. Turner, Howard Mulholland, Lanark fish and wildlife deputy and Ron Brown, a Lanark district technician, combed the area thoroughly after a friend called the district natural resources office.

Mr. Turner, who has had years of experience in northern and southern Ontario tracking animals, doesn't joke about what the farmer said he saw, and certainly doesn't discount there's an outside chance there actually could be a kangaroo or wallabee loose in Lanark. Anything is possible.

After all, there was the time someone reported a dead cheetah and a jaguar on the railway tracks in Stormont County. Most people guffawed until they actually saw the carcasses and realized the report was accurate.—Both animals had escaped from a circus train which had passed through the area a few days before.

In the late 1960's a Brockville woman was startled when she met a hippopotamus face to face on her way home from the grocery store. The lumbering beast had escaped from the Brockville Zoo and wasn't coaxed back to his cage until his keeper gave his imitation of a female hippo mating call.

But Mr. Turner isn't taking everything as fact either. After investigating at least a dozen reports of mountain lions and cougars in Algonquin Park, all of which turned out to be deer, he knows the human mind when excited tends to add a few inches here, put curves there and change shades of color until what they saw fits a certain pattern and shape they are familiar with.

He also remembers the time he tracked what one lady swore was a black panther for three-an-a-half hours and it turned out to be a red and white St. Bernard dog that lived two doors away.

As for the Lanark County kangaroo, both he and the farmer who spotted it twice now are waiting for the first light snowfall before saying anything more.

Until then no one can really be sure.



TODAY'S CHILD

BY HELEN ALLEN

THE TORONTO SUN SYNDICATE

David, 4 years old, is a healthy, slim, active boy with blonde hair (even blonder in summer), blue eyes and fair skin.

He attends nursery school with other children his age and loves it, but is not expected to be able to go on in the academic stream as he gets older. He will need special education.

Though David is below average in many ways, he does well in daily living. He speaks clearly in sentences. He dresses himself (he's very neat, objecting even to a shoelace being untied). He eats well, accepting anything he is offered. He's a good sleeper.

A sociable child, David is not in the least shy, having a friendly "Hi!" for everyone he meets. He gets on well with other children and likes playing outdoors with them on his tricycle, in the sandbox or preferably in mud!

David needs a family where he will be loved, where his limitations will be accepted and where he will have the opportunity to develop to the extent of his potential. It will be best if he can have brothers and sisters, older by at least four years.

To inquire about adopting David, please write to Today's Child, Ministry of Community & Social Services, Box 888, Station K, Toronto M4P 2H2. For general adoption information, please contact your local Children's Aid Society.



HE WANTS BIG BROTHERS

THE BEST DEAL FOR HOME OWNERS

ALL OVER ONTARIO

WE HAVE HELPED THOUSANDS OF FAMILIES

☐ Consolidate your debts
☐ Make Home Improvements
☐ Purchase Income Property
☐ Cut payments in half or less
☐ Get Extra Cash

If you own a home or property, paid for or not, in town or out of town, our low-cost mortgages will help you.

☐ Lowest Interest
☐ Lowest Payments
☐ Immediate Approvals

THE GREAT NORTHERN CREDIT CORP. LTD.

VIC BLAKE
613-741-0152
"The Company Our Competitors Wish Didn't Know About"

Do Yourself A Favour
CALL ME NOW
COLLECT!

CARE—CANADA 63 Sparks OTTAWA (Ont.) K1P 5A6

CARE



THIS IS THE WORLD OF CARE:

Providing nutritious food for school children and pre-schoolers, health services for the sick and handicapped, facilities and equipment for basic schooling and technical training, tools and equipment for community endeavours. Your support of CARE makes such things possible for millions of individuals around the world.

One dollar per person each year would do it!

SMITH'S PHOTO STUDIO
62 Kyle Drive
MORRISBURG
Phone: 543-2873

MURIELS' FLOWERS
WORLD-WIDE
WIRE SERVICE
Personal Attention To
All Orders Received
WINCHESTER
774-2201

RUBBER STAMPS
THE MORRISBURG LEADER
SEE US FOR FAST SERVICE

STYLES & McINTOSH
COLOR TV • STEREO
Phone 652-4397 Iroquois
ELECTROHOME ★ GENERAL ELECTRIC ★ MAYTAG
SALES. & SERVICE
Record Bar — 8 Track Car Tapes — 4 Track Tapes
Closed Mondays. Open Tues. to Sat. and Friday Nights

BRIDES TO BE:
FOR ALL YOUR
WEDDING INVITATIONS, REPLY CARDS,
ANNOUNCEMENTS, ENVELOPES, NAPKINS,
THANK-YOUS, MATCHES &
OTHER ACCESSORIES CALL 543-2987
The Morrisburg Leader

Put WANT ADS to work for you

CARDS OF THANKS

Our sincere thanks to friends and neighbours who have been so kind to us in our recent bereavement. Special thanks to Rev. C. W. Earle, Mona Barr and Joan Sheldrick.
ALEX HAMILTON
AND FAMILY.
48p.

I wish to extend my sincere thanks to those who sent me get-well wishes, and also my thanks for gifts and visits, while I was a patient in Winchester Hospital. My thanks goes also to the nurses on second floor, and the doctors for the excellent care I received. This all contributed to my speedy recovery. Thanks again.
GRANT COUGLER.
48p.

LEARN TO DRIVE TRACTOR TRAILERS

- **Now you can train right here in Canada.**
- **Tuition Tax Deductible.**
- **Placement assistance guaranteed.**
- **Training available in French or English.**

For application and interview, Write: Safety Department, The Canadian Institute of Tractor Trailer Training Ltd., 150 Edward Street, Box 86, Cornwall, Ontario, or call 613-933-5621. (Formerly Trans Canada Transport Training).

THE STORMONT, DUNDAS & GLENGARRY COUNTY BOARD OF EDUCATION

requires for January 3, 1974

COMMERCIAL TEACHER

- Accounting
- Consumer Education
- Computer Science

at

NORTH DUNDAS DISTRICT HIGH SCHOOL

SALARY: $7,300 - $16,400

Applications will be received by:

Mr. D. W. McGahan,
Principal,
North Dundas Dist. High School,
R. R. # 3,
CHESTERVILLE, Ontario.

FRASER CAMPBELL,
Chairman.
JEAN-PAUL SCOTT,
Superintendent of Education.

AUCTION SALE

HOUSEHOLD EFFECTS AND ANTIQUES — ON

Friday Evening, Dec. 14th at 7:00 p.m.

in Shopping Centre, in store between Iroquois Post and the Shoe Store in the Village of Iroquois:

1 Copper Tone Frigidaire Refrigerator, large size, as good as new; Antique Buffet; Double Bed Bookcase Type, complete with Springs and Mattress; 1 Dresser to match bed; Antique Oak Hall Rack (something special); Philco 21" B/W T.V. like new; 2 Telephone Tables; Standing Lamps; Occasional Chairs; Coffee Tables; Carpet Sweeper; Ironing Board; Wall Pictures; Wall Plaques; Chinaware; Glassware; Kitchen Ware; Linnens; Toaster; 1963 Chevy Nova in running condition. Many other articles.

TERMS : CASH

M. ZERON, Auctioneer.
MRS. E. McKNIGHT, Prop.

APPRAISALS ● BROKERAGE
MORTGAGES
LISTINGS WANTED

LORNE DENNISON

Sales Representative for
G. H. LANGLOIS
Real Estate Broker
548 Marlborough,
CORNWALL ONTARIO
TEL. 932-1683 RES. 933-2583
48-50p.

FOR SALE

1973 ALOUETTE SNOWMOBILE 340 cc. 128 h.p. twin. Good condition
ALAN McQUIGGE,
PHONE 652-4935.
46-8p.

12' x 60' SHAMROCK DE LUXE unfurnished, 2-bedroom Mobile Home. Fully serviced. Shed included. Available immediately.
R. DROUIN,
PHONE 543-3268.
46-50p.

1 SIBERIAN HUSKY, Purebred. 3 years old, with papers. Scotch Collie Pups, purebred.
PHONE 543-2571.
46tfc.

VACUUM CLEANERS and Floor Polishers. Will demonstrate in your home.
RALPH COULTHART,
Morrisburg, Ontario.
33-5p.

'63 BUICK WILDCAT. Guaranteed good shape.
FRANK BILOW,
Winchester Springs.
48p.

1 30 H.P. 1972 JOHNSON SKEE HORSE. Reverse gear and electric start. Nylon cover. Used last winter only; 1 Cutter. Full price $800.00. Also 12½ cu. ft. Frig. like new $100.00. Contact:
ROGER COLIGAN
48tfc.

1 WEDDING DRESS FOR SALE
CALL 535-2359.
48c.

MUST SELL — 1969 DODGE, in good condition. Best offer.
PHONE 543-2073.
48c.

SERVICES REQUIRED

PERSON TO PROVIDE PART-Time Day Care for 2 Children in our home. References required.
PHONE 652-2298,
After 5:00 p.m.
48tfc.

STORAGE

TRUCK, CAR, CAMPER, BOAT STORAGE until May 1st. Finch Area, Highway 43.
CALL 1-346-5483.
48-9p.

NOTICE

Pursuant to adjournment, a Meeting of the Council of the Corporation of the United Counties of Stormont, Dundas and Glengarry will be held in the Council Chambers, County Buildings, Cornwall, on Monday, the 10th day of December, 1973, at ten o'clock a.m.

R. J. LAPOINTE,
Administrator and
Clerk-Treasurer.
Cornwall, Ontario,
November 30th, 1973.
48c.

ROOMS FOR RENT

MOTEL ROOMS. Weekly rates now to next June. Suitable for single persons. 4 miles from town.
PHONE 543-2879.
47-50c.

AUCTION SALE

OF HOUSEHOLD EFFECTS AND ANTIQUES

on Lot 16, Concession 6, Township of Matilda, ½ mile east of Brinston, on
SATURDAY, DECEMBER 8th at 1:00 p.m.

1 G.E. Refrigerator, large size, good as new; 2 Findlay Electric Ranges (heavy duty) like new; 1 Bedroom Suite; Odd Beds; 1 Chesterfield and 2 Chairs; Singer Sewing Machine; Lamps; Baby Crib; High Chair.

ANTIQUES: Cupboards; Wash Stands; 2 Extension Tables and Small Tables; Step Ladders; Antique Guitar; Jars and Glasses; Pictures; Large Cast Iron Dinner Bell with Stand; Team Bells; 1 Rocking Chair; Skein Winder; 1 Loom and Many Other Antiques. Lots of Dishes from three generations.

TERMS CASH

M. ZERON, Auctioneer.
HARRY SMAIL, Prop.
47-8c.

COMING EVENTS

NEW YEAR'S EVE PARTY
MORRISBURG CURLING CLUB

$12.00 PER COUPLE
Tickets Available from
LILLIAN WAGNER
GRAHAM HOUZE
BERT TIPPINS
48-50c.

EUCHRE

In the Fraternal Hall on December 12th at 8:00 o'clock under the auspices of I.O.O.F. Prizes & Refreshments.
48p.

SANTA CLAUS IS COMING

to the Morrisburg Shopping Mall and will have presents for the kiddies on Saturday, Dec. 15 from 1 to 4; Thurs., Dec. 20th from 3 to 5; Friday, Dec. 21st from 3 to 5 and 6:30 to 8; Saturday, Dec. 22nd from 2 to 5 p.m.
48c.

CHRISTMAS CONCERT

Come and join the Seaway Singers for an hour of Christmas Music, Sunday, December 9th at 8:00 o'clock, in Lakeshore Drive United Church, Morrisburg.
42-8c.

50th WEDDING ANNIVERSARY

in honour of Mabel and Earl Hollister. Saturday, December 8, 1973, at 9 p.m. Canadian Legion Hall, Morrisburg, Ont. Everyone welcome!
48p.

PUBLIC SKATING

Saturday Night ..... 8:00 to 10:00
Sunday Afternoon ... 3:00 to 5:00
ADMISSION 25c — 50c
48c.

ART SANGER
UPHOLSTERY SHOP

Corner of Duncan and Hwy. #2
MARIATOWN
TELEPHONE 543-3266

ATTEND THE CHURCH OF YOUR CHOICE THIS SUNDAY!

FOR RENT

UPSTAIRS APARTMENT. TWO bedrooms. Available December 1st. No pets.
PHONE 543-2101.
46tfc.

LARGE 2-BEDROOM APARTMENT, over store in Dixon's Corners. References required.
GEORGE WATSON,
Phone 652-4015.
48c.

APARTMENT FOR RENT. Available mid-December. Suitable for couple without children or pets. References required. Possibility of remuneration for part time day care of 2 children.
PHONE 652-2298,
After 5:00 p.m.
48tfc.

WANTED TO BUY

I BUY COINS — — Contact:
BILL GARDNER,
LOYALIST HOTEL
PHONE 543-2932.
41tfc.

Furniture Refinishing
Stripping - Repairs
FREE ESTIMATES
CARMAN REFINISHERS
PHONE 652-4602 IROQUOIS
37tfc.

FLOYD FISHER

REAL ESTATE BROKER
MORRISBURG, ONTARIO
PHONES:

Office	543-2044
Residence	543-2355

FOUR BEDROOM HOME — Aluminum siding, good state of repair, good housekeeping, O.F.A. furnace, tiled and carpeted floors. Large, well landscaped lot. Riverside Heights. Open to offer.

TWO STOREY FRAME HOME — Excellent location, beautiful River view. Oil hot water heating, modern conveniences, tiled and carpeted floors, and paved driveway. Morrisburg. $19,000.

BUILDING 25' x 130' — Cement block. O.F.A. heating, comfortable 5 bedroom living quarters, unfinished part could be utilized for Rest Home or two apartments. Large lot 150' x 285'. Newington. Asking $25,000.

A STEEL SIDING 3-BEDROOM HOME — Spacious rooms, double livingroom with bay windows and fireplace, closed front porch, carpeted floor. Patio, T.V. Tower, Garage. Beautiful view, Park & River. A pleasure to show. Morrisburg.

BRICK BUNGALOW — Electric heating, finished Rec. room, fireplace, carpeted floors, three bedrooms, 1 & ½ bathrooms. Choice location. Morrisburg.

SALESMEN

John Allison	**543-2989**
Alton Bolton	**543-2602**
Harold Fisher	**543-2213**
Bill Marshall	**543-3200**

HEARING AIDS

When you need a new hearing aid, we'll give you the salesman's commission of $100.00 off the price if you come to the office.
Phone 774-2606 or write:
SUMMERS Hearing Aid Centre
WINCHESTER, ONT.

NOTICE TO CREDITORS AND OTHERS

IN THE MATTER OF THE ESTATE OF THELMA B. MAHONY, DECEASED

ALL persons having any claims against the Estate of Thelma B. Mahony, late of the Village of Morrisburg, in the County of Dundas, widow, who died on the 11th day of August, 1973, are hereby notified to send particulars of the same to the undersigned on or before the 29th day of December, 1973, after which date the estate will be distributed with regard only to the claims of which the undersigned shall then have notice, and the undersigned will not be liable to any person of whose claim he shall not then have notice.

DATED this 23rd day of November, A.D. 1973.
GEORGE WILLIAM GORRELL,
Executor,
by his solicitors herein,
GORRELL & GRENKIE,
Morrisburg, Ontario.
47-9c.

SECOND MORTGAGES

Canada's Leading Second Mortgage Company
Will Loan You $1,600 to $10,000 or More — Quickly and Confidentially

No Hidden Charges
No Bonus
No Finder's Fee

Repayment up to 20 years
Open from commencement

For appointment or information Call:
MR. BLANCHARD

C.A.C. REALTY LTD.
8 SECOND WEST,
Cornwall, Ontario
932-2825

TIME
TO GIVE THE GREATEST GIFT OF ALL



GIVE BLOOD
GIVE NOW

Needle Arts
By NANCY SEWELL



5072

Diamond Motif

Two-tone afghan squares are used to form this diamond design. Pattern No. 5072 has crochet directions—sizes 32 to 40.

TO ORDER, send 60 cents for each pattern with name, address with Zip code, pattern number and size to NEEDLE ARTS, P.O. Box 5251, Chicago, Ill. 60680.

FAIRBAIRN FUNERAL HOME LTD.

28 CHURCH STREET
MORRISBURG - ONTARIO

543-2271

HELP WANTED

WAITRESS WANTED IMMEDIATELY. Apply at
ROMEO'S RESTAURANT
45tfc.

A NEW SERVICE

CARPET STEAM CLEANING

See the Soil Extracted from your wall-to-wall or room size carpets. A Real Clean Service

CALL 925-3533
COLLECT

WILSON'S CARPETS & DRAPERIES

PRESCOTT — ONTARIO
26tfc.

BILL MARCELLUS

WE GIVE YOU MORE IN QUALITY & VALUE!

ROUND STEAK Lb.	**$1.35**
RIB STEAK Lb.	**$1.19**
FRESH WHOLE OR CUT-UP CHICKEN Lb.	**65c**
HAMBURG STEAK Lb.	**85c**
WEINERS Lb.	**69c**
FRESH MINCEMEAT 2 Lbs.	**99c**
FRESH SIDES OF PORK Lb.	**75c**

IN STOCK
WELL AGED STEER BEEF
Cut and Wrapped for Freezer

Sides	99c
Fronts	89c
Hinds	$1.13

Effective to Sat. Nite, Dec. 8th

★

Open Hours:
Thurs., Fri., — 1:00 to 6:00 p.m.
Sat. — 8:00 a.m. to 6:00 p.m.
Until Further Notice

★

COUNTRY MEAT MARKET

TEL. 448-2123
DUNBAR, ONTARIO
12 Miles North of Morrisburg
5 M. North-East of Williamsburg
½ Mile West of Dunbar

FOR SALE
ARCTIC CAT
SNOWMOBILES
Clothing & Accessories
STRADER TRADING POST
AUTHORIZED
ARCTIC CAT DEALER
Iroquois Ontario
Owned and Operated by
KEN STRADER
27tfc.

VanALLEN'S
INDUSTRIAL WASTE AND SEPTIC TANK CLEANING - CALL
Cardinal 657-3271
23-48c

the Gift Everyone Loves... **JEWELLERY**

Beautiful Selection of Jewellery, Watches and Diamonds at Prices to Suit All Purses

COME IN AND SEE THEM TODAY!

WALTER'S JEWELLERY

Morrisburg Shopping Centre ***Ph. 543-3014***