THE WINCHESTER PRESS

VOL. FIFTY-TWO. WINCHESTER, ONT., THURSDAY, MAY 19th, 1938. NO. 3

Picadilly
THEATRE
Williamsburg, - Ont.

Now Showing
THURSDAY
FRIDAY & SATURDAY
May 19, 20 and 21
"STELLA DALLAS"
The Screen Sensation of the Year
—with—
Barbara Stanwyck, John Boles, Anne Shirley, Alan Hale and Barbara O'Neil

ON THE STAGE

For these three days, afternoon and evening at 9.15 p.m., we shall present on this stage "DOC," the wonder dog and Canadian rival of Rin Tin Tin, who will perform some most difficult tricks. This clever police dog has been trained to succeed Rin Tin Tin whom he closely resembles. After playing to more than one hundred packed houses, this wonder dog is now on his way to Hollywood to enter the movies. Miss Gladys Queenville ably assists and is very valuable in the acts. Miss Queenville, formerly of Williamsburg, and accompanying this show, will render several popular numbers. On Saturday at 2.30 o'clock "DOC" will parade the streets, wheeling a baby in a carriage.

For Next Week
MONDAY & TUESDAY
May 23 and 24
"EBB TIDE"
The first sea picture in technicolor, with Oscar Homolka, Raymond Milland, Frances Farmer

Be sure to see this outstanding picture....the splendor of a kind the screen has yet to see..

WEDNESDAY & THURSDAY
May 25 and 26
"STAGE DOOR"
The biggest attraction ever presented by R.K.O., starring
Ginger Rogers, Katharine Hepburn
Adolphe Menjou and Ann Miller

Truly a great picture, believable human interest entertainment that shall delight the movie universe.

FRIDAY & SATURDAY
May 27 and 28
DOUBLE BILL!
"BORDER WOLVES"
Starring the Singing Cowboy
BOB BAKER
with Fuzzy Knight in a daring western.
—also—
"Jim Hanvey Detective"
—with—
Guy Kibbee and Tom Brown

MATINEE DAILY at 3 p. m.
NOTE: — SPECIAL PRICES FOR CHILDREN ON SATURDAYS

Coming Events

Don't forget to tune in next Tuesday evening at 7.30 to hear the Winchester Junior Choir over the air from Prescott.

Reserve May 30 and 31st for 100 Club Theatre Party at the Picadilly Theatre, Williamsburg. The picture, "Dead End." Further particulars next week.

To-morrow (Friday) Night at 8.15 p.m. in the United Church, the Rev. J. Richmond Craig, of St. James' United church, Ottawa, will deliver an address, "Ramblings of a Rolling Stone." The public is cordially invited to be present and hear Mr. Craig. Silver Collection.

ARCHBISHOP OF OTTAWA WILL VISIT WINCHESTER PARISH

At the direction of the Primate of the Anglican Church, the Archbishop of Toronto, Rogation Sunday, May 22nd, and the days following will be especially observed this year as days of prayer for God's blessing on the seed sown in our Dominion, and prayers will be offered for a fertile season in the Prairies of the West and throughout the Dominion.

On this Sunday the Archbishop of Ottawa will pay his visit to the parish of Winchester and will address the congregations of each church in the parish. The services will be as follows:

8.30 a.m., Holy Communion in St. Matthias' Church, Winchester, at which the Archbishop will be the celebrant.

10.30 a.m., Holy Communion at Holy Trinity Church, Chesterville.

3 p.m., Evensong and Confirmation at St. Peter's Church, South Mountain.

7.30 p.m., Evensong at St. Matthias' Church, Winchester.

At the Confirmation Service at South Mountain the choir of St. Peter's church will be augmented by members of the choir of Holy Trinity Church, Chesterville.

Dunbar Store Entered By Thieves Last Night

Forcing their way into the general store of George K. Casselman, Dunbar, some time during last night or early this morning, by boring a hole through the door with a brace and bit and releasing the bolt lock, thieves obtained cash in excess of $50.00, which had been left in two cash registers.

Unable to open the drawer of one of the cash registers, used in the post office which Mr. Casselman conducts in connection with his store, the intruders removed it from the premises, and by smashing it obtained the contents. This register was found on the street near the Presbyterian church early this morning.

The thieves were evidently bent on obtaining money as nothing else in the store was disturbed.

The robbery was discovered by Mr. Casselman when he entered the premises this morning. Provincial Officer Frank Rose, of Morrisburg, is investigating.

USED ELECTRIC MOTORS

One ¾ horse power General Electric Motor and 1 one horse-power Wagner Motor. Both are in first-class condition. Would make ideal motor for light farm service.

Justus Electric Company,
3c. Winchester.

ATTENTION, LADIES!

Permanent, Finger, and Marcel Waving. Guaranteed Beauty Culture Service. For prices and appointment Telephone 70, Winchester.
3p. Mrs. W. L. Foster.

Highway Check-Up Brings Court Parade

A check-up on Highway 31, west of Winchester, conducted by traffic officers a few days ago, resulted in a busy day for Magistrate John McCormiik in local police court Monday, when he disposed of the following cases:

Walter Mattice, of Newington, for failing to produce a permit issued for a commercial vehicle, fined $10.00 and $5.70 costs.

W. R. Justus, Winchester, and Leo Pattenaude, of Russell, each fined $1.00 and $3.25 costs, for failing to stop their vehicles before entering a through highway.

Harry Smith, failure to produce a driver's license, $1.00 and $2.25 costs.

Thomas Ralph, Harold Lannin and Rowat Elliott, all of Winchester, were assessed $1.00 and costs of from $2.00 to $3.00 for not having reflectors on their trucks.

The heaviest fine of the day was imposed on Frederick Johnson, of Winchester, who was arraigned on two traffic charges: one for failing to hold an operator's permit for the current year, and the other for having insufficient brakes on his car. He paid $10.00 and $3.00 costs on each charge.

Carl Byrd, of Crysler, who suffered painful injuries early Sunday morning, when his car struck the siding of a culvert on the highway south of Winchester Springs, and turned over, wrecking the vehicle beyond repair, was charged with reckless driving, found guilty and fined $10.00 and $2.25 costs. Byrd told Traffic Officer Eugene Rose of Morrisburg, who investigated the accident, that while he was lighting a cigarette his car went out of control, and in attempting to get it back on the pavement after it had run along on the shoulder for several feet, he struck the culvert, causing it to turn over in the centre of the road. Before the wreckage could be cleared from the highway, another motorist crashed into it, doing considerable damage to his car.

He intimated to the magistrate that he was a common labourer and had worked hard to earn enough money to purchase the car, which today, is a total loss. On imposing the fine of $10.00 which is the minimum for a reckless driving charge, the magistrate told him he would have been further ahead if he had not purchased the vehicle, to which Byrd agreed.

Local Softball Club Organizes For Season

At a meeting of the local softball club, held in the town hall on Monday evening, plans were made for the coming season. It was decided to enter a team in the Dundas County Softball League in competition for the George H. Challies Cup, also to take part in a softball tournament to be held at Kenmore on June 9th.

The treasurer's report, presented by Herbert Watson, revealed that the Club's cash balance was $18.87.

The election of officers was presided over by W. F. Workman and resulted as follows: Honorary presidents, William Quart and Edward M. Shaver; President, Hugh Wilson; vice presidents, J. E. Utman and Frank Hogaboam; secretary-treasurer, Herbert Watson; property manager, Nelson Dixon; team manager, Randall Wylie; referee, Gordon McDonald; Transportation Committee, Herbert Watson, chairman; R. Wylie, Charles Cross and Ellsworth Summers.

Teams will be selected from the following list of players submitted at the meeting: Arthur Summers, Lloyd Kenny, Hammy Swayne, Dwight Guy, Dave Johnston, Arnold Hogaboam, Gordon Wilson, Fred Billings, Bob Hitsman, Clark Curtis, George Elliott, Arnold Barkley, Ollie Summers, Lloyd Dixon, Randall Wylie, Carl Guy, Hilliard Kenny, Willis Cross, Blake Kenny and Dalton Kenny.

According to the league rules twenty players may be registered.

Police Now Convinced Cornwall Jail Official Took His Own Life

Ten days of intensive investigation have convinced authorities that Ralph A. Cook, former governor of the Stormont, Dundas and Glengarry jail, took his own life, Police Chief Fred Seymour, Cornwall, said yesterday.

Cook was found dead on the floor of his garage on May 8th with two bullet holes in his chest. A small-calibre rifle, unidentified by Cook's family, was lying near the body.

The rifle was traced to a Toronto department store where it was listed as sold to "R. A. Cook, Manistee, Mich." Chief Seymour revealed. Although the identification marks had been filed from the rifle, its trade name was brought out by acid treatment.

Dr. E. R. Frankish, Ontario pathologist, reported metallic filings similar to those scraped from the rifle were found in Cook's trouser cuffs. He also found unburned powder on Cook's vest, indicating the bullets were fired from short range.

Cook was known to have purchased a file in a store at Cornwall the day before his death.

At the time of the mysterious shooting Cook was believed by his family to have been carrying about $200 in cash. A similar amount was found in the house after a long search, Chief Seymour said. Cook's wallet was found in a garden 100 feet from the garage.

Has your subscription expired?

Women's Institute Elects New Officers

The annual meeting was held Tuesday evening in the Town Hall with the president, Mrs. L. Kinkaid, in the chair, and Mrs. W. N. Lannin as Secretary. Mrs. G. E. Payne was at the piano for the opening ode which was followed by the Institute creed., repeated in unison. Several members paid fees in answer to roll call.

It was decided that our Branch have a speaker during the coming year, rather than a project; also that no exhibit be made at the Ottawa Exhibition.

The Secretary read a communication about a First Aid Course by the St. John's Ambulance Association, also one from Rev. W. E. Hamilton, asking that our Institute aid in a canvass on behalf of the National Institute for the Blind.

Mrs. Lannin read a report prepared by Mrs. J. E. Singleton, of the work of the Institute of the programmes that had been carried out during the year and gave the financial report, showing that $280.53 had been raised of which $43.04 remains in the Bank. Miss Empey reported writing six letters of sympathy. The following convenors of standing committees reportd—Miss Irving on legislation; Historical Research, by Mrs. Earle; Health and Child Welfare, Miss Empey, and Peace Education, Mrs. W. M. Rowat.

Mrs. Kinkaid, before retiring from the chair, thanked the ladies for their help during the past two years The chair was then taken by Mrs. Neil Hutt for election of officers, the scrutineers being Mrs. Kellogg and Mrs. A. Sherwood:

Hon. President—Mrs. N. Hutt.
1st Vice President—Mrs. J. Moffat.
2nd Vice President—Mrs. W. Rowat.
Sec'y-Treasurer—Mrs. W. Lannin.
District Director—Mrs. O. Worthen.
District Representatives—Miss Empey, Mrs. Rowat and Mrs. R. L. Suffel.
Auditors—Mrs. Sherwood and Mrs. E. Kellogg.
Press Secretary—Mrs. Earle.
Pianist—Mrs. Allison; Assistant—Miss Empey.
Directors—Mrs. Rice, Mrs. Utman. Mrs. Gilroy and Mrs. Todd.
Cor. Secretary—Mrs. Rowat.

The District Meeting is to be held on June 14th at Williamsburg.

Mrs. R. L. Suffel and Mrs. W. Lannin were appointed to try to get a President.

Mrs. Worthen, Mrs. Rowat, Mrs. Hutt, Mrs. Suffel, Mrs. Todd, Mrs. Lannin, Mrs. Rice and Mrs. Utman volunteered to canvass for the Blind in June.

A hearty vote of appreciation was given Mrs. Kinkaid for her faithul work as president during the past two years. The National Anthem was sung in closing.

Second Arrest Made In Morrisburg Fire Case

The second arrest in connection with the mysterious explosion which wrecked part of the Merkley Building at Morrisburg on May 9th, was made yesterday when Isidore Hutt, young Morrisburg laborer, was taken into custody by Town Constable Claire Biccum. He was charged with arson.

Lloyd Barkley, young butcher whose store and residence were in the building, was taken into custody a week ago in connection with the fire. Police declined to say what discoveries led to the arrest of Hutt, but it followed investigations by Fire Inspector Edward Desjardin, of Ottawa; Provincial Constable Frank Rose and Constable Biccum.

Hutt was taken to Cornwall and was lodged in the counties' jail. He will appear before Magistrate McCormick on Friday, but police said he would probably be remanded, along with Barkley.

Rev. D. Morrison Heads Presbytery

Rev. Donald Morrison, of Hallville United Church, was chosen chairman of the Dundas-Grenville Presbytery at the meeting of ministers and laymen held yesterday in St. Andrew's United church, Heckston. Mr. Morrison succeeds Rev. E. Lacey, of Brinston, chairman for the past two years. Rev. George Smith, of Morrisburg, was reappointed secretary-treasurer, and an address by Rev. Dr. W. M. Munro, secretary of the Montreal and Ottawa Conference, with election of delegates to the General Council of the church at Toronto and the naming of lay delegates to Conference at Montreal were among the main items of the agenda for the day.

Rev. Thomas Knowles of Iroquois, presented the report of the nominating committee and the following were accepted as the Presbytery's committees to Conference: Historical research and church property, Rev. D. N. Coburn, Prescott, C. F. Marshall, Chesterville; candidates. Rev. Charles Adey, Williamsburg, and C. E. Mills, Iroquois; Christian education, Rev. R. Douglas Smith, Morrisburg, and W. J. Stewart, of Winchester; evangelism and social service, Rev. R. S. Smith, Elma, and F. G. Smith, of Inkerman; foreign missions, Rev. S. T. Burman, Inkerman, and James Haskins, of Easton's Corners; home missions, Rev. H. G. Steers, of Oxford Mills, and Norman W. Beach, Winchester; law and legislation, Rev. W. R. Johnston, South Mountain, and W. S. Johnston, Prescott; missionary and maintenance fund, Rev. John MacAskill, Morewood, and R. J. Ellis, Iroquois; obituary, Rev. L. M. Somerville, Heckston, and A. E. Nash, of Morrisburg; pensions, Rev. A. W. Seaton and E. H. Adams of Shanly; publications, Rev. R. W. Armstrong, of Merrickville and Hugh Adams, Cardinal.

Lay Delegates.

Lay delegates to the Conference at Montreal named by the association from the different charges were as follows: Augusta, G. M. Brown; Bishop's Mills, Gordon Greer; Cardinal, Hugh Adams; Chesterville, P. G. Hewitt; Easton's Corners, James Haskins; Hallville, G. W. Carlyle; Heckston, Sam Hamilton; Inkerman, Fred G. Hutt; Iroquois, R. J. Ellis; Kemptville, G. W. Davidson; Matilda, Charles Strader; Merrickville, Clifford Knapp; Morewood, Hector Carruthers; Morrisburg, W. L. Merrill; North Augusta, W. Rawsome; Oxford Mills, Anson Forbes; Prescott, M. F. Earl; Shanly, E. H. Adams; South Mountain, Charles Patton; Spencerville, J. Walkerton; Winchester, W. J. Stewart; Winchester Springs, William Steele.

Alternates: J. W. Patterson, Kemptville; Elmer Sullivan, Matilda; C. E. Mills, Iroquois; A. E. Nash, Morrisburg; W. S. Johnson, Prescott; Charles Whitley, Spencerville; J. D. Stewart, Winchester.

A detailed report of the different sessions will be published next week.

CHEESE BOARDS

Cornwall—717 colored boarded, all sold at 14 3-16 cents.

Alexandria—Boarded 40 white and 388 colored, all sold at 14 7-16 cents.

Winchester—109 colored boarded, all sold at 14 7-16 cents.

Belleville—315 colored boarded. All sold at 14 5-16 cents.

Casselman—225 colored. All sold at 14 1-4 cents.

Delta—554 colored and 244 white. All sold at 14 5-16 cents.

Finch—259 colored and 41 white. All sold at 14 7-16 cents.

Iroquois—382 colored and 29 white. All sold at 14 7-16 cents.

Napanee—140 colored and 20 white. All sold at 14 5-16 cents.

Kemptvile—276 cheese boarded. 37 white sold at 14 5-16 cents and 239 colored at 14 1-2 cents.



Famous Dog To Perform at Williamsburg

"Doc," the wonder dog and Canadian rival to Rin Tin Tin of movie fame, who is pictured above, will be a feature attraction at the Picadilly Theatre, Williamsburg, tonight and on Friday and Saturday afternoons and evenings. He will appear on the stage with his trainer in several amazing acts. After playing to hundreds of packed houses from coast to coast, "Doc" is bound for Hollywood, where he is scheduled to take part in several pictures. This may be your only opportunity of seeing this famous dog in the flesh, so don't miss it. The screen attraction on these three nights is "Stella Dallas," starring Barabara Stanwyck.

Rink Closes Year With $375 Surplus

Unless some of the present directors of the Winchester Rink Company Limited decide to resign from office, it looks as though they are automatically elected for another year. At any rate the shareholders seem quite content to have them carry on, as there was not a sufficient number present at the annual meeting last night to elect a new slate. The present Board is composed of Rowat Elliott, president; J. L. Dixon, vice president; N. W. Beach, secretary; H. L. Flora, treasurer; A. E. Goodfellow, Dr. J. J. McKendry Jack Latimer, Thomas Annable and Melvin Scott.

According to the financial statement, presented by the treasurer, the rink enjoyed its most successful season since 1932, ending the year with a surplus of $375.04. The surplus in 1932 was $546.00; ni 1933, $200.00; in 1934, $350.00; in 1935, $255.00; in 1936, $150.00, and in 1937, $375.04.

The total receipts for the past year were $1436.79, while the expenditures, which were much lower than usual, amounted to $1061.75. The sale of season tickets during 1937-38 was down to less than $200.00 as compared with $470.50 in 1932, but the individual admissions were the greatest in six years, a total of $710.00 being realized from this source. Receipts from town league hockey games were as good as the average year and brought in $597.03. The best hockey year since the rink was built was in 1936-37, when over $1000.00 were paid in admissions to hockey games. This was an exceptional year.

Last year $97.08 was paid to the government in amusement taxes, but in 1937-38 this tax was abolished, which reduced the expenditures, as the prices were not raised when the tax came into force and not reduced when they were taken off.

On the whole, the rink enjoyed a very successful year and the directors are to be commended for the efficient manner in which they conducted the affairs of the shareholders.

The cash balance at present amounts to $564.84, but the directors do not feel that it would be in the best interests of the rink to declare a dividend, as part of this money will have to be spent for minor repairs to the property. The balance will be placed in a reserve fund for the present.

Four Iroquois Boys Rescued When Boat Upsets In St. Lawrence

Four young Iroquois boys had a narrow escape from drowning about 10.30 Saturday evening last when the boat in which they were rowing in the old canal in that village capsized, tossing the quartet into the water. Only one could swim, but screams of the others attracted the attention of three lock hands about 100 feet away who were putting some boats through the locks in the present canal. With the aid of boat hooks, the boys were pulled to safety.

The boys were Kenneth Barkley, 16, Eli Kelly, 13, Harry Scott, 14, and John Sipes, 13. They had been rowing in the canal and when the boat capsized, were trying to land. One of the youngsters stepped on the side of the boat and he tried to jump onto the bank, he overturned the craft.

The men who rescued the boys were Joe Janack, Howard Fawcett and Samuel Webb.

Car Hits Culvert, Crysler Man Injured

Carl Byrd, of Crysler, was painfully injured at 1.30 Sunday morning when the automobile he was driving crashed into the side of a culvert, three miles south of Winchester Springs. Byrd told police that something went wrong with the steering gear of his car just as he approached the culvert and he was unable to stop before it had hit the side of the bridge. The car overturned and was a total wreck.

The injured man was brought to Winchester by Albert Johnston, local garageman, where he was treated by Dr. C. J. Locke. Later he was taken to the Ottawa Civic Hospital for X-ray examination. He is suffering from lacerations above the right ear and severe bruises about the knee and hip.

Before the wrecked car could be removed from the highway, an automobile in charge of Charles Shaver, of Inkerman, collided with it. His car met with considerable damage, but he escaped with a few bruises.

Provincial Officer Eugene Rose of Morrisburg, investigated the accident.

DRUNKEN DRIVERS TO LOSE LIQUOR PERMITS

"In future all persons convicted of driving automobiles while intoxicated will automatically lose their liquor permits," E. G. Odette, chairman of the Ontario Liquor Control Board, announced on Monday.

"Before the permit is returned the owner will have to apply to the board and give satisfactory proof he is a fit person to have a permit."

While liquor permits had been cancelled in some cases in the past on conviction of the owner for driving while intoxicated, such cancellation would in future be automatic, Mr. Odette said.

"This is the Ontario Liquor Control Board's contribution to the Government's campaign for greater safety on the highways."

He who can suppress a moment's anger may prevent a day of sorrow

HINTS For Eats!

Oranges, "Sunkist" 25c and 40c doz.
Grape Fruit, large .....5 for 25c
Puffed Wheat .....2 for 19c
Country Club Tomato Juice 5 for 25c and 2 for 25c
Welch's Grape Juice, 15c, 35c & 65c
White Sugar .....10 lbs. for 59c

When Down Town
REFRESH YOURSELF
AT FLORA'S

This Month's Ice Cream Special
FRESH STRAWBERRY
In Bulk or Bricks

HARRY L. FLORA
Telephone 33 Prompt Delivery

Poultry Wanted

All kinds of Poultry Wanted at All Seasons. Also Hides and Wool. Highest Prices Paid and You Are Assured of a Square Deal.

Morris Ross
PHONE 171. WINCHESTER. ONTARIO.



"About 75% of the cost of a paint job is my time—and my time costs you money. So take my tip and use LOWE BROTHERS HIGH STANDARD HOUSE PAINT.

One gallon of Lowe Brothers Paint will go as far . . . last twice as long . . . as two gallons of "cheap" paint. Thus it saves time in application and gives you a better job at *less* cost.

Phone 135
For Prices, Etc.
Lowe Brothers

MEN'S BETTER QUALITY
BROADCLOTH
SHIRTS
Many with Fused Collars!
Big Roomy Garments!
Material that would sell at $1.50.
33, 34 and 35 Inch Sleeve Lengths!
See Window Display!
Sizes 13 1-2 to 17
$1.00
BESSIN'S BIG STORE

Spring Is Here!

Now is the time to get your Car or Truck Tuned Up For The Summer Driving.

Necessary For Maximum Performance:

CHASSIS Well Lubricated.
TRANSMISSION and DIFFERENTIAL Oil Changed to Summer Grade.
MOTOR Tuned up to Manufacturer's Specifications.
STEERING Checked and Adjusted.
HEAD LAMPS Properly Focused.
BADLY-WORN TIRES Replaced.
BATTERIES Thoroughly Checked.

We will gladly quote you prices on any work you intend to have done.

Our Prices Are Right--Work Guaranteed.
"OUR SERVICE IS YOUR SERVICE"

Melvin's Garage,
SALES & SERVICE
Phone 113 - - Winchester

"THE WINCHESTER PRESS"

E. B. ROSS, Proprietress. W. H. AGNEW, Editor.

The Press has a guaranteed circulation of over 1000 in Dundas and adjoining counties. It was established in the year 1887 and is today the Largest and Leading Newspaper in the County of Dundas.

The Press is published every Thursday. Subscription $1.50 in advance, foreign $2.00. Member of the Canadian Weekly Newspapers Association.

We invite inquiry and answer questions cheerfully. Write or Phone 21.

ADVERTISING RATES

All local display advts. 16c per inch each insertion, by yearly contract.

Small advertisements such as For Sale, Wanted, Found, Lost, etc., not over one inch, 50c for first insertion and 25c for each subsequent insertion. If not paid in advance the price is 60c and 30c. In Memoriam Notices 50c and 25c for each verse. Card of Thanks, 50c.

Legal, Municipal and Government Advertising 12c per line first insertion and 6c per line for each following. 12 lines to inch.

Transient Display Advts., 40c per inch single column. If for issues without changes 25c per inch. Any advt. inserted for less than six months at above rates.

THURSDAY, MAY 19th, 1938.

THE PROPOSED RADIO LAW

In the proposed changes to the Dominion Radio Act, suggested in Parliament at Ottawa the other day, radio inspectors would be given the authority to enter the homes of private citizens without a search warrant to ascertain whether or not, they possessed a radio receiving set—that is if they were suspicious that such citizens had not procured the necessary radio license.

In this connection the Pembroke Bulletin comments as follows:—"It is a long established principle in juris-prudence that the guilt of a man has to be proven by the Crown, instead of this supposed criminal being called upon to prove his innocence. In this proposed Radio Act the reverse will be the case. An official can march into a residence, and should he see a radio, even if disconnected, upon which no license has been paid, he can compel the owner of the radio to go before a magistrate, and prove his innocence.

"Canada is a democratic country, of free and intelligent citizens, who will not submit to arbitrary and autocratic ways, which could scarcely be tolerated even in Germany or Russia. With the increased fee, with interference which makes the radio reception no good at times, the owners of sets often feel more like throwing their machines out than patiently waiting until some trouble man comes around. With this proposed law, which would make even Hitler or Stalin smile, there will be trouble and lots of it, should it ever be enforced. The King Government can beware."

THE MENACE OF BICYCLES

A local contemporary has a timely editorial on the need to bring bicycle riders more within the traffic regulations of our cities and towns. Some riders in the busy streets seem to be totally unaware of any traffic hazard. They assume that car drivers are as clever as themselves in gauging the space allowed for passing to the fraction of an inch.

It is, of course, taken for granted that the car drivers are sober, so that the youthful cyclist can wobble around in a bicycle snake dance to amuse himself while peddling up or down a busy thoroughfare. It is only necessary to imagine motor cars performing in the streets as some bicycles do to picture bedlam in Winchester.

Bicycle riders have rights, of course, as well as motor car drivers, but it should be found possible to eliminate much of the traffic hazard without impairing the rights of either. In Denmark, where there are 500,000 bicycles in a country with only 3,500,000 people, there are special paths for the bicycles. Perhaps a line could be marked on our streets to confine the bicycle traffic within reasonable limits near the kerb. The riders could reply, of course, that when motor cars cease to use the streets for parking purposes, it should be quite simple to allot this safety zone to the bicycles.

IS ALBERTA PLAYING A LONE HAND?

Recent legislation, enacted by the Aberhart Social Credit Government in Alberta, and submitted to the Federal Government for approval, does not appear to be very popular in other parts of the Dominion. The latest Act, passed by the Aberhart Administration, is the "Debt-Repudiating Act," and is meeting with a storm of protest.

The Toronto Board of Trade, on Saturday, followed the example of the Winnipeg board and forwarded to Ottawa a request for Premier W. L. Mackenzie King to disallow the recent debt-repudiating Alberta legislation. The Toronto Board, representative of leading business men in Eastern Canada, urged the disallowance of five Alberta acts.

In a letter to Premier King signed by K. R. Marshall, president, and F. D. Tolchard, general manager, the Toronto Board stated:

"The Council of this Board is unanimously of the view that the enforcement of this legislation will be most detrimental to the national credit of Canada, will be productive of undesirable repercussions, including the estrangement of confidence of investors abroad whose investments are most essential for the development of Canada's national resources and productive enterprises, and will jeopardize national unity in Canada.

"The Council accordingly respectfully urges that the Federal Government take immediate steps to disallow this legislation in the national interest," said the memorandum.

At Ottawa recently, Hon. J. Earl Lawson warned the House of Commons that enactment of similar legislation by other provinces would destroy completely Canada's credit.

"Does the government contemplate any action to deal with the situation?" asked Mr. Lawson.

Hon. Ernest Lapointe, minister of justice, replied that he had received many letters and telegrams on the subject and that Alberta legislation has been under review of his department since April 30. Formal petition for disallowance was expected Monday, Mr. Lapointe said.

The Toronto Telegram and the Montreal Star have added their protests to the rising tide of editorial indignation in newspapers of both eastern and western Canada.

"Dominion Must Act to Check Alberta's Insanity," declared the Toronto Telegram. The Montreal Star editorial was headed "Aberhart's Atrocious Acts."

"Alberta's latest confiscatory legislation makes it possible to appreciate Premier Hepburn's disinclination to have this province run for the west," asserted the Telegram. National unity is a fine thing, and is the desire of all patriotic Canadians, but if Alberta is to continue to play the mad dog, it would be better for the rest of Canada if that province were left to sink or swim by its own endeavors.

"Alberta will naturally suffer, as the legislation sacrifices whatever credit it had outside its own borders. But unless the Dominion acts promptly to correct this abuse of legislative power, all Canada will be similarly discredited and may expect to be placed in financial quarantine.....The present Acts by which Alberta has shocked the Dominion should either be immediately disallowed, or all further grants to that province should be withheld and applied to the relief of victims of Alberta's madness."

The Montreal Star said:—"The idea of putting into effect confiscatory Acts that simply ignore all rights is worse than the action of the Mexican Government in confiscating the oil fields. At least that action was directed solely against foreign investors, but here are three acts which are manifestly designed to confiscate the rights and monies of Canadians, fellow citizens of the people of Alberta within the Dominion of Canada.

"It has remained for the Social Credit government of Alberta, under the leadership of William Aberhart, to promulgate a series of enactments which, if allowed to pass into operative law, will constitute the most disgraceful instruments of political vengeance this Dominion has ever known. Indeed, they have no parallel in our history," stated The Montreal Star, pointing out that the acts undermined the security upon which thousands of life insurance policies held by people outside Alberta are based.

DOG BY-LAW SHOULD BE ENFORCED

The other morning one of our feminine citizens asked us "if the Dog By-Law in Winchester was just a joke?" We replied in the negative, but as we continued our conversation, five canines romped down the street, one cutting across the lady's lawn and tearing through a perennial border, breaking off several of the tender shrubs which were just commencing to take form. "Just look at that," she remarked, "Whose dog was that?" We knew whose dog it was, but it would never do to tell—anyhow that was not our business. We suggested that she report the matter to the local constable. However, we are heartily in favour of the Dog By-Law during the summer months. Dogs running at large are destructive to flower gardens, and those owners guilty of allowing their dogs to run loose should be at least warned and if they do not heed the warning, then they should pay the penalty according to the by-law.

VOICE YOUR APPROVAL

The question of enlarging the local High School building so as to provide space for two additional class-rooms and a combined gymnasium and assembly hall, has been thoroughly discussed during the past few weeks by both the High School Board and the Municipal Council. The Press is informed that Council is willing to meet the Board's demands if a majority of the ratepayers give their approval. To this end a petition will be circulated within the next few days and it is to be hoped that the ratepayers will give the matter thoughtful consideration before refusing to sign their names. As has been pointed out, the present school is inadequate for present day needs. The additional two rooms are required for the teaching of Vocational Training and Domestic Science, and the gymnasium and Assembly Hall are very desirable. It will all cost money, that is true—but it will be money well-spent. Our High School is one of the town's biggest assets. Give it all the support you can.

EDITORIAL NOTES

Judging by the number of local citizens who paid minor fines in police court on Monday, a close check is being kept on motorists in this district. Maybe it would be wise for us all to watch our step and have our cars inspected periodically.

Tuesday next, May 24th, is Victoria Day. Many citizens are, no doubt, planning a fishing trip or motor trip and we trust that they will be favoured with ideal weather. Let us all be careful and do our part so that there will be fewer headlines in next Wednesday's papers reading: "Two Killed in Motor Crash;" "Boat Capsizes, Three People Drowned;" "Car Runs Into Ditch, Several Injured;" "Several Lose Lives When Auto Crashes Into Train." Such captions will be fewer if we all practice "Safety: First, Last and Always." Don't take chances!

A word to the wise is sufficient—therefore this week we wish to offer some friendly advice to those who enjoy roller-skating. On Monday evening a motorist coming to town overtook two youths roller-skating on the highway between the village and the C. P. R. tracks. How close those two youngsters came to being struck by the car, they will never know—but it caused the driver of the car to sprout several grey hairs. He didn't see them (it being dark) until he was right behind them and only the quick action on his part avoided a collision, probably a fatality. We would suggest that parents warn their children not to indulge in the practice of roller-skating on the highway after dark and to be cautious during the day.

To seek constantly to do better than people expect of us is a healthy rule for living. To be content to do merely as well as is expected of us is a dangerously low aim. A man who had to carry through an important and difficult undertaking one night, knew that his co-workers would, naturally and properly, expect him to be absent from his usual place at the customary early hour the following morning. Therefore he determined not to meet their expectations—and he was on hand as usual. He gained in his influence with them, by doing the unexpectedly difficult thing; and he gained also in will power and self-discipline. When the people expect less of us than we can do, it is pretty important to decline to meet their expectations.

Charity is a great virtue, as it is one whose beauties show best when exercised in behalf of another instead of oneself. Have great charity for others but concerning yourself use it sparingly. For when charity is applied to one's own acts the line between it and weak excuse-making becomes so exceedingly fine that many miss it altogether. Of the three graces, Faith, Hope and Charity, the first is the one to apply to self. Develop faith by all means—it becomes the reasonable foundation for hope and eliminates the need of charity in so far as you personally are concerned. The noblest characters the world has known have been stern task-masters in the matter of personal responsibility. For others they had charity in abundance, but for themselves failure was inexcusable. Such a philosophy keeps one always pressing forward and insures the full rewards of both time and opportunity.

"The Voice of the Press"

NEWSPAPER BUSINESS SAME AS ANY OTHER

(Wheatley Journal)

The publishing of a newspaper is a business in the same sense as the conducting of a grocery, dry goods, confectionery, hardware, or any other mercantile business. The merchant has his merchandise to sell as a means of obtaining a livelihood; the publisher has publicity to sell, out of which he expects to make a livelihood. Readers pertaining to any particular enterprise, local and other advertising space costs the publisher real money, just the same as sugar, dry goods, confections, tobacco, nails, etc., cost the merchant real money. Thus it is plainly evident that if a publisher is to remain in business he must have real money for his wares. He cannot give away his publicity service any more than a merchant can give away his goods. A newspaper publisher always welcomes items of interest as news, but publicity under the guise of news is a different proposition altogether. News is what the public wants to know. Advertising is what the individual, or the society, or the manufacturing industry, or other private concern wants the public to know. No one expects a merchant to give away his goods and no one should expect a publisher to give away his publicity.

LOCOMOTIVES AND RECKLESS MOTORISTS

(Leamington Post & News)

Railway engineers are carefully trained in the laws of safety, says an editorial in the Canadian National Magazine. They do everything in their power to avoid accidents. They cannot, however, swerve their engine from the steel rails on which it must operate, and this fact the motorist seems at times to overlook. Warning bells and lights, watchmen's flags and crossing gates give notice of the approach of trains, yet there are far more accidents caused by automobiles crashing into the side of trains than by trains striking automobiles. It is here that the co-operation of the motorist is required. In one province (Quebec) the law requires that every vehicle come to a full stop before crossing a railway track. The observance of that law would prevent many accidents. It would decrease the crop of grey hairs in the heads of many railroad engineers and in some cases, would probably increase their working days. But it is a law which can only be successful through the co-operation of the motorist and, if one is to judge by actual experiences on the highway, such co-operation is the exception rather than the rule. With another motoring season getting under way it is perhaps timely to stress the importance of "safety first" at all times. Time is important, but the attempt to save a few seconds in elapsed time, when one is driving a motor car, may be a matter of life and death in more ways than one. Beating the train may seem like thrilling sport to some drivrs, but it is the cause of most crossing accidents with their attendant wastage of human life and property. The railways preach and practice safety at all times and train their employees along these lines. They cannot train the motorist to whom the highway is the free and open road. They can and do, however, ask his co-operation in their attempt to reduce the accident toll as far as possible. The careful motorist exercises special caution whenever he approaches a railroad crossing. May his tribe increase!

PASTOR FISHES ON SUNDAY

(Ottawa Citizen)

Since the question of Sabbath observance has been raised again, perhaps the case of the trout-fishing pastor of Vermont (stronghold of stringent blue laws) may deserve examination. The pastor is Rev. Lawrence Larrowe, minister of Springfield Methodist Church.

To indulge in his favorite sport of fly-casting, the good man left a supply preacher in charge and hied himself to the woodland brooks to fish. The news of his delinquency came through the familiar channel of an anonymous letter to the church elders and they promptly called the pastor on the carpet.

It seems that on the Sunday he played truant the trout season opened, but he made an early start and caught eight fishes before he attended worship in another church. When the chairman of the trustees asked what other communicants present had similarly gone fishing, several replied that they had, too.

Rev. Mr. Larrowe, called upon to defend himself, pleaded "guilty, maybe, to negligence," in leaving his church to a supply preacher. "But," he pleaded, "I claim that my fishing trip was a Christian observance of Sunday." He gave his fishes to "needy families."

Then he denounced "meanness and narrowness," and asserted that "it is time people got down to a commonsense basis for spending Sunday." As an "ideal Sabbath," he recommended "attendance at church, wholesome recreation, complete unselfishness and rest from work." He was absolved by a vote of 37 to 1.

Fifty years ago, the rev. fisherman would have been drummed out of town. Twenty years ago he would have lost his pulpit, at least. Today he is confirmed in his views of the Sabbath—by Vermonters, too! The Sabbath is subject to evolutionary change like everything else. At one time, "recreation" on Sunday was a mortal sin. It is no longer. There is room for compromise. See Mark 2, 27.

The Poet's Corner

For the next few weeks we will feature poems written by Lon R. Woodrum, the noted American poet. We are informed by Rev. D. W. Summers that Mr. Woodrum will be present in person at the annual Wesleyan Methodist Tabernacle Metings to be held here this summer and will take part in the services. Mr. Woodrum ranks high as a poet, and has been honoured on several occasions by the American Poets' Association.

* * * *

LORD, HELP ME TO BE A MAN

(By Lon R. Woodrum)

As I travel along with my fellows,
Let me help them all that I can.
And may I not mind when a few are unkind—
Lord, help me to be a man.

When my dreams lie all fallen and shattered
And cloudy horizons I scan,
May my faith not die and my head stay high—
Make me, dear Lord, a real man!

When I stand in the heat of a battle,
Though all of my comrades are gone,
Though my arm is tired and my breath comes hard—
Help me then, Lord, to keep on!

In all of life's furious struggles,
Let me win every fight that I can;
But when I must feel the enemy's steel—
Lord, help me to be a man!

WHO IS YOUR FRIEND?

(By Lon R. Woodrum)

Your friend is the feller who knows yuh,
But loves yuh just the same.
He knows how many blunders yuh've made
In life's hard game.
He's seen your greatest error
And still sticks to yuh now—
Your friend is the feller who knows yuh
But loves yuh anyhow!

Your friend is the feller who finds yuh,
Forsaken of all men,
Finds yuh all beat down and broken
And still stands by yuh, then.
He knows how far yuh've stumbled,
Knows yuh're alone to blame,
He knows yuh're really guilty,
But loves yuh just the same!

Your friend will not just pity yuh,
When yuh've hit the shameful track;
His hand'll grip your shoulder
And he'll try to bring yuh back.
Not because he thinks yuh're worthy
By your warm side he'll stay—
He knows how quick yuh wobble—
But he loves yuh anyway!

Your friend is the feller who knows yuh,
Knows yuh're failures and your faults,
Knows how your courage staggers
And in oppression halts.
He knows your greatest weakness,
And for it dares allow—
Your friend is the feller who knows yuh
And loves yuh anyhow!

THE OLD FAMILY ALTAR

(By Lon R. Woodrum)

When day is dispersed and evening
Drops round me on wings of gloom,
Then memory calls up a vision:
I think of an old-fashioned room
Where people were gathered to worship,
And spiritual power was felt—
A room with an old family altar,
Where Father and Mother knelt.

So strong were the prayers they offered
Thye seemed to ascend the skies.
I think of them yet with emotion,
And tears come up in my eyes.
For there in that room in those moments
My life's foundations were laid
On a Rock—at that old family altar,
Where Father and Mother prayed.

The glory of that simple altar,
Still blazing across the years,
Awakens my soul to its duty
Today when evil appears.
My spirit is stronger in battle
When foes at its ramparts crowd
Because of that old family altar
Where Father and Mother bowed.

At last when I'm over the river,
With duties of time all done,
And stand on the hyaline broadway,
Beneath an unsetting sun.
I think I shall stand near the Master
And sing what I long have felt—
A song of the old family altar
Where Father and Mother knelt!

CONSOLATION

(By Lon R. Woodrum)

I talked to a man who had lost in a game,
Though he'd fought till he nearly was dead.
I asked him, "Neighbor, how do you feel?"
And he smiled at me quietly, then said:

"Please don't imagine it's easy to lose,
When you've battled and bled and still stayed;
But one thing remains which eases my pains,
I did my best while I played!

"If I could look back to the game that is done
And think of a single place
Where I flunked because I was yellow at heart
There'd be no smile on my face!"

It's tough to lose when you've tried so hard
For the cup and still haven't made it.
But it's swell to know that your game was clean,
And you played your best while you played it!

WITHOUT A GARDEN

If a house has not a garden
It's a gloomy sort of place,
It reminds me of a grey day
Or a frown upon a face;
Or a boy who never whistles,
A girl who never smiles,
Or cramped and dingy alleys
Where there's not a tree for miles.

Any house without a garden
I can never understand;
Give me some small spot of beauty,
Give me sweetness close at hand,
With a bed of purple pansies,
With red roses up the wall,
Any garden gives much pleasure
Till the leaves commence to fall.

Give to me a little shanty
With a garden round about;
You may keep your greater houses
If I have to do without
The picture from my window,
Nature paints for me each year;
A tree of snow-white lilac
With blue iris growing near.

—Rudolf Stewart, Toronto.

"In Lighter Vein"

Visitor—This isn't a dwarf. He's over five feet in height.

Showman—That's the wonderful thing about him. He's the tallest dwarf in the world.

* * * *

Willie (at the zoo)—Gee, Maw, that monkey looks just like Uncle George!

Mother (heatedly)—Why, Willie, aren't you ashamed of yourself?

Willie—Aw, gee wiz, he can't understand what I say.

* * * *

The tourist, trying to be funny, suddenly pointed to a scarecrow and remarked: "I suppose that is one of the natives?

Smart Guide—Oh, no sir; just a visitor like yourself.

* * * *

In an Irish court an old man was once called into the witness-box. He was nearly blind and mistook the steps that led into the witness-box; instead he mounted those that led up to the Bench.

The Judge smiled at the mistake and asked him jocularly: "Is it a Judge you want to be, my good man?"

"Ah, faith, thin, your Honor," was the reply, "I am an ould man, now, and maybe it is all I'm fit for."

NEXT WEEK AT THE

CAMEO THEATRE, Morrisburg

Shows Every Evening at 7.15 and 9.00 o'clock. Matinee Daily at 2.30 p.m.

FOUR BIG NIGHTS FOR THE GRANDEST PICTURE OF THE YEAR!

Monday, Tuesday, Wednesday and Thursday

SONJA HENIE and DON AMECHE

—in—

"HAPPY LANDING"

A MUSICAL OF SUPERLATIVE SPLENDOR WITH HAPPINESS WRITTEN ALL OVER IT!

In order to give everybody an opportunity to see this beautiful picture, we have arranged to hold it for the fourth night, Thursday, instead of three nights as previously advertised. DO NOT MISS IT!

Friday and Saturday

DICK FORAN, The Singing Cowoby

—in—

"Devil's Saddle Legion"

—also—

CHARLIE McCARTHY (Edgar Bergen) in "TWO BOOBS IN A BALLOON."

This program is in place of "GOLD IS WHERE YOU FIND IT," previously announced for these dates and which will be played at a later date.

THIS FRIDAY & SATURDAY

THE JONES FAMILY in "BACK TO NATURE" and CHARLES STARRETT in "OUTLAWS OF THE PRAIRIE."

CROSS' SEEDS

Will Outgrow Weeds!

GOLDEN BANTAM CORN .....18c lb.
AMERICAN WONDER PEAS ....20c lb.
DUTCH SETS ONIONS .....10c lb.
MULTIPLIERS ONIONS .....8c lb.
GARDEN and FLOWER SEEDS, the best brands. 5c, 10c and 15c pkg.

C. E. CROSS

Orders Promptly Delivered

TELEPHONE 72 - - WINCHESTER

STORE FOR RENT

A centrally located store; well lighted; complete with counter, showcases and wall case if desired. Immediate possession. Apply to

Miss Ida F. Gardner,

Telephone 75 Main St., Winchester.

48tfc

Reliable Insurance

We represent Companies which can give you the things you need and want.

One of the first things that confronts a car owner is that of Choosing Insurance. You want the right kind and the right amount, also the kind that will last if you were drawn into a prolonged court action.

It's good horse sense for every motorist to consult us before purchasing his or her insurance.

E. R. SUMMERS,

Phone 618 r 2, Winchester.

P.S.—Every Class of Insurance Written.

Eyes Tested, Glasses Fitted

First-Class Toric Lenses in good white Metal Frames $5.00 and $6.00

Single Vision or Bifocal Glasses suited for near and distant sight, in rimless mountings or in gold frames.

GEO. J. HUNT,

Registered Optometrist

OFFICE IN REXALL DRUG STORE

CHESTERVILLE - - ONTARIO

Residence Telephone No. 10-W.

Evenings By Appointment

SEED OATS!

NO. 1 ALASKA

Ontario Grown

Feed Your Chicks

LAKKO O.A.C. Starter and Developer

For The Best Results.

Hugh McMaster

PHONE 43, WINCHESTER

1832 THE BANK OF NOVA SCOTIA 1938

An Invitation

Executives of sound businesses are invited to discuss their banking problems with this century-old Bank. Our broad experience, ample resources and world-wide facilities are available to those seeking a banking connection.

World-wide facilities in every department of banking

The BANK of NOVA SCOTIA

OVER A CENTURY OF BANKING SERVICE

3803B

DISTRICT NEWS

NATION VALLEY

Mrs. Jay Bailey and Mrs. J. A. Munro attended the W. M. S. meeting held in St. Paul's Church, Winchester. Miss Bessie McMurchy, missionary from Jobat, India, home on furlough, was the guest speaker.

Mr. and Mrs. A. D. Summers visited Cornwall the first of the week.

Miss Helen Jamieson was in Kemptville last Tuesday attending a meeting of the executive of the Brockville Presbyterial.

Mr. and Mrs. Sherman Ball visited Mr. and Mrs. Allan Ball, Maple Ridge.

Mr. and Mrs. Wm. Murray and son, Master Jack Murray, of Kingston, spent the week-end with the latter's parents, Mr. and Mrs. Enos Munro.

Mr .and Mrs. R. Allison and little son, visited Mr. and Mrs. Harry Holmes, of the Springs.

Mrs. Florence Baker, of Williamsburg, has returned home having visited her sister, Mrs. Archie Black.

Miss Lila Weegar was in Kingston over the week-end attending Convocation at Queen's University.

Mr. S. Driscoll, R.O.P. Inspector, visited the Jamieson farm the last of the week.

Miss Vivian Fetterly is visiting her father, Mr. Carl Fetterly.

Mr. and Mrs. Don Cross, of Chesterville, visited the latter's mother, Mrs. W. G. Barkley.

Mr. and Mrs. Wm. Rae and family and Miss Agnes Rae attended the funeral of their cousin, the late John Casselman, of Finch township.

Mr. Ollie Summers, of O. A. C., Guelph is home for the summer.

VANCAMP

Mr. and Mrs. Wm. McRoberts and family of Winchester, were Sunday visitors of Mr. and Mrs. Willis VanAllen.

Mr. and Mrs. Felix Wise and baby, of Inkerman, were Sunday visitors of Mr. and Mrs. Willis Riddell.

Mr. and Mrs. Alfred Byrd, Grace and Veryl, spent Wednesday with friends at Crysler.

Mr. and Mrs. Mike McGrath and family, of Ottawa, were recent visitors of Mr. and Mrs. Robert McEwen.

Sunday visitors of Mr. and Mrs. Herbert VanAllen were, Mr. and Mrs. Garnet VanAllen and family of Kemptville; Mrs. A. Bouck, Misses Evelyn Cheney and Violet VanAllen of Mountain.

Miss Beatrice McMenomy, of Inkerman, spent the past week with Miss E. Swerdfeger.

Mr. L. E. Jones, Evangelist, paid a visit to our schools this past week and gave a talk to the children.

The Watkins dealer, Mr. Percy Dillabough, paid his first trip through here this week.

Mr. L. E. Jones took dinner on Thursday with Mr. and Mrs. Alfred Byrd.

MOUNTAIN

Mrs. A. Hoy spent Saturday with Winchester friends.

Mr. and Mrs. Lawrence Cameron returned home from their honeymoon after spending a couple of weeks in Detroit.

We are sorry to report Mrs. E. Durant on the sick list. We hope she will be feeling better.

Mrs. A. Bouck and Miss Violet VanAllen spent Sunday with Mr. and Mrs. Herb VanAllen of VanCamp.

Miss Duff, of Toronto, spoke in the Mountain United church on Thursday evening on the Temperance work. Rev. W. R. Johston presided over the meeting.

Mr. Robert Cheney of Ottawa, was a week-end guest of his grand parents, Mr. and Mrs. R. D. Cheney.

Mrs. C. W. VanAllen and daughter were recent guests of Mr. and Mrs. J. Dougall, of Hallville.

We are sorry to report the sudden death of Miss Tillie Brown, at the home of Miss Mabel Marquette on Monday evening, due to heart failure. Miss Brown is a sister of Mrs. Wallace of Mountain.

Recent guests of Mr. and Mrs. Sam Finlay were: Mr. and Mrs. Les. VanAllen and Miss Merla Fetterly; Mr. and Mrs. Lloyd VanAllen and son, Kenneth, of Morrisburg.

Y. P. U. Meeting and Presentation

The Mountain United Church Young People's Union held their Christian Culture meeting in the I. O. O. F. Hall on Monday evening with Miss Olive Park presiding. During the evening Miss M. Norton of North Mountain Consolidated School, gave an illustrated talk on Art, which was much enjoyed by all, followed by a duet by Mrs. W. R. Johnston and Miss Violet VanAllen.

At the close of the meeting a recreation and social hour was spent in honour of Mr. and Mrs. Lawrence Cameron. Mr. and Mrs. Cameron were called to the flood nad Miss Geraldine Cook read the following address:

Dear Wilma and Lawrence—

We, your friends of the Mountain Young People's Union, are assembled here this evening to congratulate you, and to wish you both every happiness and success during the years to come.

We appreciate very much the help you have given in our Society, and we are looking forward to the same co-operation in the future.

With our heartiest wishes for your future and a token of our regard for you in our Society, we ask you to accept this gift as a token of remembrance. May the Heavenly Father bless and keep you in your new home.

Signed on behalf of the members of the Mountain Young People's Union—Violet VanAllen, Rose Cross, Elsie VanAllen, Nona Balkwell.

Messrs. Kenneth Cameron and Arthur Moorhouse presented them with a beautiful chesterfield table. Lawrence thanked all for the useful present, and invited all to their new home.

The recreation was under the leadership of Messrs. Allen VanAllen, Kenneth and Roy Cameron.

MOREWOOD

Miss Audrey Thompson, of Gordonville, visited on Saturday with Miss Myrtle Thompson.

Mr. and Mrs. Barr, of Ottawa, were recent visitors of Mr. and Mrs. Walter Carlyle.

Mr. and Mrs. Harold Allison and Mr. and Mrs. Frank Jervis visited on Sunday with Mr. and Mrs. Ralph Jervis of Beachburg.

Miss Irene Jervis took dinner on Sunday with Mrs. James Bogart.

Mrs. Olive Craik and son, Buddy, spent over the week-end with Miss Leah Hough, of Ottawa.

Mr. and Mrs. Orrin Dillabough, Mrs. Vernon Fetterly attended the funeral on Sunday of the late Mrs. Foster Dodge, of Cardinal.

Miss Margaret Carlyle, of Ottawa, spent the week-end with her parents, Mr. and Mrs. Adam Carlyle.

Y. P. U. Meeting

The Morewood Young People's Union held their regular meeting, May 16th. Mr. James MacMillan presided over the meeting. Miss Ruth McIntosh and Mr. Archie Coulthart assisted in the worship period. Mr. Frank Casselman sang a solo, "My Task," with Mrs. James MacMillan, accompanist.

Rev. Mr. Tait, of Chesterville, gave an excellent address taking his theme from St. John 6:37, dealing with the glory of human nature. Meeting closed with the Mizpah Benediction.

CASS BRIDGE

Mrs. Harry Adams of Calgary, Alta., Mrs. Will McCargar, Mrs. Wm. Loucks, Mr. John Coleman of Mountain, were visiting Mr. and Mrs. Gordon Baldwin on Friday.

Mr. and Mrs. Wm. Clark and family spent Sunday wth Mr. and Mrs. Thos. Johnston.

Mr. and Mrs. Geo. Cameron, Mr. and Mrs. Sproule of Cornwall, Mr. and Mrs. Jim Cummings and family, Mrs. Eldred Cameron of Maxville, and Mr. and Mrs. Alex Summers were guests of Mr. and Mrs. Duncan and Ernest Munro during the past week.

Mrs. Geo. Coons and children spent Thursday with Mrs. Ford Baker.

Mrs. Vincent Steele and children spent Thursday afternoon with Mrs. Ernest Monro.

Mr. and Mrs. A. D. Fisher of Cornwall, visited his cousin, Mr. and Mrs. Russell Blaney, on Thursday.

Mr. and Mrs. Will Cook, Miss Gladys and Ray, and Mr. Silas Baker were visiting Mr. and Mrs. Lorne Cook at Hainsville on Sunday and Mr. Silas Baker is remaining for some time.

Mr. and Mrs. Norman Baker of Hainsville, vsited Mr. and Mrs. Will Cook one day recently.

Mrs. John Hogaboam, Mr. and Mrs. Frank Hogaboam spent one day last week at Morewood with Mr. and Mrs. Wesley Reveler.

Mr. and Mrs. Frank Hogaboam, accompanied Mr. and Mrs. Floyd Pemberton to Massena, to see his sister, Mrs. Earl Froats, one day last week.

Mr. and Mrs. Geo. Durant visited his brother, Mr. Jim Durant at Winchester, who was very low on Sunday.

Mr. and Mrs. Elzie Johnston spent Sunday with Mr. and Mrs. Gordon Baldwin.

Mr. and Mrs. Sam Johnston, Mr. Broadbert of Dundela, Mr. and Mrs. Clifford Summers and children, Mr. and Mrs. Roy Swerdfeger of Hosiac, spent Sunday with Mr. and Mrs. Jack McOuatt.

Mr. James Hyndman spent Tuesday night with Mr. T. J. Johnston.

SOUTH MOUNTAIN

Born at the Grace Hospital, Ottawa, on Sunday, May 15th, to Mr. and Mrs. Harry R. Murdoch, a son, Joseph Lawrence.

Mrs. John Cameron, Miss Doris Cameron and Mrs. M. Moore, visited Mrs. Lyman Hess of Pleasant Valley on Friday.

Mr. and Mrs. Erroll Barnhart, Eric and Erma, of Ottawa, Sundayed with Mr. and Mrs. Norman Barnhart.

Mr .and Mrs. Arthur Williams and Mr. and Mrs. Harry Williams of Vankamp, were visitors in town Saturday night.

Mrs.. Lyall Hess and Miss Norma Hess of Hickston, visited her sister, Mrs. Lisa Scott, here, on Tuesday.

Messrs. Gordon and Deward Boyd were down to Morrisburg Tuesday.

Miss Freda Bolton, youngest daughter of Mrs. Stella Bolton, was removed from the Cornwall hospital on Friday last and taken to a Montreal hospital, but was brought back again Saturday in very serious condition.

Miss Helen Latourell, of Iroquois, was in town Friday.

Mrs. Minor Henderson spent a few days last week at Glen Stewart.

Mr. John Thorpe had the misfortune of having his hand badly injured on Friday last by being kicked by his horse.

Mrs. George Berry of Mountain Station, was a visitor in town Saturday.

Mr. Ogle Workman, accompanied by his wife and Mr. Victor Barton, arrived home from the Cornwall hospital on Saturday last. His many friends wish he may soon be restored to perfect health.

We are sorry to report the death of Mr. John Farrell of Finch, who passed away Monday, May 9th. Deceased was a brother of Mr. Wm. G. Farrell of this place, to whom we extend our sincere sympathy.

Mr. and Mrs. Chas. Kirkwood and Miss Doris of Toyes Hill, Sundayed with Mr. and Mrs. Lorne Boyd.

We are sorry to report Mrs. Kenneth Graham on the sick list this week, also Mrs. James Shaver.

Mr. and Mrs. Milton Murdock, Ruby and Ralph, and Mrs. Robert Murdock spent Sunday afternoon in Cornwall, visiting Mrs. John Murdock, who is ill at present.

Mr. Robert Murdock, Miss Lorna Murdock and little brother and sisters, visited Mr. and Mrs. Delbert Murdock on Sunday last.

Miss Dena Kirker visited her grandmother on Sunday afternoon.

Mr. Reuben Crowder celebrated the 90th anniversary of his birthday quietly at his home here on May 11th. Many letters and cards as well as telephone messages were received, and friends and neighbors called at the home to extend their best wishes and congratulations.

Has your subscription expired?

METCALFE

Metcalfe Defeat Kars Twice

In the first softball game of the season played at Kars on Wednesday evening, Metcalfe Continuation School nine defeated Kars C. S. by a score of 14-2. Outstanding players in the game were W. Whalen, T. O'Callaghan Kars; E. McEvoy, S. Irwin and F. Mulvey, of Metcalfe. The return game was played on Metcalfe School grounds on Monday evening of this week, when the home team were again victorious with a score of 7-2. Outstanding in this game were M. Kelly and O. Rushleau of Kars; L. Mullins and Keith Rolston of Metcalfe. Line-up of players in both games:

Kars—H. McLeod, W. Whalen, M. Kelly, O. Rushleau, D. Kelly, J. Keyes, H. Lindsay, T. O'Callaghan, C. Hicks, L. Nicholson and M. Kelly.

Metcalfe—E. McEvoy, K. Rolston, R. Rolston, L. Mullins, K. Johnston, S. Campbell, F. Mulvey, C. McEvoy, S. Irwin, H. Armstrong and S. Campbell.

Women's Institute

Mrs. S. H. Bishop was elected president of Metcalfe Branch of the Women's Institute, at the annual meeting, held in the township hall on Tuesday night.

The meeting opened with Mrs. W. J. W. Woods in the chair and Mrs. W. A. Cowan as secretary, and after singing the Ode and having roll call, the following items of business were disposed of. It was decided that Metcalfe Institute would not send an exhibit to Ottawa Exhibition this year. A detailed report of the Musical Festival was given, showthat the event had been quite successful, the receipts being larger than last year. A report of the luncheon and business meeting held at the Experimental Farm, Ottawa, in the interest of Home Beautification project for Carleton County was given by Mrs. James D. Cameron, followed by a discussion on the plans being made for improving and beautifying the rural homes. Mrs. W. J. W. Woods, who had been nominated to represent Metcalfe on this Board of Directors, asked that someone else be appointed and Mrs. R. A. F. Blair was unanimously chosen with Mrs. J. H. Craig, Mrs. James D. Cameron and Mrs. W. A. Cowan as associate directors.

At this point Mrs. Woods expressed her appreciation for the kindness and co-operation received from the executive and members during the year, and asked that whole-hearted support be given the new president and other officers in the ensuing year. Mrs. A. R. Boland then took the chair and business of the year was finished.

Reports of the year's activities and programs were given, which included the following items: Demonstrations of uses of whole wheat; sample desserts for the busy days; invalid breakfast trays; outstanding papers by members included Our flag and what it stands for; hints for showers and serving wedding refreshments; Infantile Paralysis; preparing Sunday dinner in advance; the perennial border in May. Review of some of the latest books had been given. Special grandmothers' meeting had been held, at which thirteen grandmothers had been entertained. Three neighboring branches had been entertained and local members had enjoyed a visit to Kemptville Agricultural School, resulting in one member taking the Home-Makers' Course; members had also attended a special demonstration on Uses of Wool, held at D. M. Stewart's; a glove-making class was held with large attendance; birthday party given in honour of the 10th anniversary of the Branch; school competition held for pupils of six sections, the winner receiving the V. F. Garland trophy; music festival and dramatic competition with appropriate trophies awarded in each. Guest speakers at meetings included Mrs. A. L. Ieff, of Ottawa, speaking on Legislation for Women; Mrs. Donald Porter, of North Gower, on Success and Failure of the League of Nations; Mrs. Laura Rose Stephen, of Ottawa, on Open and Closed Doors in Institute Work; Miss Bechard, public health nurse of Russell County, on Medical Inspection in the Public Schools.

Cash donations had been forwarded to Western Ontario Flood Fund; Children's Hospital; Institute for Blind; Rural Fairs of the township; Metcalfe Agricultural Society, and gifts of fruit and flowers had been sent to twenty members and others of the locality.

The report of the nominating committee, presented by Mrs. J. E. Craig, was accepted, after which the following program was enjoyed: An interesting note on the motto for the month, "If you sow to seeds, you can still grow weeds," by Mrs. George E. Morris; a reading on Mothers' Day by Mrs. Ross Stanley; a solo by Miss Bessie Stanley; a paper on "The Perennial Border in May," by Mrs. A. C. Blair. At the close Mrs. F. R. Stanley moved a vote of appreciation to officers of the past year. The new slate of officers for 1938-39 follows:

Hon. Presidents, Mrs. F. R. Stanley, Mrs. W. J. W. Woods; Hon. Vice Pres., Mrs. W. J. Casserly; President, Mrs. S. H. Bishop; Vice Presidents, Mrs. A. R. Boland and Mrs. Jas. D. Cameron; Sec.-Treas., Mrs. W. A. Cowan; District Director,Mrs. R. A. F. Blair; Branch Directors, Mrs. J. H. Hutt, Mrs. M. Mulvey and Mrs. H. McKeown; Pianists, Mrs. R. A. F. Blair and Mrs. J. H. Caskey; auditors, Mrs. E. McGirr and Mrs. L. Graham; press reporters, Miss Jessie Cameron and Mrs. W. Woods.

Convenors of Committees:—Education, Mrs. George E. Morris; Agriculture and Canadian Industries, Mrs. C. O. Dow; Home Economics, Mrs. J. E. Craig; Community Activities and Relief, Mrs. G. York; Historical Research, Mrs. A. R. Boland; Canadianization, Mrs. J. C. Byers; Legislation, Mrs. F. R. Stanley; Peace Education, Mrs. Roy McKeown; Publicity, Mrs. W. A. Cowan. Delegates to District Annual Meeting at North Gower on June 17, Mrs. J. E. Craig, Mrs. F. R. Stanley, Mrs. G. York.

COURT OF REVISION
VILLAGE OF WINCHESTER

Notice is hereby given that the first sitting of the Court of Revision on the Assessment Roll of the Village of Winchester for the year 1938 will be held in the Clerk's Office, on Monday, May 23rd, 1938, at 7.30 p.m. All persons interested will govern themselves accordingly.

E. M. SHAVER, Clerk.
Winchester, May 10th, 1938. 2-3c.

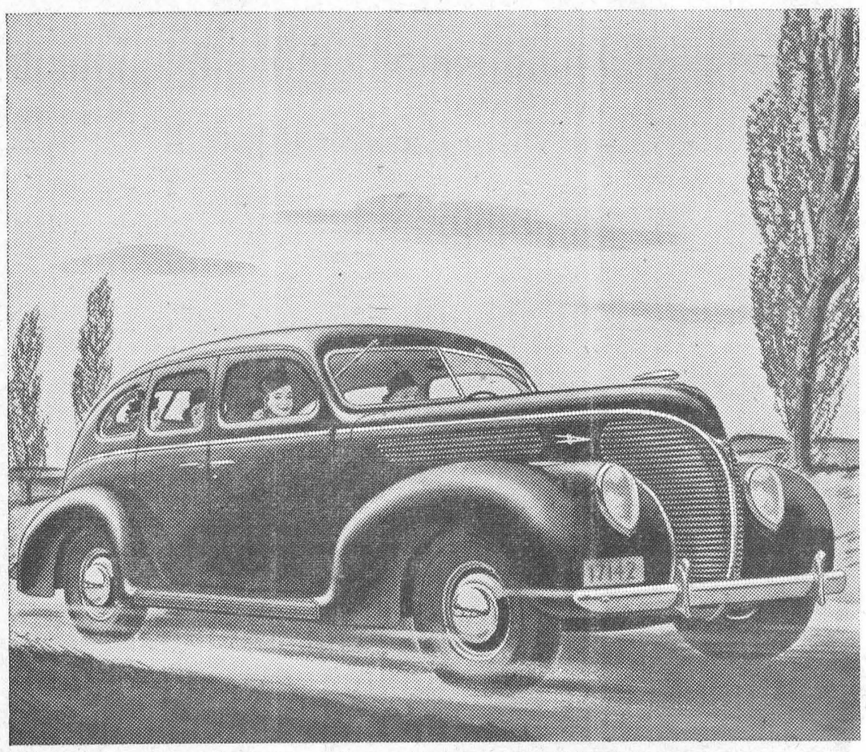

A GRAND BIG CAR
in everything but price!

The De Luxe Ford V-8 looks big and is big — in performance and value.

The De Luxe was designed for a definite group of customers — folks who liked the basic Ford features, but wanted a little more size and style. We've put in everything they asked for.

The De Luxe is richly appointed, inside and out. Closed sedans have longer bodies and larger luggage space. The V-8 engine under the hood develops 85 smooth-flowing horsepower and gives 22 to 27 miles on a gallon of gas, as owners report. In comfort, performance and pride of ownership, the De Luxe Ford sets a new high for the low-price field.

De Luxe prices are especially reasonable when you realize that they include a great deal of equipment for which you are often asked to pay extra. . . . The newly styled Standard Ford V-8 is even lower priced. Because both cars are Fords, you know that whatever you pay, you'll get good measure for your money.

Ford
"THE CANADIAN CAR"

$30 A MONTH, *with reasonable down-payment, buys any new Ford V-8 car under T. F. C. National Finance Plan.*

DE LUXE FORD V-8 *STANDARD*

"Picadilly Theatre"
WILLIAMSBURG, ONT.

Monday and Tuesday, May 23 and 24



Wednesday and Thursday, May 25 & 26



Directed by GREGORY LA CAVA • Produced by PANDRO S. BERMAN
Screen Play by Morrie Ryskind and Anthony Veiller

Friday and Saturday, May 27 and 28

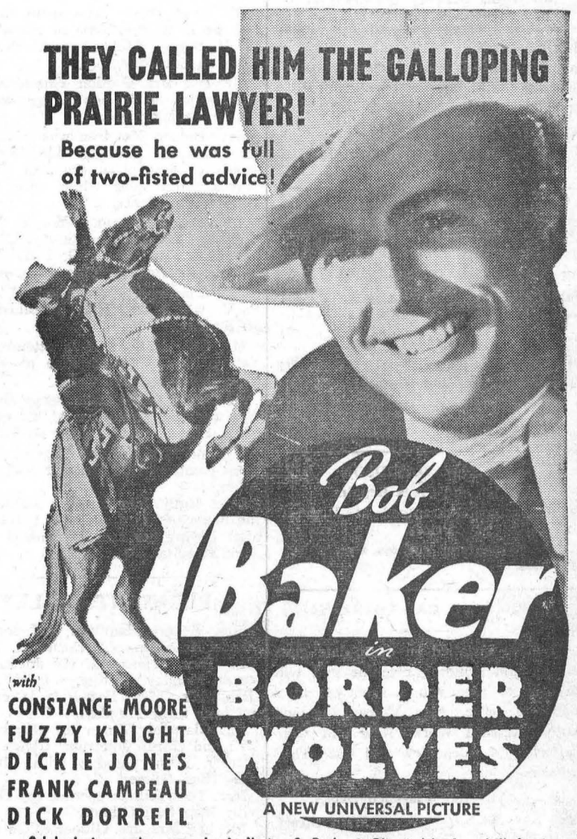

Original story and screen play by Norton S. Parker • Directed by Joseph H. Lewis

Second Feature
"Jim Hanvey Detective"

THIS FRIDAY & SATURDAY
BARBARA STANWYCK in
"STELLA DALLAS"

Be Prepared!

Have your machinery ready for action when you are ready to use it. Let us check it over and replace worn parts. We have reasonable prices on new machinery.

We also replace linings in old stoves and paint iron roofs at moderate prices.

COCKSHUTT and
FROST & WOOD IMPLEMENTS

Renfrew Stoves and Separators.
Connor Electric Washing Machines
New and Used

Walter C. McDonald
PHONE 109 - - WINCHESTER

Special Bargain Excursions

TO ALL STATIONS IN
WESTERN CANADA

Going Dates
DAILY MAY 17th to 28th, 1938
Return Limit: 45 Days

TICKETS GOOD TO TRAVEL IN COACHES

Excursion tickets good in Tourist, Parlor and Standard Sleeping cars also available on payment of slightly higher passage fares, plus price of parlor or sleeping car accommodation.

ROUTES—Tickets good going via Port Arthur, Ont., Armstrong, Ont., Chicago, Ill., or Sault Ste. Marie, returning via same route and line only. Generous optional routings.

STOPOVERS—within limit of ticket, both going and returning—at Port Arthur, Ont., Armstrong, Ont., and west; also at Chicago, Ill., Sault Ste. Marie, Mich., and west, in accordance with tarriffs of United States lines.

Full particulars from any agent.

CANADIAN PACIFIC

HENDERSON LODGE, NO. 383,
A. F. & A. M., WINCHESTER
Meets on Second Friday of each month in Sweet's Block, at 8 o'clock.
Visiting Brethren always welcome.
W. J. Stewart, W. M. W. A. Rowat, Sec.

GOWLING BUSINESS COLLEGE
A Good School
38 Bank Street, OTTAWA.

The only business school in this district that measures up to the standard set by the Business Educators' Association of Canada—the highest in the Dominion. .. Enter any time. Individual instruction.

W. E. GOWLING, PRESIDENT.
H. W. BRAITHWAITE, Principal.

ROSS MORROW, Auctioneer.
For the Counties of Dundas, Stormont Glengarry, Carleton and Russell.
Sales of all kinds handled.
Tel. 603 r 31 Winchester Springs

J. E. JOHNSTON
FUNERAL DIRECTOR & EMBALMER
Phone Metcalfe Rural 47 r 32
Day and Night
KENMORE - - ONTARIO

ALEX W. DAVIDSON
Watch and Clock Repairs
Workmanship Guaranteed at Moderate Prices.
Winchester Springs, Ont.
51-6 mos.

NOTICE TO CAR OWNERS!

We have installed an up-to-date glass cutting and grinding machine and will be able to give you a good job at a moderate price. Also Vulcanizing and Auto Electrical Work. New and Used Batteries for sale. New and Used Tires for sale.

Clarence Deeks,
23tfc Main Street.

CAREFUL THOUGHT!

Due to the tremendous strain caused by sudden bereavement, careful thinking is hindered by increased responsibilities. Because decisions must be made quickly, it is imperative that you have the valuable assistance of a reliable funeral director. We are trying to serve this community as faithfully as we can.

LORNE ARMSTRONG
Funeral Director and Furniture Dealer. Phone 34
SOUTH MOUNTAIN, ONT.

MELVINS

Miss Genevieve Black, daughter of Mr. and Mrs. Elgin Black, was taken to the General Hospital, Cornwall, on Friday evening where she was operated on for appendicitis. We are glad to report that she is getting along nicely. Mr. and Mrs. Black accompanied her, Mr. Black returning home Monday afternoon. Mrs. Black will remain for a few days.

We were sorry to learn of the death of Mr. Robert Bruce of Spencerville. Sympathy is extended to Mrs. Bruce and family.

Mr. and Mrs. J. Presley and Mr. and Mrs. Clinton Presley spent Sunday with the former's daughter, Mrs. Bernice Ouderkirk, of Berwick.

STRADER'S HILL

Mr. and Mrs. Walter Johnston and Glen, called on Mr. and Mrs. Bernice Strader one evening this week.

Miss Audrey Strader spent Tuesday night with Mrs. Mason Hanson.

Master Donald Strader spent Tuesday night with Mahlon Cooke.

A number of ladies from here attended the Ladies' Aid meeting on Wednesday afternoon at the home of Mrs. Cephus Smith at Dundela.

Mrs. Guy Strader spent Thursday with Mr. and Mrs. Harry Morgan at Wales.

Mrs. Herbert Helmer, Mrs. Harold Helmer and Maynard, of Winchester, are spending a few days with Mrs. Bernice Strader.

Mr. and Mrs. Clark Garlough and daughter, of Aultsville, called Sunday afternoon at Mr. Henry A. Hanson's.

The sympathy of the community is extended to Mrs. Henry Hanson in her recent bereavement.

Miss Doris Strader had tea with Miss Evelyn Locke at Rowena Sunday evening.

A large number attended the Oddfellow's Service in Dundela United church, Sunday afternoon.

Mr. and Mrs. John Bogart, of Chesterville, spent one day this week with Mr. and Mrs. Henry Hanson.

Mr. and Mrs. E. P. Foster of Morrisburg, spent Wednesday with Mrs. B. Hanson.

HYNDMAN'S

Mr. and Mrs. James Kennedy and son. Bert, Mr. and Mrs. George Carson and son, Dalton, of Silver City, visited friends in this vicinity on Sunday.

Mr. and Mrs. John Francis and daughter, Winnie, spent Sunday with Mr. and Mrs. Gordon Francis of Iroquois.

Miss Phyllis Grant, of Cardinal, spent the week-end with her parents, Mr. and Mrs. Robert Grant.

Mr. and Mrs. James Sommerville, Cecil and Esther, visited Mr. and Mrs. E. Sommerville of Groveton on Sunday.

Mr. David Robinson visited Mr. and Mrs. Allan Grant for a few days last week.

NORTH MOUNTAIN

Mr. Hugh Shaw, who spent the past two weeks at the home of his nephew, W. H. Shaw, returned to his home in Elma on Saturday.

Mr. and Mrs. Gordon Young, Kemptville, called on friends in the community on Friday night.

Rev. Donald Morrison was in Sunderland, Ont., on Sunday, while Rev. Patterson of that place occupied St. Andrew's pulpit and while here was a guest at the Manse.

The Misses Marjory Young, Beulah Hyndman, Shirley Christie and Corienne Hyndman attended C. G. I. T. Conference in Merrickville over the week-end.

Mr. Charles Christie attended the Y. P. U. which was held in Martintown on Sunday.

Mr. Charles Christie is attending the Young People's Conference at Martintown over the week-end.

Mr. Hugh Shaw, who spent the past two weeks at the home of his nephew, W. H. Shaw, returned home on Saturday.

Mr. and Mrs. Howard Allen of Ottawa spent Sunday with Mr. and Mrs. Byron Allen.

Miss Ruth Johnston has returned to the home of her aunt, Mrs. I. E.Dougal, after having her tonsils removed in the Civic Hospital.

PLEASANT VALLEY

Mrs. Robert Hamilton and son, Mr. Mansel Hamilton, of Syracuse, N. Y., and Mrs. Thos. Francis, of Hyndmans, took tea on Monday evening at Mrs. Hannah Hamilton's. Mrs. Hamilton is remaining over until Tuesday.

Mr. Clarence Gilmer, of Ottawa, and Mr. and Mrs. Johnston Cleland and Shirley, spent Sunday with Mr. and Mrs. Thos. Gilmer.

Mrs. Thos. Gilmer spent a day recently with Mrs. Earl Gilmer.

Mr. and Mrs. Jas. Gilmer called on Mr. and Mrs. Ken. Hunter one evening recently.

Mrs. Melvin Collison returned home after spending a few days with Miss M. Jordan of South Mountain.

Mrs. Mary Gilmer took tea on Friday evening at the home of Mr. and Mrs. D. F. Gilmer.

The Y. P. Society held their regular monthly meeting on Friday evening at the home of Mr. and Mrs. Herbert Wallace.

Mr. and Mrs. Ralph Haines of Prescott called on Mr. and Mrs. W. Corker on Thursday.

Mr. Jas. Cowan was a caller in Brinston on Friday.

Mr. and Mrs. Maxwell and children, of Ottawa, called on Mr. and Mrs. W. J. Gilmer on Sunday.

Miss Wilda Collison is spending some time with Mr. and Mrs. Gordon Warren, of Cardinal.

Mr. and Mrs. Hilliard Gilmer and children spent Sunday with Mr. and Mrs. Gordon Warren.

Memorial Day — In or Out

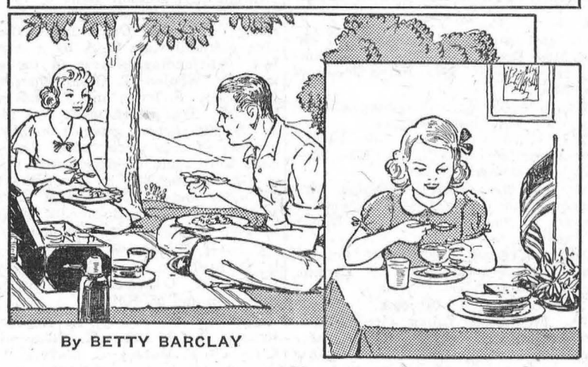

By BETTY BARCLAY

Here are "eating tips" for Memorial Day, no matter what you plan. If you contemplate your first picnic, you will find the first recipe an ideal main course meat and vegetable dish. Cook the stew at home, heat it in the open and you will have something hot to go with your other picnic foods. The salad (second recipe) may be made easily at the picnic ground. It's a wonderful balancer. The pie is something unusual for expected company at home, while Maple Delight is a good dessert or bedtime snack for either children or adults.

Outdoor Picnic Stew

1 cup dried Limas
2 pounds of lamb cut into cubes
2 small potatoes, sliced
1 small onion, sliced
1 cup canned corn
1 cup strained cooked tomatoes

Sear the meat cubes in bacon fat. Put cubes, onion and potatoes into a covered saucepan, cover with boiling water and simmer gently for 1½ hours. Add Limas, corn and tomatoes. Bring to the boiling point, and cook 5 minutes. Cover closely and cook slowly for about 3 hours.

Orange Date Nut Salad
(Serves 1)

On lettuce-covered salad plate, arrange circle of 5 or more Navel orange slices. Within this circle, make a second circle or cup with 4 or 5 orange segments. Fill cup with mayonnaise. Stuff 4 or 5 stoned dates with walnut halves. Arrange on orange slices. Top mayonnaise with a walnut half.

Strawberry Chiffon Pie

1½ cups fine dry bread crumbs or crushed zwieback
⅓ cup sugar
½ cup melted butter
2 pints strawberries
¾ cup sugar
Juice of 1 lemon
1 tablespoon gelatine
¼ cup cold water
½ pint heavy cream

Mix crumbs with the ⅓ cup sugar and blend in the melted butter. Turn into a 9 or 10-inch pie tin or spring-form pan, and pat down so bottom and sides are covered with a uniform layer. Place in refrigerator.

Wash, hull and crush the strawberries, reserving 4 choice ones whole for garnish. Pour sugar over crushed berries and allow to stand 10-15 minutes. Soften gelatine in cold water. Drain juice from berries, heat to boiling, remove from fire, and stir in gelatine. Cool and add berries and lemon juice. Chill in refrigerator until mixture begins to congeal. Whip cream until stiff. Reserving ¼ cup for garnish, fold remainder into strawberry mixture. Turn into the crust and chill 2-3 hours in refrigerator. Just before serving, spread or pipe remaining cream over surface. Garnish with halved strawberries. Yield: 8 servings.

Maple Delight

1 rennet tablet
1 tablespoon cold water
1 pint milk
½ cup maple syrup

Make rennet-custard according to directions in package, using 3 tablespoons maple syrup in place of sugar and vanilla. Chill in refrigerator. Before serving, top each dish of ice cold rennet-custard with the rest of the maple syrup.

In the Automotive World WEEK by WEEK

One of the highest compliments ever paid General Motors of Canada, and the workmanship of its Oshawa craftsmen in particular was a recent cable received by the president, R. S. McLaughlin, from His Royal Highness, the Duke of Windsor. The cable read:

"Am very pleased with new Buick delivered today and wish to express my appreciation and thanks to all who have been engaged in its construction. EDWARD."

On top of the high honour paid to General Motors by His Royal Highness in ordering this year his second Canadian-built McLaughlin-Buick, comes the above testimony to his complete satisfaction of his new car.

SUMMER LUBRICATION

With the definite arrival of warm weather, any motorist who has so far neglected to put his automobile in proper shape for late spring and summer driving would be well advised to rectify the omission before serious damage results.

Garage men report that many drivers are still using winter-grade crankcase oil and transmission and rear-end lubricants. The danger of this oversight lies in the fact that engines operate in the summer at much higher temperatures, which tend to break down the thin oils and greases prescribed for winter use.

To maintain the engine at maximum cooling efficiency, a clear radiator and engine block are essential. To this end, the importance of draining and flushing the radiator, to remove scale and other solid deposits within the radiator core cannot be over-emphasized.

In addition, such minor checks as battery level, condition of terminals and cables and tire pressure should be made more frequently during the spring and summer months because of the greater use to which motor cars are put in those seasons and also because of the greater strain on all parts and equipment.

BOOSTING THE WORLD'S FAIR

A unique honour has been paid the Buick organization in the United States by the selection of twenty-five new Buicks to carry to the four corners of the Republic the couriers of the New York 1939 World's Fair.

Bearing good-will messages to the President of the United States and to all State Governors from Fair President Grover Whelan and New York Governor Herbert Lehmann, the Buick-equipped couriers left New York on April 30th on their ways to the various State capitals to which they are assigned. In the office of each State Governor, the State Chairman of the World's Fair committee will present to the Governor a giant key to the Fair, and the courier will proffer a scroll to be signed. Later, the courier will visit the principal cities and towns of the State for which he is responsible.

HOW TO RUN A RADIO

The common practice of many motorists of starting their engine while the car radio is operating is fraught with definite danger to the delicate mechanism of the receiving set.

It is not generally known, according to radio engineers, that the sudden diverting of battery current from the radio to the starting motor may cause fusing of the delicate points of the vibrator, with consequent permanent damage to the set. Many mechanics make a practice of warning all their customers against this common and dangarous error of "starting the car to music."

A POPULAR FEATURE

Striking evidence of the almost universal popularity of independent front wheel suspension is offered in the report of a recent research effort by General Motors in the United States. More than 80 per cent. want the feature on their next cars and 96.7 per cent. who now have it are in favour of it.

The automobile is a 'soda-water plant.' Two of the exhaust products, water and carbon dioxide, if cooled and mixed would make excellent soda water.

Peerless Sales Books
are the best Counter Check Books made in Canada. They cost no more than ordinary books and always give satisfaction.
We are agents and will be pleased to quote you on any style or quantity required.
See Your Home Printer First

NAME ON GUN DECIPHERED BY POLICE

Chief of Police Fred Seymour, of Cornwall, said he was one step nearer the solution to the mysterious shooting of Ralph A. Cook, Governor of the Counties' jail, Monday, when acid applied to the barrell of the rifle, believed to have fired the bullets, brought out the name "Eatonia."

Chief Seymour said he had written to the T. Eaton Company, Toronto, asking for details regarding recent sales of that type of rifle. "Eatonia" is a trade name of this firm. He said he was working on the basis that the ex-jail governor might have purchased the weapon himself during a recent visit to Toronto.

The solution used on the filed-off portion of the rifle barrel is commonly employed by police to bring out serial numbers of bicycles and automobiles when they have been obliterated. It is a combination of copper ammonium chloride, hydrochloric acid and distilled water. Under the influence of the powerful solution, the name "Eatonia" could be plainly seen with the naked eye. No serial number was visible, and Chief Seymour now believes that this type of weapon carries no number. A record of sales must be kept, however, and valuable information may be gained from the records of the T. Eaton Company.

Police believe that the tracing of the purchase of the rifle will provide final proof as to whether the shooting was suicide or murder, and Chief Seymour said he expected the whole mystery would be cleared up within a few days.

THE UNITED CHURCH

The services in this Church on Sunday were in commemoration of the 200th anniversary of the conversion of John Wesley. Rev. W. S. Atchison spoke Mark 12:34, saying that multitudes are n this class to-day. There is a need of certainty about our relationship to Jesus Christ. Jesus came that we may know Him in whom we have believed. These days should lead us to a place of assurance that we can say, I know.

Rev. Thos. Meredith, of Ottawa, assisted in the morning service.

The choir, with Mr. Johnson at the organ, sang: "O Come let us worship," in the morning with Mrs. P. Durant taking the solo part. A double quartette composed of Mrs. P. Durant, Mrs. E. Steele, Mrs. J. Bruce, Mrs. S. Lindsay and Messrs. C. B. Timmins, F. Johnston, J. D. Stewart and E. Shaver sang "Save us and help us" at the evening service.

The speaker of the evening, Rev. Harvey Servage, of North Gower, expressed his pleasure at being here and gave a forceful message from Eph. 1:10. He said surely there is confusion in our age and many men are losing faith, but God is not to be defeated by the dictators; so says the Church of Jesus Christ. It appears that in the present time we have reached a climax in history. There is a life and death struggle between the forces of Christianity and the forces of evil. He spoke of how bigotry and prejudice are being overcome and said God is in the world reconciling mankind unto Himself through Jesus Christ, waiting to be admitted into every heart that will let Him in.

Rev. Thos. and Mrs. Meredith, of Ottawa, were week-end guests of Mr. and Mrs. Geo. E. Earle, while visiting several other friends in town and vicinity.

CONSTABLE RECOVERING FROM SCALDING WATER BURNS

Provincial Constable Frank Rose, of Morrisburg, recently suffered terrible burns when some steaming water he was carrying splashed over his chest, has been confined to bed during the past several weeks. His sick, leave expired several days before he was able to leave bed and, with recent police activities, has been forced to conduct much of his work from the sick bed. The officer has, however, managed to arise and dress for several hours at a time in spite of the burns, still severely sore and needing medical dressings regularly each day.

Some people carry their hearts in their heads; very many carry their heads in their hearts. The difficulty is to keep them apart yet both actively working together.

Henpecked tiptoed into the kitchen and quietly tapped the cook on the shoulder.

"The wife's mother is staying with us for a holiday," he said. "Here's a list of her favorite dishes and remember, the first time you serve one of them you're fired. Understand?



A BIG, NEW, MODERN TIRE AT A LOW PRICE

SEE IT TODAY!

It's a low-priced Goodyear with full centre-traction diamond tread . . . a tire you'll be proud of. It will save you money.

HART MELVIN
TELEPHONE 113, WINCHESTER.

INSURANCE
FIRE, HAIL, ACCIDENT, LIVE STOCK AND AUTOMOBILE
Apply to
WALTER MOFFATT, Winchester, Ont.

OLD CRAFTSMEN NEVER DIE

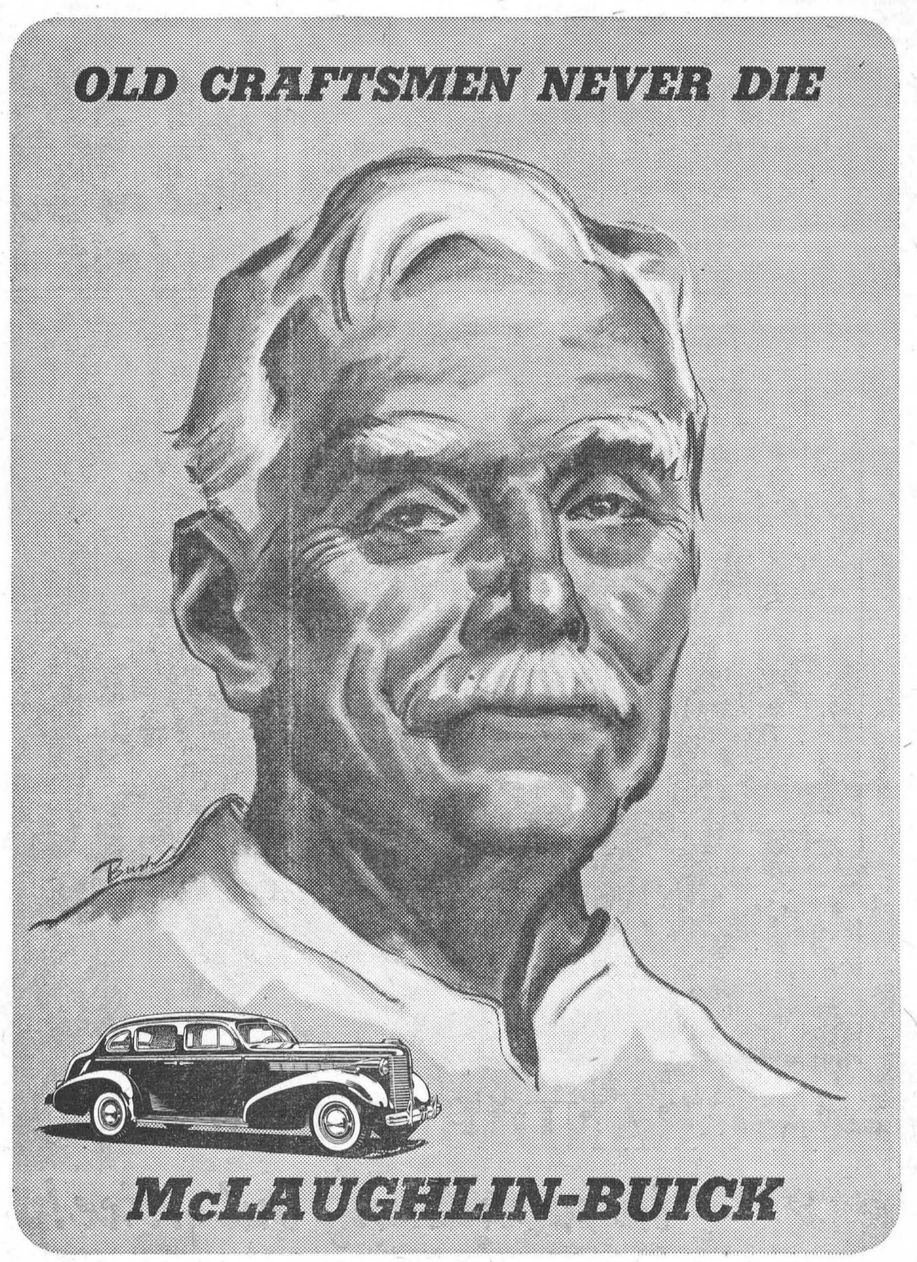

McLAUGHLIN-BUICK

ALONG McLaughlin-Buick assembly lines today there still lives the spirit of the first McLaughlin craftsmen. McLaughlin-Buick is proud to trace its history back to the carriage-building days of thirty years ago—and to demonstrate by its product that honest devotion to high standards of craftsmanship has continued into the motor car era.

This pride of craft still guides and inspires the men who build McLaughlin-Buick cars today. To the discriminating eye the proof is discernible in the flawless lines of their graceful beauty . . . in the superb tailoring of their rich interiors . . . in the engineering leadership so plainly exemplified this year by the Dynaflash Engine and Torque-Free Springing.

If you value the finer things in motoring and living, see and drive the 1938 McLaughlin-Buick . . . the Most Advanced Car in the World.

TUNE IN—*Beverley Baxter, M.P. . . . Transatlantic Broadcast from London, England . . . Every Tuesday Evening over Canadian Broadcasting Corporation Network.*

M-1588

HART MELVIN, WINCHESTER, ONT.
Associate Dealers—Chas. McMillan, Chesterville; Ernest Trickey, Williamsburg; J. R. Bullis, Iroquois.

PICOBAC
PIPE TOBACCO
FOR A MILD, COOL SMOKE

INSURANCE
FIRE, HAIL, ACCIDENT, LIVE STOCK AND AUTOMOBILE
Apply to
WALTER MOFFATT, Winchester, Ont

JAKE ROSS
All kinds Poultry wanted at all seasons
Wool wanted. I buy all kinds of Hides
Phone 81. Winchester.

HARRY HARPER
Electrical and Radio Service.
Winchester, Ont.

CANADIAN PACIFIC



Time Table

WEST-BOUND

From Monrteal—at 12.45 a.m., daily, flag stop for Belleville and beyond to Toronto, Ont., Detroit, Mich., and Chicago, Ill.

From Montreal—at 11.48 a.m., daily except Sunday, stopping at intermediate stations to Toronto, Ont., and Hamilton, Ont. Parlor Car and Buffet Service.

From Montreal—at 6.21 p.m., daily except Sunday, stopping at intermediate stations to Smiths Falls, Ont., and Perth, Ont.

EAST-BOUND

From Chicago, Ill.,—at 4.58 a.m. daily, flag stop for Montreal and beyond.

From Perth, Ont.—at 8.15 a.m., daily except Sunday, stopping at intermediate stations to Montreal.

From Toronto, Ont.—at 4.34 p.m., daily, except Sunday, stopping at intermediate stations to Montreal. Parlor Car and Buffet Service.

For further particulars, apply to O. L. Worthen, local agent. Telephone No. 5.

Auto Service!

Drop in and let us put your car in condition for Spring and Summer driving. We will use the proper grades of Transmission and Differential Oil to suit your car or truck. We will also grease it thoroughly, check your battery, tires and lights. All these are necessary for warm weather driving. Our charges are moderate and service superior.

For Better Motor Performance, Use Supertest Gasolines.

Included in our stock is a fine range of Bicycle Tires and Tubes.

AT OUR BOOTH!

A Full Line of all kinds of refreshments—Hot Dogs and Hamburgs.

TRY OUR SERVICE—WE WILL PLEASE YOU!

George Robinson
BLAIR'S SERVICE STATION
Phone 65, Winchester, Ont.

LOW RAIL FARES
VICTORIA DAY
MAY 24, 1938
Between all points in Canada and to certain destinations in the United States

FARE AND ONE-QUARTER
FOR THE ROUND TRIP

GO: Any time Monday, May 23rd, until 2.00 p.m. Tuesday, May 24th, 1938.

RETURN: Leave destination up to midnight, Wednesday, May 25th, 1938.

Times shown are "Standard"
MINIMUM SPECIAL FARE—25c
Full particulars from any agent
Canadian Pacific

LEGHORNS WHITE BABY CHICKS HAMPSHIRES NEW

10 FREE! CHICK OFFER 10 FREE!

Every chick from an egg weighing 24 oz. or over, from a large carefully culled breeder, on my own breeding farm (1800 birds.) Sexed chicks if you wish them, either pullets or cockerels. Started Chicks often on hand. Free circular and price list mailed on request.

GREEN ROC POULTRY FARM, - - WALES, ONT.
Farm Situated One Mile North of Village.

The M. F. Beach Co., Limited
Operating Continuously Since 1856.
Winchester - - Ontario.

MANUFACTURERS and DEALERS in all kinds of BUILDING MATERIAL

HOUSE TRIM in Pine, Basswood, Oak, Gumwood, Walnut, B. C. Fir

End Matched OAK FLOORING, which makes a most desirable floor.

Specialties such as Modern Built-In KITCHEN CABINET OUTFITS, IRONING BOARD CABINETS, Etc.

SCREEN DOORS and WINDOWS—Screen in Galvanized and Copper Wire—rust proof.

If requiring FARM GATES you will find the best in our CANT SAG GATES at Reasonable Prices.

MILL FEED
A Full Line in Stock at Current Prices.

The celebrated Purina feeds unexcelled, Chick Starter, Chick Growena, Laying Mash, Pig Growena, Cow Chow, etc.

LOOK FORWARD TO OUTBREAK OF INFANTILE PARALYSIS

Rank and file members of the Ontario Medical Association now have a mass of technical information to consider and put into practice. It was given them in various addresses during their convention in Toronto recently.

The closing session heard the report of Toronto doctors concerning their study of the Infantile Paralysis epidemic that swept Ontario and many other Canadian provinces last year. The disease runs in cycles and is expected to reappear again within seven or eight weeks.

Imminence of another outbreak lent urgency to the reports. Dr. Beverly Hannah said his investigations failed to disclose any symptom which would enable doctors to tell during the early stages whether paralysis would be an after-effect.

Early symptoms listed were, fever with headache, prostration, nausea and irritability. Pains in muscles or joints follow with pains in neck or back, rigidity of spine and stiffness of neck.

Dr. William A. Hawke warned that children recovering from the disease must not receive too much attention, but should be left alone for a time each day. They were subject to tantrums, but should not be humored in them.

Dr. H. Hyland told of the early medical treatment and urged careful examination of the patients and early use of the respirator if it were found necessary. Massage and heat were valuable aids in treatment..

PICKEREL FRY DEPOSITED IN RIVER AT SPENCERVILLE

Six tanks of pickerel fry, numbering about one million fish, were distributed in the Nation river at various points on Saturday last. They were procured by Dr. P. A. McIntosh, Spencerville, through the Department of Game and Fisheries from the Picton Hatcheries and were distributed in the river by Bert Reddick of Spencerville, in a motor boat, at the Canadian Pacific Railway Bridge, Smail's Bridge, the dam at Spencerville, Millar's Bridge and Connell's Bridge near Ventnor.

Duck hawks hvae been clocked flying at a speed of from 165 to 180 miles per hour, but usually favored with a tail wind.

HINTS FOR THE FARMER

FERTILIZER FORMULAS

Brands of commercial fertilizer in Canada are expressed by formulas such as 4-8-10 and 5-10-5. In each case the figures denote in the order given the guaranteed percentages of nitrogen, phosphoric acid and potash. Thus in a 4-8-10 mixture there would be 4 lbs. of nitrogen, 8 lbs. of available phosphoric acid, and ten pounds of water-soluble potash in every 100 pounds of the mixture. In a ton naturally there would be 20 times these amounts.

GRAIN FEED THE LAMB

If rapid gains are wanted in lambs it is generally found that milk or pasture which are the mainstays in the feeding line are not enough, but, that before and after going on pasture box feeding in a creep is an advantage. Oats, bran, corn, oil cake, molasses all may be used as lamb feed, and it is surprising the amount that a bunch of lambs will take. With early lambs it is particularly important that they be marketed in time to catch the top prices, and even with lambs that are carried through to the fall it is more economical to hold the lamb flesh by a little extra grain than to put on the flesh in the fall. Quite a few sheep men arrange a corner in the pasture where the lambs can get at a box kept supplied with grain.

VEGETABLE INSECTS

A 75-page bulletin, profusely illustrated, on insects attacking Ontario vegetables, written by Professor Lawson Caesar, Provincial Entomologist, O.A.C. Guelph, is just off the press and may be obtained free of charge by writing the Statistics and Publications Branch, Ontario Dept. of Agriculture, Toronto.

This booklet will be of value to every vegetable grower in Ontario, containing as it does the description, life history and control methods of insects that annually level a loss of hundreds of thousands of dollars to Ontario vegetable crops.

Vegetable experts state that there is a remedy for every insect pest attacking vegetables and these remedies are all outlined in Professor Caesor's valuable pamphlet which is yours for the asking.

Write for it now.

SEEDING TIME

Seeding time is here again and spring gives hope of bountiful crops for harvest next fall. Much more than hope is required, however, to obtain big yields. Good seed is a first essential and the higher the fertility of the soil the better the crop will be. Experiments for generations have proven that it pays to use clean, pure and plump seed and that seed of crops subject to seed-borne diseases such as cereal grains, peas, corn and some of the garden vegetables should be properly disinfected, otherwise disease may take the crop. Most people who can afford to buy fertilizer are now applying them and when used properly they prove a good investment. The preparation of the land before seeding is of first importance also. Seed mudded in usually produces poorly, and land foul with weeds kill crop chances at the start.

These are some of the main factors which the good farmer respects because they are essential for good crops.

CROP CONDITION SUMMARY

Reports are now available from a large number of regular correspondents giving an outline of farm conditions at the beginning of May. The weather during April was favourable for spring cultivation and seeding. As a result, at the end of April almost 50 per cent. of the intended acreage of spring grains had been seeded in the province. In the more southerly counties, of course, the work was much more advanced than in Eastern and Northern Ontario where operations only got under way the first of May. In Southern Ontario comprising the two rows of counties bordering Lake Erie, 85 per cent. of the spring grain seeding was reported finished by April 30th. At this same date about 60 per cent. of the seeding was completed in Western Ontario, approximately 40 per cent. in Central Ontario, but only 8 per cent. in Eastern Ontario and 2 per cent. in Northern Ontario. Work this season is from two to three weeks earlier than in the two previous years. In 1937 at the end of April for the entire province, only about 4 per cent. of the spring grain seeding was completed, and in 1936 about 8 per cent.

Moisture and soil conditions have been good to excellent in all sections of the province and spring grains have germinated well, with many fields in Western Ontario showing green and growing rapidly. Crop prospects generally may be considered extremely favourable. Winter killing of fall wheat was comparatively slight and averaged only 9 per cent. for the entire province. The acreage of fall wheat remaining for harvesting this year is estimated at 616,700 acres which compared with 718,800 acres in 1937, and 509,300 acres in 1936. Old alfalfa stands suffered rather extensive winter killing, particularly in Eastern and Central Ontario, but other hay and covers came through the winter in good shape. All over-winter crops are responding to the almost ideal moisture situation and making satisfactory growth

The acreage sown to spring grains will be just slightly smaller this year than in 1937. The intended acreage of spring is estimated at 89,600 acres as compared with 94,200 acres last year, a decline of 4,600 acres: oats 2,253,000 acres compared with 2,263,900 acres; barley, 526,000 acres, compared with 555,900 acres last year. Mixed grains is placed at 883,900 acres, down 6,200 acres. In case of potatoes the low price is expected to discourage planting and farmers estimate the acreage will show a decline of 5.3 per cent. In 1937 the acreage of potatoes was 150,600 and the indicated acreage this spring is 142,600.

Newsy Items From All Over The World

Execution by the axe at Berlin was the fate of a 31-year-old man accused of being a spy for a foreign power. Bischof was alleged to have communicated secrets about military establishments in a frontier zone.

Odds against a civilian being killed in an air raid on a properly defended town would be slightly less than a football punter's chances of winning a penny pool. This estimate was made by Wing Commander J. A. C. Wright, M.P., at Birmingham recently.

Largest number of female members of any Royal family is believed to be the 176 who belong to the Cochin (India) Royal Family. This is revealed in an announcement that the Cochin Government is contemplating making additional financial provision for the Princesses.

Nervous dyspepsia resulted after seeing a dead fly in a piece of bread at breakfast, said a young girl in Manchester court. She was awarded fifteen pounds damages. It was stated that after seeing the fly the girl became weak and depressed and had to have two holidays.

Difficulty in pronouncing Chinese names was overcome in court recently. 'I don't know why you have difficulty with the names of these Chinese towns," said Mr. Justice Langton to counsel in the London Divorce Court. "Nobody will know whether you are right or wrong, so why not go ahead."

Science has found that common flies are attracted in varying degrees by different colors, with blue having the greatest attraction, followed by dark red, light gray and canary yellow. And so, come next spring, stick flypaper in various tints, but chiefly blue and red, will be on the market.

An interesting congregation gathered in New York reently to hear their minister speak on "The Home" at a marriage service in which only wedded couples took part, and all of them were married by Dr. Lacey, the minister—ushers, choir members, soloists and speakers. Following the service, a marriage ceremony was conducted.

Frightened by a mouse in her home in Montreal, a 22-year-old girl ran towards a window with the apparent intention of jumping into the street and was painfully cut about both hands as she broke the pane of glass. The girl was taken to St. Luke Hospital where her wounds were dressed.

Liscensing Justices in Birmingham refused an application for an all-round half-hour extension of permitted hours, from 10 to 10.30 p.m., made on behalf of the liscensed trade in the city. The chairman condemned disturbances created last New Year's eve by drunken young men invading certain churches during services.

Social problem has arisen and is being studied at Albany, N. Y. Stepping into the field of etiquette, New York's Legislature sought to solve the question of what to do with a mixed jury that is locked up for the night. The state's Criminal Code, drawn before women were given the right to sit on juries provides that officers in charge of a jury must be sworn to keep the jurors together. Assemblyman George B. Parsons' solution presented in a bill would simply provide that "men and women be kept in separate quarters with a woman marshal in charge of the women and a man in charge of the men.

GAY HUES GAINING IN DRIVERS' FAVOR

"Color-consciousness" among Canadian motorists is rapidly increasing, and the conventional dark blue automobile may soon become conspicuous by its rarity, it is revealed by a Spring survey of auto body hues.

Indicative of the trend toward lighter shades is the fact that whereas 65 per cent. of all cars built by General Motors of Canada in 1930 were dark blue, only 30 per cent. turned off the line to date this year have been of that color. During that same eight-year period, according to C. E. McTavish, General Sales Manager, green and brown have made slight gains in popularity; grey has risen from two per cent. to second place at almost nineteen per cent., and light blue—a shade not listed for "stock" eight years ago—is this year being placed on ten per cent. of all models.

In addition, according to Mr. McTavish, where special colors are ordered by the retail purchaser today, the trend on smaller models is all toward the gay and lively hues.

THE 1904 PONTIAC

Very few owners of up-to-date Pontiac cars are aware that automobiles bearing the same name were chugging and sputtering up and down the roads of America as far back as 1904 and 1905. Although they bore no relation whatever to the present Pontiac cars or organization, these ancient vehicles had made automotive history long before the present Pontiac appeared on the market in 1926.

A two-cylinder engine buggy-type dashboard and steel rimmed wheels were the features of this early one-seater. The pride and joy which the owner may have felt in his Pontiac horseless carriage was tempered, however, by this warning note in the manual which went with the car: 'Pride means getting chesty, and just because you can drive up a lane without tearing down fences, don't start hunting for hard stunts." The book also warned against fractured arms in cranking and difficulty in climbing hills.



Your HOME IMPROVEMENT LOAN puts men to work

EVERY borrower under the Home Improvement Plan is contributing to the solution of Canada's unemployment problem. Every dollar borrowed from the bank to improve, extend or repair your home gives local artisans work to do—sets the wheels turning in distant factories—releases money for ordinary purchases. The Royal Bank of Canada welcomes the opportunity of assisting in this great national effort and stands ready to lend money for the above purposes to any creditworthy citizen.

AN INVITATION
You are cordially invited to discuss your Home Improvement Loan at any branch of this bank. Ask for booklet "Loans for Home Improvements".

THE ROYAL BANK OF CANADA
WINCHESTER BRANCH - - W. A. ROWAT, Manager

THE POWER OF AN EIGHT WITH THE SAVINGS OF A SIX!



Illustrated—Chevrolet Master Special Sedan with trunk.

HERE ARE THE PERFORMANCE FACTS:
The exclusive Chevrolet Six Valve-in-Head engine develops its full 85 horsepower—without extra, gasoline-hungry cylinders! Recent road tests have again demonstrated this Valve-in-Head superiority. In these tests,★ the 1938 Chevrolet out-performed the other cars in its class with faster hill-climbing—and faster acceleration through every speed range.

AND HERE ARE THE ECONOMY FACTS:
Owners report getting *as high as 25 and 27 miles to the gallon of gas, consistently.* They're unanimous in saying that the new Chevrolet saves them money on oil. And, as many point out, Chevrolet costs less than any other car for upkeep.

BUT JUDGE FOR YOURSELF. Come to our showrooms, take the wheel, and let your own driving reactions tell you, "It's wise to choose the Chevrolet SIX for power plus economy."

★*Your dealer will gladly show you the actual results of the tests. Ask him.*

MODERN MODE STYLING
PERFECTED HYDRAULIC BRAKES
GENUINE KNEE-ACTION*
ROOMIER ALL-SILENT ALL-STEEL BODIES
VALVE-IN-HEAD ENGINE
FISHER NO-DRAFT VENTILATION
NEW TIPTOE-MATIC CLUTCH

*On Master De Luxe Models.

PRICED FROM $820 (2-Passenger Master Business Coupe)

MASTER DE LUXE MODELS FROM $892. Delivered at factory, Oshawa, Ont. Government tax, freight and license extra. Convenient terms on the General Motors Instalment Plan.

CHEVROLET

C-208B

HART MELVIN, WINCHESTER, ONT.
Associate Dealers—Chas. McMillan, Chesterville; Ernest Trickey, Williamsburg; J. R. Bullis, Iroquois.

TUNE IN BEVERLEY BAXTER, M.P....Transatlantic Broadcast from London, England ... Every Tuesday Evening Over Canadian Broadcasting Corporation Network.

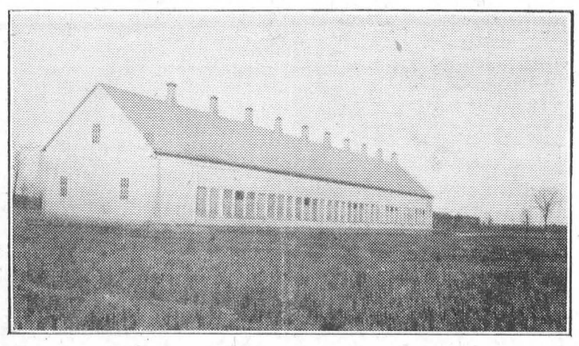

Main Laying House at Berryholm Poultry Farm, 27 x 152 feet.

BERRYHOLM Bigger, Better, Blood-Tested BABY CHICKS

S. C. White Leghorns, B. Plymouth Rocks, Hybrids or Cross Bred Rock Leghorns

A Million Chicks—We have placed a million chicks on farms in Dundas and surrounding counties. 95 per cent. are sold locally, are called for right at our hatchery. 85 per cent. are from old customers. The fact that we sell to the same farmers year after year is proof we think of the service and quality of our chicks.

Special Offer—The May price on Leghorns is $8.75, Rocks $9.75, Cross Breds $8.75 and our offer of 20 extra chicks to each 100 still stands.

June Prices Lower—June prices are $1.00 per hundred less with the 20 extra chicks wihch makes them dirt cheap. You just cannot afford to do without chicks at these prices.

Custom Hatching—We do custom hatching, that is you bring us your eggs and we hatch them for you. Our mammoth machines with complete control of temperature and moisture get a chick from every hatchable egg. The price is 2½c per egg. **Turkey Eggs**—Our machines are specially adapted to the hatching of turkey eggs. We have hatched a good many and the price is 4c per egg.

D. L. Berry, BERRYHOLM POULTRY FARM, S. Mountain

Let's Go Fishing!

Fishing Lines .....5c to $1.20
Hooks, Sinkers, Wire Traces, etc.
Special: Fishing Tackle Boxes $1.00
Folding and Telescope Fish Poles 75c to $4.25
Level Winding Reels $1.95 to $2.95

Spoon Baits and Plugs — many kinds and prices.

We will be glad to show you our catalogues and to receive your order for any kind of the more expensive tackle not listed here.

For That Summer Trip or Picnic!

PAPER PLATES
WAXED CUPS, 10 in pkg.
PAPER EMBOSSED SERVIETTES
Plain or Colored
THERMOS BOTTLES

NEW CHI-NET PICNIC PLATES
3 deep compartments in each plate, 6 plates in pkg.
15c pkg.

Fresh Orange and Fruit Jellies 15c lb.

"Duncan's Book Store"

New Shipment of WHITE SHOES!

Three different styles to choose from in Straps and Oxfords. Latest Creations

$2.25 and $2.75

New Blue Gabardines for Women.
See Them. Price $2.89 Pair.

GIRLS' NEW DRESSES
Fancy Styles and Goods, 55c each

COMPACS FOR ALL THE BOYS
Well Made For Summer Wear.
$1.89 pr.

LADIES' FANCY PARASOLS
Colored Oiled Silk $1.49 each.
Ladies' Fancy Silk Parasols $1.59

FANCY GRASS RUGS
4 x 7 Ft. 75c 27 x 54 In. 29c

Full Line of White Shoe Polishes.

T. O. KEYES
TELEPHONE 16 - WINCHESTER, ONT.

Our Column

When a girl starts out for adventure it always happens.

I hardly know so true a mark of a little mind as the servile imitation of others.

It's a poor policy to judge a man's worth by the amount of insurance policy he carries.

People very seldom improve when they have no other model but themselves to copy.

"A good action is never lost; it is a treasure laid up and guarded for the doer's need."—Calderon.

The man who is rich in friends is indeed fortunate. You are not required to pay taxes on friendship.

It is with narrow-souled people as with narrow-necked bottles—the less they have in them the more noise they make in pouring it out.

The knowledge which a man can use is the only real knowledge, the only knowledge which has life growth in it, and converts itself into practical power.

HOLSTEIN BREEDERS NAME THOS. ALLEN AS NEW PRESIDENT

Thos. Allen, of Chesterville, was elected president of the Dundas Holstein-Friesian Breeders' Association at their annual meeting in the town hall at Chesterville on Monday night. The following executive also was placed in office: Vice president,, W. J. Fawcett, of Inkerman; secretary, Bruce W. Smith, Morrisburg; treasurer, Arthur Christie, of Winchester; directors: Harold Durant of Chesterville, Gordon Fraser of Morewood, Allison Graham of Chesterville, Parnham Allison of Chesterville, Charles Graham of Chesterville, Howard Bicum of Inkerman, Cephus Smith of Iroquois, Durham Wells of Morrisburg, Allen McDonald of Ormond, Sam Reid of Osgoode, Meredith McVey of Winchester, and Ab. Holmes of Winchester Springs.

STUDENTS THRILLED BY TRIP BY AIR TO OTTAWA

George C. Power of the staff of the Morrisburg Collegiate Institute, gave three of the M. C. I. students the thrill of a lifetime on Saturday when he treated them to a trip by air from Morrisburg to Ottawa and return. Mr. Power, with Billy Gorrell, Gib. Coons and Ross Goulds, left Morrisburg Saturday morning, flying in the Beachcraft speedster of Earl Merkley's, piloted by Jake Segal, and flew west along the St. Lawrence to Prescott, turning north to meet the Rideau so as to stay near water. They left Ottawa during the afternoon and returned to Morrisburg the same way. They report one of the finest trips, and most novel experiences, they had ever had. One time, the pilot sent the ship to nearly 5,000 feet, the clear day making it possible to see the St. Lawrence from west of Brockville to east of Morrisburg.

HOW IT WORKS

As there still seems to be some misunderstanding as to the rules governing the Ker Memorial Cup, donated by Mrs. J. D. Stewart, M.A., B.Sc., we will give further explanation for the benefit of those interested. The Cup was donated by Mrs. Stewart to be competed for annually by high schools and collegiate institutes throughout the United Counties of Stormont, Dundas and Glengarry, in the interests of oratory or public speaking. Each school is supposed to enter two students. The team winning the highest number of points is awarded the cup for that particular year, for their school. It is not an individual contest. One student may be awarded the highest number of points and be considered the best speaker in the contest, but if his team-mate does not make a reasonable mark, the cup will go to the team scoring the highest aggregate score. Last year Ralph McKendry and Ronald Cass won the cup for the local high school, while this year Wendell Atchison and Earl Freeland successfully defended it.

Jo-Anne Shoppe Specials!

FOR THURSDAY, FRIDAY and SATURDAY

Dresses

In Plain Shades and Flowered Crepes, long and short sleeves
Regular $3.95 and $2.95. Special

$1.39

Sizes 14 to 20. No Try-Ons, No Refunds, No Exchanges.

JUST ARRIVED!

A Beautiful Assortment of WASH CREPE VELVA DRESSES in Flowered and Stripes A good Assortment of Styles.

Sizes 14 to 20—Special—Sizes 38 to44

$2.39 $2.79

ALL SPRING COATS AT GREATLY REDUCED PRICES

JO-ANNE SHOPPE
TELEPHONE 96 - - WINCHESTER

LOCAL AND PERSONAL NEWS

Tuesday, May 24th, will be observed as a holiday in Winchester, with all business placed closed for the day.

The many friends of Mr. W. H. Agnew will regret to learn that he is a patient in the Kingston General Hospital, and will wish him a speedy and complete recovery.

Mr. Basil Dawley, son of Mr. and Mrs. Melvin Dawley, was successful in passing his first year examination at Ontario Agricultural College, Guelph, with 2nd Class Honours.

We are pleased to report that Mrs. Janet Latimer, who was stricken with a paralytic stroke on Saturday evening, is much improved. Her many friends here hope for a speedy recovery.

Mr. Angus M. Adams, a former student of Winchester High School, was among the recipients of the B.S.A. degree in bacteriology at today's convocation at the Ontario Agricultural College, Guelph.

The Annual Counties' Convention of the W. C. T. U. will be held in Maxville on May 27th. It is expected that several Winchester ladies will attend. Mrs. J. J. McKendry is the County President.

Mrs. A. F. Utman has returned home from Cornwall, where she was a patient in the General Hospital for several days. Her many friends will be pleased to learn that she is recovering from her recent illness.

Mr. Ollie Summers, son of Mrs. Almon Summers and the late Mr. Summers, received word this week that he had been successful in passing his Third Year Examinations at the Ontario Agricultural College, Guelph.

The W. M. S. of Knox Presbyterian Church, Winchester Springs, met at the home of Mrs. I. P. McIntosh on Wednesday of last week. Following the meeting refreshments were served by the hostess and a social half hour spent.

Mr. Robert Rennick received word on Tuesday that his sister, Mrs. Carrie Stitt, had died at her home in Cleveland, Ohio. She was in her 85th year. Mr. Rennick and daughter, Bessie, Mr. and Mrs. Hart Melvin and Mrs. David Melvin left yesterday for Cleveland, to attend the funeral which is being held today. Interment will be at Astubula Harbour.

Miss Rosamond Duff, Ontario Field Secretary for the W. C. T. U., was the week-end guest of Mrs. N. W. Beach while in town. On Sunday morning she spoke in the Sunday Schools of the various churches and at 3 p. m. addressed a meeting of women and older girls in the United church S. S. rooms. She is having a busy week at Cornwall, Maxville and Lancaster.

WOMEN'S MISSIONARY SOCIETY

The May meeting of the United church W. M. S. was held last Thursday afternoon in the Sunday School rooms with Mrs. F. F. Davidson presiding and Mrs. Mabel Allison at the piano. After the opening worship the minutes were read by Mrs. W. Lannin after which the Treasurer, Mrs. H. L. Hughes, reported the givings of the past month and said that we are behind last year. Mrs. K. Helmer reporting for Christian Stewardship said that only 56 members are contributing through the monthly envelopes. Many more ought to be. The Cor.-Sec'y, Mrs. T. Annable, had written 3 letters of condolence and received some replies. Mrs. T. O. Keyes, Literature secretary, read a letter telling of the annual report being printed in two books this year. One will be free, but the other, telling about our work, will cost 25 cents. This is entitled "Through Missionary Windows." Mrs. O. Wallace read a Temperance selection, "The strength of the enemy." Some calls made in the interest of Community Friendship were reported by Mrs. E. Merkley. Mrs. W. J. Stewart said there are 41 Band members of whom 35 are taking World Friends.

Mrs. E. Steele reported that the Supply Box will be going about May 27th, and any donations may be sent to Mrs. P. Durant. Christmas gifts and toys for children are asked for.

The President asked the ladies to consider the matter of entertaining the meeting of the Montreal-Ottawa Conference Branch, in May 1938, and to report later.

The offerings were received by Mrs. T. Annable and Mrs. J. L. Dixon. It was decided to hold the next meeting on June 2nd when the Auxiliary will entertain the Circle, C. G. I. T., Band and Baby Band.

Three very excellent reports of the meeting of the Dundas-Grenville Presbyterial at Morrisburg were given by Mrs. Leonard Bell for the morning, Miss May Rose for the afternoon and Mrs. D. Bruce for the evening. These ladies were extended hearty claps and a vote of thanks.

Mrs. J. W. Ault said that Winchester Auxiliary and Circle led the Presbyterial in givings.

The programme, which was in charge of Mrs. Thos. Annable, had as its theme "The Church and World Peace." A questionnaire on World Peace was conducted by Mrs. Annable in which she was assisted by Mesdames Dukelow, Hughes, Dixon, Ault, Allison. Earle, Short and Davidson. Mrs. Kate Annable read a Peace resolution, and illustrated the construction of a foundation for world peace. The four stones were the world-wide Christian church given by Mrs. Dukelow. Righteousness by Mrs. W. Shortt, Justice by Mrs. J. L. Dixon, and inter-racial understanding by Mrs. Allison.

A solo entitled "Let us have Peace," which was very appropriate for the theme, was beautifully rendered by Mrs. W. J. Cass, with Mrs. Howard Fetterly as accompanist. Prayer by Mrs. Keyes, Mrs. Wallace and Mrs. K. Annable brought the meeting to a close.

BIRTH

At South Mountain, on Mother's Day, Sunday, May 8th, 1938, to Mr. and Mrs. Harry Tousant, a daughter, Pheobe Ethel Bell.

Mr. Mac McAllister, of White Lake, spent the week-end with Mr. and Mrs. Stewart Gunn and family.

* * * *

Mr. and Mrs. Donald Workman and daughter, Shirley, of Rome, N. Y., spent Sunday at the former's home here.

* * * *

Miss Lois Brownlee, of Chesterville, is spending a few days with her cousin, Mrs. Robert Holmes, of Winchester Springs.

* * * *

Mr. and Mrs. Stewart Gunn and family attended the funeral of the late Willard McKerdy, of Clayton, on Wednesday of last week.

* * * *

Mr. Nathaniel Holmes, student of Queen's University in Kingston, was awarded the W. W. Near Scholarship in Biology. Congratulations.

* * * *

Mrs. Eddie Armstrong has returned home after spending the past week with her mother, Mrs. Albert Burrell.

* * * *

Sunday guests of Mr. and Mrs. Albert Burrell were, Mr. Willie Armstrong of Winchester, Mr. Amos Tousant and Mr. Harvey Sipes, of South Mountain.

* * * *

Mrs. Jas. H. Ross, who has spent the past few weeks with her daughter, Mrs. John R. Emery, and Dr. Emery, at White Plains, N. Y., will return home to-morrow.

* * * *

Mrs. John D. Stewart, B.Sc., M.A. is at the Chateau Laurier, Ottawa, attending the National Federation of Liberal Women of Canada as delegate for the constituency of Grenville-Dundas.

* * * *

Mrs. Orren Durant, of 513 King Street, Ogdensburg, has been named delegate for Eureka Rebecca Lodge, Ogdensburg, to the Rebecca Assembly at Elmira, which takes place the week of May 15. Mrs. Durant left Sunday morning for Elmira, accompanied by Mrs. Lena Preston.

GAVE SPLENDID READING

In the account of the Mother's Day Service at St. Paul's Church, which appeared in last week's Press, the writer omitted to record that a reading entitled "Mother," was given by Miss Lorna Workman. By special request it was also given at the afternoon service in Knox Presbyterian Church, Winchester Springs.

WILL RECEIVE NURSES' DIPLOMAS AT BROCKVILLE

Those from this district who will receive diplomas at the commencement exercises of School of Nursing, Brockville General Hospital, to be held on the evening of May 31, in the auditorium of the Collegiate Institute there, are the Misses Margaret Alice Hitsman, daughter of Mr. and Mrs. Sandy Hitsman, Winchester; Laura May Johnston, Brinston; Beulah Evelyn Olsen, Chesterville.

CHOIR CONCERT AT INKERMAN

A very fine sacred concert was given by the Senior and Junior Choirs of Winchester United Church under the direction of Mr. Fred Johnson, on Tuesday evening, May 17th, in the Inkerman United Church, the proceeds of which were donated to the decoration of that church. Both choirs were highly recommended by the Chairman, Rev. W. Burman, and the excellent programme was enjoyed by the large number in attendance. Following is the programme:

Hallelujah, Christ is Risen—Senior Choir.

Father I Know Thy Ways—Solo by Mrs E. Steele.

O Come in Childhood's Sunny Hour—Junior Choir.

Seek Ye the Lord—Solo by Mr. Fred Johnston.

Bright Little Sunbeams—Junior Choir.

O Lord Most Holy—Solo by Mrs. Fred Johnson.

Don't Stop Singing—Junior Choir.

O Come Let Us Worship—Solo and Obligato by Mrs. P. Durant.

Ring Bells, Ring—Junior Choir.

Sing and Rejoice—Solo by Miss Mabel Suffel.

The Little Flowers Came Through the Ground—Junior Choir.

O Saviour of the World—Octette of the Choir.

A Little Seed Lay Fast Asleep—Junior Choir.

Jerusalem—Hymn 522.

God Save the People—Hymn 527.

Ride On, from King of Glory Cantata, Senior Choir.

Sevenfold, Amen—Senior Choir.

At the close of the evening the Woman's Association of Inkerman served a sumptuous repast to the combined choirs of 60 voices, for which a vote of thanks was given by Mr. Fred Johnson on behalf of the choirs.

Auction Sale!

HOUSEHOLD AND PERSONAL EFFECTS

Having disposed of my property, I will sell by Public Auction at my residence on Cameron Avenue, Winchester, on

SATURDAY, MAY 21st, 1938,

Commencing at 1.30 p.m., the following:

1 Dominion piano, 1 Chesterfield, near-new; 1 buffet; 1 bureau; writing desk; 1 setee; 1 bedroom suite, dresser and stand; 1 quarter cut oak bedroom suite less spring and mattress; 1 new single iron bed with springs; 1 Congoleum rug; 3 carpets; several rocking chairs; arm chairs; Wicker chairs, new; 1 gate leg table; music cabinet; 1 cedar wardrobe, new; book case and books, Webster dictionary and stand; packing chests; curtain material, new, and other yard goods; 90 piece dinner set, complete, and other chinaware; Electric floor lamp and table lamps, new; hall stand; some best wear-ever Aluminum sets; Kitchen table and other small tables; Quebec Heater, 2 holes, new; kitchen utensils and numerous other articles.

TERMS—CASH.

MARGARET HOLMES, Prop.

ROSS MORROW, Auctioneer.

Canada's Favourite Tea

"SALADA" TEA 507

NEW ARRIVALS

Selected RINGS

Diamonds $10 up
Wedding $5.00 up

JOHN BURKE
Jeweller and Reg. Optician
PHONE 66 -:- WINCHESTER

"A Service devoted to the Care and Preservation of Eyesight."

WM. HILL
REGISTERED OPTOMETRIST
In Attendance At
JOHN BURKE'S JEWELLERY STORE
SATURDAYS 3 to 10 p. m.
and
BY APPOINTMENT ONLY ON TUESDAY and THURSDAY EVENINGS 6 to 10 p. m.
Phone or Call for Appointments.

CORNELL-DURANT

A marriage of local interest was solemnized by the Rev. C. H. Roach in St. Matthias' church, Ottawa, on Saturday, May 14th, when Muriel, second daughter of Mrs. Milton Durant and the late Mr. Durant, of Winchester, was united in marriage to Ronald, eldest son of Mr. and Mrs. Arthur Cornell, of Iroquois. The bride was attended by her cousin, Miss Thelma Durant, while Mr. Edgar Workman acted as groomsman.

FOR SALE

Rugs, Stock of late importer, includes Wiltons, Broadlooms and Orientals, extremely low prices while stock lasts, will ship mail orders promptly, write for price list. Traders and Importers, 54 Wellington St., West, Toronto, Ont.
2-16c

FOR SALE

Seed Barley, free of Mustard, $1.00 per Bushel. Apply to Mrs. A. C. Stewart, R. R. 2, Winchester.
3p.

FOR SALE

1 Pure Bred Clyde Mare, due to foal in June. Two one-year-old Colts; One Pure Bred Jersey Cow. All priced for quick sale.

W. C. McDonald, Winchester.

FOR SALE

A quantity of mixed grain, barley and oats, suitable for seed. Apply to Dr. P. McLaughlin, Winchester.

NOTICE TO FARMERS

Any person wanting ploughing done with tractors, I have a good 3-furrow plow and two tractors in good shape. I plow by the hour for cash, $1.75, or would take a good reliable note for 30 days. Also discing for same price or cultivate with a 17-tooth cultivator with harrows at same time. Good machinery and good experienced men to drive tractors. Apply to J. Cardwell, Phone 619 r 3. Winchester.
3p.

FARMERS' NOTICE!

I can now help you with tractor and cultivator at regular price. Phone 615 r 12 Kenneth Cinnamon, Winchester.
2-3c.

FARMER WITH CAR WANTED

Commencing Monday morning, May 23rd, business gentleman wants a farmer with car to drive him, and also furnish board and room. The business is to canvass the district around Winchester not exceeding ten miles from Winchester. Will probably take about one month. Hours about 8 a.m. to 5 p.m., Monday to Friday inclusive. Driving mileage should not exceed 20 miles a day. Dinner will be furnished on road. If you can accommodate this party write Box H333, Winchester Press. before May 21st, stating your location and amount of money expected.
2-3c.

CHATEAU WADDINGTON

On the St. Lawrence River, at the Waddington Terminal of the Morrisburg-Waddington Ferry Line, opening May 24th, 1938, with "Joe Calipari and his 9 Kings of Rythm" in attendance. Under the personal management of Larry McCormick. Modern Rooms, Excellent Meals. No Cover or Minimum Charge.
3-4c.

HORSES FOR SALE

McIntosh's Sale and Exchange Stables, Telephone 610 r 4; P. O. Box 27, F. R. McIntosh, Prop., Winchester Springs.
46tfc.

CULTIVATING AND DISCING

New Machines. $1.75 per hour (about 58 1-3c per acre). Apply to Stuart Adams, Winchester Springs.
1-3p.

RESIDENCE FOR SALE OR RENT

A fine, eight-roomed brick residence on Main Street, East. Immediate possession. Apply to Andrew S. Brown, Winchester, or Mrs. George Dillabough, Aultsville, Ont.
1-3p.

CASS & CASS
W. J. CASS, K.C. Winchester Phone 11 and F. M. CASS, M.A. Chesterville Phone 13
BARRISTERS, SOLICITORS, NOTARIES
Evening Appointments on Request

DR. CLAIR J. LOCKE
Physician and Surgeon
Office Hours: 9 to 11 a.m.; 2 to 4 and 7 to 9 p.m.
Phone 104. St. Lawrence Street, Winchester, Ont.

Licensed Trucking

LOCAL AND LONG DISTANCE MOVING.
HAULING OF ALL KINDS AT REASONABLE PRICES.
Every Load Is Insured. Service and Satisfaction Guaranteed.

ROSS HUTCHINSON
Telephone No. 4
WINCHESTER - - ONTARIO
P. S.—Before buying gravel or sand get our delivered prices.

LAWN FURNITURE

Reclining Chairs $1.00, $1.40 and $2.25 each.
Arm Chairs $1.59 each.
Arm Rockers $1.75 each.
These Chairs are suitable for lawn or verandah.

J. L. DIXON, Furniture Dealer
TELEPHONE 13, WINCHESTER, ONT.
Funeral Director - Packard Ambulance Service