THE WINCHESTER PRESS

VOL. XLII — WINCHESTER, THURSDAY, NOVEMBER 22, 1928 — NO 30

WHEAT

The enormous wheat crop this year has made it possible to use the lower grades for feed.

We found such ready sale for our last car that we have secured another car of the same quality and sells at the same attractive price which looks like the best feed value on the market.

We offer good quality wheat, whole or ground.

Whole Wheat $2.00 cwt.

Ground Wheat $2.10 cwt.

FENNELL & WALLACE, Winchester, Ont.

Cold Weather Is Here!

What about your Radiator! Do not take a chance, let us fill it with Maple Leaf Alcohol, the safest anti freeze on the market.

MELVIN'S GARAGE, Winchester, Ont.

Cloverdale Farmers' Club.

Co-operative Stock Feed with all the essentials for a balanced ration for live stock. This feed at $41.00 per ton is admitted to be the best feed value on the market.

Co-operative Wheat, ground and sacked, at $1.95 per cwt. should be a good buy at present feed prices.

Co-operative Whole Wheat should enable you to secure full egg crates at a lower cost. This car and grade makes A1 poultry feed. Our co-operative price is $1.85 per cwt.

H. STOODLEY, President.
THOS. STOBO, Secretary.

POULTRY WANTED!



All kinds of Dressed Poultry Wanted. Must be starved and well bled. Good quality only. Highest Prices.

B. McKercher, Vernon.

MEN'S WEAR - **UTMAN'S** - BOOTS SHOES

We have a nice range of Men's Scarfs, Fancy Winter Socks Winter Caps with or without ear bands.

We have some new lines added to our ladies' list of fine shoes. See our window display. Also a nice line of Ladies' Shu-etts in different styles and colors.

A few lines in Men's Shoes worth consideration are Men's wide-fitting Blucher of Box Calf Leather. Price $5.75

Men's Dongola Kid Bluchers with Arch Supports built in at $5.95 per pair.

Men's Black Oxfords, good quality leather $5.50, $6.00 $6.50 and $7.50 pair.

Our special in Work Boots, tan army last $3.95

We have the agency for the well known line of Rubber Boots and Rubbers, "MINER-MEANS-MERIT."

Telephone 65, A. F. UTMA.

WORTH REPEATING AND REMEMBERING

The real cause of all trouble is that you want the other fellow to think as you do.

Every branch of farm work, farm machinery, stock, etc., has an export writer in the Family Herald and Weekly Star, the recognized first writters in Canada.

Sir Henry Drayton has laid down the rule that no rum vendor under the Ontario Liquor Control Act, can in any way take part in politics, either Federal, Provincial or Municipal.

An inventor has perfected a device that will make music if one waves his hands at it. He might much better have invented something that would stop some of the music we hear by a wave of the hand.

The Press would respectfully warn local bridge enthusiasts, that the Detroit woman who shot her companion when playing bridge, evidently took it too seriously. When you play bridge use pop-corn and not a pop-gun.

The laws for automobile brakes are now uniform throughout Ontario. If your car is travelling at the rate of twenty miles an hour your brakes must be capable of stopping the car within a distance of fifty feet in order to pass inspection.

Don't forget to register your guess when the watch stops and win a fine gold Lorie wrist watch or a beautiful string of Deltah Pearls at McDougall's Jewellery Store.

We all agree that religion must be mixed with our domestic life, and with our church life, and with our social life. If it is not mixed with political life, politics becomes a sordid game, and civic administration staggers and breaks down—Dr. Charles E Jefferson.

Every dollar an exert. The d partments of the Family Herald and Weekly Star, Montreal, are all headed by men of practical experience and nation-wide fame—that's why it's first in public esteem. The subscription price is only $1 a year or three years for $2.

Parking their car in front of a restraunt at Brockville, the lady occupant, left her purse containing $32 in cash and a ticket to New York on the seat of the car. When she returned the purse was gone. Even though you lock your car it is not safe to leave a purse exposed on the seat.

The Cornwall Freeholder, Limited, has been granted a provincial charter with capital of $40,000 and with head office in Cornwall. The incorporators are Christopher H. Fleming, George D. Fleming, C. A. Fleming, May E. Herbert and Charles J. McTavish, all of Owen Sound.

Weather prophets are busy. A Kingston veteran in weather lore predicts a mild winter. An old Indian up north says signs are for a cold and much snow winter. The Winchester Press is satisfied to take "Old Probs" for its guide day-by-day. We find it more satisfactory and more reliable.

What a contrast, to see a man bundled up in trousers and coat and vest, with underclothes beneath them and a heavy overcoat outside them reaching down to his heels, and then to gaze at a young person in a shirt above her knee, a short fur coat and stockings which compel a thoughtful observer to ask, "How does she keep them warm?"—Brandon Sun.

With many other well-wishers the Press extends congratulations and the earnest wish that he may enjoy many another, to Mr. Dawson Beattie, who on Monday celebrated his 88th birthday. Mr. Beattie is still hale and hearty, takes a lively interest in all current events. He is able to do a good days work, and eat a hearty meal. Mr. Beattie, so far as the Press can learn, is the oldest man in Winchester.

Owners of radio receiving sets are being warned that a check up on licenses is to be made by Dominion officers, It would be unfortunate if any considerable number were found guilty of operating the sets without the required permit. The document costs only a dollar, and trying to "get by" without it is not worth the risk. It is likely to cost much more than a dollar if an owner happens to be caught without the neccessary permit

Venison

The Press has been unusually lucky this fall, having received two fine roasts of Venison. One was from Mr. G. H. Summers of Cass Bridge, and one from Mr. Fraser Fawcett, of Winchester. It is needless to add that the Press is grateful and appreciates such thoughtfulness on the part of the lucky hunters. May their aim always prove true and their game as good.

The Susie Annable Memorial Fund

Up to date the amount contributed by the ex-pupils of Susie Annable amounts to $342. The fund is intended to assist in furnishing the Assembly Hall in the new Public School to be opened on Dec. 7th. All contributions will be acknowledged through the Winchester Press. The following have contributed since last Press day:

George, Jack and Jean VanBridger 2.00, Orla Rennick 1.00, Delong Preston 1.00, Etta Rennick Preston 1.00, Erle Rennick 1.00, Carrie Palmer Gow 1.00, Arnold Duncan 1.00, Edna Shaver, R. N. 1.00, Peter and George Gagnon 3.50, Rowat Elliott 1.00, Gordon Elliott 1.00, Ethel Rennick Marshall 1,00, Alex Gibb 1.00, Katie Annable Barber 1.00, Frank Henderson 1.00, Fred Henderson 1.00, Leon Flora 1.00, Isobel Eager 1.00, Dr. Richard Eager 1.00, Ethel Dixon 1.00, Harold H. Timmins 1.00, Gordon Broder and Effie Rowat Broder 5.00, Charles Holmes 5.00, Jerry Sudaby 1.00, Will Dixon 1.00, Hackett Quart 1.00

LOCAL AND GENERAL

Iceberg Lettuce at Flora's.

Senator John Webster, of Brockville, is reported seriously ill.

Capt. G. N. Runions, a prominent citizen of Cornwall, died last week aged 83 years.

The postponed Auction Sale of John Fader will take place on Saturday afternoon next. See advt.

See our window display of wrist watches. Also 1st, 2nd and 3rd prizes in Lorie Watch Contest at McDougalls.

After he had been missing from home for several hours, Joseph Raney, a farmer living in Roxborough township about two miles from Avonmore, was found hanging in the barn on his farm. He had been in a despondent condition for some time.

Fire destroyed buildings and property at Athens, Ont., a couple of days ago, to the value of $25,000. At one time the whole village was in danger, and assistance had to be brought from Delta and Brockville.

Will those who received red cards with reference to their unpaid subscription, kindly make reply be ore 29th Nov., as intimated on notice. The Press will be very grateful if you do.

Friday Nov. 9th. about noon the barns belonging to Mr. Adam Carlyle, half a mile west of Morewood, were completely destroyed by fire of an unknown origin. All the season's crop was lost, but fortunately the stock was all out at the time. The loss is partly covered by insurance.

Arising early on Thursday morning to answer a call from one of her daughters, who was ill, Mrs. James Taylor, living in Marlborough township near Kemptville, fell down the stairs of the house and received such injuries that she died before medical assistance could arrive. She was in her 86th year.

Thirty human skeletons, many in a perfect state of preservation were uncovered by workmen engaged in excavating a Provincial Government sand pit on the farm of D. Bockus, Osnabruck township, during the past week. The bones were transferred from their original graves and reburied in another portion of the property.

Logan—VanAllan

On Saturday, November 17, 1928, by Rev. A. O. Lloyd, B. A., Winnie Eula, daughter of Mr. and Mrs S. W. Van Allen, Mountain, Ont., to William Andrew Logan, son of Mrs Logan and the late William Logan, of Kemptville, Ont.

Cut Fingers

On Tuesday of this week while doing up the dinner dishes, Mrs. Carl Rice met with a very painful accident. She was drying a thin dish, which broke in her hands, cutting her thumb and index finger. The doctor was called and it was found that several stitches were required to close the wounds.

Go Slow Mary

Is the title of a play that is being put on in Lannins Hall, on Monday night, Dec. 3rd, by the Melvin Dramatic Club, under auspices of the Winchester Junior Hockey Club. Both Dramatic and Hockey Clubs are an attraction. Any play put on by Melvin Club is sure to be good. See posters for cast of characters. Full particulars next week.

Will Improve Rink

At a joint meeting of the Rink Coy. Directors and Curling Rink Committee last night it was decided to have the curling rink tiled, sides cushioned, and other improvements made. The two rinks are to be made as perfect as possible. The new well has proved a splendid success, and will furnish all the water required for both rinks.

The Bugle Call

Any picture with Jackie Coogan as the Star is a picture worth seeing, but Jackie Coogan in 'The Bugle Call" is one of the finest ever put on canvas. This picture when first shown commanded the highest prices and thousands flocked to see it. You may see it at Lannins Hall on Saturday night next at the usual prices. Don't miss this prince of movie pictures.

Old Pastor Returns

Rev. John Webster aged 82 years of age, and who is well known in this district, preached the anniversary sermons at Frankville United Church on Nov. 4th. Mr. Webster was pastor of the church when when it was first built over 50 years ago. Rev. Mr. Webster spoke very feelingly and appreciatively of the great work thatthe late Mrs. Webster had done. Frankville was the girlhood home of Mrs. Webster, who before her marriage was a Miss Leverette. It was in this church that she dedicated her life to God. And so, as slight token of appreciation of what this church has meant to Mr. and Mrs. Webster, he gave a thankoffering of $100.00 This gift the officials and pastor deeply appreciated.

Curlers Organize

There was a representative gathering of Curlers at the Town Hall on Monday night, it being the annual meeting. The following officers and committees were elected:

President—J. H. Ross, Vice Pres.—A. Sweet, Secy.—Dr. McKeown, Treas.—John Gibson, Rink Com.—L. Mill, D. H. Weir and F. Hogoboam, Entertainment Com.—H. L. Lee, B. L. Carr and L. Mill.

A committee composed of H. L. Lee, B. Carr and L. Mill was appointed to meet the directors of the Rink Co. and make arrangements to have certain improvement made to the rink, and also as to care taking, etc. The membership fee was fixed at $10 and the membership limited to forty. An unusual interest was shown by those present in the popular game, and indications are that there will not only be a full membeship, but a very enthusiastic one.

SOCIAL AND PERSONAL

See the tax notice in this issue, and have your taxes paid by Dec. 1st.

Mr. M. E. Mulhern, Supt of the Cornwall Canal, at Cornwall, died suddenly on Monday from a heart attack.

The Annual Bazaar will be held in the S. S. rooms of the Presbyterian Church on Dec. 1st.

Service in St. Matthias Church on Sunday next, Holy Communion at 8 a. m., and Morning Prayer at 10.30 a. m. The latter will be taken by Mr. G. H. Wolfendale, of South Mountain. Sunday School at 3 o'clock.

Married—On Nov. 7th, at the Presbyterian Manse, Finch, by Rev. Mr. McIntyre, Arnold Dillabough, son of Mr. and Mrs. John Dillabough, Morewood, and Dora Bell Morell youngest of Mr. and Mrs. Wilburn Morell, Chesterville.

Mrs. Maria Wilson, 86 years old, a resident of Shanley, died on Saturday. She was born on July 21, 1843, a daughter of Silas McIntosh, and Catharine Ellis. In religion she was a Methodist, and joined the United Church in 1925.

Lorie Watch Week and the Guessing Contest at McDougall's Jewellery Store, Nov. 22 to Nov. 30. Free Ballots. Every body Welcome.

Arthur Loucks, who for the past twelve years has been employed by Andrew Bell, Brinston, and who went West on the harvesters' excursion, was killed in an auto accident at Eston, Sask., on Saturday last. The remains will be brought to Brinston for burial.

Miss Verna McClure, Perth, has won the schoolarship of $100 presented by Dr. S. J. Keyes, principal of the Ottawa Normal school, for the best graduate of the Normal, in attendance at Queen's for the first winter session who did the best previous extramural work in any four courses.

In the passing of Mrs. Elizabeth Weegar, Dunbar lost one of its highly respected citizens. The esteem in which she was held was testified to friends who attended the funeral service at Dunbar Lutheran church on Saturday afternoon, November 10th. The deceased was a life-long resident of that district and an active member of the Lutheran Church. For the past few weeks she had been confined to her bed seriously ill and early Thursday morning the end came very peacefully. The deceased was in her 53rd year. Interment was made at Maple Ridge cemetery.

She is survived by her husband Mr. Geo. Weegar, and six children Orlean, Bert and Morris at home, Mrs. Arthur Barkley, of Dunbar, Mrs. Wm. Lane of Bouck's Hill, and Mr. Claude Weegar of Gallingertown, her father Mr. Aaron Barkley of Dunbar, two sisters, Mrs. A. Allison of Inkerman, and Mrs Roy McMillan of Dunbar, and two brothers, Eismark Barkley of Dunbar, and Andrew Barkley of Davenport.

The First Snow

The first snow of the season came yesterday afternoon and this morning there was about an inch of the beautiful white snow covering the ground. The weather is still very mild, and the sun of to-day soon melted the snow.

Temperance Meeting

A Temperance Rally for the County of Dundas is called for next Wednesday night. The meeting is called in the "wet" season of the year, but if the weather is fine there should be a large representative gathering, See advt in this issue.

Special Meetings

A week of special religious serices are being held in the Baptist Church, the special preacher being Rev. J. H. Slimon, who is a preacher of power and his gospel messages are being heard with gladness and profit. The meetings are well attended. On Saturday night a special meeting will be held, and full announcement of it will be made at the meeting to night and to-morrow. Come and hear this gifted preacher.

A Bad Mix-Up

Mr. Walter Coons, who is employed in Melvin's Garage, had a very narrow escape from serious injury, as well as three others in another car, on Sunday last Mr. Coons was on his way to Ottawa, and was just on the brow of the hill about eight miles this side of the city. He was following a Ford car. The night was black and stormy. Coming this way was another car with glare headlights. The Ford car dazzled by the lights came to a stand still, and Mr. Coons also blinded by the strong lights of the oncoming car, did not see that the Ford had stopped until it was too late. He tried to escape a collision and turned to the left, but was too late. He smashed into the other car, then went into the ditch. Both cars were very badly damaged, and are indeed almost beyond repair. Mr. Coons at once called up Melvins Garage here and had his car brought home. The Ford with its three occupants was from Edwards. It is indeed a miracle that none were seriously hurt.

Junior Hockey Club Organized

There was an enthusiastic meeting of young hockey players and their friends at Flora's Ice Cream Parlour on Friday night last, and the Junior Club start out not only with good hope, but with a good backing if one is to judge by the list of honorary presidents. Following are the officers:

Hon. Presidents—Messrs Revs. J. A. Waddell, G. C. Graham, E. Butcher.
President—Mr. Carl Rice.
1st. Vice Pres.—Mr. Bill Carkner.
2nd. Vice Pres.—Mr. James Gibb.
3rd Vice Pres.—Mr. Leonard Porteous.
Secy.—Mr. M. Scott.
Manager & Treas.—Mr. Harry Flora.
Coach—Mr. Leslie McCormick.
Trainer—Mr. Alex MacDonald.
Reporter—Mr. Gordon MacDonald.
Advisory Committee—Messrs. Leslie Dixon, Neil Hutt, H. L. Lee, and Singleton.

SOCIAL AND PERSONAL

Mr. Harold Gemerov spent the week-end in Toronto on a business trip.

Dr. and Mrs. E. J. Bracken, of Gananoque, were recent visitors of Rev. and Mrs. Waddell.

Several from Winchester attended the Chicken-pie Supper at Winchester Springs on Monday night.

Mr. Jack Boyes left on Monday for Albert College, Belleville, where he will continue his studies.

Mr. F. A. Gardner of Vankleek Hill, is spending a few days with his sisther, Mrs. George C. Reveler.

Miss Sally Gemeroy left on the midnight Wednesday to visit her sister, Mrs. R. R. Bowden, of Chicago.

Mr. Karl Melvin, of Winnipeg, Man., spent a few days with his parents here, Mr. and Mrs. David Melvin.

Miss Sally Gemeroy left Saturday afternoon to spend a few holidays with relatives and friends in Ottawa.

Mr. and Mrs. W. W. Bellinger, South Mountain, visited at the home of Mr. and Mrs. F. A. Fawcett on Sunday last.

Miss Julia Dukelow, of Kars, was a guest at the home of Mr. and Mrs. R. M. Dukelow, the latter part of the week.

Miss Clara Summers, who has been visiting her sister, Mrs. Bryson Carswell, at Ottawa, returned home on Tuesday.

Mrs. Cecil E. McIntosh, has returned home after spending the past two weeks with her sister, Mrs. H. McKercher, at Toronto.

Mr. and Mrs. Wm. Leslie, Miss Annie Rogers and Miss Gladys McDonald, all of Ottawa, spent Sunday with Mr. and Mrs. Edgar Summers.

Mr. and Mrs. Robert C. Cadwell, Iroquois, Ontario, announce the engagement of their daughter, Sadie Helene, to Mr. John Stephen Tanney, of New York, son of Mr. and Mrs. L. N. Tanney, Iroquois.

Mrs. Hubert Hamilton and baby Shirley of Shawville, Que., spent a few days with their aunt, Mrs. Ernest Merkley. Mr. and Mrs. Merkley accompanied them home Tuesday and will remain with them for a few days.

Mr. and Mrs. Charles French, who have spent several weeks here with the latter's parents, left for Blanche, Que., last week. They were accompanied by Mr. H. Carruthers of Elma, who returned yesterday with a fine deer.

Sale of Millinery

Felt Hats regular $3.75 for $2.19. All Velvet Hats greatly reduced in price. Children's Hats, Felts and Velvets $1 to $1.75. Miss M. E. Brown

Should Quit Talking and Let Wife Do It

"What Canada needs is more population," said Leader Bennett, as he looked reproachfully at bachelor Premier King. And, "what Canada needs is more population," said Premier King, as he looked in turn reproachfully at bachelor Leader Bennett. The above is from an exchange. But that don't alter the fact that the two leaders should do more for their country than talk.

Lanarks Faithful Treasurer

No County has ever been better served than the County of Lanark has been during the past 38 years in its Treasurer, Mr. John Code. Mr. Code has resigned his position. He had sent in his resignation on several occasions, but always to be reinstated, as the County could not find a more faithful, accurate and obliging official. Now ill-health compels him to retire. His friends near and far will regret his retirement for John was always a good sport, good companion, good friend, and could use language most emphatic.

All Need The Church

One freqently hears offorts made to discount the service of the church to the modern community. And yet the church serves not only the community as a whole, but every individual in it at some time in his life. Even the fellow who never darkens the church door expects the services of a minister when his time comes to be tucked in under five feet of earth. Yes, the church gladly serves all. On the other hand, there is the well established fact that in the average community a large portion of the people contribute not one dollar to the maintenance of the church and its work. Perhaps if non-givers, who have means, would loosenup, they would feel better towards the church and would at the same time gain something in self-respect.

Flordia's Wonderful Beaches

Are you longing for the caressing warmth of a cloudless mid-summer day, for the song of birds, for the scent of flowers? Then don't wait months to enjoy them. In Flordia you drink in health and gladness at one of her magnificent coastal resorts. Motor over her glorious roads. Play golf in her brilliant sunshine. Enjoy the thrill of her deep-sea fishing and sailing. Bask on her velvet silver beaches. Plunge into the buoyant warmth of her surf.

A winter spent on the beaches of Florida is a winter spent in a paradise of sunshiny pleasure and luxury.

Information about convenient Canadian National train service and full particulars on application to any Canadian National Agent.

First Aid Instruction

A successful experiment involving the instruction of 140 pupils of Mountain and South Mountain, in the County of Dundas, in first aid, has just been brought to a conclusion by the St. John Ambulance Association. It is now contemplated to extend the work among the rural schools throughout Eastern Ontario, and all provincial coucils will be invited to operate on the same lines.

Clases in first aid were formed in the two schools, one at Mountain and the other at South Mountain. 140 children being enrolled. Instructional lectures and demonstration were given the pupils for about two months, and the results proved to be beyond all expectations Dr. W. O. Gliddon, of Ottawa, the medical examiner, in his report to the central executive, states that 120 out of the 140 pupils passed with flying colors. The 20 who failed were juniors, and Dr. Giddon points out that they were as good as the seniors in the practical work.

APPLES!

We can supply YOU with the following varieties.

For Choice Eating we have Choice No. 1 McIntosh Reds by the Doz., Peck or Bushel.

We offer you the Best in
Talman Sweets
Spies
Greenings
Baldwins
Russets, etc.

Look and Compare! We know where the buying will be.

L. FLORA, Winchester
Telephone 33 Prompt Delivery

Winchester Baptist Church

PASTOR—Rev. Ernest Butcher.
SUNDAY, NOV. 25, 1928
SPECIAL CONFRENCE
11 a. m., 3 and 7.30 p. m.
Special Speaker
Pastor J. H. Slimon
SUBJECTS
11 a. m.—"A Broken Bottle"
7.30 p. m.—"Short Weight"
3 p. m.—Mr. Fred Reynolds, B. Y. P. U. Secretary for Ont. & Quebec

The Needlecraft Store

APRONS, APRONS
to embroider
Prices 25c to 85c
New Felt Handy Bags and Purses.
Laundry and Stocking Bags all new ideas
IDA F. GARDNER

POTATOES POTATOES

Another car of potatoes to arrive about Nov. 10th, price about the same as last car. Quality First Class. Get your supply early before the cold weather sets in.

A. W. BEACH
WINCHESTER -- ONT.

Dressed Poultry Wanted

Highest Prices paid. All Birds must be well bled, dry picked and starved before killing. Cull Poultry not wanted.

W. J. PORTEOUS & SONS
Vernon, Ont.

To Rent

Farm, eight concessions of Williamsburg, west half lot No. 22, 100 acres more or less, all clear and good cultivation. Apply at Press Office. 28-31p.

Farms For Sale

Farms and village property for sale. Address Geo A. Beggs
Phone 165 Kemptville

To Rent

House at Station, Winchester; House on Church and Louise Streets; House on Whitney Avenue. Immediate possession. 30tfc Apply to W. J. Cass

For Sale

100 acres Bush Farm near Spencerville, Ont, containing about 50 acres of Maple, Cedar, Pine, Spruce etc. Apply at once to J. D. Stewart
30-2p. Box 389 Winchester, Ont.

TENDERS WANTED

Tenders will be received up till 6 o'clock on the evening of Nov. 29th for a Caretaker for the Winchester Skating and Curling Rinks, also Tenders for Refreshment Booth.

For particulars as to duties of caretaker, apply to Mr. T. O. Keyes or Mr. J. L. Dixon

N. W. BEACH, Secretary.

NOTICE

I buy all kinds of old hens at highest market prices, also doing moving, etc. with my truck at reasonable rates. Apply to Morris Ross
16tfc Phone 171

NURSING

Mrs. Mary Deeks, nurse, of Piety Hill is open for engagements for maternity cases and all other general nursing, and will go any distance in the country.
Phone 124, Winchester.

FIRE INSURANCE .

Having taken over the Insurance Business recently carried on by Mr. Harvey Nesbitt, I am prepared to take care of your risks. Best Companies and reasonable rates. Phone 172.
WALTER MOFFATT

Henderson Lodge, No. 383, A. F. & A. M., Winchester

Meets on First Wednesday of each month in Sweet's Block, at 8 o'clock.
Visiting brethren always welcome.
John Gibson W. M H. Annable, Sec.

The Business of the
Late D. F. Sutherland
PRIVATE BANKER
Is continued as usual at his former office at Winchester.

R. MORROW, Auctioneer.

For the Counties of Dundas, Stormont Glengarry, Carleton and Russell.
Sales of all kinds handled.
Tel. 603 r 31, Winchester Springs.

HENRY'S SHORTHAND SCHOOL

Ottawa, Ontario

No school in Canada offers a better training, or ensures a more successful future. Henry's leads all others, and ranks among employers as 'THE SCHOOL OF HIGHER EFFICIENCY"—a fact borne out by more than 600 pupils who have, since January, 1913, left other Ottawa Schools to come to it.

Therefore, it is not surprising that business men, in advertising for stenographers should specially say, "Graduates of Henry's School preferred."

For particulars about our course, write
D. E. HENRY, Director
62 Bank Street

Winchester Lodge, No. 336 I. O. O. F.

Meets in the Lodge Room, over the Bank of Nova Scotia, Main Street, every Monday evening at 8 o'clock. Visting brethren cordially invited.
C. Summers, Sec'y. W. Carkner, N. G.

Sanitary Barber Shop and Beauty Parlor.

Hair cutting, shaving, messaging and shampooing.
Ladies' hair-bobbing shingling, waving, massaging and shampooing a specialty, done during open hours or by appointment.
Oscar Pierce, Proprietor

W. BARNARD, Jeweller. Nesbitt Block, Winchester

All kinds of Watch, Clock, Jewellery and Spectacle Repairs. Work Guaranteed. Prompt Service. Your Patronage Solicited.

DR. C. H. MEREDITH, DENTAL SURGEON

Office Hours 9 to5—Evenings by Appointment. Tel. 23
Rowat Block, Winchester.

W. J. CASS, B. A.

Barrister, Solicitor, Notary
Successor to G. C. Hart
Phone 11, Winchester, Ont

If You Have A
Mutual Life of Canada Policy
You get the entire earnings yearly
"Every Year a Profit Year."
KARL HELMER, Agent.

DR. G. H. McKEOWN Dentist Winchester, Ont. Phone 28

Gas for Extractions.

ONE BOX ENDED HIS SUFFERINGS

Serious Bowel Condition Relieved by *"Fruit-a-tives"*

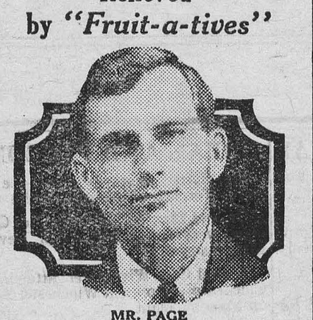

MR. PAGE

Mr. James Page of Cabano, P.Q., was in a very dangerous condition. The Constipation from which he had suffered for five years was undermining his whole system. It was not only ruining his digestion and poisoning his blood, but had also brought on painful piles. Various treatments failed to help him until he tried "Fruit-a-tives," made of intensified fruit juices combined with scientific medicinal ingredients. "One box of this wonderful medicine," he writes, "gave me complete relief. 'Fruit-a-tives' gives results as nothing else does, and I sincerely recommend it to every sufferer." Try this great medicine. 25c. and 50c. a box—at dealers everywhere

JAKE ROSS

All kinds Poultry wanted at all Seasons.
Wool wanted I buy all kinds of Hides.
Phone 81 - Winchester

Tel. 1245 Res. 1279
A. L. CREWSON, M. D., C. M.
(McGill) L. M. C. C.
EYE, EAR, NOSE and THROAT
142 Pitt St., Cornwall, Ont
Hours 2 to 4 and by appointment

Would not be Without Zutoo Tablets At Any Cost

Mr. A. O. Norton, the millionaire Jack Manufacturer, of Boston, who recently died, was a great "booster" for Zutoo Tablets.
He suffered from headaches from childhood and when he found Zutoo Tablets stopped these headaches in a few minutes and left no bad effect, he began recommending them to his family and friends. In an unsolicited letter, Mr. Norton says in closing:
"My family use them when ever needed with equally good results. I have frequently given them to friends who were suffering from Headache and they never failed to give quick relief. I always carry Zutoo Tablets in my grip on the road and WOULD NOT BE WITHOUT THEM AT ANY COST."

25 cents per box—at all dealers.

CANADIAN PACIFIC



TIME TABLE

Westbound—To Smiths Falls and West
No. 23—12.33 a.m. daily except Sunday, flag for passengers to and beyond Sharbot Lake—Stop for passengers from Montreal.
No. 35—9.52 a.m. daily except Sunday.
No. 29—7.33 p.m. daily except Sunday.
Eastbound—To Montreal
No. 24—5.29 a.m. daily except Sunday flag for passengers to Montreal, stop for passengers from Sharbot Lake and points beyond.
No. 30—8.40 a.m. daily except Sunday.
No. 36—5.27 p.m. daily except Sunday.
For particulars and Tickets apply to
T. W. BOYES, Agent.

LAWSON & LAWSON

Barristers, Solicitors, etc.
Offices—Molsons Bank Building, Chesterville, Ont.
W. B. LAWSON, K. C. K. D. LAWSON

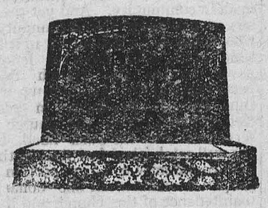

MONUMENTS !

JOHN F. GIBSON

Manufacturer and Importer of Marble and Granite Monuments, Cemetery Fences, Copings, etc. Scotch Granites a Specialty

Shops at Winchester, Ont.
Telephone 75 - - P. O. Box 395

The Truck Driver's A.B.C. Always Be Careful



Accidents won't happen—if all drivers are careful! The ABC of accident prevention—"Always Be Careful"—has been learned so well by drivers of over 600 Bell Telephone trucks and cars in Ontario and Quebec that accidents to these vehicles rarely occur.

The telephone truck driver whom you see along street or highway knows and follows carefully all the rules in his instruction book. One of these is shown plainly on the back of his truck to warn others—he always stops at railroad crossings. And no Bell Telephone truck has ever been involved in a level crossing accident!

In fact, any mishaps of the road are so scarce in Bell Telephone circles that other vehicle-operating organizations are studying and adopting the same successful safety-first principles.

FEUDAL SYSTEM IN QUEBEC

Problem of Removing Seigneurial Plan of Land Tenure Occupies Municipalities.

There are few corners of the civilized world where old customs and procedures, scorned by modernists as ghosts of a dead and buried past, survive with such hardy persistence as in the province of Quebec. Probably the most striking of these survivals is the seigneurial system of land tenure which, imported to Canada from feudal France three centuries ago, is to-day causing deep worry to the representatives of several municipalities, although it was supposed to have received its death blow in 1854.

In the days of Maisonneuve and Frontenac and Laval the small landowners, virtual serfs, proceeded on each November 11 to the seigneurial manor of their overlord to renew their annual dues, frequently making a portion of the payment in products of the soil or of the chase.

In this progressive century, when the word "feudalism" brings a smile to most lips, the few surviving seigneurs receive the annual land rents from feudatories, who include mighty corporations, millionaire country clubs, race tracks, large property owners. The rentals which they pay seldom exceed ten dollars and are frequently below that figure, but many of the properties which the "Grande Seigneurs" handed out to their retainers in exchange for services and dues to be rendered in perpetuity are now worth several thousand times that modest sum.

Of the few early seigneuries surviving in the direct line of descent, that of Lotbiniere is notable because its ancient manor to-day houses the head of the historic family, Alain Joly Chartier de Lothiniere. But while the majority of the seigneurial families have long since lost direct contact with the realms which they once ruled, in many cases the seigneurial rights have been acquired, either by inheritanace or purchase, by powerful religious orders. These now act as technical overlords of the land, collecting the troublesome dues when Armistice Day rolls round.

Following out the policy of conciliation with which they won the loyal allegiance of the French-Canadians, the British conquerors of Quebec did not at first interfere with the seigneurial system. But as years passed it became regarded as a grievance and in 1854 legislative action was taken to lay the ghost of feudalism. A system was established by which the landholders could entirely free their shoulders of the yoke by a series of quit-rent payments. But for some reason, many of the feudatories did not take advantage of the chance. Feudalism survived the death stroke.

So to-day certain provincial deputies and municipal officials are cogitating their brains to devise a new and more attractive system by which the twentieth century feudatories can be aided in banishing the bugbear of seigneurial tenure from Quebec.

"Father O'Flynn."

"Father O'Flynn," the famous old Irish song, was composed during a walk in a London park, and written at the Home Office. These facts, and the identity of the original "Father O'Flynn," have just been disclosed by Dr. A. P. Graves, the author of the song. Dr. Graves, who is over eighty years old, is the son of a former Bishop of Limerick and is now living at Harlech. He has written many songs, and was until 1910 H.M. Inspector of Schools.

"Father O'Flynn" was the Rev. Michael Walsh, parish priest of Kilorohane, county Kerry. Dr. Graves sold his rights in the song, along with forty-nine others, for £80, so its popularity has not benefited him very much, but he is now getting small sums from it for gramophone and broadcasting rights.

ALL HIS OWN

By OTILLIA F. PFEIFFER

(Copyright, 1920, Western Newspaper Union.)

They were a musical family and the father, Irving Druse, an adept in classical interpretations of the great masters and the daughter, Amina, a finished player of the piano. While unassuming in their pretentions, they were very sure that they had selected a competent teacher for Alden, aged twelve, and Milly, fourteen, when they employed Volney Hayden.

He had come to the sumptuous home with little ardor for his task, for his predilections were all for association with fellow violinists of the advanced type. He had professionally risked all on an orchestral concert experiment, however, and had to take up teaching to recoup his broken fortunes.

Music had been his regnant goddess until then. After that vital moment when Amina came upon him in the music room where he was seated waiting for his young pupils, love was born instantaneously and rapturously within his impressible heart. There was something ethereal in the frail, but graceful form, in the depths of her eyes the soulfulness of a highly sensitive and poetic nature. It was not until one day he had heard her play upon her favorite instrument that he recognized a touch, a conception of true expression, a refined, lofty sense of the harmonies that evidenced distinctive genius.

After that there was scarcely a lesson of the children that at some stage of its progress Amina did not make some excuse to enter the music room. The dazzled Hayden at times fancied that he detected in her eyes a pleading longing of some kind that he could not analyze, but yet seemed directed purely to himself. Little by little the thin veil of conventional reserve between the two was dissipated. She discussed the progress and prospects of the pupils, and she more than once begged Hayden when he was about to leave to play some favorite piece upon his violin.

Raptly wrought up by the beautiful harmony of a master in his art she sat swayed by the music to a tenseness of emotion that at times was almost painful. She would sit with glowing eyes and folded hands like one in some celestial trance, and when the music ended would breathe a sigh of regret that expressed the highest tribute to his skill Volney Hayden had ever received.

He had reached the lower step of the porch bent on departure one fair summer afternoon, when Amina appeared from a shaded nook among a bower of roses and approached him.

"Mr. Hayden," she said, and her tones were tremulous, "will you please give me your address?"

"With pleasure," he acceded, handing her a card. "It is my studio address, and I am there only from 10 to 1."

She thanked him graciously and he went his way wondering at the unexpected request, and then deciding that in the natural kindness of her heart Miss Druse was intent on helping him along by recommending him to some prospective pupils. What was his astonishment the ensuing morning when he answered a faltering knock at his studio door, to come face to face with the constant angel of his dreams.

"You will think it strange, my unannounced visit here, but I need your advice, more than that, your co-operation," she said. "My father has never encouraged me in an inspiration I have that I might give to the world one or two little songs that might make it the happier for hearing them. All his ideas of music are with the few great musicians, I would never dream of invading their select field, but I have composed a simple, pretty melody that, with appropriate words, might win some commendation, which would be a great pleasure to me. I see you have a piano. May I ask you to listen to my poor little first effort?"

His soul bounded at a conception of the vast pleasure her confidence in him and his powers inspired. He thrilled as from a penciled score his visitor softly played the strains the beauty and originality of which fairly amazed him.

"Miss Druse, will you leave to me the fulfillment of the great promise of your lovely themes?" and she assented, eager and delighted.

Volney Hayden could not have been the great exponent of music he was had he not been also a true poet. For several nights he toiled until dawn, adapting to the mellow strains of Miss Druse's composition a love theme that was in fact the outpouring of all the secret emotions that she had long past evoked. A friend of his was manager of a select music hall. It was not difficult for Hayden to arrange that one of his most prominent singers should undertake the rendition of "The Cry of a Soul" upon a certain afternoon. He told Miss Druse of the event and together they went to the hall.

He felt her tremble as the first golden notes of her own beautiful creation stole forth tenderly, feelingly upon the stillness of the room. There was a great burst of applause, a recall. As the adapted words told their story and she realized that the soul in appeal was beside her, she swayed toward him, her hand rested in his own and their eyes met. The barriers of reserve, of wealth, of position seemed swept away in that supreme moment, and Volney Hayden knew that Amina Druse was all his own.

In 1928 What Will Be Doing? GOWLING BUSINESS COLLEGE Ottawa, Ont.

Will prepare you for a good position that will insure advancement. Attend this Great School that leads all other Canadian schools in open competition on the Civil Service Examinations and make sure of being in a good position in 1928. Enter anytime. Write for free catalogue.
H. W. BRAITHWAITE, Prin.
W. E. GOWLING, President

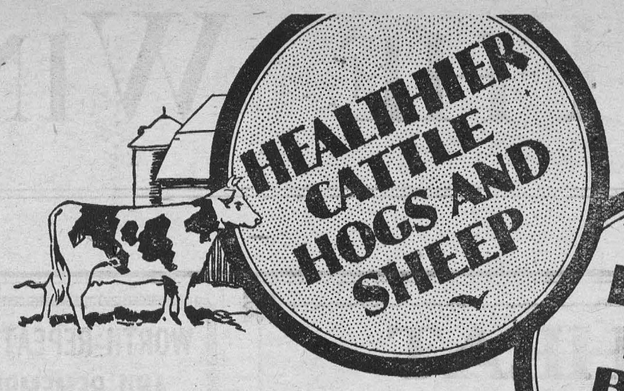

SAMPSON FEED is highly recommended as a winter feed for cattle, hogs and sheep to be fed along with, or in place of, home-grown feed.

It is relished by stock—produces quick gains in weight, and keeps them in good condition. It will fatten hogs 30 to 45 days earlier.

Sampson Feed is high in protein and low in fibre content. Its cost is amazingly low—yet it compares equally with other feeds costing $5.00 per ton more. We will gladly quote you a price on any quantity.

Sampson Feed Contains

Hominy Feed, Oat Chop, Bran, Barley Chop, Rye Shorts and Oilcake Meal.

Chemical Analysis

Protein 12%; Fat 3%; Fibre 10%.



SAMPSON FEED SOLD BY

HUGH McMASTER, Winchester, Ont.

FENNELL & WALLACE, Winchester, Ont.

The NEW OAKLAND SIX *Olympic Series* Sets a New Record

KEEN . . alert . . assured . . as the trained Olympic athlete. Triumphant . . victorious . . as the successful contestant. The Oakland OLYMPIC Series sets a new high record in performance . . in beauty . . in individuality.

Not like this car . . or that car . . or any other car you've ever seen. From the new, exclusive chevron design radiator-front to the new chrome-plated tail-light they're new . . better . . different. The seven new Bodies by Fisher possess new distinction . . new style . . new evidence of Fisher genius.

And in performance these new Olympic Models are vitally different. They are faster . . more powerful . . more spectacular on the getaway. They are easier to steer. Easier to stop. Thanks to the new-type steering mechanism and new Oakland internal-expanding four-wheel brakes.

Here are new cars . . built by an organization famous for its contributions to better automotive design . . built to an amazing degree of precision . . built to compete with the finest their field can offer . . built to WIN by sheer, compelling beauty and performance.

No description can do them justice. You must come in and see them. Better still, get in and drive them. Then you'll know what a revolutionary thing Oakland has done.

OA-229X





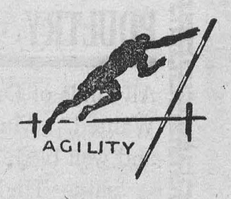

RETAIL DELIVERED PRICES

at Winchester, including full catalogue equipment, charges and taxes, full tank of gasoline, bumper and bumperettes, (except chassis), spare tire, tube and cover, Lovejoy shock absorbers and leather spring covers.

2 DOOR SEDAN $1643 Con. CABRIOLET $1786 COUPE $1643
4 DOOR SEDAN $1771 Convertible Landau SEDAN $1945
Sport ROADSTER $1699 Sport PHAETON $1699 CHASSIS $1166

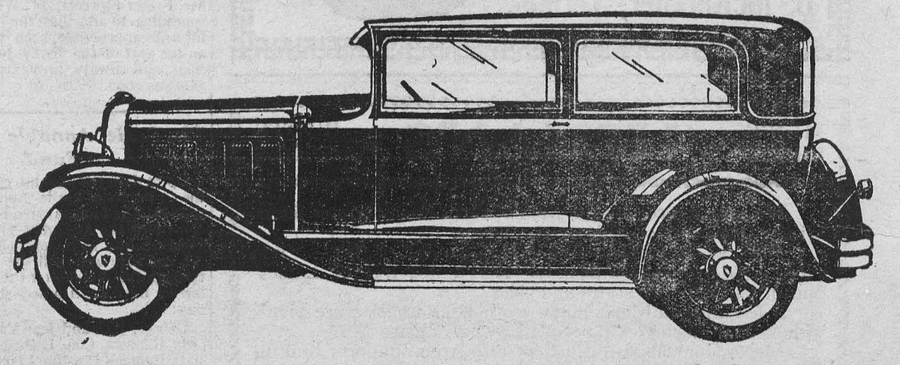

D. MELVIN, Dealer

Winchester, Ont.

PRODUCT OF GENERAL MOTORS OF CANADA, LIMITED

Hallville

Mr. Clarence Sears spent the week-end with friends in Cornwall.

Mr. Brock Hough accompanied by Miss Hazel Tinkess spent Su day with friends in Avonmore.

Mrs. Ed. Bush was in Ottawa one day last week with her sister, Mrs. E. Christie of Winchester.

Miss Flossie Tinkess spent the week-end with Winchester friends.

A number of boys from here attended the hockey match on Saturday night last at Ottawa.

Mr. Robert Rennick was in Hallville one day last week on business.

Mr. and Mrs. B. B. Black attended the funeral of her uncle the late Mrs. McMillian, of Edmonton.

We are sorry to report the sudden death of Mr. James Wylie, who dropped dead in Robert Beggs yard, on Tuesday of this week.

Cloverdale

Mr. and Mrs. P. Paul and children, spent a couple of days last week with Mr. and Mrs. Willie Larmour.

Miss Ethel Larmour spent Tuesday afternoon at the home of Mr. and Mrs. Eli Lamoureux.

Mr. Nelson Docksteader returned home yesterday after spending a few days in the city.

A few of the young people of Cloverdale attended the dance in the Harmony cheese factory.

C. F. C. has unloaded two cars of feed in the last two weeks.

Miss Hilda Cinnamon went to Ottawa Sunday night to attend Business.

Mr. James Baker spent a few days last week with Mr. Eldon Stobo.

Nation Valley

Mrs. A. D. Summers has returned home having spent last week with Winchester Springs relatives.

Mrs. Alex McLean and master Stewart, have returned to Almonte.

Miss Mary Munro spent last week in Kingston.

Mr. and Mrs. L. Bell of Inkerman, were visiting in the Valley.

Mrs. Edward Panke and little son, of Toronto, have returned home.

Mrs. McKercher and Miss Jamieson visited Mrs. R. D. Preston, Winchester.

Mr. Norman Rae has returned home from Lethbridge, Alta.

Mr. Smith and children visited the former's moteer, last week at Chesterville.

Mrs. Willie Merkley and family, and other near relatives have the sympathy of this vicinity, in their recent bereavement.

Mr. and Mrs. Leslie, Misses Rodgers and McDonald, all of Ottawa, were guests of Mr. and Mrs. Edgar Summers, first of the week.

PRESBYTERIAN W. M. S. THANKOFFERING

There was a large congregation in the Presbyterian church Sunday evening last when Mrs. Jas. Riddle of the Brockville Presbyterial gave the address to the annual W. M. S. Thankoffering. The devotional exercises were conducted by the minister, Mr. C. Ritchie Bell Miss Helen Jamieson presented Miss Agnes Rae with a life membership to the W. M S. a gift from the local auxillary. The address of presentation was read by Miss Jamieson while Mrs. Baldrey, honorary president of the soociety, made the presentation. Mrs. Riddle gave a most encouraging address on The 'Joy of Giving.' Mrs. Irwin Cross and Dr. Seymour sang a duet and a quartette consisting of Mrs. Cross. Mrs. Black, Mr. Milton Shaver, and Dr. Seymour sang very pleasantly. Miss Gertrude Weegar officiated at the organ.

Melvin News

Mrs. Wm Stewart and son accompanied by Mr. Anson Mattice and daughter, Mrs Fred Murphy, of Finch, spent one day last week with relatives in Massena, N. Y.

Mr. and Mrs. Norman Holland, of Massena, N. Y., spent the week end and Thanksgiving with the latter's parents, Mr. and Mrs. A. Gainer.

Mr. and Mrs. Edmund Earl and son, of Kemptville, and daughter Miss Kathlaen Erratt, of Ogdensburg, spent Sunday at the home of Mr. and Mrs. J. A. Erratt.

Mrs. U. L. Steinburgh and son Ronald spent Thanksgiving at the former's sister, Mrs. Birmingham, of Russell.

Mr. and Mrs. Jas Sherman and son Jack, of Detroit, Mich., and Mrs. Findley Coulthart, of Crysler, spent Thursday at the home of Mr. A. Gainers.

Miss Edith Stewart had tea with the Misses Helen Darling and Nellie Tweed. of Winchester, on Saturday.

Mrs. U. L. Steinpurgh spent last week with friends in Prescott and Cardinal

Mr. and Mrs. Ralph Allison and little son, of Morewood had tea at the home of Mr. and Mrs. Geo Wilson, on Friday.

Mrs. Percy Durant, of Winchester, spent Friday with her sister, Mrs. Arthur Christie.

Mr. Ronald Steinburgh spent the week-end with his cousin, Master Billy Channon, of Ottawa.

Miss Evelyn Erratt spent the week-end and Thanksgiving Day with friends in Kemptville.

Mrs. Sherman Christie and son Glenn. Mrs. Arthur Christie and daughter Esther Mrs. Percy Durant and Mrs. Harold Keyes of Winchester, had tea at the home of Mr. and Mrs. Wm Ross, of Chesterville, on Wednesday.

Mr. and Mrs. A. Gainer and son Earl, accompanied by Mr. and Mrs. McDiarmid, of Cass Bridge, motored to Aultsville, on Sunday, spending the day with Mrs. Gainer's sister, Mrs. W. Castleman.

Entertained Soft Ball Club

On Friday evening Nov. 16th, Mrs. Howard Nesbitt snd Mrs. Frank Nesbitt were joint hostesses at a charming party for the Ladies Soft Ball Club of Winchester Springs, and their friends to the number of about forty-five. The evening was spent in music and progressive euchre. Cards were played at seven tables, and prizes were won by Mr. Jimmie Casselman, and Mr. Earl nephew. At twelve o'clock a dainty supper was served by the hostess, of potatoes, chicken, and beans, and the soft ball team provided a treat of candy, apples, grapes, and soft drinks, with the prize money won at Mountain Fair. Those who assisted in serving were Mrs. Earl Munro, Mrs. Ross Morrow, Miss Hilda Davidson and Miss Elva McIntosh. The gathering broke up about one o'clock, everyone voting Mr. and Mrs. Nesbitt Jolly Good Fellow.

In Memorium

In memory of William Webb, who died at Winchester Springs, Nov. 22, 1927.

Loving and kind in all his ways,
Upright and just to the end of his days,
Sincere and kind in heart and mind,
What a beautiful memory he left behind.

Inserted by George, Clara, Billy, son, daughter-in-law and grandson.

William Eager Dies at Morrisburg, Ont.

Eastern Ontario has lost a leading business man in the death on Saturday last of Mr. Wm Eager. For the last forty years Mr Eager had been associated with the cheese trade and through his business connections, was widely known throughout rural Eastern Ontario and in shipping circles in Montreal. He made his home at Morrisburg and in the district surrounding the village, conducted about thirty cheese factories. From these he carried on an extensive export trade. Mr Eager was born at Heckston 85 years ago and had spent his lifetime in the district. He was a member of St James Anglican Church at Morrisburg and for years, a church warden For about ten years prior to his retirement about two years ago, he was police magistrate at Morrisburg. His wife predeceased him 24 years ago. Surviving are two daughters, Ruth of Edmonton, Alta., and Isabel, a member of the Ottawa Citizen staff, and one son, Mr. Spencer Eager of Montreal He also leaves two brothers Richard Eager, of Heckston, and Daniel Eager, of Ottawa. The funeral was held from his late residence on Tuesday afternoon to St. James church. Interment will be made at Morrisburg

The United Church

(Contributed)

Rev. J. A. Waddell in his talk to the children on Sunday morning urged them to use the talents God has given them to help some one else.

Speaking from Matt. 11: 28 and 29, particularly the words, 'Learn of me" he said Jesus stands out pre-eminently above all teachers of all time His language was very simple as he used words easily understood by a child. The common folk listened to him gladly. He put His teaching into practice. It would be a good thing if we could catch something of the beauty of that wonderful personality of the Christ. He made great demands on His disciples. We are not getting as much out of our religious life as we ought because we are not putting enough into it.

"The Simple Elements of a good life" was the subject of the evening's discourse, the text being Romans 12:1. Some of these elements the pastor showed to be faith, which must be the foundation of every life; work or giving ourselves for the service of others, unselfishness, magnanimity, the love of good books, the spirit of thankfulness, and prayer, which is a wonderful force in making a good life. The pastor asked, 'How many of these elements are found in your life and mine?" and he said the only way to reveal a life of goodness is to abide in Christ the living vine, and the fruits will show themselves.

Prominent Farmer of Hallville Dies Suddenly

Suddenly collapsing as he dismounted from a vehicle on entering his brother's yard at Hallville, James Wylie, a prominent farmer of the vicinity, passed away a few moments later. Mr. Wylie had been in poor health health for a long period and after driving into Hallville Monday morning, was seized with the attack which proved fatal. Dr G. C. Ferrier, of South Mountain, was called, but before medical aid could arrive life was extinct. Mr. Wylie was born at Hallville 69 years ago, and had lived in the vicinity during the course of his whole life. He was very well known and highly respected throughout the locality, and news of his passing will be received by many with the deepest regret. In addition to his widow, he is survived by two sons, Rev. Harold Wylie, of Flint, Mich., and by one daughter, Mrs. B. C. Patterson, wife of Dr. Patterson, of Ottawa. One sister, Mrs. Wiiliam Cleland, of Ottawa, also survives.

Successful Anniversary

The Anniversary Services in connection with Vernon Baptist Church held on Sunday last, and the Anniversnry supper and entertainment on Monday night were a great success, and the beautiful Church was crowded at every service. The principle speakers besides the pastor, Rev. L. H. Vail, was Rev. I. Marion, whose address on "A Bundle of Sticks" was a great treat. Rev. Mr. Smith, of Westmount, also gave an inspiring address. The singing by members of North Gower United Church Choir, and readings given by Miss Jean McKendry, of Vernon, were much enjoyed by all. The ladies of the congregation served a fine supper.

Successful Dairy Show

The annual district dairy meeting for the county of Dundas was held at Brinston Tuesday November 20, under the auspices of the Provincial Department of Agriculture and the Dairymen's Association of Eastern Ontario. At 2 the afternoon meeting opened with the president, A. McGruer, in the chair. C. W. Norval Williamsburg, one of the instructors, gave a full report of the 22 factories in his charge, telling of the present conditions of these places which formerly were not beauty sports, of the better quality of the milk supply and consequently of the cheese produced. Mr. W. E. Bolton, Winchester, also an instructor with the same number of factories, gave a similar report.

A federal grader, Freeman Brown, of Montreal, spoke of the excellent cheese coming into the warehouse from Dundas County, also of the increase in quantity and gave a talk on the proper boxing of cheese. The retiring president asked G. H. Barr, Toronto, to take the chair while nominations were made for a new president. Samuel Thorpe moved and Ancel Lock seconded Mr. McGruer's re-election which was unanimously carried. He resumed the chair and announced Mr. Barr as the next speaker, who gave a comprehensive address on dairying.

At 6.30 the ladies of the United Church gave a banquet in the school room with tables set for fifty. At 8 o'clock the hall was filled for the evening meeting, the address of welcome being given by Thos. Johnson, reeve of Matilda Township.

Prizes which were donated by A. C. Casselman, M. P., Geo. Smyth, M. L. A., and Mr. McGruer, of $10, went to W. J. Byers, of Ormond, John Cobbie of Morewood, and W. Campbell of Mountain. The silver cup donated by A. A. Sweet, ex-M. L. A., was won for the second time by W. F. Coleman, of Mountain, and now remains in his possession. The silver cup donated by Mr. Norval was presented by him to Alex Sharkey, of Iroquois. The musical numbers were in charge of Mrs. Hugh Thompson, and consisted of piano, vocal and violin numbers, and a male quartette.

In Memoriam

In loving memory of Mother, Mrs. Thos. D. Nesbitt, who passed away on Nov. 23, 1927.

'Tis just a year since you left us
Yet it seems but a day,
So dear is the memory cherished
Of much you used to say.
Of the good advice you gave us,
Of your faith, your hope, and your prayers,
These will ever go with us,
Adown through the coming years.
And when our years are numbered
And our task on earth is done,
May we have followed in your footsteps
And a crown as nobly won.

Inserted by her daughters.

"THE STORE OF SATISFACTION."

FOLDING IRONING TABLE

Smooth Clear Top, Ironing Surface 60 inches long, 14 ins. at wide end tapering to 9 inches, 32 inches high when in use. Very handy.

Price $3.50

Same style as above with sleeve board attached

Price $4.50

KITCHEN UTENSILS

Large Agate Frying Pans 65c each.
Good sized Agate Tea Kettle 95c each.
Can Openers 10c, Egg Beaters 10c
Aluminum Square and Round Cookie Cutters 8c each or 2 for 15c
Round Tin Jelly Cake Pans size 9¾ x 1¼ ins. 5c
Tin Covers 5c each.

Call and See Our Nice Line of Mattresses.

THE M. F. BEACH CO., LIMITED., - - Phone 3, Winchester, Ont.

FIRST

Among the people who come to the office are those who have been the rounds of all other methods of healing. They try CHIROPRACTIC last, and get well, but they could have been spared much suffering had they tried Chiropractic

FIRST

Chiropractic has made an enviable record by getting "Hopeless" cases well, but the same cases would have responded more readily before they reached the critical, or chronic stages. Try Chiropractic FIRST.

Consultation Free.

Stewart Ford, Chiropractor

of Morrisburg, will be at Mr. Chester Timmins, Winchester, on Tuesday of each week.

TRY CHIROPRACTIC AND GET WELL

Snakes.

Snakes are classed as oviparous, or those which lay eggs; and ovoviviparous, or those which bear living young from an egg which is hatched before or at the time it is laid. The egg-laying species of serpents generally belong to the constricting group, which kill their prey by squeezing it; while most all ovoviviparous serpents are species which take their prey with their mouths, and do not kill by constricting. For instance, the blacksnake belongs to the egg-laying group, while the copperhead snake produces living young instead of eggs.

An Inland Dock.

The cutting of a dock, from earth and solid rock 650 feet inland at the plant of the Thunder Bay Paper Mill has been completed at a cost of $500,000. The dock has a depth of 23 feet of water and is 150 feet wide.

Collection of Clocks.

A collection of clocks, numbering 222 in all, and claimed as the finest collection in the world, was recently sold in London for $150,000.

London's Schoolchildren.

The roll of schoolchildren in London, England, is decreasing by about 3,000 annually, owing to the lower birth-rate.

WE ARE BUYERS

—of—

Live Poultry, Chichens, old Fowls, Ducks, etc, Newlaid Eggs, Dairy Butter, Lambs and dressed hogs. Write for prices.

GUNN, LANGLOIS & CO. LTD.
MONTREAL, QUE.

For Sale or Rent

Farm in the village of Winchester, nine room brick house, good dry cellar, electricity in all rooms, hardwood floors, good barns. Variety of all kinds of fruit on land, and land is in good cultivation. Apply at Press Office. 28-31p



JOHN SAMUELS
Fine Piano Tuning
Kindly Leave Orders at
Smith's Drug Store Phone 34

THE STATION STORE

WE HAVE IN STOCK

FLEURY WALKING PLOWS

No. 13 and 21

Also a Large Stock of

PLOW POINTS & SHOES

to fit different makes of plows.

C. A. COONS, - WINCHESTER.

The Book Store.

Headquarters for School Supplies, Sporting Goods, Books, Fancy China, Glassware, Stationery of every description, also Novelties Magazines, Newspapers, Candy.

A. H. DUNCAN, Winchester

You Can't Afford It!

You can't afford to buy anything but the best in flour and feed—it is the cheapest in the long run.

And it is only the best that we handle.

H. McMaster, Winchester.

Week End Specials

We manufacture the Real Southern Corn Bread, Genuine Whole Bread and Hovis Bread. Try them as toast.

Fresh Sodas 18c per lb. Oranges 50c per dozen.
Choice Red Salmon 3 for $1 00
Bananas 40c per doz. New Dates 2 lbs. 25c
Spanish Onions 3 lbs. for 25c
Choice Local Potatoes $1.25 per 90 lbs.

TELEPHONE 145 PROMPT DELIVERY.

J. E. JACKSON, Winchester.

"RELIABLE"

CAR SUPPLIES

Do you need Tires, or Battery for your Car?

Made by the best Tire and Battery Manufacturers in Canada, we can supply you. Standard 11 Plate Battery and 30 x 3½ Tires, for less than Mail Order Store Prices.

A good line of Parts and Accessories always on hand at fair prices.

Come in and see us about what you need for Fall. You always get a fair deal here.

THE OLD RELIABLE STAND,

BAILEY'S GARAGE

Winchester, Ontario.

"YOU WILL LOOK WELL"



when you appear in the new fall suit we have tailored for you. Not only because the materials are the finest the market affords but because anyone can tell by the fit that the suit was made expressly for you by a tailor who knew his business. If you want individuality in clothing, see us.

We also carry a complete stock of Men's Wear at popular prices.

A. E. GOODFELLOW, Winchester, Ont.

Segrave to Seek Speed Records in Motor Boat and Auto Races

British Major Hopes to Achieve 240 Miles on Hour on the Daytona Track in February; Expects to Skip Over the Water at Ninety Miles an Hour

London.—The Golden Arrow, in which Major H. O. D. Segrave, holder of the world speed record for motor cars, hopes to reach 240 miles an hour, is almost completed. Major Segrave will take the car to America in January for tests on the sands of Daytona Beach, Fla.

Simultaneously, his new motor boat, christened Miss England, is receiving final touches. This craft will be a comrade of the Golden Arrow in seeking to lower American records. Major Segrave expects to hop, skip and jump over the water at a rate of ninety miles an hour or more.

"I intend to go for the records in February," Segrave declared in an interview. "It is hard to say which of the two records will be the more difficult to beat; I am inclined to think the motor boat record will be the harder, and it will certainly be at least as dangerous as the other."

Judging solely from the design of his car, Segrave said he knew it would produce a speed of 240 miles an hour. Tires, he declared, were the great problem for racing motorists.

"Last time," Segrave related, "the company promised that the tires would stand up at 200 miles an hour for three minutes—and they did. This time they promise one minute at 240 miles an hour, and that should be long enough."

According to plans now announced, Segrave's car will present a unique appearance. It will be so low that the top of its tires will be the highest part of it, and it can stand upside down on its own wheels.

Segrave's greatest problem in connection with his motor boat is to prevent it from turning over. With a single propeller the twisting strain of the engine on the hull, called "torque," is so great that there is a tendency for the propeller to turn the boat over instead of propelling it forward. One way out of the difficulty is to use two propellers, revolving in opposite directions. But there is twice as much resistance of the boat in the water.—A. P. dispatch.

Old England Likes Noisy Cycles

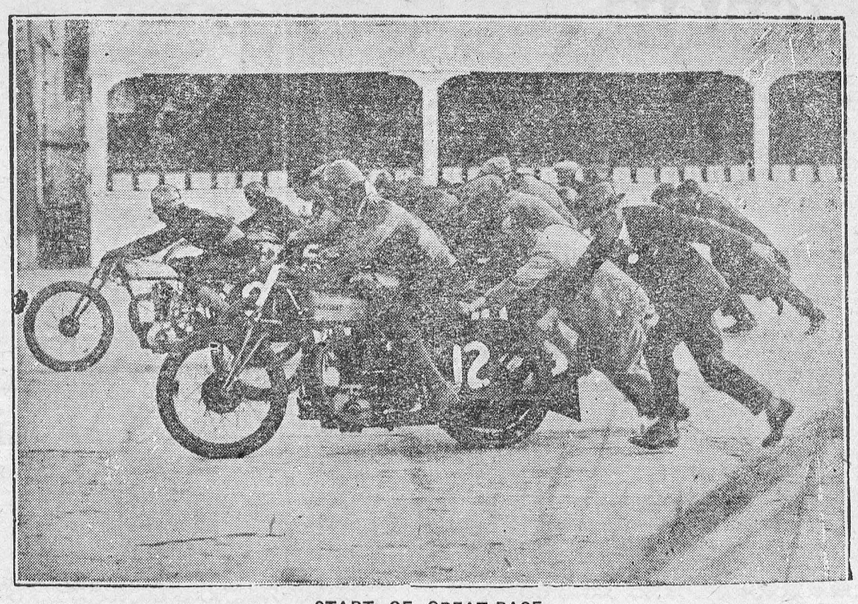

START OF GREAT RACE

It was a five-lap scratch event of the British Motor-cyling Racing Club's meeting at Brooklands for the Butler Silver Cup which was won by C. W. C. Lacey.

Facts About New Warships Now on Fleet Exercises

Cruisers With Oil Kitchen Ranges and Electric Bakeries

FIRST REHEARSAL

Nelson and Rodney to Fire Broadsides From 16-in. Guns

In Moray Firth during the next few days some of the newest and most powerful ships of the Atlantic Fleet will engage in autumn exercises, some of which will be so realistic that the only substantial factor missing will be a real enemy target.

Nelson and Rodney, the Navy's latest battleships, will fire broadsides from their immense 16-inch guns, Hood, Renown and Repulse, ships of the battle cruiser squadron, will fire 15-inch broadsides while steaming at full power.

NIGHT ATTACK.

Cruisers, destroyers and aircraft carriers will shoot at Centurion—an old battleship which is the target ship of the Atlantic fleet—and destroyers will carry out a night attack on the Third Battle Squadron.

For the first time in autumn exercises Nelson and Rodney, the two great new battleships, are taking part.

To say that they look odd is to be polite. "Ugly" would probably not be too harsh. The effect to the eye is a lack of balance, which contrasts strongly with the fine lines of the battle cruisers.

ONE TON, ONE SHOT.

But these ships carry a bigger destructive power than the designers of British fighting ships have ever attempted.

The sixteen-inch projectile weighs just under one ton, so that a broadside means nearly nine tons of metal and explosive.

The guns have a maximum range of just under 22 miles, and it has been estimated unofficially that at ten thousand yards the projectile can pierce seventeen inches of armor.

To build the ships costs nearly seven and a half million pounds, of which about three millions represent guns and turret armor.

They carry complements of about fourteen hundred officers and men, who consume two and three-quarter tons of food a day.

1,200 LOAVES A DAY.

The vast stores in the ships provide for carrying naval stores and dry provisions for six months, while the refrigerating system makes it possible to carry provisions for nine weeks.

The ships' kitchens would make the average housewife green with envy. Coal is unknown. Oil, which fires the boilers, also heats the cooking ranges, and an electric bakery produces twelve hundred loaves a day.

Shaw Sees "Dark Ages" in Ireland

Dramatist Comments on Free State's Censorship of Books

London—"Ireland is going to relapse into the dark ages," is George Bernard Shaw's warning on what will happen when the Free State's censorship of books will become law.

"The Free State has apparently decided not to be a cultured country. It has decided that books, pictures and statues are dangerous, so it isn't going to have any. Ireland will sink to the cultural level of the Andaman Islands—that's all," the veteran dramatist added.

G. B. S.'s comment was called forth when an interviewer drew his attention to the fact that the public libraries in County Galway, following instruction from the Archbishop of Tuam, have segregated all the Shavian works on special shelves not accessible to the general public.

"What the Galway libraries do today doesn't in the least matter, seeing that in a few weeks no books, pictures or sculpture will be permitted in Ireland," Shaw replied, after which he added the pessimistic prophecy quoted above.—N.Y. Herald-Tribune.

Small Boy: "Please, Mum, I don't like these holes in the bread." Tired Mother: "Never mind. You needn't eat the holes. Leave them on the plate."

Byng Soon to Begin Police Work

Reorganization of Force Will Be Started Immediately by Its New Commander

London.—Viscount Byng of Vimy has gone to Scotland Yard to begin his reorganization of the metropolitan has gone to Scotland Yard to begin through the ears of a Royal Commission headed by Lord Lee of Fareham, has been hearing what is right and wrong with police methods as they now exist.

Lord Lee, like Lord Byng, was once a soldier. He was the British Military Attache with the American forces during the Spanish-American War, and filled the same post later at Washington. He married Miss Ruth Moore of New York. His present task is to find out what is wrong with London's police force, once the city's pride, but lately the recipient of more brickbats than encomiums.

Evidence so far taken has been mainly in defense of the police force by its present heads, many of whom will retire when Lord Byng takes command. Sir William Harwood, Chief Commissioner, and Sir Wyndham Childs, Chief of the Criminal Investigation Department at Scotland Yard, who fall within this category, emphatically denied that anything like "third-degree" methods has been practised in this country.

The task of the police, they said, was to obtain from witnesses by all the artifices they could employ any information they required, but the moment those witnesses became suspected persons and started to make statements that might amount to confessions, it was the duty of the police to warn them not to say anything that might be used against them. This duty was always carried out, they said.

Sir Wyndham, however, admitted that a belief in "third-degree" methods had become rooted in the public mind.

"Perhaps engendered by the prevalence of crook films," suggested Lord Lee.

A certain amount of indignation has been caused in feminist circles by the blunt assertion of the Chief Commissioner and his assistant chief that women police are still an experiment whose success has not yet been demonstrated. They have been used to watch the drug traffickers and to convict fortune-tellers, but, according to Sir William Harwood, they have been found "unfit or responsible work." The role of the silk-stocking sleuth apparently is cast on hard lines in this country.

The only critic of the police yet heard has been a magistrate of long experience, and his criticism is rather of the use to which the force is being put. He pointed out the growing tendency to employ the police to protect and support morals rather than simply to enforce the law, which, in the long run, gave the best results.

Changes of time and custom have provided new duties for the police. Drunkenness, he states, gives them less trouble than of yore, but the increase of motor-car owners has doubled and tripled their traffic duties, while the growth of the night-club habit keeps them busy in the small hours.

An investigation is now being made by the London police chiefs to ascertain the source of the leakage of official information about the recent raids on such establishments.



THE REASON

"I simply had to let my new maid go to-day."

"More subbordination, I suppose."

"Why no! I learned the wretch had one more gown than I had."

"Ho wmany times do you imagine he kissed you?" "So far I haven't had to imagine eh's kissed me at all."

Czar's Treasures at Auction Soon

Soviet Government to Offer Priceless Objects for Sale

VALUE £300,000,000

Signed Masterpieces of French Furniture From Gatchina Palace

London.—The Soviet Government will offer for sale in Berlin on November 9 picures, furniture, tapestries, and other are objects that once belonged to Czars and Russian noblemen.

The Bolsheviks have confiscated, or "nationalized", all private art collections in Russia, and by this means have become possessed of art treasures worth about £300,000,000.

If the result of the forthcoming sale of a first selection of these treasures fulfills expectations, it is likely to be followed by other auctions.

The works to be autctioned in Berlin next month include pictures, sculpture, tapesteries, bronzes and signed masterpieces of French furniture from the Gatchina Palace, which was a personal palace of the Czar, and contained 300 pictures; from the Mikhailoff Palace, the world-famous Hermitage Musuem, and other "nationalized" collections.

The Soviet Government, as is well known, "nationalized" all the great private art collections in Russia, adding thereby four thousand masterpieces by old masters to the Hermitage Museum, which already contained eleven thousand pictures, and incalculable wealth in ecclesiastical and domestic objects of art of all kinds.

The contents of the Hermitage Museum alone were valued by experts early this year at £50,000,000, and the total value of the Soviet's art treasures cannot be less than £300,000,000.

The pictures to be offered in this first sale include works by Boucher, Greuze, Canaletto, Hubert Robert and other favorite eighteenth century masters. The sculpture includes J. B. Lemoyne's celebrated marble bust of Marie Antoinette; the tapesteries are Gobelins of the finest period.

One great piece of silk and wool representing Raphael's "School of Athens" was presented with three others to the Russian Crown by the French Government just before the French revolution.

Empress' Furniture

The French furniture consists mainly of signed pieces by the most celebrated cabinet-makers in the reign of Louis XVI, specially executed for the Empress Catherine II.

Some estimate of the value of this section of the sale can be formed by the total of £150,000 paid for a few pieces by the same master furniture-makers in the Cichelham sale two years ago.

Other objects of art to be offered are jewelled snuff boxes, candelabra in ormolu and lustre, exquisite French bronzes, Italian bas reliefs, French and German gold and silver work, and Limoges enamels.

The Russian royal palaces and the collections of the Russian princes, archdukes and noblemen were especially rich in French eighteenth century ort. All the finest furniture and pictures, except the pieces made for the French Court, were commissioned by the Russian collectors at the time; and the Russian palaces and mansions all contained rooms entirely decorated with the owners' favorite artists' works. Nearly all the best pictures by Hubert Robert, for example, were in Russia.

The treasures now offered are worth a sensational total, but the collection even so is only a sample of the Soviet Government's wealth in "nationalized" art.

How Scotland Yard Observes

Detectives Trained in Constant Registering of Fact and Form

During the past few days a noted burglar was caught in the English Midlands purely from observation of his habits, writes a student of crime in the London Daily Mail. Far too clever to leave a tell-tale finger-print behind, the man was caught on the afternoon following the robbery.

It has been his habit after "cracking a crib" to go to any hotel in a near-by town and ask for a room, explaining that he had travelled all night and wanted to sleep until late in the afternoon.

From observation of his habits Scotland Yard knew this, and inquiries among hotel-keepers in towns near the scene of the robbery soon discovered the afternoon sleeper.

To the detectives whose mind, through long association with criminals has become a veritable picture gallery, and whose faculty for memorizing faces, has become so keenly developed, such tasks present but little difficulty.

Housed at Scotland Yard is a criminal Record Office containing nearly 200,000 portraits of criminals. A good proportion of these men are serving time, others have reformed and are now good citizens, while many others have gone abroad. All these portraits are classified with the record of the particular type of crime and fall into different catalogues. Althuogh there may be several persons wanted for similar offences, the trained mind of the detective, after a few minutes' study of the portraits, retains a complete picture of the profile and full-faced appearance of the fugitive.

Result of Training

Acute observation can only come from a mind developed and trained in the constant registering of facts and forms.

Observation has brought many criminals to justice. The annals of criminology teem with instances. Not long ago Stewart, sentenced to death for the Bayswater murder, was arrested by a detective whose powers of observation enabled him to pick his man out of thousands on the front at Southend.

Outside the police force Sir Bernard Spilsbury, the eminent pathologist, is an outstanding example of the trained, observant, analytical mind. He is considered by the authorities to be a prince of observers.

At all times of the day and night a detective's powers of observation may be put to the test. A few months ago a Scotland Yard detective was told that a man whom he had never seen was in the stalls of a certain theatre and that a warrant had been issued for his arrest.

A few seconds' study of his photograph at the "Yard" sufficed. In the half light of the auditorium the officer, standing by an exit door, was able to pick out his man and make an arrest. There was nothing distinctive about the man's face, and to an untrained mind this tack would have been impossible.

Discuss Problems of Western Samoa

League Examines Report By Government of New Zealand

Geneva—The League of Nations Mandates' Commission recently concluded the examination of the New Zealand Government's report of the administration of Western Samoa.

Sir James Parr, high commissioner for New Zealand in London, in reply to questions, said there was no difference made between the white inhabitants and the natives, in regard to the repression of crime. He said that the police force was large enough to maintain order. Certain schools closed owing to the recent agitations were now reopened and an attempt was being made to give instructions on the aims and work of the League of Nations. The New Zealand Government always had in view, he said, the improvement of the social welfare of the people of Samoa, including measures for their education and preservation of their health. Unfortunately the Government had to reckon with certain events which rendered it difficult to realize these intentions. Hitherto, it had shown patience, and had not resorted to rigorous measures, but the position was not yet satisfactory, although disaffection was decreasing and the situation had improved during the past six months. The police were working normally, work on the plantations was progressing and the copra crop was excellent. Confidence must be shown, he said in the present administration as well as the mandatory power which was resolved to execute the terms in the mandate in the spirit of humanity and patience. If tolerant treatment failed then oher measures would have to be taken to deal with agitators, he concluded.

A Ton of Death Just Launched

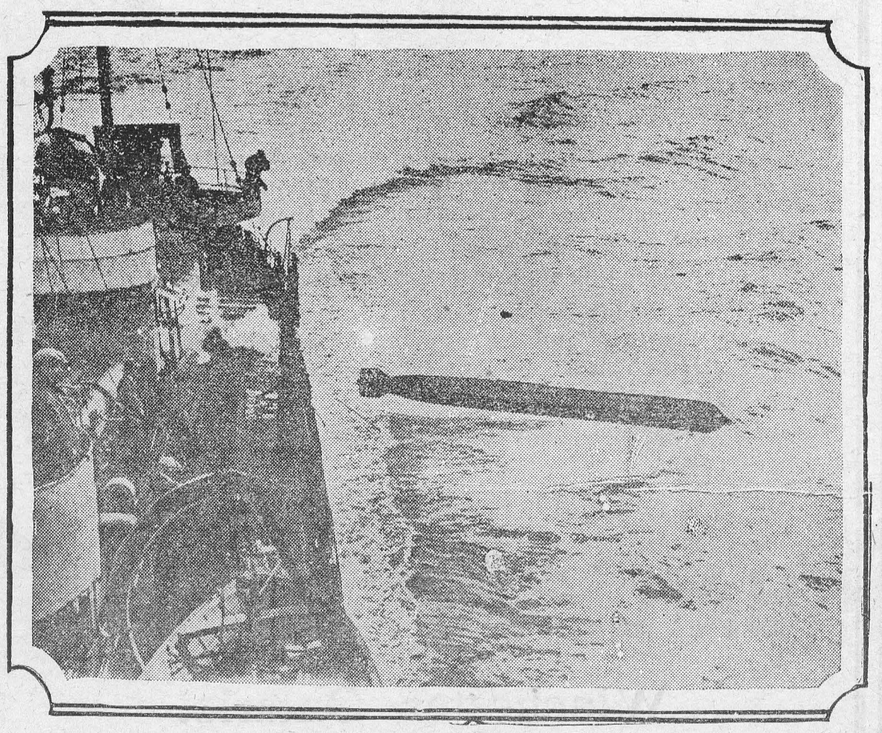

TERROR OF THE SEAS

A torpedo fired from the deck tube of the new Chilean destroyer Orella during its trials in the English Channel soon after it had been launched.

Boy Settlers' Plan

Manitoba and Saskatchewan Will Co-operate, States Forke

PURCHASE WHEN 21

Scheme of Government Loans to Aid Buyers to Finance

Ottawa.—The Provincial Governments are willing to co-operate with the Dominion Government in bringing British boys to Canada and make it possible for them to buy farms for themselves with the assistance of government loans, after they have reached the age of 21 years, Hon. Robert Forke, Minister of Immigration and Colonization, announced in a statement issued on his return from a three weeks' visit to Western Canada. The purpose of his trip was to work out plans for closer co-operation with the provinces.

During his trip Mr. Forke had conferences with the Premiers and other prominent members of the Governments of Manitoba, Saskatchewan, Alberta and British Columbia. His effort to establishe closer co-operation with the provinces was in keeping with the recommendations of the select committee of parliament which conducted the immigration enquiry last session.

"The Governments of both Manitoba and Saskatchewan have announced their willingness to co-operate with the Federal Department in its scheme for the settlement of British boys in Canada," said Mr. Forke. Under this scheme the Dominion, Provincial and British Governments join forces to give the boy an opportunity to become a farmer in Canada. British boys, especially selected, between the ages of 15 and 20, who will undertake to engage in farm work for a period of three years, will be placed in employment on Canadian farms. When a boy has attained a practical knowledge of farm work and live stock, has become 21 years of age, and has saved up about $500, the Governments concerned, will make him a loan of $2,500 for the purchase of a farm of his own, the loan to be repaid over a period of twenty years.

"Another scheme which was very favorably regarded provides for the establishement of training centres for domestics in Great Britain—one in England and one in Scotland, where a six weeks' course will be given free to female domestics contemplating house work in Canada.

"With regard to the miner harvester situation, the Minister said: "It seems to be settling down quietly. So far as I could learn the great majority of the harvesters fitted into positions on Canadian farms without much difficulty.



NEW NECKLINE.

Smart women are choosing the black crepe satin frock, because it adapts itself so perfectly for everyday occasions, particularly in semi-sports styling, as seen in Design No. 284. The deep French V rolled in revers, notched collar, and diagonal closing vestee, do much toward attaining slender silhouette. The kilted effect of skirt is youthful fashion to provide fulness without interfering with its slender line. Long tight sleeves have turnback fitted cuffs. The vestee, rever facing, cuffs and collar are chic made of the dull surface of crepe. Printed sheer tweed with canton-crepe vestee, autumn-leaf brown flat silk crepe with beige, printed sheer velvet with faille crepé, black rayon velvet with beige canton-faille crepe, and printed wool jersey with plain jersey are popular combinations. Pattern in sizes 16, 18, 20 years, 36, 38, 40, 42, 44, 46 and 48 inches bust. Price 20c in stamps or coin (coin is preferred). Wrap coin carefully.

HOW TO ORDER PATTERNS.

Write your name and address plainly, giving number and size of such patterns as you want. Enclose 20c in stamps or coin (coin preferred; wrap it carefully) for each number and address your order to Wilson Pattern Service, 73 West Adelaide St., Toronto. Patterns sent by return mail.

Mohammedans Stir Rebellion in China

Uprising in West Is Directed Against Feng Yu-hsiang, Whi Is Worried by It

Peking—Once more the Chinese Mohammedans, who, in the far west of the country, are a compact body of men numbering 30,000,000, are stirring to rebellion, and in spite of official secrecy it is known that in Kansu and in Sinkiang Provinces conditions have become serious.

This Mohammedan uprising has a direct and important effect upon the Nanking Government and upon Peking, because it is directed against Marshal Feng Yu-hsiang, the general who is feared by all the Nanking leaders and who, it is commonly believed, will grab Peking and Tientsin at the first opportunity.

Marshal Feng is obviously disturbed by the uprising in Kansu, for he has been moving troops away from the Peking area to send to the west, and as leader of these troops he has appointed one of his most able and most loyal generals, Sun Liang-chen, the man whom he had chosen to be Governor of Shantung.

Mohammedan uprisings in China have always been events of frightfulness. The last one, about 1870, precipitated a long campaign which was so costly that it beggared the Manchu dynasty, and the Mohammedans were finally put down only by the adoption of a ferocious policy of "killing the root and branch" of every man implicated.

The Moslems have never forgotten. They do not count themselves as Chinese, but rather as followers of the True Prophet.

They have hated, and waited, and conspired. Seven years ago a great uprising was being planned, but when the leaders had gathered for a final conference Kansu experienced one of the greatest earthquakes ever known. The "mountains walked," 300,000 people were killed, and among this 300,000 were the leaders in the plot for rebellion.

All of Central Asia is called a great whispering gallery. Strange and distorted tales of events in Persia, in Turkey, in Egypt and in Afghanistan have reached the Mohammedans of Kansu and Sinkiang.

Last year they passed under the domination of Marshal Feng Yu-hsiang, when that General returned overland from Moscow. It is said that Feng's abandonment of his widely advertised Christianity was largely a political move intended to lessen the hostility toward him of the millions of Mohammedans who live in the provinces which he controls.

It is not known whether the new rebellion is merely a reaction against misgovernment and crushing taxes or whether it is inspired by Marshal Feng's political enemies. If it is either of these it will prove of only transitory importance.

But if the new rebellion is a revival of the general anti-Chinese feeling which inspired the rebellion of last century, it may well ruin not only Marshal Feng Yu-hsiang but may profoundly affect the whole course of development of the Nationalist movement in China.—N. Y. Times.

Alfonso Displays Interest in Bees

Spanish Monarch, Owner of 1000 Hives, Made Head of Agriculturists

Madrid.—The acceptance by King Alfonso of the honorary presidency of the Society of Agriculture should stimulate the introduction of more modern methods, since the King himself takes a keen interest in bee-keeping and owns over 1,000 hives.

Spain, a land of sunshine and flowers, is almost unrivalled as a bee-keeping country, yet the primitive conditions under which bees were until quite recently kept, and still are to a large extent, have deprived the people of what may now promise to become a source of considerable income. Old tree trunks, roughly hollowed out and rough clay receptacles are still used throughout Spain, reminiscent of the prehistoric methods such as can be seen pictured on the walls of the La Arana caves near Valencia in the rough carvings of the primitive hunter of bees and their hives.

There now exists in Madrid a State School of Agriculture. Lectures and demonstrations are being given, and hundreds of beekeepers have adopted the new ideas.

Ontario's Fiscal Year Now Closed

Temiskaming Railway Hands Over $1,300,000 Surplus Treasury

Toronto.—Ontario's fiscal year 1927-28 closed at 3 o'clock on Oct. 31st.

One of the last acts of the Treasury was to deposit a cheque for $1,300,000 from George W. Lee, chairman of the Temiskaming & Northern Ontario Railway. This represents net operating surplus of the railway for the year, and is the same as the surplus of last year. It was stated, however, that the amount indicated the best year in the history of the road when an expenditure of $300,000 on track and right of way repairs was taken into consideration.

Full interest charges had also been met on the $6,000,000 loan negotiated in the spring to carry out an extension program.

Neither Premier Ferguson nor Provincial Treasurer Monteith would comment in regard to the condition of the Provincial purse, but it is understood that the Government expects to be able to announce a surplus of approximately $225,000.



NEW CITIES

THIS MAN is a business prophet. He does not really look into a crystal ball but he reads the future nevertheless and he sees new cities yet unbuilt. He is important in the telephone business.

He judges the future from the facts of the present and it is his job to judge with accuracy. He must judge with accuracy because, in a telephone system, plans must be made for years ahead and millions of dollars are involved.

With a railway there must be tracks and stations before trains can run. With a telephone system there must be conduits and central exchanges before telephones can go in.

To wait until people are clamoring for telephones is too late.

THE BUSINESS PROPHET does not wait. He comes to the management with his charts and graphs and figures and says: "In 1930 the demand in Ontario will be 80,000 new telephones. They will be wanted here and here and here."

Or he says: "Within the next five years the Province of Quebec will need at least forty per cent more exchange capacity."

And the management does not wait either. They know it is up to them to prepare now. If they don't they will be falling down on their job; they will not be keeping pace with the country.

BECAUSE THE BUSINESS PROPHET spoke in time and the management acted promptly there are 139,000 telephones being installed in Ontario and Quebec this year. Without them there would be inconvenience and confusion now in thousands of new homes and offices.

Next year the business outlook calls for spending over twenty-seven million dollars to extend and renew the system and plans have been made to do so.

For the next five years the telephone expansion definitely known to be needed in the two provinces means over one hundred million dollars.

FINDING THE MONEY is a problem. It is as great a problem as the complications of engineering and organization.

Every year as the country grows there must be new money ready so that the telephone system may keep pace.

Every year thus far the money has been ready because the policy of the telephone system has been fortunate in attracting the support of conservative and reliable investors who have not been subject to the influence of market fluctuations.

THAT IS HOW the business prophet and his graphs have been made effective. And that is why the telephone management has always met Canadian progress with confidence and enthusiasm.

THE BELL TELEPHONE COMPANY OF CANADA — LONG DISTANCE TELEPHONE

Published by The Bell Telephone Company of Canada to tell you something about the telephone business and the people in it.

239



When you wish to send money away—

—to pay an out-of-town account,
—to a relative or friend,
—to pay for goods from an outside point,
—for any purpose,

call at any Branch of this Bank and secure a Draft for the amount. Sold "over the counter," with no delay or formality, Bank of Nova Scotia drafts offer a safe and convenient method of sending money away.

THE BANK OF NOVA SCOTIA

ESTABLISHED 1832

Capital $10,000,000 Reserve $20,000,000
Total Assets over $260,000,000

J. A. McLEOD, General Manager, Toronto

815

OLD ANECDOTES.

tories of Scott and Stephenson Which Retain Their Charm.

There are some anecdotes which are often told and lose nothing of their whimsical appeal in the process. Indeed the passing of time would appear to enhance rather than detract from their interest and charm. There are two well-known anecdotes, one originally told by Sir Walter Scott to a friend, and the other, dealing with an amusing comment made by George Stephenson, inventor of the locomotive, which are worthy of reiteration.

In telling the story of a memorable incident which occurred when he was at school, Sir Walter Scott said: "There was a boy in my class at school who stood always at the top, nor could I with all my efforts supplant him. Day came after day, and still he kept his place, do what I would; till at length I observed that, when a question was asked him he always fumbled with his fingers at a particular button of his waistcoat. To remove it, therefore, became expedient in my eyes; and in an evil moment it was removed with a knife. Great was my anxiety to know the success of my measure; and it succeeded too well. When the boy was again questioned, his fingers sought again for the button, but it was not to be felt. He stood confounded, and I took possession of his place; nor did he ever recover it, or ever, I believe, suspect who was the author of his wrong."

The anecdote which is associated with George Stephenson dates back almost a hundred years, when it was proposed to construct the first railway between Manchester and Liverpool. There were many timid persons who saw danger in the project and, as a result, it met with strong opposition. It was necessary that a bill should pass through Parliament authorizing the work and the promoters were closely examined. While under examination by the House of Lords, Stephenson was questioned by a Peer who was strongly against the proposal. "Now, Mr. Stephenson," said the Peer, "if a cow strayed on to the line in front of the train, would that not be an awkward circumstance?" "Verry awk'ard, my lord," replied Stephenson, in his broad Northumbrian tongue, "verry awk'ard indeed—for the coo!"

LEGEND OF THE SPHINX.

Awful Being for Long Terrorized a Whole District.

According to the ancient Grecian legend, the Sphinx, which really means "Strangler," was a monster with the head of a woman and the body of a winged lion. This awful being for long terrorized a whole district, sitting on a roadside crag and propounding a riddle to every passer-by. Failure to answer rightly was followed by instant death. The riddle was as follows: "What is it that in the morning walks on four legs, at noon on two, and in the evening on three, and that when it has most legs, is weakest?"

In the end the problem was solved by a king's lost son, who answered that the reply was Man himself, insomuch as in infancy or dawn of life had to support himself with a stick. Whereupon the monster threw itself down from the crag, and the prince was rewarded with the kingdom and the hand of the princess!

The famous Sphinx of Egypt, however—a vast monument of stone half buried in the desert sand — differs from the monster of the Greek fable in having no wings, and owning a man's face instead of a woman's. The face, however, is carved into an expression of cruel interest that often gives it the title of the Riddle of the Sphinx.

Making Beef Better.

Much of the famous "roast beef of England" comes in these days from Australia or South America. Scientists have been trying to make this more palatable, for the freezing process necessary to carry the meat on its long journey dries up all the natural juices.

It has been discovered that when beef is frozen and thawed very slowly, little fluid is lost. In one experiment nearly eighty days were taken in freezing and thawing the meat, which at the end was scarcely distinguishable from fresh meat.

This method may be of considerable commercial importance if it can be applied in industry.

To Washington's Forebear.

To Laurence Washington, great-great-grandfather of George Washington, a memorial window has been dedicated in All Saints' Church, Malden, England, where the elder Washington worshipped. It is the gift of the citizens of Malden, Massachusetts, in conjunction with the George Washington Sulgrave Institute. The ceremony was attended by a delegation from Malden, Mass.; Lord Lambourne, Lord Lieutenant of Essex; the Lord Mayor of Malden and many others.

Alien In Both Countries.

Although British born, a woman is an alien in both Britain and the United States, it was discovered when she appeared in court at Southampton for failing to register. The woman married a citizen of the United States, which, under British law, annulled her birth status. In the United States, however, she was still considered British. She was ordered to pay the costs of the court.

The Beefeaters' Dress.

The curious dress of the Beefeaters at the Tower of London is said to be due to the desire of Henry VIII. that they should look as stout as he did.

Britain's Canals.

Nearly 3,000 miles of canals are in use in the Old Country.

Female Teachers.

Over 71 per cent. of the teachers of Canada are females.

1928 Christmas Seals

The 1928 Christmas Seals, in aid of the Muskoka and Toronto Hospitals for Consumptives, have just been issued. These handsome Seals, bearing the double-barred Red Cross, carry a message of hope to those who are afflicted with consumption. Every dollar received through their sale is used for the maintenance of patients.

The National Sanitarium Association is in need of funds to carry on the work of its hospitals in Muskoka and at Weston. Why not buy these Seals in lieu of others? Not only will you get good value in return, but your money will serve a greater end —for it will go to help someone in distress.

Look for the double-barred Red Cross on every packet. None others are genuine.

For sale by school children and banks, or direct from the Xmas Seal Department, Gage Institute, Toronto 2, Canada.

WILL REPLACE ROOF.

Martello Towers In Kingston Relic of Olden Days.

The disappearance of the roof of the Shoal martello tower in Kingston harbor, in front of the city buildings of that place, recalls the history of the building of the fortifications about the harbor of the former capital of Upper Canada, writes G.H.W., in the Toronto Globe. This tower was erected in 1847 at a cost of about $48,000.

In all, four of the large type of martello towers were constructed around the harbor, and all remain to-day. Three of them have lost their original roofing, two through cyclones. In 1895 the roof of the Cedar Island tower was blown down the St. Lawrence river, and in 1921 that on the Macdonald Park tower was carried up Barrie street and caused the death of a boy returning from school at the noon hour. The Cedar Island tower roof was not replaced, but that on the park tower was, as the Kingston Historical Society uses it as the city's museum.

Tourists hope that the beauty of the harbor tower will not be lessened by the type of roof the Department of National Defence places upon it to replace the one that fell into decay for want of attention. The Point Frederick martello tower is now the museum of the Royal Military College, and it, of course, has been kept in splendid condition.

Had a Successful Year.

Last year was the most successful year in the history of the Canadian Silver Black Fox Association, according to reports read at the annual meeting at Charlottetown, P. E. I. About 40,000 pups were registered, P. E. I. leading with 17,348, New Brunswick had 6,361, Ontario 4,302, Quebec 3,141, Nova Scotia 2,612, Alberta 1,847, Manitoba 1,437, British Columbia 873, and Saskatchewan 793. Some 60,000 old foxes were re-inspected during the year.

The membership of the association is 4,800, being 1,000 above that of the preceding year. The financial statement showed a surplus of over $23,000.

Canadian Tobacco Popular.

Canadian-grown tobacco is becoming increasingly popular in the British Isles. Last year the British market bought nearly 7,000,000 pounds of tobacco grown in the Dominion, compared with about 175,000 pounds in 1921. The acreage under cultivation to tobacco in Canada in 1927 was about 44,000, from which a crop of nearly 46,000,000 pounds was harvested. In 1921 the total acreage was 16,621 and the production 13,248,962 pounds.

Export of Mutton.

A striking increase is to be noted in the export of mutton and lamb from Canada. In the twelve months ended May, 1928, 18,738 cwt., worth $885,311, was exported as compared with 13,119 cwt., worth $296,954, in the previous year.

$7,000,000 on Agriculture.

The sum of approximately $7,000,000 is expended each year by the Dominion Government for the promotion of the agricultural industry.

The Soya Bean.

Milk made from soya beans can be used for every purpose to which the product of the cow is put, including cheese-making.

All-Day Rainbow.

A rainbow may sometimes be seen all day long in Siberia. It is due to reflection of the sun on particles of snow in the air.

Song of the Oyster.

Have you ever heard an oyster sings? Wireless under-water experiments off Hatteras, North Carolina, had to be abandoned because the oyster hummed so merrily. The delicate mechanism was put out of gear by the oyster's noise, which resembles a person humming a tune.

The wireless experimenters applied to the Bureau of Fisheries for relief, but were told they had no remedy that would make the oysters silent.



So far— and yet so near!

"I must call John by Long Distance and let him know I got here all right. Then neither of us will be worrying. It's wonderful to be able to visit you like this, and yet keep as close touch with home as if I were there. What must it have been like in the old days, before Long Distance made it possible?"

"I'll place the call for you while you are taking off your wraps."

"That will be fine. Just ask for our number, 124, so I'll get the cheaper Station-to-Station rate. In a couple of days I'll call up again, in the evening, so I can have a few words with the children, too. The Evening Rate after 8.30 is really very low."

THE BELL TELEPHONE COMPANY OF CANADA — LONG DISTANCE TELEPHONE

"Every Bell Telephone is a Long Distance Station."

711

"MEATS THAT SATISFY."

AT ERRATT'S MEAT MARKET

Choice Beef, Pork and Milk Fed Veal.
Roll Bacon, Breakfast Bacon and Cured Hams.
Swift's Pure Lard and Domestic Shortening.
Highest Cash Price for Hides, Deacon's Skins and Tallow.

A. E. ERRATT

Phone 12 - - - - - - Winchester

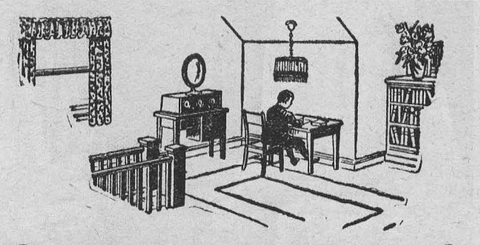

Convert Your Attic Into An Attractive Extra Room at Low Cost With GYPROC

Send for handsome, free book, "Walls That Reflect Good Judgment." It gives valuable information on Gyproc and interior decoration

CANADA GYPSUM AND ALABASTINE, LIMITED
Paris Canada

45

GYPROC

Fireproof Wallboard

For Sale By

The M. F. Beach Co., Ltd. - Winchester, Ont.

A First Aider to the Rescue



"I was going to work on my motorcycle," explained the victim of a serious accident as he lay on a snowy hospital cot, "when an auto came out of an alley, threw me to the pavement, tearing my boot off and severing an artery. Fortunately a Bell Telephone man was passing. He stopped the bleeding, made a tourniquet and had me in a fine shape when the ambulance arrived."

Instruction classes in all ranks of telephone employees have turned out an army of skilled First Aiders who are continually happening along when some victim of serious mishap is in dire need of assistance. Knowing what to do and just how to do it has saved many lives. Seventy per cent of all Bell Plant workers are qualified First Aiders.

ALL ABOUT PRINTING

The Winchester Press takes pride in doing any Printing it has to do

JUST A LITTLE BETTER THAN YOU EXPECT

Our prices are consistent with our work. The importance of Good Printing cannot be overestimated. No matter what it is, you want it to look complete, finished and attractive—that is the kind of Printing The Winchester Press turns out. Shabby Printing, like shabby clothes, is not attractive. It doesn't make a good impression. Why not have the best when it costs no more.

Bring your next order for Printing to "The Winchester Press."

Do not place your order for 1930 Calendars until you have seen our samples.

The Christmas Spirit.

The sending of Christmas Cards to friends is becoming more popular each year. The slogan, "Scatter Sunshine with Greeting Cards," which is seen in the newspapers, magazines and shop windows, is a constant suggestion to people to remember their friend. More people seem to be doing it more often.

We print Christmas Greeting Cards much cheaper than you can purchase them in the ordinary way, and we print your own selection of greeting and your name right on the cards. We have many samples of cards to choose from. Call early and make sure you get the best selection.

We are offering The Press from now till Jan. 1st, 1930 for $1.50

THE WINCHESTER PRESS, PHONE 21



DUNDAS COUNTY TEMPERANCE RALLY

Attend the Temperance Rally of the Electors of the County of Dundas in the

TOWN HALL, WINCHESTER

—on—

WEDNESDAY, NOV. 28th, 1928

SESSIONS—Afternoon at 2.30 p. m. and Evening at 7.30 p m.

PURPOSE—Educational and Inspirational Addresses and Reorganization of County with Reports from retiring Executive.

SPEAKERS—MR. JAS. HALES, K. C., of Toronto, former Chairman of Ontario License Board, and DR. IRWIN, of Toronto, General Secretary of Ontario Prohibition Federation.

MUSIC—South Mountain Mixed Quartette and Iroquois Male Quartette.

Every elector desirous of the downfall of King Alcohol is urged to attend both sessions. Special rate for tea at Hotel Winchester.

Everybody, especially the ladies and young people, welcome.

W. J. CASS, President. M. W. BEACH, Secretary.

NOTICE

I am still taking Subscriptions for the Ottawa, Montreal and Toronto News Papers if given to me or left at the Post Office Winchester, also the New Outlook and McLeans Magazine.

Alex Ross

FRESH GROCERIES

Figs, Dates, Raisins and Prunes.

Spinach, Spaghetti

Corn, Peas and Tomatoes.

Canadian Cheese

Kraft, Nukraft and Chateau Cheese

Quaker Corn Flakes 3 for 25c

Robinhood Rolled Oat

Fresh Celery

Blue Point Oysters

Ice Cream in bricks and bulk.

Phone orders courteously received and delivered promptly.

J. E. UTMAN,

Phone 7, -- Winchester

"The West-End Grocery"

We are constantly giving New Specials—a real surprise for you. You can save some money by calling in and taking advantage of theses offers or telephone your next order and we can supply you. We carry a full line of everything you can expect to get in a well equipped grocery.

Phone 37 for Prompt Delivery and Service.

Phone 37, C. R. ROBINSON

SPECIAL MEETING OF AGRICULTURAL SOCIETY

A Special Meeting of all members of the Agricultural Society will be held in the Town Hall, Winchester, on Wednesday, Nov. 28th, at 8 p. m., to consider the payment of prize money and other business.

Howard Annable, President.
Walter Moffatt, Secretary.

Lost

A bunch of keyes. Finder please notify S J. McCrae.

For Sale

This Bell Piano is being thoroughly reconditioned and I have no hesitation in recommending this as a good buy at $190.00 W. R. Potter, Winchester

For Sale

Fine Farm for sale, five miles from Kemptville, on Prescott Highway, stone house, near school and factory. Apply to Howard D. Graham Kemptville, R. R. 2

Auction Sale

The undersigned, who is going out of Dairying, will sell by Public Auction, without the least reserve, on Lot 15, Con. 8, Mountain Tp., 3 miles east of Hallville, 4½ miles west of Winchester, on

THURSDAY, NOV. 29

Commencing at one o'clock, sharp, the following:

51 head high grade holsteins, 25 milch cows, these cows are nearly all young, a number coming in early, 6 two year olds, 8 yearlings, 11 calves, 1 yearling Pure Bred bull, not registered. Team grey mares 3 and 4 year old, 11 Shoats, 25 hens 2 Turkey hens, 1 Gobbler, all young. 60 tons hay, a quantity straw, 200 bushels mixed grain, 10 or 12 ft ensilage, 12 eight gal milk cans, 100 fence posts, churn. 2 stoves. hay fork, rope and pullies.

TERMS—9 mos credit given on approved joint notes or 5% off for cash.

ALFRED E. BURD, Prop.

Ross Morrow, Auctioneer.

TAX NOTICE

All taxes due in the Village of Winchester are to be paid on or before Dec. 1st, 1928

J. D. STEWART, Collector.

County Boys Work

The Dundas County Boys Work Board held its annual meeting on Tuesday afternoon, Rev. J. A Waddell, Winchester, presiding. Rev. Mr Burkholder, of Morrisburg conducted devotional exercises. Reports of the Broder Island Camp held in July were of a most encouraging character and the treasurer Mr. John Meikle showed a balance on hand of $52 60.

Splendid results have followed this department of County Work and it is hoped that many other centres throughout the County will discover the splendid opportunity afforded the Youth of Dundas to spend a most helpful and delightful week under the finest of Christian leadership. Mr Earl Lantenslager, a former premier of the Older Boys Parliament and now a Field Sec'y of the Ontario Boys Work Board was present and offered many valuable and practical suggestions. Definite plans were set in motion for the Camp to be held next July, and everything gives promise for a bigger and better Camp in 1929.

Mr. Irwin Hilliard, Jr., of Morrisburg, will represent Dundas in the Boys Parliament at its next session in December. Irwin is at present a 5th form pupil in Morrisburg Collegiate, a fine athlete, a good student and a young man of exemplary Christian character, and will worthily represent the constituency.

It was suggested that a joint meeting of the Boys Work Board and the Girls Work Board should be held in the near future, and definite plans formulated to promote both Girls and Boys Work throughout the District.

Rev. J. A. Waddell, Winchester, was re-elected Chairman of County Boys Work Board with Mr. John Meikle as sec'y-treasurer for ensuing year.

Births

At Mountain, Nov. 5th, 1928, to Mr. and Mrs. Alex Warren a son, Everett James.

At Winchester, Ont., Sunday, Nov. 18, 1928, to Mr. and Mrs. Erle Helmer, a son.

Winchester Springs

Mrs. Wm Webb, of Ottawa, spent last week the guest of Mrs. Lillie Shaver.

Visitors on Sunday of Mr. Elburn McIntosh were, Mr. and Mrs. E. Shenette, of Williamsburg, Mr. and Mrs. Merton Casselman and son, Mr. and Mrs. Lee Tuttle and family, all of Dundela.

Mr. Thos. B. Nesbitt and Mr. Willie Bolton spent a few days with friends at Smiths Falls and Winchester.

Mr. Raymond McIntosh, of Ottawa, spent Sunday with Mr. and Mrs. Walter McIntosh.

The friends of Mr. Clarence Thompson are pleasd to learn that he is convalescing favorably and will soon be home from Cornwall Hospital.

ANOTHER FISH STORY.

One of the Most Remarkable Experience Ever Recorded.

One of the most remarkable experiences ever recorded in angling lore was that which befell two schoolboys in Glasgow, Scotland. It is one that they will be quite justified in repeating to their friends every year. But probably nobody will believe it.

It appears that the boys had been spending their holidays at a farm near Loch Fyne, and there was very little for them to do but fish. Although they had never fished before, they decided to amuse themselves in the river close to the farm. Having secured the necessary equipment, which included a few trout flies, they set out to fish. They used one fly each, at the end of one cast being a butcher and at the end of the other a black spider. The would-be anglers did not know much about casting, but they succeeded in heaving their flies over the stream. Having the idea that the fly had to be "worked," they proceeded to jerk the points of their rods up and down. According to the "story" the boys were standing beside each other. Presently one felt a "pull" and a second later the other boy had a similar sensation. To their astonishment they found that they had each caught a whacking big fish. It was fortunate that the salmon was not particularly active. It did not prance and dash through the water, but was very considerate and soon obligingly floated on its side. One of the boys immediately waded out and hauled the monster ashore and discovered that the salmon was in first-rate condition and weighed approximately 15 pounds.

Just how the fish had taken the two small flies one after another is not known. It is surmised, however, that the boys may have stumbled over the lie of the fish and the bobbing of the flies may have irritated the salmon. Thus it may have decided to remove the irritation by scooping both flies at once. On the other hand, the salmon may have risen to one fly and taken the other by accident, since the boys were together. Whatever the reason, however, the boys are firmly convinced that they can now hold their own with all members of the angling fraternity and spin just as good a yarn!

School Teacher Attacked

Not so very long ago, Henry was very anxious to go into one of the professions, so in order to make enough money to keep up with his expenses, he took up school teaching. Well, teaching isn't so easy now-a-days as it used to be, and Henry had to work doubly hard to do his day's work and also keep up with his private studies. More than that, he had to spare some of his slender earnings to help keep his widowed mother. His father died some fifteen years ago from tuberculosis, and, in time, and long before his goal was reached, Henry, too, had outworn his slender reserve of strength. Now he has had to give up his position as a teacher, and his life's ambition, and enter the Muskoka Hospital for Consumptives, where a long fight is before him. It may be many months before the experienced medical attention and nursing he is getting at this institution, the last hope of so many unfortunates like him, will do their part and put him on his feet again. Wouldn't you like to help in this work? A subscription would be most welcome.

Such may be sent to Hon W. A. Charlton or A. E. Ames, 229 College Street, Toronto 1, Ontario.

POSTPONED

Auction Sale

—OF—

HOUSEHOLD EFFECTS

There will be offered for sale, by Public Auction at my residence. Main Street, West, Winchester, on

SATURDAY, NOV. 24

A complete line of household furnishings including, Parlour Furniture, Dining Room Furniture, Bedroom Furniture, Beds, Springs, Mattresses, Kitchen Furniture, Rockers, Chairs, Taples, Carpets, Linoleums, Dishes, Bedding, Window Blinds, Cooking Utensils, and many other articles.

TERMS—CASH

JOHN FADER, Prop.

Ross Morrow, Auctioneer.

Skating Party—Presentation

Before leaving Inkerman, R. D. Levere tendered the young people of Inkerman, a skating party at the Auditorium, Ottawa, followed by a dinner at the Palm Gardens. The evening was most enjoyable, conveyance being provided by the Colonial Coach Lines, which afforded unexcelled comfort. A turkey dinner, served in banquet style, was heartily partaken of by all, after their strenuous evening of skating. His guests totalled thirty-five, being as follows.

Olive Baldwin, Ina Kirker, Ena Armstrong, Freda Pollock, Marry Corry, Beulah Burleigh, Muriel MacIntosh, Hildd Ennis, Evah Weaver, Olive Timmins, Eleanor Timmins, Lulu McIntosh, Lola Crowder, Olive Johnston, Lila McKee, Roy Ennis Ray Brown, Andrew Derby, Ernest Kahala, Lloyd LaPorte, Ralph Allison, Bernice Allison, George Corry, Claude Timmins, Dawson, Levere, Jim Holmes, Arthur Guy, Lorne Guy, Randall Wylie, Wilfred Render, Orland Pollock, Frank Barkley, Harold Cooke, Frank Bailey Eave Bellinger

On their arrival at the Auditorium, Mr. Levere was taken by surprise, on being surrounded by his friends, before entertering the building, when he was presented with a beautiful leather clubbag by Miss Mary Corry, and a suitable address read by Mr. Lloyd LaPorte, on behalf of his guests. Mr. Levere then suitably replied, his main thought being "Isn't it wonderful we ever all got together." The evening was unique in every respect, one to be long remembered by all who participated, and it will always remain in their memory as an evening when friendships were more closely bound.

The Kemptville Advance reports that Archie Kerr, cheesemaker at Acton's Corner, who had been attending a dance in the Oddfellows' hall the night previous fell asleep at the wheel of his car when he was driving home Thursday morning, with the result that the car ran into a tree near the residence of the late Felix O'Connor, on the highway in the northern part of the village. Kerr was uninjured, but the car was badly wrecked. The steering wheel, windshield, radiator, left fender and the frame shoved back.

Women's Institute

Owing to the absence of the President, the 1st, Vice-Pres., Mrs. Faith presided most capably, while the Asst-Sec'y, Mrs. Flora took the minutes Because of other attractions on Tuesday afternoon the meeting was not as largely attended as it should have been. It was decided to leave the selling of the quilt until the "At Home" usually held in February. The December meeting will be held on the usual day the 3rd, Tuesday and the Executive will be re-ponsibe for the program. A number of quaint sayings from Aunt Het were given in answer to roll call.

Rev. G. O. Davies spoke on the advantages to be gained by belonging to organization of any kind.

You get the matured judgment of a concentrated mind on certain subjects without the labor of looking up details. He characterized this as a speed all as well as a mechanical age. There is tremendous power and energy in every human being. Reference was particularly made to the power of personality. "Grow old gracefully by keeping in touch with young minds" said Mr. Davies. Reference was made to the boundless energy of the youth of to-day, and the responsibility we have of directing that energy into the channels in which it can be most useful. It was impressed upon us that as a society we must create public opinion, and made a strong plea for co-operation with the young people in their sports, etc.

Miss Helen Smith contributed a very pleasing piano solo.

A hearty vote of thanks was tendered Mr. Davies for his interesting address and Miss Smith for her assistance in the program. The acting Pres. provided a nice treat for the members present after which the singing of the National Authem closed the meeting.

Changes Of Fifty Years

For those whose memory cannot wander back to new paper reading of forty, fifty or sixty years ago a comparison of prices and habits, styles and also the general manner of living then and now is worth reading. Going back to the market pages of newspapers printed in 1878, we find turkey 7c a pound, chicken 5 to 6c a pound, butter 11c a pound, eggs 15c to 17c a dozen, milk 3c a pint and 5c a quart "no staff of chemists to see as to cream contents." In 1878 the butcher gave away liver, treated the children to bologna, cut the bone out of the steak before he weighed it, and contributed enough scrap to feed all the household pets. The grocer with his scoop usually shook a few extra crackers into the sack, and the good old lady at the bake shop knew that a baker's dozen consisted of thirteen.—Deseronto Post.

Kiwanians Lectured On Physical Culture

The following is from the Quebec Chronicle Telegraph and refers to "Doug" son of Mr. and Mrs. Joseph Gemeroy, Winchester.

"I am no longer a man.

"I have lost the fitness of my youth, my pride, my efficiency.

"My mind and body are sickly through excess tissue."

This is the visible proclamation to the world at large of the wrong type of business man, according to Mr. D. E. Gemeroy, whose fighting discourse on the subject of "Physical culture and rational eating" this afternoon in the Chateau Frontenac before the members of the Kiwanis Club at their weekly reunion attracted considerable attention.

"The youthful silhouette is the masculine equivalent of that school-girl complexion, the speaker declared. "It is equally important to keep it" he added.

Mr. Gemeroy has proved his contentions in his own life. Discharged from the 13th Battalion, Montreal, in October, 1918, Category "E", suffering with T. B. and peritonitis, and informed by his doctor that he had little chance of recovery, he restored himself to radiant health by rational eating and exercise.

"That man who permits himself to accumulate 20 to 30 pounds of superfluous tissue over a period of years," he said, "has stolen from himself. Instead of running on four cylinders he runs on two, and his efficiency drops. Vaguely he wonders why he hasn't the superb energy a first class four-cylinder engine gave him in youth.

Mr. Gemeroy then laid down the object of physical culture They were: 1. To keep the body machine working and functioning properly. 2. To prevent disease, preserve health and lengthen life. 3. Improve the carriage and appearance. 4. Assist in recovery from ailments. 5. Build bodily vigor and mental character.

"In early youth," he said, "we acquire the habit of play and carry it into young manhood. As we assume greater responsibilities our play must cease to some extent. Unfortunately for the health of the community it often stops dead, with the age old excuse 'Haven't time.'

"But," was his contention, 'we can find time for the things we want to do. If," he said, "you cannot attend a gymnasium, exercise at home night and morning." Mr. Gemeroy announced himself as an enthusiastic golfer, but added that golf failed to exercise the 'middle third.'

PHONE 16

FOR FRESH GROCERIES

Fresh Bordeaux Walnuts 70c lb.
Morton's Mixed Peel ½ lb. 15c
6 lb. pail of Mince Meat 95c
Bulk Mince Meat 20c lb.
Crisco Shortening 30c lb.
Our Own Black or Green Tea 70c
Fresh Ground Coffee 70c
2 lbs. New Raisins 25c
New Seeded Raisins 15c pkg.
New Currants 20c pkg.
2 lbs. Large New Prunes 25c
10 lbs. Corn Syrup 65c

10 lbs. Pure Honey $1.50
5 lbs. Pure Honey 75c
New Figs ½ lb. pkg. 15c
5 lbs. Cream Cheese $1.40
Nukraft Cheese 25c pkg.
Chateau Cheese 25c pkg.
McLaren's Cream Cheese 15c
2 pkgs. Macaroni 25c
2 tins, Corn, Peas, Tomatoes 25c
Redpath Sugar $5.90 cwt.
3 pkgs. Quaker Corn Flakes 25c
2 pkgs. Shredded Wheat 25c

UNDERWEAR

Men's Fleece Lined, Penman's No. 37 Sizes 34 to 44, always sold for $1.00 per garment, our price **85c**

Men's 100% Pure Wool Shirts and Drawers, regular price $1.75, our price now is only **$1.50**

Men's Fleece Lined, Penman's No. 37 Combinations, sizes 34 to 44, regular price $2.00, our price **$1.75**

Men's Combinations, 100% Pure Wool. This garment has always sold for $3.00, our price **$2.50**

A full line of finer wool in Mercury make. Our stock is large, our prices can't be beat. We want your business, look at our goods it will please us.

RUBBERS

Men's Rubber Boots, red with white edge, a good buy at **$3.95 pr.**

Boys' Heavy Rubbers, laced, white soles, selling for only **$2.15 pr.**

Men's Heavy Rubbers, laced seven holes, red with white rolled edge **$2.85 pr.**

Youth's Heavy Rubbers, laced, with white soles, a bargain at **$2.00 pr.**

Men's Light Over Rubbers 90c

All the above rubbers are No. 1 quality, guaranteed by the makers as well as ourselves. The price can't be duplicated, buy while we have all sizes.

SWEATERS

IT'S SWEATER TIME

Choose from our large and varied stock—assortments are all complete —prices as usual the lowest in town.

Men's Heavy All Wool Sweaters

Positively the best value in town for the money. Two pockets, shawl collar, coat style, colors white, camel wine and scarlet at **$4.00 each**

MEN'S SPORT WINDBREAKERS

Made in a specially woven cloth in an assortment of checks and fancy colors. Fitted with two pockets with flap and buttons, heavy knitted waist band, knitted wristlets, self collar, can be buttoned up close to the neck or worn open, just the garment for this season of year. All sizes in stock for men and Boys.

Priced Low

Men's Socks

Silk and Wool

Before you spend any more money for socks—just see our assortment of Fancy Silk and Wool, good weight and fit, reinforced. You'll find difficulty matching these hose at the exceedingly reasonable price we are selling them for.

Boys Golf Hose

Wool Rib with Fancy Tops, a good assortment of colors to choose from.

60c pair.

Ladies' Hose

Distinctive Silk and Wool Hose, made of wear resisting Botany yarn with super Rayon. This is a particular distinctive stocking. You'll be pleased with its seamless lustrous finish and exquisite softness, and you'll find unusual comfort and wear in its reinforced foot. Colors Muscade and White, Suede and White, Suede and Gold, Desert & White

$1.00 per pair

MEN'S OVERALLS



You'll make no mistake in buying 2 pairs or more of this particular overall. Dark blue with red warp, extra heavy, well made, reinforced at all points, five pockets.

Look over these overalls before buying.

Price Only $1.90 pair.

T. O. KEYES

Store Phone 16, Winchester, Meat Market 85