THE LAND OF MILK & HONEY"

CHESTERVILLE Record

COVERS EASTERN ONTARIO'S GREATEST DAIRYING SECTION

Seventy-ninth Year, No. 15 | Chesterville, Ontario, Thursday, December 21, 1972 | FOURTEEN PAGES | Single Copies, 10c

Pictures available

Copies of pictures used in the Record, taken by the Record camera, may be purchased from us. Just call 448-2144.

Potential 2 Million needed in Osna. 10-year road program study predicts

OSNABRUCK CENTRE — Road improvements, construction and maintenance equipment in Osnabruck Township could cost as much as $2,283,000 within the next ten years, if Township Council follows the proposals laid down in a forty-five page road study tabled here Tuesday morning.

The $12,000 report prepared by A. J. Graham Engineering Consultants Ltd. of Ottawa infinitely describes a scheduled program of renovations for this municipality's 99.3 miles of roads, its six bridges and 42 culverts.

It also details the present and future traffic load on township byways; outlines the fixed costs of maintenance; points out construction needs during the next decade; paints the financial picture for these projects; and even suggests when council should buy and sell new and used equipment.

Three representatives from the consulting firm and a fourth from the Ministry of Transportation and Comunication met with Osnabruck council members Tuesday to present and answer any questions on the final edition of the study.

Carlyle MacMillan, programming studies co-ordinator, began by thanking council for their co-operation with himself and other members of the consultant's staff during the course of the program research. He especially mentioned the "invaluable assistance" of Lloyd Marcellus, Township Clerk, and Garnet Ezard, Township Road Superintendent.

Reeve Edwin Waldroff explained that council had made application to the Ontario Ministry of T and C to have this study done. The government's approval was needed since they pay 75 percent of the cost of preparation.

Begun in September, 1971, the study was completed this summer.

The importance of the Road Programming Study is that it brings before council new facts and answers to old questions about what they should be doing in

(continued on page 10)



A complex and vital Road Programming Study for Osnabruck Township was presented to the Township Council Tuesday morning by representatives of the A. J. Graham Engineering Consultants Company. Above, company official Alvin Morrison, left, discusses the report with Garnet Ezard, Township Road Superintendent and Reeve Edwin Waldroff. — Staff Photo.

Santa visits Sun.

Santa Claus finally made it to Chesterville on the weekend although a crippling 10-inch snowfall made his debut 24 hours later than planned.

In spite of mountainous reminders of last Friday night's snow storm, Chesterville's annual Santa Claus parade was held amid the cheers of children last Sunday afternoon.

Considering the blustery conditions which swept the rural areas the turnout of both participants and onlookers was gratifying for organizers.

Some 12 floats lined up for the annual promenade which wound through the snow covered streets of the village. After travelling an extended route, the caravan came to rest at the new Chesterville and District Community arena. Here Santa rewarded the dozens of youngsters with candy supplied by the Chesterville Chamber of Commerce.

One of the major problems following the parade was trying to decide on a winner for the best float competition.

C of C Secretary James Moran said three entries tied for first place in the eyes of the judges and finally a coin had to be tossed to pick the winner from Earl's Meats, Chesterville Fire Department and Chesterville WI.

The coin rested in favor of the ladies with the WI picking up top honours.



An exceptionally smart group of individuals in the area are the Gold and Silver medal winners at the North Dundas High School Junior Commencement last Wednesday night. Above, from left, are Donna Steele, Bernd Jakel, Harry Honey, Carolyn Coons, Megan Justus and Betty Dunlop. At centre is Cathy Dobbe. — Staff Photo.

FIRST EVENING PROGRAM . . . | . . . MORE THAN 300 AWARDS

NDDHS stages Jr. Commencement

A good representation of parents and guests were on hand last Wednesday night in the North Dundas District High School Auditorium as more than 290 awards were presented at the annual Student Achievement Night.

It was the first time the yearly event, which replaces the Junior Commencement, was held in the evening, and school principal Don McGahan expressed delight with the number in attendance.

Following greetings from the Board of Education given by Chairman Lorne Thompson and two band selections the business of presenting awards was begun. Many of the students in Levels 1, 2, and 3 (Grades 9, 10, and 11 respectively) who received honor bars for high acedemic standings were also recipients of other school honours in co-curricular fields.

Among the numerous awards were school monograms presented to students who had received a total of five armbars during their school career. Accepting the monograms were Judy Armstrong, Julie Fawcett, Shelley Fulton, Mike Gleason, Donna Steele and Joanne Wouters.

The top awards of the evening, school pins presented to students who attained the highest academic standing in their respective programs were presented to: Level 1 — 1st, Megan Justus;

(continued on page 6)



Reeve Keith Graham was again pleased last week to accept another $1,000 cheque from the Chesterville Rotary Club. Ian Macintosh, Rotary secretary, who made the presentation, noted that it represented the two-thirds mark of the Club's pledge to the new arena. Earlier this year they handed over $1,000 and hope, early in the New Year, to complete their promise. — Staff Photo.

Bits and Pieces

It's an 'Ill Wind'

If last weekend was any indication of what the rest of the winter holds, it could be a 'dandy'. The 10-inch snowfall caused a lot of problems Saturday morning and some people resorted to rather unusual modes of transportation to get to work. It's ironic how an ill wind always blows somebody good luck. We noticed motorists complaining louder and snowmobile dealers smiling more.

Bright lights bother Santa



Santa's eyes weren't accustomed to the bright light created by the Record camera flash, last Sunday, on his official visit, but 18-month-old Sheldon Byers, son of Mr and Mrs Linden Byers was actually quite prepared. At left Sheldon is caught on Santa's knee receiving his treats and passing on a few last-minute gift suggestions.

More parade pictures on page 3.

Berwick native receives promotion

The Royal Bank of Canada announced recently the appointment of Don M. Moran as manager of Walkerville branch. Mr Moran, a native of Berwick, joined the bank in August, 1959, and has held various positions in Brantford, Perth, Ottawa and Montreal prior to his appointment.

This Sunday — for sure

A few technical difficulties caused a short-lived free skating period at the Chesterville and District Community Arena last Sunday. But Supervisor Robert Larose assures us everything is in order now and the offer will be repeated this weekend. The first two youngsters to make it onto the ice last Sunday were Roberta and Jimmy Lefebvre, daughter and son of Mr and Mrs Francis Lefebvre of Chesterville.

Arena to be christened Friday night

Chesterville and District Community arena with its spanking new artificial ice, will be officially opened for the season in a brief ceremony this Friday at 8 p.m. Winchester Township Reeve Cecil MacNabb and Chesterville Reeve H. K. Graham will meet at the blue line just before Morewood and Berwick lock in the first battle in the new $230,000 structure. Reeve MacNabb will present Reeve Graham with a $10,000 cheque. A grant of 25 percent or $10,000 (whichever is less) is offered by the Ontario Government on all contributions made to projects such as Chesterville arena. The Township of Winchester received enough contributions to qualify for the $10,000.

Ingleside village concert plays to packed house despite impeding snow

INGLESIDE — Winter's first major snow storm hit Ingleside and surrounding area at the same time as the village Christmas Concert had been planned, but in spite of thoughts of cancellation and the impeding snow fall the concert was staged before a full house in the Osnabruck District High School auditorium.

More than 200 area residents braved the elements last Saturday night to enjoy a variety program which ranged from accordian selections by Mrs Lottie McLeod to Christmas carols by the village choir under the direction of Ross Walker.

Mrs McLeod opened the evening's entertainment followed by the choir. Miss Fran LaFlamme welcomed the guests as the children from "Our Lady of Consel" Separate School sang two carols. Janet and Nancy McEwan performed the highland fling while the Rothwell Public School Kindergarten Rhythm Band, dressed in seasonal costumes, played two selections.

Robert Walker played a piano solo and Laurie Snetsinger gave a recitation. Following this, the Rothwell Senior Girls' Choir sang two more Christmas hymns.

Tap dancing to the tune of Jingle Bell Rock was ably performed by Valerie Plumadore and Jeanne Hartle. Four of the young people who have been playing together for some time. Jeff Grant, Mary-Lou McDonald, Karen Grant and Brent Dafoe, sang and played folk songs followed by a piano solo by Alice Schultz.

Susie Snowflake was Rothwell School Grade Three contribution for the evening.

(continued on page 10)

Stor. DHIA hold initial awards dinner

FINCH — Jean Paul Sabourin of Crysler and Peter Zeran of Newington claimed the two top awards here last Friday at the first annual dinner meeting and awards program of the Stormont County Dairy Herd Improvement Association.

Approximately 50 County farmers and their wives were on hand in the Finch Community Centre as the Most Improved Herd BCA and Highest BCA were presented to these two men respectively.

Following the dinner, Wallace McEwen, Stormont DHI representative introduced the guests of the afternoon which included Dale Miller, Ag. Rep. for the County; Eric Campbell, assistant Ag. Rep.; Gary Buck, Dairy Cattle Specialist; Reg Strader, Eastern Ontario DHI Supervisor; Gus Beauschene, Farm Management Specialist; and Alban Savage, DHI Supervisor, Russell County.

Mr McEwen noted that association members had improved substantially during the past year. Only three herds in the county were above the provincial BCA last year, and that number had risen to 10 this year.

Mr Buck, guest speaker, for the afternoon, in his remarks, outlined the important use to be made of your Dairy Herd Improvement Program.

He cited that the proper use of DHI reports raises the operational ability level by helping to cull the least profitable cows; prevent over and underfeeding; secure the most efficient production; select the animals with the greatest ability to produce for herd replacements and better future breeding and estimate the seasonal production.



Two Stormont Dairymen and their wives were honoured in Finch last Friday at the annual meeting of the County Dairy Herd Improvement Association. Above at left, Mr and Mrs Jean-Paul Sabourin proudly display the trophy for the Most Improved Herd BCA for the year while at right, Mr and Mrs Peter Zeran support the Highest BCA award. At centre is Wallace MacEwen, DHI representative. — Staff Photo.

Mr Buck noted that in the area of breeding, DHI records help to establish the lifetime production of each cow; point out those cows with the greatest transmitting ability related to production and plan future matings.

The guest speaker urged members to make the best possible use of the programs and information supplied and to call on him for assistance when needed.

In the award presentations, Mr Sabourin was presented with the Cornwall Rotary Club Trophy for his year's achievement. Runners-up for the Most Improved Herd were Doug Cloutier, Heinz Mulitze and Armand Cloutier.

Peter Zeran was presented with the Finch Bank of Montreal trophy for the Highest BCA. Runners-up here were again Doug Zeran and Heinz Mulitze.

Two other awards presented were for the neatest records, given to Martin Timmers, Newington, Stormont East; and John Herfkens, Crysler, Stormont West.

Canada has an estimated 15% of the world's surface fresh water.

THE CHESTERVILLE RECORD

P.O. Box 368 — Chesterville — Phone 448-2144
LEE HART, EDITOR
B. A. FEELEY, W. E. LAPRADE, PUBLISHERS

Member of Ontario Weekly Newspapers Association
Member of Eastern Ontario Weekly Newspapers Association

Subscription rates: $5.00 per year, anywhere in Canada, payable in advance, United States and Foreign, $6.50 per year.

Editorial Comment . . .

Christmas – A Period of Transition

The intangible magic of the Chistmas season somehow has the divine power of mellowing the most rigid heart — including that of hardened newspaper people.

And while throughout the year many individuals may be characterized as werewolves among a flock of sheep, or neurotic vampires who terrorize the peace and tranquility of society, at this time of the year the miraculous potion transforms them all into docile teddy bears.

It is during this peculiar period of transition that we take a long look at the year behind and an optimistic look at the future.

In our moments of retrospect here at the Record Office we can only rejoice with the gratification of another bountiful and eventful calendar year passing into history.

In the last 12 months we have reached milestones in the 79 years of our journal's existence; and early in the new year we will take even greater strides, the founders of this newspaper could never have contemplated, into foreign territory.

But our achievements were not simply windfall gains. Their attainment was due to the efforts of a great number of people. People, as you might say who work behind the scenes; people who have never been in the 'Record' Office; and yes even people we wouldn't know if we fell over them and vise versa.

Initially we would thank our numerous rural correspondents who weather the storms of the newspaper business, undaunted by the delays in publication. Their contributions keep us posted on the local social happenings and fill a very important gap in the weekly production of the Record.

Secondly, we wish to acknowledge those who take the time, courtesy and interest to invite us to or notify us of various happenings within the area. Contrary to what some might believe, newspaper people aren't born with a crystal ball and our information is only as good as our source.

We would also like to thank those who write letters or comments to the editor. While unfortunately we can't say that we always agree with you, your words do not fall on deaf ears. We wish that more people would comment on local happenings and express their views on what they like or don't like — but then maybe we could make that a New Year's resolution.

Last, but far from least, we would like to thank our advertisers, both old and new, who literally make it all possible each week. In the coming year we look forward to serving you as we have in the past.

We sincerely hope that 1972 has been a good year for you, bringing with it increased prosperity and happiness. And while we have yelled, screamed, jumped up and down and caused a few hard feelings at times, we hope each and every one can see the method in our madness. We were only trying to generate some discussion in areas, which in our eyes, could stand some improvement and change.

So from the staff at the Chesterville Record here's wishing you . . .

A JOYOUS AND MERRY CHRISTMAS

Remember When . . .

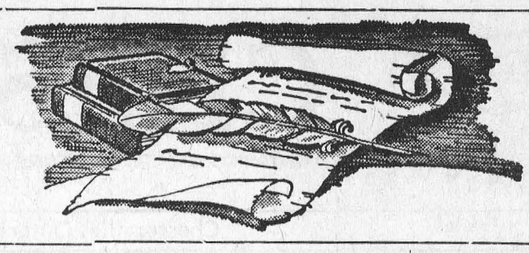

10 years ago

December 20, 1962

Mr and Mrs Ernest Beckstead celebrated their 49th wedding anniversary December 17.

* * *

Mr and Mrs Burnis Short journeyed to Toronto last week to take part in a preview and demonstration of new M.F. machinery.

* * *

Margaret Vallis, of Finch won top honours in the public speaking contest sponsored by the Public School Trustees Association of Stormont.

* * *

Stormont Plowmen's Association elected Charles Blair of Roxborough Township as president for the coming year.

* * *

Sergeant T. J. McLaughlin, son of Mr and Mrs Jake McLaughlin, received a Canadian Forces Decoration in B.C. this week.

* * *

20 years ago

December 18, 1972

Mr Irwin Baker and members of his family have returned home after attending a Baker family reunion in Tampa, Texas.

* * *

S.S. No. 9, Winchester, Grade VIII - Jimmy Merkley, Pat Curran, and Marjorie Dillabough.

* * *

Mr and Mrs Wallace Myers celebrated their 50th wedding anniversary November 19.

* * *

Miss Shirley McMillan has returned from a three month trip to the West Coast and Los Angeles, returning via Ashtabula, Ohio.

* * *

Mr and Mrs Walter Whittaker and Mr and Mrs Sydney Morris spent the weekend with Mr and Mrs Sam Price and Mr and Mrs Alex Whittaker, Gouvernor, N.Y

* * *

30 years ago

December 17, 1942

Friends in the Melvin settlement gathered at the home of Mr and Mrs Sherman Christie, whose son Glen left this week for a new position in Campbellford.

* * *

Mrs Don Magee was honoured as a faithful member of St. Andrew's Ladies' Aid. The group presented her with a woollen blanket.

* * *

Coldest morning of the season. Thermometer this morning registered 20 below.

* * *

Mr and Mrs Simeon Swerdfeger will observe their 49th wedding anniversary December 20.

* * *

Miss Freda Fawcett of Winchester is recovering from an auto accident in Ottawa General Hospital.

* * *

40 years ago

December 15, 1932

Officers for 1933 elected by United W.M. Society: Pres., Miss Bertha Merkley, Vice-Pres., Mrs Chas. Graham, Sec., Mrs George Raeburn.

* * *

Dorothy Dockstead, 13-year-old old daughter of Mr and Mrs Arnold Dockstead, passed away following a short illness.

* * *

S.S. No. 14, Winchester, Grade 4 - Donald Curran, Margaret Kelly, Kevin Coyne, Gertrude Devaney.

* * *

Mr and Mrs Harold Droppo attended a family reunion at the latter's home in Winchester.

* * *

Mrs Georgie Rorison and daughter Jean of Carleton Place are spending the winter with Mrs Albert Steinberg.

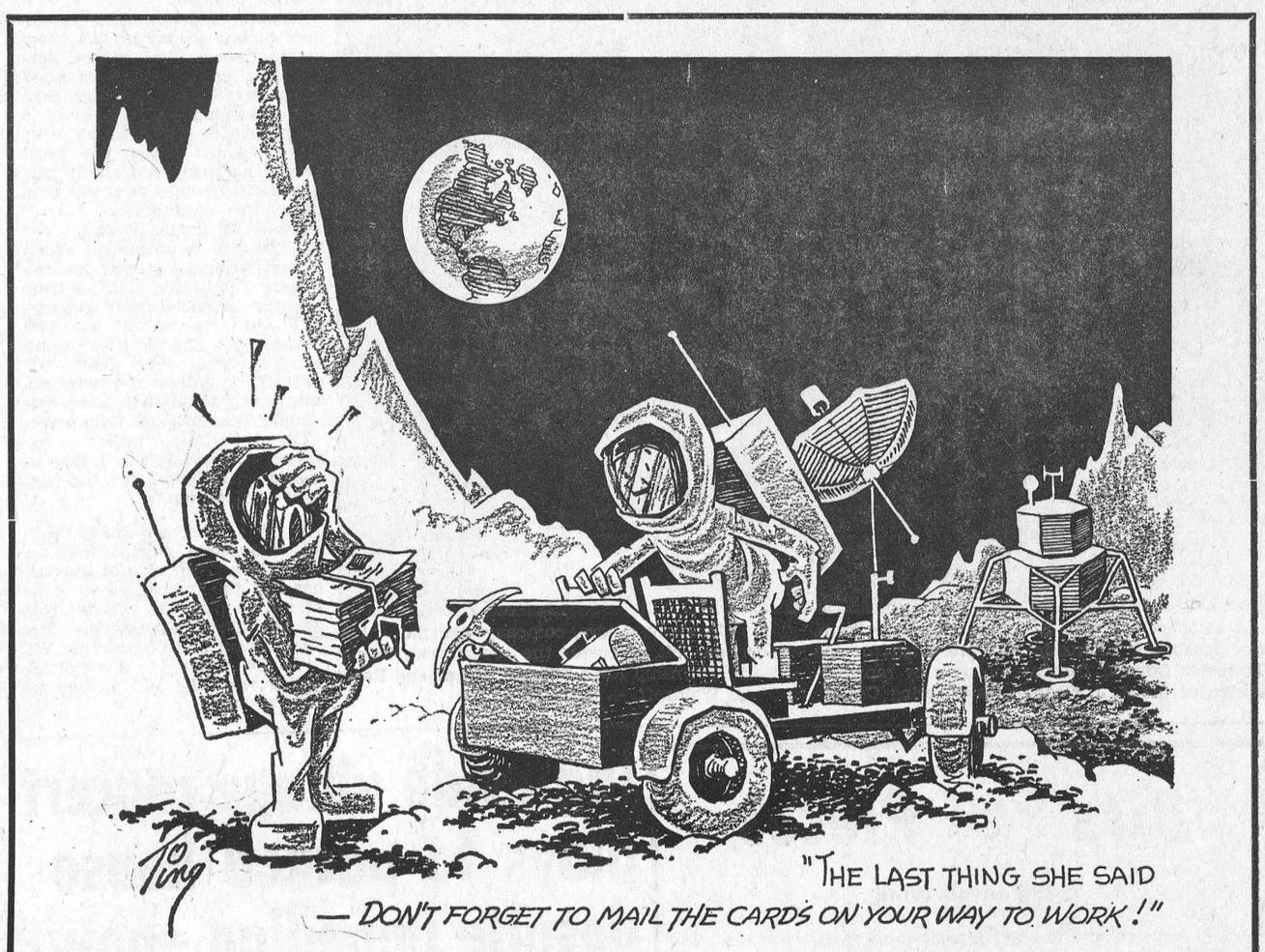

Ann Landers . . .

Dear Ann Landers: I don't know how many times I've read letters in your column from mothers who yearn for more time with their sons. Yet so many of them drive their sons away without realizing it. I saw an example of this recently when my brother and his wife dropped by to see Mom and Dad last Sunday. Here's the conversation:

Mom: "Robert, dear, you look tired. Are you feeling all right?"

Robert: "I'm fine, Mother."

Mom: "Mary, dear, are you sure Robert has been getting enough rest? His colour isn't good. Those ircles under his eyes worry me."

Mary: "He's fine, Mother."

Mom: "I'd feel better, son, if you'd see Dr. Howard for a check-up. You don't look a bit well to me."

By that time both Mary and Bob remembered they must be somewhere in fifteen minutes and off they go, after having spent less than half an hour with Mom and Dad.

Mom turned to me and said, "It's too bad young people are so busy these days that they can't find time for their parents. Robert and Mary haven't been to see us in three weeks, and they stayed such a short time."

Please print this letter, Ann. It might explain some things. — Seen It Happen

Dear Seen It: One of the laws of nature is that all living creatures go where they are comfortable and avoid places where they are uncomfortable. Thanks for providing the living proof.

Dear Ann Landers: No one has presented the "other side" of the pornography issue so I'd like to say something. My father-in-law is a classic example. Stashed in his basement is a fantastic collection. I agree it's childish, as you have pointed out repeatedly, but he doesn't need help from the doctor, he needs help from his wife. The guy is in his mid-50s and he hasn't had any sex in nearly 20 years. (In case you're wondering how I know, he cried on his son's shoulder in a weak moment.)

Some women need less sex than their husbands. But real love starts when another person's needs become more important than your own.

Perhaps these men don't complain to their wives because they are good homemakers, good mothers and they love and respect them. But believe me, if my mother-in-law would get off her high horse and give her husband a little physical excitement (and I don't mean putting up with him, passively, once a week) he'd probably burn his whole bloomin' pornography collection.

So please stop lambasting the men, Ann. Tell their wives to loosen up or shut up and be thankful that their husbands are looking at dirty pictures in the basement instead of prowling around town. — Yes, This Means YOU

Dear Yes: A father who would cry on his sons shoulder because 'Momma' is a cold proposition is a darb in my book. Weak moment, you say? How weak can you get?

Sorry, dear, but most porno lovers are not deprived, they are adolescent. I'm not talking about men who enjoy an occasional look - I mean the ones who get their jollies from 'collections' and make a major hobby out of it.

Is pot a drug? Can LSD and pills open new worlds for you? Stop guessing. Get the facts in Ann Landrse' new booklet, 'Straight Dope On Drugs.' For each booklet ordered, send a dollar bill, plus a long, self-addressed, stamped nevelope (16c postage) to Ann Landers, Box 3346, Chicago, Ill. 60654

Letter to the Editor

December 12, 1972.

The Chesterville Record,
Chesterville, Ontario.

To the Editor;

The officers and directors of Stormont County Fair wish to extend a sincere thank you to the Chesterville Record and staff for their very kind assistance given us this year and in past years.

Your willingness to help and give us your utmost attention has been very much appreciated.

Yours very truly,

Keith Groves Jr.,
Secretary-Treasurer
Stormont County Fair.

Ontario plans for Winter employment

I would like to announce that the Ontario Government will proceed with a $50 million winter employment program. Despite generally good performance in the economy in 1972, the unemployment picture has improved only marginally. Consequently, we face the prospect of high unemployment again this winter.

I would remind members that it is the federal government which carries the primary responsibility for economic stabilization and employment generation. For several months we have held in readiness the program I am announcing today, in anticipation of positive federal action to combat winter unemployment. To secure maximum impact it is important that our provincial efforts be closely co-ordinated with federal programs.

It now seems clear, however, that no substantive federal program for winter employment will be forthcoming. Consequently, Ontario must proceed on its own to provide temporary jobs and alleviate the hardships which accompany high levels of winter unemployment.

Our expansionary policies and large deficits over the past two years already represent a massive effort by the Province to stimulate economic recovery and job creation. Nevertheless, we are convinced that further measures are required to reduce unemployment. Accordingly, we are implementing a $50 million program geared to produce approximately 29,000 temporary jobs during the peak unemployment months.

Today, I will outline the broad aspects of our winter employment program, and subsequently individual ministries will provide complete details of their specific programs.

First, because of its proven success last year, we are concentrating our 1972-73 winter employment spending on the Municipal Employment Incentive Program. As Members will recall, this program provides 100 per cent grants to local governments for hiring temporary workers who would otherwise be receiving welfare or unemployment insurance payments. This program will again be funded at $35 million which we anticipate will create 20,000 winter jobs. The program will commence December 1st, 1972, and run to May 31st, 1973. I am confident that our municipalities will welcome continuation of this program and will take full advantage of it as they did last year. The municipalities are familiar with the program from the experience of the past two years. In fact, we have already a large number of enquiries from the municipalities indicating their readiness to proceed with projects.

Second, the Government is also initiating a number of projects which will be quickly activated within our own Ministries. The total cost of these projects is planned at $15 million which we estimate will create about 9,000 temporary jobs this winter. Examples of provincial projects are: special grants to Conservation Authorities, improvements to provincial parks, and funding of labour intensive activities in forest and wildlife management and transportation. Full details will be provided when Supplementary Estimates are tabled.

The experience gained from last year's programs - both provincial and federal - will be valuable in ensuring an effective employment program for this winter. The program I have just outlined has been designed deliberately to achieve quick implementation and maximum impact in the peak unemployment period.

In conclusion, let me reiterate that I am very disappointed in the failure of the federal government to take the lead and bring in a positive winter employment program. Last year, the federal government did undertake a fairly comprehensive program to combat winter unemployment. In Ontario alone, over $60 million was spent by the federal government on temporary employment projects and a further $26 million was made available for special employment loans. This year, despite the prospect of continuing high unemployment no comprehensive federal program has been announced, and now it appears that only about $20 million will be available in Ontario under the LIP and Manpower training programs.

Our 1972 program will make an important contribution to the relief of winter unemployment in Ontario. However, our actions alone will fall short of achieving a substantial reduction in unemployment levels. I, therefore, must urge the federal government to join with us to create the necessary jobs this winter. This Governmeint will co-operate in every way, as we did last year, to ensure quick and effective implementation of any federal program.

Christmas in Florida

The following poem was gleaned from a Christmas card we received from Joan Heuff at her Florida Motel. It may be a bit commercial but we felt it was too good not to pass on to our readers.

'Twas the night before Christmas and all through the South
Not a palm frond was stirring near my Florida house.
The orange trees were dripping with round, tasty fruit
'Twould soon fill kids' stockings to tempt their sweet-tooth.
Way out on the beaches there arose such a clatter
The pelicans sprang up to see what was the matter.
Away to the palm trees they made a great dash
Swooping and Soaring! It seemed they might crash.
I thought that my eyes were playing a trick
A helicopter landed and out jumped St. Nick.
He was dressed in bermudas and a bright-coloured shirt.
He dragged out his bag and started to work.
The gifts that he brought were for year-round fun
So we could enjoy our life in the sun.
Surf boards to ride far out in the sea,
Golf clubs and a fly rod — I noted with glee.
That little old driver looked sun-tanned and gay
He'd finished his work, but he wanted to stay.
As he ran up the beach with some shells in his hand
He was dancing a jig and the sun warmed the sand.
And I heard him exclaim as he started to go,
"It's Merry Christmas in Florida,
Far away from the snow!"

Letter to the Editor

December 18, 1972.

The Chesterville Record,
Chesterville, Ontario.

Letter to the Editor:

A few weeks ago I wrote a letter published by your paper indicating the strong support enjoyed by our youth from Chesterville merchants.

Again this year we have tangible proof of this support in the form of three complete sets of hockey sweaters and socks purchased for our young players by C & M Texaco, Shadbolt's Associate Stedman Store and Byers Building Supplies.

In addition to the above Nestle (Canada) Ltd. have donated funds for the purchase of recreation equipment.

Another important contribution is the excellent set of pro style goalie nets made by Nestle employees on their own time.

I hesitate to mention individual names as I might inadvertently miss one of the men who worked so hard on this project.

It should be noted that the materials and facilities were provided free of charge by Nestles.

Continuous support like those mentioned above will enable us to provide excellent equipment and opportunities for our youth.

On behalf of those partcipating in our programs and ourselves, the Chesterville Recreation Committee, we extend sincere thanks.

Before closing we would also like to take this opportunity to thank the Editor and his staff for their support and coverage of our endeavours.

Yours truly,
G. F. Cook,
Chairman.

Sunday visit . . . . . 24 hours late

Despite 'December Blow', Santa receives warm welcome



Fire Dep't leads the way



'Good Show' by I. O. O. F.



Kim Miltimore, 18-month-old Sheldon Byers, Santa & Carrie Moran



'Jingle Bells' for Earl's Meats



Santa Arrives by modern mode

Dundas allotted $22,000 for Winter Works

The nine municipalities of Dundas County will share more than $22,000 this year, made available through the Ontario government's $50 million Winter Works Program.

Grenville-Dundas MPP Don Irvine announced this week that his riding had been allocated some $49,659. Of this amount, $22,209 will be spent in Dundas.

Based on the calculation of $300 per welfare case, Matilda Township received the largest share of $3,333. Williamsburg Township was next with $3,159, while Winchester Township followed with $2,975. Mountain Township received $2,637.

The villages of Cardinal, Chesterville, Iroquois and Winchester each picked up $2,000 while Morrisburg received $2,105.

The town of Prescott and the Township of Augusta picked up the biggest allocations in Grenville, receiving $7,500 and $5,625 respectively.

Mr Irvine noted however that these allotments did not represent the entire program - more money was being made available at the county level.

The United Counties of Stormont, Dundas and Glengarry will have $17,175 to spend while the S.D.&G. School Boards will have another $63,075.

West of here the United Counties of Leeds and Grenville and its school boards will receive $13,200 and $33,000 respectively.

The various councils will now have to decide where best to use these funds. The government stipulates however that they can only be used on labour and only welfare recipients can be hired.

WANT ADS PULL



Wishing You Christmas Joy

A season of peace and wonder, excitement and joy is Christmas! May this spirit of happiness be with you always.

ERIK THOMPSON

Electrical Contractor

CHESTERVILLE ONTARIO

GREETINGS at Christmas

"Hello" to our many friends and neighbors who have done much to make the past year a memorable one for us, we thank you most heartily.

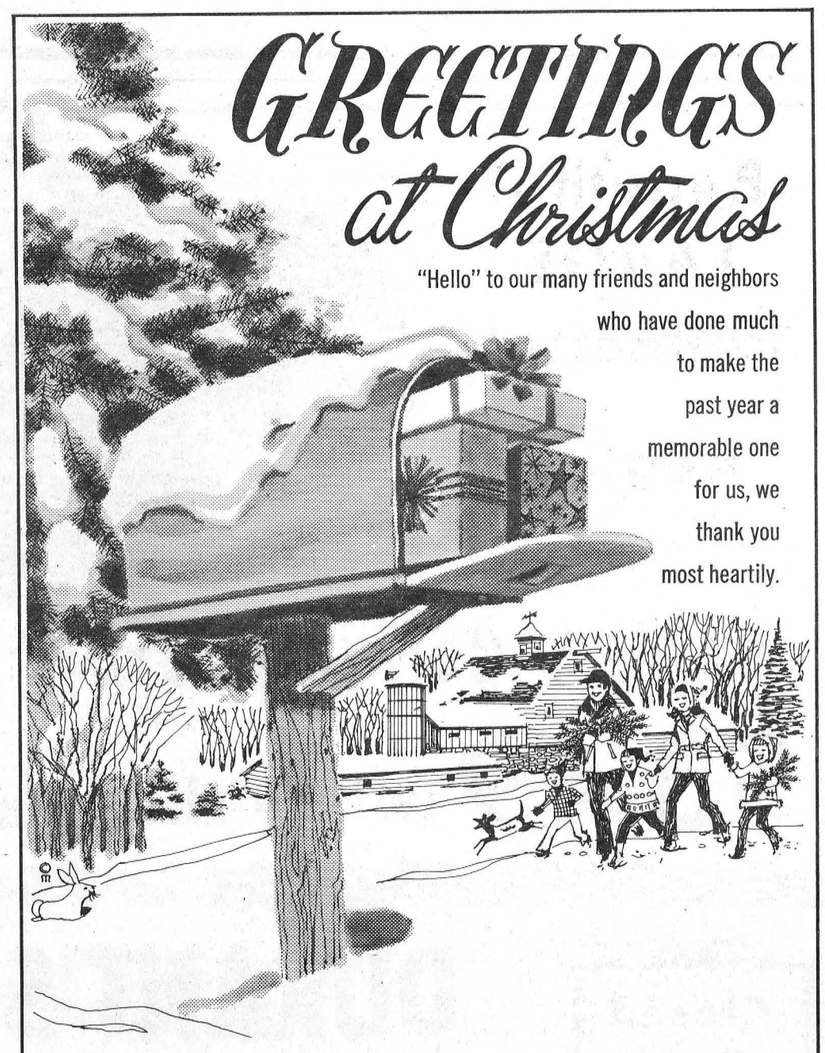

DUTCH SASH & DOOR CO. LTD.

MOREWOOD — ONTARIO

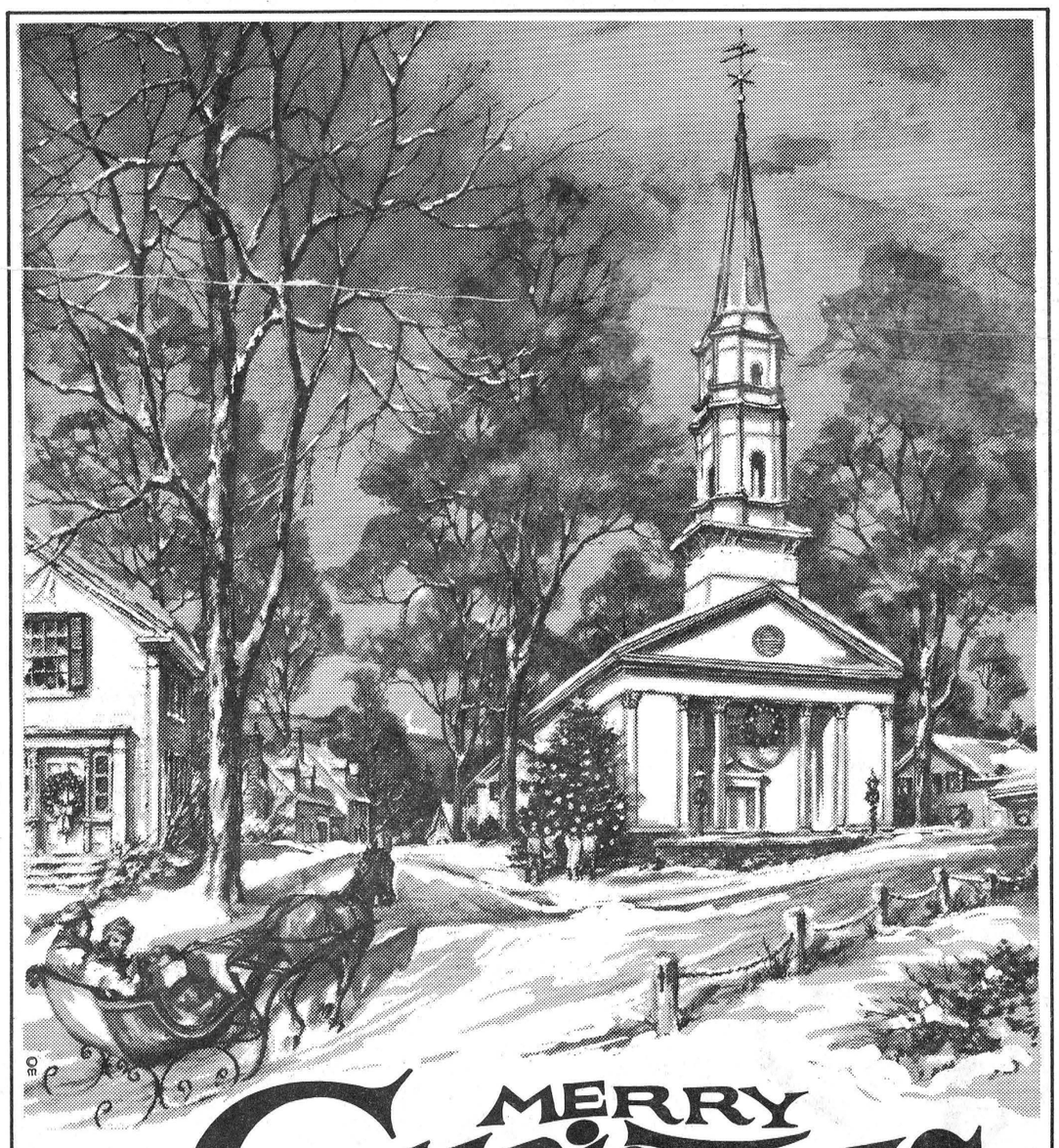

MERRY CHRISTMAS

In the spirit of the season we bestow on all our neighbors and friends this wish – a blessed Yule, filled with special moments to be enjoyed with the folks you love.

NESTLE (CANADA) LTD.

CHESTERVILLE ONTARIO

Competition keen in St. Lawrence hockey

Morrisburg and Cardinal are tied in total points in the Southern Division of the St. Lawrence Junior B Hockey League following weekend action, while Alexandria continues to dominate the Northern section with a six point lead.

Games last weekend, Friday, December 8, saw Spencerville and Prescott tied 5 all; Morrisburg and Alexandria tied 4 each; Metcalfe 4, Cardinal 2; Embrun 8, Winchester 3.

Saturday night Spencerville downed Metcalfe 8 to 5 and Cardinal beat Winchester 8 to 7.

Sunday night the scores stood: Alexandria 6, Morrisburg 3; Prescott 5, Embrun 4; Winchester 5, Metcalfe 4; Cardinal 6, Spencerville 3.

Team Standings are as follows:

Northern Division

	W	L	T	P
Alexandria	7	3	2	16
Embrun	4	7	2	10
Metcalfe	3	5	4	10
Winchester	2	8	1	5

Southern Division

Morrisburg	8	1	2	18
Cardinal	9	3	0	18
Prescott	5	6	2	12
Spencerville	3	8	1	7

The five top scorers as of December 7 are: Embrun, Michele Bourgeois, 16 goals, 14 assists, 30 points; Cardinal Dick Byers, 13 goals, 8 assists, 21 points; Morrisburg, Chuck Irvine, 12 goals, 8 assists, 20 points; Garf Hess, 10 goals, 9 assists, 19 points and Brian McNairn, 7 goals, 12 assists, 19 points.



Avonmore

Visit relatives in area

Mr and Mrs Gordon Campbell of Arcola, Manitoba, visited with relatives here last week.

Mrs Helen Johnston, and Mr and Mrs Albert Blair and daughter of Smiths Falls visited Mrs Fraser MacRae on Sunday.

A number of the members of St. Andrew's Church motored to Ingleside to hear the Rev. Dr. Max V. Putnam, BA., BD., Moderator of the General Assembly, deliver the sermon in St. Matthew's Presbyterian Church on Sunday night.

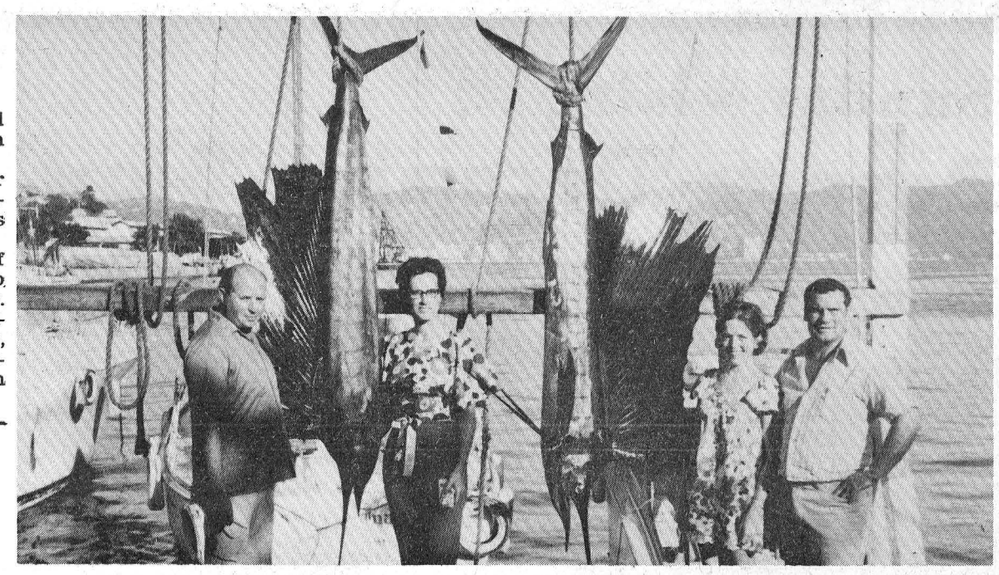

No, these four Finch residents aren't standing along the shore of the St. Lawrence River with a couple of good catches, they are actually a few thousand miles away near balmy Acapulco. Mr and Mrs Ray MacLeod, left, and Mr and Mrs Dick Willie, right, were very surprised to hook onto these sailfish while on a fishing expedition in the Pacific Ocean 30 miles from shore, a few weeks ago. Mrs Willie (Marlene) caught the 9'1" 131 lb. specimen she stands beside, although her husband brought it in for her. The MacLeod fish was also 9'1" long and weighed 143 lbs. The two couples are having the fish mounted and eventually hope to display them in their trophy rooms at home.

SAVE! CO-OP CHRISTMAS
TOY CLEARANCE
ALL TOYS MUST BE SOLD
SATURDAY, DECEMBER 23, 1972
DUTCH AUCTION

EXAMPLE BASED ON A $10 REGULAR PRICED TOY ITEM

9:30 a.m. 'til 10:30 a.m. Reg. Value Less 20% SAVES YOU $2.00
10:30 a.m. 'til 12:00 noon Reg. Value Less 30% SAVES YOU $3.00
12:00 noon 'til 2:30 p.m. Reg. Value Less 40% SAVES YOU $4.00
2:30 p.m. 'til closing Reg. Value Less 50% SAVES YOU $5.00

LIMITED STOCK · · · FIRST COME · · · FIRST SERVED

UCO
UNITED CO-OPERATIVES OF ONTARIO
CHESTERVILLE
448-2377

Merry Christmas
At this joyous time of year, we wish the best of holiday blessings to all our customers and their loved ones. Thanks for your loyalty.



MORE-WOOD HOMES LTD.
MOREWOOD — ONTARIO

It's The Season of Miracles
HERE'S ANOTHER ONE
Ziebell's
Coin Laundry
NOW OPEN
Seven Days A Week, 8 a.m. - 10 p.m. – Next to Al-Mor Ladies Wear

COIN-OP
WASHETERIA
OPEN 8 AM - 10 PM



Z
BELL'S
SERVICECENTRE

ELECTRICAL
PARTS - SERVICE
· MAJOR APPLIANCES
· SMALL APPLIANCES
· F.H.P. MOTORS

ZIEBELL IS THE NAME
SERVICE IS THE GAME

KING ST., CHESTERVILLE 448 - 3370

Beautiful LARGE Poinsetta's
Reg. $6.



Cash & Carry Special !
$3.49 (while they last)

Closed Sun., Dec. 24

DURANT'S
FLOWERS AND GIFTS
PHONE - 448-2060
Queen St. West Chesterville, Ont.

Eight County and one Prov. certificate presented at Stormont Achievement Day

'Dressing Up Vegetables', the fall 4-H Homemaking Club project for Stormont County, drew to a close on December 9, 1972, at Roxmore Public School, Avonmore. Eighty members and their leaders met to review the project, which stressed the importance of vegetables in our diets and the great variety that they can add to our meals.

During the afternoon program, Mrs Charles Smith brought greetings from Stormont District Women's Institutes and assisted in the presentation of special awards. County Honours pins and certificates for six projects were earned by Christine Dakin, Cornwall Centre 1; Rosemary Lyons, Cornwall Centre 2; Gale Cameron, Cornwall Centre 3; Bonnie Carruthers, Finch; Cathy Brassard, Paula Casselman, Shirley Paquette and Juliette Rowden of Ingleside Club; Lynn McAllister, Lakeview Heights. For completion of twelve projects, Earla Campbell of Finch Club received her Provincial Honours award. A Canadian Councilon 4-H Clubes certificates was presented to Mrs Allen McIntyre, Avonmore Club for five year's leadership.

Exhibits and demonstrations were given by each club to relay the information they had learned. The following members spoke for their clubs: Peggy Ouderkirk, Ingleside West, on A Vegetable Table Centre; Brenda Henderson, Avonmore, on Colours for Vitamins; Kelli Gilham, Cornwall Centre 2, on Vegetables All Year Round; and Pamela Beckstead, Finch, on Five Ways With Potatoes. Demonstrations were given by Cornwall Centre 3, Lakeview Heights, Cornwall Centre 1, and Ingleside.

Marianne Buiting and Marlene Clark reported on their trip to Girls' Conference in July. As Stormont County delegates, they joined 200 Ontario 4-H Homemaking Club members for crafts, discussions and fun at the University of Guelph.

During the day Mrs Louise Umoessien, Home Economist ofr Carleton and Grenville Counties, and Mrs D. C. Miller, Cornwall, assisted Miss Lorraine Holding, County Home Economist. In January, the clubs will begin their new project, "The Jacket Dress."



Chesterville Senior Citizens held their annual Christmas Party last Wednesday in the Canadian Legion Hall with 150 members and guests attending. The Community Ladies Orchestra opened the program with several Christmas selections and also played for the singing of carols. A progam of songs, recitations, stories and readings by members followed. A decorated tree surrounded by gifts greeted Santa on his arrival and he was kept busy handing out presents to each person. Lunch was served by the ladies of the Recreation Committee. Several door prizes were drawn for and the afternoon was brought to a close with music and dancing. — Staff Photo.

Mrs Robert Smith

A native of the Berwick area and a long time resident of Finch, Mrs Robert Smith died October 30 following a short illness.

The former Nellie Casselman, daughter of the late Mr and Mrs Alfred Casselman, she was born in Berwick and attended Berwick Public, Finch High and Ottawa Secretarial Schools.

Predeceased by her husband Robert, she had lived at her late residence for the past 35 years.

Surviving are three children: Ivan and Arnold Smith and Mrs Barbara Ferguson. Also surviving are 17 grandchildren and two sisters, Mrs Clarence MacKiddie (Mildred) and Mrs Russell Davidson (Eva).

Funeral services for the member of the Eastern Star Chapter 272, and the Missionary Society were held at the Brownlee Funeral Home, Finch, at 3 p.m. on November 1st.

Rev. W. J. Morrison officiated at the service which was followed by burial in the Finch Cemetery.

Pall bearers were Jim Stephens, Murray Doyle, Floyd Dingwall, Harold Smith, Glendon Smith and Ross Smith.

SPECIAL CHRISTMAS SERVICE

SUNDAY, DECEMBER 24, 1972

EMMANUEL BAPTIST CHURCH, NEWINGTON
10:00 A. M. — MORNING SERVICE
ORGANIST — JANE FORSYTH

OSNABRUCK BAPTIST CHURCH
11:30 A. M. — MORNING SERVICE
ORGANIST — SUSAN BUSH
7:30 P. M. — CANDLELIGHT CAROL SERVICE
COMBINED CHOIRS AND ORGANISTS
Being Christmas Eve There Will Be No Social Hour
MINISTER — Rev. Chas. E. Burtch

15-1

WINTER
PARKING

NO MOTOR VEHICLE SHALL PARK on any Street in the VILLAGE OF MOREWOOD between the hours of 12 o'clock midnight and 7 o'clock of the following morning during the winter months of November, December, January, February and March.

Owners of all motor vehicles are to remove same from the streets at any time when snow plowing operations are being carried out in the Village of Morewood.

A Police Officer, upon discovery of any motor vehicle in the village streets during hours mentioned above, or during snow removal periods, may cause it to be moved to a suitable place and all costs and charges in connection therewith may be charged to the owner.

POLICE VILLAGE OF MOREWOOD
15-1

MOVIES

Thurs., Fri., Sat.
Dec., 21, 22, 23
GODZILLA VS. THE SMOG MONSTER
Starring AKIRA YAMAUCHI
A good Japanese Science Fiction Show

YOG, THE MONSTER FROM SPACE
Starring TOMOYUKI TANAKA
A fine Japanese-made science fiction film for all ages.

Sun., Mon., Tues.
Dec. 24, 25, 26
"BUCK AND THE PREACHER"
Starring SIDNEY POITIER and HARRY BELAFONTE
Union Cavalry man turns guide for former slaves homesteading the West
(ADULT)

Wed., Thurs., Fri., Sat.
Dec. 27, 28, 29, 30
"BEDKNOBS AND BROOMSTICKS"
Starring ANGELA LANSBURY, SAM JAFFE and RODDY McDOWALL
An action Picture about an amateur witch, a lovable humbug and three children on a flying four-post bed

THE WINCHESTER

Finch's artificial ice tested by NSHL teams

Players from four North Stormont Hockey League teams voiced their complete approval of the artificial ice surface provided by icemaker, Harold Holland for their games on Friday night at the community arena in Finch.

It was Lunenburg versus Berwick in the opening game of the double bill and the Burg emerged as winners 9-2 on goals by Tom Moore and Dan Beaudette with three goals each and singles added by Ken Brown, Brian MacIntyre and Bob Wells. Winston Dingwall and Denzil Coughlin tallied for Berwick.

In the nightcap, Morewood dropped Avonmore by a score of 7-4 after scoring 5 unanswered goals mid-way through the final frame. Morewood marksmen were Robert Gillard with four, Rae Imrie with two, and a single by Carmen Carruthers. Don Blainey, J. P. Lalonde, Dale Swerdfeger and Ron Alguire had one each for Avonmore.

View your hockey in complete comfort behind the glass in the heated lobby. Meet your friends and neighbours and pass judgment on the modern arena at Finch.



Greetings

'Happy Holidays to you" — that's in tune with our wishes.

Summers Bakery
WINCHESTER
ONTARIO



Best wishes for a bright, and merry Christmas

Here, beneath the lamplight's glow,
we gather to joyously sing out, "Hello,"
To you and all those you hold dear,
a holiday filled with lots of cheer!

MARLEAU ELECTRIC CO. LTD.
Electrical Contractor
Crysler, Ontario Phone 987-2015



Merry Christmas

Greetings! Just a friendly note to say
We wish you the merriest Christmas Day!

FYKE'S GARAGE
Chesterville, Ontario

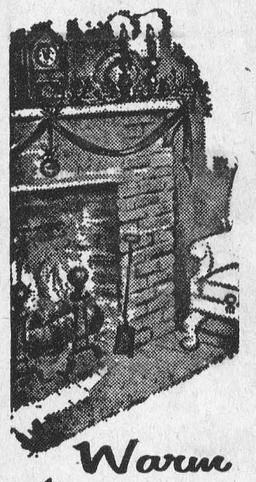

Warm Christmas Wishes

May the happiness of friendships be rekindled this Christmas.

Keith MacHillan
SURGE
SALES & SERVICE
FINCH
ONTARIO

LOT FOR SALE

Tenders will be received by the undersigned until 5.00 p.m., January 5, 1973 for Lot 88, Block Q, on South side of Joseph Street in the Village of Chesterville.

Purchaser must demolish the building within one month after the tender has been accepted by council.

Highest or any tender may not necessarily be accepted.

G. L. Graham, Clerk
Village of Chesterville
16-3

MacINTOSH'S



Santa Claus Savings!

Cooey Bridge Sets
Large stock, from
$29.95
Large Selection of Lamps
Swag, Table, Tree and Boudoir

MacIntosh's Contest
1st Prize — TRANSISTOR RADIO
2nd Prize — BOUDOIR CHAIR
3rd Prize — PITTSBURG MIRROR
One Entry with each $10.00 Purchase or Paid on Account.
DRAW TO BE MADE
DECEMBER 23rd, 1972

T.V. Tables
Priced to Give
Metal and Fiberglass
$12.95 up



We would like to take this opportunity to wish our many friends and customers a Very Merry Christmas and a Happy and Prosperous New Year.

Harvey and Phyllis

LARGE SELECTION OF RADIOS
Clock, AM-FM — from $4.99
Complete with ear phone & battery

CASSETTE RECORDERS AND COMPONENT SYSTEMS
MIRRORS — all shapes & sizes
$15.95 and up

MacINTOSH'S
FURNITURE AND APPLIANCES
PHONE 774-2636 WINCHESTER, ONT.

COMMENCEMENT —
(continued from page 1)

2nd, Bernd Jakel. Level 2 — 1st, Carolyn Coons, 2nd, Betty Dunlop. Level 3 — 1st, Donna Steele; 2nd, Cathy Dobbe. Preparatory-Practical — 1st, Gordon Wall; 2nd, Harry Honey.

Special prizes and awards were as follows:

The J. Francis Moran Award to the First Year Preparatory-Practical with the highest standing in boys' practical subjects — Gordon Wall and Harry Honey (tied).

Fulton Bros. Shield for highest average in Level 1 regular program — Megan Justus.

Wesley Newman Fulton Shield for the highest average in Level 1 Science, Tech and Trades — Henry Byvelds.

Mrs Lillian Allison Trophy to the best Home Ec. student in Levels 1 and 2 — Dawn Fetterley.

Typewriting speed awards, donated by K. Graham, J-R Business Equipment and Dr. B. Lapp — Cathy Casselman, Cathy Dobbe and Vicki Brewer.

P. G. Hewitt Band Trophy to the student making the greatest contribution to the Junior Band — Connie Broad.

Mrs Leitha Casselman Award to the Level 1 or 2 Preparatory Girl with the best notebook in practical subjects — Linda Wagner.

Following the presentation of awards, NDDHS Theatre Arts students presented a one-act play entitled "A Marriage Proposal." Leading in the play were Oscar Douma who played Stepan Choobookov, a Russian landowner who was approached by a bachelor neighbour, Ivan Lomov, (Gilbert Fife) for the hand of his 25-year-old daughter Natalia (Janet Chambers.)

Following are a list of those who received school honour bars in their respective programs:

Level 1 — Stephen Beckstead, Wendy Blom, Brenda Boothe, Noreen Byers, Henry Byvelds, Beverley Cherry, Laurie Clement, Steven Cumming, Edward Crump, Patricia DeJong, Thomas Droppo, Mary Ann Engwerda, Elaine Fawcett, Mark Fetterly, Beverley Gibson, Marilyn Gibson, Janet Graham, Robert Gray, Wilma Grotenhuis, Sarah Hill, John Harkin, Kathy Holmes, Harry Honey, Bernd Jakel, Gerald Jansen, Jo-Ann Johnston, Bonnie Kerr, Ralph Luimes, James MacGregor, Helen MacKenzie, Maureen MacMillan, Sharon McMahon, Eleanor McMillan, Jill Morgan, Jo-Ann Oosterman, Brian Paul, Evert Petersen, Linda Pemberton, Lloyd Reaney, Jacqueline Ropars, David St. Pierre, Kim Smith, Brian Steele, Dale Thompson, Diane Topolinsky, Margaret Van't Foort, Gregory Vasey, Henrietta Vedder, Gordon Wall, Dona Walker, Remi Wathier, Christine Witteveen, Harry Witteveen, Linda Woodcock, Barbara Wicks.

Level 2 — Brenda Broad, Connie Broad, Elizabeth Brown, Peter Brissenden, Elaine Casselman, Carolyn Cinnamon, Donna Cleroux, Carolyn Coons, Mary Craig, Judy Crump, Robyn Docksteader, Betty Dunlop, Dianne Edwards, Janine Ennis, Barry Feeley, Cathy Feeley, Dawn Fetterly, Gilbert Fife, Elizabeth Gibb-Maurice Goulet, Sandy Gray, Michael Grue, Carole Guy, Ritchie Hamilton, Bob Hanes, John Heymans, Karen Holmes, Jack Hoogeveen, Allan Hume, Lyn LeClair, Annie Leyenaar, Gerhard Lohse, Bonnie MacConnell, Judy MacDonald, Donald MacIntosh, Linda Merkley, Peter Mulder, Margaret Noort, Terry Ouderkirk, Cheryl Reaney, Danny Reaney, Heather Saunders, Alan Sharkey, Bruce Simpson, June Spearman, Frances Wichers-Scheur, Tom Workman, Elizabeth Wouters.

Level 3 — Vickie Brewer, Henry Ceelen, Brenda Como, Cathy Dobbe, Julie Fawcett, Shelley Fulton, Lucille Gauthier, Mike Gleason, Diane Goulet, Roger Goulet, Dorothy Holmes, Thelma MacDonald, Brneda Magladry, Richard McMillan, Sharon Marriner, Bert Merkley, Lorraine Moss, Heather Patterson, Beverley Saunders, Debbie Shane, Diane Simms, Judy Sproul, Donna Steele, Blaine Symonds, Gail Vedder, Helen Vilmansen, Shirley Walker, Joanne Wouters.

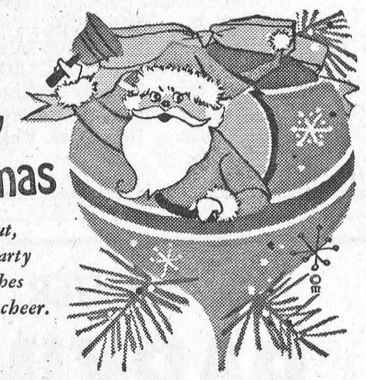

CLEMENT FEED & FARM SUPPLIES LTD.

CHESTERVILLE ONTARIO



To you and yours, we send best wishes for a holiday season filled with the warmth and wonder of Christmas.

"Thanks for Your Patronage"

LONG SAULT DOMINION HARDWARE

Ed and Irma Leger, Props.

LONG SAULT 534-2171

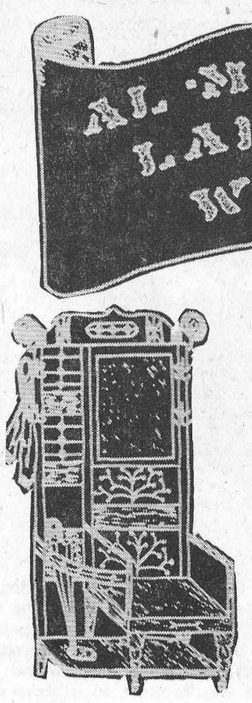

King Street
CHESTERVILLE
448-3370

— Lingerie
Dresses
— Sportswear
— Evening Wear
— Gloves
— Dresses & Pant Tops in half sizes

* * *

GIFT CERTIFICATES for 'Easy Shopping'

STORE HOURS:

OPEN: Dec. 18 - 23, 9 a.m. to 6 P.M.
CLOSED: Dec. 26.

May the spirit of Christmas be with you always, and happiness be yours throughout the coming year. My sincere thanks for your support.

Jean Ziebell

SPECIALS

* * *

Smoked Cottage Roll & Asst'd Hams
C. P. Loose Bacon Lb. 89c
White Grapefruit 4 ..... 35c
Fresh Cranberries 1 lb. box 35c
Bread Crumbs, box 29c
Bread Stuffing box 39c
White Sugar, 5 lb. .. 73c
Niblet Corn 2 cans 39c
Maple Leaf Pure Lard 3 lb. 79c
Bick's Sweet Mixed Pickles, 32 oz. .. 59c
E. D. Smith Cherry Pie Filling, can: 59c
MacIntosh Apples, 3 lbs 49c
Bananas, lb. 10c

FREE DRAW WITH EACH $5 PURCHASE
1st prize - Turkey
2nd prize - Fruit Cake

Store Hours
OPEN: Monday - Friday 7 a.m. - 9 p.m.; Saturday: 7 a.m. - 6 p.m.

LAFLAMME'S GROCERY
KING STREET
— Phone 448-2822 —

ARENA PROGRAMME

Thursday, December 21, 9 p.m., BROOMBALL - Alqonquin College Boys vs Chesterville Ladies.
Friday, December 22nd, 8 p.m., HOCKEY - Berwick vs Morewood. Admission: $1.00, 75c, 25c.
Saturday, December 23, 4 p.m., HOCKEY - Brockville All-Star Pee Wee vs Nepean All Star.
Sunday, December 24, noon to 6 p.m., FREE SKATING - everyone welcome.
Monday, December 25, 1 to 5 p.m., PUBLIC SKATING - Admission 25c each or by season ticket.
Tuesday, December 26, 8 p.m., HOCKEY - Embrun Panthers vs Morrisburg Loyalists. Admissions $1.00 and 75c.

NOTE: Public Skating hours have been set as follows beginning this Saturday:
Saturday: 2 to 4 p.m. & 7 to 9 p.m.
Sunday: 2 to 4 p.m.

A SPECIAL HOUR has been set aside for mothers and preschool children on Wednesdays from 10:30 a.m. to 11:30 a.m. beginning on Wednesday, December 27th.

Throughout the Holiday Season PUBLIC SKATING will be held as follows:
Christmas Day: 1 p.m. to 5 p.m.
December 26th: 1 p.m. to 4 p.m.
December 27th: 1 p.m. to 4 p.m.
December 28th - 1 p.m. to 4 p.m.
December 29th: 1 p.m. to 4 p.m.
December 30th: 2 p.m. to 4 p.m. & 7 p.m. to 9 p.m.
December 31st: 2 pm. to 4 p.m.
New Year's Day: 1 p.m. to 4 p.m. & 7 p.m. to 10 p.m.

TOWNSHIP OF OSNABRUCK

NOTICE RE BY-LAW NO. 72-5

According to the provisions of the above By-law it is an offence to place or deposit wood or any other things including snow, upon Township roads and bridges. Anyone contravening any of the provisions of this by-law is, upon summary conviction, liable to a maxmum fine of $300.00.

L. E. MARCELLUS, A.M.C.T.
Clerk Treasurer
15-1

YEAR-END SPECIAL

A very SPECIAL CHRISTMAS PRESENT awaits the new car buyer of MERCURY, MARQUIS and METEOR RIDEAU 500, 2-door and 4-door H.T. models up to January 1, 1973

UP TO $1,000.00 DISCOUNT

at

HEALY MOTOR SALES LTD.

Call Lorne Brown for details

1200 Second St. W. Cornwall, Ontario

Phone 933-4117 or 543-2725 (evenings)

Timely Gifts from . . .

FULTON'S

STORE HOURS: Week of Dec. 18 - Mon. to Fri. 8 a.m. to 9 p.m.
Satruday until 6 p.m.



Filtro Deep Fryer, Reg. $24.95 ..... $19.88
G. E. Hair Dryer with mist, touch and tilt hood, 5-position control $49.95
G. E. Clothes Dryer, heavy duty $189.00
G. E. Upright Vacuum Cleaner, vibrating action brush lifts embedded dirt and whirls it away $69.98

We have a fine selection of Giftware

TOYS — SKATES — HOCKEY STICKS — GAMES — PUZZLES

— — —

Scotch Pine Christmas Trees, 6' deluxe, 109 tips $17.88
Metropolitan Pool Tables, 91 1-2 x 48 1-4 ..... $124.88
Ping Pong Table, 5' x 9' $39.95

Florida Tangelos or Juice Oranges Size 125s, 2 dozen 99c
Florida White Grapefruit, size 48, 8 ..... 69c
California Green or Red Grapes, lb. 59c

* * *

Canada Grade A Young Turkeys, 10 to 24 lbs., lb. 49c
Top Valu Maple Leaf Fully Cooked Dinner Hams, lb. $1.29
Swifts Fully Cooked Smoked Shoulder Lb. 59c

* * *

Realmond Frozen Pink Lemonade 6 oz. tin 10c
Farmhouse Apple Pie, 24 oz. 49c

* * *

Stokley Fancy Kernel Corn, 12 oz. 19c
Aylmer Fancy Tomato Juice, 19 oz. 15c
Mir Liquid Detergent, 2, 24 oz. 58c
Delmonte Fancy Fruit Cocktail, 28 oz. 49c



A bit of Good Cheer we're sending 'specially your way. A Happy Season to you, to yours, to all, we merrily say.

FULTON BROS. LTD.

HOME HARDWARE, ELECTRICAL APPLIANCES

Grocery & Home Hardware 448-2345
Electrical Department 448-2195

Trees growing in dense forests lose their lower branches before trees growing in the open.

Silviculture is a part of forest management dealing with the establishment, tending and renewal of forests.

MAC'S BARBER SHOP

KING STREET
Chesterville

— Men's Hair Styling
— Long Hair cut and shaped

OPEN'
DAYS: — Tuesday to Saturday - 8:30 to 6:00 p.m.
EVENINGS — Tuesday and Friday - 7:00 p.m. to 9:00 p.m.
Closed All Day Monday
14tf

SEAWAY VALLEY PHARMACY

448-2492

Chesterville, Ont.

Wishes All A VERY MERRY CHRISTMAS and a HAPPY & PROSPEROUS NEW YEAR

NOTE:
CLOSED:
Dec. 25 - 26
OPEN:
Dec. 23 to 5 p.m.
Wed., Dec. 27, 9 to 6 p.m.

LAST CHANCE TO WIN

500

SILVER DOLLARS

— PLUS —

SIX $50.00 CLOTHING CERTIFICATES

DRAW TO BE MADE DEC. 22ND AT 7 P.M. SHARP AT THE

BARN

2 Miles North of Morrisburg
PH. 543-2744
HIGHWAY 31



THERE IS STILL TIME TO SAY "MERRY CHRISTMAS AND GET A FREE TICKET FOR DROPPING IN — PLUS ONE TICKET WITH EVERY DOLLAR PURCHASE OF DRY GOODS

OUR WISH

The Staff at The Barn would like to take this opportunity to thank all our customers for a tremendous year.

MERRY CHRISTMAS from Mary, Alex, Alice and Beatrice and a VERY HAPPY & PROSPEROUS NEW YEAR.

EXTRA CHRISTMAS SPECIALS

ALL LADIES POSLUN COATS, short and boot-length ..... 25% OFF

OUR CHRISTMAS PRESENT TO YOU

MEN: All Corduroy Jackets, short and 3-4 length ..... 10% OFF
LADIES: All Gowns and Miss Petite Dresses, size 5 to 15 ..... 10% OFF

Christmas Holiday Hours:
OPEN: Dec. 21, 22 and 23 until 9 p.m.
CLOSED: Dec. 24 to 26 and Dec. 31 and January 1st.

EARLY BIRD WINNERS ARE:

Mrs. Witteveen, Mrs. Mary McMillan, Williamsburg; Dale McIntosh, Winchester Spgs.; Christie Smithson, Morrisburg; Mrs. Joan Christensen, Morrisburg

Numbers still not claimed are:
425, 914, 997
Final Draw Numbers will be in our Ad on January 4th

GO CLASSIFIED FOR THE ACTION YOU WANT

CLASSIFIED ADVERTISING RATES

FOR SALE, FOR RENT, HELP WANTED, ETC., MARRIAGE, ENGAGEMENT and COMING EVENTS, **15 cents a line, counting 5 words to a line, minimum $1.00 first insertion. Subseguent insertions at 10c a line, with a 70c minimum.** CARDS OF THANKS, **15 cents per 5-word line, minimum $1.00.** IN MEMORIAMS, **$1.00 plus 40c for each 4 line verse.**

The Advertiser agrees that the publisher shall not be liable for damages arising out of errors in advertisements beyond the amount paid for the space actually occupied by the portion of the advertisement in which the error occurred whether such error is due to the negligence of the publisher's servants or otherwise, and there shall be no liability for non-insertion of any advertisement beyond the amount paid for such advertisement.

FOR SALE — 1967 Galaxie 500, PS, PB, in good condition, $1,000. — Apply to Douglas Zeran, call 984-2364. 16

FOR SALE — Fresh ducks and geese, dressed. — Apply to Edwin Montgomery, phone 984-2237. 15-2

FOR SALE — 1970 Yamaha Snowmobile, excellent condition. — Phone 448-2248. 15-1

FOR SALE — Government inspected sides of beef, 69c lb., sides of pork, 55c lb. Cut and wrapped for freezer. — Earl's Meats, Phone 448-2324, Chesterville. 51tf

FOR SALE — 1968 Chevelle Malibu, right rear end damaged. $350, as is. — Phone 984-2319. 15-1

FOR SALE — Six-week-old German Shepherd puppies, weaned; also one-year-old purebred German Shepherd male, good watch dog and cattle dog. — Contact S. Lachepelle, phone 984-2573. 15-2

FOR SALE — G.E. Floor Polisher in perfect working condition. — Apply 346-5529. 15-1

FOR SALE — Choice apples at reasonable price. — Contact McIntosh's Apple Farm, Dundela, Ontario. (4½ miles west of Williamsburg.) 16

FOR SALE — TV aerial in good condition. — Contact Fred Coons phone 448-2398. 16-2

FOR SALE — Snow blowers, three point hitch, pull type. Will really blow soft snow. Priced at $325. Also back-up type snow blowers, $355. Order early, supply limited. — Contact Robertson Equipment, 3058 Pitt St., Cornwall, phone 932-2841. 19-11

FOR SALE — Ski-Doo trailer; also David Brown chain saw. — Contact Rolland Lanthier, Monkland, Ont., on Strathmore Third Road. 16

FOR SALE — 4 New Snow Cruisers. These are carried over models from 16 to 25 h.p. Some electric start, some wide track & reverse gear. All have neutral lock-out transmission. All machines under warranty. Selling at greatly reduced prices for quick sale. — Contact Munro's Garage, Sales and Service, Chesterville, Phone 448-2372. 15-3

WANTED — Daily ride to Tunney's Pasture, Ottawa. Working hours from 8 a.m. to 4.30 p.m. — Phone 448-2719. 15-1

WANTED — Springers; also open heifers. — Contact Edwin Montgomery, Finch, 984-2237. 17-4

WANTED — Part time help to drive a front end loader on snow removal. — Contact Thomas Hill Joseph Street, Chesterville, call 448-2131. 15

FOUND — Pregnanat black and white pet cat with mink coloured tail. — Owner please phone 448-2140. 15

WANTED — Boarders in modern home. — Phone 984-2053 (anytime). 14tf

LOST — Purebred Holstein heifer, two years old, from the farm of George MacLean, Finch. Finder please call 984-2529. 15-2

MATERIAL REPAIRS — On Clothing, drapes, spreads, etc., invisible weaving, reweaving patches, alterations. — Contact B. Adams, R. R. 2, Newington. 17-4

ATTENTION FARMERS

You will receive the best prices for your dead, sick and disabled cows and horses. We have no collectors. You deal directly with us. You have added beneits of the monies usually paid to collectors. 24-hour service, 7 days a week.— Call collect to Herb Loucks, Winchester 774-5256, or Guy Machabee, Crysler, 987-2818. Collector's Licence No. 182C69, Receiving Plant Number St. Albert 134RP-69. 20tf

ANTIQUES WANTED — We pay fair prices for the following — large flat two-wall cupboards, wash stands, trunks, tables, rocking chairs, kitchen chairs, hanging lamps, oil lamps, glass, etc. — Contact Mac Kays Antiques and Colectables, Box 141, R.R. 6, Ottawa, Ont., or call 1-822-7471. July 73

ARTICLES WANTED — Top prices paid for scrap metal; brass, copper, lead, batteries, radiators, paper. — L. R. Bell and Son, 840 Amelia St., Cornwall, 933-1119. 43tf

NEED ONE COPY — Our copier will turn it out in one minute or less for 50c. Need copies of special letters, invoices, licenses, etc., then come in and let the new 3M copier do the job. Quantity copies at special rates. — The 'Record' Office, Phone 448-2144, Chestervi le.

FREE ESTIMATES — for all types of building construction — barns, machine sheds, renovations to houses and other buildings. — Call Dingman's Construction, phone 984-2043 or 984-2343. 14tf

FOR RENT — Three bedroom apartment, available Jan. 1st in Winchester. — Phone 774-2143. 10tf

WANTED — Holstein Springers; open and bred heifers, purebred and grade; also complete herds. — Contact Glen Hollister, 984-2381. 12tf

HAY WANTED — Any amount of good quality hay. — Apply to John Heuff, Morewood, Ont. Phone 448-2653. 37tf

FOR RENT — Two bedroom apartment, Victoria St., Chesterville, available January 1st. — Apply to Leon Marcellus, Chesterville, phone 448-2444 or 448-2884. 14tf

WHEEL ALIGNMENT — We are equipped with modern machinery and an experienced mechanic to do your alignment and balancing. All work guaranteed satisfactory or money refunded. — Bogart Motor Sales, Phone 448-2488, Chesterville. 32tf

ANTIQUES WANTED—Old glass; coloured pieces, any style, clear pattern glass and old china. Wooden ware; butter bowls, prints, pine corner and flat cupboards, small pine washstands, sinks, chests, desks, tables, cobblers' benches, settees, spice and coffee mills. Old brass: candlesticks, kettles, mirrors, picture frames, vases. Old iron: pots, coffee grinders, etc. Oil lamps: fancy table oil lamps, hanging oil lamps, wall oil lamps. No matter how large or small, give us a call. If you wish to sell or just want a free appraisal write or call. — Gordon and Doris McDonald, The Castor Shop, Box 138, Phone 445-5229, Russell. Dec. 72

RESIDENTIAL AND VACATION

Beaver offers you quality savings and service. Mortgages arranged, homes erected on your foundation and lot. Visit your nearest Beaver Store or phone Keith Irwin (613) 828-3719. Colour Catalogues $1.00. 15-1

BISSELL FOR CLEANING — Used Vacuums and polishers. Shampoo rugs in your home. — Contact L. Bissell, Ingleside, Call 537-2598. June 73

CUSTOM SLAUGHTERING—We will pick up and slaughter your beef and pork, cut, wrap and freeze. — Earl's Meats, Phone 448-2324, Chesterville. 22tf

EQUIPMENT RENTALS — Air compressors, dozers, sand, gravel, building heaters, house moving. — Sullivan Bros., Phone 448-2660. Chesterville. 16tf

WESTINGHOUSE APPLIANCES — We have a full line of new and used appliances in stock. — Bogart Motor Sales, Chesterville, Ontario, Phone 448-2488. 32tf

MEAT

CHECK AND COMPARE PRICES ANYWHERE

Dinner Ham, 2 1-2 - 3 lb. Lb. $1.19
Cottage Roll, 2 1-2 - 3 lb.. Lb. 79c
Sweet Pickle Roll 2 1-2 to 3 1-2 lb., lb. 79c
Smoked Ham, Bone end, ready-to-serve, lb. 89c
Sausage Meat, lb. 39c
Weiners (10 lbs.), lb. .. 45c
B. C. Salmon, lb. $1.09

IN STOCK
Well-Aged Steer Beef

Sides of Beef, lb. 75c
Hinds of Beef, lb. 89c
Fronts of Beef, lb. 67c

Cut and wrapped for freezer

Open Hours:
Thurs., Fri. - 1 to 6 p.m.
Sat. - 8 a.m. to 6 p.m.
until further notice

COUNTRY MEAT MARKET
BILL MARCELLUS
Phone 448-2123
Dunbar, Ont

GLENGARRY COMMISSION AUCTION SALE
Lancaster, Ontario
Wishes everyone a Merry Christmas and a Happy and Prosperous New Year.
George Shoniker, Prop.
Harold Ball, Auctioneer
Next Sale, January 8, 1972 15-1

IN MEMORIAMS

IN MEMORIAM

HODGSON — In loving memory of a dear wife, mother and grandmother, Myrtle Hodgson, who passed away December 26, 1970.
Today recalls sad memories
Of a dear mother gone to rest,
And the ones who think of her today
Are the ones who loved her best.
Sadly missed by Roy, Charles, Lyal and Blair Hodgson 15

IN MEMORIAM

HUGHES — In loving memory of a dear daughter, Amanada, Beth Hughes, who passed away December 14, 1969.
We do not need a special day
To bring you to our minds,
For the days we do not think of you
Are very hard to find.
If all this world were ours to give
We'd give it yes, and more
To see your face, Amanada, dear
Come smiling through the door.
Too dearly loved to be forgotten by Mother, brother and sisters 15-1

IN MEMORIAM

In loving memory of a dear mother, Evelyn Beatrice (Ellis) Wylie, who passed away on December 25, 1971.
We do not need a special day
To bring you to our mind
For the days we do not think of you
Are very hard to find.
If all the world was ours to give
We'd give it, yes, and more
To see the face of a mother
Come smiling through the door.
Ever remembered by daughters Norma and Frances 15-1

CARDS OF THANKS

CARD OF THANKS

Sean O'Connor would like to thank all his friends for their kindnesses in remembering him while he was a patient at Winchester Memorial Hospital. A special thanks to the pediatric nursing staff and Dr. Duane Justus.

CROWDER MONUMENTS
WILLIAMSBURG
CEMETERY LETTERING
(DWIGHT CROWDER, PROP.)
... where one of the best can be bought for less!
535-2683

Vice & Craig Ltd.
FUNERAL HOMES
METCALFE, WINCHESTER AND CHESTERVILLE
774-2120
one convenient phone number serves all three locations
Ambulance Service 17tf

CARD OF THANKS

I wish to extend my sincere thanks to my friends and relatives for flowers, cards, gifts and visits while I was a patient in Winchester Memorial Hospital. Thanks to Dr. H. W. Justus and staff on first floor.
Yvonne Merkley 15-1

CARD OF THANKS

I wish to extend my sincere thanks to my friends and relatives for cards, gifts and visits while I was a patient in Winchester District Memorial Hospital. Special thanks to Dr. G. Slowey and the nursing staff in the Children's Ward.
Lisa Cheney 15-1

CARD OF THANKS

I would like to take this opportunity to thank my neighbours, relatives and friends for the many cards, treats, flowers and visits while I was a patient in Winchester and District Memorial Hospital. Special thanks to Rev. Ferguson, Dr. Howard Justus and nurses on the first floor. Many thanks to each and every one.
Neita Munro

CARD OF THANKS

I would like to thank all my good frindes for so kindly remembereing me while I was a patient in hospital in Ottawa.
Zoe McQuaig 15-1

Available light and soil moisture greatly affect tree growth.

NOTICE
FARMERS
As of
August 2, 1971
A modern new plant is in operation for the processing of the carcasses of Crippled Disabled or Dead Horses or Cows only.
"In Business as Usual"
We pay current pricesf for Carcasses
24 Hour Service
RENALD MOSS
Phone 445-2859
Russell, Ontario
Licence No. 292-C-71 1tf

IRENE ALGUIRE
Real Estate Broker

BEGINNERS' SPECIAL — Tidy three-bedroom home, living room and kitchen, large storage area could easily be made into extra bedroom. Located in Newington. Full price $7,000 MLS.

A MONEY MAKER — 125-acre Farm north-west of Cornwall with large house and good buildings. Two large piggeries will hold up to 400 hogs.

ATTENTION FARMERS — 279-acre Farm with beautiful home and excellent farm buildings. Also residence for hired hand and another rental home. Can be purchased complete with stock & machinery or as bare farm. Large cash down payment required MLS.

Wouldn't Christmas in your Own Home be Wonderful

FOR DETAILS CALL: 933-5154

Sales lady: Lynda Beer 932-1570 12tf

GREETINGS
To our friends and neighbors, all best wishes for holiday happiness.

COMMUNITY SHOPPING CENTRE
A. T. David & Sons
CHESTERVILLE ONTARIO

SEASONS GREETINGS

We wish to extend to all our friends and neighbours a very Merry Christmas and a Happy New Year.
Mr and Mrs K. Schutte
Queen St., Chesterville

ANNOUNCEMENT

Mr and Mrs Francis J. Moran wish to announce the forthcoming marriage of their youngest daughter, Sheila Anne, to Mr Lundy Miller Connell, son of Mr and Mrs Merton Lake of Ottawa. Marriage to take place January 13, 1973, at St. Mary's Church, Chesterville, at 3 p.m.

To Public School Electors in the Township of Williamsburg and Finch and the village of Finch

A sincere thank you for the support given me on December 4th resulting in my election to the S.D.&G. County Board of Education. Compliments of the Saeson.
Dale Beckstead 15-1

Availability of light is a main factor controlling the survival of many species of trees.

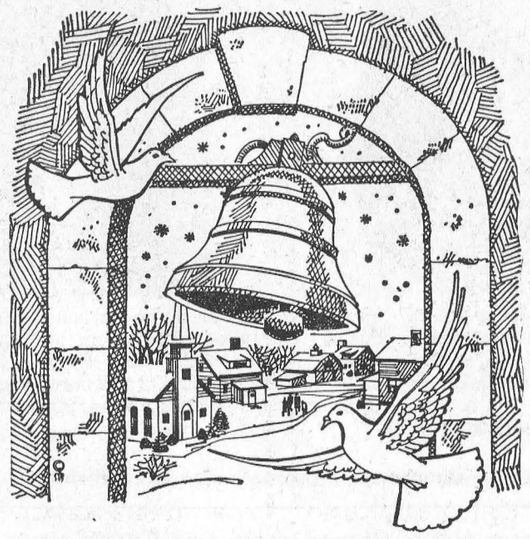
BEST WISHES AT Christmas
We're hoping the holiday brings you many joys shared with loved ones.
It has been a pleasure to serve you.
B - B CONSTRUCTION
NEWINGTON WILLIAMSBURG

GOING OUT OF BUSINESS SALE
This Is Your Chance To SHOP & SAVE For Christmas
All Stock Reduced !
15%
WESTERN TIRE and AUTO SUPPLY
CHESTERVILLE PH. 448-2875

HELP WANTED
WE NEED EQUIPMENT MECHANICS
GOOD WORKING CONDITIONS — HIGHEST WAGES IN THE AREA — BENEFITS
Experience preferable — but we will train you
Call – Jim Helmer
989-2049 14tf

WANTED
General Labourers
FOR PLANT WORK
APPLY IN PERSON TO:
MORE-WOOD HOMES LTD.
MOREWOOD ONTARIO
16-4

DEAD ANIMAL DISPOSAL

We pay current prices for your sick or dead animals.

Call Collect

GERARD HEBERT & SON
Crysler, Ontario
987-5364
or
LAURIER HEBERT
448-2612
24-hr. Service
License No. 343-C-72 18tf

Professional Directory

Fred S. Coons
Fire, Auto, Casualty and Life Insurance
Chesterville 448-2398
Nov. 73

James R. Moran
Life Assurance, Disability Income, Registered Retirement Plans, Family Plans
GREAT WEST LIFE CO.
College St. Chesterville, Ont.
PHONE: 448-2834
Sept. 73

SMITH BROS. GRANITE
"The Monument People"
Established, Known and Trusted since 1882
First-quality Granite — Finest of Craftsmen — Shaped Carving — Latest Design and Method — Written Lifetime Guarantee
Sales Representative
DOUG PRIEUR
R.R. 2, LUNENBURG
Phone 346-5909
Oct. 73

KIM'S KEY SERVICE
Licensed Locksmith — Mobile Truck Service
Saw Filing — Lock Repair
32 Gallinger Ave., Tel. 932-7382
Cornwall, Ontario
Saws and Locks can be left at
BYERS HARDWARE
FULTON'S HARDWARE
Chesterville, Ontario
Sept. 72

ROSS McCONNELL
(Successor to L. D. Wells)
MONUMENTS
CEMETERY LETTERING
Work Done in our Shop to Your Specifications
Display opposite Union Cemetery Ingleside
Contact Mrs L. D. Wells, Ingleside or Phone Winchester 774-3349
March 72

Clement Insurance Agency
Since 1893
GENERAL INSURANCE
Our knowledge and experience in Insurance enables us to give you a first class, prompt, efficient service.
JOHN CLEMENT
Chesterville — Ph.: 448-2596
Dec. 72

LICENSED AUCTIONEER
I solicit your attention:
I can give you a Complete Business-like Sale Management Service. Costs no more.
R. HAROLD BROWN
— Cornwall, R.R. 2 —
Phone 932-7925, Area Code 613
Mar. 73

JACK H. BUSH
GENERAL INSURANCE AGENT
Automobile
Fire — Casualty
Farm
Mutuals
AVONMORE and FINCH, ONT
June, 1973

HAROLD D. POAPST
Insurance & Real Estate Broker
Representative
Grenville Insurance Co.
Automobile, Fire, Casualty, Etc
Phone Us Collect
PH. 774-2602 — WINCHESTER
Aug. 73

LICENSED AUCTIONEER
Will handle all kinds of Farm or Household Auctions. Guaranteed results. Reasonable rates. Write or phone for dates at my expense.
DWIGHT TUPPER
CHESTERVILLE, RR1

FOR COMPLETE INSURANCE SERVICE
Fire — Casualty — Life
Phone Collect
Biccum and McIntosh Ltd.
Chesterville
— Phone 448-2854 —
Oct. 72

Top students honored at Jr. Commencement



A number of Grade 9 to 11 students at North Dundas District High School were honoured for various achievements in education at the first evening Junior Commencement held at the school last Wednesday. Above are school monogram winners, the people who have received five honour or co-curricular arm bars during their school life. From left are Julie Fawcett, Donna Steele, Mike Gleason, and Joanne Wouters. Absent for the photo were Judy Armstrong and Shelley Fulton. Staff Photo.

RECORD STAFF PHOTOS



Some ten special prizes and awards were presented last Wednesday night at the annual Junior Commencement at North Dundas District High School for a variety of achievements in all levels. Six of the recipients are, front row from left, Vicki Brewer, Cathy Dobbe, and Connie Broad. Back row from left are Megan Justus, Cathy Casselman and Dawn Fetterley. Also receiving special awards were Gordon Wall, Harry Honey, Henry Byvelds and Linda Wagner. — Staff Photo.

'Christmas is a many splendored thing'

Morewood UCW hold Dec. meeting

The Christmas meeting of the Morewood UCW was held in the church hall on December 6. The president, Mrs M. Thompson, welcomed all members and visitors, then gave a reading entitled "Christmas is a Many Splendored Thing."

The worship service was conducted by Mrs H. Stewart, who chose as her theme "While Shepherds Watched Their Flocks By Night." Christmas hymns were sung, prayer was offered and Mrs M. Smirle read from Luke the story of the angels appearing to the shepherds. Mrs A. Coulthart gave a Christmas message "Time to Celebrate - Let peace on earth, good will to men and God's love shown in our hearts, our homes and our churches be the centre of our Christmas this year." Devotions closed with the responsive reading of "The Coming of Christmas."

A number of items of business were discussed, the correspondence secretary read a letter from our foster child in India and Mrs G. Carruthers gave the report of the program committee for 1973.

The meeting was then turned over to the Community Friendship Committee, who had nicely decorated the hall in a Christmas theme. Mrs H. Carruthers introduced Mrs Dianne Burd who demonstrated Christmas table arrangements, using both live and artificial flowers. The cut flower arrangement was won as a prize by Mrs O. K. Steven.

Mrs E. A. Thompson thanked Mrs Burd for her clever arrangements and pesented he with a gift.

The meeting closed with the Mizpah Benediction and a social hou under Mrs M. Smirle's committee.

An area of two million acres of boreal forests in Eastern Canada may be required to support a 500-ton per day craft pulp mill in perpetuity.

Goldfield West

Spend day in Cornwall

Mr and Mrs Harold Marcellus and Mrs W. C. Johnstone of Finch spent a day in Cornwall last week.

Mrs Murray Manley, Mrs Tom Grady, Mrs Leonard O'Donohue, Mrs Gerald Rady and Mrs Bernard Foley attended St. Bernard's CWL Christmas meeting last Wednesday night at the home of Mrs Ted Moran, Finch.

Mrs George Ayotte of Sudbury spent last week with her parents Mr and Mrs Bernard Foley.

Miss Marguerite and Mr Hawley MacLean visited recently with Mr and Mrs Bernard Foley.

Mrs George Smith and Mr and Mrs Glendon Smith were in Cornwall one day last week.

Mr and Mrs Kevin Foley and Anna, Misses Noreen and Marion and Mr Ronald Foley and Paul Foley of Toronto spent last weekend at their home here.

Mr and Mrs Bernice Froats of Cornwall were recent guests of Mr and Mrs Harold Marcellus.

Mrs George Smith, Mrs D. A. Gillies and Mrs Bernard Foley attended the Finch WI Christmas meeting at the home of Misses Marguerite and Aileen MacLean.

Mr and Mrs Harold Marcellus attended the Upper Canada Village banquet and Christmas party at the Morrisburg Civic Centre last Friday night.

Ronald Foley, who is attending Carleton University left t Thursday to spend his Christmas holidays in France, and Paul Foley of Humber College, Toronto, will spend his Christmas holidays in Jasper Park Lodge, Alberta.

Wishing the Editor and staff of the Chesterville Record compliments of the holiday season.

MERRY

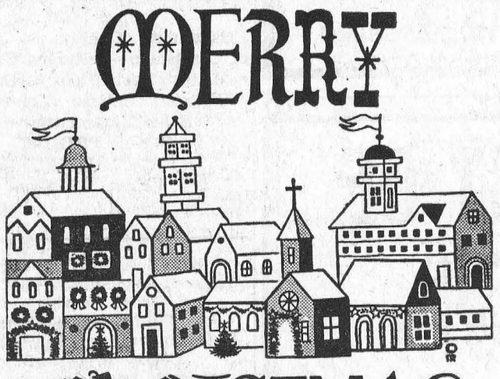

CHRISTMAS

May the sweet joys
of Christmas fill the hearts
of you and yours, now and evermore.

MONAST LANES & FARM SUPPLY
CHESTERVILLE ONTARIO

WINCHESTER MANAGEMENT & CONSULTANTS
WE SELL SERVICE
INCOME TAX, WILLS, ESTATES, PARTNERSHIPS
and BOOKKEEPING and ACCOUNTING

C. HILL
P. O. Box 518 Phone - Winchester 774-2439
1tf

Here's to a season of sharing great fun with your loved ones. Thanks to all!

BURNIS SHORT
SALES & SERVICE
CHESTERVILLE ONTARIO



Merry Christmas to All!
Be happy and full of good cheer now and throughout the holiday season.

ARTHUR THOM
ELECTRICAL CONTRACTOR
WILLIAMSBURG ONTARIO

WANT ADS PULL

GORDON McINTOSH
Sales Service
PHONE 987-2923
CRYSLER ONTARIO



Merry Christmas and Thank You for your patronage.

Leduc's Market
FINCH
ONTARIO



It's a season rich in brotherly love. Let's share its joys with one and all.

Hough Bros
FINCH
ONTARIO

Bumstead Sanitation Service
2310 Tollgate Rd.
CORNWALL
— Cleaning Septic Tanks
— Portable Chemical Toilet Rental
— Catch Basin Cleaning
— Pumping Service
16-26

'ROMBOUGH'
NEWINGTON, ONTARIO M-M FOODLINER PHONE 346-5529

Aylmer Fancy Tomato Juice, 19 oz. 15c
Stokley's Fancy Kernel Corn, 12 oz. 19c
Stokley's Fancy Peas or Cream Corn 14 oz. 25c
Ocean Spray Cranberry Sauce, Whole or Jellied, 14 oz. 26c
Heinz Pickles, Dill, Sweet Mixed or Bread and Butter, 15 oz. 39c
Maple Leaf Mincemeat, 28 oz. 69c
Del Monte Fancy Fruit Cocktail, 28 oz. 49c
Monarch Pie Crust, 18 oz. pkg., 3 ..... $1.00
Robin Hood Asst'd Cake Mixes, 18 oz. 39c
Purity All-purpose Flour, 7 lbs. 49c

PRODUCE
Florida Tangelos or Juice Oranges size 125's, 2 doz. 99c
White Grapefruit, 48's, 8 ..... 69c
California Green Grapes, lb. 59c
Fresh Tomatoes, 14 oz. tube 49c
Pascal Celery, 36's 29c
Fresh Green Onions or Rosebud Radishes 2 bunches 29c

FROZEN FOOD
FARM HOUSE FROZEN APPLE PIE 24 oz. — 49c
FROZEN PINK LEMONADE 6 oz. tin — 10c

BAKERY
Shirley Gay Christmas Fruit Cake 2 lbs. $1.19
Weston Brown and Serve Rolls, 12 oz. 39c
Humpty Dumpty Potato Chips, 12 oz. 59c

DAIRY
Kraft Asst'd Varieties of Reddy-Dip 8 oz. pkg. 47c
Monarch Whip Topping, 9½ oz. 39c

MEAT
Canada Packers, partly skinned, Fully Cooked Smoked Ham
Shank Portion, lb. 67c
Butt Portion, lb. 77c
Top Valu or Maple Leaf Fully Cooked Dinner Hams, 2 1-2 to 3 1-2 lbs., lb. $1.29
Canada Grade 'A' Frozen Turkeys, 10 - 20 lb., lb. 49c
Round Steak Roast, lb. $1.09
Frozen Utility Turkeys, lb. 41c
Swifts Fully Cooked Picnic Shoulder, lb. 59c

Mandarin Oranges, per box $2.98



May the spirit of Christmas be an ever-present joy to you.

Lucien Lamoureux
MEMBER OF PARLIAMENT
FOR STOMONT - DUNDAS



Miss M. MacLean hosts W.I. meeting

FINCH — The regular meeting of the Finch WI was held at the home of Miss Marguerite MacLean with eighteen members and two visitors present. Mrs Bernard Foley presided.

The roll call was an exchange of Christmas gifts.

After the opening exercises, minutes of the last meeting were read and approved.

It was decided to send a donation to the Winchester District Memorial Hospital and a request for wool to make articles for the gift shop.

A gift of a silver sugar bowl, creamer and tray for Miss Margaret MacLean, who had received her Provincial Honours in the 4-H Homemaking Clubs, was displayed to the members. It will be formally presented to her at the next WI meeting which will be at the home of Mrs Duart MacLean on January 4th.

A short talk on the coming needlecraft club was given by Mrs H. Nugent.

In keeping with the Christmas season, members enjoyed a carol sing song with Mrs Earl Droppo at the piano.

On Thursday, December 14th, twenty-four boxes of fruit, candy, Christmas cake and cookies were packed by WI members. This is a yearly community project of Finch WI.

A cheque for one hundred and eight dollars was sent to the Save The Children Fund as our yearly sponsorship fee of a Hong Kong girl, Tam Mei-Yuk.

The meeting closed with the singing of the Queen. A delicious lunch was served by hostesses, Miss Marguerite MacLean and Mrs Bernard Foley.

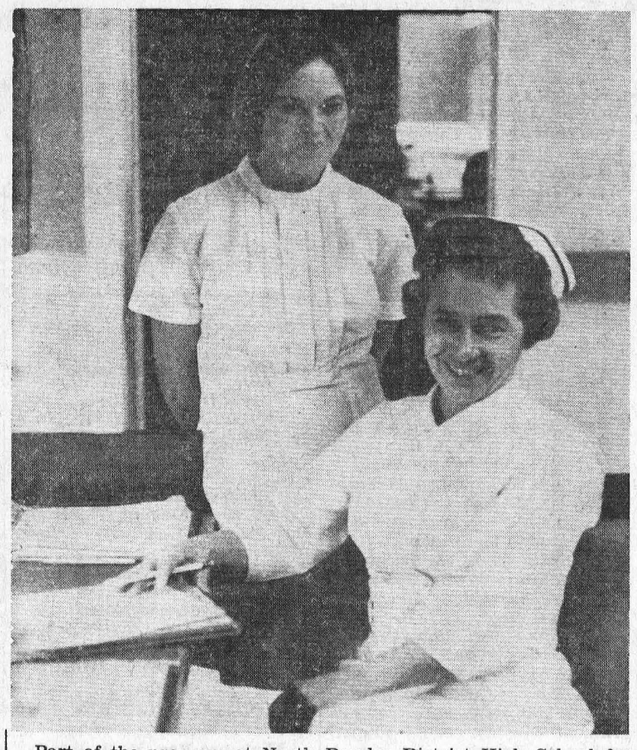

Part of the program at North Dundas District High School for Prepatory-Practical students includes a week of on the job training. Above Linda Pemberton is shown with Mrs Lee Smith at Winchester District Memorial Hospital. Miss Pemberton was just one of several students who was placed with the hospital to assist in any way possible under the supervision of hospital personnel. The students will have another work week in the spring. While the students gain first hand knowledge of what's involved in the work-a-day world, it is also hoped that their brief introduction will lead to a full time job following graduation. — NDDHS Camera Club Photo.

KITCHEN CORNER



CHRISTMAS DINNER

Oyster Stew - Cheese Crackers
Celery - Olives - Cranberries
Roast Turkey
Favourite Stuffing
Mashed Potatoes - Giblet Gravy
Buttered Carrots
Brussel Sprouts
Warm Rolls
Gala Tomato Jelly
Tossed Salad
Favourite Dressing
Noel Pie
Coffee - Mints

Oyster Stew

5 cups milk
1 tbsp. chopped onion
2 celery stalks, cut in 1-in. pieces
6 bay leaves
¼ cup butter
2 tbsp. flour
2 cups fresh oysters
chopped parsley
salt and pepper

Combine milk, onion, celery and bay leaves in a saucepan. Simmer over low heat 15 minutes. Strain. Melt butter in large saucepan; blend in flour. Very gradually stir in milk. Cook over medium heat, stirring constantly until smoothly thickened and mixture comes to a boil. Drain oysters; strain liquid and heat to boiling. Add oysters and cook over low heat until edges begin to curl. Drain oysters and add to soup. Season to taste with parsley, salt and pepper.

Gala Tomato Jelly

2 envelopes plain jelly
½ cup cold water
1 19-oz. can tomato juice
1 sliced onion
½ bay leaf
4 whole cloves
⅛ tsp. celery salt
1½ tsp. salt
1½ tsp. sugar (optional)
2 tbsp. vinegar or lemon juice

Soften gelatin in cold water. Simmer together the next seven ingredients in covered saucepan for 15-20 minutes. Remove onion and spices. Add softened gelatin and stir to dissolve. Add vinegar or lemon juice. Pour into 1-quart mold or 5 or 6 individual molds which have been moistened with cold water. Chill until firm. To serve, unmold on lettuce. If desired, when mixture is partially set, add chopped parsley, hard cooked egg slices, cooked or canned peas, diced celery, or stuffed olives.

Noel Pie

1 baked and cooled 9-in. pie shell
1 envelope unflavoured gelatin
¾ cup sugar
¼ tsp. salt
3 eggs, separated
¾ cup milk
¼ cup creme de menthe
2 tbsp. white creme de cacao
½ pint whipping cream
green food colouring

Combine gelatin, ½ cup sugar and salt in saucepan. Beat egg yolks and milk together; gradually add to gelatin mixture. Cook over low heat, stirring constantly until gelatin and sugar are dissolved. Stir in creme de menthe and creme de cacao. Chill until slightly thickened. Beat egg whites until frothy, gradually beat in remaining sugar; continue to beat until stiff peaks form. Whip cream until softly stiff. Fold both into gelatin mixture. Tint if desired. Chill until mixture will mound. Pile into pie shell. Chill until firm. Serve garnished with fresh strawberries or candied cherries.

Miss Edna May Willard

Funeral services for a former Maxville resident, Edna May Willard, were held November 24 at the Munro Funeral Home where Rev. W. E. Henderson officiated.

Miss Willard died November 22 at the Ottawa Civic Hospital. She was the daughter of the late Mr and Mrs John Willard. She trained at the Perth Memorial Hospital, completed Grade XIII at Maxville High School and attended the Ottawa Teacher's College, after which she spent most of her time in the Civil Service Pensions Department.

Miss Willard had been ill for some time before her death.

She is survived by six sisters and two brothers: Mrs G. R. Hollister (Irene) Ingleside; Mrs P. A. MacLean (Hilda); Mrs G. Baxter (Ellen), Maxville; Mrs Coleman Grant (Viola), Cornwall; Mrs A. E. Burwell (Doris), Ottawa; Mrs D. J. Coleman(Edythe) Ottawa; Eddie, Maxville; and Ivan of Cornwall.

Pallbearers were Melvin Terry, Clifford Willard, W. D. Wood, Ivan Coleman, Bruce Reynolds, and Elburn MacEwen.

Interment was in Maxville Cemetery.

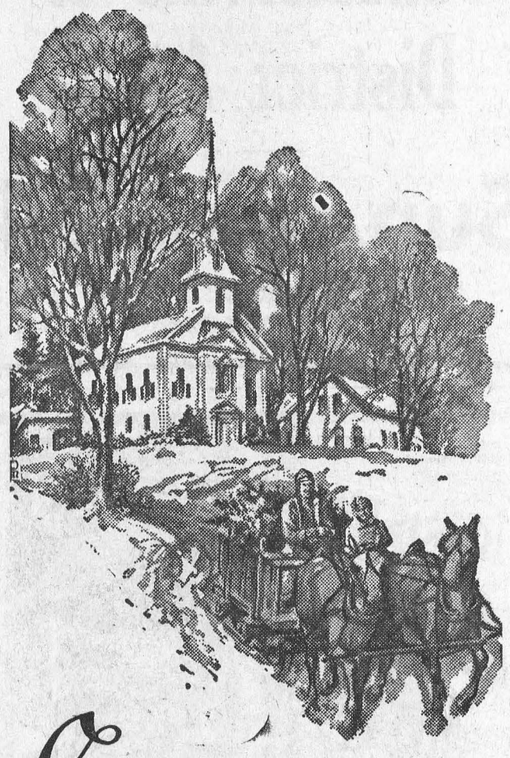

GREETINGS

May the joys of Christmas . . . peace, serenity and goodwill . . . bless you, your family and your loved ones.

Don and Eleanor Irvine and Family

MPP FOR GRENVILLE-DUNDAS

Greetings

Here's wishing all of you a very special Merry Christmas!

JAMES MORAN

Great West Life Insurance

CHESTERVILLE ONTARIO



GREETINGS

Our wish is simple but sincere ... May you enjoy a Merry Christmas.

DAVID BROWN

Custom Farm Work — Backhoe

INGLESIDE ONTARIO

For Your Holiday Enjoyment

ELECTROHOME

MADEIRA HI-FI

— AM/FM FM stereo tuner
— Pushbutton controls for remote and satellite speakers
— Finger-tip slider controls for balance, bass and treble
— 90 W chassis





KESWICK COLOR TV

— 26" Electrobrite Black Matrix rectangular screen
— Instavu
— Cabinet by Deilcraft
— Electromatic controls
  * electrolok
  * electrotint
  * electrocolour

Automatically lock in colour pictures to your liking every time.

SEE THEM AT

GORDON McINTOSH SALES LTD.

CRYSLER, ONTARIO PHONE 987-2923, 4

NOTICE

RE. PROPERTY TAX CREDIT

Under the new Ontario Tax Credit Plan, residential property taxes levied and due in 1972 must be paid by December 31, 1972.

You are reminded that when filing your 1972 income tax return, you may include, in your calculation of the Provincial Property tax credit, 10% of the 1972 Realty tax paid on your principal residence. It is therefore to your benefit to have your 1972 realty taxes paid by December 31, 1972.

A 1972 income tax return must be filed to receive full credit under the Ontario plan.

G. L. Graham, Clerk
Village of Chesterville

Glenn MacGregor, Clerk
Twp. of Winchester

15-2



Merry Christmas

Here's hoping everyone, everywhere enjoys a very happy holiday!

LOUIS WIENER MOTOR SALES and Staff

WINCHESTER ONTARIO

WANT ADS PULL

FLOWERS — are always appropriate. They express your thoughts best

MURIEL'S FLOWERS
Winchester, Ontario

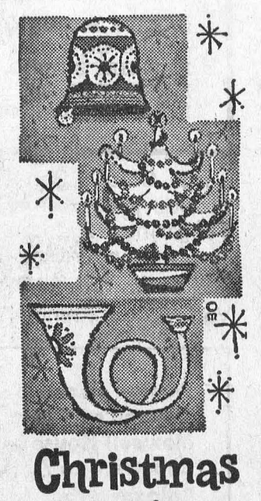

Christmas Greetings

The best of what the holiday holds to you!

Clement Insurance Agency
CHESTERVILLE ONTARIO

Mainly About People

Dr. and Mrs K. D. McQuaig of Ottawa were Sunday guests of Mr and Mrs Allison Graham.

The Reverend E. Earle Eaton was a recent guest of the Reverend and Mrs W. H. Heustin of Bradford.



Old-Fashioned Christmas Wishes

Share in this holiday's joys with the folks you love best.

Muriel's Flowers
WINCHESTER
ONTARIO

COMING EVENTS

REGULAR MEETING

A regular meeting of the Dundas County Federation of Agriculture will be held the first Wednesday of every month at 8p.m. in the Board Room of the Agricultural Office, Winchester, to disuss current business and topics of interest. Everyone welcome. 41tf

---

CHRISTMAS PROGRAM — The annual Christmas Program will be held at the Wesleyan Church, Newington, Friday, December 22, at 8 p.m. The film "The Other Wise Man" will be shown. All are welcome. 15-1

WATCH NIGHT SERVICE — A New Year's Eve Watch Night Service will be held at the Newington Wesleyan Church, Sunday, Dec. 31, at 10.30 p.m. Other congregations will be participating in the service. All are welcome. 16-2

VILLAGE CONCERT —
(continued from page 1)

As Miss LaFlame had explained at the opening of the concert, the whole program was to follow the style of an old fashioned Christmas concert. Included in this theme, of course, was a melodrama complete with the destitute mother (Mrs Laura Snetsinger), a beautiful daughter (Sharon Hickey) and a money grabbing, heartless and well mustached villain (Brent Dafoe) in the traditional top hat and black coat.

The plot was to evict the penniless mother unless the daughter sacrificed herself to the grasping landlord. However, the situation was saved at the last minute by the arrival of an older sister (Miss Fran LaFlamme), who returned from the big city with sufficient funds to pay the mortgage. The joy of the family increased when son 'Jack the Sailor' (Mr. D. McKinnon) also came home.

Following a short intermission the Village Choir again entertained to close the evening.

MAPLE LEAF SKINLESS SMOKED HAM, lb. 89c
MAPLE LEAF or BURNS S. P. COTTAGE ROLL
3 lb. average, lb. 69c
MAPLE LEAF SMOKED PICNIC, lb. 69c
BURNS SLAB BACON, lb. 79c
THRIFTY BACON, 1 lb. pkg. 49c
BUTTERBALL TURKEYS from 8 lbs. to 24 lbs.

EARL'S MEATS
Phone 448-2324 Chesterville, Ont.

Mainly About People

The Reverend E. Earle Eaton conducted services at churches in Cardinal and Johnstown last Sunday morning. In the aftrenoon he worshipped at Williamsburg and called at the home of the Reverend and Mrs John DePater of Williamsburg. On Thursday he was in Ottawa fora seminar in connection with the Health and Welfare Department of the Social Planning Council. He also participated in a rehearsal of the Seaway Singers at Morrisburg.

---

2 MILLION —
(continued from page 1)

the area of road improvement. It provides a long range forecast of the job at hand and schedules the most important projects which should be dealt with first. Probably the most significant of all, it points out what money is needed and how many tax dollars will be required.

While the report shows the suggested projects will cost more than $2 million, in actual fact, it will cost the Township approximately half that, since the government subsidy covers 50 percent of road work.

Stuart Campbell, a municipal supervisor with the Ministry of T and C told council that the report will be of tremendous benefit in obtaining government subsidies. The report readily answers all questions the government would ask and indicates the need of the project.

Alvin Morrison, a senior official with A. J. Graham, urged council to review the program often to see exactly where they stand - ahead or behind schedule. He noted that the whole report was merely a suggested program and did not necessarily have to be followed to the letter.

In order to create improvements in the level of service, maintenance expenditures were increased. The annual fixed costs were suggested to rise from $156,300 in 1973 to $193,500 in 1982.

Construction needs during the ten year period were estimated at $686,600 and the desirable mill rate required to achieve objectives during the first five year period was set at 16.2 mills.

At the end of the first five years, council was urged to reconsider the whole philosophy of the study to determine what changes, if any, should be made.

SERVICE STATION OPEN THIS SUNDAY

C & M TEXACO

• • •

To accommodate the driving public, one service station will be open every Sunday.

CHURCH NOTES

NEWINGTON WESLEYAN METHODIST CHURCH
Rev. R. T. Benson
SUNDAY, DECEMBER 24
10:00 a.m. — Sunday School
11:00 a.m. — Morning Worship
7:30 p.m. — Evening Worship
8:00 p.m. — Wednesday Prayer Meeting
6:30 p.m. - Sunday Youth Meeting
Everyone Welcome
Dec. 72

PRESBYTERIAN CHURCH
Dunbar
SUNDAY, DECEMBER 24
9:30 a.m. Morning Worship
Minister: Rev. T. H. Boyd
Apr. 73

PRESBYTERIAN CHURCH IN CANADA
Finch - Crysler
SUNDAY, DECEMBER 24
Rev. W. J. Morrison, Minister
ST. LUKES, FINCH
9.45 A.M. - Sunday School
111 A.M. - Christmas Service
KNOX CRYSLER
2 P.M. - Christmas Service
All are Welcome
Dec. 72

CHESTERVILLE - MCREWOOD UNITED CHURCH OF CANADA
Rev. L. Mac. Ferguson, Minister
SUNDAY, DECEMBER 24
MOREWOOD
9:30 A.M. - Morning Worship
Sunday School
CHESTERVILLE
11:00 A.M. - Worship Service
Sunday School
Everyone Welcome
Dec. 72

UNITED CHURCH OF CANADA
Williamsburg — Colquhoun
Rev. D. L. Gordon, Minister
SUNDAY, DECEMBER 24
9:45 a.m. - Elma
11:00 a.m. - Williamsburg
2:00 p.m. - Colquohoun
All Made Welcome
Dec. 72

PRESBYTERIAN CHURCH
Chesterville - Morewood
Rev. R. Neil, Winchester
Moderator
SUNDAY, DECEMBER 24
MOREWOOD
11.15 A.M.
Worship Service
CHESTERVILLE
9.45 A.M.
Worship Service
Mr Geo. Tattrie, Montreal
Guest Speaker
All are welcome
Dec. 72

CHRISTIAN REFORMED CHURCH
WILLIAMSBURG
SUNDAY, DECEMBER 24
9:30 a.m.
Text: Malachi 4, vs. 2
Theme: 'Christmas Light'
10.45 a.m. - Sunday School
2.30 p.m.
Text: 1st John 4, vs. 9
Theme: 'God's Gift of Love'
Christmas, December 25
9.30 a.m.
Text: Luke 2, vs. 13, 14, 15
Theme: 'Heaven's Hallelujah Choir
Those who read this are invited to worship the Lord with us.
May, 1972

— THINK —
FLOWERS
FOR:
— BEAUTY
— COMFORT
— CHEER
Diana's Flower Shop
Main St. Chesterville
448-2198

FREE
SKATING
AT
Chesterville & District Arena
Sun., Dec. 24
FROM
NOON TO 6 P.M.

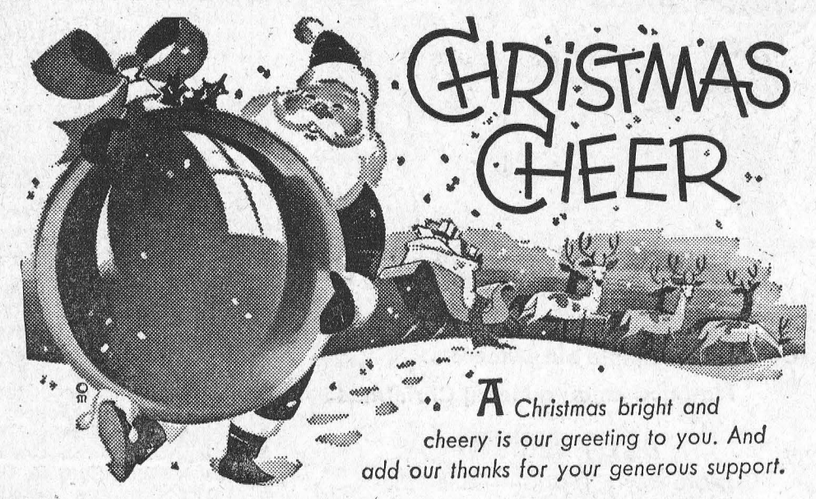

A Christmas bright and cheery is our greeting to you. And add our thanks for your generous support.

Stedman's Associate Store
Chesterville Ontario



It is our warmest wish that your holiday be filled with peace of mind, good health, and much joy.

Wishing our customers and friends "Peace, Happiness and every Joy for Chistmas and the New Year" — and thanking you sincerely for your patronage.

Norah and Francis Moriarty and Staff
at
MORIARTY'S
THE FAMILY DEPARTMENT STORE
Chesterville, Ont. Phone 448-2354

We Wish All Our Customers & Friends
A Very Merry Christmas!

SPECIAL!

LARGE SELECTION OF
Geese, Ducks, Capons, Chickens, Holiday Hams

Polish Sausage, lb. 79c
Capons, 6 to 7 lbs., lb. 59c
Lean Ground Pork for Tourtiere, lb. 79c
Ready-to-Eat Picnic Style Leg of Ham Shank or Butt, lb. 79c
Fresh Frozen Grade A Turkeys, 20 lb. up, lb. 45c
Frontenac Rindless Bacon, 2 lbs. 99c
Rindless Bacon, lb., ... 89c
Maple Leaf Cheese or Chicken Loaf, lb. 69c
Bologna, lb. 39c
* * *
CANADA BREAD, white enriched, reg. 34c , SAVE 41c, 4 ..... 95c
HERSHEY'S CHOC. BARS, save 31c, 20 bars 69c
MINCEMEAT, lb. 39c
MILD CHEDDAR CHEESE, lb. 79c

Large Golden Bananas, lb. 10c
Florida Large White Grapefruit, 6 ..... 59c
Tangerines, 2 dozen 89c
Fresh Cranberries, lb. 39c
Old South Frozen Orange Juice, 12 oz., 2 ..... 88c
Valley Farm French Fries, 2 lbs. 37c

Weston's Soda Biscuits, save 10c, lb. 39c
Weston's Wagon Wheels, save 20c 49c
Maxwell House Instant Coffee, 12 oz.: $1.99
Capons, 6 to 7 lbs., lb. 59c
Bologna, lb. 39c
Mincemeat, lb. 39c
Mild Cheddar Cheese, lb. 79c

FESTIVE FOODS

Dates, save 20c, 2 lbs. 59c
Crisco Oil, 38 oz. 99c
Crisco Shortening, lb. 43c

Vachon Jam, 48 oz. 99c
Grade A Large Cracked Eggs, 3 doz. $1.00
Mary Lou Margarine, 4 ..... 89c
Duncan Hines Cake Mixes 49c
Marmalade, 9 oz., 4 ..... $1.00
Strawberry or Raspberry Jam, 3 ..... 88c
Fruit Cake, 4 lbs. $1.79
Fresh Donuts, 3 doz. $1.00
Corona Soft Drinks, 30 oz., 7 ..... $1.00
Kellogg's Corn Flakes, 12 oz. 37c
Blue Ribbon Tea Bags, 100's 69c

EXTRA BONUS
ONE-SIZE PANTI HOSE
Fits All — All Shades
3 PAIR $1.00

FREE DRAW
Name .....
Address .....
(Deposit in Store)

CHECK THE HANDBILL FOR MANY MORE SPECIALS

OPEN EVERY NIGHT UNTIL 9 P.M.
CLOSED BOXING DAY
MANY, MANY MORE INSIDE FEATURES

— We Reserve The Right To Limit Quantities —
STORE HOURS
Mon., Tues., Wed. — 8 a.m. to 6 p.m.
Thursday, Friday, Saturday — 8 am. to 9 p.m.

LEDUC'S
Phone 984-2270 Finch, Ontario



May the peace and serenity of Christmas fill your heart, your home and your life throughout this blessed season and in the year to come. We take this opportunity to thank you for your continued patronage.

SULLIVAN BROS. CONSTRUCTION
Chesterville Cornwall



A number of students from the Special Commercial Class at North Dundas Dis rict High School participated in the annual work experience week again this year. The students were placed on-the-job for five days to gain practical knowledge of what's in store following graduation. Above the class is shown with their teacher Mrs D. O'Connor, at left. — NDDHS Camera Club Photo.

Mrs. A. Graham hosts W.I. Christmas meeting

Carol singing, presentation of gifts for shut-ins and exchange of gifts were the highlights of the Chesterville WI Christmas meeting held Monday, December 11, at the home of Mr and Mrs Allison Graham.

A minute's silence was observed in memory of Mrs E. E. Eaton.

Mrs Howard Kittle, assisted by Mrs Allison Graham, conducted the business period. Reports were given by: Mrs Chas. Graham, re the float for the Santa Claus parade; Mrs Harold Edwards, re the finanecs; Mrs George Johnstone, re the cards.

Autographed cards will be forwarded to hospitalized members.

In appreciation to the 4-H and Sr. Training Class Leaders, Mrs Kittle presented WI sterling spoons to Mrs Phil Westbrook, Mrs Edwin Forward, Mrs John Vanden Bosch, Mrs Harold Edwards and Mrs Harry Allison.

Mrs Harold W. Merkley was the winner of a beautiful poinsettia donated by Diana's Flowers.

Prize winners for games of skill conducted by Mrs Johnston were Mrs John Vanden Bosch, Mrs Myles Merkley and Mrs Wm. Forward.

On behalf of the members, Mrs Graham was presented with a china Christmas cup and saucer for hosting the meeting in her festively decorated home.

High School News

This week at North Dundas has been a week full of tests. On Wednesday, November 6, students of Levels 3 and 5 showed their abilities on a test. Level 5 wrote what is known as SACU tests. These examine the students in English and Math. Level 3 tried their hands at SCAT tests, also on English and Math. Friday, Level 1 followed suit and also wrote the ability test.

Friday, North Dundas Senior Band travelled to Nationview Public School. Under the direction of Mr St. Louis, the band put on a performance that was very entertaining to the students and staff of the school as selections of music were performed and as the instruments of the band were introduced.

Seaway Chemicals hold Christmas Party

MORRISBURG — More than 200 employees, husbands and wives, jammed the Civic Centre here last Friday night for the annual Rohm and Haas Seaway Plant Christmas Banquet and dance.

Following a cocktail hour, guests were served a delicious turkey dinner prepared by the Morrisburg W.I.

The hall was tastefully decorated for the season earlier in the week by the St. Lawrence Parks Commission for their annual festivities and the decorations will remain in place for the upcoming children's Christmas party.

A lively evening of dancing rounded off the night with music supplied by Nowicki's Orchestra of Cornwall.

Prize winners in an elimination dance were Mrs William Fleming and Mr R. Bright.

Much credit for the success of the evening went to the organizers, Garry Coleman, John Allison and Bill Disital and their assistants.



Merry Christmas

We're teaming up with Santa and his reindeer to bring you happy holiday wishes.

Bourgie - LePage Automobiles

EMBRUN ONTARIO

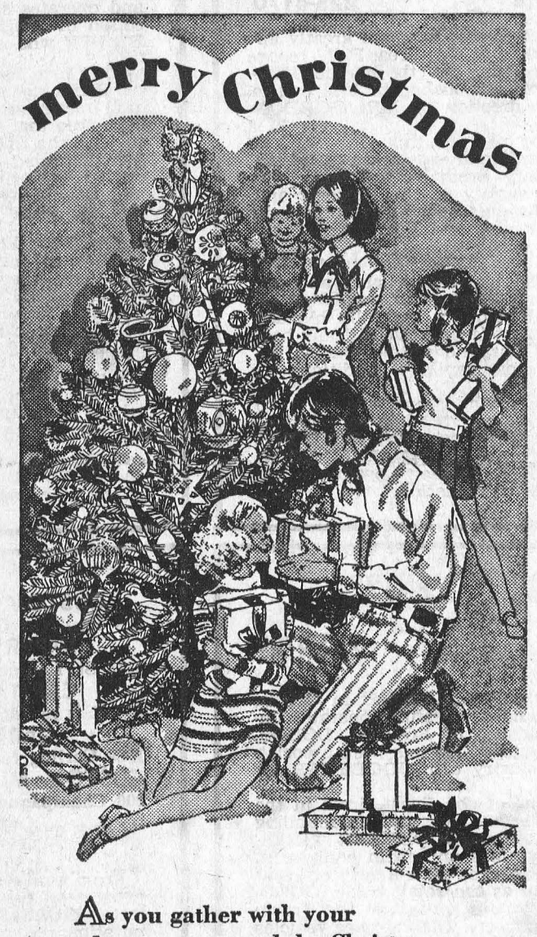

As you gather with your dear ones around the Christmas tree, accept our heartfelt wishes for a wonderful holiday.

BEGG LUMBER CO. LTD.
& Home Hardware

CRYSLER ONTARIO

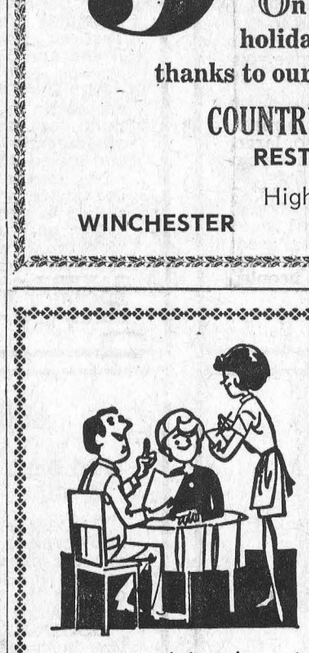

Greetings

On our menu for the holiday – best wishes and thanks to our neighbors, patrons.

COUNTRY KITCHEN
RESTAURANT

Highway 43

WINCHESTER ONTARIO

ENJOY OUR FINE SERVICE, DELICIOUS FOOD

We take pride in making your meal a pleasure. Coffee break to dinner, service is complete and attentive, food delicious.

Drop in Soon and often

(Take Out Orders)

Country Kitchen Restaurant

Hwy. 31 Winchester 774-2417

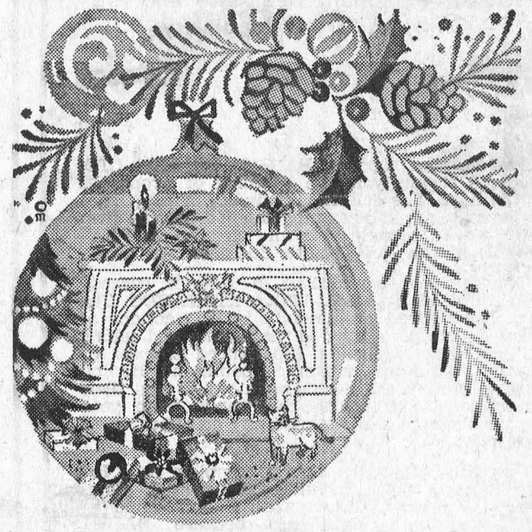

CHRISTMAS

... may it bring you and yours lasting peace, joy and blessings.

HAROLD D. POAPST
Insurance — Real Estate

WINCHESTER ONTARIO

IF YOU'RE A HANDYMAN YOU'LL LOVE THESE BARGAINS

ARBORITE
Contoured Counter and Vanity Tops

4 ft.	$20.50
5 ft.	$25.00
6 ft.	$29.40
8 ft.	$37.00
10 ft.	$47.00
End Caps	$1.50

Seven colours to choose from

PITTSBURG PAINTS
Interior Flat Latex
Interior Semi-gloss
Interior High Gloss

White only — can be tinted
Gallons $5.95

CHIPBOARD - ASPENITE

¼ x 4 x 8 Sht.	$4.20
½ x 4 x 8 Sht.	$8.33



...buy from a FULL LINE LUMBER DEALER

Always a BUY at a PAL Yard

H. S. LANNIN LTD.

Retail Lumber and Building Supplies
Building Contractors

Phone 774-2830 Winchester, Ont.



Please stay tuned. We're channeled to transmit wishes to you for the happiest Yule, yet! For patronage you've shown . . . thanks.

CARL'S RADIO & TV

FINCH ONTARIO

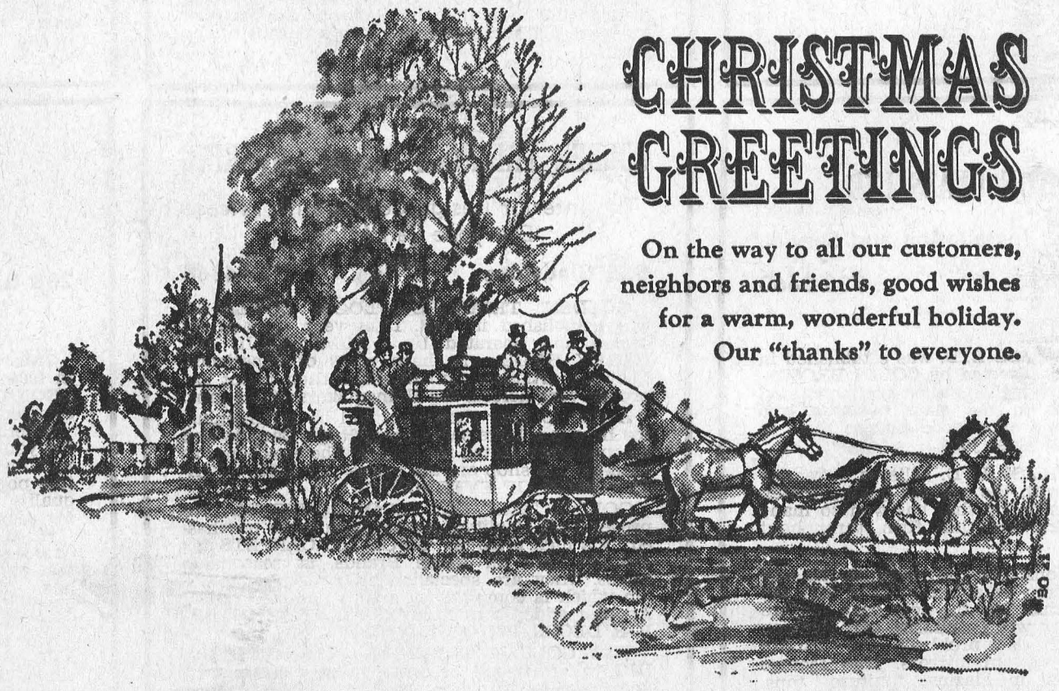

CHRISTMAS GREETINGS

On the way to all our customers, neighbors and friends, good wishes for a warm, wonderful holiday. Our "thanks" to everyone.

McNEELY'S PHARMACY LTD.

WILLIAMSBURG ONTARIO

WHO'S WHO IN OTTAWA

REVIEWING LEADING BUSINESSES IN OTTAWA

by Bob & Garry Burns

BAIRD REALTOR LTD.

Provides Personalized Service and are Enjoying Great Popularity

478 Churchill N. **729-8837**

The familiar signs of BAIRD REALTOR LTD. are seen regularly in the handling of Properties in the area. The selling and listing of properties in the area are successfully handled by this firm who have become known as the ACTION PEOLE of the Real Estate Business.

The business established in 1958, is successfully directed by MRS. VERA RICHARDS. The firm has figured prominently in transactions of every nature pertaining to the buying and selling of Real Estate, placing experienced counsel or practical value at the public's command. Having been so closely acquainted with values and their fluctuations, and noting the trends from year to year she is in a position to give an appraisal of properties.

This firm offers the area a complete Real Estate Service which includes: Residential, Commercial Appraisals, Mortgages. People come to this office with confidence because BAIRD REALTOR LTD. has a reputation for reliability and being decidedly fair at all times.

EAST-WAY GARAGE & BODY SHOP

Can Be Justly Proud of Their Workmanship

1346 Triole **749-5255**
(Off Parisien - Queensway at St. Laurent)

LARRY WINSTON established his popular collision business in 1969. LARRY is a businessman who can take honest pride in the many jobs he has completed. With a background of many years experience in the business, assisted by highly experienced body and fender mechanics plus a choice location with a compltely equipped shop, it is not surprising at the success enjoyed by this firm as specialists in a complete collision service, including expert painting which is offered to the public at a most reasonable rate.

"LARRY" and the entire staff are known for their courteous and prompt attention extended all customers. This shop prides itself in producing the finest workmanship, aided by quality materials, which are the only kind used. All the unique features offered at reasonable prices are responsible for their excellent reputation and the fact that you will find pleaure in doing business with EAST-WAY GARAGE & BODY SHOP.

BELISLE AUTOMOBILES 69 LTD.

Where People From This Area Can "Deal With Confidence"

444 Montreal Rd. **749-5941**
(Cor. St. Laurent Blvd.)

This auto dealership was founded in 1955 with the highest principles in business, is very capably directed by CHARLES BELISLE. Every member of the staff is contributing to the success of the business.

People from all parts of the area are assured of being able to choose with great confidence, the car of their choice from a wide variety of new 1973 Models in CHEVROLET, OLDSMOBILE, CADILLAC, CHEV. TRUCKS, Sales, Service, Parts plus the finest Used Cars offered the people of this area.

This firm's greatest asset is their good reputation which they have upheld through Fair and Honest Policies in all Sales conducted by them. From the very first instant you stop here, you realize that this firm's courteous Sales Staff are on the job to see that you are shown the many models suited to your individual requirements. After a demonstration drive in your chosen car, you will drive from BELISLE AUTOMOBILES 69 LTD., knowing that with their policy of satisfaction to customers, you have become another of the many completely satisfied customers who already know that BELISLE AUTOMOBILES 69 LTD., is the place to come for dependable transportation and excellent service.

VEITCH - DRAPER LTD.

The Ethical Standards of

are well appreciated throughout the area

703 Bank **236-0668**
453 Parkdale **728-4673**

This fine institution was established in 1902 by ALBERT EDWARD VEITCH, who was born in Winchester in 1874. The firm was taken over in 1947 by T. ELDON VEITCH and later joined in business by KENNETH V. DRAPER.

The Funeral Home is composed of completely refurbished and modern parlours and chapels.

The sincerity with which services are conducted and the atmosphere created by this Funeral Home is something not to be forgotten. This Funeral Service, whose directors have a natural aptitude in this profession, enables them to afford a dignified and distinctive service at all times. In a time of sorrow it is a relieving thought to know that your loved one is laid to rest by a firm that has never forgotten their dedicated profession to humanity. We wish to compliment VEITCH-DRAPER LTD. on the distinctive service they offer to many families of Ottawa and surrounding communities.

P. LAWSON TRAVEL LTD.

A Most Respected Name in the Business

100 Sparks St. **232-1752**

There are many reasons why P. LAWSON TRAVEL LTD. have become the preferred travel centre for thousands of people in the area and are one of the most respected firms in handling tours and travel of every description throughout the year. They are widely recognized by major airlines, steamship companies and hotels around the world and are able to secure fast, efficient bookings.

This fine Branch was established in 1964 and is very successfully guided by C. L. BURPEE.

An experienced staff is ready to serve your travelling wishes, all of whom have a wealth of experience ready to go to work to make your trip the dream of a lifetime.

With a background such as this, you can be assured the arrangements being made for your trip are the finest possible.

Stop in at P. LAWSON TRAVEL LTD., and acquaint yourself with the vast service facilities available. Whether it's a trip overseas, or a holiday, you are assured of receiving the utmost courtesy from the friendly staff.

At P. LAWSON TRAVEL LTD. you can rest assured you are receiving the ultimate in modern travel service at best possible rates, as we are pleased to refer their services to our readers.

LAURENTIAN TRADING POST

Caters to All Sports Enthusiasts in the Area

1952 Bank St. **733-1570**

This firm which opened in 1945, is capably owned and operated by BOB McDONALD.

They feature everything for all sportsmen, including: Broomball, Football, Softball, Baseball, Hockey, Skiing Equipment plus a large variety in Hunting and Fishing Equipment. They specialize in all types of Sporting Equipment, suitable to the season. Their large volume buying on Brand Name Sports Equipment enables them to give you greater discounts.

You will find on duty at all times experienced and friendly salespeople, who will aid you in making your selection and their stock is so large and varied in price, that here, we know that you will be able to find something for your needs.

LAURENTIAN TRADING POST is well known as the Sportsmen's Headquarters, and BOB MacDONALD should be complimented for the need his business is fulfilling, and we are pleased to recommend this fine store to all our people.

FENTON'S BAKERY

Bakers of Distinction Products Which Are Favoured in this Area

384 Somerset	**234-4002**
Westgate Shopping Centre	**728-7033**
Billings Bridge Plaza	**733-8818**
St. Laurent Shopping Centre	**746-6423**
1965 Garfield	**225-4170**

The tasty products of this firm are greatly appreciated by the people of this area. Fully recognizing their responsibility to the public FENTON'S BAKERY was established in 1926 and is under the personal drection of MR. GORDON BOOTH, Br. Mngr.

Serving the larger part of this area, backed by their long and continued experience at baking ever improved bakery products for years, are providing complete variety of the Freshest and Tastiest Baking Products such as Homemade Bread and Pies, Birthday and Cakes for all occasions.

All PRODUCTS of FENTON'S BAKERY are made from fresh ingredients such as eggs, milk, best grade flour, sugar, yeast and other essential ingredients, which are carefully blended and mixed, then accurately and scientifically baked by means of the most modern equipment, under approved and most sanitary conditions by skilled bakers.

Any of our readers who may have benn so unfortunate as not to have tried these excellent products, may we suggest you visit FENTON'S BAKERY, which is owned by CANADIAN FOOD PRODUCT SALES LTD. as their products are worthy of highest recommendation.

FLANGE PLUMBING & HEATING LTD.

A Very Dependable Firm Serving Ottawa and District

38 Chamberlain **237-4372**

This business has been established since 1965 and operates sucessfully under the personal direction of GLEN TUCKER and LAWRENCE BROWN who are well known in the district.

This firm features only the better known lines of Plumbing and Heating Fixtures, which are well recognized for Quality and Service ability. It is true that it takes good dependable products to have the finest Plumbing and Heating System, but it is also important to have it properly installed by a firm such as FLANGE PLUMBING and HEATING LTD., who have been indentified with the trade for many years.

All their Plumbing and Heating Mechanics are licensed members, which attests to their qualifications. They are specialists in Hot Water Systems and all phases of plumbing, plus alterations and repairs, with years of experience. They will do new installations for Residential, Commercial and Industrial Services.

We suggest you try this up-to-date organization for your Plumbing and Heating problems as many others have been pleased with the very satisfactory jobs they have done in this district.

Under the guidance of LAWRENCE BROWN and GLEN TUCKER this has become on of Ottawa's most reputable firms.

GLEBE MEAT MARKET

Are Enjoying Large Patronage Through Choice Quality Products

793 Bank St. **235-9595**

This business has been recognized as an established Meat Market for over 50 years. The ANADA name is a well respected one associated with the Meat Business for many years and the owner operates the business by the highest standards.

Individually operated buthcer shops and meat markets such as this, who supply choice quality meats which are especially selected, and the fact that meats are their main business, not a sideline, assures the consumer of quality meats, properly cut and wrapped and equally important, freshest meats possible.

The large patronage enjoyed by the GLEBE MEAT MARKET attests to the fact that their meats are always choice quality. Serving a very important need in the community and of great convenience to the housewives in the community.

This business is worthy of the patronage of residents of Ottawa and surrounding district and is a business we are pleased to recommend to our readers.

DESMARAIS FURNITURE

A Well Respected Name in Ottawa and District

317 Bank St. **233-4170**

This firm established in September, 1970, is widely recognized as the Home of Quality and Service, and is in a class by itself. There is no comparison in Home Furnishings in this district. They feature every brand name in Furniture and Home Accessories on the market today. Most outlets carry a few leaders' names of merchandise, but they have selected the best variety in Home Furnishings from leading Manufacturers and are well known as Leading Dealers in the district, that through their large volume in buying, always offer the Customers Tremendous Values.

Remember that they will allow up to 6 months to pay at no carrying charges or interest.

DESMARAIS FURNITURE is a most trusted name and is capably directed by JERRY DESMARAIS. Every member of the firm has contributed in a large measure to the success of DESMARAIS FURNITURE through personalized service. We are pleased to include this firm in this review and highly recommend their services.

GOODYEAR GO CENTRE

1720 Bank St. **731-3700**

GOODYEAR GO CENTRE opened in Ottawa in December, 1964, and successfully operates under the capable guidance of ROBERT DODDS, who is the Store Manager. He has been associated with the Tire Industry with GOODYEAR for many years.

GOODYEAR is one of the finest firms in the tire business, serving Ottawa and surrounding communities with famous GOODYEAR TIRES, for passenger cars, trucks and farm equipment, plus a complete tire service with a very efficient road service. As well as the retail trade, GOODYEAR are well known for service to the Trucking and Transport Industry. Their service vehicles are a familiar sight on most major roads in the area.

All employees in their service department are expert craftsmen, which is your guarantee of tires properly mounted and balanced when requested. GOODYEAR is a firm which truly means service.

They feature a complete truck, farm and auto road service, as well as Recapping, Repairing, Retreading, Wheel Alignment and Brake Service. All sizes of tires can be vulcanized. They are specialists in tires, with an easy budget plan available to you. Remember that this firm welcomes the people of the district.

So with these points in mind, GOODYEAR GO CENTRE in Ottawa is recommended to all who have tire troubles.

For the finest in tires, plus service, we suggest you visit GOODYEAR GO CENTRE and have them install their fine tires on your car or truck for more pleasurable driving — all seasons of the year.

CUSTOM MUFFLER SERVICE LTD.

428 Kent (at Gladstone) **234-7965**

IMPERIAL MUFFLER CENTRE

1115 St. Laurent Blvd. (at Cyrville Rd.) **749-2157**

CAPITAL MUFFLER SERVICE

274 Rideau (at King Edward) **236-0572**

CARLING MUFFLER LTD.

1688 Carling (at Clyde) **722-0785**

CUSTOM MUFFLER DISCOUNT CENTRE

206 Champagne St. **728-1981**

ARE THE FINEST SPECIALISTS IN THE BUSINESS

From a very modest beginning these firms have progressed rapidly to become recognized leaders in the MUFFLER BUSINESS. Their excellent reputation was built through fast, efficient service in Quality Exhaust Systems, backed by a real guarantee. Mufflers are guaranteed for as long as you own your car. Also installation of Shock Absorbers.

These firms are successfully owned and operated by HUBERT RENAULT and are Ottawa's finest and leading muffler specialists. The shops are complete with the latest and modern equipment and inventory in Ottawa. The staff are fully trained technicians.

When dealing with these specialists you know that your vehicle is being serviced with the finest workmanship plus quality material at prices that are most reasonable.

So why should you take chances with your car's exhaust system, in doing so you are taking chances with your own life. Stop in NOW and have your car thoroughly checked by these experts who are truly looking after your interest in life.

HAMPTON PAINTS LTD.

Is the Area's Most Complete Decorating Centre

1399 Carling Ave. **729-0114**

The decorating headquarters of Ottawa is none other than HAMPTON PAINTS LTD., which opened in 1961. It is very capably owned and operated by RUDOLPH STANKE who has many years experience in the painting and decorating field.

They provide the finest quality paint and wallpaper on the market of today. Consult with these decorating experts who have had years of experience in creating beautiful interiors, harmonizing colour tones and co-ordinating fabrics, furniture and walls.

This dependable concern carries a complete line of Canadian and Imported Wallpapers and Famous Quality Controlled Paints. They also display a complete line of paint and wallpaper supplies.

A visit here will convince you that they have the largest selection of interior decorating supplies, plus service and advice made possible by years of experience. HAMPTON PAINTS LTD. is highly recommended for all Decorating Requirements.

PILKINGTON GLASS LTD.

Leaders in Glass Installation and Service

2407 Kaladar **733-0660**

PILKINGTON GLASS LTD. was established in 1958 and is capably directed by COLIN BROWN. Their employees are highly skilled craftsmen and instalation experts in the glass business, and their knowledge and experience enables them to complete the finest glass jobs.

PILKINGTON GLASS LTD. believes in rendering good service with the highest quality materials. It is just this policy that has won so many satisfied customers for this firm throughout Ontario.

Should you be considering anything in the way of glass for buildings or automobiles it will pay you to drop into this firm the next time you are in Ottawa, and they will familiarize and give you an estimate on your glass problems. The firm are manufacturers of custom mirrors. They feature a complete service in glazing, funiture tops, store fronts, plypane, aluminum screen and glass replacements, glass and plastics for many purposes.

This firm is certainly worthy of recommendation in this special review of outstanding businesses in Ottawa.

GOLDEN TRIANGLE FLOOR COVERING

The Interior Design Centre with Prices Everyone Can Afford

955 Gladstone **729-4368**

GOLDEN TRIANGLE FLOOR COVERING was established in 1968. It is very successfully owned and operated by WALLY KRUL and GARRY HYDE, who have years of experience. They are artistically creative and their talent has proven very helpful for Homemakers of the area.

A visit to their showroom will be enlightening, for here is a large selection of Rugs, Carpets and all specially selected for quality. The eye-opener at their unique shop are the prices "PRICES WITHIN REACH OF EVERYONE".

GOLDEN TRIANGLE FLOOR COVERING have proven that Quality does not have to be purchased by a high price tag. RUGS and CARPETS for instance,, are all Name Brands, at reasonable prices. They are specialists in custom installation which is complted by a fully trained staff. Another added attraction is their FREE INTERIOR DECORATING SERVICE.

Visit GOLDEN TRIANGLE FLOOR COVERING, whether you be young, newly established home-owners or more well established home-owners — the talent here will create an interior for you, which will certainly please. A survey of Ottawa and District will show people from every different income bracket. All of these people appreciate quality.

We highly recommend GOLDEN TRIANGLE FLOOR COVERING for their best prices, quality and service in Carpets and Interior Services.

H. G. LANGFORD LTD.

One of the Area's Finest Jewellery Centres

288 Bank St. **232-4421**

This well known Jewellery Centre, established in 1904 in Ottawa, is very successfully guided by LEONARD BAKER, Mngr., who has been associated with the Jewellery trade for 54 years.

Whether you are selecting jewellery or a gift for yourself, for a wedding, or any occasion, you will find that when you make your choice from this popular Jewellery Store you wil be selecting quality Jewellery that will give great pleasure for years to come.

H. G. LANFORD LTD. is a recognized headquarters for quality Jewellery, in fact everything that pertains to a complete stock in the jewellery line. They feature Imported Jewellery, Silver, Diamonds, Unusual Giftware, Watches, plus expert Watch and Jewellery repairs.

We wish to compliment H. G. LANGFORD LTD. for the high quality Jewelery and Gifts which they have chosen in good taste and made available to the people of this district, also the manner in which business is conducted. You may choose with confidence at H. G. LANGFORD LTD. as their excellent reputation warrants your patronage.

For the particular people on your gift list for any occasion, shop at H. G. LANGFORD LTD. who have been serving this community and district very faithfully

Announcement

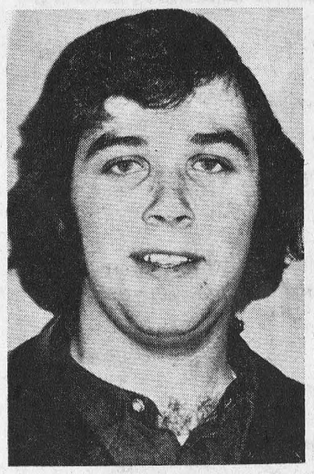

Michael G. Martin of Ingleside has successfully graduated with honours from the Western College of Auctioneering, Billings, Montana, it was announced this week.

Completely bilingual, Mr Martin has completed the intensified course of Auctioneering, Public Speaking and Sale Management and is qualified to conduct Auction Sales. Western College is a nationally recognized auctioneer training centre, having graduates working in nearly every state and all provinces of Canada.

The National Auctioneers Association with offices in Lincoln, Nebraska, has a membership of over 2,000 with which Mr Martin is now affiliated.

OBITUARIES

Mrs George Flegg

Rev. Charles Jackson conducted funeral services December 6 for a long time resident of the Winchester area, Mrs George Flegg who died December 4 in Winchester District Memorial Hospital. She was 74.

The former Ethel A. Deek, she was the daughter of the late Alfred Deek and former Mary Etta Bouck.

She married Mr Flegg in the Winchester United Church manse in June 1916.

Surviving along with her husband are: a daughter, Mrs Garfield McCaul (Lila) of Greeley, a grandson, Keith McCaul, one sister, Mrs Richard Patterson (Florence) of Dundela and two brothers, Clarence and Fred of Winchester.

Following the 2 p.m. service in the Vice and Craig Funeral Home, Winchester, burial was in Maple Ridge Cemetery.

Pall bearers were Bill Stewart, Raymond Porteous, Harvey Derby, Roy Cumming, and Cecil Harrison.

Mrs Ross Zeran

William McNairn officiated at funeral services November 21 in the Brownlee Funeral Home, Finch, for a long time resident of the Lunenburg area who died November 18.

Mrs Ross Zeran, the former Elva May Rupert, died following a three week illness at the age of 62.

The daughter of James Rupert and the former Lottie Shaver, she married Mr Zeran in Cornwall in 1935.

Born at Lunenburg, she had resided at her late address for the past 37 years.

Surviving are five sons, Roy, Lyle, Robert, Roger and Ivan and one daughter, Mrs William McNairin (Eileen). Also surviving are three brothers, Arnold, Douglas and Ross and one sister, Mrs Walter Krakenberg (Adiena).

Mrs Zeran attended Avonmore High School and Toronto Normal School.

Following the 2 p.m. service, burial was in Memorial Hill Cemetery.

Pall bearers were David Moke, Neil Shaver, Larry Prieur, Aeneas Moke, Bryce Rupert and Elias Bush.

J. B. Heveran

Funeral services were held November 30 in the Thomas Funeral Home, Alliston, Ontario, for a native of Chesterville and a long time resident of Alliston who died November 27.

Joseph Benedict Heveran, son of the late Peter and Ellen Heveran of Chesterville, died following a heart attack in Alliston. He was 66.

The employee of Baxter Laboratories for the past 33 years, he was married to the former Ida Zellah Fryer of Acton.

Along with his wife, he is survived by two daughters, Miss Donna Heveran and Miss Dorothy Heveran of Alliston and two brothers, Bill of Florida and Vincent of Acton. Also surviving are two sisters, Mrs Julia Parker of Ottawa and Mrs Mary O'Connor of Edmonton.

Mr Heveran was predeceased by two brothers, John and James.

Rev. Stanley Gammon conducted the service at 2 p.m. followed by burial in Alliston Union Cemetery.

Pall bearers were Wilmer Fryer, Jesse McEnery, Ed Bagnall, Ed Hufnagel, Richard Vondrasek, and Howard Aldous.

Flower bearers were Jack Fryer, Wallace Gordon, Irvine Parker, Roy McGillvray, Ken Connell and Tom Chambers.

Mrs John Ball

A native of the Chesterville area and a long time resident of the Ottawa district, Mrs John Ball, died December 1st in Ottawa Civic Hospital at the age of 65.

Born at Elma, she was the former Hilda Luella Bogart, daughter of the late Thomas Bogart and former Laney Etta Salter.

Educated in Elma, Mrs Ball had been ill for quite some time. She had resided at her R.R. 2, Greely residence for the past six years.

Surviving is a daughter, Betty Hamilton of Lucerne, Quebec, and a son, Blaine, of R.R. 1, Greely, and one brother Arnold Bokart of Chesterville.

She was predeceased by her husband and one brother, Henry Bogart.

Rev. A. B. Casselman conducted services at the Vice and Craig Funeral Home, Metcalfe, December 4 at 2 p.m. followed by burial in Maple Ridge Cemetery.

Pall bearers were Ren Elliott, Eldon Elliott, Lee Barkley, James Sargent, Brock Barkley and Dwight Barkley.

South Mountain

Spend Saturday in Ottawa

Mrs Herve Plante and daughter spent Saturday in Ottawa with her husband's parents, Mr and Mrs Plante.

Mr and Mrs Basil Watson and children, Kevin and Lana spent Sunday evening with the latter's mother, Mrs John Johnston of the village.

Messrs. Cecil Hanson of Straders Hill and Ralph Baldwin of the community called on Mr Jack Locke on Saturday afternoon.

Mr Russell Beggs has arrived home again from Winchester Memorial Hospital where he had been a patient for the past week.

Mrs Robert Weagant of the village entertained a few of the ladies of the community at a Stanley Party on Tuesday evening. All there enjoyed themselves and saw a lot of new articles which have been added. A luncheon was served by the hostess.

Mr and Mrs Fred Weagant of the village are enjoying a few days holidays in Jamaica. They will return in a few days.

7th Ave.,

Spend Saturday visiting with parents

Mrs Gerry Breton, Tracey and Sandra of Woodlawn spent Saturday at her parents home, Mr and Mrs Robert May. Sandra is spending a week with her grandparents.

Mr Lester May called on his parents, Mr and Mrs Robert May Saturday on his way through from Montreal to Halifax.

Mr and Mrs John Grandaw called on Mr and Mrs Donald Johnstone and family and Mr Helen Curling of Greely on Sunday.

Mr and Mrs Mac Jennings, Michael, and Steven of Winchester, and Mr and Mrs Gordie Wicks of Chesterville were Sunday supper guests of Mrs Jennie Flegg.

NOTICE

TO THE RATEPAYERS OF THE TOWNSHIP OF WILLIAMSBURG

Under the new Property Tax Credit Plan all residential and farm property taxes levied in 1972 must be paid by December 31st, 1972 or no Tax Credit will be given to the owner when he or she files their 1972 income tax return.

The payment of the 1972 taxes in 1972 will enable you to receive full credit under the Ontario Plan on your 1972 tax return.

Signed Keith Schell, Clerk-Treas.
Williamsburg, Ontario
15-2



May the spirit of Christmas remain in your hearts all through the holidays.

MERRY CHRISTMAS

VICE AND CRAIG LTD.
Funeral Directors
CHESTERVILLE ONTARIO



The First Christmas

Silent night, holy night . . . May the joy of Christ's birth live in your heart today and forevermore.

FROM
Dick Willie and Staff
BANK OF MONTREAL
FINCH ONTARIO

This Year-Any Year
INSURANCE
Your Best Investment



Our Policy Is Entire Coverage

Rest assured when you insure with us that your home is covered for fire, theft, liability. Come in and get the soothing facts.

Come, See Us
Fred S. Coons
INSURANCE
— Phone 448-2398 —
Home — Business
Automobile — Farm — Life

A&R GREGOIRE AUTO Ltee
EMBRUN ONT.

EVERYONE'S A KNOCKOUT
USED CARS AT LOWER THAN EVER PRICES

1971 CHEV STATION WAGON. Stock No. 3067.
1970 IMPALA 4-door, 35,000 miles. Stock No. 3463
1968 VENTURA 4-door. Stock No. 5489
1970 PONTIAC 4-door hardtop. Stock No. 3494
1967 MUSTANG. Stock No. 3466
1972 3-4-TON, 350 motor, V8. Stock No. 3461
1971 LTD BROUGHAM. Stock No. 3488.

"Trade Where the Action Is"

A&R GREGOIRE AUTO LTEE.
EMBRUN, ONT.
443-2842
Ottawa Line 237-0870, 824-5667

Bunny's



Christmas Gift Suggestions!

- Leather Coats
- Genuine Sheep-skin Coats
- Sweaters
- Blouses
- Housecoats
- Printed Tops
- Slacks
- Pant Coats
- Long Gowns

If in doubt GIVE A GIFT CERTIFICATE

For Your HOLIDAY WEAR See Our Exciting Selection of LONG GOWNS & DRESSES
SIZES 5 TO 15, 8 TO 20; YOUTHFUL HALF SIZES 14½ to 24½

Bunny's
FASHIONS LIMITED
CORNWALL, ONT.
111 Pitt Street 933-3281



Merry Christmas

We wish you joy at Christmas.
May its true deep meaning
light your way to peace
and contentment.

CANADIAN TIRE CORPORATION
WILLIAMSBURG ONTARIO

Crestlawn Milestone Autumn

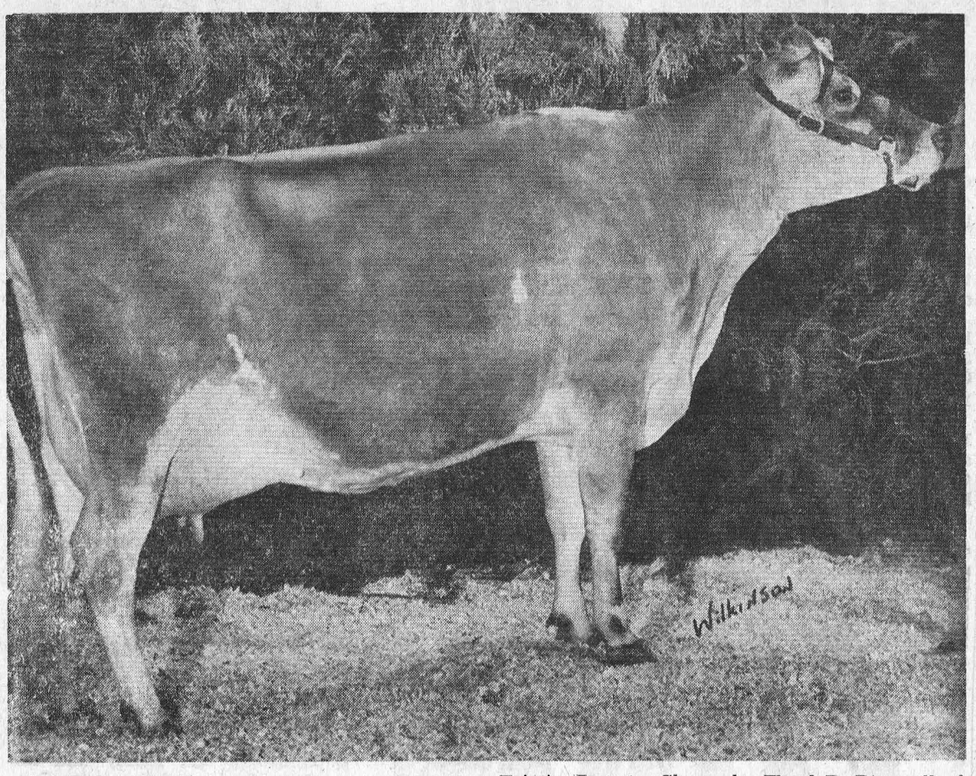

Crestlawn Milestone Autumn was named first prize four-year-old Senior and Grand Champion Jersey recently at the Royal Agricultural Winter Fair in Toronto. Shown by Floyd R. Dingwall of Berwick, she was also named best uddered Jersey cow. — Photo by Wilkinson.

Premier Wm. Davis views new plates

TORONTO — Premier William Davis previewed the new style 1973 multi-year licence plates on the eve of their going on sale to the general public, when he was issued his set by Transportation and Communications Minister Gordon Carton today.

"The Ontario - Keep It Beautiful slogan used for the first time will be a continuing reminder to the people of Ontario of the need for public co-operation in controlling litter and protecting the environment of this great province of ours," said the Premier.

Mr Carton stressed that it cost over $1 million to clear litter and trash from Ontario's highways each year.

"It is my sincere hope that the motorists of Ontario will heed the slogan and help us keep Ontario beautiful," he added.

Environment Minister James Auld stated, "We can legislate against air, water and noise pollution, but we can only try to persuade the individual to develop his personal concern in making Ontario a better place to live."

The blue on white multi-year licence plates go on sale as of December 1 at 285 licence issuing offices throughout the province. They are expected to last up to 5 years and future renewal will be facilitated by means of a sticker to be attached to the lower right-hand corner of the plate.

Registration will be payable on a yearly basis with the annual fee for an 8-cylinder automobile being $40; a 6-cylinder vehicle $32; and $23 for a 4-cylinder car.

St. Mary's C. W. L. hold pot luck supper

FINCH — St. Mary's CWL held its December meeting Monday evening, December 11, in St. Mary's School Auditorium. A pot luck supper was enjoyed by the members followed by an exchange of gifts.

Mrs Bert Lynch, president, opened the meeting and plans were made for a Valentine's dance to be sponsored by St. Mary's parish. A motion was passed to contribute a donation to the Brownie and Girl Guide fund.

Spiritual candles will be offered for the shut-ins of the parish.

Mrs Marie Racine gave her report on the greeting card convenorship.

The meeting was then adjourned.

Reocrd ads get results.

PIANO
Tuning and Repair
— Complete Refinishing
— Ivories Recovered
— Pianos bought and sold
WAYNE A. DUNBAR
Call Anytime
448-2654
49tf

NEED A
FORD
New or Used
FRESH TRADES
1971 TORINO — V-8, AT, Radio, Heavy Duty Suspension, Limited Slip, 4-Dr. Sedan. No. 113.
1970 CUSTOM 500 — V-8, AT, PS, PB, Heavy Duty 34,000 original miles. No. 293.
1969 CUSTOM — 4-Dr. Sedan, 2-tone, 390 V-8, AT, Radio, PS, PB, Heavy Duty Susp., one owner, 39,000 original miles. No. 306.
Because of the numerous New Car Sales, we have a Better Choice of Fresh Trade-ins than ever. It is the real time to pick a good one.
see
BOURGIE - LEPAGE AUTOMOBILES
FORD DEALERS
Centre Town
EMBRUN — ONT.
— 443-2942 —
— Ottawa 236-4989 —
Contact:
R. LEPAGE
Salesman
OPEN EVERY NIGHT UNTIL 9.30


Christmas Greetings
May your happiness grow more each day
. . . warm gratitude for letting us serve you.
DURANT'S FLOWERS & GIFTS
CHESTERVILLE ONTARIO

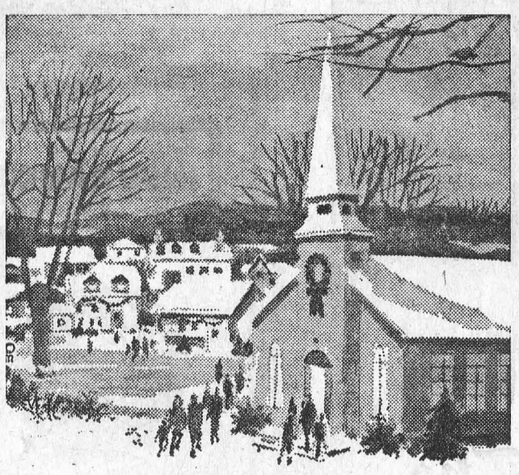
CHRISTMAS BLESSINGS
May the blessings of this joyous season surround you. May your holiday be merry and your happiness enduring.
H. S. LANNIN LTD.
WINCHESTER ONTARIO



We're singing out our warmest wishes to you for a Holiday richly rewarding in good cheer and happiness.
BLACK'S TV & APPLIANCES
WILLIAMSBURG ONTARIO

MacEWEN Ford
FORD SALES LIMITED
MAXVILLE ONTARIO
PHONE: 527-2100
OPEN:
8 a.m. to 9 p.m. Monday through Friday
Saturday - 8 a.m. to 5 p.m.
- COMPLETE BODY SERVICE
- SALES
- SERVICE
- LEASING
"REMEMBER IF YOU DON'T BUY FROM MacEWEN YOU'LL PAY TOO MUCH"

WHAT TO GIVE FOR CHRISTMAS???
WE HAVE THE LARGEST GIFT SELECTION IN THE CHESTERVILLE AREA

For that LAST-MINUTE GIFT let John or Marguerite help you with that Big Decision.
SEE
DURANT'S
FLOWERS & GIFTS
Queen St. W., Chesterville Ph. 448-2060
OPEN: Monday - Friday, 9 to 9; Saturday - 9 - 6 until Christmas
15-2


GREETINGS
We hope that the true spirit of Christmas will bring a glow to your spirits, warmth to your heart. Thanks to all!
R. L. HUTT CONSTRUCTION
CHESTERVILLE ONTARIO

for Family Fun!
test drive the
SUZUKI
SNOWMOBILES
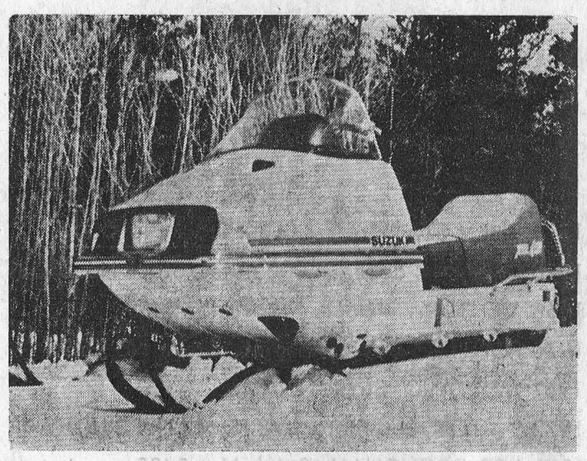
Suzuki XR-400
— Dependably powered, styled and priced for all-round family fun.
— 2 cylinder, 395 cc engine, responds quietly, smoothly.
— Tough, reinforced rubber track provides solid traction in all kinds of conditions.
— Engineered with tuned exhaust, twin carbs, single fuel pump.
on display now at
Don Weegar Sales
Morewood, Ont. Ph. 448-2644



Santa is taking stock of our season's wishes to our many appreciated customers.
ROMBOUGH'S M-M
FOOD MARKET
NEWINGTON ONTARIO