THE WINCHESTER PRESS

VOL. XLV — WINCHESTER, THURSDAY, DECEMBER 10, 1931 — NO. 33

APPLES!

FROM BEST PACKERS IN ONTARIO

Spy, King, Talman Sweet, Baldwin, Greening, Russet, Stark and Canada Red.

The Best Apples we have ever sold—at Lowest Prices. Order by the barrell, 11 qt. basket or by the lb Call 136 W and secure your favourite variety now.

Fennell & Wallace

FEED & FUEL SERVICE

SEE IT

—AT—

MELVIN'S GARAGE

WINCHESTER, ONT.

SATURDAY, DEC. 12th

—THE—

New 1932 "Chevrolet"

"The Sensation of the Automobile World."

Special Showing at

MELVIN'S

New Show Rooms

See this Wonder Car. See its beauty, its special features and its perfection. It crowns them all.

Don't forget the date, Saturday, December 12th, at Melvin's Garage. A cordial invitation is extended to everyone to come and see the New Chevrolet.

Melvin's Garage, - Winchester.

Dressed Fowl Wanted

Highest Prices Paid for all kinds of Poultry. Birds must be bled, dry-picked and starved before killing. Poor poultry not wanted.

Phone Bell 617 r 23, Metcalf Rural 32 r 23

W. J. PORTEOUS & SONS, - VERNON, ONTARIO.

A. H. DUNCAN

Having taken over the store and business of J. L. Storey, Butcher, Grocer, etc., will re-open the store on Saturday, Dec. 5th, with a complete new stock, which will be offered to the public at competitive prices Your patronage will be appreciated. Best Attention given to all orders.

Phone 12 - A. H. DUNCAN.

Our Column

Suppose you drop in before Christmas and cheer the editor by renewing your Subscription.

Canada holds fourth position among the countries of the world in the production of motor cars and second position in exports.

These are the days of slippery pavements and changed conditions, due to weather, on the highways. They call for very careful driving to avoid accidents and fatalities

Over 1,700 pounds of potatoes and other vegetables as well as a large box of clothing, have been sent from the vicinity of Morrisburg to the Unemployment Relief Bureau in Montreal.

With the Service Loan oversubscribed in the first week of a campaign that was estimated to last three weeks there can be nothing seriously wrong with Canada from a cash standpoint.

Seemed like old times to see cars hurrying about the town streets carrying voters to the polls. A lively election is good for any community so long as personalities and falsehoods are not in the reckoning.

The production of dairy factories in Canada in 1930 had a value of $126,623,532, to which creamery butter contributed $56 670 504, or 45 per cent.; factory cheese, $18,089,870, or 14 per cent.; concentrated milk products, $10,040,176, or 8 per cent.; and miscellaneous factory products $41,822 982, or 33 per cent.

Highway traffic officers have decided to take drastic steps to enforce the vehicular light clause of the Highway Act. This decision has been brought about by the numerous accidents which have recently occurred on the roads in various parts of Ontario many of which involved a wagon or buggy being driven without the proper lights showing.

An exchange makes the sensible and well timed suggestion that the editor should not be asked to rebuke every evil in the town and community. If anybody becomes convinced that such things need attending to, let him write an article to the paper himself and sign his name to it. There are too many men, and possibly some women too, who are too cowardly to publish a letter over their own name, but would like to keep the editor in hot water all the time.

Only two weeks more and thus the happy, joyous, shouting of Christmas Cheer from the children. What a happy, glorious time it is in the average home. Let us all prepare for it, and make Christmas 1931, in spirit the happiest in our life. The most expensive present don't amount to a cent if the Christmas spirit does not accompany it. Let us all work up a real Christmas Spirit. Only two weeks more.

Providing that citizens of Cornwall will subscribe 25 per cent of the required capital, the Cornwall-Massena International Bridge Company will proceed next spring to convert the New York Central Railway bridge there into a vehicular traffic bridge linking main highways of the United States and Canada. Little difficulty is anticipated in raising $35,000, the amount required in Cornwall, and it is probable that the bridge will be opened for traffic by July 1, 1932

The Life Insurance Sales Research Bureau has just issued a statement to the effect that up to the end of September of this year the people of Canada and Newfoundland had bought $367,233,000 of new ordinary life insurance. The total of insurance in force in Canada at the present time is $6,500 000,000 or $650 for every man, woman and child in the Dominion. That is a per capita showing higher than any other country in the world, except the United States.

Mr. and Mrs. R. L. Silmser, Manager and Matron of the Counties' House of Industry and Refuge, Cornwall, informed the Press there are 80 inmates at that Institution, 50 male and 30 female. When the present Manager and Matron took charge of the Institution March 1st, 1922, there were 42 inmates in the Home, out of that number there are 8 female and 7 male still in the Institution. Since April 3rd, 1922 there has been 205 admitted, 112 deaths, 55 left 9 with old age pension, 46 with friends. The first death July 1st, 1922, the last Dec. 4th, 1931. During the year 1930 it cost the Counties for each individual 17 04 cts per day.

TOYE'S HILL CONCERT

Come One! Come All, to Toye's Hill Christmas Concert, on Wednesday evening, Dec. 23rd. A good night's entertainment will be presented. You have enjoyed this before and you will enjoy it again. Admission 25c and 15c.

WILL CONFER WITH COUNTY COUNCILS

In order to effect economies in road programmes, members of road committees on all county councils in old Ontario will be called to participate in a conference at Queen's Park next January, Hon. Leopold Macaulay, Minister of Highways, announced. This is the second announcement of a conference to take place on matters pertaining to economy measures, as Col. T. L. Kennedy, Minister of Agriculture, has called a conference of agricultural committees. This conference will take place prior to the one announced by Mr. Macaulay.

ABOUT CHURCH ANNOUNCEMENTS

If our church pulpits are losing power it is because they are being made the rostrums for advertising entertainments, chicken suppers and other amusements, both local and for neighbouring towns. No announcement of any entertainment of any kind, whether in connection with church activities or not, at which an admission fee is charged, should be made from the pulpit. It is not right, religiously, that such announcements should be made from a pulpit. It is unfair to the minister to make him the medium for free advertising. It irritates the finer religious feelings of those who go to the House of God to worship. If there were no other legitimate, proper and efficient ways of advertising such entertainments there might be some excuse, but even then a written notice posted outside would be more becoming and more consistent with the religious spirit, and the public announcements from the pulpits. It is little wonder that some people get the idea that the pulpit is only used as a begging place instead of a sacred desk.

LOCAL AND GENERAL

A big Auction Sale will be held at the farm of the late John Tighe, a few miles west of Winchester to morrow Dec. 11th, commencing at one-thirty o'clock.

There passed away at Williamsburg, on Thursday, Nov. 26th, Lorne Emerson McIntosh, only son of Mr and Mrs. Rufus McIntosh, at the age of 3 years and 3 months.

The funeral of the late Andrew Martin, well known life-long resident of the vicinity of Spencerville, took place from his late residence last Wednesday, where a large gathering of relatives and friends met to pay their last respects.

Known for 40 years as a trainer and driver of trotting horses on Northern New York tracks, John J. McRoberts, aged 74, was found dead in bed at his home in Ogdensburg last week. He was a native of that city and had raced on every track in Northern New York.

Captured by police north of Morrisburg while carrying Quebec liquor and beer in their sedan car, Arthur Wagoner and Tom Tranella, both of Rochester N. Y., were each fined $150 and costs when they appeared in Cornwall police last week. Their car and its cargo were also confiscated.

On Monday, Dec. 14, season tickets for the Winchester Skating Rink will be on sale at the Rink, Keyes' Store and Flora's Store. Prices, same as last year.

Ira Jacob Cramer, foremerly of Aultsville, Ont., died suddenly Tuesday of last week at his home in Montreal, at the age of 83 years. Mr. Cramer was agent for the Sun Life Assurance Company in Stormont and Glengarry Counties for 35 years. He left business a year after going to Montreal, seven years ago.

Although in his 83rd year, the Rev. Simon S. Buell is still engaged in preaching as a minister of the Holiness Movement Church and was in Brockville last week en route from Iroquois to Pine Grove in Pittsburg township, where he will assist in conducting services. Mr. Buell was born at Clark's Crossing in Elizabethtown.

If weather conditions are favourable, the Winchester Rink will open on Friday evening, Dec. 11th. No charge on opening night. On Saturday night the Band will be in attendance. Admission 15c and 25c.

Mr. Murray Dillabough, a member of Cardinal's Senior Hockey team the past two years had the misfortune to suffer a fractured bone in his foot while on construction work at the Canada Starch Co. recently. As his foot is now in a cast he will be unable to take part in any games this winter which is hard luck for himself and our senior hockey team.

Come to the Concert in Cloverdale School House on Dec. 18th at 7.30 p. m. A good program is promised you of Dialogues, drills, music, and a short play "Ben takes a hand" Admission 25 and 15c

To sell a carload of turnips and get a check for $4.69 in return was the experience of T. G. Scythes, a farmer near Barrie, Ont. Although the attractive price of 56 cents a bushel had been offered with the order by the time the shipment reached New York, the charges, including duty ate up $331.31, leaving only the $4 69, not enough to pay the haulage to the station. This car was one of six shipped by Mr. Scythes, who intimated today he did not propose to accept the check without protesting.

BIRTHS

To Mr. and Mrs. Roy S. Docksteader, on Dec. 6th. 1931, a son.

ZERO WEATHER

Monday night was the coldest in Winchester this winter when the thermometer registered several degrees below zero. The keen north wind intensified the cold and searched out the cracks in the house. We may have colder weather, and we are sure to have more snow.

W. G. REABURN

W. G. Reaburn for many years C. P. R. agent at Chesterville, died on Monday at the age of 65 years. He was a prominent Mason, and the funeral held yesterday was conducted by the Masons. Mr. Reaburn was an enthusiastic bowler and very often took part in contests on the Winchester Green, He is survived by his wife and one son.

SHE IS GRATEFUL

The Secretary, Miss Margaret Holmes, for the local Women's Institute, received from Mrs. Agulnick of Morrisburg, the lady who held the lucky number that drew the Hope Chest, a letter in which Mrs. Agulnick expressed her appreciation of the splendid gift. In the letter was enclosed a $5.00 bill which Mrs. Agulnick desired to contribute to the Winchester Women's Institute as a further mark of her appreciation of the splendid work that organization was doing.

A SUCCESSFUL PLAY

It was a very pleasing program that was presented by the members of the Mizpah Mission Circle at the Town Hall on Tuesday evening. Every number was well received by the audience. Rev. J. A. Waddell acted as chairman, and in behalf of the Circle, welcomed those present.

Prior to the presentation of the play, which was the main feature of the evening's program, Misses Jean Stewart and Alice Singleton rendered a beautiful piano duet. Miss Norma Hitsman introduced a number of nursery rhymes in song in a very pleasing manner, while Mr. Fred Johnston delighted the audience with two numbers. "Aunt Sophia Speaks" was the name of the play, presented by twelve young ladies, and from beginning to the end kept the crowd in a very happy mood. Every character was ably presented, the following taking part.

Mrs. E. Kellogg—Aunt Sophia.
Mrs. Carl Rice—Mrs. Lucinda Jakes.
Mrs. Jas. Crawford—Mrs. Lily Hubbs.
Mrs. R. Crowder—Mrs. Carrie Steele.
Mrs. H. Singleton—Miss Ellen Sweet.
Miss Donaldson—Maria Cross
Mrs. W. A. Sherwood—Mrs C. Care.
Miss Annie Walker—Annabel Crow.
Mrs. Howard Fetterly—Bluebell Crow.
Miss E. Durant—Mrs. Rosie Dubbs.
Miss Lenora Merkley—Poor Eliza Jane.
Miss M. Suffel—Mrs. Susannah Sauce.

LOCAL AND GENERAL

After a year of suffering, there passed peacefully away to her eternal reward, on Thursday Nov. 29, at the Cornwall General Hospital, Alice Fetterly, wife of William Hall, in her 54th year.

Well known throughout Grenville county, Joseph Wright, aged 81, passed away last week at his home at Shanly, of double pneumonia. He is survived by his wife and two sons, Elmer Wright, Stanley; and Rev. Lindsay Wright, Edmonton, Alta.

Falling into the old canal at Cardinal on Thursday of last week, while engaged in gathering wood with a small hand-cart, Frederick Kelly, aged 18, of that place, was drowned in about eight or nine feet of water, his body being recovered an hour afterwards.

The many friends of Mr. Chas. Marcellus, Williamsburg, are pleased to learn that he returned home from the General Hospital, Brockville, where he has been a patient for the past couple of weeks, and is much improved in health.

When T. A. Craig, Inspector of public schools, paid his last official visit to the Kemptville public school before retiring, he was presented with a fountain pen desk set by the teaching staff and pupils. Mr. Craig has been inspector of schools in Grenville county for more than 41 years.

The officers and pupils of the Cass Bridge Sunday School are busy preparing this Annual Christmas program for the entertainment which will be held on Wednesday evening Dec. 23rd. The Superintendent Mr. James Patterson says it will excell all previous attempts by the good folk of the community.

Don't fail to see "Capt. Dan's Daughter," a play to be presented in the Town Hall on Tuesday night, Dec. 15, under the auspices of Group 1 of the Woman's Association of the United Church. See posters.

Miss Gladys Mary Graham, B A. daughter of the late A. J. Graham, formerly of Iroquois, and a promising young Toronto high school teacher, died at her home there on Thursday, Nov. 26th, after an illness of one year. Deceased, who was 23 years of age, was a niece of Miss Mary Graham and Mrs. Ed. Hamilton of Iroquois, and Mrs. Geo. Sampson of Aultsville.

The many friends of Eddie A. Summers, formerly of this place, but now Agricultural Representive of Durham County, will be interested to know that he is making good. His Judging team of which he is coach, won the Inter-County Live Stock Judging Competition of Guelph Winter Fair for 1930. This year they won the championship of 32 Counties, competing at the Royal Winter Fair at Toronto, having the highest boy out of the 96 competitors.

A very fine message on "The teaching of Jesus and His interpertation of God" was given by Mrs. Oscar Wallace at the Young People's Society on Monday evening in the United Church. The program was in charge of the Devotional Committee and proved very interesting. A suggestion to plan for a night with the young folk who will be home during the holiday period met with general approval.

While visiting at his home sixteen years ago, Mr. Walter Merkley, son of Mr. and Mrs. Peter Merkley, near Chesterville, who was working on the railroad at Kenora at the time, dropped an expensive Waterman's fountain pen into the well He stooped to look in the well after taking a drink and in rolled his pen from his pocket. Recently the well was cleaned out and some of the pieces of clay out of it were left laying around the yard. Recently when Mrs. Merkley was going out to get the mail she stepped on a piece of this clay and out rolled the pen in perfect condition, still holding some ink.

WELL TO KNOW

James Watt, of Carp, made some dandelion wine and bottled it. He treated his friends to some of this dandelion wine. It was good old stuff, and had the expected effect on those who partook of it. But Mr. Watt foolishly took some of his dandelion wine to a party, and the Provincial Constable spotted him with the jug, and Mr. Watt had to pay a fine of $100 and costs.

CHURCHILL—WHITESIDE

The marriage took place very quietly on Saturday evening at the home of the bride's sister, Mrs. H. W. Eilerts, of Laura Helen, second daughter of Mrs. J. E. Whiteside, to Alman W. Churchill, of Winchester, Ont. Rev. F. Williams officiated. The bride was given in marriage by her brother, Mr. J. R. Whiteside, and was unattended. Mr. and Mrs. Churchill will take up residence in Winchester.

MIZPAH MISSION CIRCLE

Over thirty members were present at the Annual meeting of the Mizpah Mission Circle which was held on Wednesday afternoon at the United Church parsonage, Miss Mabel Suffel presiding. The Christmas Story from St. Luke's gospel was recited by Miss Jean Waddell, followed with prayer by Mrs. J. W. Ault.

A Christmas carol sung by Miss Jean Stewart was greatly enjoyed. Mrs. H. Flora, the treasurer, reported the finances to be in a very satisfactory condition It is expected when all returns are completed that the allocation of $150.00 for 1931 will be fully met. The Circle was favoured by the presence of two representatives from the Woman's Missionary Society, Mrs. L. D. Johnston and Mrs. David Bruce. These ladies in a very interesting and convincing manner, portrayed the difficult situation in Korea, "Land of the Dawn." A number of mite-boxes were opened and it is expected that others will be handed to the treasurer in a few days, in time to complete the year's report.

The following officers were elected for 1932. Hon. Pres., Mrs. J. W. Ault; pres. Mrs. E. Kellogg; 1st vice, Mrs. Carl Rice 2nd vice, Miss Annie Walker; 3rd vice, Mrs. Harold Singleton; Corr. Sec'y, Mrs. Jas. Crawford; Rec-Sec'y, Miss Mabel Suffell; Treas., Mrs. H. L. Flora; Pianist, Miss Evah McQuaig; Asst. Miss Eleanor Durant; Press Sec'y, Mrs. J. A. Waddell; Christian Stewardship Com., Misses Alice Singleton, Lenora Merkley, Margaret King and Agnes Parker; Mite Box Com., Misses Jean Waddell, Jean Stewart and Evelyn Fennell.

A pleasing part of the program was the presentation to Mrs. J. W. Ault by Mrs. Carl Rice, on behalf of those taking part in the play, as a mark of appreciation for her untiring efforts in making the play a success. At the close of the meeting the members were entertained by Mrs. Waddell.

SOCIAL AND PERSONAL

Mrs. Annie Hughes has returned home after visiting Mr. and Mrs. Harold Patterson of Merrickville.

Mr. and Mrs. H. S. Carkner spent two days last week with their daughter, Mrs. Geo. Parish, at Smiths Falls.

Miss Isobel Gemerov, nurse-in-training in Montreal General Hospital, spent the week-end with her parents here.

Miss Florence Fennell of the staff of the Civic Hospital, Ottawa, spent the week-end with her parents on Cameron Ave.

Mr. and Mrs. H. S. Carkner, Mr. and Mrs. Ewart Carkner and Miss. Myrtle, had tea with Mr. and Mrs Charles Barclay at Inkerman on Tuesday.

Mrs. John Carkher and two little daughters, Betty and Florence of Ottawa, are visiting the former's parents, Mr. and Mrs. Joe Barrigar.

Mr. and Mrs. John Belway, Mr. Kenneth Hutt, and Miss Lola Belway of Winchester, spent Sunday with friends in Prescott and Ogdensburg.

Mrs. James Annable arrived home the last of the week from Ottawa where she spent the past week with friends after attending the wedding of her son.

Mr. R. Everts, of Moose Jaw, Sask., was elected an alderman of that city last month. He is a son-in-law to Mrs. Jay Nesbitt, of Winchester, his wife being Mrs. J. W. Nesbitt's daughter, Miss Thressa.

Mr. and Mrs. Percy A. Baldwin, of Stanstead, Que., announce the engagement of their daughter, Jessie Adelle, to the Rev. Ulric A. Lanoue, son of Mr. and Mrs. J. E. Lanoue, Winchester, Ont., the marriage to take place in December.

Mr. and Mrs. R. M. Wallace, Kars, Ont., announce the engagement of their daughter, Mary Marjorie, to William George, son of Mr. Joseph Large and the late Mrs. Large, of Toronto. Marriage to take place the latter part of December.

Mrs. Jane Lavina Crysler, an old resident of Dunbar county, passed away at Morrisburg last week at the age of 83 years, the funeral being held from the residence of Mrs. George Dillabough, near that town, to Trinity Church, Riverside, where burial was made.

Mr. and Mrs. Harvey Barkley of Morrisburg, visited the latter's parents, Mr. and Mrs. Geo. Earle on Sunday, also were guests of Mr. and Mrs. Jas. Shaw of Melvin. On their return they were accompanied by Mr. D. Beattie who is spending a few days at their home.

Rev. Alfred Sidney Dickinson, retired clergyman of the Church of England in Canada and well known in Prescott, died at his home in Kemptville on Nov. 25th. He took a sudden weak turn after dinner and died before medical aid could be summoned. Mr. Dickinson, who was in his 53rd year, was a native of Kemptville.

MUNICIPAL ELECTIONS

The municipal elections on Monday passed off very quietly, and about half of the available vote was polled. The surprise was that the new candidates for municipal honours headed the poll. We suppose that is because they had no sins to answer for, and both being comparatively young men they would prove valuable timber in building up and strengthening the municipal ship. Some one out of the five candidates offering had to be lowest and it happened that Mr. Earle who had served longest in the council, and who, we want to add, served faithfully and well, and many years against his own desire and interests, was the one lowest in the running. The new Council for 1932 will be, Reeve J. H. Ross; Councillors: Ernest Christie, Walter Moffatt, Albert Johnston and Peter McGregor.

The vote stood as follows: Moffatt 265, Christie 233, Johnston 183, McGregor 137, Earle 125.

The School Trustees are Thos. Annable, Frank Davidson and R. Empey, all by acclamation.

Public School Christmas Concert will be held in the Oddfellows Hall, Mountain, Thursday evening, Dec. 17th Admisson 25 and 15. Everybody welcome. 33p.

SILVER WEDDING ANNIVERSARY

On Saturday evening last about fifty friends of Mr. and Mrs. Arnold Docksteader walked into their home, to extend to them congratulations and hearty good wishes, on the occasion of the twenty-fifth anniversary of their marriage.

Though entirely unexpected the guests were received with the cordial hospitality, so characteristic of the Docksteader home.

The address was read by Mrs. Oscar Wallace and the presentation of a silver tea service was made by Mrs Lorne Kinkaid. Mr. and Mrs. Docksteader warmly thanked their friends for remembering their anniversary and for the beautiful gift.

Short addresses were given by Messrs. A. Sweet, N. W. Beach and Rev. J. A Waddell, musical numbers were rendered by Mrs. Howard Fetterly.

Home-made candy and salted almonds were passed by the hostessess. Other gifts received by Mr. and Mrs. Docksteader were: silver basket, from Miss Pauline Docksteader, of Ottawa, well and tree platter from the Misses Edith and Dorothy Docksteader, silver salt and pepper shakers from Mr. and Mrs. George Beattie Beatty and Miss Jennie Beatty, Cornwall, and a dozen beautiful tea roses from Mr. K. Cameron, Ottawa. Following is the address.

Dear Mr. and Mrs. Docksteader:—

We, a small number of your friends, have seized upon this happy occasion of the twenty-fifth Anniversary of your marriage, to convey to you an expression of our love and esteem.

Some of us have known you for many years, and to others of us your acquaintance is new, but this acquaintance has made us all richer men and women.

We have marked your ever friendly mien, as you have gone in and out amongst us. Your kindly smile has brightened our days. Your cheery word has lightened our burdens, your ever ready help in sickness, and your unfailing sympathy in trouble has lifted us to a higher plane, and made our lives more worth the living.

As citizens, we appreciate your honour and integrity. Your loyalty and straightforwardness, and as friends, enjoyed the genial hospitality of your home.

We ask you to accept, as a small expression of our kindly thoughts, this little gift and hope that it may remind you of our best wishes for your happiness and longevity.

BUY YOUR

Christmas Groceries and Candy at Flora's

and be sure of

"Getting the Best."

LOOK OVER THIS LIST

New Mixed Nuts 25c lb.
Fresh Roasted Peanuts 10c
New Dates 3 lbs. for 25c
Cranberries 20c per lb.
Table Raisins, Fancy Figs, Grapes, Sunkist Oranges, Grape Fruit, Eating Apples
Delicious Fruit Cakes
Choice Plum Puddings,
Fresh Mince Meat
Mixed Candy, from 2 lbs for 25c up.
Special 5 lb. box Ganong's Assorted Chocolates $1.50

Ganong's Fancy Gift Packages from 60c up, including Holly Packages and Cedar Chests. THIS YEAR GIVE GANONG'S

Our stock of Christmas Candy never was more complete, both in Bulk and Package Goods. Come in and look around, we know you will be pleased.

We Solicit Your Patronage

HARRY L. FLORA

Telephone 33 Prompt Delivery

TRANSPORT SERVICE

All kinds of hauling, local and long distance moving.

All loads are insured up to $2000 Good Service.

ROSS HUTCHINSON

Phone 86, Winchester

The Needlecraft Store

We have very pretty Stamped Aprons, good size, excellent quality of Cotton from 35c up.

Fancy Laundry and Handkerchief Bags.

MILLINERY

All Hats At Reduced Prices.

Hand Painted Christmas Cards now on sale 8c to 25c

IDA F. GARDNER

All Talking!

Moving Pictures

Community Hall

HALLVILLE

Tues., Night, Dec. 15

Any-body's War

with

Moran and Mack

The Two Black Crows

TWO REEL COMEDY

One Reel Paramount News

Micky Mouth Cartoon Reel

R. C. A. Photophone

THE VOICE OF ACTION

Two Shows each night 7.15 and 9.15 p. m.

Admission 35c Children 25c

Notice

I buy all kinds of old hens at highest market prices, also doing moving, etc, with my truck at reasonable rates. Apply to Morris Ross
16tfc Phone 171

If You Have A
Mutual Life of Canada Policy
You get the entire earnings yearly
"Every Year a Profit Year."
KARL HELMER, Agent.

Sanitary Barber Shop and Beauty Parlor
Hair-cutting, shaving, massaging and shampooing.
Ladies' hair-bobbing, shingling, waving, massaging and shampooing a specialty, done during open hours or by appointment.
Oscar Pierce, Proprietor

LAWSON & LAWSON
Barristers, Solicitors, etc.
Offices—Molsons Bank Building, Chesterville, Ont.
W. B. LAWSON, K.C. K. D. LAWSON.

JAKE ROSS
All kinds Poultry wanted at all Seasons. Wool Wanted. I buy all kinds of Hides.
Phone 81 - Winchester

FIRE INSURANCE
Having taken over the Insurance Business recently carried on by Mr. Harvey Nesbitt, I am prepared to take care of your risks. Best Companies and Reasonable rates. Phone 172.
WALTER MOFFATT

R. MORROW, Auctioneer.
For the Counties of Dundas, Stormont Glengarry, Carleton and Russel
Sales of all kinds handled.
Tel. 603 r 31, WINCHESTER SPRINGS

DR. C. H. MEREDITH, DENTAL SURGEON
Office Hours 9 to 5—Evenings by Appointment. Tel. 23
Rowat Block, Winchester

W. J. CASS, B. A.
Barrister, Solicitor, Notary
Successor to G. C. Hart
Phone 11 Winchester, Ont.

W. BARNARD, Jeweller.
Nesbitt Block, Winchester
All kinds of Watch, Clock, Jewellery and Spectacle Repairs. Work Guaranteed. Prompt Service.
Your Patronage Solicited

NOTICE!
I buy all kinds of Poultry, Hides and Wool at the Market Price. Phone 165
HARRY SWEET

The Great West Life Assurance Company
ROBERT REVIE, Agent.
Tel. 153, Winchester, Ont.

Winchesser Lodge, No. 336 I. O. O. F.
Meets in the Lodge Room, over the Bank of Nova Scotia, Main Street, on the 2nd and 4th Monday evenings at 8 o'clock. Visiting brethern cordially invrted.
W. Moffatt, Sec'y. C. B. Timmins, N. G.

LORNE WINFIELD MULLOY, B. A.
Barrister, Solicitor, etc.
IROQUOIS, - - ONTARIO
Telephone 67

DR. A. W. SHERWOOD
Dentist
Successor to Dr. McKeown in his office, St. Lawrence St., Winchester, Ont.
Telephone No. 28, Winchester

Loyal Orange Association
L. O. L. No. 862, meets First Wednes' of each month.
Prince Edward R. B. P. meets Las Wednesday of each month.
Victoria Lodge L. O. B. A. meets on Second Wednesday of each month.
IN ORANGE HALL WINCHESTER

More Eye-Strain Through Reading Than Movies

Viewing motion-pictures entails less eye-strain than reading a book.

So says Dr Park Lewis, of Buffalo, New York, Vice-President of the National Society for the Prevention of Blindness, in The Sight-Seeing Review.

Discussing "The Cinema and the Eye," Dr. Lewis asserts that under normal conditions, moving pictures do not cause serious eye-fatigue. Since viewing them is distant vision, it does not demand so great an ocular effort as near vision—such as reading.

When eye-strain is caused by moving pictures, he says, it is due to one or another preventable condition, such as too prolonged fixing of the attention on a single point, or defective visual function, to a bad position of the observer in relation to the screen, to poor films, improper manipulation of the apparatus, faulty projection, or improper illumination. With these reservations there is no more harm to the eyes in viewing the moving pictures with modern improved methods than there is in any other normal use of the eyes. To quote further:

In a recent inquiry which was instituted by Professor De Feo of Italy, and presented to the League of Nations, opinions were secured from eye physicians throughout the world. The agreement was general in the views expressed. There are four elements to be considered in an inquiry as to whether moving pictures can in any degree be injurious to the eyes of the observer. These have to do with the quality of the film, with the arrangement of the lighting, and the mechanism of the motion, and with the position of the observer. The final and important requirement is that his own eyes shall function normally.

The first requisite is that the screen picture shall be clear and distinct.

The captions and other descriptive matter accompanying the view should be sufficiently large to be easily read, and not so redundant that the reading may not be easily completed before it disappears.

That the film may be clearly shown depends on several elements. The first is the illumination. This should be adequate, but not glaring. A glare is an excess of unfocused light; a sharp, unshielded bundle of light-rays coming from one side or the other or reflected from the screen itself, or from an unshaded light bulb in the dimness of the playhouse, will cause unnecessary discomfort.

The arrangement for the scene itself so that glaring reflections are thrown back on the audience is now of infrequent occurrence, as the good producers are employing the assistance of the best artistic and illuminating engineering talent. It is better that the hall in which the picture is shown be not too dark.

Strong contrasts of light and darkness are not pleasant, and the details of the picture are brought out with even greater clearness in a twilight atmosphere if there are no distracting light sources visible.

It is imperative that the film be run through with just the right degree of rapidity to make the images stand out and to move with the deliberation of actual living people.

The beauty as well as the eye comfort of what might otherwise be an exquisite picture is often ruined by the rapidity with which it is shown, according to Dr. Lewis. In a picture recently shown in an educational institution, he reports, a current of twenty-five instead of sixty cycles was used. This, together with some fault in the motor mechanism, caused a constant flickering that gave the impression of a picture seen through fallling water. The sensation was uncomfortable, and soon became fatiguing. The whole effect of the picture was lost and the illusion destroyed. He goes on:

It is also important that films be retired from service after a reasonable amount of use. When they become spotted and cracked either from the heat of the lamp or from too long continued use, they give blurred and indistinct impressions, and are neither attractive nor comfortable to look upon. In some of the cheaper picture houses they are used much too long.

The position which the observer occupied in relation to the screen contributes very much to the eye comfort. If he is too close to the screen the pictures become blurred and confused, and defects are emphasized. The same effect is produced if the picture is viewed from too great an angle from one side or the other.

Sometimes these nearer inferior seats are cheaper and are occupied by children whose eyes are more easily harmed by the resulting strain than would be the eyes of older people.

Children should not be allowed to occupy these less desirable positions. The best place from which the picture can be viewed is near the centre of the hall and directly in front of the screen.

The final requirement, if the film is to be seen without discomfort, is that the eyes of the observer shall be functionally normal and of good visual acuity. When in the absence of any of the defects above mentioned—in the screen, in the evenness with which it is shown, in the illumination and in the position of the observer—there is still a consciousness of strain which is not occasional but persistent, it is safe to assume that there is present some ocular defect that should be corrected. It may be focal or muscular, but it will be found that any other continuous use of the eyes will be equally discomforting. In that event, the eyes should be examined in order that the defect may be found and corrected, and the prescribed glasses worn.

Travel by Air Stressed At Bucharest Conference

Bucharest, Roumania — Co-operation among the nations which control the air as conducive to peace was the dominant note of the Roumanian press in welcoming the air ministers of England, France and Italy and a representative from Germany to a conference here recently.

Chief among the subjects discussed were the problems surrounding the development of international transportation by air. The four powers agreed unanimously to the program of the International Federation as outlined by its president, and to the proposals awaiting the approval of the 33 nations which should be represented at the coming January congress.

Much time was given to the single question of a kind of international passport, or license, which would facilitate the tourist in his travels. The reduction and unification of landing charges were also given special attention.

What New York Is Wearing

BY ANNABELLE WORTHINGTON

Illustrated Dressmaking Lesson Furnished With Every Pattern



Here's slimming lines for the woman of heavier figure.

And a smart dress that will answer many needs for fall and winter day wear.

The bodice has a deep cross-over vest, one of the best means to conceal breadth. The softly falling jabot lends a pretty effect and contributes much toward its slenderness.

The yoke of the skirt is cut to the smartest depth to narrow the hipline. The seaming, tapering as it does to a deep point, is decidedly length giving.

A patterned sheer woolen in mauve-brown tone combines with plain blending brown shade woolen.

Black crepe satin with white crepe satin and black velvet with lace vest are stunning for this model.

Style No. 3038 is designed for sizes 36, 38, 40, 42, 44, 46 and 48 inches bust. Size 36 requires 4 yards of 39-inch material with ¾ yard of 39-inch contrasting and ¼ yard of 39-inch all-over lace.

HOW TO ORDER PATTERNS

Write your name and address plainly, giving number and size of such patterns as you want. Enclose 20c in stamps or coin (coin preferred; wrap it carefully) for each number, and address your order to Wilson Pattern Service, 73 West Adelaide St., Toronto.

Before an employer can bring a foreign maidservant or nurse into Gt. Britain the Ministry of Labor has to be shown proof that the services of a British woman are not available.

The Bible is still the greatest "best seller" in Britain, more than 100,000 copies of the new shilling edition having been sold in the first two months of issue.

Quality has no substitute



Tea *"fresh from the gardens"*

ARTIST AND COOK JOIN TALENTS

Women Invited to Supply a Name For New Cooking Feature

WIN A SET OF DISHES

The first of a series of illustrated cooking recipes appears in this publication. The creators of this new feature offer a 23-piece tea set to the reader who submits the most suitable name, and for opinions as to the advantages of "Pictured Cookery."

Send your suggestions for a title along with your appreciation, using no more than three words or less for the title, and not more than 50 words for your opinion of its advantages.

The use of trade names will not be considered, as this is purely a service for the housewife and is in no way connected with business. Address:

"THE CHEF,"
Wilson Publishing Co.,
73 Adelaide West, Toronto.

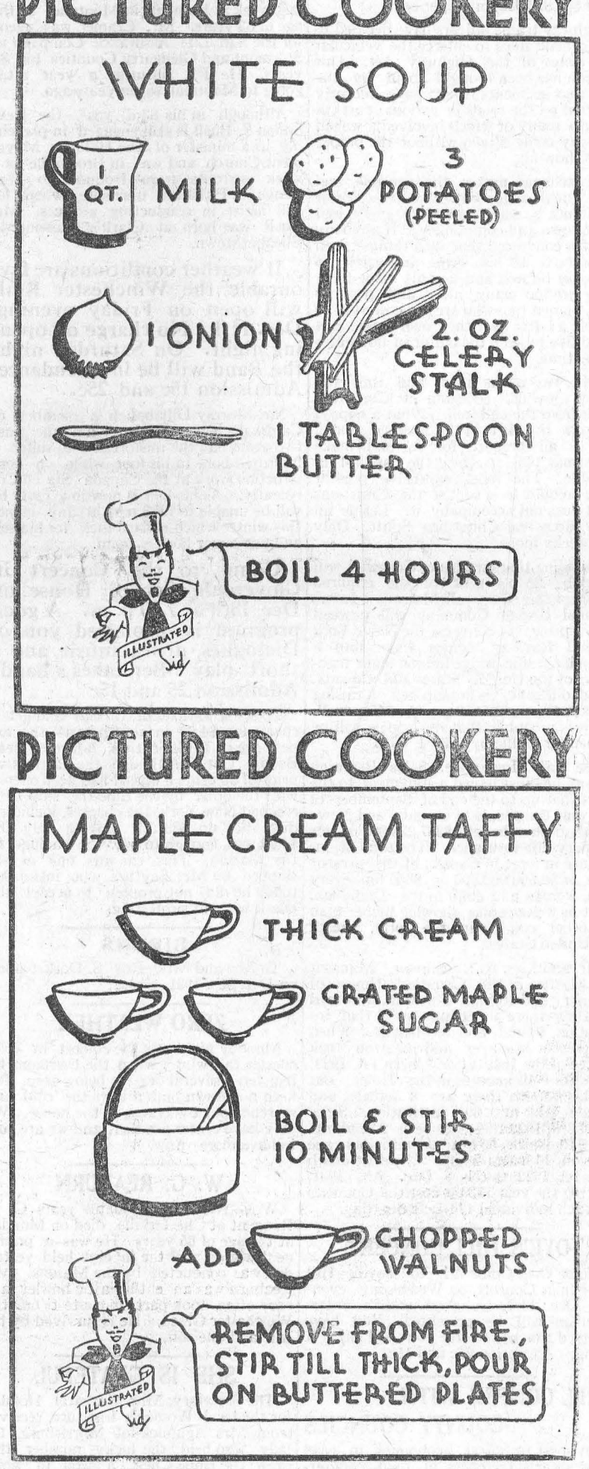

The Changing Army

The men who served in his Majesty's infantry during and just after the War will be interested to know that one of their pet bugbears is likely to disappear.

This is the puttee, the strip of cloth which the recruit was expected to wrap round the calves of his legs in a neat and soldier-like way. And Heaven help him if the result didn't come up to the sergeant-major's expectations!

New designs for infantry uniform and equipment are now being considered, and one proposal which commands much support is that canvass gaiters should be substituted for puttees. Such gaiters are worn by United States soldiers, and are said to be at once more weatherproof and more comfortable than puttees.—London Tit Bits.

In Defense of the Movies

The much-maligned movies have at least one good deed to their credit. Public libraries in Great Britain are reporting that the filming of "classics" sends up the demand for such books. John Barrymore's picture "Svengali" has sent thousands to George du Maurier's famous novel "Trilby," on which it is based, and other old favorites which are coming back to public favor as the result of Hollywood's activities are "East Lynne," "Tom Sawyer," "Resurrection," and "Moby Dick," which gave Barrymore another of his great roles, that of "The Sea Beast."

Nor are the moderns neglected. Thousands to whom John Galsworthy had hitherto been only a name have recently discovered the work of this master of English fiction. This can be traced quite definitely to the popularity of such films as "Old English," in which George Arliss gave such a magnificent performance, "The Skin Game," and "Escape."—"Answers" (London).

74 IN SMALLEST JAPANESE TOWN

Yokohama. — The population of what is supposed to be Japan's smallest village is seventy-four persons. They live in eleven homes. The village is situated at the lake side of Ashinoko, Hakone mountain region.

The crookedness of a river is but a matter of course.

ISSUE No. 49—'31

Christmas Tree Exports Start

Annual Shipments Approximately 2,500,000 To Leave Shortly

Montreal.—One of the surest signs of coming Christmas is when the Christmas tree shipments are started. Although many of the dealers here do not predict a brisk business this season there is the usual large amount of work done preparatory to handling the trees.

Quebec supplies the greatest allotment of Christmas tree exportations every season. Last year's figures show Quebec, 1,056,736 ;New Brunswick, 500,000, and Nova Scotia, 195,000.

The last figures on the Christmas tree exportations tto the United States is given from the business of 1927. The Quebec trade then was more than half of that done in the Dominion, viz.: Quebec, 53.2 per cent; Ontario, 22.1 per cent; New Brunswick, 20.2 per cent; Nova Scotia, 3.5 per cent, and British Columbia, 1 per cent. These exports amounted to $319,238, and of this business Quebec derived $169,938.

Buyers Select in Spring.

American buyers make their selections early in the spring every year. In November, the tree buyers return to the lands and supervise the cutting, loading and shipping.

The Canadian Pacific Railway is estimating that 100,000 trees will be shipped from points in Canada to the United States and these mainly come from eastern townships. These shipments will represent in the neighborhood of $25,000 to be distributed among farmers of the district.

Canadian National predict another large movement of trees, and with figures based on last year's traffic the 1931 movement of trees should be close to the high mark. American buyers having made large purchases last spring.

Forests Not Denuded.

Christmas trees are in most cases grown on land that can produce only scrub trees rarely exceeding in height twelve feet and not often attaining that size, which shows that the cutting of these scrubs in no way constitutes a menace to the forest resources of the Dominion. Old pasture lands are also used by farmers for the Christmas tree plantations.

The tree are packed in bundles of from one to five trees each, according to the height. When ready to be loaded the trees are tied up in lots of three bundles each and packed on flat cars lengthwise.

Holly and other evergreen decorations will shortly be moving throughout the continent. Delaware supplies the majority of holly, while Quebec districts produce the largest amount of other evergreen.

Cock-Crow

Out of the wood of thoughts that grows by night
To be cut down by the sharp axe of light,—
Out of the night, two cocks together crow,
Cleaving the darkness with a silver blow;
And bright before my eyes twin trumpeters stand,
Heralds of splendor, one at either hand,
Each facing each as in a coat of arms:
The milkers lace their boots up at the farms.
—Edward Thomas, in "Collected Poems."

"I had a strange experience the other day at the races. It was the 13th of the month, I live in a house that is No. 13, and I backed the 13th horse on the card with $13." "And your horse won, I suppose?" "No, the horse came in 13th."

Marriages On Increase In British Isles

London.—The economic depression has not kept the British people from getting married. New statistics compiled by the Registrar General give the number of weddings in England and Wales last year as the highest since 1921, with the proportion of the marrying public precisely the same, 15.8, per 1,000.

Nor has the favorite time for marriages changed. For the last thirty years it has been the three summer months, July, August and September, the probable reason being the opportunity to combine the honeymoon with the usual holiday. The marriage rate for the last two years has been exceptionally high, but the birth rate has been stationary, at 16.3, although the actual number of births last year increased by more than 5,000.

MILK SHOWS HIGH P.C. FAT

Saint John, N.B.—Tests of milk sold in the city of Saint John show a high average of butter fat, it is pointed out in a report of the local Board of Trade. The regulations call for 3.25 per cent. butter fat content. All the milk tested has exceeded this content, sometimes being as high as 4.8 per cent.

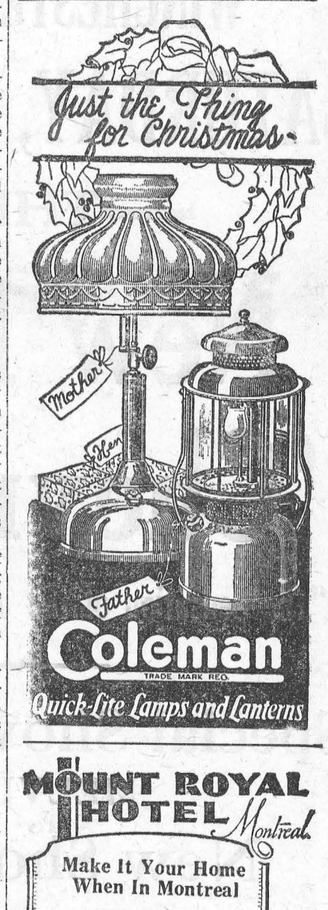

MOUNT ROYAL HOTEL Montreal
Make It Your Home When In Montreal
BREAKFASTS
Table d Hote 50c, 75c, $1.00
DINNER
Table d Hote $1.50
V. G. CARDY, Managing Director



Here are the *NEW* Christie's Cream Crackers!

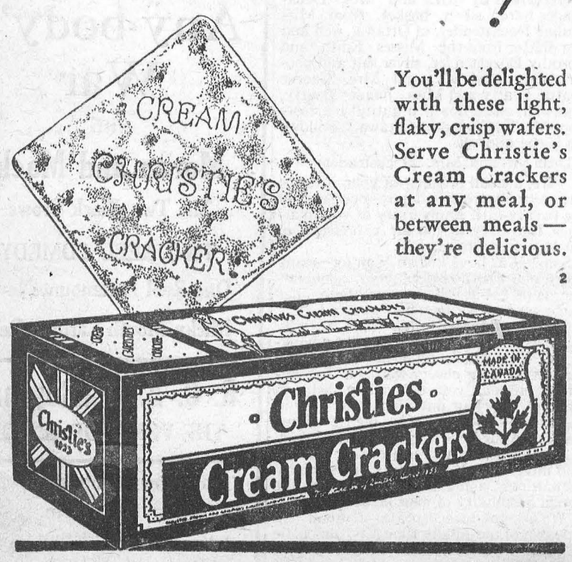

You'll be delighted with these light, flaky, crisp wafers. Serve Christie's Cream Crackers at any meal, or between meals—they're delicious.

FOR DELICIOUS SANDWICHES . . .

Women who entertain frequently know that Kraft Cheese is ideal for sandwiches. Sliced wafer-thin, its tangy flavour adds a subtle touch to tempting tea menus.



Made in Canada

KRAFT CHEESE
Made by the makers of Kraft Salad Dressing and Velveeta.

BESSIN'S CHRISTMAS SALE!

Starts THURSDAY, DEC. 10th AND CONTINUES TILL CHRISTMAS



WHAT TO GIVE?

It can be easily solved by shopping at Bessin's, where everything is smart and not expensive. Unless there is the essential element of quality, low prices alone do not make a bargain. Our store is an established guarantee of quality and the prices listed on this circular speak for themselves.

Store Open Every Evening Till Christmas

Folks! Here's Something to Save You Money.

Girls' Nightgowns

Sizes 6 to 16.

MADE OF HEAVY FLANELETTE

Neat trimmings, snappy styles, with long sleeves. An ideal Children's gift. 19 dozen New and sale priced, $ value

49c

An Astonishing Xmas Sale of

Men's Boxed Ties

A nice selection of ties in very attractive boxes. Complete for

29c

Another Selection Wool Lined Ties, 75c values on sale at

39c

Something Interesting In

Men's Oxfords

Almost our complete stock of Better Quality Shoes. Values to $6.00.

$3.19 pr.

BEDROOM SLIPPERS

Ladies' & Children's to sell at

39c pr.

LADIES' OVERSHOES

A clearing line of Ladies First Quality Overshoes.

98c pr.

Ladies' Rayon Silk Night Gowns

Lovely Colors. Neatly trimmed with fine lace.

79c

Boys' Genuine Horsehide AVIATION CAPS

With Goggles. Very warmly lined. Price

95c

CHILDREN'S OVERSHOES

First Quality, Three Buckles

Size 6 to 10½ $1.19 pair

Size 11 to 2 $1.45 pair

Women's Gloves that are attractive

CHAMO-SUEDE

Fur-trimmed, well lined.

69c

KID GLOVES

Fur-trimmed, well lined.

$1.55

Ladies' Boxed BATHROBES

A lovely assortment of shades. Silk faced. On Sale

$2.49

Men's MOCHA MITTS

With Elastic wrist, Wool lined While they last,

98c

A Good Buy! Men's Tweed Pants

All Wool quality. All sizes. Regular $3, value on Sale

$1.68

Men's Suits!

15 Men's Suits to clear at

$9.78

Boy's Capeskin Mitts

Wool Cuffs, warmly lined. Exceptional value at

39c pr.

A big assortment of Men's, Ladies' and Children's Scarfs go on Sale at

35c

Sale of SILK SCARFS

White Brocaded Silk Scarfs.

25c

Men's Heavy Mackinaws

Values to $8.50, to clear at

$3.93

Leatherette Windbreakers

Lined. While they last,

$1.00

SILK ELASTIC

Guaranteed washing quality.

5 yds. for 10c

Small Sizes In

CHILDRENS FELT BOOTS

75c pr.

MEN'S WOOL

MACKINAW SOCKS

49c pr.

Men's Muleskin Mitts

Pullover style, First Quality

19c pair

A New Shipment of Ladies' Dresses

Guaranteed washable. Dress shields furnished free. A good quality crepe.

$5.69

Luxuriously Trimmed LADIES' WINTER COATS

Values to $25.00, on Sale

$14.95

Men's Winter Coats at Reduced Prices.

Mercury Full Fashioned Silk Hosiery

THE GIFT SUPREME

In Neat Boxes.

98c

A Sale of Ladies' BOXED

HANDKERCHIEFS

That will command your attention Gaily boxed. The daintiest of Emproidery, Appliques, Edgings of lace, etc. One of the outstanding gift-choosing opportunities of the season.

49c box

MEN'S LEATHER BELTS

With attractive Initialed Buckle.

59c each

Girls' Finest All Wool

CASHMERE STOCKINGS

First Quality, shades assorted. Sizes 7½ to 9½.

49c

Outstanding Value in Boys' 100% Pure Wool Fancy

Coat Sweaters

Sizes 26 to 34. Worth $2, on sale

79c

Men's Kid Gloves

Wool lined. Made by Clarkes. Extra good quality, all sizes.

$1.19

Men's Wool Combinations

Unshrinkable, all sizes, first quality. Price

$1.59

Men's English Made All Wool Fine Sox

A Real Bargain at, per pair

35c

Boys' Leather Mitts

With wool cuff and warmly lined.

19c

A Special Selling of

Fancy CASHMERE SOCKS

A Lovely Selection at

45c

MENS HORSEHIDE MITTS

Warmly lined, genuine Horsehide front and back.

55c pair

New Arrivals in Men's

PURE WOOL COAT SWEATERS

The nicest se ection obtainable

Values to $4.50, on Sale

$2.95

HY. BESSIN

The Farmer's Friend. WINCHESTER, ONT. Opposite Town Hall.

THE WINCHESTER PRESS

THURSDAY, DECEMBER 10, 1931

HOPEFUL, FORWARD, CANADA 1932

Many things have happened in Canada during the past ten days that are of very considerable importance to every citizen of the Dominion, to every reader of the Winchester Press.

In the first place there has been revealed a wealth in Canada that is as surprising as it is pleasing. The only unpleasant feature is that the great wealth is held by so few of our people.

The Dominion Government asked for a loan of $150,000,000 on five and ten year bonds bearing interest at 5%. Within ten days not only was the full amount subscribed, but nearly half as much more, and all advertisements of the loan were cancelled after the first week. It showed that the people of Canada had for investment over 225 millions; that they have unbounded faith in the security, that they believe in their homeland, and are ready to lend to their homeland.

The quick and ready response has been startling to the financial world, and has drawn attention to Canada's potential wealth as nothing else could. Just think of it. A country with a population of ten million people, lending their government, without hesitation, practically 225 millions of dollars, and that within ten days.

But some will ask, who owns all this money? It means practically nearly $225. for every family in the Dominion, rating families at five, out of a population of ten millions. It would be interesting to have a list of the number of subscribers, who they are and the amount each subscribed. Such is not liable to be made public, but it would be interesting if it were.

That the feeling of depression in Canada is passing, is evident on all sides, and while there is no immediate cause for rejoicing, a feeling of optimism prevails, not only in trade circles, but among the farming community. It is true that farm commodities are not in brisk demand, and in some cases prices are so low that it is hardly worth the while to try to sell. Nevertheless, the spirit of hopefulness is contagious, and there is every reason to believe that within a few months business will have so picked up that the people of Canada will have little cause for complaint. There are many indications of this revival of trade. The railroads, especially in Western Canada, report a noticeable increase in business. The price of wheat is steadily on the increase. Our adverse trade with the outside world is decreasing. Canada stands second in the world's list of gold producers, and we are away ahead of 1930. Bank deposits have increased. That there is idle money in Canada is only too evident, and to put that money at work and in circulation requires only a better and more hopeful spirit on the part of the people.

THE HENRY GOVERNMENT AND PUBLIC DEMANDS

That the Henry Government of Ontario is not only desirous, but willing and eager, to take the public into their confidence, let them know the inner working of every department, meet any demand or inquire into public affairs, endeavour to cut down expenses, and at the same time efficiently carry on, is evident from the public announcement of Premier Henry and the Attorney General Hon. Mr. Price, during the past week.

Since the revelations in connection with the Beauharnois scandal, and the announcement that one Aird had received $50,000 from the Ontario Hydro Electric Commission on some water power deal, besides the $150,000 from the Beauharnois Power Co. for securing the Hydro Contract with that Company, there has been a fairly general feeling that there should be a thorough inquiry into these transactions, and that everything connected with the Hydro Commission should be beyond the reach of designing politicians and professional grafters.

Unfortunately the attitude to the Hydro Commission toward that public demand has not been as frank and ready as might have been expected. Instead of a ready willingness to have such inquiry there has been a sort of "righteous indignation" attitude toward such a demand. That attitude on the part of the Hydro Commission instead of allaying only intensified public suspicion, and with commendable promptitude Premier Henry has come forward and announced that there will be a full inquiry into the Hydro affairs by an impartial commission. This is very satisfactory, and completely puts to silence those who used the opportunity to spread broadcast that the Government and Hydro Commision were adverse to a thorough investigation.

Another popular move by the Henry Government is the announcement that there will be a reduction in the cost of government and administration that will amount to five million dollars. He intimated that a cut will be made in the salaries and indemnities of the Cabinet ministers and members, in the salaries of the Liquor Board, and likely in the salaries of the members of the Hydro Commission. The salaries of Civil Servants will be reduced, and there will be curtailment in all public expenditures.

But the owners of automobiles are not so well pleased with the announcement that car licenses for 1932 will be considerably more than in 1931 The licence for 1932 are on the basis of the number of cylinders of a car engine instead of on the horsepower. Thus a car of four cylinders will pay a license of $7 00; a car of six cylinders $12.00; of eight $20.00, of tens $30.00; and of twelve $40.00. Thus those who can afford the more expenslve cars will pay a heavier license. O course there will be a big kick put up,—but wait a minute. Ontario has the lowest car license fees of any province in the dominion, as the following schedule will show; quoting only for four and six cylinder cars.

Ontario—Ford. 4 Cvl., $7.00; 6 Cyl., $12 00; Chev., 4 Cyl $7 00; 6 Cyl. $12.00; Pontiac, 6 Cyl. $12.00.

Quebec—Ford, 4 Cyl. $17.25; Chev. 4 Cyl. $17.05; 6 Cyl. $18.95; Pontiac, 6 Cyl. $19.25.

Manitoba – Ford $11.50, Chev. 4 Cyl. $11.50; 6 Cyl. $11.50; Pontiac 14.00.

Alta. & Sask.—Ford $17.50; Chev. 4 and 6 Cyl. $17.50; Pontiac, 4 and 6 Cyl. $20.00.

The Province of Nova Scotia, British Columbia, New Brunswick and P. E. I are all higher than those quoted above. The license on all motor trucks and trailers has been increased according to the power. This latter increase will meet with fairly general approval, as it was recognized that the truck traffic was not only monopolizing the highways, but a menace to pleasure cars, besides doing most damage to the highways. Very few will grumble at this latter increase.

PRESBYTERY HOLDS MOUNTAIN MEETING

The December quarterly meeting of the Presbytery of Brockville of the Presbyterian Church in Canada was held at Mountain last week with morning and afternoon sessions.

The meeting was presided over by the moderator, the Rev. Alex. Nimmo, of Morewood, and there was a good turnout of members, as well as of the general public.

A large docket of business, largely of a routine nature, was transacted by the Court. Rev. A. W. R. MacKenzie, of Spencerville, was granted three months' leave of absence.

It was agreed to get and place in every congregation a copy of the recently issued "Aids to Worship." The Synod's allocation of $9,000 as the Presbytery's share of the budget of the church for 1932 was accepted.

It was agreed that the Presbytery support the suggestion that the church hymnary of the Presbyterian churches in Great Britain and the Overseas Dominions be authorized for use in the church in Canada.

A special committee was appointed to consult with the Presbytery of Lanark and Renfrew as to the situation of the congregation of Merrickville. Approval was given the action of the congregation of Mountain with regard to a mortgage loan on their church property.

The next regular meeting of the Presbytery was appointed to be held in St. Andrew's Church, Cardinal, on the first Tuesday in March, 1932.

DUNCAN W. PORTEOUS

There passed peacefully away at his late residence, near Ormond on Thursday, Dec. 3rd, one of the few remaining links between the modern present, and the more strenuous past, in the person of Mr. D. W. Porteous.

Born April 1st, 1852, the late Mr. Porteous had almost reached his 80th birthday. Endowed with more than ordinary physical strength, he was able almost to the very last to be about his usual duties. Loving friends and neighbors laid his body to rest in the Ormond Cemetry following a largely attended funeral service conducted by his pastor the Rev. G. I. Burns, of Ormond Baptist Church, assisted by Rev. J. Ostrom of Winchester, and Rev. L. H. Vail of Vernon.

He is survived by his widow; two sons, John A and Norman J. and three daughters, Mrs. J. A. Roberson, of Swift Current; Mrs. Angus Scott, of Scott, Sask; Mrs. J. G. Jeffrey, Moose Jaw, Sask. One daughter. Mrs. J E. Rodney, of Kerrobert, Sask. pre-deceased him.

CAR GOES INTO DITCH

While driving from Gananoque to Winchester on the Ottawa-Morrisburg highway about two o'clock Monday morning Robert Howe and three companions, all employees of the Johnston Construction Company, Gananoque, narrowly escaped death when they failed to make a turn about three miles south of Winchester Springs. The sedan in which they were driving smashed through a cement bridge and plunged into a creek about 20 feet below, turning a complete somersault in the air, and rolled over twice before coming to rest in four feet of water.

Only the hard top of the car saved the four young men from being crushed to death, and after breaking the glass in the door and helping his three companions to the bank of the creek Howe found none to be seriously injured, although they all sustained bruises and a severe shaking up.

A customer sent the following note to his grocer: "Please send six dozen eggs; if good I will send cheque." The grocer, however, was not doing any business on such risky terms, so he replied: "Send cheque; if good, I will send six dozen eggs."

Life at school isn't what it used to be. They're abolishing examinations now. If this had been done when we attended school our educational career might not have come to such an early conclusion observes the editor of the Almonte Gazette. So we might say of many other things. This is the age of progress.

The man who stops another on the highway and at the point of a gun robs him of his purse, is a gentleman and a prince of a fellow compared to the gossip, who, behind another's back, robs him of his good name. It requires some measures of courage to step up to a man and face to face take his property away from him, but the lowest, cowardly and craven creature in the world can scatter gossip about another and then wipe his or her lips and step back into decent society.—Sterling News Argus.

WHAT EDISON GAVE TO THE WORLD

Some of the late Thomas A. Edison's inventions were:

The incandescent lamp, which bathed the globe in a new brilliance. It was given to the world in 1879.

The phonograph, 1877, Edison's favourite invention.

The carbon telephone transmitter, 1878 which made telephony a commercial art.

The microphone, 1878, and the electric valve which is now fundamentally essential in radio.

Motion pictures, 1894, which have revolutionized the entertainment industry.

An alkaline storage battery.

Machines for quadruplex and sextuplex telegraphic transmission 1870-76. They saved the investment of millions in wires.

Many appliances and improvements for the transmission of electric light, heat and power.

The electric pen, mimeograph and telescribe.

He designed, built and operated several chemical plants as the result of the great war emergency.

ELECTION OF OFFICERS

The regular meeting of L. O. L. No. 862, held in the Orange Hall on Friday evening last and the following officers were elected.

Past Master—Wm. Hutt
Worshipful Master—W. J. L. Boyd
Deputy Master—Oscar Pierce
Chaplin—Wm. Quart
Recording Secretary—Colin Hay
Financial Secretary—N. O. Dixon
Treasurer—E. M. Shaver
Marshall—T. J. Ralph
1st Lecturer—T. A. Bailey
2nd Lecturer—George Wilson
1st Committee—George Robinson
2nd Committee—L. Bouchard
3rd Committee—R. Prunner
4th Committee—S. Hamilton
5th Committee—George Dixon
Inside Tyler—Oran Coughler
Outside Sentinel—Frank Hunter.
Auditors—E. M. Shaver and Jas. Gibb.

Immediately after the election, the officers were installed by Wor. Bro. Fraser Bolton, County Master. After the business part of the meeting was over, lodge closed, and a social time followed when members of the L. O. B. A. served a chicken supper.

The Chesley Enterprise would have all liquor stores closed while the present time of stress continues It points out, that in Ontario, last year, fifty-five million dollars were spent for liquor and but fifty-two millions for education. Both are large amounts, but it is a good guess that the lesser amount will be responsible for greater and more valuable results.

Recently there was advertised $100,000 worth of pianos at a special price. It was an attractive advertisement, but one so seldom hears of a piano being sold, everybody seems to be buying radios that "I kind of wondered, indolently, if the ad. would really sell pianos," says Editor Thomas of the Bracebridge Gazette. "hence the real surprise to see a notice next day that all the pianos were sold, sold long before time in one day. How long would it have taken to sell $100,000 worth of pianos without using the newspapers? In the same proportion it acts with all properly placed advertisements in all papers."

TOWNSHIP COUNCIL

The regular meeting of Winchester Township Council was held in the Town Hall, Chesterville, on Monday, Dec. 7th, 1931. The members were all present. Minutes of last meeting adopted.

By-Law No. 546, a by-law for the repair and improvement of the Bilow Drain was read a first and second time and provisionally adopted.

By Law No. 547, a by-law for the repair and improvement of the Herriman-Nesbitt Drain, was read a first and second time and provisionally adopted.

The following accounts were passed and paid:

Roads and Bridges, $346.50; Drainage $1287.45; Weeds, $24.50; Wire $4.50; Sheep killed, $112.00; Indigents $14.80; Hospital Account, $29.75; Salaries and Allowance $393.50; Rebate taxes, $2 00; Meetings Board of Health $27.50.—Total, $2242.50.

Council adjourned to meet at Winchester on Tuesday, Dec. 15th, 1931, at 10.30 a. m.

Notice To Creditors

In the Estate of John Tighe, late of the Township of Mountain, Farmer, Deceased.

Notice is hereby given pursuant to Section 51 of the Trustee Act, R. S. O. Chap. 150, that all creditors and others having claims or demands against the estate of the said John Tighe, who died on or about the 26th day of October, 1931, at the township of Mountain, are required on or before the 9th day of January, 1932, to send by post, prepaid, or deliver to the undersigned executors of the last will of said deceased, full particulars, in writing, of their claims duly proven by statutory declaration.

And take notice that after such last mentioned date the executors will proceed to distribute the assets of the said deceased among the parties entitled thereto having regard only to the claims of which they shall then have notice, and that the said executors will not be liable for the said assets or any part thereof to any person or persons of whose claim notice shall not have been received by them at the time of such distribution.

MRS. HANNAH SHIRKEY,
Winchester, Ont.
N. W. BEACH, Winchester, Ont.
Executors.

Dated at Winchester, Ontario, the 7th day of December, 1931. 33 5c



Xmas Gifts

We Show Lots of Nice Useful Things.

LET YOUR 1931 SLOGAN BE

Practical Gifts!

TURKISH TOWEL SETS
BOXED
50c, 70c, $1.00, $1.20

MEN'S
Fine WINTER OVERCOATS
Regular Values 18.00 to $28.00
$10.95 to $19.95

MENS WOOL TWEED SUITS
$5.95 to $11.95

MEN'S TIES
4 In Hand, Bows and Hook-On
50c to $1.00
Better Values Than Ever.

Braces—Armbands—Garters and Belts in Christmas Boxes
25c to 75c

Youths' Wool Tweed Suits
2 Pieces, Coat and Knickers
Sizes 30 to 36
For $4.49

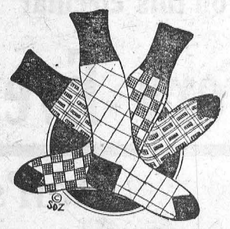

Gents' Imported Pure Wool HOSE Only 69c Pair

United Church
HYMNARY
The New Book in all the Popular Sizes
50c to $2.50



Ladies' Fine Kid Gloves
Straight Cuff, Embroidery Trimmed Two Tone Points. Colors—Fawn, Brown and Black.
$2.00 pair.

Ladies' Handkerchiefs
In Fancy Boxes
The Best assortment we have ever shown
25c, 40c, 50c, 60c
Kiddie's Picture Handker'fs
5c or 6 for 25c

Kitchen Ware
A complete line of the New
Cream & Green Agate Ware
New Shapes, Popular Prices

Boston Shopping Bags
$1.00 to $2.00

GENUINE LEATHER **HAND BAGS**
Prices - Each
$1, $1.50, $1.98, $3

China Room
No other store in the County can show such a range of
Fancy China and Fancy Glassware

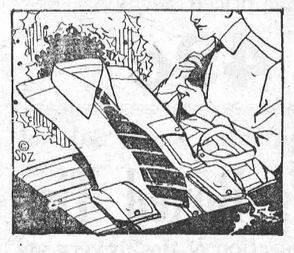

Fancy Broadcloth Shirts
Fine Quality, Fast Colors, with or without collars
$1.50 to $1.95

NEW STYLE **FANCY UMBRELLAS**
$1.50 to $7.50

Cook Your Turkey in one of our
Aluminum Roasting Pans
All Shapes and Sizes

Large Assortment of
SILK SCARVES
$1.00 to $2.00 each

C. C. M. HOCKEY SKATES
$1.00 to $7.50

C. C. M.
SKATE & SHOE OUTFITS
$5.00 to $10.00

HOCKEY STICKS 15c to $1.00
HOCKEY PUCKS Regulation 20c
SKATE STRAPS 20c to 30c pair.
Hockey Gauntlets $7.00 to $9.00

Extra Large Assortment of
POCKET KNIVES
From Boker's Boys' Knife at 19c to the Fine Pearl Handle Pen Knife at $2.50

Children's SCHOOL SCISSORS
20c pair.

KNIVES & FORKS
Stainless Steel, Celluloid Handles. 6 knives and 6 forks
For $5.00

Vehicle Lamps
Complete with No. 6 Battery
$3.50 each

Brighten your home with
"Edison" Mazda Electric Lamps
25-40-60 Watt 25c each

"COLEMAN"
Lamps & Lanterns
MAKE REAL GIFTS



LAMPS 10.00 to $14.50
LANTERNS $8.00 to $11.50

Dustless Mops
O'CEDAR $1.25 to $2 60
OXFORD OBLONG 99c
LIQUID VENEER $1.00



"HOT POINT" Standard Electric Iron $4.70 each
"DOVER" Life-Time Electric Iron $3.79

QUALITY GROCERIES

PURE LARD.....2 lbs. for 25c
SHORTENING .....2 lbs. for 23c
CRISCO.....3 lbs. for 75c

Ottawa Valley Creamery BUTTER To-day 28c lb.

REDPATH GRANULATED SUGAR $5.00 per bag.

Crosse & Blackwells Mixed Peel ½ lb. Boxes 15c

AUSTRALIAN SEEDLESS RAISINS, 2 lbs. for 25c.

NEW CROP CLEANED CURRANTS, 11 oz. pkg. 15c

Choice DATES 2 lbs. for 25c

To arrive this week, New Crop MANCHURIA WALNUTS, halves 60c per lb.

VALENCIA ALMONDS 50c lb.

SPECIAL Pure Cream Tartar 35c LB.

BAKING POWDERS
MAPLE LEAF, 16 oz.,.....23c.
MAGIC, 16 oz.,.....37c.

SAGE and SAVORY.....10c can.

Selected Coffee
OUR SPECIAL .....25c lb.
COLUMBIA, fresh ground 50c
CHATEAU FRONTENAC, 1 lb special can 65c.

Special Assortment
Flashlights
$1 to $2 ea.
The MARIONETTE
89c

A. Sweet & Co.

PHONES—Hardware 135. Office No. 1.

GENERAL MERCHANTS, - - WINCHESTER, ONT.

"ECLIPSE" FOUNTAIN PENS
New Assortment
Values to $2.50
For 99c

TOWNSHIP LANDS FOR SALE

Township of Mountain

Sealed tenders marked as to contents will be received by the undersigned Clerk of the Towhship of Mountain until Saturday, December 26th, 1931, for the purchase of the following lands:

Lot No. 18 in the 9th Concession containing 200 acres more or less, and the West seven-eighth of Lot 19, Concession 9, containing 175 acres more or less. The highest or any tender not necessarily accepted. Offers will be received for either lot separately or for both lots together.

For further particulars apply to the undersigned.

EDWARD BUSH, Clerk,
Hallville, Ont.

JOHN E. CROWDER, Reeve.
Mountain, Ont.

33-4

FRESH GROCERIES

Tip-top Breakfast Bacon
Smoked Ham.
Peameal Bacon.
Bologna.
Tip-Top Mincemeat.
2 lb. can Corn Syrup 20c
5 lb. can corn syrup 35c
10 lb. pail corn syrup 69c
1 year old cheese 25c lb.
New Cheese 18c lb.
Peanut Butter 2 lb. for 35c
Clark's Pork & Beans 10c and 20c tin.
2 tins of Pumpkin 25c
2 lbs. of Fresh Sodas 25c
Fresh Cranberries 25c lb.
Aunt Jemima Pancake Flour 25c pkg.
Ice Cold Soft Drinks.
Producers' Ice Cream

J. E. UTMAN,
Phone 7, -- Winchester

MELVINS

Mr and Mrs. James R. Johnston of Cass Bridge spent Sunday at the home of their daughter, Mrs. Dalton Robinson.

Mr. and Mrs. J. M. Jackston and family of Kemptville spent Saturday at the home of Mr. and Mrs. J. A. Erratt.

Mr and Mrs. Kenneth Carlyle and sons had tea at the home of Mr. and Mrs. W J. McVey on Sunday.

Neighbors and friends of Mr. and Mrs. Walter Erratt and family gathered at their home on Tuesday evening to bid them farewell before leaving for their new home. Mr. Erratt has rented the Ezra Summer's farm.

A very appropriate address was read by Mrs. H. Robinson a purse presented them by Mr. Errington Stewart.

Mr. and Mrs. Arthur Christie and daughter Esther attended the fat stock show in Ottawa on Thursday.

Mrs. Kenneth Carlyle spent Tuesday with her mother, Mrs. J. F. McVey.

MOREWOOD

Mr. and Mrs. George MacLean of Manotick, spent Sunday with Mr. and Mrs. A. B. Allison

Miss Eva Swerdfeger and Miss Jean Faulkner spent Saturday in Ottawa.

Mr. and Mrs. Jacob Swerdfefer visited friends in Cardinal on Friday.

Mr. and Mrs. Emerson Faulkner and family, visited on Sunday with Mr. and Mrs. Ward Johnston of Chesterville.

The regular monthly meeting of the W. M. S Society will be held at the home of Mrs. (Rev.) Armstrong on Dec. 17th.

Miss Gladys Carlyle spent the week-end in Ottawa, with Miss Margaret Carlyle.

Miss Reta Faulkner of town spent the week-end with Miss Norma Steen.

Miss Vivian Fetterly visited in Ottawa, with Miss Margaret Carlyle for the week-end.

Mr. and Mrs. Ford Steinberg and daughter Erla Mrs. Harry Popplewell visited in Ottawa on Tuesday

Miss Jean Campbell of town, visited on Sunday with Miss Melba Steinberg.

Mr. Robt. Evans visited friends in Ottawa last week.

Mr. Harold Faulkner made a trip to Ottawa last week.

Mr. and Mrs. Ralph Allison of Winchester Springs, spent Sunday at their parental homes.

Recent visitors of Mr. and Mrs. James Bogart were Mr. and Mrs. George Carlyle, of Reid's Mills.

Misses Laura and Carrie Hunter and Mrs. Willie McQuaig and daughter, of Ottawa, visited for the week-end at their home here.

Miss Edith Blackburn of Ottawa, spent the week-end with the Misses Laura and Carrie Hunter.

Mrs. Lyle Hunter and children, spent a week with her parents, Mr. and Mrs. Cameron, of Finch.

MOUNTAIN

Mr. J. A. Bouck of Osgood was a recent guest of Mrs. A. Bouck.

Mr. and Mrs. W. J. Irvine spent Sunday with friends in Winchester.

Mr. and Mrs. S. Findley, Mr. and Mrs. Calvin Beggs, Miss Violet VanAllen visited the Capital on Friday.

Mr. and Mrs. Herman Barkley of Brockville, Mrs. M. Barkley of Newington, and Mr. M. R. Barriger were guests at the Foster House on Sunday

On Sunday, Dec 12, the Rev. W rnell will hold a Men's Service in the United Church at 7.30 p. m. The music will be rendered by the mens choir

Mr. Clair VanAllen spent Saturday in Ottawa.

Mrs. J. McGillis and Mrs. M. Olmstead left last week to spend the winter in Toronto.

MOUNTAIN LADIE'S AID

Excellent reports were presented on Monday night at the annual meeting of the Ladie's Aid Society of the Mountain United Church, at the home of Mrs. Rose. The President, Mrs. Robinson, change of the devotions. The Rev. Wornell was present during the election of officers. The following officers were elected—Honorary President, Mrs. C. Robinson; President, Mrs. (Dr.) A. Hoy; 1st Vice Pres., Mrs. A. Bouck; Rec. Sec., Mrs. F. R. Barriger; Cor. Sec., Mrs. F. Beckstead; Treas., Mrs. S. W. VanAllen; Pianist, Mrs. R. D. Cheney.

CLOVERDALE

Miss Lila Hughes spent Monday afternoon with Miss Helen Taylor.

Mr. Thos. Stobo returned home Monday evening after spending a week in Toronto and Smiths Falls.

Quite a number from here attended the funeral of the late Mr. Duncan Porteous of Ormonde on Monday.

Mrs. T. Stobo and daughters, Jean and Madalene, spent Saturday evening at the home of Mr. and Mrs. A. Larmour.

Mrs. Fred Lannin visited her parents, Mr. and Mrs. B. Cinnamon recently.

Mrs. A. Dillabough spent a few days recently with her daughter, Mrs. Arnold Dockstader of Winchester.

Mrs. Eli Lamoureaux and son Edward and daughter Margaret spent Sunday with Mr. and Mrs. Elgin Brisbois of Harmony.

Mr. George Dallzell spent Sunday afternoon at the home of Mr. and Mrs. T. Stobo.

Mr. and Mrs. David Lamoureaux and Master Kenneth Larmour of Morewood spent Sunday with friends here.

NORTH MOUNTAIN

Mr. and Mrs. Wm. Waddell, Marjorie and Gordon, of Kemptville spent Sunday at the home of Mr. D. Kerr.

Mr. and Mrs. Fred Dougall and little daughter Jean, were Sundsy guests of Mr. and Mrs. Joe Hyndman.

Mr. and Mrs. B. B. Black and children, spent Sunday with Mr. and Mrs. Fred MacMillan in Williamsburg.

Miss Mattie Cochrane R. N. of Prescott, is the guest of her cousin, Miss Lois Beggs

Miss Hazel Cumming is visiting her sister at Brownsville, Que.

Mr. and Mrs. Bill McClenaghan and baby of Kemptville, spent Sunday at the home of Mr and Mrs. Merrill Allen

Mrs. Larue has returned home after spending a week with friends in Kingston and Prescott

Dr. Solont of Toronto, is giving an illustrated lecture in the near future in the Community Hall, on Co-operations in Denmark.

STRADER HILL

Messres. John Casselman and Lloyd Cook spent a couple of days this week near Smith Falls.

Mr. and Mrs. Ross Hanson spent Thursday and Friday with relatives in Ottawa.

Messrs. Acil Cook, Ivan Casselman and Ralph Turner spent Wednesday with friends and relatives in Ottawa.

Mr. Acil Cook took tea at the home of Mr. Bruce Strader on Sunday evening.

On Monday evening about fifty friends of Mrs. Bernice Strader were entertained to a birthday dance at her home.

Mrs. John Hanson, Cecil and Beryl took tea Sunday evening with Mr. and Mrs. Bernice Strader.

We are sorry to report that Mrs. Bruce Strader has been forced to receive attention at the Royal Victoria Hospital in Montreal.

Mrs. John Hanson and Beryl spent Saturday with the former's sisters, Mrs Dr. P. M. McIntosh of Spencerville.

TOYES HILL

Miss Vera Haggerty of Domville spent the week end with her parents here

Visitors at the home of Mr. William Steele on Sunday were Mr. and Mrs Norman Durant, Miss Margaret Durant and Mr. and Mrs. W. Stinson and children, all of Ottawa.

Mr. Jos. Hunter and daughter, Gertie, spent Sunday with Mr. Jack Moore of Haddo.

A number from here attended the funeral at Brinston on Monday of the late Alex. Strader.

Messrs Norman Durant and William Steele motored to Gananoque Monday afternoon.

Mr. and Mrs. Dalton Coons and family spent Sunday at the latters home at Rowena.

WINCHESTER SPRINGS

Mrs. Mason Casselman and Mrs. Delma Jacobs, spent a few days with friends at Canton, N. Y.

Mr. Joseph Bailey of Smiths Falls, spent sometime with his brother, Mr. A. Bailey.

A number from here attended the Winter Fair at Ottawa last week.

Mr. John Nesbitt of Kingston, spent the week-end at his home here.

Mr. and Mrs. Johnston Morrow of Stitsville, spent the week end with Mr. and Mrs. Ross Morrow and his parents.

Mr. and Mrs. Ralph Allison and son Lloyd, Mr. and Mrs. Elburn McIntosh and Betty, took tea on Sunday with Mr. and Mrs. Floyd Barclay, Brinstons.

Mr. und Mrs. Ross Morrow and Sybil, took tea Sunday evening with Mr. and Mrs. Rtssell Boyd of Metcalfe.

Visitors at the home of Mr. and Mrs. L. McIntosh, Sunday, were, Mr. and Mrs. Edd Meddagh and daughters, of Brockville, Mr. and Mrs. J. Kerr and family, Mr. and Mrs. Guss Rinburg all of Ottawa.

Mrs Robert Wade and daughter, Anna, of Russell spent a few days with her grand-parents, Mr. and Mrs. Wm. Thompson.

The Mission Band held their monthly meeting in the Church Hall, Saturday afternoon, with the president, Miss Luella Alison, in the chair. The program was well prepared After the devotional part was finished, the leader, Mrs. Cecil McIntosh, took the chair and presided over the election of officers for the ensuing year. A hearty vote of thanks was tedered the retiring officers.

The annual meeting of the Young People's League was held in the United Church Hall on Wednesday evening Dec. 2nd The following officers were elected for the coming year.

Honorary President—Rev. A. W. Morrison; President, Mrs. J. Steele; Vice Pres., Harry Potter; Sec., Cecil Casselman; Teas., Morley Bailey; Missionary Leader, Helen Robinson; Devotional Leader, Mrs L. McIntosh; Citizenship Leader, Dalton Robinson; Social Leader, Jack Walker; Press Reporter, Mrs. Allison; Organist, Mary Bailey; Assistant Organist, Mrs. C. Thompson.

The W. M. S. of the United Church was held in the Church, Tuesday afternoon with a good program and attendance. After the devotional part of the meeting the election of officers took place.

Hon. Pres., Mrs. Briggs McIntosh; Pres, Mrs. Clifford Robinson; 1st Vice Pres., Mrs. A Bailey; 2nd Vice Pres., Mrs. Geo. Myres; Rec. Sec., Mrs. Joseph Steele; Cor. Sec., Mrs. Cecil McIntosh; Treas., Mrs. Mable Allison; Christian Stewardship, Mrs. I N. Harper; Stranger Sec, Mrs. Wm. Steele; Birthday Sec., Mrs. Arden Casselman; Reserve Fund, Mrs. S. Rice; Missionary Monthly, Mrs. T. Bunningham; Organist, Mrs. Ralph Alison; Press Sec Mrs. Orren Casselman; Band Leader, Mrs. Orren Casselman; Temperance Sec., Mrs. Robinson. The president, Mrs. A. E. Holmes, closed the meeting by prayer

S. S. NO. 5, WINCHESTER

(November)

Sr. IV—xAudrey Robinson 73

Jr. IV—xBert Robinson 71, xJean Baker 62, xEvelyn Droppo 58

Jr. III—xEffie Robinson 58, xBasil Robinson 50

Jr. II—xMaxine Merkley 84, xLloyd Robinson 63

Jr. I—xRoy Robinson, xRaymond Droppo, Dwight Baker.

Sr. Pr.—Isabell Lobb, xGordon Merkley, xLester Summers

Pr.—xGerald Droppo, Geraldine Droppo.

x denotes perfect attendance. Average attendance 15 8/10

Florence R. Jackson, Teacher

Dressed Fowl Wanted

Highest Prices Paid for all kinds of Dressed Poultry. Good Quality only accepted. Call, Write or Phone for prices. PHONES — Winchester 616 r 25, Metcalfe 32 r 25.

B. McKERCHER, - Vernon, Ont.



It's Such Fun Bringing Cheer, to Your Friends at This Season of the Year. LET US HELP YOU!

A Few Suggestions From Our Stock!

A Useful Pyrex Dish. A Tea Set in China or Silver Service. Cut Glass.

Ivory Sets in beautiful designs.

Leather Goods for Ladies and Gents.

Jewellery, Necklaces, Watches, Signet, Birthstone and Diamond Rings.

Bed Lamps, also the Warwick Special Gift Line. The United Church Hymnary.

Books by the most popular authors.

Don't forget to provide mother and father with plenty of Stationary in DeLuxe Quality.

A nice box of Chocolates in Moirs XXX

Greeting Cards, the newest and best.

Call and see our other numerous lines, as space will not permit mentioning.

It will be our pleasure to give you our prompt and cheerful service.

A. H. DUNCAN, - Phones Store 56W House 56J

Here are "Hot Tips" for Gifts AT *J. A. McDougall's* 31st Anniversary Sale!



STARTS TODAY! Ends Christmas Eve!

A NEW LINE!

This year we have added a Full Electric Line of

Beach Ranges
O'Connor Washers
Norge Refrigerators

ELECTRIC CLOCKS
Only $4.95

A very fine assortment of Table, Desk, Boudoir & Bridge Lamps, all at Special Sale Prices.

JEWELLERY

Our stock of Jewellery is the largest and best in the county, and includes many bargains for the Christmas trade. Investigate!

A nice assortment of Ear Rings and Necklets in the newest combinations, priced from 90c to $15.00

Watches!

BULOVA, MARS, DURA and the Popular LORIE.

We allow you a trade-in allowance on your present watch, on a New Bulova.

Two Watch Bargains

Special Ladies' Gold Wrist Watches, 15 Jewels

Only $7.50

Gents' Wrist Watches with Mesh Bracelets, only

$3.50

Waverly Watches $7.00

Diamond Rings

You can buy the newest settings in Diamond Rings at this store. The prices range from $25 up. You can't get a genuine diamond for less. We have the imitations, also.

See our up-to-date stock of China and Glassware. 10% off regular prices.

Two Cases

Filled with articles of every description. Nothing priced higher than

25c and 50c

We have another case containing many articles suitable for Christmas gifts, priced at only

$1.00

Christmas Cards

All New

21 for $1.00 12 for 50c

Silverware

Don't fail to see our display of Silverware. Two cases filled with Hollow Ware and Flatware Silver, in all the newest patterns. Rogers and Community Plate. None Better.

Special

Knives, Forks and Spoons in "Colonial" Design

15c each

Novelties

Toilet Sets, with Ebony Handles, all colors.
Fancy Colored Whisks.
Bridge Sets.
Gentlemen's Sets in Zipper Leather Cases.
Ronson Cigarette Cases and Lighters.
Leather Writing Sets.
Ladies' Compacts in the Newest Designs.
Flashlights, etc., etc.

Repair Dept.

Is equipped with the latest Electrical Devices. Bring us your Jewellery & Watch Repairs. Our prices are reasonable.

Optical Supplies

A complete line of spectacles and frames in the very latest styles. Eyes tested Free. Glasses adjusted Free.

Radios

Electric Sets from

$52.00 to $425.00

We sell the best makes on the market

DeForest-Crosley, Sonora and Marconi.

Terms to suit purchaser. Fair allowance on your present set.

Visit Our Store

In order to fully realize just what this sale means, you will have to visit our store as space will only permit us to give minute details. Our stock is now complete for the Christmas trade and you are invited to come in and see it whether you buy or not. Special Sale Prices.

Guessing Contest!

We have on display in our store, the Parker Writing Machine that was feature at Toronto Exhibition last fall. The guess this year is, "How far will the Pen travel in 125 hours?" Come to the store and see in work, and get full particulars about the contest. A guess with every purchase, no matter how large or how small. Don't forget to ask for an estimate slip. Three Prizes:

1st. Electric Lamp.
2nd. Parker Pen & Pencil Set.
3rd. Electric Clock.

The Judges are Mr. D. H. Weir, O. L. S.; Mr. W. J. Stewart, I. P. S., and Mr. H. G. Graham, principal of Winchester Public School, and their decision shall be final.

Parker's Fountain Pens $2.75 up.

Parker Pen & Pencil and Desk Sets in all the Newest Shades, $4.50 up.

We also sell the Waterman line.

Don't fail to try Parker's Ink. It's Good

J. A. McDOUGALL, Jeweller & Optician, - Phone 66, Winchester.

A WARNING

To The Electrical Trade

It has come to the attention of the Hydro-Electric Power Commission of Ontario, Electrical Inspection Dept, that several unapproved and sub-standard types of ELECTRIC WATER HEATERS containing particularly dangerous features have been offered for sale in Ontario, contrary to the law.

TO the sellers of unapproved equipment, we draw attention to Rule Number 103.

103—No person shall dispose of, or attempt to dispose of any electrical equipment, other than that which has been approved, without furnishing with it a plainly printed notice that its use in the province of Ontario is unlawful.

TO the users of unapproved equipment, Rule 108 applies:

108—No person shall use any electrical equipment unless and until a certificate of approval therfor has been issued by the Commission.

For refusing or neglecting to comply with the provisions of these Rules, the offenders are liable to prosecution under The Power Commission Act.

The Unapproved Heaters are of Two Types

1. Faucet Type, with portable cord, manufactured under the following names: Tom Thumb Senior, Tom Thumb Junior, Alladin, Hot Shot, Major and Vulco.
2. Immersion Type, with portable cord, manufactured under the following names: Lux-Visel or Magic Disc, Mystosol, Alladin, Wonder, Jiffy, Bestever, Kwik, Comer, Hot Donut

W. C. CALE, Approvals Engineer.
A. G. HALL, Chief Electrical Inspector.

WINCHESTER HYDRO SYSTEM

Main Street, Telephone 89.



What Shall We Give?

WHAT is more acceptable to a child, a relative or an employee, than money? In the form of a Savings Account, it will endure from Christmas to Christmas and can be added to throughout the year. Give a Bank Book this Christmas. A special seasonal gift cover will be provided.

For Customers who intend remitting money for Christmas gifts, we provide at all our branches a special cheque in Christmas colours.

The Royal Bank of Canada

Winchester Branch - - H. L. Lee, Manager
Branches at Metcalfe and Crysler 30

Of Interest To Car Owners!

We have equipped our shop to handle the Automobile Glass Replacement Trade.

We have an up-to-date Grinding and Polishing Machine and a good stock of Windshield and Door Glass for Cars. We can do your job while you wait.

Our prices will be as low as Ottawa or Brockville. Bring us a share of your work, we will appreciate it.

The Old Reliable Stand,

M. Bailey,

DURANT DEALER

Winchester - - Ontario

P. G. PLUMMER,
Main St., W. opposite Gladstone St.
Winchester, Ontario
District Representative
EXCELSIOR LIFE INSURANCE CO.

Ferry to U. S. A.

Morrisburg, Ont. 7.15 a.m. to 10.15 p m.
Waddington, N. Y. 8 a. m. to 11 p. m.
DOUBLE FERRY
Daily Standard Time.
GEORGE D. HOWITH
Vice President General Manager
International Ferry

The Business of the
Late D. F. Sutherland
PRIVATE BANKER
Will be carried on under the management of S. S. Durant.
Wihchester, - - May 1931

HENRY'S SHORTHAND SCHOOL, OTTAWA.

No school in Canada offers a better training, or ensures a more successful future. Henry's leads all others, and ranks among employers as "THE SCHOOL OF HIGHER EFFICIENCY"—a fact borne out by more than 600 pupils who have, since January, 1913, left other Ottawa Schools to come to it.

Therefore, it is not surprising thet business men, in advertising for stenographers should specially say, "Graduates of Henry's School preferred."

For particulars about our course, write
D. E. HENRY, Director
62 Bank Street

Nip that Cold in the Bud

Grippe or pneumonia may develop. So, at the first symptom—ache, sneeze or chill—take a ZUTOO TABLET. They stop the pain and fever and help nature throw it off. Taken in time, they will bring relief overnight.

Zutoo
FOR SALE EVERYWHERE 25c per box

CANADIAN PACIFIC



TIME TABLE

Times indicate when trains are due in Winchester.

Westbound—To Smiths Falls and West
No. 41—12 31 a. m. daily, flag for passengers to and beyond Belleville, stop for passengers from Montreal.
No. 35—9.50 a. m. daily, except Sunday
No. 29—7.15 p. m. daily, except Sunday
No. 597—9.53 a. m., Sunday Only.

Eastbound to Montreal
No. 42—6 19 a. m. daily, flag for passengers to Montreal, stop for passengers from Belleville and points beyond.
No 30—9 00 a. m. daily except Sunday.
No. 36—5 27 p m. daily except Sunday.
No. 598—5.56 p. m., Sunday Only.

For particurls and Tickets apply to
D. J. McLELLAN, Agent

H. O. HESSELL

Barrister, Solicitor
Notary Public.
LAW OFFICE
MORRISBURG, ONTARIO

F. J. R. Garland

Licensed Auctioneer
Morrisburg, Ont.

Sales of farm chattels, including advertising, taking & collecting of notes, handled on very reasonable terms. Call or write.

Henderson Lodge, No. 383
A. F. & A. M., Winchester
Meets on Second Friday of each month in Sweet's Block, at 8 o'clock.
Visiting Brethren always welcome.
C. B. Timmins, W.M. H. Annable, Sec'y

A. L. Crewson, M.D., C.M.
(McGill) L. M. C. C
EYE, EAR, NOSE & THROAT
122 Sydney St., Cornwall, Ontario.
Office open 9 to 12 and 1 to 5
Saturday 9 to 12
Please make appointments.
Morrisburg, Tuesday evening from 7.00 p m. Telephone 210

New Year Term

Opens Jan. 4, 1932

Our excellent training school for stenographers, typists, bookkeepers, bank clerks and civil servants is now entering upon its 50th year. Unemployed young people should prepare for the coming busy days. Farmers' sons should spend the winter with us. Send for rate card.

Brockville Busiuess College
W. T. Rogers, Principal.

GOWLING BUSINESS COLLEGE A Good School
Ottawa, Ont.

It is certainly true that within a short time there will be a revival in business Will you be prepared when it comes? We strongly advise you to enter upon a business course NOW. Write for catalogue.

W. E. GOWLING, President.
H. W. BRAITHWAITE, Principal.

ALFONSO'S FAVORITE

Prince Juan, Apple of His Royal Father's Eye, Lives In England —Might Have Been King.

Prince Juan, youngest son of the former King Alfonso of Spain, is providing the exiled ruler with a new and much-needed interest in life.

This slender, quiet lad has always been his father's favorite. It is said that it was in his favor that the ill-fated Alfonso wished to abdicate.

Juan is dark, tall and handsome. He looks much like his parent except that his features are not as pronounced. He has the Hapsburg lip, but it is less in evidence.

All his tastes are Spanish, although he lacks the typical Spanish ability to enjoy leisure. He is quick and active and takes an intelligent interest in everything that is going on. He makes friends quickly. He dresses modestly, most of the time in dark blue and, unlike his brothers, he has no valet.

It was his interest in this prince that brought Alfonso to London following his flight from Spain. His first thought on leaving his country was to place the lad in the Naval Academy.

It was Juan's first visit to the British Empire capital, and Alfonso, in spite of the multitude of small duties and courtesies that had to be attended to, managed to show his son as much of the city as possible. Whenever they were able, the pair slipped away and roamed the streets. They might have been a couple of ordinary tourists, the way they tramped through museums and art galleries. In the evenings they went unobserved to theaters and the picturesque little restaurants that the ill-fated monarch knew of, but had seldom in former visits been able to attend.

It is said that Alfonso will eventually settle in the south of England so he can be near his favorite son.

QUEER OLD SAYINGS

Proverbs and Old Saws are Frequently Quite Contradictory.

In one of its weekly competitions an English paper offered a prize for the best list of twelve pairs of English proverbs that are flatly contradictory of each other. The winning list shows pretty clearly that almost any course of action and almost any policy of inaction can be justified by proverbial wisdom:

Many hands make light work. Too many cooks spoil the broth.

If the mountain won't come to Mohammed, Mohammed must go to the mountain. Everything comes to him who waits.

Look before you leap. He who hesitates is lost.

Absence makes the heart grow fonder. Out of sight, out of mind.

Happy the wooing that's not long a-doing. Marry in haste, repent at leisure.

Where there's a will there a way. You can lead a horse to water but you cannot make him drink.

Enough is as good as a feast. You can't have too much of a good thing.

One man's meat is another man's poison. What's sauce for the goose is sauce for the gander.

Discretion is the better part of valor. Faint heart never won fair lady.

There's safety in numbers. Between two stools you fall to the ground.

Take care of the pence and the pounds will take care of themselves. Penny wise, pound foolish.

Fine feathers make fine birds. You can't make a silk purse out of a sow's ear.

RAREFIED AIR TEST.

Rocket to Be Shot Seven Miles Above the Desert.

In a desert stretch about 200 miles south of Tripoli, Dr. Darwin O. Lyon plans to fire a rocket into the air in the hopes of ascertaining the composition of the upper atmosphere, especially the nature of the cosmic rays.

Dr. Lyon hopes the rocket will reach at least seven miles, setting an altitude record for such experiments. The rocket will be laden with various delicate instruments and it was as a safeguard for these that the desert was chosen as a landing ground for the parachute which will bring them to earth.

A new type of rocket, capable of ascending eleven miles and carrying two birds and two mice upon which the effects of the cosmic rays will be tested, is being planned by Dr. Lyon.

BRITISH OIL—BRITISH SHIPS.

Admiralty Makes Important Decision Regarding Fuel Supplies.

A decision that may mean new life for the coal fields of Britain has been made by the Admiralty, which have taken the first definite step towards oil supplies extracted from home coal for use by the navy.

Experiments in the burning of oil extracted from British coal have been carried on in naval ships and have proved sufficiently satisfactory to enable the Admiralty to invite tenders for thousands of tons of oil to be supplied during the present financial year.

It is believed that the scientific treatment of coal for oil supplies will be developed still further with the prospect of increasing the Admiralty orders in future years.

A BOON FOR MOTORISTS.

Chemists at the Belfast Municipal Gas Works, Ireland, have produced a non-inflammable gasoline from coal tar oil which can do four more miles to the gallon than the ordinary gasoline used in automobiles. They assert there is no carbon monoxide in the exhaust, engine knocks are eliminated and the fuel is cheaper than the present commercial article.

In one year over 103,000 photographs were taken from the air by the Royal Canadian Air Force in connection with Canadian surveys.

BOUQUETS

If you have any gifts to make,
Let this helpful word be said:
Give your bouquets to the living,
Keep your brickbats for the dead.

What's the use of wounding others
With base brickbats sent in flowers,
Why wait until a man is dead
To cover him with flowers?

Give your bouquets to the living,
Say a loving word today,
Cheer a lonely heart with kindness,
Help a pilgrim on the way.

You will have a sense of pleasure,
When a hungry soul you've fed;
Your bouquets will cheer the living,
Brickbats cannot hurt the dead.

—Grenville Kleiser.

Electrical Work!

When you want the best in Electric Wiring or General Repairing, call, or Phone 183 for quick service and reasonable prices. Residence west of Wesleyan Church. Town or Country Service.

RADIO REPAIRS!

Trouble Shooting is a special job for a radio specialist! When your receiver begins to "act-up," when it fails to run along on "all-six," then you need the skilful, conscientious service that I am giving to all my customers.

Call me in to look it over. Often a few dollars well spent will give you all the advantages of a new set. Work fully guaranteed.

HARRY HARPER, Electrician.
Phone 183 - - - Winchester, Ont.

BARGAINS in WEEK-END FARES

. . between any two points in Canada.

Round trip at regular one-way fare and a quarter.

Effective up to the end of February, 1932.

Good leaving Friday noon to Sunday noon, leaving destination on return trip up to midnight Monday (Standard Time.)

Enquire from any ticket office.

585

CANADIAN PACIFIC

"The Station Store"

Dry Goods

Ladies' and Children's Silk and Wool Hose 39c to 49c per pair.

Underwear selling at Half Price.

Men's Work Socks 19c pr.

Men's Wool Work Socks, 4 prs. for $1.00

Men's Fancy Wool Socks, reg. 60c for 49c

Men's Leather Work Mitts and Gloves 35c to $1.00 per pair.

Men's and Boys' Suits to clear at ½ Price.

Dress Goods, Cretonnes, etc. at Clearing Prices. Come in and get a bargain.

Groceries

Large bottle Catsup 22c
2 cans Pumpkins 24c
1 large Pork & Beans 18
Steel Wool 9c
2 large pkgs. Selox 25c
Breakfest Bacon
Windsor Bacon
Fresh Pork 10c to 20c

Hardware

Stoves, Stove-Pipes, Elbows and Dampers
Carriage and Machine Bolts. Hinges.
Track and Hangers
Plow Points to fit 20 different makes.
New Stock of Wall Paper at Low Prices.

C. A. COONS, - Winchester.

A Savings Account

your protection in later years

Consistent savings week after week, with the help of interest added every six months, will soon grow into a sum of surprising proportions.

Your savings account will be welcomed and every courtesy extended to you by this Bank.



THE BANK OF NOVA SCOTIA

ESTABLISHED 1832 31-2

Capital $12,000,000; Reserve Fund $24,000,000; Total Resources $265,000,000

Winchester Branch: J. D. Stewart, Manager

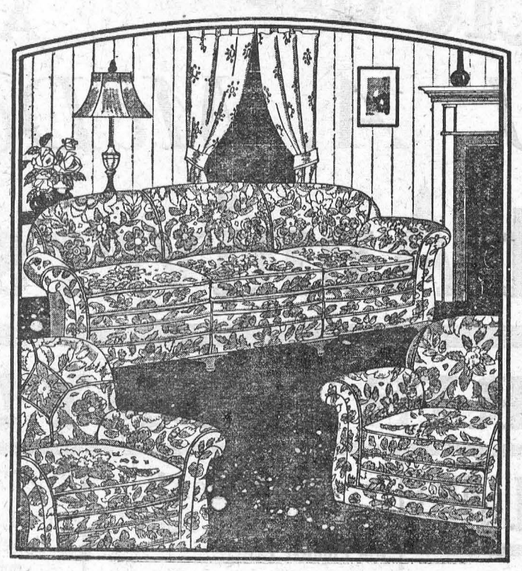

Would You Like Smartness and Comfort in Your Living Room?

Then see our Window Display and Place one of these Gorgeous Chesterfield Suites in your home for Christmas.

Three Piece Suite of beautiful quality Mohair, in rich Mulberry shade with reversible Marshall Spring Cushions and show wood frames. A Suite which is comfortable as well as beautiful.

Or are you planning something just a little different? Then you will find distinction in this handsome Chesterfield Suite of unusual design. Suite is covered all over in a splendid grade of Ratine Tapestry of beautiful Color and Quality. There's extra strength in the four Queen Anne Legs of the Chesterfield, Show Wood Frames and Reversible Cushions. A Suite of surprising value and beauty. Call and see them. We know you will be interested.

SPECIAL---Footstools, Assorted $1.50 each.

The M. F. Beach Co., Ltd., - Phone No. 3

BEATTY - ELECTRICAL - APPLIANCES

Xmas Gifts Worth While



1. Washes clothes fast and clean. Saves money, time and hard work. Splendid value. See it to-day.

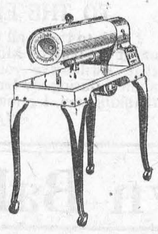

2. Irons the clothes in one-third the time. Easy to operate. You sit down to iron. Ask for a demonstration.

1. Beatty Electric Washer
2. Beatty Electric Ironer
3. Beatty Vacuum Cleaner
4. Beatty Floor Polisher

PLAN NOW to give Mother a Beatty labour-saving appliance for Christmas.

Mother deserves the BEST
Give her a BEATTY.

Liberal terms can be secured from the local Beatty Dealer, or direct from the makers at the address below:



3. Keeps your rugs and carpets like new. Gets all the dirt. Nine attachments. Antiquates all other cleaning methods.



4. Just the combination you need to keep your floors spic and span. The finest waxing and polishing outfit made.

BEATTY BROS. LIMITED

FERGUS, ONTARIO

His Highness's Ears

Mortimer Blands' Knowledge of Ears Made Him Buy the Flaming EYe of Hindustan

BY GARSTIN BEGBIE.

Mr. Mortimer Bland leant back in his long cane chair with a grateful sight, and raised his glass.

"India may be very wonderful," he announced, addressing his very attractive daughter Betty, "but personally I consider this drink the most wonderful think I've struck in the East."

His daughter, who had been lazily surveying the gaily chattering throng that crowded the palm court of the Taj Mahal Hotel, turned outraged eyes upon her parent.

"How can you say that after all the things we've seen!" she cried.

"Well, I'm glad you've enjoyed it," Bland said gently. "It's been an expensive holiday, and I haven't even had a chance to pay expenses, let alone make a profit."

"Then it really has been a perfect holiday," smiled Betty. "Why, how curious, there is Major Blount! I thought he'd gone shopping."

"When an Assistant Commissioner of Police," said her father, "follows a man and his charming daughter from England to Delhi, Agra, Calcutta and Benares—well, then the conclusion is obvious. It isn't my pretty face he is after."

Betty blushed and remained silent.

Then Major Trevor Blount, who had been inspecting the crowd eagerly, almost wistfully, suddenly saw them. He beamed and walked up to them. He had barely greeted his friends, however, when a servant arrived and tendered a salver to Miss Bland.

Betty took the slip of pasteboard from the salver and examined it with a surprised and faintly puzzled look.

"The Nawab of Joghulpur," she read aloud. "Now who— Oh, I know! That nice man we met in Calcutta. D'you remember, Daddy? Show him up, please."

Major Blount frowned.

"He's a very charming man who was educated in England and is, except for color, as English as you are," Betty informed him.

"Can the leopard change his spots?" asked Major Blount of the punkah. "And what exactly is a Nawab?"

"I don't know precisely," replied Betty. "What is a Nawab, Daddy?"

"Couldn't say, for sure," her father answered, shaking his head thoughtfully. "But I've a sort of an idea he's a kind of minor rajah that is not quite swell enough to be one, if you get me."

Further discussion was made impossible by the arrival of the visitor himself.

It appeared that his Highness had had to visit Bombay on business, and hearing from an acquaintance that the Blands were staying in that city awaiting the arrival of the ship that would take them back to England, he had at once hastened to ask them if they would honor him by lunching at his humble establishment.

Betty Bland, having glanced covertly at Blount and noting his evident annoyance, promptly accepted for her father and herself.

The Nawab's house on Malabar Hill, that very fashionable and exclusive residential quarter of Bombay, proved to be a palatial edifice, and that lunch was something to be remembered.

There occurred only one small thing, and that of apparently no significance. Betty Bland suddenly became aware that her father was earnestly regarding their host's ears; moreover, she saw, too, that the Nawab was not unconscious of that keen scrutiny.

"Daddy! What on earth are you doing?" she exclaimed.

"I—er—well, to tell the truth, I was looking at his Highness's ears. You see, your Highness, ears are, so to speak, a hobby of mine. Now, your ears are rather pointed at the top and the lobes are practically non-existent, so closely do they join the jaw."

"And what does that tell you?" inquired the Nawab, with a smile that failed to disguise his uneasiness.

"Well, I may be wrong," Mr. Bland told him, "but I gather from them that you have the acquisitive instinct of the collector."

The Nawab's smile broadened.

"Now that is very remarkable!" he announced. "My ears have given me away. I am a collector—of precious stones. But the revenues brought in by my estates now do not amount to one-tenth of what I handled annually before the war. Indeed, so serious has been the fall in my fortunes that I have at last, alas, to resort to selling some of my treasures.

"I told you that I had come to Bombay on business. That is the business: I have come to sell a beautiful ruby that is called 'The Flaming Eye of Hindustan'."

He clapped his hands and a servant appeared, to whom he gave some order.

When the servant entered, he was bearing a lacquer tray on which reposed a quaintly chased silver casket. Taking it from the man, the Nawab drew a small silver key from his waistcoat pocket, unlocked the casket and threw back the lid to expose a soft bed of velvet in the centre of which, gleaming redly, lay the Flaming Eye of Hindustan.

Betty Bland caught her breath sharply as she gazed at the beautiful stone. It was not of great size, being only slightly larger than a linnet's egg, but it was flawless and of an amazingly rich color.

Mortimer Bland, too, eyed it with a warm interest. "Some stone!" he murmured at length.

"Pick it up and have a good look at it," insisted the Nawab benignly.

Mr. Bland complied readily.

"And what do you expect to get for it, if it isn't a rude question?" he inquired.

"A difficult question," smiled his host. "That stone, considered purely and simply as a ruby, is worth, in my opinion, five thousand pounds. Considered as the Flaming Eye of Hindustan, it is probably worth ten thousand all told. Actually, the dealer will tell me that the history of the stone does not enter into the transaction. In the end we shall agree that the ruby changes hands at three thousand. At least, I think it will be like that, for, as you see, I am not a good business man."

Mr. Bland stared thoughtfully at the jewel.

"Well, I guess three thousand would be a pretty fair price," he said softly at length. "I feel more than a little inclined to bid that myself."

"You!" The Nawab was plainly astonished.

"Yes, I'd give that for the stone," said Mr. Bland definitely. "The point is, will his Highness accept me as a purchaser.

The Nawab looked grave.

"I dislike very much doing business with my friends," he announced. "But then—I have seen the look on Miss Bland's face. I wish that I could give her The Flaming Eye. Since I cannot, however, and you wish to give it to her, I can only acquiesce."

"That's fine," said Mr. Bland. "I'll go along to my bank this afternoon and make arrangements with them. You'd like this money in notes, wouldn't you? Quite. Well, we board our ship tomorrow morning, fairly early. If you could call at the hotel at ten o'clock tomorrow morning, bringing the casket with you, we could conclude the deal then."

"That will suit me admirably," accepted the Nawab. "I shall be charmed."

A few minutes before ten o'clock the following morning the Nawab of Joghulpur was ushered obsequiously into Mr. Bland's sitting room. He bowed smilingly to Betty and her father.

"I have brought The Flaming Eye of Hindustan,' he said.

He opened the casket, and Mr. Bland took out the ruby, inspected it and returned it to the casket.

"Well, here's the three thousand," he said, and, producing a bundle of notes, proceeded to count them out. When he had finished the Nawab pocketed the wad of notes without attempting to check the count and picked up the ruby. For a long moment he gazed at it, then with a sigh replaced the jewel, made his fareweils and disappeared from the rom—his departure was a trifle abrupt for one so courtly, Mortimer Bland reflected.

Twenty minutes later Bland was looking at the casket in his stateroom on the S.S. Ventura when Blount and Betty burst in on him.

"I say, Mr. Bland," burst out Trevor Blount, "Betty tells me that Nawab fellow has sold you a ruby. I wouldn't mind betting he's sold you a pup. He looked a real crook."

"You don't say," said Mr. Bland. "Dear me. Let's have a look and see."

He opened the casket and inspected the stone.

"You're right," he announced quietly.

"Quick!" cried Blount. "You've just time before we cast off, if you hurry, to put the police on his track."

"Perhaps you're right, but I don't think I will," said Mr. Bland, adding suaely: "for, you see, here is the real stone."

With that he produced from his pocket a stone that to an untrained eye would appear an exact replica of the one in the casket. Closer inspection, however, was sufficient to show that it possessed a virtue completely lacking in the other.

"You see," explained Mr. Bland quietly, "I knew he was a crook straight off. Just look at his ears. So I made a few inquiries. First I found out that there is no such title as the one he assumed. Then that house and the car were only temporarily hired.

"So last night while you and Betty were dining at the Yacht Club I visited a friend of mine, a Paris jeweller, and obtained from him a practically worthless garnet of the same dimensions, as near as I could judge. Then, when the Nawab brought me the casket just now, I picked up The Flaming Eye, did a bit of sleight of hand and put back in its place the garnet. The Nawab then picked up the garnet, thinking it was The Flaming Eye, mind you, and in saying a passionate farewell to it, did about the clumsiest change I've ever seen. I can't help wishing I could see his face when he discovers that he really has sold me a stone worth every bit of five thousand pounds for a little over half that sum."—Pearson's Weekly.

MAKE MONEY IN YOUR CELLAR!

WANTED—Persons to grow Mushrooms for us in cellars. Earn upwards of $25 weekly. Illustrated booklet free. Canadian Mushroom Co., Toronto.

HIDES - FURS
HIGHEST PRICES PAID
TRY US
William Stone Sons Limited
Ingersoll, Ont.

The Launching of a Ship

The stalwart sound of mauls all winter long
Rang steadily in chorus, till one day
The scaffolding and the frames were stripped away,
And there she stood as graceful as a song,
Yet with her bluff, square bow, less graceful than strong,
Fanned by the restless breezes of late May,
Above the hush of an anticipant throng
Poised till she plunged into the resting bay,
With her slow pride of queenly dignity,
At last she started down the sloping ways,
And as she moved there came a shout of praise
That had two thousand voices' unity,
From men who, having no other poetry,
Made her as strong a song as men need raise.
—Thomas Caldecot Chubb, in The Montreal Daily Star.

True to Type

When Joe Goofus left school he went into the world with a high resolve to be a captain of industry within two years. But he soon discovered it was not so easy as he had expected. He had a variety of jobs, each lasting only a few months. Somehow he did not seem able to stick.

At twenty-five his employer dismissed him with: "Sorry, here's your pay. You're sacked."

Despondently he scanned the newspaper advertisements for an opening.

At thirty he heard the managing director of his firm say: 'Mr. Goofus, we no longer need your services."

Again he tramped the streets.

At forty it was the same old story. He shut the manager's office door with the words ringing in his ears: "You are no longer connected with our firm."

Then, at fifty-five silver-haired and still roaming, he wandered into a film studio.

"You want a job, do you?" said the director. "Fine; you're engaged at $250 a week. You're just the type to portray a successful business man!"

Efficiency Experts

How sad that men should lose their sleep—
When islands vanish in the deep,
And tiresome sink without a trace,
And comets disappear in space,
And Kingdoms fall away from kings,
And dowagers leave ruby rings
On washstands in secluded rooms,
When roses shed their fairest blooms,
And Fame and Fortune fly away,
And Love goes back to Yesterday—
How sad that steely hearts should break
About a thirty-cent mistake!
—Persis Greely Anderson, in The New Yorker.

160 Tree Species

In Canada there are approximately 160 different species and varieties of plants reaching tree size. Only 31 of these are coniferous, but their wood forms 80 per cent. of standing timber and 95 per cent. of sawn lumber. While the actual number of species of deciduous-leaved trees seems large in comparison with the conifers. The total area covered by existing forests has been estimated at 1,151,454 square miles, of which about 82,260 square miles is land which, if cleared, would be suitable for agriculture.

APHORISMS FROM EMERSON

Man is a stream whose source is hidden.

Every reform was once a private opinion.

Great men are always willing to be little.

Without action thought cannot ripen into truth.

Our dreams are the sequel of our waking thoughts.

Foolish consistency is the hobgoblin of little minds.

Genius and virtue, like diamonds, are best plain set.

The great depend on their heart, and not on their purse.

Treasured Sounds

Long have I loved the thunder of the sea
Booming at night around an island shore;
And I have learned to treasure more and more
The beat and surge within a symphony;
I have loved, too, the murmur of the bee
Garnering sweetness in a honeyed store;
The dulcet music of warm rain before
The dawn, a bird's full-throated melody.
But I have loved more than any of these,
Out of the darkness falling on my ear,
Playing on my name, escaping to words
Softer than the stir of wind in the trees
Or else resonant and deep-toned and clear,
Your voice like a tense fingering of chords.
—Sally Bruce Kinsolving, in "Grey Heather."



Ian S. Macpherson of Toronto, winner of the Gold Medal in Toronto in 1930 as Champion Baby of Canada, returning from a visit to the Old Land on board the 'Athenia".

The Calm Shade

Stranger, if thou hast learned a truth which needs
No school of long experience—that the world
Is full of guilt and misery—and hast seen
Enough of all its sorrows, crimes and cares,
To tire thee of it — enter this wild wood
And view the haunts of Nature . . . The calm shade
Shall bring a kindred calm, and the sweet breeze
That makes the green leaves dance, shall waft a balm
To thy sick heart! —Bryant.

Muscle and Pluck

Muscle and pluck for ever!
What invigorates life invigorates
An dthe dead advance as much as the death
living advance,
And the future is no more uncertain than the present,
And the roughness of the earth and of man encloses as much as the delicatesse of the earth and of man,
And nothing endures but personal qualities.

SELF EXAMINATION

Let not sleep fall upon thy eyes till thou hast thrice examined the transactions of the past day. Where have I turned aside from rectitude? What have I been doing? What have I left undone, which I ought to have done? Begin thus from the first act, and proceed; and in conclusion; at the ill which thou has done, be troubled, and rejoice for thes good. —Pythagoras.

Schoolboys Wear Overalls

Raleigh, N.C.—Twenty-five male students of the Nashville, N.C., High School, recently appeared at school clad in neat blue overalls, made of cotton, and informed the principal, Professor Gray R. King, that it was their intention to carry on a campaign designed to stimulate the increased use of the South's staple. The boys urged the girls to join them in this movement, especially in the matter of wearing cotton hosiery.

Every action, every thought, every feeling contributes to the elevation of the temper, the habits, and understanding, and exercises an inevitable influence upon all the acts of our future life. Thus character is undergoing a constant change for better or for worse—either being elevated on the one hand, or degraded on the other.—Samuel Smiles.

Each Spoonful Means Health Insurance
Take regularly
SCOTT'S EMULSION
of Norwegian Cod Liver Oil
Builds Resistance
Easy to Digest
51

MACDONALD'S Fine Cut
Canada's Finest Cigarette Tobacco
with ZIG-ZAG papers attached
In 10¢, 15¢, and 20¢ Packages

Complimentary

The chairman rose to introduce Mr. Wise, the lecturer.

He found it necessary to mention that during the preceding year the membership of the society had fallen off considerably. This, he continued, had resulted in a depleted treasury, making it necessary to depart from their usual high standard and secure a very much inferior type of speaker for the current year, "the first of whom," he beamed innocently, "I now have pleasure in introducing."

The Prophet

North Berwick golf course was visited by a well-known London social figure who was engaged to an equally well-known woman.

One day he said to his usual caddie, "Well, John, I'm afraid this will be my last round here for a long time. I'm going back to London tomorrow to be married."

The caddie scratched his head in surprise.

"Is that so, sir? Och, well, you'll soon get used to marriage. You're maistly in the rough, anyway."

Keeping it Dark

Two barges on a canal were approaching each other. Although separated by a hundred yards, the respective owners recognized each other and began long-distance greetings.

The vessels passed and were almost out of hearing range when one bargee suddenly roared. "How's that daughter o' yours, Bill?"

"Oh," replied Bill in his bull-like voice, "she's gone and eloped, but we're keeping it quiet."

HE KNEW

"The teacher was giving her class of mixed pupils a lesson in grammar.

"Here's a sentence," she commenced: "'My father buys a theatre.'" She paused and, looking round the class, added: "Stand up, Tommy Green, and give me the past, present, and future of it."

Tommy, the son of a theatre owner, got slowly to his feet..

"My father did not know what to do with his money—he buys a theatre—he will go bankrupt," said the boy.

THE WRONG WAY ROUND

Wilson was nothing if not well-meaning. Usually, however, he got into hot water.

One day he met Mrs. Martin and they stopped to talk.

"Do you know, Mr. Wilson, my husband is forty today," she told him. "You wouldn't believe it, but there is actually ten years' difference in our ages."

Wilson smiled.

"Impossible," he exclaimed. "I'm sure you look quite as young as he does."

Radios $29.50

Battery operated, beautiful walnut-finished floor consoles, with built-in speakers, De Forest Crosleys, Westinghouse, Marconi, up-to-date, wonderful distance-getters, sweet tone, including tubes, speaker, instructions how to install and operate. Tested, well crated, express paid, bargain price $29.50. Money back guarantee if not satisfactory.

L. A. SOVEREIGN SALES,
60 Roseneath Gardens, Toronto

For Quick Relief from
COUGHS & COLDS
TAKE
BUCKLEY'S MIXTURE
The very first sip of this potent, pungent, penetrative mixture gets results.
ACTS LIKE A FLASH—
A SINGLE SIP
PROVES IT!
M-12

Classified Advertising

AN OFFER TO EVERY INVENTOR. List of wanted inventions and full information sent free. The Ramsay Company, World Patent Attorneys, 273 Bank Street, Ottawa, Canada.

OLD PICTURES WANTED, PRINTED by N. Currier and Currier & Ives. Examine all pictures, if printed by above, state titles, size, condition, to H. F. Williams, Digby, Nova Scotia.

Certain winds will make men's temper bad.—George Eliot.

SELL PLAYING CARDS Earn money taking orders among your friends and others for our beautiful line of Playing Cards, *including the new Initial Card*—unique, distinctive, popular low price! **Start Earning Now!** No experience needed. You can start at once, and your spare time will pay you handsomely.

FREE Sample Outfit Send to manufacturer for *free samples* of Initial and other high quality, most attractive playing cards. Find out how you, too, can earn extra money this easy way. No obligation. GeneralCardCo., McKinnonBldg., Toronto, Ont.

JOHNSON'S X-RAY LINIMENT
RHEUMATISM AND NEURITIS
Money-Back Guarantee
Postpaid 60c bottle
JOHNSON DRUG CO.
COLLINGWOOD, - ONT.

Scientific Safe
Insist on the Genuine
Feen-a-mint
The Chewing Gum LAXATIVE
For Adults and Children
No Taste Like the Mint
FOR CONSTIPATION
Feen-a-mint

Try Lydia E. Pinkham's Vegetable Compound



Suffered Bad Cramps
Agony every month! Splitting headache... bad backache... those terrible cramps. Lydia E. Pinkham's Vegetable Compound relieves this unnatural suffering.



When PAIN Comes

WHAT many people call indigestion very often means excess acid in the stomach. The stomach nerves have been over-stimulated, and food sours. The corrective is an alkali, which neutralizes the acids instantly. And the best alkali known to medical science is Phillips' Milk of Magnesia.

One spoonful of this harmless, tasteless alkali in water neutralizes instantly many times that much acid, and the symptoms disappear at once. You will never use crude methods when once you learn the efficiency of this. Go, get a small bottle to try.

Be sure to get the genuine Phillips' Milk of Magnesia prescribed by physicians for 50 years in correcting excess acids. 50c a bottle—any drug store. (Made in Canada.)

RHEUMATISM and NEURITIS

Driven From the System Just By Drinking This "Tea"

A simple but WONDERFUL REMEDY for Rheumatism, Neuritis and "acid" complaints. Not a drug nor medicine, but a tropical plant called HERVEA. A beverage is made of the tiny leaf, which you prepare and drink like ordinary "Tea." No trouble or fuss, you make it in your own home; the RELIEF IS FELT AT ONCE, and becomes evident more and more every day. Hundreds of people in all ranks of life have received lasting benefit and have sent me letters praising this wonderful little plant.

Drink a cupful of HERVEA each morning and you will feel a different person. The reason is that it expels the uric acid poisons and PREVENTS NEW ACCUMULATIONS of further acid deposits in the system.

TRIAL PACKAGE FREE

Over in England, where so many people suffer with rheumatism, HERVEA has given such wonderful results that today every mail brings a sheaf of letters asking for free trial packages, which are gladly sent by the importer of HERVEA. So many requests were received also from Canada, that a Canadian depot has been established and the same offer of a trial package free is now made to every sufferer from rheumatism or neuritis.

Mr. Lee, the importer of HERVEA "tea," offers to send you, through his Canadian representative, a trial package of this "tea" free. If you feel you are getting benefit, he will supply you with a further quantity at a small charge. From his own personal experience, he states that this "tea" is most effective for rheumatism and allied complaint—and what it did for him in a few weeks it should do for you—if you will give it a fair trial. Just send your name and address and you will receive, free of charge, a trial package of Hervea "tea" for rheumatism. If you wish you may send four cents in stamps to help pay postage and distribution costs.



N. W. SCAIFE,
29 WITNESS BUILDING, MONTREAL, P.Q.
Sole Agent for
H. J. LEE, London, Eng.
(Colonial Importer and Exporter)

COULD NOT TURN IN BED

Held by Unseen Hands

LOCKED JOINTS THAT KRUSCHEN RELEASED



Unseen hands held this woman in her bed. They held her limbs and her joints, so that she was scarcely able to move. They were the hands of the uric acid fiend—and their grip became tighter and tighter every day.

She had almost despaired of ever loosening their hold—when she made what she describes as "a wonderful discovery." She found Kruschen. Read how it helped her:—"I have suffered terribly for a very long time with rheumatoid arthritis. The pain I've suffered I cannot explain to you! I commenced taking Kruschen six months ago, following directions, and I am thankful to say in less than a week I was able to get a night's rest and sleep. That was something I had not had for a very long time. My joints seemed completely locked and I could not turn in bed for pain. Now I'm able to sleep well, turn with ease, and get about fine, and my joints seem to be quite different. It was one day when I was reading in the newspaper about Kruschen that I decided to try it. And now I shall never be without it. I consider Kruschen is a very wonderful discovery."—Mrs. E. L.

The system of the rheumatic subject is a producer of that dangerous body poison known as uric acid, which is composed of knife-edged crystals. It is bred in accumulated waste matter which the organs of elimination have failed to expel. Kruschen is a powerful solvent of these flint-hard crystals. It swiftly dulls their sharp edges, then flushes them out of the system. Your pains ease; swellings subside; knotted joints become loose.

Better still, Kruschen eliminates the root cause of the evil. Taken regularly, it keeps your liver and kidneys in perfect tune, so that these eliminating organs free your inside from all poison-breeding waste products.

Kruschen Salts is obtainable at all Drug Stores at 45c. and 75c. per bottle.

FOR SALE

To Rent or For Sale. One Orme Upright Piano, almost new.

W. N. Lannin,
Winchester

FOR SALE

30 tons of hay, in barn, at $5.00 per ton. Apply to Miss Hattie Parker,
32-34p Maple Ridge, Winchester.

FOR SALE

1 Finley Quebec Cook Stove, in good condition. Bargain for quick sale. Also one Cabinet Victrola. Apply to

J. L. Belway,
32-33p Main Street.

WANTED

Dressed Poultry, Chickens, Old Fowls, Ducks, Ducklings, Geese, Turkeys, New-laid Eggs. We pay spot cash.

GUNN LANGLOIS & CO., Limited
29-34 Montreal, Que.

FOR SALE

40 White Leghorne Hens, 1 year old, Fisher strain, $1.00 each. Apply to

R. J. Empey
33c Town

FOR SALE

45 laying Barred Rock Hens, 1 year old at $1 each.

Mrs. Laura Stuart
R. R. No. 1, Mountain, Ont.

CARD OF THANKS

Mrs. D. W. Porteous and family wish to thank their friends and neighbors for the kindness shown them during the illness and death of husband and father.

Fruit Cake

Different Sizes

30c, 40c & 50c lb.

C. R. ROBINSON,
PHONE 37, - - WINCHESTER

MORRISBURG LADY DRAWS LUCKY TICKET

Mrs. Sam Agulnick, Morrisburg, held the lucky number that won the "Hope Chest" that was put up by the Winchester Women's Institute, and for which tickets have been selling for the past two months. The Walnut Chest contained a number of articles such as bedspreads, blankets, cushions, etc. to the value (including Chest) of $30. The tickets sold at 50c each, and nearly 175 tickets were sold. The enterprise, which was sponsored by Mrs. Singleton, the president of the local society, will net the Institute something like $150. Of that amount $100 will be set aside to assist in paying the salary of Mrs. McLean, who is so efficiently instructing the Public School Children in music, and of whose ability to instruct was so pleasingly demonstrated on Friday night last in Lannin's Hall. The drawing of the ticket of the winner took place at the close of a very interesting entertainment put on by the Womens Institute on Friday night last. A very interesting program preceeded the drawing of the ticket, which was as follows.

Action Song—P. S. Primary Class
Chairman's Address—Reeve J. H. Ross
Chorus—P S. Junior Boys and Girls
Vocal Solo—Mrs. McLean
Chorus—P. S. Intermediate and Senior Boys and Girls
Folk Dance—High School Girls
Group Song—Seniors
Vocal Solo—Mrs. McLean
Piano Duet—Jean Stewart and Alice Singleton
Play—"A Perplexing Situation" High School Students

At the close Messrs J. D. Stewart and W. Moffatt were called to the platform. In a large square box were the tickets with the names of purchaser and number. The tickets were thoroughly mixed, and then the covering cut. Mr. Moffatt put in his hand and drew a ticket on which was written the name of Mrs. Agulnick, Morrisburg, and to her the Chest with its contents belongs.

The entertainment closed by the chairman, on behalf of the Women's Institute, thanking all who had assisted in the enterprize and taken part in the program. The National Anthem was then sung.

NATION VALLEY

Miss Pauline Rae of New York City, is visiting her parents, Mr. and Mrs. Walter Rae.

Mr. and Mrs. Gerald Summers of Ventnor, have moved to our vicinity for the winter.

Mrs. W. G. Barkley spent last week with her daughter, Mrs. Frank Nesbitt.

Mr. Douglas Rae of Ottawa, spent Thursday at his home in the Valley.

A number from here attended the Winter Fair, Ottawa.

Mr. and Mrs. Enos Munro visited the latter's sister, at the Springs.

Mr. Wm. Rae and son Malcolm, spent the week-end with Mr. and Mrs. Ernest Gray, Ottawa.

Mrs. N. Summers, Winchester, visited at the home of Mr and Mrs. Edgar Summers, on Wednesday.

WOMEN'S ASSOCIATION ELECT NEW OFFICERS

The annual business meeting of the Women's Association was held last week in the Sunday School rooms of the United Church with the president, Mrs. Faith, in the chair.

A committee was appointed to make arrangements to provide winter clothing for those in need, and deliver it soon as possible. It was decided also to make a number of quilts and distribute them where they are most urgently required.

The annual election of officers was held and the following were elected.—

Honorary Pres.—Mrs. J. H. Faith
President—Mrs. R. Crowder.
1st Vice Pres.—Mrs. Robert Suffel
2nd Vice Pres.—Mrs. W. Sherwood
3rd Vice Pres.—Mrs. Carl Rice
Rec. Sec.—Mrs. O. A. Wallace
Cor. Sec —Mrs. R. M Dukelow
Treas.—Mrs. Neil Hutt.
Auditor—Mrs. W. J. Stewart

The members expressed their appreciation of the splendid work done by Mrs. Faith during her two year term as president. Home made candy was passed at the close of the meeting.

SUCCESSFUL BAZAAR

The annual bazaar, under the auspices of St. Paul's Ladies Aid, proved a financial and social success Saturday. It was formally opened by the President, Mrs. M. Moffatt, at three o'clock after which sales began. The Sunday School Hall was attractively decorated in red and green for the occasion and the gaily colored booths held quantities of useful and attractive articles suitable for Christmas gifts. During the afternoon and evening tea and supper were served to a great number of church people as well as many from other denominations Mrs. Geo. Robinson and Mrs. Gawn Christie had charge of the popular tea room. Convenors of various boots were:—

Home cooking, Mrs. W. Johnson; Fancy work, Mrs A. Smith; Kitchen and apron, Mrs. J. Gibb and Mrs. Coburn; Men's Accessories, Miss M. Empey; Touch and take, Mrs. B. Smith; Candy, Mrs L Kinkaid. The ladies wish to thank all who in any way helped in making the bazaar such a success.

ELECTION RETURNS

The Elections on Monday last resulted in in some old timers in Counties Council being retired from public service. Mr. J. R. Gravely, who for many years represented Cornwall as deputy reeve, was defeated by Mr. Johnston. Mr. Gravely was the Chairman of the Old Age Pension Board. Mr. McCrimmon, Reeve of Lochiel Tp. was also a member of the Old Age Pension Board, and he was defeated by Mr. G. Seguin, and the old deputy reeve was also defeated. Iroquois has a new Reeve in Mr. Barclay, Mr. Ed. Strader being appointed Customs Officer for that place. Mr. Dannis, who was a deputy reeve of Cornwall, contested the mayorally seat for that town and was defeated by the former mayor Aaron Horovitz. John Lafave had a close return for reeveship of Cornwall township, but Leo Bonneville was defeated for the deputy reeveship by A. L. McLellan.

THE UNITED CHURCH

A message that ought to strike a responsive chord in the hearts of the hearers was given on Sunday morning by Rev. J. A Waddell when he spoke from John 16:33 on the glorious company of the encourages. The words of text were uttered near the close of our Lord's life, when all that was noblest and best shone out as never before.

The pastor said: "All are subject to periods of great discouragement, but God knows and understands and will ultimately bring success. What we need is men and women who encourage others. There is no mission more divine. Jesus was such an one He would have us hide our sorrows and trials in our hearts and give to the world the best we have. Men and women are in need of inspiration. Forget to be critical and be busy trying to make things better. Find those hungry for encouragement and give them what they so much need." "I encourage them strongly" said John Wesley. Jesus said: "In this world ye shall have tribulation but be of good cheer. I have overcome the world.

"Lifes real investment" was the subject of the evening message, with Matt. 10 39 as a text. The pastor reviewed the calling of the twelve and spoke of the situation presented them by Jesus, who meant them to count the cost and if willing to undertake, go ahead. Jesus saw that the root of sin is selfishness. The world is calling for a religion that is durable and unselfish. The men and women who have been truly great are those who have exempiified the principle of the text in their lives. Mr. Waddell threw out to young folks, the challenge to make an unselfish investment of their lives and to make the decision to live for Christ and the Church.

WINCHESTER TOWNSHIP'S OPPORTUNITY FOR SERVICE

In years gone by Winchester township has given of her best manhood, and womanhood, too, to build up the great Western Provinces, and to-day comes the call from our kith and kin of Saskatchewan for aid in times of sore distress. Food is required, and when that statement is firmly grasped by our minds it brings up all that the lack of proper food means to the women and children and the men many of whom perhaps were on our own farms right here in Winchester township.

The plan has been taken hold of under officers of the Maple Leaf Colonization Board of this county and the Women's Institutes of Winchester township, to gather together a carload of food to be shipped Friday, Dec. 18th. from Winchester township and a call goes out for assistance in this project to every citizen who has a surplus to contribute what they can for the good name of this banner township of Eastern Ontario. Organized help is solicited from every church, every Sunday School, every adult class, every school section, every Women's Institute to forget class and creed and respond for the good name of Winchester township.

It takes a lot of food to fill a car. Join with your neighbours form yourselves in to a relief unit and send your donation to the car which will be at Chesterville station for loading on Friday, Dec. 18th, and Winchester Station on Saturday, Dec. 19th.

Put your names and addresses on your packages and doubtless, in due time, you will receive grateful acknowledgement from the home which is relieved in Saskatchewan.

The Maple Leaf Colonization Board is organized in Dundas County in an endeavour to put desirable settlers on vacant land here, and is doing this voluntarily to help relieve distress of fellow farmers in a part of Canada less favoured this year than those of Winchester township.

"The Mystic Star" is the title of a collection of poemes by Dorothy Sproule, of 1235 Crescent St., Montreal

The Press received, a few days ago, a complimentary copy of this delightful and deep with spiritual thought, brochure, neatly and attractively put together, which would make a very suitable and valuable gift for Christmas. Mrs. Sproule was for some years a resident of Winchester, when her late husband, Rev. Mr. Sproule, was pastor of the Methodist Church here The Press heartily recommends "The Mystic Star" to the attention of its readers.

Auction Sale

Live Stock, Farm Implements, and Household Effects of the late John Tighe will be sold by Public Auction, at Lot 22, Con. 6, Mountain, 1½ miles west of Winchester, on

Friday, December 11, 1931

commencing at 1.30 o'clock p. m., as follows:

1 Holstein Pure bred cow, Registered; 2 Grade Holstein Cows. 3 Grade Holstein heifers, rising 2 years; 1 Pure Bred Holstein heifer rising 1 year, can be registered; 1 grade holstein heifer, rising 1 year; 1 pure bred, registered, holstein bull, rising 2 years; 1 pure bred holstein bull, rising 1 year, can be registered.

1 chestnut mare; 1 Black mare; hens.

1 Fanning Mill; 1 set platform scales; 1 French sleigh; 1 Buggy; 1 Mowing Machine; 1 horse rake; 1 double waggon rack; 1 spring tooth cultivator; 1 set Randall Harrows; 1 set drag harrows; 1 walking plow; 1 set bob sleighs; 1 hay car; 1 milk waggon; 1 corn cultivator, 1 seeder; 2 sets double harness; 1 set single harness; forks, milk cans and pails.

1 stack of hay; 2 mows of hay; Ensilage in silo; mixed grain; clover seed; Timothy seed; potatoes; stove wood.

HOUSEHOLD EFFECTS — Dining table; chairs; sideboard; folding couch; rocking chairs; 1 Iron bed, spring and mattress; 1 wooden cupboard; 2 wooden beds, springs and mattresses; 2 wash stands; 1 couch; 4 small tables; 1 setee; 1 washing machine and wringer; 2 flower stands; 1 Kitchen range; 1 coal heater; dishes, glass sealers, etc.

TERMS—$10. and under, cash. Over that amount, 8 months credit, without interest on approved joint note. 3% off for Cash.

HANNAH SHIRKEY & N. W. BEACH
Executors.
ROSS MORROW, Auctioneer.

WHY NOT DO IT

Here is a suggestion to our town merchants, and to carry it out would be a trifling cost. Many towns and villages along No. 2 Highway are just now made attractive by the business men planting Christmas trees in front of their places of business. The effect is striking and pleasing, and gives the towns a Christmas appearance. The plan could be easily carried out in Winchester at small expense. Why not try it?

CARD OF THANKS

I wish to sincerely thank all those who supported me at the polls on Monday. As a Councillor for 1932, I will do my utmost to serve you in a most satisfactory manner.

PETER McGREGOR

CARD OF THANKS

I congratulate those who were successful on Monday and am deeply grateful to my friends for their sincerity of purpose in supporting me. To the few who were successful in bringing about my defeat, I bear no ill will. Wishing you all the Compliments of the Season.

GEORGE E. EARLE

TO THE ELECTORS

I wish to extend to the electors of the Village of Winchester, my sincere appreciation for the support given me at the polls on Monday. I assure you that as a member of the Council for the year 1932. I will serve you to the best of my ability. Again thanking you and wishing you all the Compliments of the Season, I remain

Your Obedient Servant
ERNEST J. CHRISTIE

CARD OF THANKS

To the Electors of the Village of Winchester I desire to express my sincere thanks for their support in election to the Council Board for 1932. As in the past I will do my very best to serve their interests. Wishing you all the complimentss of the season.

ALBERT P. JOHNSTON

TO THE ELECTORS

I wish to thank all those who supported me at the polls on Monday. I assure you that I will serve you to the best of my ability during my term of office. Again thanking you, I remain

WALTER MOFFATT

"The Crown Bakery"



Malted Milk Layer Cake

Something New and Different in Cakes. It looks and tastes as good as it sounds.

Try One Today.

C. R. ROBINSON, - - Phone 37 or 129

IN THE OLD DAYS!

When congenial friends met about the high box stove, the conversation invariably turned to horses. A few years later the cow occupied their attention, and now even motor car arguments are in danger of being crowded out of the picture by discussions over the best methods of getting high egg production from the hens.

LAKKO LAYING MASH will produce the results which will give you the right to monopolize the conversation regarding eggs.

FEED LAKKO, it costs no more than the other kinds and brings better results.

HUGH McMASTER, Phone 43, Winchester

CHRISTMAS TIME AT KEYES'



PHONE FOR FOOD BARGAINS

LADIES' HOSIERY

Silk outside and wool inside. This hose is made especially for those who demand warmth and wearing qualities combined. We have this hose in both ribbed and hemmed tops in a good range of fashionable shades. Sizes 8½, 9, 9½. This is a regular $1.00 hose, but to stimulate business, we have priced them at

49c pr.

Mercury Hosiery

Knitted to wear and to wear well. In every fashionable color and weight. Full fashioned of course, silk to welt. Patent garter block, extra wear patch on top and side of toe, reinforced slipper foot. A shipment just in with all the newest shades, and the price has been reduced from $1.95 to

Only $1.65

Pure Wool Hose

This number of the full fashioned Mercury hosiery line, made of Botany yarn, is a particularly distinctive stocking. You'll be pleased with its exquisite softness and wear, has widened top with picot edge. The price has been reduced from $1.50 for the Xmas trade, to

Now $1.25

LADIES' HOSE

Color Black, Pure Botany Wool, Sizes 9½ and 10.

Price 75c

Men's Fancy Socks

Every pair first quality. Fancy checks and Jacquard patterns. Every number and every pattern a good one. Stock up while the stocking's good. Our assortment consists of Silk, Rayon, Lisles, Silk and Wool, and Pure Wool. The price is much less than you would expect, any pair in stock at

50c pr.

Linens

Tea Cloths, with fancy colored borders, 22x32 inches. Stamped for Embroidery. Warranted all Linen. Each

25c

Tea Cloths, all Linen. 23 by 38 in., in fancy borders. Stamped. Each

35c

Tea Cloths, all Linen. 17 by 28 inches. Colors Mauve, Blue and Green, Stamped. Price each

35c

Face Cloths, 16x27 inches with fancy borders. All pure Linen. Price

2 for 25c

Table Covers of Pure Linen with colored edges and borders in Blue, Green and Gold. 54x70, a fine cloth without dressing at a low price. Each

$1.50

BOXED TIES

Each tie in a fancy gift box. A particularly good quality material, striped and floral patterns, in a large range of colors. We have marked them below the regular price to please you for Christmas gifts. Each

65c

The Choicest and Best in

Christmas Groceries

New Fresh
MIXED NUTS 25c lb.

Walnuts	60c lb.
Almonds	50c lb.
Seeded Raisins	18c

Choice Bulk Macaroni
3 lbs. for 25c

Choice Breafast Coffee
29c lb.

Corn Syrup 10 lb. 69c

Kingsplate Salmon
25c per tin

Cake Candles	10c pkg.
Figs	2 lbs. for 25c
Canadian Cheese	15c lb.
Sardines	4 cans 25c
Clothes Pins	36 for 15c
Cocoa	2 lbs. 25c
New Seedless Raisins	15c
New Cleaned Currants	18c
M'd Peel, two ½ lb. tins	25

SPECIAL
PURE LARD
2 lbs. 25c

FRESH
NEW DATES
3 lbs. for 25c

"Service Is Our Motto"

Redpath Sugar, Cash	$5.25
Clover Honey,	5 lbs. 45c
Fry Baking Choc.	½ lb. 30c
8 oz. Vanilla	25c
Pineapple,	2 tins for 25c

Canned Vegetable Special

3 tins of Peas
2 large tins Tomatoes
2 tins Choice Pumpkins
4 tins Campbell's Soups

11 Tins For
$1.00

Grape Fruit,	3 large
Graham Wafers	15c pkg.
Kemptville Butter	28c lb.
Eating Figs	25c lb.
Black or Green Tea	39c lb.

NEW CROP
Navel Oranges
29c doz.

Choice New
Mixed Candy 2 lbs. 25c

Fresh Peanuts	10c lb.
Kisses	2 lbs. 25c
Chocolates	15c lb.

New Large Prunes
2 lbs. 25c

Comfort Soap
10 bars 39c

Camp Soups 3 tins 29c

Pure Catchup
26 oz. 17c

Molasses	10c tin.
Graham Flour	5c lb.
Cornmeal	4 lbs. 25c
Wheatine	7c lb.
Flour	24 lbs. 85c

Golden Sheaf All Wheat Meal 5 lbs. 35c

Assorted Cakes,	2 lbs. 25c
Marachino Cherries	25c
Icing Sugar	2 lbs. for 25c

Pure Or'ge Marmalade
40 oz. 25c

Choice SODAS
2 lbs. 25c

Flanelette Blankets
"IBEX"

These are guaranteed first quality, 12—4. Pink or Blue Borders. Per Pair

$2.25 pr.

SMALL WARES

Tie Clips — Leather Belts
Tie Pins — Leather Purses
Cuff Buttons — Shaving Soaps
Shaving Brushes — Arm Bands
Collar Buttons and Bachelor Buttons, Razor Blades, and Tooth Pastes.

Meat Market



Meats of this quality have never been sold at such low prices. Remember we are selling nothing but the very best quality. You can't anywhere beat this quality.

Home Grown Pigs, nothing but young pork cut.

Breakfast Bacon, Windsor Bacon, Pea Meal Bacon.

Smoked Hams, mild, cured and sliced.

Pork Roasts cut from the shoulder, lean and nice. Pork Sausages.

Hamburg Steaks.

Lamb, Stews and Roasts.

Chickens and Ducks.

Our market will be well supplied with Turkeys and Geese for the holiday season.

Ground Suet for your Mince Meat.

Fresh and Smoked Fillets.

Fresh Frozen Fish in a few days, as soon as the weather is cold.

We deliver. Ring 85.

Men's Underwear
Shirts & Drawers

Penman's Fleeced lined, plain colors, good heavy weight, per garment,

75c

Men's Combinations

This medium weight underwear is popular amongst those who desire ample protection while outdoors without oppressive weight when in heated buildings. This season it is priced at

$1.25 Suit

A full line of Men's Merino Shirts, Drawers and Combinations; also Men's Mercury Fine Wool Shirts, Drawers and Combinations.

Men's Sweaters

Young Men's Sport Coats with the shawl collar is made in many appealing color combinations. Thick and comfortable. Price

$4.00

Men's Plain Sweaters

A roomy Jumbo Sweater Coat for hard knocks. Rich looking with large shawl collar. Priced at

$3.00

Children's Stockings

Children's one and one-ribbed, of Botany Wool, is reinforced to insure longer wear. Fawn color, sizes 4 to 8

25c to 50c pr.

Boys' Worsted
GOLF HOSE

A high grade Wool Hose with fancy turned top in variegated colors. Priced at

50c pr.

Store Phone 16 - T. O. KEYES, Winchester. - Meat Phone 85